

EVALUATION OF GENETIC RESISTANCE TO COMMON BACTERIAL BLIGHT IN DRY  
EDIBLE BEAN

A Thesis  
Submitted to the Graduate Faculty  
of the  
North Dakota State University  
of Agriculture and Applied Science

By

Maniruzzaman

In Partial Fulfillment of the Requirements  
for the Degree of  
MASTER OF SCIENCE

Major Department:  
Plant Pathology

October 2015

Fargo, North Dakota

North Dakota State University  
Graduate School

---

**Title**

EVALUATION OF GENETIC RESISTANCE TO COMMON  
BACTERIAL BLIGHT IN DRY EDIBLE BEAN

---

**By**

Maniruzzaman

---

The Supervisory Committee certifies that this *disquisition* complies with  
North Dakota State University's regulations and meets the accepted  
standards for the degree of

**MASTER OF SCIENCE**

SUPERVISORY COMMITTEE:

Dr. Julie Pasche

---

Chair

Dr. Jack Rasmussen

---

Dr. Sam Markell

---

Dr. Juan Osorno

---

Approved:

October 30, 2015

---

Date

Dr. Jack Rasmussen

---

Department Chair

## ABSTRACT

Common bacterial blight (CBB) is an economically important disease of dry bean worldwide caused by *Xanthomonas axonopodis* pv. *phaseoli*, (*Xap*). The objectives of this research were to determine the frequency of CBB resistance in NDSU breeding materials and to evaluate the effectiveness of two SCAR markers, SAP6 and SU91, linked with major QTL for CBB resistance, across this host population. A total of 593 advanced and preliminary lines were phenotyped in the greenhouse and genotyped using SAP6 and SU91. Phenotyping revealed CBB resistance in 310 lines, with a higher frequency of resistant lines in the pinto, great northern and small red market classes. A total of 188 lines were phenotyped under field condition and only 23 lines were found resistant. The presence of the SU91 marker, and both markers in combination, more effectively identified CBB resistance than did the SAP6 marker alone. Identification of resistant lines should accelerate breeding efforts.

## ACKNOWLEDGEMENTS

I would like to express my heart-felt gratitude and profound appreciation to my major advisor Dr. Julie Pasche whose supervision and suggestions led to completion of this thesis. Special thanks to my thesis committee members Dr. Jack Rasmussen, Dr. Juan M. Osorno and Dr. Samuel Markell for their constructive comments and valuable guidance. I am grateful to Dr. Kristin Simons and Robin Lamppa for their cordial help throughout research and study. I am grateful to all the members of Dry bean and Pulse Lab team. My sincere appreciation to Dr. Kishore Chittem for his assistance in data analysis. In addition, I would like express my deep appreciation to all the faculty members, staffs, and graduate students in the Department of Plant Pathology and my friends of Plant Sciences Department. My sincere gratitude to Dr. Mukhlesur Rahman, faculty of Plant Sciences Department for his support and suggestions. Many thanks to my junior brothers Raihan, Mizan, Arif and Raquib for their inspiration throughout my study. My special thanks to the Northarvest Bean Growers Association and the North Dakota Dry Edible Bean Seed Growers Association for funding this project. I am proud to express my heartfelt appreciation to my mum, dad, my beloved daughter and wife for their love, inspiration, encouragement and endurance throughout my study period.

Finally, it is by the grace of almighty Allah and His abundant love that has made it possible to accomplish this work. The road was too rough but Allah made it smooth and I am proud to Praise His Holy name.

## TABLE OF CONTENTS

ABSTRACT.....	iii
ACKNOWLEDGEMENTS.....	iv
LIST OF TABLES.....	viii
LIST OF FIGURES.....	x
LIST OF APPENDIX TABLES.....	xi
LITERATURE REVIEW.....	1
Dry Edible Bean ( <i>Phaseolus vulgaris</i> ).....	1
Importance.....	1
Growth habit.....	1
Production.....	1
Taxonomy.....	2
Genetic background.....	2
Development of Dry Beans (Advanced and Preliminary Lines) at NDSU.....	3
Common Bacterial Blight (CBB).....	4
The Causal Organism <i>Xanthomonas axonopodis</i> pv. <i>phaseoli</i> ( <i>Xap</i> ).....	4
Disease cycle and symptoms.....	5
Disease management.....	7
Phenotypic Screening.....	7
Host Genetic Resistance.....	9
Molecular Markers and QTL.....	11
Evaluation of Breeding Materials Using Phenotypic Selection.....	14
Literature Cited.....	16
CHAPTER 1: EVALUATION OF DRY BEAN BREEDING MATERIAL FOR RESISTANCE TO COMMON BACTERIAL BLIGHT.....	22

Introduction .....	22
Materials and Methods .....	25
Plant materials.....	25
The pathogen <i>Xap f91-5</i> .....	25
Phenotypic evaluation in greenhouse condition .....	26
Phenotypic evaluation in field condition .....	28
Genotypic evaluations.....	28
Statistical analysis.....	30
Results .....	30
Phenotypic analysis of CBB resistance in greenhouse conditions.....	30
Genotypic analysis of CBB resistance.....	32
Disease Severity in greenhouse experiments.....	34
Evaluation of marker association with disease severity in greenhouse conditions .....	35
Disease severity in field experiments .....	39
Evaluation of marker association with disease severity in field conditions .....	40
Comparison of CBB disease severity between greenhouse and field conditions .....	41
Discussion .....	42
Disease severity across the Andean and Middle-American market classes and association of markers to CBB resistance.....	42
Comparison of CBB reaction under greenhouse and field conditions.....	47
Literature Cited .....	48
<b>APPENDIX A. SUMMARY OF STATISTICAL ANALYSIS FOR COMMON BACTERIAL BLIGHT (CBB) AND ASSESSMENT OF SCAR MARKER EFFECTIVENESS ACROSS MARKET CLASSES OF ADVANCED AND PRELIMINARY BREEDING LINES OF ANDEAN AND MIDDLE-AMERICAN GENETIC BACKGROUND .....</b>	<b>53</b>
<b>APPENDIX B. PHENOTYPIC DATA OF COMMON BACTERIAL BLIGHT DISEASE SEVERITY IN GREENHOUSE CONDITION AND THE GENOTYPIC DATA.....</b>	<b>58</b>

APPENDIX C. PHENOTYPIC DATA OF COMMON BACTERIAL BLIGHT DISEASE  
SEVERITY IN FIELD AND GREENHOUSE CONDITIONS AND THE GENOTYPIC  
DATA ..... 85

## LIST OF TABLES

<u>Table</u>	<u>Page</u>
1.1. The number of genotypes of across market classes among the Middle-American and Andean genetic background evaluated for resistance to common bacterial blight under greenhouse conditions. ....	25
1.2. Disease reaction rating scale for common bacterial blight in dry bean used to identify the resistant and susceptible genotypes of advanced and preliminary lines in Andean and Middle-American genetic background during the greenhouse study. ....	27
1.3. Disease reaction in advanced lines of the Middle-American genetic background in greenhouse condition. ....	31
1.4. Disease reaction in preliminary lines of the Middle-American genetic background in greenhouse condition. ....	32
1.5. Disease reaction in preliminary lines of the Andean genetic background in greenhouse condition. ....	32
1.6. Marker amplification in advanced lines of Middle-American genetic background. ....	33
1.7. Marker amplification in preliminary lines of Middle-American genetic background. ....	34
1.8. Marker amplification in preliminary lines of Andean genetic background. ....	34
1.9. Comparison of common bacterial blight disease severity in percentage between dry bean market classes in greenhouse condition. ....	35
1.10. Association of markers with common bacterial blight disease severity in percentage within genetic backgrounds in greenhouse condition. ....	36
1.11. Association of markers with common bacterial blight mean disease severity in percentage within individual Middle American market classes in greenhouse condition. ....	37
1.12. Association of markers with common bacterial blight mean disease severity in percentages within Andean market classes in greenhouse condition. ....	38
1.13. The best lines (CBB score: 1-2) of CBB resistant among the advanced and preliminary lines of Middle-American and Andean market classes. ....	39
1.14. Comparison of common bacterial blight disease severity in percentages between market classes in the field conditions. ....	40
1.15. Association of markers with common bacterial blight mean disease severity in percentages within individual Middle-American market classes in field conditions. ....	41



1.16. Phenotypic correlation between greenhouse and field conditions among the Middle-American market classes with 188 advanced and preliminary lines.....	42
1.17. Comparison of common bacterial blight disease resistant, intermediate and susceptible lines across market classes under greenhouse and field conditions. ....	42

## LIST OF FIGURES

<u>Figure</u>	<u>Page</u>
1.1. Disease rating scale for common bacterial blight in dry beans used to identify the resistant and susceptible genotypes of advanced and preliminary lines in Andean and Middle-American genetic background during the greenhouse study (Aggour et al., 1989).....	28
1.2. Gel picture of SAP6 marker (820 bp amplicon) “1” represents positive control and “2-16” represents dry bean line with and without SAP6 marker (820 bp) and “M” represents marker. ....	30
1.3. Gel picture of SU91 marker (700 bp amplicon) “1” represents positive control and “2-16” represents dry bean line with or without SU91 marker (700 bp) and “M” represents marker. ....	30

## LIST OF APPENDIX TABLES

<u>Table</u>	<u>Page</u>
A.1. Analysis of variance of disease severity to common bacterial blight (CBB) of the different market classes of advanced and preliminary breeding lines of Andean and Middle-American genetic background during greenhouse study.....	53
A.2. Analysis of variance of SCAR markers (SAP6/SU91) association to common bacterial blight (CBB) of the different market classes of advanced and preliminary breeding lines of Middle-American genetic background during greenhouse study.....	53
A.3. Analysis of variance of SCAR markers (SAP6/SU91) association to common bacterial blight (CBB) of the different market classes of preliminary breeding lines within Andean genetic background during greenhouse study.....	53
A.4. Analysis of variance of SCAR markers (SAP6/SU91) association to common bacterial blight (CBB) of black bean market class advanced and preliminary breeding lines of the Middle-American genetic background during greenhouse study.....	54
A.5. Analysis of variance of SCAR marker (SAP6) association to common bacterial blight (CBB) of great northern bean market class advanced and preliminary breeding lines of the Middle-American genetic background during greenhouse study.....	54
A.6. Analysis of variance of SCAR markers (SAP6) association to common bacterial blight (CBB) of navy bean market class advanced and preliminary breeding lines of the Middle-American genetic background during greenhouse study.....	54
A.7. Analysis of variance of SCAR markers (SAP6/SU91) association to common bacterial blight (CBB) of pink bean market class of advanced and preliminary breeding lines of the Middle-American genetic background during greenhouse study.....	54
A.8. Analysis of variance of SCAR markers (SAP6/SU91) association to common bacterial blight (CBB) of pinto bean market class of advanced and preliminary breeding lines of the Middle-American genetic background during greenhouse study.....	55
A.9. Analysis of variance of SCAR markers (SAP6/SU91) association to common bacterial blight (CBB) of small red bean market class of advanced and preliminary breeding lines of the Middle-American genetic background during greenhouse study.....	55
A.10. Analysis of variance of SCAR markers (SAP6/SU91) association to common bacterial blight (CBB) of dark red kidney bean market class of preliminary breeding lines of the Andean genetic background during greenhouse study.....	55
A.11. Analysis of variance of SCAR markers (SAP6/SU91) association to common bacterial blight (CBB) of light red kidney bean market class of preliminary breeding lines of the Andean genetic background during greenhouse study.....	55

A.12. Analysis of variance of SCAR markers (SAP6/SU91) association to common bacterial blight (CBB) of white kidney bean market class of preliminary breeding lines of the Andean genetic background during greenhouse study.....	56
A.13. Analysis of variance of disease severity to common bacterial blight (CBB) of the different market classes of advanced and preliminary breeding lines of Middle-American genetic background during field study. ....	56
A.14. Analysis of variance of SCAR markers (SAP6/SU91) association to common bacterial blight (CBB) of black bean market class advanced and preliminary breeding lines of the Middle-American genetic background during field study.....	56
A.15. Analysis of variance of SCAR markers (SAP6/SU91) association to common bacterial blight (CBB) of great northern bean market class advanced and preliminary breeding lines of the Middle-American genetic background during field study.....	56
A.16. Analysis of variance of SCAR markers (SAP6/SU91) association to common bacterial blight (CBB) of navy bean market class advanced and preliminary breeding lines of the Middle-American genetic background during field study.....	57
A.17. Analysis of variance of SCAR markers (SAP6/SU91) association to common bacterial blight (CBB) of pink bean market class advanced and preliminary breeding lines of the Middle-American genetic background during field study.....	57
A.18. Analysis of variance of SCAR markers (SAP6/SU91) association to common bacterial blight (CBB) of pinto bean market class advanced and preliminary breeding lines of the Middle-American genetic background during field study.....	57
A.19. Analysis of variance of SCAR markers (SAP6/SU91) association to common bacterial blight (CBB) of small red bean market class advanced and preliminary breeding lines of the Middle-American genetic background during field study. ....	57

## LITERATURE REVIEW

### **Dry Edible Bean (*Phaseolus vulgaris*)**

Importance. Dry bean is the most important grain legume for direct human consumption and is made up of complex carbohydrates (fiber, resistant starch and oligosaccharides), vegetable protein (~22%), vitamins and minerals such as calcium, copper, magnesium, manganese, zinc, folate, iron and antioxidants and is very low in fat (Ince and Karaca, 2011; McClean et al., 2004; Miklas et al., 2006). In developing countries, small scale farmers play a major role in dry bean production.

Growth habit. In general, dry beans show two basic growth types, determinate (bush) and indeterminate (vining or trailing) which are further classified as Type I: determinate bush; Type II: indeterminate; upright short vine, with narrow plant profile and 3 to 4 stems; Type III: indeterminate with prostrate vine; and Type IV: indeterminate with strong climbing affinities. Plant development stages are separated into vegetative (V1 to V5) and reproductive (R1 to R9) (Helm et al., 1990).

Production. The total annual world production of dry bean is about 12 million MT. The United States is the sixth-leading producer of dry bean (CGIAR, 2014; USDBC, 2015). Brazil is the largest producer and consumer of dry bean in the world. Latin America leads the world in dry bean production with about 5.5 million MT, where Brazil and Mexico are the main producers. Africa is second in production with about 2.5 million MT, where major leading countries are Uganda, Kenya, Rwanda, Burundi, Tanzania, and Congo. In North America, the United States produces 1.32 million MT, Mexico produces 1.15 million MT and Canada produces 0.245 million MT, (USDA-NASS, 2015, Agriculture and Agri-Food, Canada, 2015, AgroChart, 2015).

Presently, 13 dry bean market classes are commonly grown in the US. The main classes by total production are: pinto, navy, black, dark red kidney, light red kidney, great northern, pink, small red, white kidney and cranberry (USDA-NASS, 2015). Eighteen states produce dry bean on a commercial scale. North Dakota, Michigan, Nebraska, Minnesota, Idaho and California are the top six dry bean producing states in the US. North Dakota leads the US with 32% of total dry edible bean production, and has produced six market classes for the last five years. Among these, North Dakota produces 54% of pinto and 40% of navy beans in the US. Minnesota produces 10% of the total US dry edible beans and leads the nation in kidney beans (52%) produced (USDA-NASS, 2014).

Taxonomy. Dry bean (*Phaseolus vulgaris* L.) is a diploid ( $2n = 2x = 22$ ) species of the subtribe Phaseolinae, tribe Phaseoleae, subfamily Papilionoideae, family Fabaceae (Leguminosae), order Fabales and is predominantly self-pollinating (Ince and Karaca, 2011; Debouck, 1991). Phaseolinae contains five economically important genera; among them *Phaseolus* is the most widely cultivated genus consisting of about 70 species (Ince and Karaca, 2011). Cultivated species within this genus include *P. vulgaris* L., *P. coccineus* L., *P. polyanthus* Greenman, *P. lunatus* L., and *P. acutifolius* A. Gray. (Debouck, 1991). Disease resistance has been identified among *P. acutifolius* A. Gray, *P. coccineus* L., and *P. vulgaris* L (Debouck, 1991; Singh and Muñoz, 1999).

Genetic background. Molecular, physiological and morphological research indicates that dry bean evolved from a common ancestral population more than 100,000 years ago and diverged into two genetically distinct geographically isolated gene pools known as Middle-American and Andean (Schmutz et al., 2014). Domestication occurred independently within each of these gene pools about 8,000 years ago. Results of domestication typically included increased

seed and leaf size, changes in growth habit, and photoperiod response. Local adaptations led to various seed coat color and patterns which can now be used to distinguish classes of cultivated adapted beans.

The Middle-American gene pool is categorized into four races, Durango, Jalisco, Mesoamerica and Guatemala. Race Durango contains pinto and great northern beans (Kelly, 2010). Mesoamerica contains navy and black beans. The market classes, pink, small red, Flor de Mayo and Flor de Junio (Mexico), belong in the race of Jalisco. The Guatemala race contains only climbing beans. The Andean gene pool contains three races, Nueva Granada, Peru and Chile. Light red kidney, dark red kidney, white kidney and bush cranberry beans belong to the race Nueva Granada. The Peru race includes yellow beans. The vine cranberry beans and array of unique beans represent the race Chile in the Andean gene pool. These races show diverse ecological adaptation, geographic range, agronomic traits, allozyme alleles, and random amplified polymorphic DNA markers (Bellucci et al., 2014).

### **Development of Dry Beans (Advanced and Preliminary Lines) at NDSU**

A modified pedigree method is used to develop dry bean cultivars in the NDSU breeding program. The F<sub>1</sub> seeds are produced from crosses in the greenhouse in Fargo, ND. The plants are evaluated in New Zealand in the winter on the basis of phenotypic appearance and vigor. F<sub>2</sub> seeds are selected and evaluated in North Dakota the following growing season. The selected best progeny (individual plants) are grown as F<sub>3</sub> in rows in Puerto Rico the winter of year two. The best progenies of F<sub>3</sub> are again developed as F<sub>4</sub> rows back in North Dakota. Based on vigor and appearance 3 to 4 plants are selected from the F<sub>4</sub> population and bulked. The F<sub>5</sub> population are grown in Puerto Rico in winter. The selected rows are bulked to evaluate important and favorable quantitative traits which are identified as preliminary yield trials (PYT) for yield

testing and overall agronomic performance. Later these preliminary lines are tested across multiple locations over multiple years in North Dakota and Minnesota. The most promising lines goes into advanced yield trials (AYT). In the greenhouse disease screening is conducted for these breeding lines of both PYT and AYT. Canning quality is also evaluated for the advance lines. The best lines evaluated through this way progress into variety trials be considered as commercial cultivars. The total breeding way of methodology requires approximately 8 to 9 years to complete, which begins with crossing and finishes as cultivar release.

### **Common Bacterial Blight (CBB)**

Common bacterial blight (CBB) is one of the most production limiting factors of dry beans in tropical and subtropical production regions worldwide (Duncan et al., 2011; Tar'an et al., 2001; Viteri and Singh, 2014a). CBB was first reported by Beach in 1892 in New York, USA (Fourie, 2002). It is widespread in nature and attacks a wide range of broadleaf and vegetable crops. Dry bean is the principal host of this pathogen (Harveson and Schwartz, 2007). Other hosts include scarlet runner bean (*P. coccineus*), tepary bean (*P. acutifolius*), soybean (*Glycine max*), lablab bean (*Dolichos lablab*), common lupine (*Lupinus polyphyllus*), Georgia velvet bean (*Stizolobium deeringianum*), fuzzy bean (*Strophostyles helvula*), moth bean (*V. aconitifolia*), azuki bean (*V. angularis*), mung bean (*V. radiate*), and cowpea (*V. unguiculata*).

The Causal Organism *Xanthomonas axonopodis* pv. *phaseoli* (Xap). The genus *Xanthomonas* belongs to the Xanthomonadaceae family and order Xanthomonadales (Benson et al., 2009). The bacterium is gram negative, aerobic, single celled, rod shaped (0.4 to 0.7 x 0.7 to 1.8 µm), and moves by a single polar flagellum (Karavina et al., 2011). It contains of about 27 species which cause disease in about 400 host plants (Ryan et al., 2011). Taxonomic classification has not been stable within *Xanthomonas* since it shows phytopathogenic diversity,



but maintains a homogenous phenotype among species and pathovars (Vauterin et al., 2000). Extensive pathogenic variability of *Xap* has been found in the Americas and Africa, but pathogenic strains exhibit a high degree of host specificity (Ryan et al., 2011, Viteri et al., 2014a). Bacterial growth occurs at minimum temperatures from 5°C to 9°C and maximum temperatures from 30°C to 39°C (Dye and Lelliot, 1974). Under adverse conditions, an extracellular polysaccharide layer acts as a hydrophilic barrier (Lilly et al., 1958). The growth and development of *Xap* can be influenced by factors like foliar age, host physiology, weather and other microflora. *Xap* is unable to reduce nitrates and produces characteristic yellow colonies on nutrient (NBA), bacterial blight differential (BBD) and yeast dextrose carbonate (YDC) media. It is a weak producer of acids in media enriched with carbohydrates, catalase positive, and does not prefer to use asparagine for carbon and nitrogen sources.

Disease cycle and symptoms. CBB is a warm-weather disease becoming more severe when temperatures range from 28°C to 32°C. Up to 50% yield loss may occur in a conducive environment (Harveson and Schwartz, 2007; Viteri and Singh, 2014a). CBB is seed transmitted and contaminated seed is an important source of inoculum for both local and global dissemination of the pathogen (Karavina et al., 2011; Bellucci et al., 2014; O'Boyle and Kelly, 2007). Infected seeds show poor germination and weak vigor, and planting infected seed can accelerate an epidemic. The pathogen can also overwinter on infected plant debris and survive as an epiphyte on dry bean plants or other hosts. When the bacterial population density reaches a threshold of  $\sim 10^5$  to  $10^6$  colony forming units per gram of leaf tissue, the infection process is initiated (Duncan et al., 2012). *Xap* typically enters leaves through stomata, hydathodes or wounds. It grows into the intercellular spaces, causing gradual disintegration of the middle lamella. The bacterium can enter the stem through the stomata of hypocotyls and epicotyls and

wounds and penetrate through vascular elements. The bacteria may be extruded via the stomata, providing inoculum for secondary infections. Foliar symptoms of CBB begin with small water-soaked spots on the bottom of leaves and leaflets (Karavina et al., 2011). The spots enlarge and coalesce. Infected areas may become brown, dry and brittle and are surrounded by a narrow zone of lemon-yellow border. Lesions usually develop on the leaf margin and in the interveinal areas of leaf, giving the plant a burnt appearance. In severe infections, defoliation or stem girdling occurs and dead leaves may remain attached to the stem. Plants grown from infected seed may develop stem girdling or rot. Wilting may occur when a high population of bacterial cells plug the vessels of the host cell wall (Harveson and Schwartz, 2007; Karavina, et al., 2011; Saettler, 1989).

*Xap* may enter into pod sutures from the pedicel connected with the vascular system and enter into the funiculus through the raphe of the seed coat, possibly causing hilum discoloration. Pod symptoms generally appear as circular, sunken, dark-brown lesions, that later turn dark red-brown (Karavina et al., 2011; Harveson and Schwartz, 2007). The size and shape of lesions can vary with pod age. Under conditions of high temperature (28°C to 32°C) and relative humidity (60% or greater), yellow masses of bacteria ooze from pod lesions.

The bacterium can overwinter under or on the seed coat (Karavina et al., 2011). During germination, it may remain on the seed coat or enter the cotyledon. Generally, white or light-colored seeds produce butter-yellow or brown spots on the seed coat which may be limited to the hilum area (Karavina et al., 2011). Seed may be rotted, shriveled or wrinkled and discolored when infection occurs in early pod development, which negatively affects commercial quality and value, emergence, and seedling vigor (Harveson and Schwartz, 2007; Mutlu et al., 2005; Vandemark et al., 2009). These symptoms are difficult to identify in dark-colored seeds

(Karavina et al., 2011; Harveson and Schwartz, 2007). *Xap* can be disseminated from infected to healthy plants, within or to neighboring fields, by wind, wind-driven rain, irrigation water, hail storms, people, or machinery (Duncan et al., 2012; Harveson and Schwartz, 2007).

Disease management. The survival and infection process of *Xap* is complex (Duncan et al., 2011, 2012) and *Xap* can survive up to ten years in bean seed (O'Boyle and Kelly, 2007). The management of CBB is difficult due to its extended viability on/or in seed and epiphytic nature in the field that limits the effectiveness of crop rotation (Duncan et al., 2011, 2012; Vandemark et al., 2008). Copper based bactericides are not typically used to control the disease since they are phytotoxic, only effective on bacteria on plant surfaces and most effective when applied prior to infection (Agrios 2005). Antibiotics are not generally recommended due to cost, potential of the development of resistance in the pathogen and public concern. An integrated pest management (IPM) approach can help to limit outbreaks of the disease. An IPM approach begins with planting disease-free seed, crop rotation, soil incorporation of plant debris, not planting next to recently blighted fields, avoiding plant injury, not walking through or moving machines when the canopy is wet, and not re-using irrigation water (Duncan et al., 2012; Harveson 2007). However, these practices may not provide adequate control under high disease pressure. Genetic resistance is the most effective and efficient tool to provide durable management of CBB (Bett and Banniza, 2014; Duncan, et al., 2011; O'Boyle and Kelly, 2007; Osdaghi et al., 2010).

### **Phenotypic Screening**

Phenotypic selection is necessary in the development of CBB resistant breeding materials to maintain minor effect QTL and to detect the epistatic interaction contributing to superior CBB resistance (Miklas et al., 2006, Fourie, 2002). Using two isolates of *Xap* (Colorado and Wisconsin) and their two inoculation concentrations, 31 genotypes were evaluated those were

incorporated CBB resistance from common bean, scarlet runner bean and tepary bean (Lema et al., 2007). Large differences were observed in response to Colorado and Wisconsin isolates, densities and evaluation time period between 14 DAI and 21 DAI. Higher densities of aggressive Wisconsin isolate ( $\geq 10^8$  CFU/mL) the CBB resistance were not effective particularly at 21 DAI among the three species in the genotypes of incorporated CBB resistance. But resistance incorporated from tepary bean was found as most effective to CBB resistance. CBB evaluation of 21 lines and one cultivar were conducted in greenhouse and field conditions and reported that none of the lines and/or cultivars were immune to CBB (Osdaghi et al., 2010). Cultivar Khomein and Ks21479 and Ks31169 were found as more susceptible but Ks51103, BF13607 and BF13608 lines were found as most resistant and suggested to use the resistant lines and cultivar as a source of resistance to CBB in plant breeding programs. CBB evaluation was conducted in some cultivars and advanced lines of common bean, tepary bean, lima bean and scarlet runner bean in field using aspersion, surgical blades, and/or multiple needles and reported the *P. acutifolius* accessions, G40029 and G40156 exhibited the highest level of resistant (1.2-2.0) (Singh and Muñoz, 1999). The *P. lunatus*, *P. coccineus* and *P. vulgaris* scored (4.2-6.2), (4.8-5.5) and (4.5-6.5), respectively and lines with pyramided resistance exhibited higher level of CBB resistance. In the greenhouse and field, CBB resistance was assessed in an inter-gene pool double cross population, Wilkinson 2 X DRK 2 and DRK 1 X VAX 3, under high disease pressure 12 resistant breeding lines were found through phenotypic selection (DDS) whereas 6 lines were obtained through MAS selection (Duncan et al., 2012). The mean disease severity in phenotypic selection (DDS) was 3.3 and in MAS it was 4.2. In cost comparison phenotypic selection was cheaper (US\$ 1.55) than MAS (\$2.03) per plant. Field experiment were conducted in 2003 and 2004 using two resistant cultivars and four susceptible cultivars following non-inoculated and

inoculated of leaf with *Xap* (Gillard et al., 2009). It was reported that the CBB incidence was very low in the non-inoculated than the inoculated experiment. The resistant cultivars showed low disease severity than the susceptible cultivars. Phenotypic and genotypic screening of some breeding lines developed from donor VAX and RMX lines using *Xf260* and *Xf410* isolates in greenhouse resulted resistant progeny within population but population means displayed intermediate level of resistance which indicated the quantitative nature of CBB inheritance to *Xap* (Kachulu et al., 2011). In genotypic analysis revealed SU91 was linked with CBB resistance but SAP6 was not associated with CBB resistance loci. A large number of pathogenic variability and pathogenicity of *Xap* has been reported in the USA and Africa ((Ryan et al., 2011, Viteri et al., 2014a)). But the pathogenicity does not loss if it cultured either liquid or solid media (Cruz Izquierdo et al., 2001). Using three isolates of *Xap* the pathogenicity was evaluated in both solid and liquid media of YDC (yeast-dextrose-calcium carbonate-agar). The susceptible cultivars Flor de Mayo Criollo and Negro P20 was inoculated with *Xap* from both solid and liquid media in same concentration ( $10^9$  CFU/mL) and reported *Xap* can be cultured in liquid media which show the same pathogenicity as solid media.

### **Host Genetic Resistance**

Three *Phaseolus* gene pools have been used to introgress genes of interest into adapted dry bean breeding materials. Wild progenitors of *P. vulgaris* (common bean) belong to the primary gene pool; of interest in the secondary gene pool is *P. coccineous* (scarlet runner bean),; and of interest in the tertiary gene pool is *P. acutifolius* (tepary bean) (Singh and Schwartz, 2010; Singh and Muñoz, 1999). Only limited low to moderate levels of resistance have been found in the primary and secondary gene pools; however, incorporating increased resistance from tertiary gene pool can be difficult. Successful hybridization between primary and tertiary gene pools

usually requires embryo rescue (Singh and Schwartz 2010; Parker and Michaels 1986). Embryo rescue is not typically necessary for hybridization between the primary and secondary gene pools but the F<sub>1</sub> progeny may occasionally exhibit lethality, dwarfism, sterility, and/or an increase in outcrossing (Singh and Schwartz 2010). Resistance typically has been incorporated into *P. vulgaris* through interspecific hybridization with *P. acutifolius* and *P. coccineous* (Durham et al., 2013; Kelly et al., 2003; Singh and Schwartz, 2010).

Presently, available dry bean cultivars, regardless of the market classes, contain little CBB resistance. Low to moderate levels of CBB resistance are observed in Montana No. 5 and *P. coccineous*, whereas *P. acutifolius* has demonstrated the highest levels of resistance (Arnaud-Santana et al., 1993; Coyne and Schuster, 1983; Mohon, 1982, Miklas et al., 2003; Singh and Schwartz, 2010). The first hybridization between *P. vulgaris* and *P. acutifolius* resulted in more than 10,000 advanced-generation progenies following embryo rescue and congruent backcrosses of the interspecific F<sub>1</sub> hybrids (Singh and Muñoz, 1999). Congruent backcrossing was used to overcome hybridizations barriers such as genotype incompatibility, early embryo abortion, hybrid sterility and a lower rate of hybridization (Fourie, 2002). The development of the OAC 88-1 (Scott and Michaels, 1992), XAN 159, XAN 160, and XAN 161 (Beebe and Pastor-Corrales, 1991; McElroy, 1985) breeding lines with higher levels of CBB resistance were generated by using *P. vulgaris* × *P. acutifolius* recurrent backcross populations. Additional genotypes of *P. acutifolius* were used to develop additional CBB resistant breeding lines, including VAX 1, VAX 2, VAX 3, VAX 4, VAX 5 and VAX 6 (Singh and Muñoz, 1999). The resistance level was higher in VAX 3, VAX 4 and VAX 6 compared to the original *P. acutifolius* accessions. These lines also displayed improved environmental adaptation, plant type and seed color. The breeding lines HR45 and HR67 were also derived from *P. acutifolius* through

interspecific crosses. These lines also displayed higher levels of CBB resistance than their parents. These lines are highly resistant to CBB and as well as other diseases like white mold (Park et al., 2007). The white bean cultivar Apex has been developed from HR 67. This high yielding cultivar has exhibited moderate resistance to CBB. Therefore, higher levels of CBB resistance are needed to incorporate into popular dry bean cultivars from all *Phaseolus* species of the primary, secondary, and tertiary gene pools (Singh and Schwartz, 2010).

### **Molecular Markers and QTL**

CBB resistance is quantitatively inherited by major-effect quantitative trait loci (QTL) and minor-effect QTL with low to medium heritability of resistance (Aggour et al., 1989; Arnaud-Santana et al., 1994; Silva et al., 1989; Valladares-Sánchez et al., 1979, 1983; Webster et al., 1980; Taran et al., 2001; Tryphone et al., 2013; reviewed in Singh and Schwartz, 2010). Depending on the population used, one to several loci contribute CBB resistance in the leaf and/or the pod. A single genotype can exhibit resistance in leaves but pods may display susceptible reaction or vice versa. Plants may also exhibit and bean plant may provide resistance to some strains but susceptibility to others (Singh and Schwartz, 2010). Breeding for genetic resistance to CBB is challenging not only because the most effective resistance comes from the secondary and tertiary gene pools, but because more than 22 QTL have been identified. These QTL are spread across all 11 linkage groups of dry bean. The effects of these QTL are highly variable depending on disease pressure, environmental conditions, genetic background, maturity of the plant and infection targeted plant organ, such as seed, leaf, and pod (Durham et al., 2013; Kelly et al., 2003; Miklas et al., 2006).

Molecular markers, namely sequence characterized amplified region (SCAR) markers, are widely used to detect QTL conditioning resistance to CBB. Many of these SCARs are

developed from random amplified polymorphic DNA (RAPD) markers and use longer primers during polymerase chain reactions to avoid problems associated with RAPD markers (Paran and Michelmore, 1993), such as poor reproducibility due to extreme sensitivity to reaction conditions. SCAR markers are preferable over RAPD markers because SCAR markers are more robust, more reliable, can easily detect a single locus and may be codominant (Collard et al., 2005; Paran and Michelmore, 1993). SCAR markers are therefore more easily used to improve resistance selection due to multiplex polymerase chain reaction (PCR) and relative ease of scoring for complex inherited CBB resistance (Mutlu et al., 2005).

Two SCAR markers, widely used in marker assisted selection (MAS) and in genetic studies for CBB resistance, are SAP6 and SU91, which are linked with major QTL located on linkage groups, Pv10, and Pv08, respectively (Mutlu et al., 2005; O'Boyle and Kelly, 2007; Vandemark et al., 2008). Unfortunately, these markers are dominant and it is difficult to differentiate plants with only one copy of gene (heterozygous) from plants with two copies of gene (homozygous) (Vandemark et al., 2008). To date, no codominant markers have yet been found which is tightly linked to either SU91 or SAP6.

The SAP6 marker was originally linked to CBB resistance in a population developed between Dorado/Xan176, where Xan176 was a product of a hybridization between landrace Montana No. 5 and tepary bean Honma, 1956). Resistance was thought to originate from the tepary bean (Miklas et al., 2003). Later studies with other descendants from Montana No. 5 including GN Nebraska #1 and GN Nebraska #1 Sel. 27, demonstrated that the CBB resistance was derived from the landrace Montana No. 5. In a Montana No. 5 x Othello population, SAP6 accounted for 35% phenotypic variation for CBB resistance (Miklas et al., 2003). Now this resistance source is widely used to increase the level of resistance in other cultivated varieties.



In the population between Belneb RR-1 breeding line, PR0313-58, and ‘Rosada Nativa’, SAP6 explained 55% of the phenotypic variation (Zapata et al., 2010).

The SU91 marker was first linked to CBB resistance in a Dor476 x SEL 1309 population (Pedraza et al., 1997). SEL 1309 was derived from *P. acutifolius* via Xan 159. The original RAPD marker was linked to a resistance QTL which explained 17.4% of the phenotypic variation. It was converted to a SCAR marker which then explained 23.7% of the phenotypic variation. The SU91 SCAR marker has been widely used in MAS for introgression of higher levels of CBB resistance into dry bean (Viteri et al., 2014a, 2014b; O’Boyle and Kelly, 2007). In F<sub>2</sub> populations from a cross between XAN 159 X Chase, the presence of SU91 explained 14% of the phenotypic variation (Vandemark et al., 2008). A BC<sub>2</sub>F<sub>1</sub> population from that same cross exhibited 17% phenotypic variation. In the cross between DOR476 X SEL1309, 24% phenotypic variation in CBB leaf reaction was correlated to the presence of SU91 markers and 25% phenotypic variation explained in the XAN159 X Teebus population (Pedraza et al., 1997). The position of SU91 and SAP6 on different linkage groups allows them to be used to reliably incorporate independent QTL conditioning resistance to CBB into susceptible dry bean cultivars (Vandemark et al., 2008).

Recently, a new CBB resistance QTL, Xa11.4, was found on linkage group Pv11.4, in the interspecific breeding line VAX1. It was derived from tepary bean G40001. In the cross between Othello × VAX 1, this new QTL accounted 45% and 51% phenotypic variance in primary and trifoliolate leaves, respectively against the *Xap* isolate, Xcp25 (Viteri et al., 2014b). But in the cross between Othello × VAX 3, 26% and 37% phenotypic variation was observed in primary and trifoliolate leaves respectively, against the same isolate. Xa11.4 accounted 23% and 18% phenotypic variance in primary and trifoliolate leaves, when inoculated with the *Xap* isolate

ARX8AC respectively in the cross between Othello × VAX 1, while 13% and 22% phenotypic variance was observed in primary and trifoliolate leaves, respectively in the cross between Othello × VAX 3. This QTL has shown higher level of CBB resistance than the QTL linked to SU91 and SAP6 (Viteri et al., 2014b). Multiplexing these markers in a single PCR reaction to use in MAS for combined CBB resistance from multiple QTL, could be a promising tool to confer higher levels of resistance to CBB (Miklas, 2000; Miklas et al., 2003; Mutlu et al., 2005).

To date, more than 22 QTL have been identified, nevertheless, high levels of CBB resistance have not been widely incorporated into dry bean (Duncan et al., 2011). This is due to linkages between resistance QTL and undesirable traits, such as low yield and defective seed size or color, and hybridization barriers such as genotype incompatibility, early embryo abortion, hybrid sterility and lower rate of hybridization (Duncan et al., 2011; Singh and Muñoz, 1999; Yu et al., 2000). Therefore, knowledge of the interaction of QTL and a clear understanding of the mode of inheritance and resistance gene expression in the developed materials is a prerequisite for a CBB resistant breeding program (Durham et al., 2013). Proper caution must be used when choosing and using markers for MAS based on the quality and number of available markers, resistance donor germplasm, and market class to be improved (Singh and Schwartz, 2010). Much larger populations and a large number of markers defining major and minor effect QTL for CBB resistance may need to be used for MAS. However, using the tightly linked CBB resistance molecular markers with direct disease screening and using the most aggressive pathogen, can accelerate the breeding for CBB resistance (Lema et al., 2007).

### **Evaluation of Breeding Materials Using Phenotypic Selection**

Phenotypic selection is necessary in the development of CBB resistant breeding materials, to maintain minor effect QTL and to detect the epistatic interaction contributing to

superior CBB resistance (Miklas et al., 2006, Fourie, 2002). Many factors are involved to enhance the disease expression to aid in phenotypic screening such as inoculation method, age and concentration of inoculum and experiment. There are several inoculation methods have been developed such as aspersion or spray (inoculation sprayed under pressure on leaves) and wounding of leaves using scissors, razor blades, needles, surgical blades and water soaking (Aggour et al., 1989; Fourie, 2002). Currently, the sprayer method is widely used for disease evaluation in dry bean (O'Boyle and Kelly, 2007, Singh and Muñoz, 1999) because of its ease of use. The concentration and age of inoculum is an important factor during inoculation of plants with *Xap*. The optimum concentration of inoculum is  $10^6$  to  $10^{10}$  CFU/mL (Cruz Izquierdo et al., 2001). A suspension of bacterial inoculum with too low a concentration may result in a susceptible individual may show moderately resistance, conversely, inoculum that is too concentrated may result in a moderately resistant individual being deemed susceptible (Gilbertson et al., 1988; Fourie, 2002). The inoculum should be prepared from fresh cultures less than 48 hours and used within (1-2) hours of preparation.

Plant characteristics including growth habit, phenological stage and handling after inoculation (Coyne and Schuster, 1983) can affect phenotyping results. In dry bean, trifoliolate leaves typically display higher disease severity than primary leaves (Viteri et. al., 2014a). In greenhouse experiments, CBB is commonly more severe than in field experiments (Duncan et al., 2012; Miklas et al., 1996; Vandemark et al., 2009). The greenhouse environment typically is more favorable for disease development and inoculation is done by directly wounding the leaf tissue, which enhances the pathogen entrance into plant tissue. Under field conditions, disease severity will increase with early infection and favorable environmental conditions (Lema et al., 2007). Standardization of inoculation methods is challenging due to a wide range of

environments where evaluations are conducted and variability in laboratory and field facilities (Gilbertson et al., 1991). Evaluation of phenotype is complicated by various interactions among these factors, in addition to the loss of pathogenicity or differences in bacteria handling among staff and laboratories (Fourie, 2002). This makes MAS valuable in selecting lines for CBB resistance.

### Literature Cited

- Aggour, A. R., Coyne, D. P., and Vidaver, A. K. 1989. Comparison of leaf and pod disease reactions of beans (*Phaseolus vulgaris* L.) inoculated by different methods with strains of *Xanthomonas campestris* pv. *Phaseoli* (Smith) dye. *Euphytica* 43:143-152.
- Agriculture and Agri-Food Canada. 2015. Canada: Outlook for Principal Field Crops. Available at <http://www.agr.gc.ca/eng/industry-markets-and-trade/statistics-and-market-information/by-product-sector/crops/crops-market-information-canadian-industry/canada-outlook-for-principal-field-crops/> (accessed October 5, 2015).
- AgroChart. 2015. Mexico. Dry Beans Update. Jan 2015. Available at <http://www.agrochart.com/en/news/news/090315/mexico-dry-beans-update-jan-2015/> (accessed October 5, 2015).
- Arnaud-Santana, E., Coyne, D. P., Eskridge, K. M., and Vidaver, A. K. 1994. Inheritance; low correlations of leaf, pod, and seed reactions to common blight disease in common beans; and implications for selection. *Journal of the American Society for Horticultural Science* 119:116-121.
- Arnaud-Santana, E., Mmbaga, M. T., Coyne, D. P., and Steadman, J. R. 1993. Sources of resistance to common bacterial blight and rust in elite *Phaseolus vulgaris* L. germplasm. *HortScience* 28:644-646.
- Bellucci, E., Bitocchi, E., Rau, D., Rodriguez, M., Biagetti, E., Giardini, A., Attene, G., Nanni, L., and Papa, R. 2014. Genomics of Origin, Domestication and Evolution of *Phaseolus vulgaris*. Pages 484-502 in: *Genomics of Plant Genetic Resources*, R. Tuberosa, A. Graner and E. Frison, eds. Springer. Dordrecht, Netherland.
- Benson, D. A., Karsch-Mizrachi, I.; Lipman, D. J., Ostell, J., and Sayers, E. W. 2009. GenBank. *Nucleic Acids Res.* 26-31.
- Bett, K. E., and Banniza, S. 2014. Population study of *Xanthomonas* spp. From bean growing regions of Canada and response of bean cultivars to pathogen inoculation. *Can. J. Plant Pathol.* 36:341-353.

- CGIAR (Consultative Group for International Agricultural Research). 2014. Common bean. Available at <http://www.cgiar.org/our-strategy/crop-factsheets/beans/> (accessed October 6, 2015).
- Collard, B. C. Y., Jahufer, M. Z. Z., Brouwer, J. B., and Pang, E. C. K. 2005. An introduction to markers, quantitative trait loci (QTL) mapping and marker-assisted selection for crop improvement: The basic concepts. *Euphytica* 142:169-196.
- Coyne, D. P., and Schuster, M. L. 1983. Genetics and Breeding for resistance to bacterial pathogens in vegetable crops. *Hort Sci.* 18:30-36.
- Cruz Izquierdo, S., Ramírez Vallejo, P., Tlapal Bolaños, B., Ramírez Ramírez, I., García Espinosa, R., Sandoval Islas, J. S., and Castillo González, F. 2001. Producción masiva de *Xanthomonas axonopodis* pv. *phaseoli* (Smith) dye = Massive multiplication of *Xanthomonas axonopodis* pv. *phaseoli* (Smith) dye. *Agrociencia* 35:575-581.
- Debouck, D. 1991. Systematics and morphology. Pages 55-118 in: Common beans: Research for crop improvement, A. Van Schonhoven, and M. A. Pastor-Corrales, eds. CIAT. Cali, Colombia.
- Duncan, R. W., Singh, S. P., and Gilbertson, R. L. 2011. Interaction of common bacterial blight bacteria with disease resistance quantitative trait loci in common bean. *Phytopathology* 101:425-435.
- Duncan, R. W., Gilbertson, R. L., and Singh, S. P. 2012. Direct and marker-assisted selection for resistance to common bacterial blight in common bean. *Crop Sci.* 52:1511-1521.
- Durham, K. M., Xie, W., Yu, K., Pauls, K. P., Lee, E., and Navabi, A. 2013. Interaction of common bacterial blight quantitative trait loci in a resistant inter-cross population of common bean. *Plant Breeding* 132:658-666.
- Dye, D. W., and Lelliot, R. A. 1974. Genus II. *Xanthomonas*. In: Buchanan, R. E.; Gibbons, N. E. (eds) *Bergey's Manual of Determinative Bacteriology*. Baltimore, Maryland, Williams and Wilkins. Pp 243-249.
- Fourie, D. 2002. Bacterial diseases of Dry beans in South Africa with special reference to common Bacterial blight and its control. P.h.D thesis submitted to the Faculty of Natural and Agricultural Sciences, Department of Microbiology and plant pathology, University of Pretoria.
- Gilbertson, R. L., Otoyá, M. M., Pastor-Corrales, M. A., and Maxwell, D. P. 1991. Genetic diversity in common blight bacteria as revealed by cloned repetitive DNA sequences. Annual report of the Bean Improvement Cooperative. 34:37-38.
- Gilbertson, R. L., Rand, R. E., Carlson, E., and Hagedorn, D. J. 1988. The use of dry-leaf inoculum for establishment of common bacterial blight of beans. *Plant disease* 72:385-389.

- Gillard, C. L., Conner, R. L., Howard, R. J., Pauls, K. P., Shaw, L., and Taran, B. 2009. The performance of dry bean cultivars with and without common bacterial blight resistance in field studies across Canada. *Canadian Journal of Plant Science*, 89:405-410.
- Hangen, L., and Bennink, M. R. 2002. Consumption of black beans and navy beans (*Phaseolus vulgaris*) reduced azoxymethane-induced colon cancer in rats. *Nutrition and cancer*, 44:60-65.
- Harveson, R. M., and Schwartz H. F. 2007. Bacterial Diseases of Dry Edible Beans in the Central High Plains. *Plant Health Progress* doi: 10.1094/PHP-2007-0125-01-DG.
- Helm, J. L., Grafton, K. F., and Schneiter, A. A. 1990. *Dry Bean Production Hand Book*. NDSU Extension Service.
- Ince, A. G., and Karaca, M. 2011. Genetic variation in common bean landraces efficiently revealed by Td-DAMD-PCR markers. *Plant Omics Journal* 4:220-227.
- Karavina, C., Mandumbu, R., Parwada, C., and Tibugari, H. 2011. A review of the occurrence, biology and management of common bacterial blight. *Journal of Agricultural Technology*, 7: 1459-1474.
- Kelly, J. D. 2010. *The Story of Bean Breeding*, Michigan State University, Available online at [http://bean.css.msu.edu/\\_pdf/Story\\_of\\_Bean\\_Breeding\\_in\\_the\\_US.pdf](http://bean.css.msu.edu/_pdf/Story_of_Bean_Breeding_in_the_US.pdf).
- Kelly, J. D., Gepts, P., Miklas, P. N., and Coyne, D. P. 2003. Tagging and mapping of genes and QTL and molecular-marker assisted selection for traits of economic importance in bean and cowpea. *Field Crops Res.* 82:135-154.
- Kachulu, L., Chirwa, R., Mwala, M., Madubanya, L., Tenywa, J. S., Taulya, G., and Santos, L. 2011. Phenotypic and genotypic evaluation for CBB resistance in common bean breeding populations. In *African Crop Science Conference Proceedings* (Vol. 10, pp. 547-551).
- Lema, M., Terán, H., and Singh, S. P. 2007. Selecting common bean with genes of different evolutionary origins for resistance to *Xanthomonas campestris* pv. *phaseoli*. *Crop Sci.* 47:1367-1374.
- McClellan, P., Gepts, P., and Kamir, J. 2004. Genomics and genetic diversity in common bean. Pages 60-82 in: *legume crop genomics*. H. Stalker, E. Brummer, and R. Wison, eds. AOCS press. Champaign, IL.
- McElroy, J. B. 1985. Breeding dry beans, *Phaseolus vulgaris* L., for common bacterial blight resistance derived from *Phaseolus acutifolius* A. Gray. Thesis (Ph. D.).

- Miklas, P. N. 2000. Use of Phaseolus germplasm in breeding pinto, great northern, pink, and red bean for the Pacific Northwest and intermountain region. In Bean research, production and utilization. Proc. of the Idaho bean workshop. Univ. of Idaho, Moscow, ID pp. 13-29.
- Miklas, P. N., Coyne, D. P., Grafton, K. F., Mutlu, N., Reiser, J., Lindgren, D. T., and Singh, S. P. 2003. A major QTL for common bacterial blight resistance derives from the common bean great northern landrace cultivar Montana No. 5. *Euphytica* 131:137-146.
- Miklas, P. N., Johnson, E., Stone, V., Beaver, J. S., Montoya, C., and Zapta, M. 1996. Selective mapping of QTL conditioning disease resistance in common bean. *Crop Sci.* 36:1344-1351.
- Miklas, P. N., Kelly, J. D., Beebee, S. E., and Blair, M. W. 2006. Common bean breeding for resistance against biotic and abiotic stresses from classical to MAS breeding. *Euphytica* 147:105-131.
- Mutlu, N., Miklas, P. N., Reiser, J., and Coyne, D. P. 2005. Backcross breeding for improved resistance to common bacterial blight in pinto bean (*Phaseolus vulgaris* L.). *Plant Breed.* 124:282-287.
- O'Boyle, P. D., and Kelly, J. D. 2007. Use of Marker-assisted Selection to Breed for Resistance to Common Bacterial Blight in Common Bean. *J. Am. Soc. Hort. Sci.* 132:381-386.
- Osdaghi, E., Alizadeh, A., Shams-Bakhsh, M., and LAK, M. R. 2010. Evaluation of common bean lines for their reaction to the common bacterial blight pathogen. *Phytopathologia mediterranea*, 48: 461-468.
- Paran, I., and Michelmore, R. W. 1993. Development of reliable PCR-based markers linked to downy mildew resistance genes in lettuce. *Theoretical and Applied Genetics* 85:985-993.
- Parker, J. P., and Michaels, T. E. 1986. Simple genetic control of hybrid plant development in interspecific crosses between *Phaseolus vulgaris* L. and *P. acutifolius* A. Gray. *Plant breeding* 97:315-323.
- Park, S. J., Yu, K., Liu, S., and Rupert, T. 2007. Release of common bean germplasm line HR67. *BIC Report* 50:221-222.
- Pedraza, F., Gallego, G., Beebe, S., and Tohme, J. 1997. Marcadores SCAR y RAPD para la resistencia a la bacteriosis comun (CBB). Taller de mejoramiento de frijol para el siglo XXI: Bases para una estrategia para America Latina. CIAT, Cali, Colombia, 130-134.
- Ryan, R. P., Vorholter, F., Potnis, N., Jones, J. B., Van Sluys, M., Bogdanove, A. J. Dow, J. M. 2011. Phthogenomics of Xanthomonas: understanding bacterium-plant interactions. *Nat Rev Micro.* 9:344-355.
- Schmutz, J., McClean, P. E., Mamidi, S., Wu, G. A., Cannon, S. B., Grimwood, J., Jenkins, J., Shu, S., Song, Q., Chavarro, C., Torres-Torres, M., Geffroy, V., Moghaddam, S. M., Gao, D.,

- Abernathy, B., Barry, K., Blair, M., Brick, M. A., Chovatia, M., Gepts, P., Goodstein, D. M., Gonzales, M., Hellsten, U., Hyten, D. L., Jia, G., Kelly, J. D., Kudrna, D., Lee, R., Richard, M. M. S., Miklas, P. N., Osorno, J. M., Rodrigues, J., Thareau, V., Urrea, C. A., Wang, M., Yu, Y., Zhang, M., Wing, R. A., Cregan, P. B., Rokhsar, D. S., and Scott A Jackson, S. A. 2014. A reference genome for common bean and genome-wide analysis of dual domestications. *Nature Genetics* 46: 707-713.
- Singh, S. P., and Muñoz, C. G. 1999. Resistance to common bacterial blight among *Phaseolus* species and common bean improvement. *Crop Sci.* 39:80-90.
- Singh, S., and Schwartz, H. 2010. Breeding common bean for resistance to diseases: a review. *Crop Sci.* 50:2199-2223.
- Tar'an, B., Michaels, T. E., and Pauls, K. P. 2001. Mapping genetic factors affecting the reaction to *Xanthomonas axonopodis* pv. *phaseoli* in *Phaseolus vulgaris* L. under field conditions. *Genome* 44:1046-1056.
- Tryphone, G. M., Chilagane, L. A., Protas, D., Kusolwa, P. M., and Nchimbi-Msolla, S. 2013. Marker Assisted Selection for Common Bean Diseases Improvements in Tanzania: Prospects and Future Needs. [Dx.doi.org/10.5772/52823](https://doi.org/10.5772/52823).
- USDA, NASS, 2015. Crop Production 2014 Summary. Available at <http://www.usda.gov/nass/PUBS/TODAYRPT/cropan15.pdf> (accessed March 20, 2015).
- US Dry Bean Council (USD BC). 2015. Production facts and FAQs. Available at <http://www.usdrybeans.com/resources/production/production-facts/>(accessed March 20, 2015).
- Vandemark, G. J., Fourie, D., and Miklas, P. N. 2008. Genotyping with real-time PCR reveals recessive epistasis between independent QTL conferring resistances to common bacterial blight in dry bean. *Thor. Appl. Genet.* 117:513-522.
- Vandemark, G., Fourie, J. D., Larsen, R. C., and Miklas, P. N. 2009. Interaction between QTL SAP6 and SU91 on resistance to common bacterial blight in red kidney and pinto bean populations. *Euphytica* 170:71-381.
- Vauterin, L., Rademaker, J., Swings, J. 2000. Synopsis on the taxonomy of the genus *Xanthomonas*. *Phytopathology* 90:677-682.
- Viteri, D. M., and Singh, S. P. 2014a. Response of 21 common beans of diverse origins to two strains of the common bacterial blight pathogen, *Xanthomonas campestris* pv. *phaseoli*. *Euphytica* 200:379-388.
- Viteri, D. M., Cregan, P. B., Trapp, J., Miklas, P. N., Singh, S. P. 2014b. A new common bacterial blight resistance QTL in VAX 1 common bean and interaction of the new QTL, SAP6, and SU91 with bacterial strains. *Crop Sci.* 54:1598-1608.



Yu, K., Park, S. J., Poysa, V., and Gepts, P. 2000b. Integration of simple sequence repeat (SSR) markers into a molecular linkage map of common bean (*Phaseolus vulgaris* L.). *J. Hered.* 91:429-434.

Zapata, M., Beaver, J. S., and Porch, T. G. 2010. Dominant gene for common bean resistance to common bacterial blight caused by *Xanthomonas axonopodis* pv. *phaseoli*. *Euphytica* 179:373-382.

# CHAPTER 1: EVALUATION OF DRY BEAN BREEDING MATERIAL FOR RESISTANCE TO COMMON BACTERIAL BLIGHT

## Introduction

Dry bean is one of the main legume crops in Latin America, North America, Africa and Asia. It is a major source of protein, vitamins, minerals, and fiber. Most poor people in Africa and Latin America consumed it as a primary staple food (Bitocchi et al., 2012; Miklas et al., 2006a; Tryphone et al., 2013; Yu et al., 2012). Dry bean belongs to the genus *Phaseolus* which contains about 70 species. *Phaseolus* contains five economically important species, these are common bean (*P. vulgaris*), year-long bean (*P. polyanthus*), scarlet runner bean (*P. coccineous*), tepary bean (*P. acutifolius*) and the lima bean (*P. lunatus*). Among these five domesticated species, *P. vulgaris* contributes more than 90% of cultivated crop worldwide and the most consumed grain legume in the world (Debouck, 1991; Ince and Karaca, 2011). North Dakota leads the US in production of dry beans. It has produced an average of 32% of the total US dry beans in the last five years (NASS, USDA, 2014).

Common bacterial blight (CBB) caused by *Xanthomonas axonopodis* pv. *phaseoli* (Smith) Vauterin et al. (*Xap*) is a major production limiting factor of dry beans. *Xap* is seed transmitted and contaminated seed is an important source of inoculum for both local and global dissemination of the pathogen (Mutlu et al., 2005; Singh and Schwartz, 2010; Tar'an et al., 2001; Mutlu et al., 2008). Yield loss of up to 50% in tropical and subtropical regions of the world has been reported in conducive environments (Viteri and Singh, 2014a). The amount of yield loss is influenced by factors including disease severity, plant age at infection period, degree of susceptibility of cultivars and environmental conditions (Osdaghi et al., 2010; Saettler, 1989, Singh and Muñoz, 1999). Planting pathogen-free seed, the application of a foliar bactericide,

crop rotation with a non-host species and deep ploughing can limit CBB epidemics, but these practices often do not provide economically adequate disease control in many instances (O'Boyle and Kelly, 2007). The most promising and effective method for controlling CBB is to grow resistant cultivars (Osdaghi et al., 2010; Saettler, 1989, Singh and Schwartz, 2010).

Substantial efforts have been put forth to identify CBB resistant dry bean genotypes using molecular markers. Molecular markers provide benefits over selection based on the phenotypic disease screening, which may be affected by several environmental factors (Kelly et al., 2003; Tryphone et al., 2012, Tryphone et al., 2013; Yu et al., 2012;). Molecular markers can be more effective over conventional methods in selecting for quantitative and low heritability traits (Miklas et al., 2006a). MAS has a wide range of utilization in plant breeding, which is classified into four types (Xu and Crouch, 2008). First, MAS is beneficial for the traits that are challenging to maintaining through phenotypic screening. This may be due to either cost or complex inheritance. Second, MAS is better than phenotypic screening when conventional selection is highly dependent on environments and the developmental stage of the host. Third, MAS is more effective in selecting recessive alleles during backcrossing. Finally, MAS is more feasible in pyramiding multiple QTL for a single trait with complex inheritance (Xu and Crouch, 2008). Furthermore, the advantage of MAS is it reduce time, money and effort, increased consistency and efficiency, and enhanced biosafety (Jena and Mackill, 2008).

CBB resistance has been reported in the primary, secondary and tertiary gene pools of dry bean (Singh and Muñoz 1999; Urrea et al., 1999; Welsh and Grafton, 2001) but little or no CBB resistance is present in most commercial dry bean cultivars. In addition, CBB resistance QTL are derived from a broad spectrum of breeding lines of common, tepary and scarlet runner

beans (Miklas et al., 2006a). Tepary bean is reported as a major source of CBB resistance QTL and is considered to be in the tertiary gene pool to common bean (Yu et al., 2012).

SAP6 is a dominant sequence characterized amplified region (SCAR) marker on linkage group, Pv10, that is linked to a CBB resistance QTL and identified in the great northern bean line GN Nebraska No. 1 sel. 27 (Kelly et al., 2003; Miklas et al., 2006a). GN Nebraska No. 1 sel. 27 was developed from an interspecific cross between Montana No. 5 and tepary no. 4 (Kelly et al., 2003; Miklas et al., 2006a) where resistance was assumed to be derived from the tepary parent. Later research found this QTL was not present in the tepary parent and was therefore derived from Montana No. 5 (Jung et al., 2014; Kelly et al., 2003; Miklas et al., 2006a; Miklas et al., 2003). The SAP6 linked QTL explained 35% of the phenotypic variation to CBB reaction in the Montana No. 5 population and it is now widely used for increased level of resistance in other cultivated varieties (Miklas et al., 2003).

SU91 is also a SCAR marker located on linkage group Pv08. Pedraza et al., (1997), reported 24% phenotypic variation in CBB leaf reaction correlated to the presence of SU91 markers in the DOR476 × SEL1309 and 25% phenotypic variation in the XAN159 × Teebus population (Yu et al., 2012). In XAN 159 × Chase F<sub>2</sub> populations, the presence of the SU91 marker explained 14% phenotypic variation and 17% phenotypic variation was explained in the BC<sub>2</sub>F<sub>1</sub> population (Vandemark et al., 2008). Both phenotypic and genotypic data should be applied in selecting resistance genotypes due to the complexity of CBB resistance inheritance and the environmental influences (Miklas et al., 2003; Viteri et al., 2014a, 2014b).

The objectives of this research are to i) determine the frequency of CBB resistance among advanced and preliminary dry bean lines from the NDSU breeding materials important to North Dakota and Minnesota producers through genotyping and phenotyping, ii) evaluate the

usefulness of the SAP6 and SU91 markers across varying market classes and genetic backgrounds.

## Materials and Methods

Plant materials. A total of 593 genotypes which includes 85 advanced and 425 preliminary lines in the Middle-American market class and 83 preliminary lines in the Andean market class were evaluated in the greenhouse for resistance to CBB (Table 1.1). These are NDSU breeding materials. NDSU is developing dry bean cultivars of several market classes on aspects such as yield and disease resistance to meet the needs of North Dakota and Minnesota producers.

Table 1.1. The number of genotypes of across market classes among the Middle-American and Andean genetic background evaluated for resistance to common bacterial blight under greenhouse conditions.

Middle-American			Andean	
Market Class	Advanced lines	Preliminary lines	Market Class	Preliminary lines
Pinto	11	171	Dark Red Kidney	37
Navy	14	40	Light Red Kidney	31
Black	30	70	White Kidney	15
Great Northern	19	65	-	-
Small red	6	60	-	-
Pink	5	19	-	-
Total	85	425		83

The pathogen *Xap f91-5*. Bacterial isolate *Xap f91-5* was used for phenotyping in the greenhouse trials. In 1991 few isolates were collected by the dry bean and pulse pathology lab based on field CBB symptoms across North Dakota dry bean fields. The collected isolates were tested and among them the isolate *Xap f91-5* was highly virulent.

Phenotypic evaluation in greenhouse condition. Experimental design: The experiment was set in randomized complete block design with three replicates. One seed in each replication and 593 advanced and preliminary lines was planted in a block and the experiment was performed three times.

Development of plant population: Seeds of each line were planted as described above and plants were fertilized with water soluble Peat-lite (20-20-20) one teaspoon per liter once a week. The beneficial nematode *Nemasys* (BASF) was applied once a week at 150 ml/1650 ft<sup>2</sup> for thrip control. The greenhouse light was adjusted to 600 watt (High pressure sodium) for 16 hours and temperature ranged from 28°C to 32°C for 24 hours.

Inoculum preparation and inoculations: The bacterium was grown for 2 to 3 days at 28°C on nutrient agar (Nutrient broth 13g/L and Bacto agar 15g/L, dissolved in sterile water) (Aggour et al., 1989; Miklas et al., 1996; Osdhagi et al., 2009) and diluted in 0.0125M potassium phosphate buffer (pH 7.1) (Miklas et al., 1996; Mutlu et al., 2008) to  $1 \times 10^7$  to  $1 \times 10^8$  CFU/mL (Duncan et al., 2012; Fourie and Herselman, 2011; Miklas et al., 2011) using a Jenway 7300 spectrophotometer. The abaxial surface of the first trifoliate leaves (20-30 cm<sup>2</sup>) were inoculated using an air brush sprayer 19 to 21 days after planting (V1 stage) (O'Boyle et al., 2007; Singh and Munoz, 1999; Tryphone et al., 2012). The susceptible cultivar, Othello (does not contain SAP6/SU91 marker) was used as susceptible check (Miklas et al., 2003), and the resistant breeding line, XAN 159, which contains SU91, were used as resistant check (Singh and Muñoz; Vandemark et al., 2008). Both of these checks were inoculated for every 84-120 lines evaluated for CBB reaction. The inoculated plants were transferred to misting chambers and maintained at >90% relative humidity for 48 h and returned to the greenhouse until scoring for reaction to CBB. Disease reactions were evaluated 14 and 21 days post-inoculation (dpi) using 1 to 9 scale

(Aggour et al., 1989) where 1 is no visible reaction and 9 is highly susceptible (Table 1.2; Fig. 1.1).

Table 1.2. Disease reaction rating scale for common bacterial blight in dry bean used to identify the resistant and susceptible genotypes of advanced and preliminary lines in Andean and Middle-American genetic background during the greenhouse study.

% of inoculated leaf area with necrotic lesion and/or chlorosis (leaf area affected) <sup>x</sup>	Rating scale <sup>y</sup>
No necrotic lesion and/or chlorosis	1
1-12.5	2
13-25.5	3
26-38.5	4
39-51.5	5
52-64.5	6
65-77.5	7
78-90.5	8
91 to 100	9

“x” represents % of leaf area necrosis/chlorosis, “y” represents disease rating 1-3 = resistant, >3-6 = intermediate resistant, >6-9 = susceptible (Aggour et al., 1989).

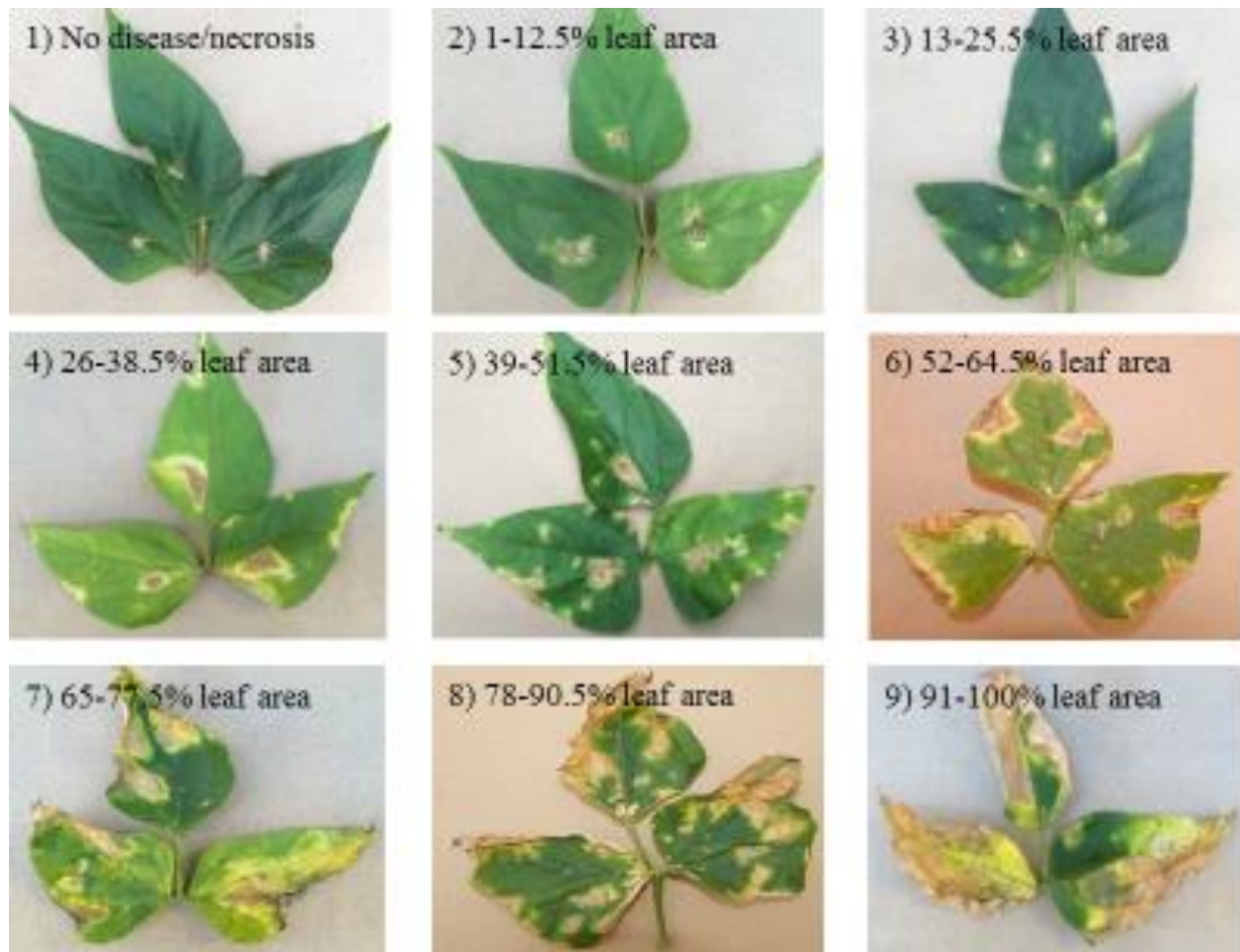

Figure 1.1. Disease rating scale for common bacterial blight in dry beans used to identify the resistant and susceptible genotypes of advanced and preliminary lines in Andean and Middle-American genetic background during the greenhouse study (Aggour et al., 1989).

Phenotypic evaluation in field condition. The field evaluation was conducted in Prosper in 2014 using 188 advanced (54) and preliminary (134) lines. The field trial was planted in mid-May 2014 and it was infected with Xap naturally. CBB disease severity was scored in the beginning of August 2014 using the same disease severity scale (1-9) (Aggour et al., 1989) used in greenhouse evaluation.

Genotypic evaluations. DNA Extraction: A total of 593 genotypes which includes 85 advanced and 425 preliminary lines in the Middle-American market class and 83 preliminary lines in the Andean market class were planted in the greenhouse for genotyping (Table 1.1). Seeds were surface sterilized with a 1.2% sodium hypochlorite solution, placed on solid media



containing 2% agar in Petri plates, and incubated at room temperature to allow germination. After 4 to 5 days, germinated three seeds of each line were planted in 4 × 4 × 4.5 pots containing Peat-based growing mix-LC8 (Canadian Sphagnum peat moss 70-80%, Perlite 20-25%, Vermiculite 5-10%) in the greenhouse. The plants were fertilized with water soluble Peat-lite (20-20-20) one teaspoon per liter once a week. After two weeks, a leaf was collected from all plants, freeze dried and grounded to a powder. DNA was extracted using a modified cetyltrimethyl ammonium bromide (CTAB) method with some modifications (Doyle and Doyle, 1990). Carlson buffer was used for DNA extraction and chloroform: isoamyl alcohol was not used for cleaning the DNA sample (Carlson et al., 1991). The extracted DNA was quantified in 0.8% agarose gel and adjusted to approximately 100-150 ng/μl prior to conducting PCR.

Molecular marker evaluations: PCR was conducted using the two dominant SCAR markers, SAP6 and SU91 (Miklas et al., 2000; Yu et al., 2000). Each reaction contained 100-150 ng genomic DNA, 0.188 mM each dNTPs (Promega), 0.25 μM forward and reverse primer, 1 U GoTaq DNA polymerase (Promega), and 1× GoTaq Buffer (Promega) in a total volume of 20 μl. PCR was performed using the following amplification profile for SAP6; 10 s at 94°C, 40 s at 55°C, 120 s at 72°C for 34 cycles followed by one cycle for 5 min at 72°C. The same amplification profile was used for SU91 except an annealing temperature of 58°C was used. In this study, the black bean variety T-39 was used as positive amplification control for SAP6 since it possesses SAP6 marker and small red line VAX3 (Duncan et al., 2012) for SU91. Lariat was included as a negative amplification control for both markers. The amplified PCR products were separated on a 2% agarose gel. Amplification was recorded as positive if a ~820 bp product was observed in the SAP6 reaction (Fig 1.2) and a ~700 bp product in the SU91 reaction (Fig 1.3).

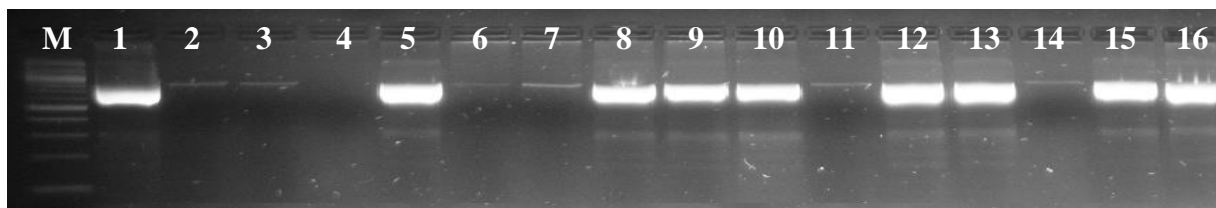

Figure 1.2. Gel picture of SAP6 marker (820 bp amplicon) “1” represents positive control and “2-16” represents dry bean line with and without SAP6 marker (820 bp) and “M” represents marker.

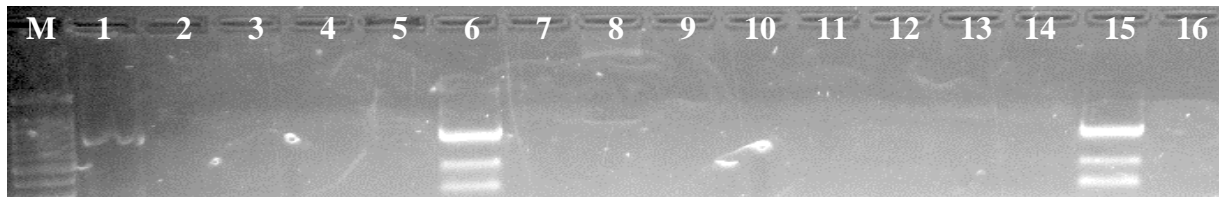

Figure 1.3. Gel picture of SU91 marker (700 bp amplicon) “1” represents positive control and “2-16” represents dry bean line with or without SU91 marker (700 bp) and “M” represents marker.

Statistical analysis. The experiments were conducted in a randomized complete block design with three replicates. The mean of the reaction of all plants in each replicate were calculated. To determine the significant difference between dry bean advanced and preliminary lines and among the two genetic backgrounds (Middle-American and Andean) and market classes (pinto, navy, black, small red, great northern, pink, dark red kidney, light red kidney and white kidney) data were analyzed using GLM procedure in SAS (Version 9.3, SAS Institute). Mean separations were conducted using Tukey-Kramer least square means separation test. Pearson correlation coefficient values were calculated to compare the field and greenhouse CBB disease severity with the CORR procedure in SAS.

## Results

Phenotypic analysis of CBB resistance in greenhouse conditions. The data collected at 14 days post inoculation (dpi) demonstrated little difference between the CBB resistant and susceptible check and was not analyzed further. The data collected at 21 dpi demonstrated differences between the resistant and susceptible check and was included in the analysis. Among

all 593 lines evaluated for reaction to *Xap* under greenhouse conditions, 310 lines (52%) were resistant (1 to 3 = 1-25.5% necrosis/chlorosis), 255 lines (43%) were intermediate (<3-6 = 25.6-64.5% necrosis/chlorosis) and only 28 lines (5%) were susceptible (>6-9 = 64.6-100% necrosis/chlorosis) (Table 1.3; Table 1.4; Table 1.5). In the advanced lines of Middle-American genetic background, a larger percentage of great northern (84%), black (77%), navy (71%), small red (67%) and pink (60%) lines were resistant compared to susceptible (Table 1.3). A larger proportion of pinto bean lines were intermediate (55%) followed by pink (40%), small red (33%), black (23%), navy (21%) and great northern (16%). There were no susceptible lines in the advanced lines of Middle-American market classes except navy bean (7%).

Table 1.3. Disease reaction in advanced lines of the Middle-American genetic background in greenhouse condition.

Market Class	Resistant <sup>x</sup>	Intermediate <sup>y</sup>	Susceptible <sup>z</sup>	Total Lines
Pinto	5	6	0	11
Navy	10	3	1	14
Black	23	7	0	30
Great Northern	16	3	0	19
Small Red	4	2	0	6
Pink	3	2	0	5
Total	61	23	1	85

Leaf CBB ratings (1-9) scale: “x” represents the disease severity score (1-3 = 1-25.5%), “y” represents the disease severity score (>3-6 = 25.6-64.5%) and “z” represents the disease severity score (>6-9 = 64.6-100%).

In contrast to advanced lines, preliminary pinto bean lines evaluated had a higher frequency of resistant (70%) (Table 1.4). Preliminary small red (55%) and great northern (51%) were equal frequency of resistant lines. The frequency of resistant pink and black bean lines were (47%) and (20%) respectively. No preliminary navy bean lines were found to be resistant in the Middle-American market classes (Table 1.4). In the intermediate resistant group higher frequency was observed in the black bean lines (73%) followed by navy (63%), pink (53%), small red (45%), great northern (46%) and pinto (28%). The highest frequency of susceptible

was in navy bean lines (38%) and no susceptible lines were small red and pink bean market classes.

Table 1.4. Disease reaction in preliminary lines of the Middle-American genetic background in greenhouse condition.

Market Class	Resistant <sup>x</sup>	Intermediate <sup>y</sup>	Susceptible <sup>z</sup>	Total lines
Pinto	122	48	1	171
Navy	0	25	15	40
Black	14	51	5	70
Great Northern	33	30	2	65
Small Red	33	27	0	60
Pink	9	10	0	19
Total	211	191	23	425

Leaf CBB ratings (1-9) scale: “x” represents the disease severity score (1-3 = 1-25.5%), “y” represents the disease severity score (>3-6 = 25.6-64.5%) and “z” represents the disease severity score (>6-9 = 64.6-100%).

In the preliminary breeding lines of Andean genetic background, dark red kidney (54%), white kidney (53%) lines and only 32% of the light red kidney lines were resistant (Table 1.5). Conversely light red kidney bean showed the highest frequency (68%) in the intermediate resistance group followed by white kidney (47%) and dark red kidney (35%). Only 11% dark red kidney bean lines displayed susceptible in the Andean market classes.

Table 1.5. Disease reaction in preliminary lines of the Andean genetic background in greenhouse condition.

Market Class	Resistant <sup>x</sup>	Intermediate <sup>y</sup>	Susceptible <sup>z</sup>	Total lines
Dark Red Kidney	20	13	4	37
Light Red Kidney	10	21	0	31
White Kidney	8	7	0	15
Total	38	41	4	83

Leaf CBB ratings (1-9) scale: “x” represents the disease severity score (1-3 = 1-25.5%), “y” represents the disease severity score (>3-6 = 25.6-64.5%) and “z” represents the disease severity score (>6-9 = 64.6-100%).

Genotypic analysis of CBB resistance. The SAP6 marker was present in 374 of 593 (63%) advanced and preliminary NDSU breeding lines evaluated. The SU91 marker was present much less frequently, only 97 (17%), and 61 lines (10%), respectively, contained both markers. Among the 85 advanced breeding lines belonging to the Middle-American gene pool, 100% of

small red, 80% of pink 73% of black, 71% of navy, 27% of pinto and 21% of great northern bean lines evaluated contained the SAP6 marker (Table 1.6). The SU91 marker was present in 67% of small red lines, 20% of pink and 7% of black bean lines evaluated. Both markers were observed in 67% of small red bean lines, 20% pink and 7% black bean lines.

Table 1.6. Marker amplification in advanced lines of Middle-American genetic background.

Market class	No marker <sup>a</sup>	SAP6 marker <sup>b</sup>	SU91 marker <sup>c</sup>	SAP6/SU91 markers <sup>d</sup>	Total lines
Pinto	8	3	0	0	11
Navy	4	10	0	0	14
Black	8	22	2	2	30
Great Northern	15	4	0	0	19
Small red	0	6	4	4	6
Pink	1	4	1	1	5
Total	36	49	7	7	85

Marker composition “a” represents do not contain SAP6 and/or SU91 marker, “b” represents contains SAP6 marker, “c” represents contain SU91 marker, “d” represents contain both SAP6/SU91 markers.

Among the 425 preliminary lines within the Middle-American genetic background, the SAP6 marker amplified in 98% of navy, 87% of black, 74% of pink, 72% of small red, 53% of pinto, and 51% of great northern bean lines (Table 1.7). Fewer preliminary lines possessed the SU91 marker, where 72% of small red, 32% of pink, 12% of pinto and 1% of black bean lines, no great northern or navy bean lines amplified with SU91. Both markers were observed in 48% of small red, 16% of pink and 5% of pinto bean lines.

Table 1.7. Marker amplification in preliminary lines of Middle-American genetic background.

Market class	No marker <sup>a</sup>	SAP6 marker <sup>b</sup>	SU91 marker <sup>c</sup>	SAP6/SU91 markers <sup>d</sup>	Total lines
Pinto	69	91	20	9	171
Navy	1	39	0	0	40
Black	9	61	1	1	70
Great Northern	32	33	0	0	65
Small Red	3	43	43	29	60
Pink	2	14	6	3	19
Total	116	281	70	42	425

Marker composition “a” represents do not contain SAP6 and/or SU91 marker, “b” represents contains SAP6 marker, “c” represents contain SU91 marker, “d” represents contain both SAP6/SU91 markers.

No advanced dry bean lines with an Andean genetic background were evaluated. Among the 83 Andean preliminary lines evaluated, the SAP6 marker was most commonly amplified in light red kidney beans (65%), followed by white kidney (53%) and dark red kidney (43%) (Table 1.8). The SU91 marker amplified in 35% of dark red kidney lines followed by white kidney (20%), and light red kidney (13%). Both markers amplified in 22% of dark red kidney beans lines, followed by 10% of light red kidney, and 7% of white kidney bean lines.

Table 1.8. Marker amplification in preliminary lines of Andean genetic background.

Market class	No marker <sup>a</sup>	SAP6 marker <sup>b</sup>	SU91 marker <sup>c</sup>	SAP6/SU91 marker <sup>d</sup>	Total lines
Dark Red Kidney	16	16	13	8	37
Light Red Kidney	10	20	4	3	31
White Kidney	5	8	3	1	15
Total	31	44	20	12	83

Marker composition “a” represents do not contain SAP6 and/or SU91 marker, “b” represents contains SAP6 marker, “c” represents contain SU91 marker, “d” represents contain both SAP6/SU91 markers.

Disease Severity in greenhouse experiments. The average percentage of CBB disease severity across all Middle American (24.9%) and Andean (24.1%) lines was not significantly different; therefore, market classes were not separated by genetic background when analyzing for disease severity. Average percentage of disease severity of individual market classes ranged from 42.6% for navy beans to 16.9% for pinto beans (Table 1.9). Navy beans were significantly

more susceptible than any other market class and pinto beans were significantly more resistant than all other market classes except for great northern.

Table 1.9. Comparison of common bacterial blight disease severity in percentage between dry bean market classes in greenhouse condition.

Market Class	Disease Severity (in %) <sup>x</sup>	
Navy	42.6	a
Black	27.0	b
Pink	23.1	bcd
Small Red	20.2	cd
Great Northern	19.5	de
Pinto	16.9	e
Light Red Kidney	24.5	b
Dark Red Kidney	24.2	bcd
White Kidney	23.6	bcd

“X” represents mean CBB leaf ratings in % (evaluated 21 days after inoculation in the first fully expanded trifoliate leaf) in greenhouse. Leaf ratings were recorded on a (1-9) scale, where 1= no necrosis/chlorosis and 9 = 91-100% regions necrosis/chlorosis. The comparison of CBB severity among the market classes were done using Tukey-Kramer least square means separation test. Mean with same letter is not significantly different at (P> 0.05) level.

Evaluation of marker association with disease severity in greenhouse conditions. Genetic background: In the Middle American genetic background, the mean disease severity in percentages across marker groups ranged from 16.6% to 26.1% (Table 1.10). The lines containing SU91 or both markers were significantly more resistant than the lines containing only SAP6, or neither marker. Lines containing SAP were significantly more susceptible than lines containing neither marker. In the Andean genetic background, the range of percentages of disease severity was slightly higher than that of the Middle-American lines, ranging from 12.8% to 30.4% across marker groups. The lines containing SU91 or both markers were significantly more resistant than the lines with only SAP6 or neither marker. Contrary to results from the

Middle American background, lines with SAP6 were significantly more resistant than lines containing neither marker.

Table 1.10. Association of markers with common bacterial blight disease severity in percentage within genetic backgrounds in greenhouse condition.

Genetic Background	No Marker <sup>x</sup>		SAP6 marker <sup>y</sup>		SU91 marker <sup>z</sup>		Both Markers <sup>p</sup>	
Middle American	20.1	b	26.1	a	16.6	c	17.5	c
Andean	30.4	a	23.5	b	12.8	c	15.3	c

Marker composition “x” represents do not contain SAP6 and/or SU91 marker, “y” represents contains SAP6 marker, “z” represents contain SU91 marker, “p” represents contain both SAP6/SU91 markers between the two genetic background. Mean CBB leaf ratings in % (evaluated 21 days after inoculation in the first fully expanded trifoliolate leaf) in greenhouse. Leaf ratings were recorded in % on a (1-9) scale, where 1 = no necrosis/chlorosis and 9 = 91-100% necrotic/chlorotic regions. The association of markers with CBB severity in the Andean and Middle-American genetic background were done using Tukey-Kramer least square means separation test. Mean with same letter is not significantly different at (P> 0.05) level.

Market Class: Mean CBB disease severity in percentage ranged from 12.2% to 20.0% in the pinto, 25.5% to 44.5% in the navy, 12.1% to 28.2% in the black, 18.9% to 20.1% in the great northern, 14.3% to 26.2% in the small red, and 15.1% to 30.0% in the pink market classes (Table 1.11). Within the pink and small red market classes, lines containing SU91 demonstrated a significantly better level of resistance than the lines with SAP6 or neither marker. Lines with both markers in the small red market class displayed significantly lower CBB disease severity than lines with SAP6 but not lines with neither marker. Lines with SAP6 in the small red market class displayed the highest level of disease incidence of the Middle-American market classes. In the pink bean market class, lines with SU91 or both markers demonstrated a significantly better resistance level compared to the lines with SAP6 or neither marker. Lines within the pinto bean market class exhibited contrary results, lines containing SU91 exhibited significantly lower level of resistance than lines with SAP6 and a similar level of resistance as those lines without either marker. Pinto lines with both markers displayed significantly lower CBB disease incidence than



lines in any other group. No lines within the black bean market class were identified with only the SU91 marker. Lines in the black bean market class with both markers had a significantly better level of CBB resistance compared to lines with only SAP6 or neither marker. There was no significant difference between lines with SAP6 or neither marker. SU91 was not identified in any navy or great northern lines. Both market classes displayed similar trends, with lines containing SAP6 having higher disease incidence but the difference was significant only in the navy market class.

Table 1.11. Association of markers with common bacterial blight mean disease severity in percentage within individual Middle American market classes in greenhouse condition.

Market Class	No Marker <sup>x</sup>		SAP6 marker <sup>y</sup>		SU91 marker <sup>z</sup>		Both Markers <sup>p</sup>	
Pinto	18.7	a	15.9	b	20.0	a	12.2	c
Navy	25.5	b	44.5	a	-	-	-	-
Black	25.2	a	28.2	a	-	-	12.1	b
Great Northern	18.9	a	20.1	a	-	-	-	-
Small Red	25.1	ab	26.2	a	14.3	c	19.2	b
Pink	30.0	a	25.2	a	15.1	b	17.8	b

Marker composition “x” represents do not contain SAP6 and/or SU91 marker, “y” represents contains SAP6 marker, “z” represents contain SU91 marker, “p” represents contain both SAP6/SU91 markers in the Middle-American market classes. Mean CBB leaf ratings in % (evaluated 21 days after inoculation in the first fully expanded trifoliolate leaf) in greenhouse. Leaf ratings were recorded on a (1-9) scale, where 1 = no necrosis/chlorosis and 9 = 91-100% necrotic/chlorosis regions. The association of markers with CBB severity in the market classes of Middle-American genetic background were done using Tukey-Kramer least square means separation test. Mean with same letter is not significantly different at (P> 0.05) level.

In the Andean market classes, dark red, light red, and white kidney, all lines with no markers had either similar percentages of mean disease severity levels or significantly higher severity levels compared to lines with SAP6 (Table 1.12). In the dark red kidney market class, the mean CBB disease severity ranged from 5.4% to 31.9%. Lines containing the SU91 marker demonstrated the best level of CBB resistance. This was significantly different from the lines containing SAP6 and the lines without either marker but not significantly different from lines

with both markers. In the light red kidney market classes, the lines with both markers had the lowest disease incidence, but this was only significantly different than the lines without either marker. CBB disease severity in the white kidney bean market class ranged from 12.6% to 26.7%. Lines with SAP6, or neither marker, had significantly higher mean disease severity than lines containing SU91. No significant difference was observed between white kidney lines with both markers or SU91 alone.

Table 1.12. Association of markers with common bacterial blight mean disease severity in percentages within Andean market classes in greenhouse condition.

Market Class	No Marker <sup>x</sup>		SAP6 marker <sup>y</sup>		SU91 marker <sup>z</sup>		Both Markers <sup>p</sup>	
Dark Red Kidney	31.5	a	16.9	b	5.4	c	12.9	bc
Light Red Kidney	27.8	a	23.7	ab	25.1	ab	16.5	b
White Kidney	26.7	a	26.3	a	12.6	b	13.1	ab

Marker composition “x” represents do not contain SAP6 and/or SU91 marker, “y” represents contains SAP6 marker, “z” represents contain SU91 marker, “p” represents contain both SAP6/SU91 markers in the Andean market classes. Mean CBB leaf ratings in % (evaluated 21 days after inoculation in the first fully expanded trifoliolate leaf) in greenhouse. Leaf ratings were recorded on a (1-9) scale, where 1 = no necrosis/chlorosis and 9 = 91-100% necrotic/chlorosis regions. The association of markers with CBB severity in the market classes of Andean genetic background were done using Tukey-Kramer least square means separation test. Mean with same letter is not significantly different at (P> 0.05) level.

The genotyping with SAP6 and SU91 suggests CBB resistance would be expected in over 70% of the advanced lines, which was very similar to the observed phenotyping results. Genotyping of the preliminary lines suggested over 90% would exhibit resistance. This result was not similar to the phenotyping result of less than 50% of the lines displaying resistance. However, in our study in the Middle-American genetic background nine advanced, seven preliminary lines and in the Andean genetic background only three preliminary lines were identified as best resistant to CBB (Table 1.13).

Table 1.13. The best lines (CBB score: 1-2) of CBB resistant among the advanced and preliminary lines of Middle-American and Andean market classes.

Middle-American			Andean	
Market class	Advanced lines	Preliminary lines	Market class	Preliminary lines
Black	Zorro, ND071244	-	-	-
Great Northern	ND09734, ND112823, ND112844	-	Dark Red Kidney	2026 DRK, 2053 DRK, 2114 DRK
Small Red	ND080509, ND080547, NDF09107	ND121928	-	-
Navy	NDF09202	-	-	-
Pinto	-	ND121334, ND121443, ND121446, ND121450, ND121454, ND121478	-	-
Total	9	7		3
Total	19			

Disease severity in field experiments. In the field experiment the percentages of mean disease severity of individual market classes ranged from 19.8% to 55.4% in the small red and navy bean market class, respectively (Table 1.14). Navy beans were significantly different in percentages mean disease severity with intermediate resistant than any other market classes and small red beans were more resistant than any other market classes. All market classes displayed intermediate level of disease severity except small red which showed resistant reaction.

Table 1.14. Comparison of common bacterial blight disease severity in percentages between market classes in the field conditions.

Market Class	Disease Severity <sup>x</sup> (in %)
Navy	55.4 a
Great Northern	51.0 a
Black	50.6 a
Pinto	43.8 b
Pink	37.7 b
Small Red	19.8 c

“x” represents mean CBB leaf ratings (evaluated based on natural infection in the field of Prosper, August, 2014). Leaf ratings were recorded on a (1-9) scale, where 1 = no necrosis/chlorosis and 9 = 91-100% necrotic/chlorosis regions. The comparison of CBB severity among the market classes were done using Tukey-Kramer least square means separation test. Mean with same letter is not significantly different at (P> 0.05) level.

Evaluation of marker association with disease severity in field conditions. Market class:

In the Middle-American genetic background, the mean disease severity across marker groups ranged from 39.1% to 51.8% in pinto, 51.8% to 55.7% in navy, 50.3% to 52.6% in black, 50.5% to 52.3% in great northern, 13.0% to 25.9% in small red and 25.8% to 43.1% in the pink market classes (Table 1.15). Within the small red and pink bean market classes, the lines containing SU91 showed better level of resistance than the lines with SAP6 or both markers but they were not significantly different across the marker group. Lines with SAP6 in pink and small red market class displayed the highest level of disease incidence. Lines within the pinto bean market class displayed contrary result, the SU91 containing lines exhibited better level of intermediate resistance than any other marker combinations but the SU91 containing lines showed the highest level of disease incidence. Similar level of disease incidence was observed in the no marker and SU91 containing lines. In the navy, black and great northern market classes there were no significant difference in the percentages of mean disease severity with SAP6 and no marker containing lines. In this market classes SU91 and both markers were not identified. Importantly,

it was observed that there was no significant difference in percentages of mean disease severity within marker groups in each market class of the Middle-American genetic background during field evaluation.

Table 1.15. Association of markers with common bacterial blight mean disease severity in percentages within individual Middle-American market classes in field conditions.

Market Class	No Marker <sup>x</sup>	SAP6 Marker <sup>y</sup>	SU91 Marker <sup>z</sup>	Both Markers <sup>p</sup>
Pinto	49.3 a	39.1 a	51.8 a	43.1 a
Navy	51.8 a	55.7 a	-	-
Black	52.6 a	50.3 a	-	-
Great Northern	50.5 a	52.3 a	-	-
Small Red	-	25.9 a	13.0 a	20.0 a
Pink	-	43.1 a	25.8 a	35.5 a

Marker composition “x” represents do not contain SAP6 and/or SU91 marker, “y” represents contains SAP6 marker, “z” represents contain SU91 marker, “p” represents contain both SAP6/SU91 markers in the Middle-American market classes. Mean CBB leaf rating in % (evaluated based on natural infection in the field of Prosper, August, 2014) in field. Leaf ratings were recorded on a (1-9) scale, where 1 = no necrosis/chlorosis and 9 = 91-100% necrotic/chlorosis regions. Mean with same letter is not significantly different at (P> 0.05) level.

Comparison of CBB disease severity between greenhouse and field conditions. The overall correlation of CBB disease severity between greenhouse and field were significant with a weak correlation where  $r = 0.16$  ( $p \leq 0.05$ ) (Table 1.16). Within market classes only great northern market class showed significant correlation between greenhouse and field disease severity with  $r = 0.38$  ( $p \leq 0.05$ ) (Table 1.16). The other market classes did not exhibit significant correlation between field and greenhouse disease severity except navy which displayed a negative correlation.

Table 1.16. Phenotypic correlation between greenhouse and field conditions among the Middle-American market classes with 188 advanced and preliminary lines.

	Field						
	Overall	Pinto	Navy	Black	Small Red	Great Northern	Pink
Greenhouse	0.16	0.07	-0.26	0.15	0.13	0.38	0.77 <sup>a</sup>
	0.0262	0.6158	0.3388	0.2499	0.6604	0.0224	0.0741 <sup>b</sup>

“a” represents r value and “b” represents p value.

In the greenhouse, most of the lines were resistant (110 lines), 70 lines displayed intermediate resistant and 8 lines showed susceptible whereas in the field, only 23 lines were found as resistant, 128 lines showed intermediate resistant and 37 lines found as susceptible among the 188 lines of different market classes (Table 1.17).

Table 1.17. Comparison of common bacterial blight disease resistant, intermediate and susceptible lines across market classes under greenhouse and field conditions.

Market class	Field evaluations			Greenhouse evaluations		
	Resistant <sup>x</sup>	Intermediate <sup>y</sup>	Susceptible <sup>z</sup>	Resistant <sup>x</sup>	Intermediate <sup>y</sup>	Susceptible <sup>z</sup>
Pinto	9	38	7	41	13	0
Navy	0	12	4	5	6	5
Black	4	43	15	28	31	3
Small Red	10	4	0	6	8	0
Great Northern	0	25	11	27	9	0
Pink	0	6	0	3	3	0
Total	23	128	37	110	70	8
Total						188

Leaf CBB ratings (1-9) scale: “x” represents the disease severity score (1-3 = 1-25.5%), “y” represents the disease severity score (>3-6 = 25.6-64.5%) and “z” represents the disease severity score (>6-9 = 64.6-100%).

## Discussion

Disease severity across the Andean and Middle-American market classes and association of markers to CBB resistance. CBB resistance in dry bean is a quantitative trait which exhibits low to moderate heritability. Here, a combined screening (genotypic and phenotypic) was done using 593 lines (85 advance lines and 508 preliminary lines) to evaluate their CBB resistance.

Phenotypic selection has been shown to maintain minor effect QTL and help in selecting epistatic interactions that contribute to improved CBB resistance, while genotyping helps maintain the larger effect QTL (Miklas et al., 2006a; Mutlu et al., 2008). Evaluating dry bean lines using only molecular markers does not always result in lines with superior CBB resistance, as minor genes/QTL contributing to CBB resistance are lost during evaluation (Fourie, 2002). Thus, the combined use of molecular markers and phenotypic screening are the best way in developing CBB resistant dry bean lines. The studies performed here are the first to evaluate the relationship between the SCAR markers SU91 and SAP6 and their effectiveness in identifying CBB resistance over numerous dry bean market classes.

CBB disease severity of the susceptible check was susceptible to moderate (CBB disease score ranging from 45%, 58%, 71%, 84% and 96%), possibly resulting from isolate selection, inoculation methods used or environmental conditions. Greenhouse trials were conducted in two greenhouse rooms that varied in size, across several months. Temperature and humidity are major contributing factors in the development of CBB and are more difficult to control in the larger room compared to the smaller room. Inoculum production and inoculation technique can also affect CBB development. Disease rating was conducted at 14 and 21 dpi, but a significant difference in CBB disease severity at 14 dpi was not observed; therefore, only the 21 dpi data was further analyzed. This agrees with the previous evaluations (Duncan et al., 2012; Vandemark et al., 2009). CBB was rated at 7, 10, 14, and 21 dpi; however, disease severity between resistant and susceptible lines was only distinguishable at 21 dpi.

CBB resistant lines were identified in each market class by phenotyping and/or genotyping. More than half of the advanced lines for each market class evaluated displayed phenotypic resistance. Within each market class, nearly half or more than half of the preliminary

lines demonstrated phenotypic resistance with the exception of light red kidney, where only a third of the lines displayed resistance, and navy, where none of the lines displayed resistance. The lack of CBB resistance found within the preliminary navy bean lines evaluated may become problematic if this trend continues in the early breeding pipeline. Navy beans rank second in production in North Dakota behind pinto beans. CBB resistance is present throughout the breeding pipeline in the remainder of the market classes, a positive finding for future dry bean releases with CBB resistance.

Previous research has indicated that the Middle-American genetic background possesses favorable QTL imparting higher level of resistance to CBB and, overall, Andean beans are more susceptible to CBB (Duncan et al., 2011; Miklas et al., 2011). However, in this study, no significant difference in CBB disease severity between the Andean genetic background and Middle-American genetic background was observed across all market classes. Within the market classes of the Andean genetic background, no significant differences were observed; however there were significant differences among market classes in the Middle American genetic background. This has been reported in previous research, where navy bean germplasm lines were more susceptible than pinto and black bean lines (Boersma et al., 2014). This confirms the results of more genetic diversity among the Middle American gene pool and less diversity among the Andean gene pool and suggests that differences observed between Middle American and Andean populations may depend on the market classes or genotypes being compared.

Resistance to CBB in dry bean is a quantitative trait, and partial resistance to CBB conferred by a single QTL. Pyramiding multiple QTL in a single genetic background helps to develop breeding lines from various resistance sources. It can help to increase the levels of partial resistance beyond that conferred by a single QTL (Nodari et al., 1993). O'Boyle and



Kelly, (2007) also reported that incorporation of multiple QTL enhance the higher level of resistance than conferred by a single QTL.

CBB disease severity between the Andean lines grouped by marker presence suggests an additive effect of the two marker linked QTL since lines were more resistant when both marker were present. Contrary to the Andean results, the two marker linked QTL do not appear to be additive in the Middle-American background. Rather, the presence of SAP6 appears to be linked with susceptibility and SU91 linked with resistance. In this host population, CBB disease severity was significantly lower when SU91 was present.

Our findings are consistent with previous studies indicating that both markers were effectively identify CBB resistance, depending on market class or population. Mutlu et al., (2005) found that presence of SAP6 and SU91 in pinto bean line ABCP-8 showed a high level of CBB resistance. O'Boyle et al., (2007) reported that breeding line VAX 5 containing SAP6 and SU91 markers displayed a CBB resistant greenhouse reaction. Our results are also supported by Duncan et al., (2012), where he conducted experiments in greenhouse and in field to evaluate the response of four parents DRK 1, DRK 2, Wilkinson 2 and VAX 3, which contain SAP6 and SU91. SAP6 and SU91 conferred very high levels of CBB resistance when incorporated into VAX 3 and VAX 6 breeding lines through direct disease resistance selection (Duncan et al., 2012). Line USDK-CBB-15 also has a high level of CBB resistance conferred from the presence of these two markers (Miklas et al., 2006b).

On the contrary, Duncan et al., (2011), also reported considerable variability of CBB response in genotypes with SAP6 and SU91. Viteri et al., (2014a), reported that black bean breeding line VAX 5 displayed an intermediate level of resistance. Miklas et al., (2006b), reported white kidney bean line USWK-CBB-17, also contains both SAP6 and SU91 markers

but it also exhibited intermediate level of CBB resistance. These conflicting results concerning the effect of the combination of SU91 and SAP6 are consistent with results from this study where the combination of both SAP6/SU91 markers provided a higher level of CBB resistance when compared to a single or neither marker in some market classes, but not others.

Across lines evaluated in this study from all major dry bean market classes grown in the U.S., SU91 was generally more effective than SAP6 in identifying lines with CBB resistance. The presence of SU91 conferred resistance to CBB in small red, pink, dark red kidney, light red kidney and white kidney. Duncan et al., (2012), also indicated that SU91 marker has a tighter association with the QTL to CBB resistance. Kelly et al., (2012), reported pink bean Rosetta, which possesses SU91, displaying CBB resistance under field conditions.

In this research study, pinto bean genotypes containing SAP6 showed high levels of CBB resistance. These results are consistent with Miklas et al. (2003), where a tight association of SAP6 marker with CBB resistance was observed. Vandemark et al., (2009), reported that SAP6 was linked to resistance in some genotypes but it was also found in susceptible genotypes. The lack of effect of SAP6 to CBB resistance in some genotypes could be due to recombination between the SAP6 marker and the QTL conditioning resistance (Vandemark et al., 2009). Genotypes containing neither of these markers also exhibited high levels of CBB resistance in some lines. Duncan et al., (2012), found that some dry bean lines displayed resistance but did not contain SAP6 or SU91. These results may be explained based on the populations used in the research, as well as the presence of unidentified CBB resistant QTL within the dry bean genome. In our study no correlation was observed between the CBB resistant genotypes and the presence of markers. So, these results imply that there were not resistant genotype with markers because some lacked markers genotype also showed resistant and some genotypes had marker but they

were not resistant. This findings were also supported by Yu et al., (2000), she reported that the number of resistant plant was much lower than the number of genotypes with SCAR markers. This is due to either a gametic or a zygotic selection pressure against CBB resistance or an unknown genetic factor which is tightly linked to the QTL for CBB resistance, considering under negative selection pressure.

Comparison of CBB reaction under greenhouse and field conditions. The overall CBB disease severity in the greenhouse and field was not consistent. In the field conditions only 23 lines were rated resistant, whereas, under greenhouse conditions, 110 lines were found as resistant. Our results disagree with the previous results where it was observed that in the field condition the CBB severity is less than greenhouse conditions (Duncan et al., 2012; Mutlu et al., 2005; O'Boyle et al., 2007; Osdaghi et al., 2010). This could be due to the aggressiveness of the pathogen in the field environment in 2014 in Prosper. There was no significant difference in effectiveness of markers to CBB resistance between lines containing markers in each market class. Only in the small red market class the SU91 and both markers combination were effective in predicting CBB resistance. Our findings are partially supported by Duncan et al., (2012) where small red beans were as resistant to CBB under both field (10 lines) and greenhouse (6 lines) conditions. In other market classes all marker combination was associated with intermediate level of resistance, which is also consistent with Viteri et al., (2014a) where he reported SAP6 and SU91 both or either marker were associated with resistant and intermediate levels of resistant. The expression of these QTL is highly influenced by environment and pathogen aggressiveness, so the lines of different market classes except small red evaluated in the field of Prosper exhibited intermediate level of resistance.

In summary, a total of 593 advance and preliminary NDSU breeding lines of different market classes belonging to the Andean and Middle-American genetic backgrounds were evaluated through genotyping and phenotyping against a virulent strain of *Xap* in the greenhouse. After screening the genotypes, 310 genotypes were found to be resistant, 255 genotypes were intermediate and only 28 genotypes were found to be susceptible under greenhouse conditions. One hundred-eighty eight advanced and preliminary lines were evaluated under field conditions and 23 lines were resistant, 128 lines were intermediate and 37 were susceptible. In the greenhouse conditions pinto beans were highly resistant and small red were highly resistant in the field condition. SU91 and both markers (SAP6/SU91) were more effective than the SAP6 marker at identifying lines with CBB resistance. However, previous results suggest that the role of specific QTL and their interaction between QTL to CBB resistance could be enhanced by the genotypes used and the isolates of *Xap* used for inoculation (Vandemark et al., 2009). Overall, this data suggests the effect of these two QTL depends on genetic background. CBB resistance cannot be ensured to be present based solely on the detection of markers in a plant genome. This relationship within market class should be further examined and going forward, care should be taken when interpreting genotypic data across market classes in the absence of accurate phenotypic data.

### **Literature Cited**

- Aggour, A. R., Coyne, D. P., and Vidaver, A. K. 1989. Comparison of leaf and pod disease reactions of beans (*Phaseolus vulgaris* L.) inoculated by different methods with strains of *Xanthomonas campestris* pv. *Phaseoli* (Smith) dye. *Euphytica* 43:143-152.
- Bitocchi, E., Nanni, L., Bellucci, E., Rossi, M., Giardini, A., Zeuli, P. S., Logozzo, G., Stougaard, J., McClean, P., Attene, G., and Papa, R. 2012. Mesoamerican origin of the common bean (*Phaseolus vulgaris* L.) is revealed by sequence data. *Proceedings of the National Academy of Sciences* 201108973.

- Boersma, J. G., Conner, R. L., Balasubramanian, P. M., Navabi, A., Yu, K., and Hou, A. 2014. Combining resistance to common bacterial blight, anthracnose, and bean common mosaic virus into Manitoba-adapted dry bean (*Phaseolus vulgaris* L.) cultivars. *Canadian Journal of Plant Science* 94:405-415.
- Carlson, J. E., Tulsieram, L. K., Glaubitz, J. C., Luk, V. M. K., Kauffeldt, C., and Rutledge, R. 1991. Segregation of random amplified DNA markers in F1 progeny of conifers. *Theor. Appl. Genet.* 83:194-200.
- Debouck, D. 1991. Systematics and morphology. Pages 55-118 in: *Common beans: Research for crop improvement*, A. Van Schonhoven, and M. A. Pastor-Corrales, eds. CIAT. Cali, Colombia.
- Doyle, J.J., and J.L. Doyle. 1990. Isolation of plant DNA from fresh tissue. *Focus* 12:13-15.
- Duncan, R. W., Gilbertson, R. L., and Singh, S. P. 2012. Direct and marker-assisted selection for resistance to common bacterial blight in common bean. *Crop Sci.* 52:1511-1521.
- Duncan, R. W., Singh, S. P., and Gilbertson, R. L. 2011. Interaction of common bacterial blight bacteria with disease resistance quantitative trait loci in common bean. *Phytopathology* 101:425-435.
- Fourie, D. 2002. Bacterial diseases of Dry beans in South Africa with special reference to common Bacterial blight and its control. P.h.D thesis submitted to the Faculty of Natural and Agricultural Sciences, Department of Microbiology and plant pathology, University of Pretoria.
- Fourie, D., and Herselman, L. 2011. Application of molecular markers in breeding for bean common blight resistance in South Africa. *African Crop Science Journal* 19:369-376.
- Holland, J. B. 2004. Implementation of molecular markers for quantitative traits in breeding programs – challenges and opportunities. In Fischer (ed.) *New directions for a diverse planet. Proc. of the 4<sup>th</sup> International Crop Science Congress*. Brisbane, Australia.
- Ince, A. G., and Karaca, M. 2011. Genetic variation in common bean landraces efficiently revealed by Td-DAMD-PCR markers. *Plant Omics Journal* 4:220-227.
- Jena, K. K., and Mackill, D. J. 2008. Molecular markers and their use in marker-assisted selection in rice. *Crop Science* 48:1266-1276.
- Jung, G., Coyne, D. P., Nienhuis, J., Arnaud-Santana, E., Ariyaratne, H. M., and Marita, J. M. 2014. Confirmation of QTL associated with common bacterial blight resistance in four different genetic backgrounds in common bean. *Crop Sci.* 39:1448-1455.

- Kelly, J. D., Gepts, P., Miklas, P. N., and Coyne, D. P. 2003. Tagging and mapping of genes and QTL and molecular-marker assisted selection for traits of economic importance in bean and cowpea. *Field Crops Res.* 82:135-154.
- Kelly, J. D., Varner, G. V., Cichy, K. A., and Wright, E. M. 2012. Registration of 'Rosetta' pink bean. *Journal of Plant Registrations* 6:229-232.
- Miklas, P. N. 2000. Use of *Phaseolus* germplasm in breeding pinto, great northern, pink, and red bean for the Pacific Northwest and intermountain region. In *Bean research, production and utilization*. Proc. of the Idaho bean workshop. Univ. of Idaho, Moscow, ID pp. 13-29.
- Miklas, P. N., Coyne, D. P., Grafton, K. F., Mutlu, N., Reiser, J., Lindgren, D. T., and Singh, S. P. 2003. A major QTL for common bacterial blight resistance derives from the common bean great northern landrace cultivar Montana No. 5. *Euphytica* 131:137-146.
- Miklas, P. N., Johnson, E., Stone, V., Beaver, J. S., Montoya, C., and Zapta, M. 1996. Selective mapping of QTL conditioning disease resistance in common bean. *Crop Sci.* 36:1344-1351.
- Miklas, P. N., Kelly, J. D., Beebee, S. E., and Blair, M. W. 2006a. Common bean breeding for resistance against biotic and abiotic stresses from classical to MAS breeding. *Euphytica* 147:105-131.
- Miklas, P. N., Singh, S. P., Teran, H., Kelly, J. D., and Smith, J. R. 2011. Regression of common bacterial blight resistant cranberry dry bean germplasm line USCR-CBB-20. *J. Plant Reg.* 5:98-102.
- Miklas, P. N., Smith, J. R., and Singh, S. P. 2006b. Registration of common bacterial blight resistant white kidney bean germplasm line USWK-CBB-17. *Crop Sci.* 46:2338-2339.
- Mutlu, N., Miklas, P. N., Steadman, J. R., Vidaver, A. M., Lindgren, D. T., Reiser, J., Coyne, D. P., and Pator-Corrales, M. A. 2005. Registration of common bacterial blight resistant pinto bean germplasm line ABCP-8.
- Mutlu, N., Vidaver, A. K., Coyne, D. P., Steadman, J. R., Lambrecht, P. A., and Reiser, J. 2008. Differential pathogenicity of *Xanthomonas campestris* pv. *phaseoli* and *X. fuscans* subsp. *fuscans* strains on bean genotypes with common blight resistance. *Plant Dis.* 92:546-554.
- USDA, NASS, 2015. Crop Production 2014 Summary. Available at <http://www.usda.gov/nass/PUBS/TODAYRPT/cropan15.pdf> (accessed March 20, 2015).
- Nodari, R. O., Tsai, S. M., Guzman, P., Gilbertson, R. L., and Gepts, P. 1993. Toward an integrated linkage map of common bean. III. Mapping genetic factors controlling host-bacteria interactions. *Genetics* 134:341-350.

- O'Boyle, P. D., and Kelly, J. D. 2007. Use of Marker-assisted Selection to Breed for Resistance to Common Bacterial Blight in Common Bean. *J. Am. Soc. Hort. Sci.* 132:381-386.
- Osdaghi, E., Alizadeh, A., Shams-Bakhsh, M., and LAK, M. R. 2010. Evaluation of common bean lines for their reaction to the common bacterial blight pathogen. *Phytopathologia mediterranea*, 48:461-468.
- Saettler, A. W. 1989. Common bacterial blight. Pages 261-283 in: *Bean production problems in the tropics*, H. F. Schwartz and M. A. Pastor-Corrales, eds. CIAT, Cali.
- Singh, S. P., and Muñoz, C. G. 1999. Resistance to common bacterial blight among *Phaseolus* species and common bean improvement. *Crop Sci.* 39:80-90.
- Singh, S., and Schwartz, H. 2010. Breeding common bean for resistance to diseases: a review. *Crop Sci.* 50:2199-2223.
- Tar'an, B., Michaels, T. E., and Pauls, K. P. 2001. Mapping genetic factors affecting the reaction to *Xanthomonas axonopodis* pv. *phaseoli* in *Phaseolus vulgaris* L. under field conditions. *Genome* 44:1046-1056.
- Tryphone, G. M., Chilagane, L. A., Protas, D., Kusolwa, P. M., and Nchimbi-Msolla, S. 2012. Introgression of common bacterial blight (*Xanthomonas axonopodis* pv. *phaseoli*) resistance to common bean (*Phaseolus vulgaris* L.) adapted to Tanzania facilitated by marker assisted selection. *Intl. J. Agril. Sci.* 2:285-290.
- Tryphone, G. M., Chilagane, L. A., Protas, D., Kusolwa, P. M., and Nchimbi-Msolla, S. 2013. Marker Assisted Selection for Common Bean Diseases Improvements in Tanzania: Prospects and Future Needs. [Dx.doi.org/10.5772/52823](https://doi.org/10.5772/52823).
- Urrea, C. A., Miklas, P. N., and Beaver, J. S. 1999. Inheritance of resistance to common bacterial blight in four tepary lines. *J. Am. Soc. Hort. Sci.* 124:24-27.
- Vandemark, G., Fourie, J. D., Larsen, R. C., and Miklas, P. N. 2009. Interaction between QTL SAP6 and SU91 on resistance to common bacterial blight in red kidney and pinto bean populations. *Euphytica* 170:71-381.
- Vandemark, G. J., Fourie, D., and Miklas, P. N. 2008. Genotyping with real-time PCR reveals recessive epistasis between independent QTL conferring resistance to common bacterial blight in dry bean. *Theoretical and applied genetics* 117:513-522.
- Viteri, D. M., and Singh, S. P. 2014a. Response of 21 common beans of diverse origins to two strains of the common bacterial blight pathogen, *Xanthomonas campestris* pv. *phaseoli*. *Euphytica* 200:379-388.

- Viteri, D. M., Cregan, P. B., Trapp, J., Miklas, P. N., Singh, S. P. 2014b. A new common bacterial blight resistance QTL in VAX 1 common bean and interaction of the new QTL, SAP6, and SU91 with bacterial strains. *Crop Sci.* 54:1598-1608.
- Xu, Y. B., and Crouch, J. H. 2008. Marker-assisted selection in plant breeding: From publications to practice. *Crop Science* 48:391-407.
- Yu, K., Park, S. J., and Poysa, V. 2000. Marker-assisted selection of common beans for resistance to common bacterial blight: efficacy and economics. *Plant Breeding* 119:411-415.
- Yu, K., Shi, C., and Zhang, B. 2012. Development and Application of Molecular Markers to Breed Common Bean (*Phaseolus vulgaris* L.) for Resistance to Common Bacterial Blight (CBB)—Current Status and Future Directions. *Applied Photosynthesis* 365.



**APPENDIX A. SUMMARY OF STATISTICAL ANALYSIS FOR COMMON  
BACTERIAL BLIGHT (CBB) AND ASSESSMENT OF SCAR MARKER  
EFFECTIVENESS ACROSS MARKET CLASSES OF ADVANCED AND  
PRELIMINARY BREEDING LINES OF ANDEAN AND MIDDLE-AMERICAN  
GENETIC BACKGROUND**

Table A.1. Analysis of variance of disease severity to common bacterial blight (CBB) of the different market classes of advanced and preliminary breeding lines of Andean and Middle-American genetic background during greenhouse study.

Source of variation	Degrees of freedom	Mean Square	F Value	P Value
Trial	2	7754.5037	27.80	<.0001
Rep (Trial)	6	545.7061	1.96	0.0683
Genetic background	1	224.6114	0.81	0.3696
Market class (Genetic background)	7	32070.9672	114.98	<.0001

Table A.2. Analysis of variance of SCAR markers (SAP6/SU91) association to common bacterial blight (CBB) of the different market classes of advanced and preliminary breeding lines of Middle-American genetic background during greenhouse study.

Source of variation	Degrees of freedom	Mean Square	F Value	P Value
Trial	2	7526.80830	23.73	<.0001
Rep (Trial)	6	652.76942	2.06	0.0549
Marker	3	16124.14136	50.84	<.0001

Table A.3. Analysis of variance of SCAR markers (SAP6/SU91) association to common bacterial blight (CBB) of the different market classes of preliminary breeding lines within Andean genetic background during greenhouse study.

Source of variation	Degrees of freedom	Mean Square	F Value	P Value
Trial	2	681.30698	2.17	0.1158
Rep (Trial)	6	86.04622	0.27	0.9492
Marker	3	5760.47793	18.31	<.0001

Table A.4. Analysis of variance of SCAR markers (SAP6/SU91) association to common bacterial blight (CBB) of black bean market class advanced and preliminary breeding lines of the Middle-American genetic background during greenhouse study.

Source of variation	Degrees of freedom	Mean Square	F Value	P Value
Trial	2	4622.527546	13.03	<.0001
Rep (Trial)	6	224.703534	0.63	0.7035
Marker	2	3278.368208	9.24	0.0001

Table A.5. Analysis of variance of SCAR marker (SAP6) association to common bacterial blight (CBB) of great northern bean market class advanced and preliminary breeding lines of the Middle-American genetic background during greenhouse study.

Source of variation	Degrees of freedom	Mean Square	F Value	P Value
Trial	2	1519.536613	6.89	0.0011
Rep (Trial)	6	81.181904	0.37	0.8992
Marker	1	216.584081	0.98	0.3221

Table A.6. Analysis of variance of SCAR markers (SAP6) association to common bacterial blight (CBB) of navy bean market class advanced and preliminary breeding lines of the Middle-American genetic background during greenhouse study.

Source of variation	Degrees of freedom	Mean Square	F Value	P Value
Trial	2	831.37092	1.27	0.2821
Rep (Trial)	6	210.32841	0.32	0.9258
Marker	1	11878.49831	18.14	<.0001

Table A.7. Analysis of variance of SCAR markers (SAP6/SU91) association to common bacterial blight (CBB) of pink bean market class of advanced and preliminary breeding lines of the Middle-American genetic background during greenhouse study.

Source of variation	Degrees of freedom	Mean Square	F Value	P Value
Trial	2	2655.922012	14.10	<.0001
Rep (Trial)	6	57.542136	0.31	0.9334
Marker	3	1347.537721	7.16	0.0001

Table A.8. Analysis of variance of SCAR markers (SAP6/SU91) association to common bacterial blight (CBB) of pinto bean market class of advanced and preliminary breeding lines of the Middle-American genetic background during greenhouse study.

Source of variation	Degrees of freedom	Mean Square	F Value	P Value
Trial	2	140.273339	1.01	0.3634
Rep (Trial)	6	180.317531	1.30	0.2530
Marker	3	1487.327178	10.74	<.0001

Table A.9. Analysis of variance of SCAR markers (SAP6/SU91) association to common bacterial blight (CBB) of small red bean market class of advanced and preliminary breeding lines of the Middle-American genetic background during greenhouse study.

Source of variation	Degrees of freedom	Mean Square	F Value	P Value
Trial	2	2384.685464	12.20	<.0001
Rep (Trial)	6	251.819039	1.29	0.2607
Marker	3	3025.336554	15.48	<.0001

Table A.10. Analysis of variance of SCAR markers (SAP6/SU91) association to common bacterial blight (CBB) of dark red kidney bean market class of preliminary breeding lines of the Andean genetic background during greenhouse study.

Source of variation	Degrees of freedom	Mean Square	F Value	P Value
Trial	2	615.82651	1.52	0.2214
Rep (Trial)	6	255.35610	0.63	0.7054
Marker	3	5775.83606	14.27	<.0001

Table A.11. Analysis of variance of SCAR markers (SAP6/SU91) association to common bacterial blight (CBB) of light red kidney bean market class of preliminary breeding lines of the Andean genetic background during greenhouse study.

Source of variation	Degrees of freedom	Mean Square	F Value	P Value
Trial	2	212.816441	0.85	0.4308
Rep (Trial)	6	182.129205	0.72	0.6309
Marker	3	608.534445	2.42	0.0675

Table A.12. Analysis of variance of SCAR markers (SAP6/SU91) association to common bacterial blight (CBB) of white kidney bean market class of preliminary breeding lines of the Andean genetic background during greenhouse study.

Source of variation	Degrees of freedom	Mean Square	F Value	P Value
Trial	2	178.085221	0.66	0.5184
Rep (Trial)	6	123.296619	0.46	0.8367
Marker	3	888.377971	3.31	0.0244

Table A.13. Analysis of variance of disease severity to common bacterial blight (CBB) of the different market classes of advanced and preliminary breeding lines of Middle-American genetic background during field study.

Source of variation	Degrees of Freedom	Mean Square	F Value	P Value
Rep	1	71.09641	0.22	0.6409
Market Class	5	5556.36804	17.03	<.0001

Table A.14. Analysis of variance of SCAR markers (SAP6/SU91) association to common bacterial blight (CBB) of black bean market class advanced and preliminary breeding lines of the Middle-American genetic background during field study.

Source of variation	Degrees of Freedom	Mean Square	F Value	P Value
Rep	1	1140.129032	3.33	0.0703
Marker	1	68.673910	0.20	0.6548

Table A.15. Analysis of variance of SCAR markers (SAP6/SU91) association to common bacterial blight (CBB) of great northern bean market class advanced and preliminary breeding lines of the Middle-American genetic background during field study.

Source of variation	Degrees of Freedom	Mean Square	F Value	P Value
Rep	1	760.5000000	2.34	0.1310
Marker	1	54.6262626	0.17	0.6834

Table A.16. Analysis of variance of SCAR markers (SAP6/SU91) association to common bacterial blight (CBB) of navy bean market class advanced and preliminary breeding lines of the Middle-American genetic background during field study.

Source of variation	Degrees of Freedom	Mean Square	F Value	P Value
Rep	1	132.0312500	1.01	0.3241
Marker	1	28.5187500	0.22	0.6446

Table A.17. Analysis of variance of SCAR markers (SAP6/SU91) association to common bacterial blight (CBB) of pink bean market class advanced and preliminary breeding lines of the Middle-American genetic background during field study.

Source of variation	Degrees of Freedom	Mean Square	F Value	P Value
Rep	1	352.0833333	2.78	0.1341
Marker	2	239.4166666	1.89	0.2129

Table A.18. Analysis of variance of SCAR markers (SAP6/SU91) association to common bacterial blight (CBB) of pinto bean market class advanced and preliminary breeding lines of the Middle-American genetic background during field study.

Source of variation	Degrees of Freedom	Mean Square	F Value	P Value
Rep	1	551.259259	1.35	0.2478
Marker	3	922.569444	2.26	0.0858

Table A.19. Analysis of variance of SCAR markers (SAP6/SU91) association to common bacterial blight (CBB) of small red bean market class advanced and preliminary breeding lines of the Middle-American genetic background during field study.

Source of variation	Degrees of Freedom	Mean Square	F Value	P Value
Rep	1	135.0803571	1.09	0.3075
Marker	2	166.6696429	1.34	0.2803

**APPENDIX B. PHENOTYPIC DATA OF COMMON BACTERIAL BLIGHT DISEASE  
SEVERITY IN GREENHOUSE CONDITION AND THE GENOTYPIC DATA**

ID code	Class	1st trial										2nd trial										3rd trial										Marker data		
		Plant 1			Plant 2			Plant 3			Mean	Plant 1			Plant 2			Plant 3			Mean	Plant 1			Plant 2			Plant 3			Mean			
		L1	L2	L3	L1	L2	L3	L1	L2	L3		L1	L2	L3	L1	L2	L3	L1	L2	L3		L1	L2	L3	L1	L2	L3	L1	L2	L3		SAP6	SU91	Both
ND080216	Pinto	4	4	6	.	.	.	.	.	.	4.7	4	4	4	.	.	.	.	.	.	4	2	2	2	2	2	2	.	.	.	2	0	0	0
ND080281	Pinto	2	3	6	1	1	.	.	.	.	2.6	.	.	.	.	.	.	.	.	.	.	2	2	3	2	2	2	.	.	.	2.2	0	0	0
ND080282	Pinto	4	4	6	6	6	4	.	.	.	5	.	.	.	.	.	.	.	.	.	.	2	2	2	2	2	2	5	5	5	3	0	0	0
ND101324	Pinto	5	5	6	4	5	5	4	5	6	5	3	3	3	4	4	5	2	3	3	3.3	2	2	2	2	2	3	2	2	2	2.1	0	0	0
ND101326	Pinto	2	3	3	2	2	2	6	6	6	3.6	2	3	3	2	2	3	2	2	3	2.4	2	2	2	2	2	3	2	2	2	2.1	0	0	0
ND101331	Pinto	5	5	6	3	3	4	5	5	5	4.6	2	2	2	2	2	2	.	.	.	2	3	3	3	2	2	2	.	.	.	2.5	0	0	0
ND101354	Pinto	6	6	6	5	6	6	5	7	7	6	.	.	.	.	.	.	.	.	.	.	3	4	4	4	6	3	3	3	4	3.8	0	0	0
ND101361	Pinto	2	3	3	2	3	3	2	2	3	2.6	2	3	3	2	2	3	.	.	.	2.5	2	2	2	3	3	2	.	.	.	2.3	0	0	0
ND101365	Pinto	2	2	3	2	2	2	.	.	.	2.2	3	3	3	3	3	3	.	.	.	3	3	3	3	2	2	3	.	.	.	2.7	1	0	1
ND101366	Pinto	2	2	3	1	1	1	.	.	.	1.7	3	3	3	3	3	3	2	2	3	2.8	2	2	2	2	3	3	3	3	3	2.6	1	0	1
ND101368	Pinto	2	2	3	4	4	4	.	.	.	3.2	3	3	5	3	4	4	3	3	4	3.6	3	3	4	5	3	2	.	.	.	3.3	1	0	1
MERLOT	SR	.	.	.	.	.	.	.	.	.	.	3	3	3	3	4	5	7	7	7	4.7	2	2	2	2	2	2	2	2	2	2	1	0	1
SEDONA	Pink	4	4	7	1	1	1	.	.	.	3	2	2	2	5	6	6	2	3	3	3.4	2	2	2	2	2	2	2	2	2	2	1	0	1
ND080509	SR	2	2	2	2	2	2	.	.	.	2	2	2	2	2	2	2	2	2	2	2	2	2	2	2	2	.	.	.	2	1	2	3	
ND080547	SR	1	1	1	3	3	3	2	2	2	2	.	.	.	.	.	.	.	.	.	.	2	2	2	2	2	2	2	2	2	2	1	2	3
ND080566	SR	2	4	5	4	5	6	5	6	6	4.8	3	3	4	3	3	3	4	4	.	3.4	3	3	3	2	2	3	2	3	3	2.7	1	0	1
ND112931	Pink	3	3	4	4	4	4	3	5	7	4.1	3	4	6	3	4	5	.	.	.	4.2	2	2	2	2	2	2	.	.	.	2	0	0	0
ND112934	Pink	2	2	5	.	.	.	.	.	.	3	5	5	5	3	3	3	2	2	2	3.3	2	2	2	3	3	3	.	.	.	2.5	1	0	1
ND112952	Pink	3	4	4	4	4	2	7	7	6	4.6	2	3	3	2	2	3	2	2	3	2.4	2	2	2	2	2	2	2	2	2	2	1	2	3
ND112953	Pink	5	5	.	6	6	2	.	.	.	4.8	2	2	3	2	3	3	.	.	.	2.5	.	.	.	.	.	.	.	.	.	.	1	0	1
NDF09107	SR	2	2	2	2	2	2	2	2	2	2	2	2	2	2	2	2	.	.	.	2	2	2	2	2	2	2	2	2	2	2	1	2	3
NDF09108	SR	.	.	.	2	2	2	.	.	.	2	2	2	2	2	3	.	.	.	2.2	2	2	2	2	2	2	2	2	2	2	2	1	2	3
ND080412	GN	3	3	3	4	4	.	4	4	2	3.4	2	3	3	.	.	.	.	.	.	2.7	2	2	2	3	3	3	2	2	2	2.3	0	0	0
ND09702	GN	2	2	3	2	3	5	4	4	.	3.1	2	2	2	2	2	2	6	6	6	3.3	3	3	3	3	3	3	3	3	4	3.1	0	0	0

ID code	Class	1st trial											2nd trial											3rd trial											Marker data		
		Plant 1			Plant 2			Plant 3			Mean	Plant 1			Plant 2			Plant 3			Mean	Plant 1			Plant 2			Plant 3			Mean	SAP6	SU91	Both			
		L1	L2	L3	L1	L2	L3	L1	L2	L3		L1	L2	L3	L1	L2	L3	L1	L2	L3		L1	L2	L3	L1	L2	L3	L1	L2	L3							
ND09707	GN	3	3	.	5	5	7	.	.	.	4.6	2	2	3	2	2	2	2	3	3	2.3	2	2	2	2	2	2	3	3	3	2.3	0	0	0			
ND09708	GN	2	2	2	2	2	2	7	6	8	3.7	3	3	3	3	3	5	.	.	.	3.3	3	3	5	2	2	3	.	.	.	3	0	0	0			
ND09709	GN	3	3	3	3	3	3	2	3	3	2.9	2	2	2	2	2	2	.	.	.	2	.	.	.	.	.	.	.	.	.	.	0	0	0			
ND09713	GN	3	3	2	3	3	2	.	.	.	2.7	2	2	2	.	.	.	.	.	.	2	2	2	2	2	2	2	2	2	2	2	0	0	0			
ND09726	GN	2	2	2	2	2	2	2	2	2	2	2	2	2	2	2	2	2	3	2.1	2	2	2	2	2	3	2	2	3	2.2	1	0	1				
ND09734	GN	1	1	1	1	1	1	2	2	2	1.3	2	2	2	2	3	3	2	3	2	2.3	2	2	3	2	3	3	.	.	.	2.5	0	0	0			
ND09739	GN	3	3	4	4	5	5	5	5	6	4.4	2	2	2	.	.	.	.	.	.	2	2	2	2	2	3	2	3	3	2.3	0	0	0				
ND112808	GN	2	2	2	2	2	2	2	2	2	2	.	.	.	.	.	.	.	.	.	2	2	2	2	3	3	.	.	.	2.3	1	0	1				
ND112812	GN	2	2	2	2	2	3	.	.	.	2.2	3	3	3	.	.	.	.	.	.	3	2	2	2	2	2	2	.	.	.	2	0	0	0			
ND112813	GN	2	2	2	3	4	4	2	2	2	2.6	2	2	2	2	2	2	2	2	2	2	2	2	3	3	4	5	.	.	.	3.2	0	0	0			
ND112814	GN	2	3	4	.	.	.	.	.	.	3	2	3	4	.	.	.	.	.	.	3	2	2	2	2	2	3	.	.	.	2.2	0	0	0			
ND112815	GN	3	3	2	.	.	.	.	.	.	2.7	3	3	3	3	4	5	3	3	3	3.3	2	2	4	2	2	3	2	2	3	2.4	0	0	0			
ND112816	GN	3	4	4	3	3	3	5	5	6	4	2	3	3	2	2	2	.	.	.	2.3	2	2	2	2	2	2	.	.	.	2	0	0	0			
ND112823	GN	2	2	2	2	2	.	2	2	2	2	1	1	2	1	1	2	.	.	.	1.3	2	2	2	2	2	2	2	2	2	2	0	0	0			
ND112828	GN	2	2	2	2	2	4	.	.	.	2.3	2	2	2	2	2	2	.	.	.	2	2	2	2	2	2	2	2	2	2	1	0	1				
ND112844	GN	2	2	2	2	2	2	2	2	2	2	2	2	2	2	2	2	2	2	2	2	2	2	2	2	2	.	.	.	2	0	0	0				
NDF09003	GN	2	3	3	3	3	4	5	5	5	3.7	3	3	3	3	3	4	3	3	4	3.2	2	2	2	2	2	2	2	2	2	2	1	0	1			
HMS MEDALIST	Navy	2	3	4	3	3	3	3	3	1	2.8	4	5	6	3	3	3	3	3	3	3.7	3	3	3	3	3	2	.	.	.	2.8	1	0	1			
02-220-01N	Navy	3	3	3	3	4	5	.	.	.	3.5	2	3	3	2	2	2	2	3	3	2.4	2	2	3	2	3	3	.	.	.	2.5	1	0	1			
ND060514	Navy	4	4	4	3	3	3	2	3	3	3.2	2	3	3	.	.	.	.	.	.	2.7	3	3	4	3	3	3	4	4	4	3.4	1	0	1			
ND070326	Navy	4	4	4	4	4	4	4	4	4	4	2	2	3	2	2	2	.	.	.	2.2	2	2	2	2	2	2	2	3	3	2.2	0	0	0			
ND070390	Navy	5	5	5	.	.	.	.	.	.	5	2	2	4	2	2	2	.	.	.	2.3	2	2	2	2	2	2	.	.	.	2	1	0	1			
ND070399	Navy	2	2	2	2	2	4	3	3	4	2.7	3	3	3	3	3	4	3	3	4	3.2	2	2	2	2	2	2	2	2	2	0	0	0				



ID code	Class	1st trial										2nd trial										3rd trial										Marker data		
		Plant 1			Plant 2			Plant 3			Mean	Plant 1			Plant 2			Plant 3			Mean	Plant 1			Plant 2			Plant 3			Mean			
		L1	L2	L3	L1	L2	L3	L1	L2	L3		L1	L2	L3	L1	L2	L3	L1	L2	L3		L1	L2	L3	L1	L2	L3	L1	L2	L3		SAP6	SU91	Both
ND070612	Navy	5	5	5	5	6	6	6	6	6	5.6	7	7	7	5	5	5	7	7	7	6.3	6	6	6	7	7	7	.	.	.	6.5	0	0	0
ND070717	Navy	3	3	3	4	5	5	5	7	7	4.7	2	2	2	2	3	4	.	.	.	2.5	2	2	2	2	3	3	2	2	3	2.3	1	0	1
ND080742	Navy	2	2	3	3	3	4	2	3	3	2.8	3	3	3	2	3	2	2	3	3	2.7	2	2	2	2	2	2	2	2	2	1	0	1	
ND080788	Navy	2	2	2	2	2	3	2	2	3	2.2	3	4	6	2	2	2	2	2	2	2.8	2	2	2	4	4	4	4	3	3	3.1	1	0	1
ND080805	Navy	2	3	3	3	3	4	2	3	3	2.9	2	2	2	2	2	2	2	2	2	2	3	3	3	3	3	3	.	.	.	3	1	0	1
ND080910	Navy	2	2	2	3	3	4	2	3	3	2.7	2	3	3	2	2	2	2	2	2	2.2	3	3	3	2	2	3	2	2	2	2.4	1	0	1
NDF09201	Navy	3	3	4	2	3	3	.	.	.	3	3	3	3	2	3	3	.	.	.	2.8	2	2	2	4	4	4	2	2	2	2.7	1	0	1
NDF09202	Navy	2	2	2	2	2	2	1	1	.	1.8	2	2	2	2	2	2	.	.	.	2	2	2	2	2	2	2	.	.	.	2	0	0	0
ZORRO	Black	2	2	2	2	2	2	.	.	.	2	2	2	2	2	2	2	2	2	2	2	2	2	2	2	2	.	.	.	2	1	0	1	
ND060613	Black	2	2	2	2	2	2	3	3	3	2.3	3	3	3	3	3	3	2	2	3	2.8	2	2	3	2	3	3	2	2	2	2.3	1	0	1
ND060769	Black	2	2	2	2	2	3	.	.	.	2.2	3	3	3	3	3	3	3	3	3	3	2	2	2	2	2	2	2	2	2	2	0	0	0
ND071065	Black	3	4	6	4	4	.	2	3	3	3.6	2	2	2	4	6	6	.	.	.	3.7	2	2	2	2	2	3	2	2	3	2.2	1	0	1
ND071089	Black	3	3	2	2	2	2	4	5	5	3.1	2	3	3	2	2	2	2	2	3	2.3	2	2	2	2	2	2	2	2	2	2	1	0	1
ND071206	Black	2	2	3	3	3	3	2	3	3	2.7	3	3	3	3	3	3	2	2	3	2.8	2	2	2	2	2	2	2	2	2	2	1	0	1
ND071230	Black	3	3	4	2	2	3	2	2	2	2.6	3	4	4	3	3	4	3	3	3	3.3	2	2	3	2	3	3	2	3	3	2.6	1	0	1
ND071244	Black	2	2	2	2	2	3	2	2	2	2.1	2	2	2	2	2	2	2	2	2	2	2	2	2	2	2	2	2	2	2	2	0	0	0
ND071249	Black	2	2	2	2	3	3	3	3	3	2.6	3	3	5	2	3	4	2	2	2	2.9	2	3	3	3	4	4	.	.	.	3.2	0	0	0
ND071256	Black	3	3	3	3	3	2	3	3	4	3	2	1	1	2	2	2	.	.	.	1.7	2	2	2	2	2	2	2	2	2	2	0	0	0
ND071257	Black	2	2	2	2	3	3	3	4	.	2.6	2	2	2	2	2	2	.	.	.	2	2	2	2	2	2	2	2	2	2	2	0	0	0
ND071281	Black	3	4	4	2	3	3	4	5	5	3.7	2	2	2	2	2	2	2	2	2	2	2	2	3	3	3	.	.	.	2.5	1	0	1	
ND071327	Black	2	3	3	2	3	3	3	3	3	2.8	2	2	2	2	2	2	2	2	2	2	5	5	5	5	5	5	.	.	.	5	1	0	1
ND071333	Black	2	2	2	2	2	2	.	.	.	2	6	6	6	4	4	4	3	3	3	4.3	2	2	2	2	2	2	3	3	3	2.3	1	0	1
ND071912	Black	2	2	2	5	5	5	4	4	4	3.7	2	2	3	2	3	4	6	7	7	4	3	3	3	3	3	3	4	4	4	3.3	1	0	1

ID code	Class	1st trial											2nd trial											3rd trial											Marker data			
		Plant 1			Plant 2			Plant 3			Mean	Plant 1			Plant 2			Plant 3			Mean	Plant 1			Plant 2			Plant 3			Mean	SAP6	SU91	Both				
		L1	L2	L3	L1	L2	L3	L1	L2	L3		L1	L2	L3	L1	L2	L3	L1	L2	L3		L1	L2	L3	L1	L2	L3	L1	L2	L3								
ND081144	Black	2	2	2	2	2	2	2	2	3	4	2.3	4	4	5	4	4	4	.	.	.	4.2	4	4	4	5	5	5	5	5	5	5	5	5	4.7	1	0	1
ND081147	Black	2	2	2	2	2	2	.	.	.	2	2	2	2	2	2	2	2	2	2	2	2	2	4	4	4	3	3	3	4	4	4	4	4	3.7	0	0	0
ND081153	Black	2	2	2	2	2	2	2	2	2	2	2	2	2	3	3	3	3	2	3	3	2.7	2	2	2	2	2	2	2	2	2	2	2	2	2	1	2	3
ND081154	Black	2	2	2	2	2	2	2	2	2	2	2	2	2	2	2	2	2	2	2	2	2	2	2	2	2	2	2	3	3	3	3	2.3	1	2	3		
ND081157	Black	3	3	.	3	4	4	2	2	2	2.9	3	3	3	7	7	7	.	.	.	5	6	6	6	6	4	4	4	4	4	4	4	4	4.9	1	0	1	
ND081181	Black	3	4	5	2	3	3	.	.	.	3.3	2	2	2	2	2	2	2	2	3	2.1	.	.	.	.	.	.	.	.	.	.	.	.	1	0	1		
ND081247	Black	2	2	2	2	3	3	2	2	2	2.2	2	2	2	2	2	2	2	2	2	2	2	3	3	3	4	4	4	3	3	3	3.3	1	0	1			
ND081256	Black	2	3	3	2	3	4	.	.	.	2.8	3	3	3	4	4	4	4	4	4	3.7	2	2	3	2	2	2	3	3	3	2.4	1	0	1				
ND081295	Black	2	2	2	3	3	3	3	3	3	2.7	3	3	4	3	3	6	3	5	7	4.1	2	2	2	3	3	3	2	2	2	2.3	0	0	0				
ND081339	Black	2	2	2	2	2	2	.	.	.	2	2	2	2	2	2	2	.	.	.	2	4	4	4	4	4	4	3	3	3	3.7	1	0	1				
ND081340	Black	3	3	3	2	2	2	2	2	2	2.3	2	2	3	6	6	6	2	3	3	3.7	3	3	3	3	3	3	4	4	4	3.3	1	0	1				
ND081343	Black	4	4	5	3	3	5	3	4	5	4	2	2	2	2	3	3	.	.	.	2.3	2	2	2	2	2	2	3	3	3	2.3	1	0	1				
NDF09302	Black	3	3	3	2	2	3	3	3	3	2.8	2	2	2	2	2	2	2	2	3	2.1	3	3	3	3	3	3	4	4	4	3.3	1	0	1				
NDF09303	Black	4	5	6	6	6	7	3	5	6	5.3	3	3	3	4	4	4	5	5	6	4.1	3	3	3	4	4	4	3	3	3	3.3	1	0	1				
NDF09304	Black	5	5	6	3	3	4	3	4	4	4.1	2	2	2	2	3	3	2	3	3	2.4	4	4	4	4	5	5	5	4	5	4.4	0	0	0				
ND080211	Pinto	3	4	5	.	.	.	.	.	.	4	2	2	3	2	2	3	2	3	3	2.4	3	3	3	.	.	.	.	.	.	3	0	0	0				
ND080218	Pinto	2	2	3	3	3	4	2	2	3	2.7	2	2	2	2	2	2	2	2	3	2.1	2	2	2	3	3	4	.	.	.	2.7	0	0	0				
ND080228	Pinto	3	4	5	3	5	6	.	.	.	4.3	2	2	3	2	2	2	.	.	.	2.2	2	2	2	2	3	3	.	.	.	2.3	0	0	0				
ND080246	Pinto	2	3	5	3	5	.	.	.	.	3.6	2	2	2	.	.	.	.	.	.	2	3	3	3	.	.	.	.	.	.	3	0	0	0				
ND080247	Pinto	4	5	6	2	2	2	3	3	5	3.6	3	3	3	.	.	.	.	.	.	3	3	3	3	.	.	.	.	.	.	3	1	0	1				
ND080267	Pinto	2	2	6	.	.	.	.	.	.	3.3	2	2	2	2	2	2	2	2	2	2	2	2	2	3	3	3	.	.	.	2.5	1	0	1				
ND080276	Pinto	2	2	2	2	2	2	2	2	2	2	3	3	3	3	4	4	3	3	4	3.3	2	2	2	2	3	3	3	3	3	2.6	1	2	3				
ND080279	Pinto	3	4	4	2	3	3	.	.	.	3.2	5	7	7	.	.	.	.	.	.	6.3	5	5	5	4	4	7	.	.	.	5	1	0	1				

ID code	Class	1st trial											2nd trial											3rd trial											Marker data		
		Plant 1			Plant 2			Plant 3			Mean	Plant 1			Plant 2			Plant 3			Mean	Plant 1			Plant 2			Plant 3			Mean	SAP6	SU91	Both			
		L1	L2	L3	L1	L2	L3	L1	L2	L3		L1	L2	L3	L1	L2	L3	L1	L2	L3		L1	L2	L3	L1	L2	L3	L1	L2	L3							
ND080284	Pinto	2	2	2	2	2	3	.	.	.	2.2	2	2	3	2	2	2	2	2	3	2.2	3	3	3	2	2	2	.	.	.	2.5	0	0	0			
ND080303	Pinto	2	2	2	2	2	2	2	2	2	2	2	2	2	2	3	.	.	.	2.2	.	.	.	.	.	.	.	.	.	.	.	1	0	1			
ND080307	Pinto	2	2	2	3	2	2	.	.	.	2.2	2	2	2	2	2	2	.	.	.	2	.	.	.	.	.	.	.	.	.	1	0	1				
ND080313	Pinto	2	2	2	2	2	2	.	.	.	2	2	2	2	2	2	.	.	.	2	2	2	3	2	2	2	.	.	.	2.2	1	2	3				
ND080319	Pinto	3	3	3	3	3	3	3	3	3	3	2	2	2	2	2	3	.	.	.	2.2	2	2	2	2	2	2	3	3	3	2.3	0	0	0			
ND080321	Pinto	3	4	4	.	.	.	.	.	.	3.7	2	3	3	3	3	4	4	5	5	3.6	3	3	3	3	3	2	.	.	.	2.8	1	0	1			
ND101301	Pinto	2	2	3	3	3	3	2	2	2	2.4	3	3	3	.	.	.	.	.	.	3	5	5	5	5	5	6	5	6	6	5.3	0	0	0			
ND101321	Pinto	3	3	3	2	2	2	3	3	3	2.7	3	3	.	3	3	2	.	.	.	2.8	2	3	3	3	3	3	3	3	3	2.9	1	0	1			
ND101322	Pinto	2	2	3	3	3	4	.	.	.	2.8	3	3	6	5	6	6	.	.	.	4.8	3	3	5	3	3	6	3	3	4	3.7	1	0	1			
ND101328	Pinto	3	3	3	2	3	3	2	3	3	2.8	4	4	5	2	2	2	2	2	3	2.9	3	3	3	5	5	5	3	3	3	3.7	0	0	0			
ND101330	Pinto	2	3	3	2	3	3	2	3	3	2.7	2	2	2	2	2	3	2	2	2	2.1	3	3	4	.	.	.	.	.	.	3.3	0	2	2			
ND101340	Pinto	3	4	5	5	5	5	.	.	.	4.5	2	2	2	2	2	2	2	3	3	2.2	3	3	3	3	3	3	3	3	3	3	0	0	0			
ND101341	Pinto	3	3	3	2	2	3	2	3	3	2.7	2	2	2	2	2	2	2	2	3	2.1	3	3	3	3	3	3	3	3	3	3	0	2	2			
ND101344	Pinto	2	2	4	2	2	2	.	.	.	2.3	2	2	3	3	3	3	2	3	3	2.7	2	2	2	3	3	3	3	3	3	2.7	0	2	2			
ND101350	Pinto	2	2	3	2	3	3	3	4	4	2.9	2	3	3	3	3	3	3	3	3	2.9	3	3	4	3	3	3	.	.	.	3.2	0	0	0			
ND101352	Pinto	2	3	3	2	3	3	.	.	.	2.7	2	2	2	2	2	2	2	3	3	2.2	2	2	2	2	2	3	2	2	4	2.3	0	0	0			
ND101353	Pinto	3	3	5	2	3	3	3	4	4	3.3	2	2	2	.	.	.	.	.	.	2	3	3	3	3	3	3	3	3	3	3	0	2	2			
ND101355	Pinto	3	3	4	3	3	3	2	2	3	2.9	3	3	3	3	3	3	3	3	3	3	2	2	2	3	3	3	3	3	3	2.7	0	0	0			
ND101358	Pinto	2	2	2	2	2	2	.	.	.	2	2	2	2	2	2	2	2	2	2	2	2	2	2	2	2	2	3	3	2.2	1	0	1				
ND101371	Pinto	2	2	4	2	2	2	2	2	3	2.3	2	3	4	2	2	3	.	.	.	2.7	2	2	2	2	2	3	3	3	3	2.4	0	0	0			
ND121214	Pinto	2	3	3	2	2	2	2	2	2	2.2	2	2	2	2	2	2	3	2	2.1	3	3	3	3	3	3	.	.	.	3	1	0	1				
ND121215	Pinto	2	3	3	3	3	4	.	.	.	3	2	2	2	2	2	3	3	5	2.6	2	2	3	3	3	3	3	3	3	2.8	1	0	1				
ND121217	Pinto	3	3	3	3	3	3	2	2	2	2.7	4	4	4	.	.	.	.	.	.	4	2	2	3	2	3	3	3	3	3	2.7	0	0	0			

ID code	Class	1st trial										2nd trial										3rd trial										Marker data		
		Plant 1			Plant 2			Plant 3			Mean	Plant 1			Plant 2			Plant 3			Mean	Plant 1			Plant 2			Plant 3			Mean	SAP6	SU91	Both
		L1	L2	L3	L1	L2	L3	L1	L2	L3		L1	L2	L3	L1	L2	L3	L1	L2	L3		L1	L2	L3	L1	L2	L3							
ND121229	Pinto	4	4	5	4	4	5	4	4	4	4.2	2	3	3	2	2	3	2	2	2	2.3	3	3	3	3	3	3	3	3	3	3	0	2	2
ND121230	Pinto	2	2	2	2	2	2	2	2	2	2	5	5	5	4	4	6	.	.	.	4.8	3	3	3	3	3	3	3	3	3	0	0	0	
ND121231	Pinto	3	3	5	2	2	2	2	2	3	2.7	2	2	2	2	3	3	.	.	.	2.3	2	2	2	3	3	3	.	.	.	2.5	0	0	0
ND121236	Pinto	2	2	3	2	3	3	2	3	4	2.7	2	2	2	.	.	.	.	.	.	2	6	5	5	.	.	.	.	.	5.3	1	0	1	
ND121237	Pinto	2	2	2	2	2	2	2	2	2	2	2	2	3	2	2	2	.	.	.	2.2	3	3	2	3	3	3	3	3	3	2.9	1	2	3
ND121241	Pinto	2	1	1	2	2	2	2	2	1	1.7	3	3	3	3	3	3	4	4	4	3.2	3	3	3	4	4	4	.	.	.	3.5	1	0	1
ND121248	Pinto	3	3	3	2	3	3	2	3	3	2.8	2	2	3	3	3	4	.	.	.	2.8	2	3	3	2	2	2	.	.	.	2.3	1	2	3
ND121260	Pinto	1	1	.	2	2	2	2	2	2	1.8	3	3	3	5	5	5	.	.	.	4	3	3	3	4	4	4	4	4	4	3.7	1	2	3
ND121261	Pinto	5	6	6	.	.	.	.	.	.	5.7	2	2	2	2	2	2	2	2	3	2.1	3	3	2	2	2	2	.	.	.	2.3	1	0	1
ND121265	Pinto	2	2	2	3	3	3	.	.	.	2.5	2	2	2	2	2	2	2	2	3	2.1	3	3	3	.	.	.	.	.	3	0	2	2	
ND121267	Pinto	3	3	4	3	3	3	5	5	.	3.6	3	3	4	4	4	5	4	4	5	4	3	3	3	4	4	4	4	4	3	3.6	0	0	0
ND121268	Pinto	2	2	2	2	3	5	3	4	4	3	3	4	5	5	6	6	2	3	3	4.1	3	3	5	6	6	6	6	6	6	5.2	1	0	1
ND121276	Pinto	2	2	3	2	3	3	.	.	.	2.5	2	2	2	2	3	3	2	2	2	2.2	2	2	3	3	3	3	3	3	3	2.8	0	0	0
ND121277	Pinto	2	3	3	3	3	3	2	3	3	2.8	2	2	2	2	2	2	.	.	.	2	2	3	3	2	3	3	.	.	.	2.7	0	0	0
ND121279	Pinto	4	5	5	4	4	5	4	4	4	4.3	2	2	2	2	3	3	3	3	3	2.6	3	3	2	3	2	2	.	.	.	2.5	0	0	0
ND121281	Pinto	4	5	6	3	4	5	3	4	5	4.3	3	4	5	3	4	4	3	4	5	3.9	4	4	4	3	3	4	3	3	4	3.6	0	0	0
ND121282	Pinto	4	4	5	3	3	3	3	4	4	3.7	4	4	5	2	2	7	2	3	3	3.6	2	2	3	3	3	4	3	3	4	3	0	2	2
ND121283	Pinto	3	3	4	3	4	4	.	.	.	3.5	2	3	6	2	4	5	6	6	6	4.4	3	3	3	3	3	3	.	.	.	3	0	0	0
ND121284	Pinto	5	5	5	2	3	3	.	.	.	3.8	3	3	3	4	4	6	4	4	4	3.9	3	6	6	3	3	3	4	4	4	4	0	2	2
ND121285	Pinto	5	4	3	7	5	7	4	4	2	4.6	2	2	3	2	3	3	3	5	5	3.1	4	4	4	4	4	3	4	4	4	3.9	0	0	0
ND121286	Pinto	5	5	5	5	5	4	4	5	5	4.8	2	3	3	2	3	3	3	3	3	2.8	2	2	2	3	3	3	.	.	.	2.5	0	2	2
ND121290	Pinto	4	5	5	4	4	4	5	5	5	4.6	2	2	2	2	2	3	.	.	.	2.2	.	.	.	.	.	.	.	.	.	0	0	0	
ND121296	Pinto	4	4	6	5	6	6	.	.	.	5.2	3	3	3	3	3	3	3	3	3	3	3	3	3	.	.	.	.	.	3	0	0	0	

ID code	Class	1st trial											2nd trial											3rd trial											Marker data		
		Plant 1			Plant 2			Plant 3			Mean	Plant 1			Plant 2			Plant 3			Mean	Plant 1			Plant 2			Plant 3			Mean	SAP6	SU91	Both			
		L1	L2	L3	L1	L2	L3	L1	L2	L3		L1	L2	L3	L1	L2	L3	L1	L2	L3		L1	L2	L3	L1	L2	L3	L1	L2	L3							
ND121304	Pinto	5	3	2	.	.	.	.	.	.	3.3	3	3	4	2	3	3	4	4	4	3.3	3	3	5	3	3	3	.	.	.	3.3	0	0	0			
ND121306	Pinto	2	2	2	2	2	3	.	.	.	2.2	2	4	5	.	.	.	.	.	.	3.7	3	3	3	4	4	4	.	.	.	3.5	0	0	0			
ND121309	Pinto	5	6	4	5	6	5	.	.	.	5.2	6	6	7	7	7	7	7	7	7	6.8	7	7	7	.	.	.	.	.	.	7	0	0	0			
ND121328	Pinto	.	.	.	.	.	.	.	.	.	.	3	3	4	3	3	3	3	3	4	3.2	3	3	4	3	3	3	.	.	.	3.2	1	0	1			
ND121329	Pinto	2	2	.	2	2	2	2	2	2	2	2	2	2	.	.	.	.	.	.	2	2	2	2	2	2	2	3	3	3	2.3	0	0	0			
ND121330	Pinto	2	2	3	2	2	2	.	.	.	2.2	2	3	4	2	2	2	.	.	.	2.5	2	2	2	3	3	3	.	.	.	2.5	1	0	1			
ND121331	Pinto	2	2	.	3	3	2	2	2	1	2.1	3	3	4	3	3	4	4	5	5	3.8	3	3	3	3	3	3	3	3	4	3.1	1	0	1			
ND121334	Pinto	.	.	.	.	.	.	.	.	.	.	2	2	2	2	2	2	2	2	2	2	2	2	2	2	2	.	.	.	2	1	0	1				
ND121336	Pinto	2	2	3	2	2	3	2	3	3	2.4	2	3	4	2	3	5	3	4	5	3.4	5	5	5	4	4	4	3	3	3	4	1	0	1			
ND121342	Pinto	3	3	3	3	3	3	.	.	.	3	2	2	2	2	2	2	2	2	3	2.1	2	2	2	3	3	3	.	.	.	2.5	1	0	1			
ND121343	Pinto	4	4	4	2	2	2	2	2	2	2.7	2	2	2	2	2	3	.	.	.	2.2	3	3	3	.	.	.	.	.	.	3	1	0	1			
ND121442	Pinto	2	3	3	2	4	4	4	6	6	3.8	2	2	2	2	2	2	2	3	4	2.3	2	2	3	.	.	.	.	.	.	2.3	1	0	1			
ND121432	Pinto	3	3	3	3	3	4	2	3	4	3.1	2	2	2	2	2	2	.	.	.	2	3	3	3	3	3	2	.	.	.	2.8	1	0	1			
ND121441	Pinto	2	2	2	1	1	1	1	1	1	1.3	2	2	2	2	2	2	3	3	3	2.3	3	3	3	3	3	3	3	3	3	3	1	0	1			
ND121429	Pinto	4	5	.	2	3	4	2	3	3	3.3	3	3	3	3	3	3	2	2	3	2.8	2	2	2	3	3	3	3	3	3	2.7	1	0	1			
ND121443	Pinto	2	2	2	2	2	2	.	.	.	2	2	2	2	2	2	2	2	2	2	2	2	2	2	2	2	2	2	2	2	2	1	0	1			
ND121344	Pinto	3	3	5	3	3	3	3	3	4	3.3	2	2	2	2	2	3	.	.	.	2.2	3	3	3	5	5	5	5	5	3	4.1	1	0	1			
ND121345	Pinto	3	3	4	3	3	3	2	2	3	2.9	2	2	2	2	2	2	.	.	.	2	3	3	3	2	2	3	.	.	.	2.7	1	0	1			
ND121348	Pinto	3	3	4	2	2	2	2	2	2	2.4	2	3	4	2	3	3	3	4	5	3.2	3	4	4	3	4	4	.	.	.	3.7	1	0	1			
ND121349	Pinto	4	4	4	4	4	4	2	3	3	3.6	3	4	4	2	2	2	2	2	2	2.6	2	3	3	2	2	2	3	3	3	2.6	1	0	1			
ND121350	Pinto	2	2	2	2	2	2	2	2	2	2	3	4	7	3	3	3	5	6	6	4.4	3	3	3	.	.	.	.	.	.	3	1	0	1			
ND121351	Pinto	2	2	3	2	2	3	3	2	2	2.3	2	2	3	2	2	2	2	2	2	2.1	2	2	2	2	3	3	2	2	2	2.2	1	0	1			
ND121352	Pinto	2	2	1	2	2	.	2	2	2	1.9	2	2	2	2	2	2	2	2	4	2.2	2	2	2	2	2	2	3	3	3	2.3	1	0	1			

ID code	Class	1st trial											2nd trial											3rd trial											Marker data		
		Plant 1			Plant 2			Plant 3			Mean	Plant 1			Plant 2			Plant 3			Mean	Plant 1			Plant 2			Plant 3			Mean						
		L1	L2	L3	L1	L2	L3	L1	L2	L3		L1	L2	L3	L1	L2	L3	L1	L2	L3		L1	L2	L3	L1	L2	L3	L1	L2	L3							
ND121354	Pinto	2	2	.	2	2	2	.	.	.	2	2	2	3	2	2	3	2	2	2	2.2	3	3	3	2	2	2	.	.	.	2.5	1	0	1			
ND121355	Pinto	2	3	.	3	4	8	2	3	5	3.8	3	3	4	2	2	3	.	.	.	2.8	3	3	2	2	2	2	.	.	.	2.3	1	0	1			
ND121356	Pinto	3	3	2	2	2	.	.	.	.	2.4	2	2	3	2	3	4	2	2	3	2.6	2	3	4	2	2	2	.	.	.	2.5	1	0	1			
ND121358	Pinto	3	3	2	2	2	2	4	4	4	2.9	2	2	3	2	2	2	.	.	.	2.2	2	2	2	2	2	2	.	.	.	2	0	0	0			
ND121359	Pinto	3	3	.	2	2	2	.	.	.	2.4	2	2	2	2	2	3	2	3	4	2.4	2	4	4	3	3	3	.	.	.	3.2	1	0	1			
ND121362	Pinto	2	3	.	2	2	2	3	3	.	2.4	2	2	3	2	2	3	.	.	.	2.3	2	2	2	2	2	2	2	3	3	2.2	0	0	0			
ND121365	Pinto	2	2	2	2	2	.	3	3	.	2.3	2	2	3	2	3	4	2	2	2	2.4	2	2	2	2	2	2	.	.	.	2	1	0	1			
ND121366	Pinto	2	2	2	2	3	5	2	2	2	2.4	2	3	5	2	3	5	.	.	.	3.3	2	2	3	3	3	3	2	5	5	3.1	1	0	1			
ND121367	Pinto	3	3	.	2	2	2	.	.	.	2.4	2	2	2	2	3	3	2	2	2	2.2	2	2	2	2	2	2	3	3	3	2.3	1	0	1			
ND121371	Pinto	3	3	.	3	3	5	3	3	3	3.3	2	2	2	3	5	5	.	.	.	3.2	2	2	3	2	3	3	3	3	5	2.9	0	0	0			
ND121372	Pinto	2	2	3	2	2	3	.	.	.	2.3	2	2	2	4	4	6	2	2	2	2.9	4	4	4	6	6	6	2	2	2	4	0	0	0			
ND121375	Pinto	2	3	4	2	2	5	3	3	3	3	2	2	2	2	3	3	2	2	3	2.3	2	2	2	3	3	3	.	.	.	2.5	0	0	0			
ND121377	Pinto	2	3	3	2	2	3	2	2	2	2.3	2	2	2	.	.	.	.	.	.	2	3	4	4	3	3	4	.	.	.	3.5	1	0	1			
ND121380	Pinto	2	2	3	3	3	3	3	3	3	2.8	3	4	4	.	.	.	.	.	.	3.7	2	2	3	3	3	3	3	3	3	2.8	0	0	0			
ND121381	Pinto	2	2	.	2	3	.	.	.	.	2.3	2	2	2	2	2	2	2	2	3	2.1	2	2	2	2	2	2	2	2	2	2	0	0	0			
ND121386	Pinto	3	3	2	3	3	3	6	7	3	3.7	3	3	4	4	4	4	3	3	3	3.4	3	3	4	3	3	3	.	.	.	3.2	1	0	1			
ND121389	Pinto	2	2	3	2	2	3	.	.	.	2.3	2	2	3	.	.	.	.	.	.	2.3	7	7	7	.	.	.	.	.	.	7	1	0	1			
ND121390	Pinto	3	3	3	2	3	3	2	2	3	2.7	2	2	3	.	.	.	.	.	.	2.3	2	2	2	2	2	2	.	.	.	2	1	0	1			
ND121391	Pinto	4	4	4	3	3	3	.	.	.	3.5	5	6	6	.	.	.	.	.	.	5.7	4	4	4	7	7	7	.	.	.	5.5	0	0	0			
ND121392	Pinto	2	4	3	2	2	4	.	.	.	2.8	2	2	2	2	2	2	2	2	2	2	3	3	2	2	2	2	.	.	.	2.3	1	0	1			
ND121400	Pinto	2	2	2	2	2	2	2	2	2	2	2	2	2	2	2	2	.	.	.	2	2	2	2	2	3	3	.	.	.	2.3	1	0	1			
ND121402	Pinto	3	3	3	3	3	3	3	3	3	3	2	2	2	.	.	.	.	.	.	2	3	3	3	2	2	2	2	2	2	2.3	1	0	1			
ND121404	Pinto	3	3	3	3	3	4	.	.	.	3.2	2	2	4	4	4	4	.	.	.	3.3	3	4	2	2	4	3	.	.	.	3	1	0	1			

ID code	Class	1st trial											2nd trial											3rd trial											Marker data		
		Plant 1			Plant 2			Plant 3			Mean	Plant 1			Plant 2			Plant 3			Mean	Plant 1			Plant 2			Plant 3			Mean						
		L1	L2	L3	L1	L2	L3	L1	L2	L3		L1	L2	L3	L1	L2	L3	L1	L2	L3		L1	L2	L3	L1	L2	L3	L1	L2	L3		SAP6	SU91	Both			
ND121405	Pinto	3	3	3	3	3	3	.	.	.	3	2	3	3	3	3	3	2	3	3	2.8	2	2	2	2	2	2	2	2	3	3	2.2	1	0	1		
ND121407	Pinto	3	3	3	3	3	4	3	3	3	3.1	3	3	4	.	.	.	.	.	.	3.3	2	2	2	3	4	4	.	.	.	2.8	1	0	1			
ND121410	Pinto	3	3	3	2	2	2	2	3	.	2.5	2	2	2	.	.	.	.	.	.	2	2	2	2	2	2	.	.	.	2	1	0	1				
ND121411	Pinto	2	3	3	2	2	2	.	.	.	2.3	2	3	3	2	2	2	2	2	2	2.2	3	3	4	2	2	2	2	2	2	2.4	1	0	1			
ND121415	Pinto	3	2	.	3	3	3	.	.	.	2.8	3	3	3	3	3	3	3	3	4	3.1	2	2	2	2	2	.	.	.	2	1	0	1				
ND121417	Pinto	2	2	2	2	3	3	2	2	2	2.2	5	5	5	2	3	3	4	4	4	3.9	3	3	3	4	2	2	4	4	4	3.2	1	0	1			
ND121418	Pinto	3	3	3	3	3	3	4	4	4	3.3	2	2	2	.	.	.	.	.	.	2	2	2	2	2	2	2	2	2	2	2	0	0	0			
ND121419	Pinto	3	3	3	4	4	4	3	3	3	3.3	2	2	2	2	2	3	2	2	3	2.2	2	2	3	3	3	3	3	3	3	2.8	1	0	1			
ND121422	Pinto	3	3	3	2	2	2	4	4	4	3	3	3	4	2	3	3	2	2	3	2.8	2	2	3	4	4	2	4	4	4	3.2	1	0	1			
ND121423	Pinto	4	4	4	3	4	5	.	.	.	4	2	2	3	.	.	.	.	.	.	2.3	2	2	2	2	2	2	.	.	.	2	1	0	1			
ND121424	Pinto	4	4	4	.	.	.	.	.	.	4	3	4	4	3	3	4	3	3	4	3.4	3	3	4	3	4	4	.	.	.	3.5	1	0	1			
ND121425	Pinto	3	5	6	.	.	.	.	.	.	4.7	2	2	2	2	2	3	.	.	.	2.2	2	2	2	3	3	3	.	.	.	2.5	1	2	3			
ND121427	Pinto	3	3	3	3	3	4	.	.	.	3.2	2	2	2	2	2	2	2	2	2	2	2	2	2	2	2	2	3	3	2.2	1	0	1				
ND121428	Pinto	4	4	4	3	4	4	.	.	.	3.8	2	2	3	2	5	5	3	4	5	3.4	2	2	3	3	4	5	.	.	.	3.2	1	0	1			
ND121444	Pinto	2	2	2	2	3	.	.	.	.	2.2	2	2	3	.	.	.	.	.	.	2.3	2	2	2	2	2	2	2	2	2	2	1	0	1			
ND121445	Pinto	2	3	3	2	2	3	2	2	2	2.3	2	2	3	2	3	5	.	.	.	2.8	2	2	2	3	3	3	3	3	3	2.7	1	0	1			
ND121446	Pinto	2	2	2	2	2	2	.	.	.	2	2	2	2	.	.	.	.	.	.	2	2	2	2	2	2	.	.	.	2	0	0	0				
ND121448	Pinto	2	2	2	2	2	2	2	2	2	2	2	2	2	.	.	.	.	.	.	2	2	3	3	3	3	3	.	.	.	2.8	1	0	1			
ND121449	Pinto	2	2	2	2	2	2	2	2	2	2	2	3	3	2	2	3	2	3	3	2.6	2	2	2	3	3	3	.	.	.	2.5	1	0	1			
ND121450	Pinto	2	2	1	.	.	.	.	.	.	1.7	2	2	2	2	2	2	2	2	2	2	2	2	3	2	2	2	.	.	.	2.2	1	2	3			
ND121452	Pinto	2	2	2	2	2	2	2	2	2	2	2	2	3	2	2	3	.	.	.	2.3	2	2	2	2	3	3	.	.	.	2.3	0	0	0			
ND121453	Pinto	2	2	2	2	2	2	.	.	.	2	2	2	2	2	3	3	2	3	2	2.3	4	4	4	4	4	4	.	.	.	4	1	0	1			
ND121454	Pinto	.	.	.	.	.	.	.	.	.	.	2	2	2	2	2	2	2	2	2	2	2	2	2	2	2	.	.	.	2	1	2	3				

ID code	Class	1st trial										2nd trial										3rd trial										Marker data		
		Plant 1			Plant 2			Plant 3			Mean	Plant 1			Plant 2			Plant 3			Mean	Plant 1			Plant 2			Plant 3			Mean	SAP6	SU91	Both
		L1	L2	L3	L1	L2	L3	L1	L2	L3		L1	L2	L3	L1	L2	L3	L1	L2	L3		L1	L2	L3	L1	L2	L3	L1	L2	L3				
ND121456	Pinto	2	2	2	2	3	3	2	2	2	2.2	2	2	5	2	2	3	2	2	2	2.4	2	3	5	3	3	3	.	.	.	3.2	0	0	0
ND121461	Pinto	2	2	2	2	2	2	.	.	.	2	2	2	3	2	2	3	2	3	3	2.4	2	3	3	2	4	3	2	2	2	2.6	0	0	0
ND121464	Pinto	2	2	2	2	2	2	2	2	2	2	2	2	2	2	2	2	2	2	2	2	2	2	2	2	2	2	2	2	2	2	1	2	3
ND121468	Pinto	2	2	2	2	2	2	.	.	.	2	2	2	2	3	3	3	3	3	2.6	2	2	2	3	3	3	.	.	.	2.5	1	0	1	
ND121478	Pinto	2	2	2	2	2	2	2	2	2	2	1	1	1	1	1	1	1	1	1	2	2	2	2	2	2	.	.	.	2	1	0	1	
ND121479	Pinto	2	2	2	2	3	3	.	.	.	2.3	2	2	2	2	2	2	2	2	3	2.1	2	2	2	2	2	2	2	2	2	1	0	1	
ND121484	Pinto	3	4	4	2	2	2	2	2	2	2.6	2	2	3	.	.	.	.	.	2.3	2	2	3	3	3	2	.	.	.	2.5	1	0	1	
ND121487	Pinto	2	2	2	2	2	2	2	2	2	2	2	2	3	5	5	6	.	.	.	3.8	3	3	4	5	5	5	.	.	.	4.2	1	0	1
ND121488	Pinto	.	.	.	.	.	.	.	.	.	.	2	2	2	2	2	2	.	.	.	2	2	2	2	2	2	.	.	.	2	1	0	1	
ND121489	Pinto	2	2	2	2	2	2	1	1	1	1.7	2	3	3	2	2	2	.	.	.	2.3	3	3	3	2	3	3	2	2	2	2.6	1	0	1
ND121490	Pinto	2	2	2	3	3	3	2	3	3	2.6	.	.	.	.	.	.	.	.	.	2	2	2	2	2	2	.	.	.	2	1	0	1	
ND121495	Pinto	2	2	2	2	2	2	2	2	2	2	2	2	2	3	3	3	3	2	2.4	2	2	2	2	2	2	2	2	2	2	1	0	1	
ND121496	Pinto	2	2	2	2	2	2	2	2	2	2	3	3	3	3	3	3	.	.	.	3	2	2	2	2	2	2	2	2	2	2	1	0	1
ND121499	Pinto	2	2	2	2	2	2	.	.	.	2	2	2	2	3	4	2	2	2	2.3	3	3	3	3	3	3	3	3	3	3	0	0	0	
ND121501	Pinto	2	3	3	2	2	2	.	.	.	2.3	3	4	4	6	6	6	.	.	.	4.8	.	.	.	.	.	.	.	.	.	0	0	0	
ND121502	Pinto	2	2	2	2	3	3	2	2	2	2.2	2	2	2	2	2	2	.	.	.	2	2	2	2	2	2	3	2	2	2	2.1	0	0	0
ND121505	Pinto	2	2	2	2	2	2	2	2	2	2	2	3	3	3	3	3	2	4	4	3	3	3	3	4	3	4	.	.	.	3.3	0	0	0
ND121506	Pinto	2	2	2	2	2	3	.	.	.	2.2	2	2	1	2	2	2	.	.	.	1.8	3	3	3	3	3	3	4	4	4	3.3	0	2	2
ND121508	Pinto	2	2	2	2	2	2	2	2	2	2	3	3	3	3	3	3	3	3	.	3	2	2	2	2	2	2	3	3	3	2.3	0	0	0
ND121509	Pinto	2	2	2	2	2	2	.	.	.	2	x	x	x	2	2	3	.	.	.	2.3	3	3	3	.	.	.	.	.	3	0	0	0	
ND121512	Pinto	2	2	2	2	2	2	2	2	2	2	2	2	3	.	.	.	.	.	2.3	2	2	2	2	3	3	.	.	.	2.3	0	0	0	
ND121515	Pinto	4	4	4	.	.	.	.	.	.	4	3	3	3	4	2	2	2	2	3	2.7	2	3	3	2	4	4	2	2	4	2.9	0	0	0
ND121516	Pinto	2	2	2	.	.	.	.	.	.	2	2	2	3	.	.	.	.	.	2.3	2	2	2	3	3	3	.	.	.	2.5	0	0	0	



ID code	Class	1st trial											2nd trial											3rd trial											Marker data		
		Plant 1			Plant 2			Plant 3			Mean	Plant 1			Plant 2			Plant 3			Mean	Plant 1			Plant 2			Plant 3			Mean						
		L1	L2	L3	L1	L2	L3	L1	L2	L3		L1	L2	L3	L1	L2	L3	L1	L2	L3		L1	L2	L3	L1	L2	L3	L1	L2	L3							
ND121519	Pinto	3	6	6	2	3	4	.	.	.	4	3	3	3	3	4	4	.	.	.	3.3	2	2	3	4	4	4	2	2	2	2.8	1	0	1			
ND121521	Pinto	3	3	3	2	2	2	2	2	2	2.3	3	3	3	2	2	2	3	4	4	2.9	4	4	4	3	3	3	.	.	.	3.5	0	0	0			
ND121523	Pinto	2	3	3	2	2	3	.	.	.	2.5	3	3	2	2	2	2	.	.	.	2.3	2	2	2	3	3	3	.	.	.	2.5	0	0	0			
ND121524	Pinto	3	3	3	.	.	.	.	.	.	3	2	2	2	2	2	3	2	2	2	2.1	2	3	3	3	3	4	.	.	.	3	0	0	0			
ND121525	Pinto	2	2	2	4	4	4	4	4	4	3.3	2	2	2	.	.	.	.	.	.	2	.	.	.	.	.	.	.	.	.	.	0	0	0			
ND121531	Pinto	3	3	.	.	.	.	.	.	.	3	5	5	.	4	4	4	.	.	.	4.4	2	2	2	2	2	2	.	.	.	2	0	0	0			
ND121539	Pinto	2	2	2	1	1	1	2	2	2	1.7	2	3	4	2	2	4	.	.	.	2.8	2	3	4	.	.	.	.	.	.	3	0	0	0			
ND121545	Pinto	3	4	4	2	3	3	.	.	.	3.2	2	2	3	2	2	5	2	2	3	2.6	3	3	3	3	3	4	3	3	4	3.2	0	0	0			
ND121552	Pinto	2	2	2	4	4	5	2	2	2	2.8	3	3	3	5	5	5	.	.	.	4	3	3	3	5	5	5	.	.	.	4	0	0	0			
ND121447	Pinto	2	2	2	2	2	3	.	.	.	2.2	2	3	3	3	3	3	3	3	3	2.9	3	3	3	3	4	4	4	4	4	3.6	1	0	1			
ND121556	Pinto	2	2	2	2	2	2	.	.	.	2	2	2	3	2	2	3	.	.	.	2.3	3	3	3	.	.	.	.	.	.	3	0	0	0			
ND121560	Pinto	2	4	4	2	2	4	.	.	.	3	2	2	3	.	.	.	.	.	.	2.3	2	2	2	2	3	3	.	.	.	2.3	1	0	1			
ND121561	Pinto	3	4	4	6	4	4	3	3	4	3.9	2	2	4	2	2	2	.	.	.	2.3	3	3	3	3	4	4	.	.	.	3.3	0	0	0			
ND121564	Pinto	4	4	4	.	.	.	.	.	.	4	2	2	2	2	2	3	3	5	2.6	2	2	2	2	2	2	2	2	2	2	2	0	0	0			
ND121565	Pinto	4	4	5	2	2	5	.	.	.	3.7	2	2	3	2	3	2	2	2	2.2	2	2	2	2	2	3	.	.	.	2.2	0	0	0				
ND121566	Pinto	2	2	2	2	3	4	3	3	4	2.8	2	2	3	2	2	2	.	.	.	2.2	2	2	2	2	3	3	2	2	2	2.2	1	0	1			
ND121567	Pinto	4	4	3	4	5	5	4	4	2	3.9	2	3	3	4	4	4	.	.	.	3.3	2	2	2	2	2	2	.	.	.	2	1	0	1			
ND121570	Pinto	3	4	5	3	3	4	.	.	.	3.7	2	3	3	3	3	3	2	3	3	2.8	2	3	3	3	3	3	3	3	3	2.9	0	0	0			
ND121571	Pinto	2	2	2	2	2	2	.	.	.	2	7	7	7	.	.	.	.	.	.	7	3	3	3	3	3	4	.	.	.	3.2	0	0	0			
ND121572	Pinto	3	3	4	2	4	4	2	4	4	3.3	2	2	2	3	3	3	.	.	.	2.5	2	2	2	3	3	3	2	2	2	2.3	0	0	0			
ND121573	Pinto	4	5	6	4	4	5	3	4	4	4.3	3	3	3	3	3	3	5	6	3.6	5	5	6	2	2	2	2	3	3	3.3	0	0	0				
ND121576	Pinto	2	2	3	2	2	2	2	2	2	2.1	3	3	3	3	3	3	2	2	.	2.8	3	3	3	2	2	2	3	3	3	2.7	0	0	0			
ND121577	Pinto	2	2	3	2	2	2	2	2	3	2.2	2	2	3	3	3	3	2	2	3	2.6	2	2	2	2	3	3	2	3	2	2.3	0	0	0			

ID code	Class	1st trial											2nd trial											3rd trial											Marker data		
		Plant 1			Plant 2			Plant 3			Mean	Plant 1			Plant 2			Plant 3			Mean	Plant 1			Plant 2			Plant 3			Mean	SAP6	SU91	Both			
		L1	L2	L3	L1	L2	L3	L1	L2	L3		L1	L2	L3	L1	L2	L3	L1	L2	L3		L1	L2	L3	L1	L2	L3	L1	L2	L3							
ND121580	Pinto	3	3	3	3	4	4	3	3	5	3.4	2	5	6	.	.	.	.	.	4.3	4	4	4	.	.	.	.	.	4	0	2	2					
ND121582	Pinto	4	4	4	4	4	4	3	4	.	3.9	2	2	4	2	2	2	2	2	2.2	2	2	2	2	2	2	3	3	3	2.3	1	0	1				
ND121606	GN	2	2	2	2	2	3	3	3	4	2.6	2	2	3	3	3	3	3	3	2.8	2	2	3	2	2	3	2	2	2	2.2	1	0	1				
ND121607	GN	2	2	2	2	2	4	2	2	4	2.4	2	2	2	3	3	3	.	.	2.5	3	3	3	3	3	3	.	.	3	1	0	1					
ND121610	GN	4	4	4	5	5	6	4	4	4	4.4	4	6	.	3	3	3	.	.	3.8	2	3	3	4	3	3	4	6	6	3.8	1	0	1				
ND121611	GN	3	3	3	.	.	.	.	.	.	3	2	2	2	2	2	2	2	2	2	2	2	2	2	2	2	2	2	2	0	0	0					
ND121612	GN	4	4	4	3	3	3	2	3	3	3.2	2	2	3	2	2	2	2	3	2.3	2	2	2	3	3	3	3	3	3	2.7	0	0	0				
ND121613	GN	3	3	4	2	2	3	3	4	4	3.1	3	3	4	.	.	.	.	.	3.3	.	.	.	.	.	.	.	.	.	0	0	0					
ND121614	GN	2	2	3	2	3	3	3	3	3	2.7	2	2	6	3	3	3	3	3	3.1	2	2	2	2	2	2	2	2	2	0	0	0					
ND121615	GN	3	5	5	4	4	5	3	3	5	4.1	3	3	3	6	6	6	.	.	4.5	3	3	5	5	6	6	.	.	4.7	1	0	1					
ND121618	GN	3	2	2	3	3	3	3	3	.	2.8	2	2	2	2	2	2	.	.	2	3	3	3	4	4	4	3	3	3	3.3	1	0	1				
ND121619	GN	2	3	3	2	2	2	2	3	3	2.4	2	2	2	2	3	3	2	2	2.2	2	2	2	2	2	2	.	.	2	0	0	0					
ND121622	GN	2	2	2	4	5	5	4	6	7	4.1	2	3	3	.	.	.	.	.	2.7	3	3	3	3	3	3	3	3	3	1	0	1					
ND121625	GN	4	4	3	3	3	4	4	4	4	3.7	2	4	5	5	5	5	5	4	4.4	2	2	2	2	2	2	.	.	2	1	0	1					
ND121627	GN	3	3	4	5	5	5	3	5	5	4.2	3	4	4	3	3	4	6	6	4.3	5	5	5	3	4	4	4	3	4	4.1	1	0	1				
ND121630	GN	4	5	5	3	5	5	4	5	5	4.6	2	2	2	2	2	2	.	.	2	3	3	3	3	3	3	3	3	3	0	0	0					
ND121636	GN	4	4	7	5	5	5	5	5	6	5.1	2	4	4	2	2	2	3	3	2.8	3	3	3	3	3	3	.	.	3	1	0	1					
ND121637	GN	3	3	4	2	3	3	2	2	4	2.9	2	2	2	2	2	2	2	2	2	2	2	2	2	2	.	.	2	1	0	1						
ND121640	GN	3	4	5	2	3	3	.	.	.	3.3	4	4	7	.	.	.	.	.	5	2	2	3	3	3	3	.	.	2.7	0	0	0					
ND121641	GN	2	2	2	3	3	5	3	4	4	3.1	.	.	.	.	.	.	.	.	.	2	2	2	3	3	3	3	3	3	2.7	0	0	0				
ND121642	GN	4	4	7	5	6	7	.	.	.	5.5	2	2	2	3	3	3	2	2	2.3	3	3	3	3	3	3	.	.	3	0	0	0					
ND121645	GN	4	5	5	3	3	4	.	.	.	4	4	6	7	2	2	3	4	7	4.7	3	3	3	4	4	5	3	3	3	3.4	0	0	0				
ND121647	GN	2	3	4	3	3	4	3	3	4	3.2	2	2	3	2	2	3	2	2	2.3	2	2	3	2	2	3	.	.	2.3	0	0	0					

ID code	Class	1st trial											2nd trial											3rd trial											Marker data		
		Plant 1			Plant 2			Plant 3			Mean	Plant 1			Plant 2			Plant 3			Mean	Plant 1			Plant 2			Plant 3			Mean	SAP6	SU91	Both			
		L1	L2	L3	L1	L2	L3	L1	L2	L3		L1	L2	L3	L1	L2	L3	L1	L2	L3		L1	L2	L3	L1	L2	L3	L1	L2	L3							
ND121648	GN	5	6	4	.	.	.	.	.	.	5	2	2	2	6	6	6	.	.	.	4	3	3	4	3	3	3	.	.	.	3.2	0	0	0			
ND121652	GN	2	4	4	3	3	3	3	4	4	3.3	2	2	3	3	3	5	.	.	.	3	3	3	3	3	3	3	.	.	.	3	1	0	1			
ND121656	GN	3	3	.	2	2	2	2	2	2	2.3	3	3	3	4	4	5	.	.	.	3.7	5	5	5	3	4	4	.	.	.	4.3	0	0	0			
ND121657	GN	4	4	6	4	5	6	2	2	2	3.9	3	3	9	4	3	3	3	3	4	3.9	6	6	6	.	.	.	.	.	.	6	0	0	0			
ND121666	GN	3	4	7	3	4	6	4	5	5	4.6	3	3	3	3	3	3	.	.	.	3	3	3	3	3	3	3	3	3	4	3.1	0	0	0			
ND121667	GN	3	3	3	4	4	4	2	3	3	3.2	3	2	2	4	4	4	.	.	.	3.2	3	3	3	2	3	3	.	.	.	2.8	0	0	0			
ND121668	GN	3	3	3	3	3	3	3	3	2	2.9	2	2	2	2	2	2	2	2	2	2	2	2	2	2	2	2	2	2	2	2	0	0	0			
ND121672	GN	3	3	3	3	3	3	3	3	3	3	2	3	3	2	2	2	2	2	2	2.2	3	3	3	3	3	3	3	3	3	3	1	0	1			
ND121676	GN	3	3	3	3	3	3	3	3	3	3	3	3	4	3	4	4	.	.	.	3.5	3	3	4	3	3	4	.	.	.	3.3	0	0	0			
ND121677	GN	3	3	3	3	4	4	.	.	.	3.3	2	2	2	2	2	3	3	3	3	2.4	2	2	3	2	3	3	3	3	2	2.6	1	0	1			
ND121679	GN	3	3	3	5	5	5	4	4	5	4.1	2	2	3	2	2	2	2	2	2	2.1	5	5	5	3	3	3	3	3	3	3	1	0	1			
ND121680	GN	2	2	2	2	2	2	.	.	.	2	2	2	2	2	3	4	2	3	2	2.4	2	2	3	2	2	2	2	2	2	2	1	0	1			
ND121681	GN	2	2	3	3	3	3	.	.	.	2.7	2	2	2	2	2	2	2	2	2	2	3	3	2	2	2	2	2	2	3	2.3	1	0	1			
ND121682	GN	3	3	3	3	3	3	4	4	4	3.3	2	2	3	3	5	6	3	3	3	3.3	3	4	5	4	4	4	.	.	.	4	1	0	1			
ND121686	GN	3	4	5	3	3	3	.	.	.	3.5	2	2	2	3	3	3	3	3	3	2.7	2	2	3	3	3	3	.	.	.	2.7	1	0	1			
ND121687	GN	2	2	2	3	3	3	3	3	3	2.7	2	3	3	3	3	3	3	3	4	3	2	3	3	3	3	4	3	3	4	3.1	0	0	0			
ND121689	GN	3	3	3	3	4	.	2	3	3	3	2	2	3	3	3	3	3	3	3	2.8	3	3	3	3	3	3	3	3	3	3	1	0	1			
ND121697	GN	3	4	4	4	7	7	2	2	2	3.9	3	4	4	4	4	4	.	.	.	3.8	6	6	6	5	6	6	5	5	6	5.7	0	0	0			
ND121699	GN	3	3	3	.	.	.	.	.	.	3	3	3	3	2	2	3	2	2	2	2.4	3	3	4	4	4	4	3	3	4	3.6	0	0	0			
ND121700	GN	2	2	2	2	2	2	2	2	2	2	2	2	2	2	2	2	2	2	2	2	4	4	5	5	4	5	5	4	4	4.4	0	0	0			
ND121704	GN	3	3	3	.	.	.	.	.	.	3	2	2	2	2	2	2	.	.	.	2	2	3	3	3	3	3	.	.	.	2.8	0	0	0			
ND121705	GN	6	8	8	3	3	3	.	.	.	5.2	9	9	9	7	7	7	.	.	.	8	6	6	6	.	.	.	.	.	.	6	0	0	0			
ND121708	GN	2	3	3	2	2	2	2	2	2	2.2	2	2	.	2	2	2	.	.	.	2	2	2	3	2	2	3	2	2	2	2.2	0	0	0			

ID code	Class	1st trial											2nd trial											3rd trial											Marker data		
		Plant 1			Plant 2			Plant 3			Mean	Plant 1			Plant 2			Plant 3			Mean	Plant 1			Plant 2			Plant 3			Mean	SAP6	SU91	Both			
		L1	L2	L3	L1	L2	L3	L1	L2	L3		L1	L2	L3	L1	L2	L3	L1	L2	L3		L1	L2	L3	L1	L2	L3	L1	L2	L3							
ND121709	GN	2	2	2	.	.	.	.	.	.	2	8	8	8	9	.	.	.	.	.	8.3	7	7	8	8	8	8	7	7	7	7.4	0	0	0			
ND121710	GN	2	3	3	1	1	3	.	.	.	2.2	2	2	3	3	3	3	.	.	.	2.7	3	3	3	2	2	3	.	.	.	2.7	1	0	1			
ND121716	GN	3	4	4	2	2	2	.	.	.	2.8	3	3	3	.	.	.	.	.	.	3	3	3	3	3	3	3	4	4	4	3.3	1	0	1			
ND121717	GN	2	3	4	6	6	8	.	.	.	4.8	3	3	3	.	.	.	.	.	.	3	3	3	3	2	3	3	3	3	3	2.9	1	0	1			
ND121718	GN	2	2	2	2	2	2	2	2	2	2	2	2	2	2	2	2	2	2	2	2	2	2	2	3	3	3	2	2	2	2.3	1	0	1			
ND121719	GN	2	2	2	2	2	2	2	2	3	2.1	2	3	3	2	2	2	2	2	2	2.2	4	4	5	4	5	5	.	.	.	4.5	1	0	1			
ND121721	GN	5	5	5	2	3	3	2	3	3	3.4	2	3	3	2	3	3	.	.	.	2.7	4	4	5	5	5	6	5	5	4	4.8	1	0	1			
ND121723	GN	3	3	3	6	6	.	.	.	.	4.2	2	3	3	3	3	5	2	3	3	3	4	4	4	3	3	4	4	4	4	3.8	1	0	1			
ND121725	GN	3	3	3	3	3	3	2	3	3	2.9	2	2	3	3	3	3	3	3	3	2.8	3	3	3	3	3	3	3	3	3	3	1	0	1			
ND121727	GN	5	5	7	5	5	5	.	.	.	5.3	2	2	3	2	3	3	.	.	.	2.5	3	3	3	2	3	3	.	.	.	2.8	1	0	1			
ND121733	GN	2	3	3	4	3	3	4	8	8	4.2	3	3	4	3	5	4	2	4	4	3.6	3	3	4	3	3	3	3	3	4	3.2	1	0	1			
ND121735	GN	4	7	7	3	4	8	3	3	5	4.9	2	2	2	4	4	4	.	.	.	3	4	4	4	2	2	2	3	4	4	3.2	1	0	1			
ND121739	GN	2	2	4	1	1	2	2	2	2	2	2	2	2	2	2	2	.	.	.	2	2	4	4	4	4	4	3	3	3	3	3.3	1	0	1		
ND121741	GN	2	2	3	3	3	3	.	.	.	2.7	2	2	2	2	2	3	2	2	2	2.1	4	4	5	5	5	5	4	4	4	4.4	1	0	1			
ND112811	GN	3	3	3	4	4	5	3	3	.	3.5	2	3	3	3	3	3	.	.	.	2.8	4	4	4	4	4	4	.	.	.	4	1	0	1			
ND112820	GN	2	3	3	2	3	3	.	.	.	2.7	2	2	2	2	2	2	2	2	3	2.1	2	2	3	2	3	3	.	.	.	2.5	0	0	0			
ND112831	GN	3	7	7	.	.	.	.	.	.	5.7	2	2	2	2	2	2	2	2	2	2	2	2	2	2	2	2	2	3	2.1	0	0	0				
ND112836	GN	2	2	2	2	2	2	2	3	3	2.2	2	2	2	2	2	2	2	2	2	2	4	4	3	3	3	4	3	4	4	3.6	0	0	0			
ND112838	GN	2	2	2	2	2	2	2	2	3	2.1	2	2	2	2	2	2	2	2	2	2	2	2	2	2	2	3	2	2	3	2.2	0	0	0			
MERLOT	SR	2	3	3	5	5	5	3	4	4	3.8	2	2	2	2	2	2	2	2	2	2	3	3	3	3	3	3	3	3	3	3	1	0	1			
ND112839	GN	2	3	3	2	2	2	2	2	.	2.3	2	2	2	2	2	2	2	2	2	2	2	3	3	3	3	3	2	3	2	2.7	0	0	0			
ND112843	GN	4	4	4	.	.	.	.	.	.	4	2	2	2	2	2	2	2	2	2	2	2	2	2	2	2	2	3	3	3	2.3	0	0	0			
RIO ROJO	SR	2	2	2	2	2	2	2	2	2	2	.	.	.	.	.	.	.	.	.	.	2	2	3	3	3	3	3	3	3	4	2.9	0	2	2		

ID code	Class	1st trial											2nd trial											3rd trial											Marker data		
		Plant 1			Plant 2			Plant 3			Mean	Plant 1			Plant 2			Plant 3			Mean	Plant 1			Plant 2			Plant 3			Mean						
		L1	L2	L3	L1	L2	L3	L1	L2	L3		L1	L2	L3	L1	L2	L3	L1	L2	L3		L1	L2	L3	L1	L2	L3	L1	L2	L3							
SEDONA	Pink	2	2	2	3	3	.	.	.	.	2.4	2	3	4	2	2	2	3	3	-	2.6	3	3	3	4	4	3	.	.	.	3.3	1	0	1			
ND112901	SR	2	2	2	3	3	4	3	3	3	2.8	2	2	2	2	2	3	.	.	.	2.2	5	5	5	5	6	6	4	4	4	4.9	1	2	3			
ND112905	Pink	3	3	3	3	3	3	.	.	.	3	3	3	3	2	2	3	2	2	2	2.4	3	3	3	3	3	3	.	.	.	3	1	0	1			
ND112907	Pink	4	5	7	5	5	5	3	3	3	4.4	3	.	.	3	3	3	2	2	3	2.7	3	3	3	3	3	4	3	4	4	3.3	1	0	1			
ND112908	SR	4	4	4	2	3	3	2	2	4	3.1	4	4	5	3	4	5	2	3	3	3.7	3	4	5	3	3	3	3	3	4	3.4	1	0	1			
ND112914	SR	3	3	3	3	3	3	3	3	3	3	2	2	3	3	3	3	.	.	.	2.7	2	3	3	3	3	3	3	3	3	2.9	1	0	1			
ND112915	SR	3	3	3	3	3	.	2	3	.	2.9	3	3	3	.	.	.	.	.	.	3	4	3	3	3	4	4	4	4	4	3.7	1	2	3			
ND112916	SR	2	2	3	.	.	.	2	2	2	2.2	3	3	6	3	3	3	.	.	.	3.5	2	2	3	4	4	4	.	.	.	3.2	1	2	3			
ND112918	SR	2	2	3	2	5	8	.	.	.	3.7	2	2	2	2	2	2	2	2	2	2	.	.	.	.	.	.	.	.	.	.	1	2	3			
ND112927	SR	2	2	2	4	5	5	3	3	3	3.2	3	3	3	2	2	2	2	2	2	2.3	4	4	4	5	5	5	.	.	.	4.5	0	2	2			
ND112929	Pink	3	3	3	2	2	2	3	3	3	2.7	2	2	2	2	2	2	2	2	2	2	3	3	2	2	2	3	3	3	4	2.8	0	2	2			
ND112930	Pink	5	5	5	4	5	.	.	.	.	4.8	3	3	3	3	3	4	3	3	3	3.1	3	3	4	4	4	4	3	3	4	3.6	0	0	0			
ND112935	Pink	3	2	3	3	3	3	3	3	3	2.9	2	2	2	2	3	3	.	.	.	2.3	2	3	3	2	3	3	2	3	3	2.7	1	0	1			
ND112938	SR	3	3	3	3	3	3	.	.	.	3	2	2	2	2	2	2	2	2	2	2	2	2	3	3	3	3	2	2	2	2.4	0	2	2			
ND112947	SR	3	3	5	5	5	5	.	.	.	4.3	2	2	2	3	3	3	.	.	.	2.5	3	3	3	2	3	3	3	3	3	2.9	1	0	1			
ND112948	SR	3	4	5	2	2	2	2	2	2	2.7	2	5	5	5	5	5	2	4	5	4.2	4	4	4	5	5	5	4	4	3	4.2	1	0	1			
ND112949	SR	2	2	2	3	3	3	.	.	.	2.5	2	2	2	2	2	2	2	2	2	2	3	3	3	4	4	3	3	3	3	3.2	1	0	1			
ND112950	SR	3	3	3	3	3	3	.	.	.	3	.	.	.	.	.	.	.	.	.	.	3	3	4	4	4	5	6	6	6	4.6	1	0	1			
ND112951	SR	3	3	3	3	3	3	3	3	.	3	2	2	2	4	7	.	2	2	2	2.9	4	4	6	4	4	5	.	.	.	4.5	0	0	0			
ND112956	Pink	6	2	2	4	2	2	6	2	2	3.1	3	3	3	2	2	2	2	2	2	2.3	4	4	4	4	4	5	5	5	5	4.4	1	0	1			
ND112966	Pink	7	7	6	4	4	6	7	7	7	6.1	2	3	5	4	5	5	.	.	.	4	6	6	7	5	6	6	.	.	.	6	1	0	1			
ND112973	Pink	4	4	4	3	3	3	.	.	.	3.5	4	4	6	4	5	5	4	4	4	4.4	4	4	5	5	5	5	.	.	.	4.7	0	0	0			
ND112978	SR	4	4	4	6	5	9	.	.	.	5.3	2	2	2	2	2	2	2	2	2	2	2	2	2	2	2	2	2	2	2	2	1	2	3			

ID code	Class	1st trial										2nd trial										3rd trial										Marker data										
		Plant 1			Plant 2			Plant 3			Mean	Plant 1			Plant 2			Plant 3			Mean	Plant 1			Plant 2			Plant 3			Mean	SAP6	SU91	Both								
		L1	L2	L3	L1	L2	L3	L1	L2	L3		L1	L2	L3	L1	L2	L3	L1	L2	L3		L1	L2	L3	L1	L2	L3	L1	L2	L3												
ND121803	SR	7	4	8	5	5	.	2	2	1	4.3	2	2	2	2	2	2	.	.	.	2	2	2	2	2	2	2	2	2	2	2	2	2	2	2	2	2	2	1	2	3	
ND121805	SR	2	2	7	.	.	.	.	.	.	3.7	2	2	2	2	2	2	2	2	2	2	2	2	2	2	2	2	2	2	2	2	2	2	2	2	2	2	2	2	1	2	3
ND121806	SR	3	3	3	5	5	.	.	.	.	3.8	2	2	2	2	2	2	2	2	2	2	2	2	2	2	2	2	2	2	2	2	2	2	2	2	2	2	2	2	1	2	3
ND121807	SR	3	3	3	3	3	.	.	.	.	3	3	3	3	6	6	6	.	.	.	4.5	4	4	5	4	4	4	4	4	4	4	4	4	5	4.2	1	2	3				
ND121809	SR	x	x	x	3	3	3	3	3	3	3	2	2	2	2	2	3	.	.	.	2.2	3	3	3	3	3	3	3	3	3	3	3	3	3	3	3	3	1	2	3		
ND121810	SR	3	3	3	3	3	3	3	3	3	3	2	2	2	2	2	2	2	2	2	2	2	2	2	2	2	2	2	2	2	2	2	2	2	2	2	2	2	1	2	3	
ND121815	SR	4	4	4	3	2	.	4	7	7	4.4	2	2	2	2	2	3	4	6	6	3.2	3	3	3	3	6	6	.	.	.	4	1	0	1	1	1	1	1	1			
ND121816	SR	6	6	3	3	3	.	4	3	3	3.9	4	5	6	6	7	7	2	3	3	4.8	4	4	4	5	5	5	.	.	.	4.5	1	2	3	3	3	3	3	3			
ND121818	Pink	3	3	3	2	2	2	2	2	2	2.3	2	2	2	2	2	2	2	2	2	2	2	3	3	3	2	2	2	.	.	.	2.5	1	2	3	3	3	3	3	3		
ND121819	SR	8	8	8	3	3	3	5	5	.	5.4	2	2	2	2	2	2	.	.	.	2	3	3	3	2	2	2	.	.	.	2.5	1	2	3	3	3	3	3	3			
ND121820	SR	3	3	3	2	2	2	3	3	3	2.7	7	7	7	3	3	3	.	.	.	5	4	4	5	5	5	5	.	.	.	4.7	1	2	3	3	3	3	3	3			
ND121821	SR	3	3	3	2	2	2	1	1	1	2	2	2	2	2	2	2	.	.	.	2	4	4	4	6	6	6	.	.	.	5	1	2	3	3	3	3	3	3			
ND121826	SR	7	7	6	3	3	3	3	3	3	4.2	2	3	3	.	.	.	.	.	.	2.7	4	4	4	3	3	3	2	2	2	3	1	2	3	3	3	3	3	3			
ND121827	SR	3	3	3	3	3	3	4	4	4	3.3	3	4	4	6	6	7	.	.	.	5	4	4	4	6	6	6	6	6	6	6	6	6	6	6	6	6	6	1	0	1	
ND121828	SR	6	6	6	.	.	.	.	.	.	6	2	2	2	3	3	3	6	6	6	3.7	3	3	6	6	6	6	.	.	.	5	1	0	1	1	1	1	1	1			
ND121830	SR	5	5	.	4	4	4	3	3	3	3.9	2	2	2	2	2	2	2	2	2	2	3	3	3	4	4	4	3	3	3	3.3	1	2	3	3	3	3	3	3			
ND121831	Pink	4	3	3	4	4	.	.	.	.	3.6	2	2	2	2	2	2	4	4	4	2.7	4	4	4	5	5	5	.	.	.	4.5	1	2	3	3	3	3	3	3			
ND121839	SR	3	3	3	2	2	2	6	3	.	3	3	3	.	3	3	3	.	.	.	3	4	4	4	3	3	3	3	3	3	3	3	3	3	3	3	3	3	1	2	3	
ND121841	SR	2	2	2	3	3	3	3	3	3	2.7	2	2	2	2	2	2	2	3	3	2.2	3	3	3	2	2	2	.	.	.	2.5	1	2	3	3	3	3	3	3			
ND121844	SR	3	3	3	3	3	3	3	3	5	3.2	2	2	2	2	2	2	2	2	2	2	3	3	3	3	3	3	3	3	3	3	3	3	3	3	3	3	3	1	2	3	
ND121848	SR	3	3	3	4	4	4	.	.	.	3.5	2	2	3	2	2	3	.	.	.	2.3	2	2	2	3	3	3	3	3	3	3	3	3	3	3	3	3	3	1	2	3	
ND121850	SR	4	4	4	5	4	3	3	3	3	3.7	2	2	2	2	2	2	2	2	2	2	4	4	4	4	4	4	6	6	6	4.7	1	2	3	3	3	3	3	3			
ND121863	SR	2	2	3	3	3	3	4	4	5	3.2	4	6	6	5	5	5	.	.	.	5.2	4	4	4	6	6	6	.	.	.	5	1	2	3	3	3	3	3	3			

ID code	Class	1st trial											2nd trial											3rd trial											Marker data		
		Plant 1			Plant 2			Plant 3			Mean	Plant 1			Plant 2			Plant 3			Mean	Plant 1			Plant 2			Plant 3			Mean						
		L1	L2	L3	L1	L2	L3	L1	L2	L3		L1	L2	L3	L1	L2	L3	L1	L2	L3		L1	L2	L3	L1	L2	L3	L1	L2	L3							
ND121867	SR	3	3	4	3	3	3	.	.	.	3.2	2	3	3	4	5	5	4	5	4	3.9	2	3	3	3	4	4	3	4	4	3.3	1	2	3			
ND121870	SR	3	3	3	2	2	2	.	.	.	2.5	2	2	2	2	2	2	4	4	4	2.7	4	4	4	4	4	3	3	3	3	3.6	1	2	3			
ND121874	SR	3	3	3	2	2	2	6	6	6	3.7	.	.	.	.	.	.	.	.	.	.	5	5	5	5	5	5	.	.	.	5	1	2	3			
ND121875	SR	2	2	2	2	2	2	2	2	2	2	2	2	2	2	2	3	2	2	2	2.1	3	3	3	2	2	2	.	.	.	2.5	1	2	3			
ND121877	SR	4	4	4	4	4	4	.	.	.	4	2	2	2	3	3	3	.	.	.	2.5	3	3	3	2	3	3	3	3	3	2.9	0	0	0			
ND121884	Pink	8	6	4	6	6	6	3	3	.	5.3	3	4	4	4	4	4	3	3	4	3.7	3	3	4	3	4	4	.	.	.	3.5	1	0	1			
ND121885	Pink	4	4	2	5	4	4	.	.	.	3.8	4	4	4	3	3	4	.	.	.	3.7	5	5	5	4	4	4	3	3	4	4.1	1	0	1			
ND121887	Pink	4	4	2	5	5	5	4	4	4	4.1	2	2	2	3	3	3	2	2	3	2.4	4	4	4	5	5	5	5	5	5	4.7	1	0	1			
ND121890	Pink	4	4	4	4	6	6	.	.	.	4.7	2	2	2	2	2	2	2	2	2	2	2	2	2	2	2	2	2	2	2	2	1	0	1			
ND121894	SR	2	2	2	4	2	2	.	.	.	2.3	2	2	3	2	2	3	2	2	2	2.2	2	2	2	2	3	3	2	3	3	2.4	1	2	3			
ND121897	SR	4	4	5	4	3	2	4	4	3	3.7	4	4	5	2	2	3	2	2	3	3	3	3	3	4	4	5	2	2	2	3.1	1	0	1			
ND121905	SR	5	5	5	7	6	5	.	.	.	5.5	2	4	4	2	3	4	.	.	.	3.2	2	4	4	2	4	4	3	3	3	3.2	1	0	1			
ND121906	Pink	3	3	2	2	2	3	2	2	2	2.3	2	2	2	2	2	2	2	2	2	2	4	4	4	5	5	5	.	.	.	4.5	0	2	2			
ND121920	SR	4	2	3	2	2	2	.	.	.	2.5	2	2	.	2	2	3	2	2	2	2.1	2	2	3	3	3	3	2	2	3	2.6	0	2	2			
ND121921	SR	4	4	3	3	3	4	3	3	3	3.3	2	2	2	2	2	2	.	.	.	2	3	3	4	4	4	4	.	.	.	3.7	0	2	2			
ND121922	SR	3	3	3	3	3	.	4	5	.	3.4	2	2	2	3	3	2	.	.	.	2.3	3	3	3	4	4	4	2	2	2	3	0	2	2			
ND121924	SR	3	3	3	3	3	3	4	4	.	3.3	2	2	2	2	2	2	2	2	2	2	3	3	3	2	2	2	2	2	2	2.3	0	2	2			
ND121925	SR	2	2	2	2	2	2	2	2	3	2.1	2	2	2	2	2	.	.	.	.	2	4	4	4	3	3	3	3	3	3	3.3	0	2	2			
ND121926	SR	3	3	5	3	3	6	.	.	.	3.8	2	2	2	2	2	2	2	2	2	2	2	2	3	3	3	3	3	3	2.7	0	2	2				
ND121927	SR	2	2	2	2	3	3	2	2	2	2.2	2	2	2	2	2	2	2	2	2	2	2	2	2	2	2	2	2	2	2	2	0	2	2			
ND121928	SR	2	2	2	3	2	2	2	2	2	2.1	2	2	2	2	2	2	2	2	2	2	2	2	2	2	2	2	2	2	2	2	0	2	2			
ND121929	SR	3	3	4	3	3	3	3	3	3	3.1	2	2	3	2	2	2	.	.	.	2.2	.	.	.	.	.	.	.	.	.	.	0	2	2			
ND121930	SR	3	3	4	3	3	3	.	.	.	3.2	2	3	3	3	3	3	.	.	.	2.8	4	4	4	3	3	3	.	.	.	3.5	1	0	1			

ID code	Class	1st trial										2nd trial										3rd trial										Marker data		
		Plant 1			Plant 2			Plant 3			Mean	Plant 1			Plant 2			Plant 3			Mean	Plant 1			Plant 2			Plant 3			Mean	SAP6	SU91	Both
		L1	L2	L3	L1	L2	L3	L1	L2	L3		L1	L2	L3	L1	L2	L3	L1	L2	L3		L1	L2	L3	L1	L2	L3	L1	L2	L3				
ND121938	Pink	6	6	6	5	5	.	5	5	5	5.4	3	3	3	.	.	.	.	.	.	3	3	3	3	3	3	4	2	2	3	2.9	1	0	1
ND121941	Pink	3	3	3	3	3	5	.	.	.	3.3	2	2	2	2	2	2	3	3	3	2.3	3	3	3	3	3	3	2	2	2	2.7	0	2	2
ND121944	SR	3	3	3	4	3	3	5	6	.	3.8	2	2	2	2	2	2	2	3	2.1	2	2	2	2	2	2	3	3	2.2	0	2	2		
ND121945	SR	3	3	3	3	4	4	.	.	.	3.3	2	2	2	2	2	2	.	.	.	2	3	3	3	4	4	4	2	2	2	3	0	2	2
ND121946	SR	4	4	4	5	5	5	6	6	6	5	2	2	2	6	6	6	3	3	3	3.7	3	3	3	5	5	5	3	3	3	3.7	1	0	1
ND121947	Pink	3	3	3	3	3	3	3	3	3	3	2	2	2	2	2	2	2	2	2	2	3	3	3	3	3	3	4	4	4	3.3	1	2	3
ND121948	SR	6	4	.	3	3	3	.	.	.	3.8	2	2	2	2	2	2	3	3	3	2.3	2	2	2	2	2	2	3	2	2.1	1	2	3	
ND121949	SR	3	3	3	3	3	4	3	3	4	3.2	3	3	3	3	3	5	4	5	6	3.9	4	4	4	5	5	5	.	.	.	4.5	0	0	0
ND120036	Navy	3	4	4	3	3	2	3	4	4	3.3	3	3	3	3	4	5	3	3	3	3.3	4	3	4	3	3	3	.	.	.	3.3	1	0	1
ND122001	Navy	6	6	7	7	7	7	.	.	.	6.7	4	4	4	7	7	7	.	.	.	5.5	4	4	4	3	4	4	6	6	7	4.7	1	0	1
ND122002	Navy	7	7	7	6	6	6	5	6	6	6.2	3	3	4	3	3	4	3	3	3	3.2	3	3	4	4	4	4	.	.	.	3.7	1	0	1
ND122003	Navy	5	6	7	4	5	5	6	6	6	5.6	9	9	9	8	8	8	9	9	9	8.7	6	6	6	6	6	7	.	.	.	6.2	1	0	1
ND122015	Navy	3	3	3	3	3	3	.	.	.	3	3	3	3	4	4	6	3	3	3	3.6	3	3	4	4	4	6	.	.	.	4	1	0	1
ND122028	Navy	7	7	8	7	7	7	7	7	7	7.1	7	7	7	.	.	.	.	.	.	7	6	6	7	7	7	7	.	.	.	6.7	1	0	1
ND122029	Navy	9	9	9	9	9	9	9	9	9	9	6	7	7	8	9	9	9	9	9	8.1	6	6	5	7	5	5	7	7	7	6.1	1	0	1
ND122036	Navy	6	7	9	5	5	7	4	5	7	6.1	4	5	6	5	4	6	5	6	7	5.3	4	4	6	4	5	6	5	5	7	5.1	1	0	1
ND122039	Navy	9	9	9	6	7	7	9	9	9	8.2	6	6	7	7	7	7	.	.	.	6.7	.	.	.	.	.	.	.	.	.	.	1	0	1
ND122045	Navy	9	9	9	9	9	9	5	5	8	8	4	6	6	4	6	6	5	5	5	5.2	6	6	5	6	6	6	.	.	.	5.8	1	0	1
ND122074	Navy	7	3	3	3	7	8	3	7	9	5.6	3	3	3	4	4	4	.	.	.	3.5	4	4	4	4	4	4	.	.	.	4	1	0	1
ND122077	Navy	3	3	3	3	3	4	6	6	6	4.1	2	2	2	2	3	3	2	2	3	2.3	4	4	4	3	4	4	4	4	4	3.9	1	0	1
ND122081	Navy	7	7	7	3	4	4	3	3	3	4.6	4	4	5	4	4	5	6	6	6	4.9	6	6	6	6	7	7	6	6	6	6.2	1	0	1
ND122088	Navy	9	9	9	.	.	.	.	.	.	9	5	5	7	.	.	.	.	.	.	5.7	5	6	6	6	6	6	.	.	.	5.8	1	0	1
ND122090	Navy	.	.	.	.	.	.	.	.	.	.	4	4	4	.	.	.	.	.	.	4	3	3	3	4	4	4	4	4	4	3.7	0	0	0



ID code	Class	1st trial											2nd trial											3rd trial											Marker data		
		Plant 1			Plant 2			Plant 3			Mean	Plant 1			Plant 2			Plant 3			Mean	Plant 1			Plant 2			Plant 3			Mean	SAP6	SU91	Both			
		L1	L2	L3	L1	L2	L3	L1	L2	L3		L1	L2	L3	L1	L2	L3	L1	L2	L3		L1	L2	L3	L1	L2	L3	L1	L2	L3							
ND122095	Navy	3	6	9	9	9	9	4	5	3	6.3	4	4	4	6	6	6	.	.	.	5	5	5	6	6	6	6	5	5	5	5.4	1	0	1			
ND122098	Navy	3	3	8	5	4	4	5	7	9	5.3	6	6	6	6	7	7	6	6	7	6.3	4	6	6	6	6	6	6	6	6	5.8	1	0	1			
ND122099	Navy	9	9	9	9	9	9	9	9	9	9	9	9	9	7	9	9	9	9	9	8.8	7	7	7	8	8	8	7	7	9	7.6	1	0	1			
ND122100	Navy	9	9	9	9	9	9	9	9	9	9	5	7	7	6	7	7	.	.	.	6.5	6	7	7	7	7	7	.	.	.	6.8	1	0	1			
ND122109	Navy	9	9	9	9	9	8	7	7	7	8.2	7	7	9	.	.	.	.	.	.	7.7	6	6	7	6	6	7	.	.	.	6.3	1	0	1			
ND122110	Navy	3	3	3	4	4	4	5	5	5	4	4	5	6	5	5	5	6	6	6	5.3	6	6	6	6	6	5	6	6	5	5.8	1	0	1			
ND122114	Navy	5	5	8	3	3	3	3	3	3	4	3	3	3	4	5	5	.	.	.	3.8	3	3	4	4	4	4	4	4	5	3.9	1	0	1			
ND122115	Navy	9	9	9	.	.	.	.	.	.	9	5	6	6	7	7	7	9	9	9	7.2	7	7	7	7	9	9	9	9	9	8.1	1	0	1			
ND122116	Navy	4	4	4	3	3	3	4	4	4	3.7	4	4	4	4	7	7	7	7	7	5.7	4	4	4	5	5	5	4	5	5	4.6	1	0	1			
ND122118	Navy	9	9	8	9	9	9	9	9	9	8.9	9	9	9	7	7	9	6	7	7	7.8	6	6	6	5	5	5	7	7	7	6	1	0	1			
ND122124	Navy	.	.	.	.	.	.	.	.	.	.	4	4	4	4	6	6	.	.	.	4.7	5	5	6	5	5	5	6	6	6	5.4	1	0	1			
ND122125	Navy	3	3	3	3	3	4	3	3	3	3.1	.	.	.	4	6	6	4	5	2	4.5	3	3	3	4	4	4	.	.	.	3.5	1	0	1			
ND122130	Navy	9	9	9	3	4	7	7	7	7	6.9	4	6	6	4	7	6	6	6	7	5.8	6	6	6	5	5	6	.	.	.	5.7	1	0	1			
ND122137	Navy	6	6	6	6	6	7	x	x	x	6.2	5	5	6	.	.	.	.	.	.	5.3	6	6	6	6	6	7	5	6	6	6	1	0	1			
ND122143	Navy	3	3	4	3	4	5	3	3	3	3.4	3	3	3	3	3	3	.	.	.	3	5	5	5	4	4	3	3	3	3	3.9	1	0	1			
ND122145	Navy	3	3	3	4	5	6	4	7	9	4.9	6	6	6	6	7	7	4	4	4	5.6	6	6	6	7	7	7	6	7	7	6.6	1	0	1			
ND122146	Navy	5	5	6	.	.	.	.	.	.	5.3	4	5	5	9	9	9	.	.	.	6.8	6	7	7	7	7	8	7	7	7	7	1	0	1			
ND122150	Navy	3	3	3	3	3	4	3	3	3	3.1	.	.	.	.	.	.	.	.	.	.	3	3	3	3	3	4	.	.	.	3.2	1	0	1			
ND122151	Navy	2	2	2	3	3	3	3	3	3	2.7	3	3	4	.	.	.	.	.	.	3.3	3	3	3	4	4	4	4	4	4	3.7	1	0	1			
ND122152	Navy	3	3	4	3	7	7	.	.	.	4.5	5	5	6	5	6	6	.	.	.	5.5	6	6	6	6	6	5	.	.	.	5.8	1	0	1			
ND122155	Navy	6	5	8	5	5	.	.	.	.	5.8	6	6	6	4	6	6	.	.	.	5.7	6	7	7	6	6	6	6	7	7	6.4	1	0	1			
ND122159	Navy	7	7	7	3	7	7	.	.	.	6.3	4	4	4	4	4	4	.	.	.	4	4	4	5	4	4	4	4	4	5	4.2	1	0	1			
ND122163	Navy	e	e	e	4	6	8	6	6	8	6.3	6	6	8	8	8	8	.	.	.	7.3	6	6	6	5	6	6	5	6	6	5.8	1	0	1			

ID code	Class	1st trial										2nd trial										3rd trial										Marker data		
		Plant 1			Plant 2			Plant 3			Mean	Plant 1			Plant 2			Plant 3			Mean	Plant 1			Plant 2			Plant 3			Mean			
		L1	L2	L3	L1	L2	L3	L1	L2	L3		L1	L2	L3	L1	L2	L3	L1	L2	L3		L1	L2	L3	L1	L2	L3	L1	L2	L3		SAP6	SU91	Both
ND122166	Navy	5	5	7	3	4	5	3	4	4	4.4	2	3	3	2	2	2	2	2	2	2.2	4	4	4	3	4	4	4	4	4	3.9	1	0	1
ND122174	Navy	6	3	3	.	.	.	.	.	.	4	3	3	3	6	6	6	4	4	5	4.4	5	6	6	6	6	7	6	6	5	5.9	1	0	1
ECLIPSE	Black	4	4	5	4	4	4	3	4	4	4	4	4	4	3	3	3	4	4	5	3.8	4	4	5	5	5	6	6	6	5	5.1	1	0	1
NDF12001	Black	3	3	4	3	3	4	3	3	3	3.2	2	2	2	2	2	2	2	2	2	2	3	3	3	3	3	3	3	3	3	3	0	0	0
NDF120022	Black	9	9	9	.	.	.	.	.	.	9	6	6	6	7	8	8	.	.	.	6.8	6	6	7	7	7	8	7	7	7	6.9	1	0	1
NDF120030	Black	.	.	.	.	.	.	.	.	.	.	4	6	7	5	5	6	.	.	.	5.5	4	4	4	6	7	7	6	6	4	5.3	1	0	1
NDF120085	Black	5	5	5	6	6	5	5	6	7	5.6	2	3	4	6	6	6	.	.	.	4.5	3	3	3	3	3	3	3	3	3	3	1	0	1
NDF120037	Black	3	3	3	3	3	4	3	3	3	3.1	5	5	6	5	6	6	6	7	7	5.9	4	4	4	5	5	5	4	4	4	4.3	1	0	1
NDF120039	Black	3	3	3	3	3	3	3	3	3	3	4	6	6	4	4	6	3	3	3	4.3	4	4	4	4	4	4	4	4	4	4	1	0	1
NDF120040	Black	x	x	x	.	.	.	.	.	.	.	3	5	5	2	2	2	4	4	4	3.4	2	2	2	2	2	2	2	2	2	2	1	0	1
NDF120042	Black	3	3	3	3	3	3	.	.	.	3	3	3	3	3	3	3	3	3	3	3	3	3	3	3	3	3	3	3	3	3	1	0	1
NDF120047	Black	.	.	.	3	3	3	.	.	.	3	2	2	2	2	2	2	2	2	3	2.1	3	3	3	3	3	3	.	.	.	3	1	0	1
NDF120050	Black	7	7	9	3	3	4	.	.	.	5.5	4	4	4	3	3	3	3	3	3	3.3	4	4	4	4	4	4	4	4	4	4	1	0	1
NDF120050	Black	7	7	9	3	3	4	.	.	.	5.5	4	4	4	3	3	3	3	3	3	3.3	4	4	4	4	4	4	4	4	4	4	1	0	1
NDF120054	Black	3	4	4	3	3	3	6	7	7	4.4	2	2	2	2	3	3	2	2	2	2.2	4	4	4	4	4	4	.	.	.	4	0	0	0
NDF120059	Black	3	3	4	3	3	9	3	3	3	3.8	2	2	2	.	.	.	.	.	.	2	4	4	4	5	5	5	4	4	4	4.3	1	0	1
NDF120079	Black	.	.	.	.	.	.	.	.	.	.	3	3	3	4	4	4	.	.	.	3.5	4	4	4	4	4	4	4	4	4	4	1	0	1
NDF120081	Black	4	5	9	3	4	4	.	.	.	4.8	2	2	2	2	2	2	2	2	2	2	3	3	3	3	3	3	4	4	4	3.3	1	0	1
NDF120088	Black	.	.	.	.	.	.	.	.	.	.	3	3	3	4	4	5	4	4	6	4	4	4	4	5	5	5	4	4	5	4.4	1	0	1
NDF120098	Black	7	6	5	3	3	4	7	7	6	5.3	3	3	3	3	3	3	.	.	.	3	.	.	.	.	.	.	.	.	.	1	0	1	
NDF120099	Black	4	4	4	4	4	5	3	3	4	3.9	6	6	6	5	5	6	.	.	.	5.7	3	3	3	3	3	3	3	3	3	1	0	1	
NDF120101	Black	4	7	7	4	4	5	4	6	6	5.2	3	3	3	3	5	6	2	2	2	3.2	3	3	3	3	3	3	4	4	4	3.3	1	0	1
NDF120102	Black	4	4	4	4	4	8	4	3	9	4.9	4	4	5	4	4	4	4	4	.	4.1	2	2	2	4	4	4	4	4	4	3.3	1	0	1

ID code	Class	1st trial											2nd trial											3rd trial											Marker data		
		Plant 1			Plant 2			Plant 3			Mean	Plant 1			Plant 2			Plant 3			Mean	Plant 1			Plant 2			Plant 3			Mean	SAP6	SU91	Both			
		L1	L2	L3	L1	L2	L3	L1	L2	L3		L1	L2	L3	L1	L2	L3	L1	L2	L3		L1	L2	L3	L1	L2	L3	L1	L2	L3							
NDF120107	Black	3	4	6	4	4	.	.	.	.	4.2	2	2	3	2	2	2	2	2	2	2.1	3	3	3	4	4	4	4	4	4	3.7	1	0	1			
NDF120108	Black	3	3	5	3	3	4	3	3	3	3.3	3	3	3	3	3	4	4	4	4	3.4	3	3	3	3	3	3	3	3	3	3	1	0	1			
NDF120114	Black	3	3	3	6	6	5	6	6	6	4.9	3	3	4	6	7	7	3	3	5	4.6	3	3	3	3	3	3	3	3	3	0	0	0				
NDF120116	Black	3	3	4	3	3	3	5	6	9	4.3	4	4	5	4	4	4	4	5	5	4.3	3	3	3	4	4	4	3	3	3	3.3	1	0	1			
NDF120121	Black	2	2	2	2	2	2	2	2	2	2	5	5	6	3	3	3	3	3	3	3.8	2	2	2	3	3	3	3	3	3	2.7	1	0	1			
NDF120128	Black	.	.	.	2	3	3	2	3	4	2.8	3	4	4	2	2	3	.	.	.	3	2	2	2	2	2	2	2	2	2	1	0	1				
NDF120133	Black	3	3	4	6	6	7	.	.	.	4.8	2	2	2	2	2	2	2	2	2	2	2	2	2	2	2	2	2	3	2.1	1	0	1				
NDF120135	Black	3	3	9	3	3	5	3	3	3	3.9	3	5	6	5	5	5	7	7	7	5.6	3	3	3	4	4	4	4	4	4	3.7	1	0	1			
NDF120141	Black	6	7	8	3	3	3	3	3	3	4.3	2	2	2	2	2	2	2	2	2	2	3	3	3	3	3	3	3	3	3	1	0	1				
NDF120157	Black	3	4	6	3	3	5	2	3	7	4	3	3	4	3	3	3	4	4	4	3.4	3	3	3	4	4	4	3	3	3	3.3	0	0	0			
NDF120164	Black	.	.	.	3	3	3	3	3	3	3	2	2	2	2	2	2	.	.	.	2	3	3	3	4	4	4	4	4	4	3.7	0	0	0			
NDF120165	Black	3	3	3	3	3	3	.	.	.	3	3	3	3	3	3	3	3	3	3	3	4	4	4	6	6	6	5	5	5	5	1	0	1			
NDF120168	Black	8	7	4	3	3	9	3	3	3	4.8	4	4	5	3	3	3	3	3	3	3.4	2	2	2	3	3	3	2	2	2	2.3	1	0	1			
NDF120172	Black	3	3	.	3	6	6	.	.	.	4.2	2	2	2	.	.	.	.	.	2	3	3	3	3	3	3	3	3	3	3	1	2	3				
NDF120174	Black	.	.	.	.	.	.	.	.	.	.	3	4	6	2	2	2	2	3	3	3	3	3	3	3	3	2	2	2	2.7	1	0	1				
NDF120175	Black	3	3	4	3	3	4	3	3	3	3.2	2	2	2	2	2	2	.	.	.	2	3	3	3	3	3	3	3	3	3	1	0	1				
NDF120178	Black	3	3	3	5	5	3	3	3	3	3.4	2	3	3	6	6	6	6	6	6	4.9	3	3	3	3	3	3	3	3	3	1	0	1				
NDF120180	Black	3	3	3	3	3	5	4	4	4	3.6	3	3	3	2	2	2	.	.	.	2.5	2	2	2	2	2	2	2	2	2	1	0	1				
NDF120181	Black	3	3	3	3	5	6	.	.	.	3.8	2	2	3	4	4	6	.	.	.	3.5	2	2	2	2	2	2	2	2	2	1	0	1				
NDF120185	Black	4	4	7	4	5	6	.	.	.	5	.	.	.	.	.	.	.	.	.	.	4	4	4	5	5	5	4	4	4	4.3	1	0	1			
NDF120187	Black	3	3	4	3	3	3	6	6	6	4.1	2	2	3	2	2	2	.	.	.	2.2	3	3	3	3	3	3	.	.	.	3	1	0	1			
NDF120191	Black	3	3	4	.	.	.	.	.	.	3.3	2	2	2	2	2	2	.	.	.	2	3	3	3	4	4	4	4	4	4	3.7	1	0	1			
NDF120208	Black	4	4	4	4	4	5	3	3	4	3.9	.	.	.	.	.	.	.	.	.	.	3	3	3	3	3	3	3	3	3	1	0	1				

ID code	Class	1st trial											2nd trial											3rd trial											Marker data		
		Plant 1			Plant 2			Plant 3			Mean	Plant 1			Plant 2			Plant 3			Mean	Plant 1			Plant 2			Plant 3			Mean	SAP6	SU91	Both			
		L1	L2	L3	L1	L2	L3	L1	L2	L3		L1	L2	L3	L1	L2	L3	L1	L2	L3		L1	L2	L3	L1	L2	L3	L1	L2	L3							
NDF120210	Black	3	3	3	6	6	4	.	.	.	4.2	3	3	3	2	2	2	.	.	.	2.5	3	3	3	3	3	3	3	3	3	3	3	3	3	1	0	1
NDF120235	Black	5	6	9	9	9	6	9	5	6	7.1	4	4	4	5	7	7	.	.	.	5.2	.	.	.	.	.	.	.	.	.	.	.	.	.	1	0	1
NDF120236	Black	3	3	3	4	3	3	.	.	.	3.2	5	5	5	5	5	5	3	3	3	4.3	5	5	5	6	6	6	5	5	5	5.3	1	0	1			
NDF120243	Black	9	9	9	9	9	9	.	.	.	9	6	6	6	5	7	9	5	9	9	6.9	6	6	6	6	6	6	6	6	6	6	6	1	0	1		
NDF120250	Black	7	9	9	9	9	9	6	9	9	8.4	7	7	7	6	7	7	.	.	.	6.8	.	.	.	.	.	.	.	.	.	.	.	.	0	0	0	
NDF120255	Black	x	x	x	5	5	5	.	.	.	5	3	3	3	4	4	4	.	.	.	3.5	3	3	3	3	3	3	3	3	3	3	3	1	0	1		
NDF120258	Black	3	4	5	8	9	3	.	.	.	5.3	3	3	3	.	.	.	.	.	.	3	4	4	4	5	5	5	6	6	6	5	1	0	1			
NDF120260	Black	3	3	4	4	4	4	6	6	6	4.4	4	4	5	3	3	3	2	2	2	3.1	.	.	.	.	.	.	.	.	.	.	.	.	0	0	0	
NDF120270	Black	6	7	6	6	6	7	9	9	9	7.2	5	5	5	4	5	5	.	.	.	4.8	6	6	6	4	4	4	5	5	5	5	0	0	0			
NDF120275	Black	3	3	4	3	3	4	4	4	7	3.9	5	7	7	.	.	.	.	.	.	6.3	2	2	3	2	2	3	2	2	2	2.2	1	0	1			
NDF120276	Black	3	3	3	4	6	8	.	.	.	4.5	2	2	2	5	5	6	5	6	6	4.3	4	4	4	5	5	5	4	4	4	4.3	1	0	1			
NDF120282	Black	3	5	6	3	3	.	.	.	.	4	3	3	3	3	3	3	.	.	.	3	4	4	4	3	3	3	3	3	3	3.3	1	0	1			
NDF120283	Black	3	5	6	3	3	4	5	9	9	5.2	2	2	.	4	4	4	.	.	.	3.2	3	3	3	3	3	3	3	3	3	3	1	0	1			
NDF120287	Black	2	2	3	x	x	x	.	.	.	2.3	2	2	2	4	4	5	.	.	.	3.2	3	3	3	2	2	2	4	4	4	3	1	0	1			
NDF120306	Black	4	5	5	5	5	6	5	5	5	5	3	5	7	3	3	3	3	5	7	4.3	4	4	4	3	3	3	3	3	3	3.3	1	0	1			
NDF120310	Black	5	5	7	2	3	5	.	.	.	4.5	3	3	4	4	4	4	3	3	4	3.6	2	2	2	3	3	3	3	3	3	2.7	1	0	1			
NDF120316	Black	5	5	6	8	9	9	5	5	5	6.3	7	7	9	4	4	5	.	.	.	6	6	6	6	6	6	6	6	6	6	1	0	1				
NDF120334	Black	5	5	9	4	4	4	3	3	3	4.4	2	2	2	3	4	5	.	.	.	3	2	2	2	3	3	3	3	3	3	2.7	1	0	1			
NDF120346	Black	5	6	6	5	5	6	8	8	8	6.3	5	5	6	7	7	7	8	8	8	6.8	5	5	5	5	5	5	5	5	5	1	0	1				
NDF120359	Black	5	5	6	9	9	9	5	6	9	7	4	5	6	.	.	.	.	.	.	5	4	4	4	4	4	.	.	.	4	0	0	0				
NDF120379	Black	5	5	8	3	3	3	.	.	.	4.5	2	4	6	2	2	2	.	.	.	3	5	5	5	5	5	5	5	5	5	1	0	1				
NDF120399	Black	9	9	9	4	4	8	.	.	.	7.2	4	5	5	4	5	6	.	.	.	4.8	.	.	.	.	.	.	.	.	.	1	0	1				
NDF120399	Black	9	9	9	4	4	8	.	.	.	7.2	4	5	5	4	5	6	.	.	.	4.8	.	.	.	.	.	.	.	.	.	1	0	1				

ID code	Class	1st trial										2nd trial										3rd trial										Marker data		
		Plant 1			Plant 2			Plant 3			Mean	Plant 1			Plant 2			Plant 3			Mean	Plant 1			Plant 2			Plant 3			Mean	SAP6	SU91	Both
		L1	L2	L3	L1	L2	L3	L1	L2	L3		L1	L2	L3	L1	L2	L3	L1	L2	L3		L1	L2	L3	L1	L2	L3							
NDF120422	Black	4	4	6	4	4	6	4	4	7	4.8	2	2	2	2	2	2	2	3	3	2.2	4	4	4	4	4	4	3	3	3	3.7	1	0	1
NDF120424	Black	x	x	x	3	3	3	3	3	4	3.2	3	3	3	5	5	6	3	3	3	3.8	4	4	5	6	6	6	4	4	4	4.8	1	0	1
NDF120426	Black	2	2	2	2	2	2	2	2	2	2	2	2	2	2	2	.	.	.	2	5	5	5	4	4	4	4	4	4	4.3	1	0	1	
BELUGA	WK	3	3	4	.	.	.	.	.	.	3.3	2	2	2	7	7	7	2	2	2	3.7	.	.	.	.	.	.	.	.	.	0	0	0	
1984WK	WK	2	2	2	.	.	.	.	.	.	2	3	3	3	2	3	4	3	3	3	3	.	.	.	.	.	.	.	.	.	0	2	2	
2060WK	WK	6	7	.	.	.	.	.	.	.	6.5	3	3	3	.	.	.	.	.	.	3	3	3	3	3	3	3	3	3	3	0	0	0	
2062WK	WK	x	x	.	.	.	.	.	.	.	.	2	2	2	.	.	.	.	.	.	2	3	3	3	4	4	4	3	3	3	3.3	0	0	0
2066WK	WK	3	3	4	3	3	4	.	.	.	3.3	2	3	6	2	2	5	4	4	4	3.6	2	2	2	3	3	3	2	2	2	2.3	0	0	0
2079WK	WK	3	3	3	3	3	3	.	.	.	3	3	3	3	.	.	.	.	.	.	3	3	3	3	3	3	3	3	3	3	1	0	1	
2089WK	WK	2	3	3	.	.	.	.	.	.	2.7	x	x	x	.	.	.	.	.	.	.	3	3	3	3	3	3	3	3	3	1	0	1	
2090WK	WK	3	3	5	.	.	.	.	.	.	3.7	3	3	3	3	3	6	.	.	.	3.5	3	3	3	4	4	4	4	4	4	3.7	1	0	1
2091WK	WK	5	5	5	3	6	9	3	5	7	5.3	3	4	6	4	5	9	.	.	.	5.2	5	5	5	6	6	6	.	.	.	5.5	1	0	1
2094WK	WK	3	3	3	.	.	.	.	.	.	3	2	6	9	4	5	5	.	.	.	5.2	3	3	3	3	3	3	3	3	3	1	0	1	
2095WK	WK	2	2	2	2	3	3	.	.	.	2.3	2	2	2	2	2	4	.	.	.	2.3	3	3	3	3	3	3	3	3	3	1	0	1	
2143WK	WK	2	2	2	.	.	.	.	.	.	2	2	2	2	2	2	2	2	2	2	2	3	3	3	3	3	3	3	3	3	1	2	3	
2146WK	WK	9	9	.	4	4	4	.	.	.	6	2	2	2	2	2	3	3	3	3	2.4	4	4	4	4	4	4	4	4	4	0	0	0	
2147WK	WK	3	3	4	3	3	3	.	.	.	3.2	7	7	7	2	2	2	2	2	2	3.7	3	3	3	3	3	3	.	.	.	3	1	0	1
2149WK	WK	3	3	3	2	2	2	2	2	2	2.3	2	2	2	2	2	2	2	2	2	2	3	3	3	3	3	3	.	.	.	3	0	2	2
FOXFIRE LRK	LRK	3	3	3	3	3	8	3	3	4	3.7	2	4	4	3	3	3	.	.	.	3.2	2	2	2	2	2	2	3	3	3	2.3	0	0	0
1878 LRK	LRK	3	3	3	3	3	3	3	3	3	3	2	2	2	2	2	2	.	.	.	2	4	4	4	4	4	4	4	4	4	1	0	1	
1879 LRK	LRK	3	3	3	x	x	x	4	4	3	3.3	2	2	2	2	2	2	5	5	6	3.1	3	3	3	3	3	3	3	3	3	1	0	1	
1880 LRK	LRK	4	4	5	2	2	2	4	4	4	3.4	2	2	2	.	.	.	.	.	.	2	.	.	.	.	.	.	.	.	.	1	0	1	
1881 LRK	LRK	2	2	2	3	6	9	6	6	7	4.8	3	3	3	2	2	2	2	2	2	2.3	3	3	3	2	2	2	2	2	2	1	0	1	

ID code	Class	1st trial										2nd trial										3rd trial										Marker data		
		Plant 1			Plant 2			Plant 3			Mean	Plant 1			Plant 2			Plant 3			Mean	Plant 1			Plant 2			Plant 3			Mean	SAP6	SU91	Both
		L1	L2	L3	L1	L2	L3	L1	L2	L3		L1	L2	L3	L1	L2	L3	L1	L2	L3		L1	L2	L3	L1	L2	L3	L1	L2	L3				
1882 LRK	LRK	3	3	3	3	3	3	3	3	3	3	2	5	5	.	.	.	.	.	.	4	3	3	3	5	5	5	4	4	4	4	1	0	1
1884 LRK	LRK	2	3	3	3	3	3	.	.	.	2.8	2	2	2	2	2	2	2	2	4	2.2	3	3	3	4	4	4	3	3	3	3.3	1	2	3
1886 LRK	LRK	3	3	3	3	3	7	.	.	.	3.7	3	3	5	2	2	2	2	2	6	3	4	4	4	3	3	3	4	4	4	3.7	0	2	2
1892 LRK	LRK	3	3	3	3	3	3	.	.	.	3	4	5	6	2	3	3	.	.	.	3.8	6	6	6	5	5	5	5	5	5	5.3	0	0	0
1906 LRK	LRK	3	3	3	.	.	.	.	.	.	3	2	2	3	2	2	.	2	3	3	2.4	3	3	3	3	3	3	4	4	3	3.2	1	0	1
1908 LRK	LRK	3	3	3	3	3	3	.	.	.	3	5	5	5	5	5	5	.	.	.	5	2	2	2	2	2	2	2	2	2	2	0	0	0
1913 LRK	LRK	2	2	2	2	2	2	.	.	.	2	9	9	9	.	.	.	.	.	9	4	4	4	4	4	4	.	.	.	4	1	0	1	
1915 LRK	LRK	3	3	3	3	3	3	3	3	3	3	2	2	2	2	2	2	.	.	.	2	3	3	3	4	4	4	4	4	4	3.7	1	0	1
1920 LRK	LRK	.	.	.	4	5	5	3	3	3	3.8	2	2	6	2	2	2	3	3	3	2.8	.	.	.	.	.	.	.	.	.	.	1	0	1
1922 LRK	LRK	3	3	4	3	3	7	3	3	5	3.8	3	3	3	2	2	2	.	.	.	2.5	4	4	4	4	4	4	4	4	4	0	0	0	
1923 LRK	LRK	3	3	3	3	3	3	3	3	3	3	7	7	7	3	4	7	.	.	.	5.8	3	3	3	4	4	4	3	3	3	3.3	0	0	0
1924 LRK	LRK	3	3	3	2	2	2	3	3	3	2.7	6	6	6	6	6	6	2	3	5	5.1	.	.	.	.	.	.	.	.	.	1	0	1	
1925 LRK	LRK	3	3	3	4	5	5	3	3	3	3.6	2	2	2	2	2	2	2	2	2	2	3	3	3	3	3	3	3	3	3	3	1	0	1
1929 LRK	LRK	3	3	3	3	3	3	3	3	3	3	2	2	2	4	4	4	.	.	.	3	3	3	3	3	3	3	3	3	3	3	1	0	1
1932 LRK	LRK	2	2	3	.	.	.	.	.	.	2.3	2	2	2	2	2	2	2	2	3	2.1	2	2	2	2	2	4	4	4	2.7	1	0	1	
1990 LRK	LRK	4	4	4	5	6	.	.	.	.	4.6	5	6	7	3	3	3	.	.	.	4.5	4	4	4	5	5	5	5	5	5	4.7	0	0	0
1992 LRK	LRK	3	4	5	3	6	8	3	6	7	5	4	4	4	4	4	5	4	4	6	4.3	4	4	4	4	4	4	5	5	5	4.3	1	0	1
1994 LRK	LRK	3	3	3	3	3	3	.	.	.	3	6	6	6	5	5	7	.	.	.	5.8	3	3	3	3	3	3	3	3	3	3	1	0	1
1998-L-LRK	LRK	2	2	6	2	2	2	.	.	.	2.7	2	2	2	2	2	2	.	.	.	2	.	.	.	.	.	.	.	.	.	0	0	0	
1999-L-LRK	LRK	3	3	3	.	.	.	.	.	.	3	2	2	2	.	.	.	.	.	.	2	4	4	4	5	5	5	4	4	4	4.3	0	0	0
2035-L-LRK	LRK	3	3	5	3	3	6	.	.	.	3.8	2	2	5	2	2	2	.	.	.	2.5	3	3	3	3	3	3	.	.	.	3	0	0	0
2070 LRK	LRK	9	9	9	3	3	3	3	5	6	5.6	4	4	7	5	5	5	.	.	.	5	3	3	3	3	3	3	3	3	3	0	0	0	
2120 LRK	LRK	6	7	7	4	4	6	3	3	4	4.9	2	3	3	2	3	3	.	.	.	2.7	.	.	.	.	.	.	.	.	.	1	0	1	

ID code	Class	1st trial											2nd trial											3rd trial											Marker data		
		Plant 1			Plant 2			Plant 3			Mean	Plant 1			Plant 2			Plant 3			Mean	Plant 1			Plant 2			Plant 3			Mean						
		L1	L2	L3	L1	L2	L3	L1	L2	L3		L1	L2	L3	L1	L2	L3	L1	L2	L3		L1	L2	L3	L1	L2	L3	L1	L2	L3		SAP6	SU91	Both			
2125 LRK	LRK	3	3	3	.	.	.	.	.	.	3	2	2	2	2	2	2	2	2	2	2	.	.	.	.	.	.	.	.	.	1	2	3				
2126 LRK	LRK	3	3	3	3	4	4	3	3	3	3.2	3	5	6	3	3	3	.	.	.	3.8	.	.	.	.	.	.	.	.	.	1	0	1				
2127 LRK	LRK	4	5	6	3	3	3	.	.	.	4	2	2	2	2	2	2	3	3	3	2.3	.	.	.	.	.	.	.	.	.	1	2	3				
MONTCALM DRK	DRK	3	3	3	3	3	4	2	2	2	2.8	2	6	7	3	3	3	2	2	3	3.4	.	.	.	.	.	.	.	.	.	1	0	1				
REDHAWK DRK	DRK	3	3	3	3	3	4	3	3	8	3.7	2	2	3	2	2	2	2	2	.	2.1	.	.	.	.	.	.	.	.	.	0	0	0				
1895 DRK	DRK	3	3	5	3	3	4	4	4	4	3.7	2	2	2	2	2	2	2	2	2	2	.	.	.	.	.	.	.	.	.	0	0	0				
1900 DRK	DRK	3	3	3	x	x	x	3	3	3	3	2	2	2	.	.	.	.	.	.	2	.	.	.	.	.	.	.	.	.	1	0	1				
1930-D-DRK	DRK	3	3	7	3	3	3	3	3	3	3.4	2	3	5	2	2	2	5	5	6	3.6	.	.	.	.	.	.	.	.	.	1	0	1				
1934 DRK	DRK	3	3	4	x	x	x	3	3	3	3.2	2	2	2	2	2	3	2	2	3	2.2	.	.	.	.	.	.	.	.	.	1	0	1				
1941 DRK	DRK	3	5	5	4	4	4	4	4	4	4.1	3	3	3	3	3	7	.	.	.	3.7	.	.	.	.	.	.	.	.	.	0	0	0				
1944 DRK	DRK	x	x	x	3	3	3	3	3	3	3	2	2	2	2	2	2	.	.	.	2	.	.	.	.	.	.	.	.	.	0	0	0				
1946 DRK	DRK	4	4	5	4	4	5	5	5	5	4.6	2	2	3	5	5	7	3	3	3	3.7	.	.	.	.	.	.	.	.	.	0	0	0				
1957 DRK	DRK	2	2	2	2	2	.	2	2	2	2	2	2	2	3	3	3	.	.	.	2.5	.	.	.	.	.	.	.	.	.	1	2	3				
1959 DRK	DRK	2	2	6	2	4	9	.	.	.	4.2	3	3	3	3	3	3	3	3	3	3	.	.	.	.	.	.	.	.	.	1	2	3				
1967 DRK	DRK	2	2	.	2	2	2	2	2	2	2	2	2	2	2	2	2	2	9	2.8	.	.	.	.	.	.	.	.	.	.	0	2	2				
1971 DRK	DRK	2	2	5	2	2	3	2	7	8	3.7	2	2	2	2	2	2	.	.	.	2	.	.	.	.	.	.	.	.	1	2	3					
1972 DRK	DRK	2	3	3	2	2	2	2	2	8	2.9	2	2	2	3	3	3	.	.	.	2.5	.	.	.	.	.	.	.	.	.	1	2	3				
1978 DRK	DRK	2	2	2	2	2	2	2	5	9	3.1	.	.	.	.	.	.	.	.	.	.	2	2	2	2	2	2	2	2	2	1	2	3				
1988 DRK	DRK	2	2	2	x	x	x	.	.	.	2	2	2	3	.	.	.	.	.	.	2.3	3	3	3	3	3	3	3	4	4	3.2	0	0	0			
1999-D-DRK	DRK	3	4	4	3	3	3	.	.	.	3.3	2	2	2	7	7	7	.	.	.	4.5	.	.	.	.	.	.	.	.	.	0	0	0				
2009 DRK	DRK	6	9	9	.	.	.	.	.	.	8	4	5	7	6	9	9	6	8	9	7	.	.	.	.	.	.	.	.	.	0	0	0				
2013 DRK	DRK	4	5	9	9	9	9	.	.	.	7.5	5	5	8	5	5	5	.	.	.	5.5	.	.	.	.	.	.	.	.	.	0	0	0				

ID code	Class	1st trial											2nd trial											3rd trial											Marker data		
		Plant 1			Plant 2			Plant 3			Mean	Plant 1			Plant 2			Plant 3			Mean	Plant 1			Plant 2			Plant 3			Mean						
		L1	L2	L3	L1	L2	L3	L1	L2	L3		L1	L2	L3	L1	L2	L3	L1	L2	L3		L1	L2	L3	L1	L2	L3	L1	L2	L3							
2016 DRK	DRK	9	9	9	9	9	9	.	.	.	9	7	8	8	9	9	9	.	.	.	8.3	.	.	.	.	.	.	.	.	.	.	.	.	0	0	0	
2026 DRK	DRK	2	2	2	1	1	1	.	.	.	1.5	2	2	3	2	2	2	.	.	.	2.2	.	.	.	.	.	.	.	.	.	.	.	0	2	2		
2038 DRK	DRK	2	2	2	3	3	7	.	.	.	3.2	7	7	7	2	5	5	.	.	.	5.5	.	.	.	.	.	.	.	.	.	.	.	0	0	0		
2045 DRK	DRK	2	2	2	3	3	3	.	.	.	2.5	2	2	2	2	2	2	3	3	3	2.3	.	.	.	.	.	.	.	.	.	.	.	0	2	2		
2051 DRK	DRK	.	.	.	3	3	3	.	.	.	3	2	2	2	2	2	2	2	2	2	2	2	.	.	.	.	.	.	.	.	.	.	0	2	2		
2053 DRK	DRK	2	2	2	2	2	2	2	2	2	2	2	2	2	2	2	2	.	.	.	2	.	.	.	.	.	.	.	.	.	.	.	0	2	2		
2074 DRK	DRK	3	3	9	3	3	3	.	.	.	4	2	2	5	2	2	2	.	.	.	2.5	.	.	.	.	.	.	.	.	.	.	.	1	0	1		
2076 DRK'	DRK	9	9	9	6	6	6	.	.	.	7.5	4	6	6	6	6	6	.	.	.	5.7	.	.	.	.	.	.	.	.	.	.	.	0	0	0		
2077 DRK	DRK	4	7	9	.	.	.	.	.	.	6.7	3	3	3	3	3	4	3	3	3	3.1	.	.	.	.	.	.	.	.	.	.	.	0	0	0		
2096 DRK	DRK	3	3	3	2	2	2	2	2	3	2.4	2	3	4	3	6	7	2	2	2	3.4	.	.	.	.	.	.	.	.	.	.	.	1	0	1		
2112 DRK	DRK	2	4	5	2	2	3	.	.	.	3	2	3	3	6	6	6	.	.	.	4.3	.	.	.	.	.	.	.	.	.	.	.	1	0	1		
2114 DRK	DRK	2	2	2	2	2	2	.	.	.	2	2	2	2	2	2	2	2	2	2	2	.	.	.	.	.	.	.	.	.	.	.	0	0	0		
2116 DRK	DRK	3	3	3	3	3	3	2	2	2	2.7	2	2	2	2	6	6	2	2	6	3.3	.	.	.	.	.	.	.	.	.	.	.	0	0	0		
2119 DRK	DRK	3	3	3	5	6	6	3	3	3	3.9	2	2	2	2	2	2	.	.	.	2	.	.	.	.	.	.	.	.	.	.	.	1	2	3		
2130 DRK	DRK	4	4	6	4	6	7	.	.	.	5.2	3	5	6	4	7	9	3	3	5	5	.	.	.	.	.	.	.	.	.	.	.	0	0	0		
2132 DRK	DRK	3	3	3	3	3	3	2	2	2	2.7	2	2	2	2	2	2	.	.	.	2	.	.	.	.	.	.	.	.	.	.	.	1	2	3		
2133 DRK	DRK	2	3	3	2	2	2	2	2	2	2.2	3	3	3	4	4	4	5	5	5	4	.	.	.	.	.	.	.	.	.	.	.	1	0	1		
2135 DRK	DRK	2	6	8	2	2	2	.	.	.	3.7	2	2	2	2	2	2	2	2	2	2	.	.	.	.	.	.	.	.	.	.	.	1	2	3		



**APPENDIX C. PHENOTYPIC DATA OF COMMON BACTERIAL BLIGHT DISEASE  
SEVERITY IN FIELD AND GREENHOUSE CONDITIONS AND THE GENOTYPIC  
DATA**



ID code	Class	Field			Greenhouse 1st trial										Greenhouse 2nd trial										Greenhouse 3rd trial										Marker data								
		Rep		Mean	Plant 1			Plant 2			Plant 3			Mean	Plant 1			Plant 2			Plant 3			Mean	Plant 1			Plant 2			Plant 3			Mean	SAP6	SU91	Both						
		R1	R2		L1	L2	L3	L1	L2	L3	L1	L2	L3		L1	L2	L3	L1	L2	L3	L1	L2	L3		L1	L2	L3	L1	L2	L3	L1	L2	L3										
ND112823	GN	4	6	5	2	2	2	2	2	2	.	2	2	2	2	1	1	2	1	1	2	.	.	.	1.3	2	2	2	2	2	2	2	2	2	2	2	2	2	2	2	0	0	0
ND112828	GN	3	6	4.5	2	2	2	2	2	4	.	.	.	2.3	2	2	2	2	2	2	2	.	.	.	2	2	2	2	2	2	2	2	2	2	2	2	2	2	2	2	1	0	1
ND112844	GN	3	4	3.5	2	2	2	2	2	2	2	2	2	2	2	2	2	2	2	2	2	2	2	2	2	2	2	2	2	2	2	2	2	2	2	2	2	2	2	0	0	0	
NDF09003	GN	6	7	6.5	2	3	3	3	3	4	5	5	5	3.7	3	3	3	3	3	4	3	3	4	3.2	2	2	2	2	2	2	2	2	2	2	2	2	2	2	2	1	0	1	
HMS MEDALIST	Navy	7	7	7	2	3	4	3	3	3	3	3	1	2.8	4	5	6	3	3	3	3	3	3	3.7	3	3	3	3	3	2	.	.	.	2.8	1	0	1						
ND070390	Navy	6	7	6.5	5	5	5	.	.	.	.	.	.	5	2	2	4	2	2	2	.	.	.	2.3	2	2	2	2	2	2	2	2	2	2	2	2	2	2	2	1	0	1	
ND070612	Navy	5	6	5.5	5	5	5	5	6	6	6	6	6	5.6	7	7	7	5	5	5	7	7	7	6.3	6	6	6	7	7	7	.	.	.	6.5	0	0	0						
ND070717	Navy	6	7	6.5	3	3	3	4	5	5	5	7	7	4.7	2	2	2	2	3	4	.	.	.	2.5	2	2	2	2	3	3	2	2	3	2.3	1	0	1						
ND080742	Navy	6	6	6	2	2	3	3	3	4	2	3	3	2.8	3	3	3	2	3	2	2	3	3	2.7	2	2	2	2	2	2	2	2	2	2	2	2	2	2	1	0	1		
ND080788	Navy	5	7	6	2	2	2	2	2	3	2	2	3	2.2	3	4	6	2	2	2	2	2	2	2.8	2	2	2	4	4	4	4	4	3	3	3.1	1	0	1					
ND080910	Navy	7	6	6.5	2	2	2	3	3	4	2	3	3	2.7	2	3	3	2	2	2	2	2	2	2.2	3	3	3	2	2	3	2	2	2	2	2	2	2.4	1	0	1			
NDF09201	Navy	5	6	5.5	3	3	4	2	3	3	.	.	.	3	3	3	3	2	3	3	.	.	.	2.8	2	2	2	4	4	4	2	2	2	2	2	2	2.7	1	0	1			
ZORRO	Black	7	6	6.5	2	2	2	2	2	2	.	.	.	2	2	2	2	2	2	2	2	2	2	2	2	2	2	2	2	2	2	2	2	2	2	2	2	2	1	0	1		
ND060613	Black	6	6	6	2	2	2	2	2	2	3	3	3	2.3	3	3	3	3	3	3	2	2	3	2.8	2	2	3	2	3	3	2	2	2	2	2	2.3	1	0	1				
ND060769	Black	6	6	6	2	2	2	2	2	3	.	.	.	2.2	3	3	3	3	3	3	3	3	3	3	3	2	2	2	2	2	2	2	2	2	2	2	2	2	0	0	0		
ND071089	Black	6	6	6	3	3	2	2	2	2	4	5	5	3.1	2	3	3	2	2	2	2	2	3	2.3	2	2	2	2	2	2	2	2	2	2	2	2	2	2	1	0	1		
ND071244	Black	6	5	5.5	2	2	2	2	2	3	2	2	2	2.1	2	2	2	2	2	2	2	2	2	2	2	2	2	2	2	2	2	2	2	2	2	2	2	0	0	0			
ND071249	Black	6	5	5.5	2	2	2	2	3	3	3	3	3	2.6	3	3	5	2	3	4	2	2	2	2.9	2	3	3	3	4	4	.	.	.	3.2	0	0	0						
ND071257	Black	6	5	5.5	2	2	2	2	3	3	3	4	.	2.6	2	2	2	2	2	2	.	.	.	2	2	2	2	2	2	2	2	2	2	2	2	2	2	2	0	0	0		
ND071281	Black	7	7	7	3	4	4	2	3	3	4	5	5	3.7	2	2	2	2	2	2	2	2	2	2	2	2	2	2	3	3	3	.	.	.	2.5	1	0	1					
ND071327	Black	6	6	6	2	3	3	2	3	3	3	3	3	2.8	2	2	2	2	2	2	2	2	2	2	2	5	5	5	5	5	5	.	.	.	5	1	0	1					
ND081144	Black	6	6	6	2	2	2	2	2	2	2	3	4	2.3	4	4	5	4	4	4	.	.	.	4.2	4	4	4	5	5	5	5	5	5	5	5	5	4.7	1	0	1			
ND081147	Black	4	4	4	2	2	2	2	2	2	.	.	.	2	2	2	2	2	2	2	2	2	2	2	2	4	4	4	3	3	3	4	4	4	3.7	0	0	0					
ND081181	Black	7	5	6	3	4	5	2	3	3	.	.	.	3.3	2	2	2	2	2	2	2	2	2	2	2	2	2	2	2	2	2	2	2	2	2	2	2	2	1	0	1		



ID code	Class	Field			Greenhouse 1st trial										Greenhouse 2nd trial										Greenhouse 3rd trial										Marker data			
		Rep		Mean	Plant 1			Plant 2			Plant 3			Mean	Plant 1			Plant 2			Plant 3			Mean	Plant 1			Plant 2			Plant 3			Mean	SAP6	SU91	Both	
		R1	R2		L1	L2	L3	L1	L2	L3	L1	L2	L3		L1	L2	L3	L1	L2	L3	L1	L2	L3		L1	L2	L3	L1	L2	L3	L1	L2	L3					
ND121389	Pinto	6	5	5.5	2	2	3	2	2	3	.	.	.	2.3	2	2	3	.	.	.	.	.	.	2.3	7	7	7	.	.	.	.	.	.	7	1	0	1	
ND121390	Pinto	6	4	5	3	3	3	2	3	3	2	2	3	2.7	2	2	3	.	.	.	.	.	.	2.3	2	2	2	2	2	2	.	.	.	2	1	0	1	
ND121404	Pinto	5	7	6	3	3	3	3	3	4	.	.	.	3.2	2	2	4	4	4	4	.	.	.	3.3	3	4	2	2	4	3	.	.	.	3	1	0	1	
ND121407	Pinto	4	4	4	3	3	3	3	3	4	3	3	3	3.1	3	3	4	.	.	.	.	.	.	3.3	2	2	2	3	4	4	.	.	.	2.8	1	0	1	
ND121419	Pinto	6	6	6	3	3	3	4	4	4	3	3	3	3.3	2	2	2	2	2	3	2	2	3	2.2	2	2	3	3	3	3	3	3	3	2.8	1	0	1	
ND121423	Pinto	6	5	5.5	4	4	4	3	4	5	.	.	.	4	2	2	3	.	.	.	.	.	.	2.3	2	2	2	2	2	2	.	.	.	2	1	0	1	
ND121427	Pinto	5	6	5.5	3	3	3	3	3	4	.	.	.	3.2	2	2	2	2	2	2	2	2	2	2	2	2	2	2	2	2	2	2	3	3	2.2	1	0	1
ND121448	Pinto	2	4	3	2	2	2	2	2	2	2	2	2	2	2	2	2	.	.	.	.	.	.	2	2	3	3	3	3	3	.	.	.	2.8	1	0	1	
ND121449	Pinto	2	4	3	2	2	2	2	2	2	2	2	2	2	2	3	3	2	2	3	2	3	3	2.6	2	2	2	3	3	3	.	.	.	2.5	1	0	1	
ND121452	Pinto	2	4	3	2	2	2	2	2	2	2	2	2	2	2	2	3	2	2	3	.	.	.	2.3	2	2	2	2	3	3	.	.	.	2.3	0	0	0	
ND121453	Pinto	5	5	5	2	2	2	2	2	2	.	.	.	2	2	2	2	3	3	2	3	2	2.3	4	4	4	4	4	4	.	.	.	4	1	0	1		
ND121454	Pinto	4	5	4.5	.	.	.	.	.	.	.	.	.	.	2	2	2	2	2	2	2	2	2	2	2	2	2	2	2	.	.	.	2	1	2	3		
ND121456	Pinto	3	4	3.5	2	2	2	2	3	3	2	2	2	2.2	2	2	5	2	2	3	2	2	2	2.4	2	3	5	3	3	3	.	.	.	3.2	0	0	0	
ND121461	Pinto	3	6	4.5	2	2	2	2	2	2	.	.	.	2	2	2	3	2	2	3	2	3	3	2.4	2	3	3	2	4	3	2	2	2	2.6	0	0	0	
ND121479	Pinto	2	2	2	2	2	2	3	3	.	.	.	2.3	2	2	2	2	2	2	2	2	3	2.1	2	2	2	2	2	2	2	2	2	2	2	2	1	0	1
ND121489	Pinto	6	6	6	2	2	2	2	2	2	1	1	1	1.7	2	3	3	2	2	2	.	.	.	2.3	3	3	3	2	3	3	2	2	2	2.6	1	0	1	
ND121508	Pinto	6	5	5.5	2	2	2	2	2	2	2	2	2	2	3	3	3	3	3	3	3	.	3	2	2	2	2	2	2	3	3	3	2.3	0	0	0		
ND121509	Pinto	8	6	7	2	2	2	2	2	2	.	.	.	2	x	x	x	2	2	3	.	.	.	2.3	3	3	3	.	.	.	.	.	.	3	0	0	0	
ND121512	Pinto	7	8	7.5	2	2	2	2	2	2	2	2	2	2	2	2	3	.	.	.	.	.	.	2.3	2	2	2	2	3	3	.	.	.	2.3	0	0	0	
ND121516	Pinto	8	6	7	2	2	2	.	.	.	.	.	.	2	2	2	3	.	.	.	.	.	.	2.3	2	2	2	3	3	3	.	.	.	2.5	0	0	0	
ND121524	Pinto	8	6	7	3	3	3	.	.	.	.	.	.	3	2	2	2	2	2	3	2	2	2	2.1	2	3	3	3	3	4	.	.	.	3	0	0	0	
ND121525	Pinto	6	3	4.5	2	2	2	4	4	4	4	4	4	3.3	2	2	2	.	.	.	.	.	.	2	.	.	.	.	.	.	.	.	.	.	0	0	0	
ND121531	Pinto	4	5	4.5	3	3	.	.	.	.	.	.	.	3	5	5	.	4	4	4	.	.	.	4.4	2	2	2	2	2	2	.	.	.	2	0	0	0	
ND121539	Pinto	5	4	4.5	2	2	2	1	1	1	2	2	2	1.7	2	3	4	2	2	4	.	.	.	2.8	2	3	4	.	.	.	.	.	.	3	0	0	0	



ID code	Class	Field			Greenhouse 1st trial									Greenhouse 2nd trial									Greenhouse 3rd trial									Marker data						
		Rep		Mean	Plant 1			Plant 2			Plant 3			Mean	Plant 1			Plant 2			Plant 3			Mean	SAP6	SU91	Both											
		R1	R2		L1	L2	L3	L1	L2	L3	L1	L2	L3		L1	L2	L3	L1	L2	L3	L1	L2	L3															
ND112929	Pink	3	4	3.5	3	3	3	2	2	2	3	3	3	2.7	2	2	2	2	2	2	2	2	2	3	3	2	2	2	3	3	3	4	2.8	0	2	2		
ND121807	SR	6	3	4.5	3	3	3	3	3	.	.	.	.	3	3	3	3	6	6	6	.	.	.	4.5	4	4	5	4	4	4	4	4	4	5	4.2	1	2	3
ND121809	SR	3	3	3	.	.	.	3	3	3	3	3	3	3	2	2	2	2	2	3	.	.	.	2.2	3	3	3	3	3	3	3	3	3	3	3	1	2	3
ND121816	SR	3	3	3	6	6	3	3	3	.	4	3	3	3.9	4	5	6	6	7	7	2	3	3	4.8	4	4	4	5	5	5	.	.	.	4.5	1	2	3	
ND121830	SR	3	4	3.5	5	5	.	4	4	4	3	3	3	3.9	2	2	2	2	2	2	2	2	2	3	3	3	4	4	4	3	3	3	3.3	1	2	3		
ND121844	SR	4	3	3.5	3	3	3	3	3	3	3	3	5	3.2	2	2	2	2	2	2	2	2	2	3	3	3	3	3	3	3	3	3	3	3	1	2	3	
ND121863	SR	2	3	2.5	2	2	3	3	3	3	4	4	5	3.2	4	6	6	5	5	5	.	.	.	5.2	4	4	4	6	6	6	.	.	.	5	1	2	3	
ND121867	SR	2	3	2.5	3	3	4	3	3	3	.	.	.	3.2	2	3	3	4	5	5	4	5	4	3.9	2	3	3	3	4	4	3	4	4	3.3	1	2	3	
ND121874	SR	2	3	2.5	3	3	3	2	2	2	6	6	6	3.7	.	.	.	.	.	.	.	.	.	5	5	5	5	5	5	.	.	.	5	1	2	3		
ND121884	Pink	5	4	4.5	8	6	4	6	6	6	3	3	.	5.3	3	4	4	4	4	4	3	3	4	3.7	3	3	4	3	4	4	.	.	.	3.5	1	0	1	
ND121885	Pink	6	5	5.5	4	4	2	5	4	4	.	.	.	3.8	4	4	4	3	3	4	.	.	.	3.7	5	5	5	4	4	4	3	3	4	4.1	1	0	1	
ND121894	SR	2	3	2.5	2	2	2	4	2	2	.	.	.	2.3	2	2	3	2	2	3	2	2	2	2.2	2	2	2	3	3	2	3	3	2.4	1	2	3		
ND121920	SR	2	3	2.5	4	2	3	2	2	2	.	.	.	2.5	2	2	.	2	2	3	2	2	2	2.1	2	2	3	3	3	3	2	2	3	2.6	0	2	2	
ND121944	SR	2	3	2.5	3	3	3	4	3	3	5	6	.	3.8	2	2	2	2	2	2	2	3	2.1	2	2	2	2	2	2	3	3	2.2	0	2	2			
ND121946	SR	2	4	3	4	4	4	5	5	5	6	6	6	5	2	2	2	6	6	6	3	3	3	3.7	3	3	3	5	5	5	3	3	3	3.7	1	0	1	
ND121947	Pink	4	4	4	3	3	3	3	3	3	3	3	3	3	2	2	2	2	2	2	2	2	2	2	3	3	3	3	3	3	4	4	4	3.3	1	2	3	
ND122028	Navy	6	6	6	7	7	8	7	7	7	7	7	7	7.1	7	7	7	.	.	.	.	.	.	7	6	6	7	7	7	7	.	.	.	6.7	1	0	1	
ND122074	Navy	4	4	4	7	3	3	3	7	8	3	7	9	5.6	3	3	3	4	4	4	.	.	.	3.5	4	4	4	4	4	4	.	.	.	4	1	0	1	
ND122081	Navy	6	6	6	7	7	7	3	4	4	3	3	3	4.6	4	4	5	4	4	5	6	6	6	4.9	6	6	6	6	7	7	6	6	6	6.2	1	0	1	
ND122099	Navy	6	6	6	9	9	9	9	9	9	9	9	9	9	9	9	9	7	9	9	9	9	9	8.8	7	7	7	8	8	8	7	7	9	7.6	1	0	1	
ND122100	Navy	6	5	5.5	9	9	9	9	9	9	9	9	9	9	5	7	7	6	7	7	.	.	.	6.5	6	7	7	7	7	7	.	.	.	6.8	1	0	1	
ND122114	Navy	4	5	4.5	5	5	8	3	3	3	3	3	3	4	3	3	3	4	5	5	.	.	.	3.8	3	3	4	4	4	4	4	4	5	3.9	1	0	1	
ND122115	Navy	6	5	5.5	9	9	9	.	.	.	.	.	.	9	5	6	6	7	7	7	9	9	9	7.2	7	7	7	7	9	9	9	9	9	8.1	1	0	1	
ND122163	Navy	5	6	5.5	e	e	e	4	6	8	6	6	8	6.3	6	6	8	8	8	8	.	.	.	7.3	6	6	6	5	6	6	5	6	6	5.8	1	0	1	

ID code	Class	Field			Greenhouse 1st trial									Greenhouse 2nd trial									Greenhouse 3rd trial									Marker data							
		Rep		Mean	Plant 1			Plant 2			Plant 3			Mean	Plant 1			Plant 2			Plant 3			Mean	SAP6	SU91	Both												
		R1	R2		L1	L2	L3	L1	L2	L3	L1	L2	L3		L1	L2	L3	L1	L2	L3	L1	L2	L3					L1	L2	L3									
ECLIPSE	Black	6	6	6	4	4	5	4	4	4	3	4	4	4	4	4	4	3	3	3	4	4	5	3.8	4	4	5	5	5	6	6	6	5	5.1	1	0	1		
NDF120030	Black	6	6	6	.	.	.	.	.	.	.	.	.	.	4	6	7	5	5	6	.	.	.	5.5	4	4	4	6	7	7	6	6	4	5.3	1	0	1		
NDF120085	Black	7	8	7.5	5	5	5	6	6	5	5	6	7	5.6	2	3	4	6	6	6	.	.	.	4.5	3	3	3	3	3	3	3	3	3	3	3	3	1	0	1
NDF120037	Black	6	2	4	3	3	3	3	3	4	3	3	3	3.1	5	5	6	5	6	6	6	7	7	5.9	4	4	4	5	5	5	4	4	4	4.3	1	0	1		
NDF120039	Black	6	7	6.5	3	3	3	3	3	3	3	3	3	3	4	6	6	4	4	6	3	3	3	4.3	4	4	4	4	4	4	4	4	4	4	4	1	0	1	
NDF120040	Black	6	6	6	.	.	.	.	.	.	.	.	.	.	3	5	5	2	2	2	4	4	4	3.4	2	2	2	2	2	2	2	2	2	2	2	1	0	1	
NDF120042	Black	7	6	6.5	3	3	3	3	3	3	.	.	.	3	3	3	3	3	3	3	3	3	3	3	3	3	3	3	3	3	3	3	3	3	3	1	0	1	
NDF120047	Black	7	6	6.5	.	.	.	3	3	3	.	.	.	3	2	2	2	2	2	2	2	2	3	2.1	3	3	3	3	3	3	.	.	.	3	1	0	1		
NDF120050	Black	7	6	6.5	7	7	9	3	3	4	.	.	.	5.5	4	4	4	3	3	3	3	3	3.3	4	4	4	4	4	4	4	4	4	4	4	1	0	1		
NDF120054	Black	6	6	6	3	4	4	3	3	3	6	7	7	4.4	2	2	2	2	3	3	2	2	2	2.2	4	4	4	4	4	4	.	.	.	4	0	0	0		
NDF120059	Black	6	6	6	3	3	4	3	3	9	3	3	3	3.8	2	2	2	.	.	.	.	.	2	4	4	4	5	5	5	4	4	4	4.3	1	0	1			
NDF120079	Black	6	4	5	.	.	.	.	.	.	.	.	.	.	3	3	3	4	4	4	.	.	.	3.5	4	4	4	4	4	4	4	4	4	4	4	1	0	1	
NDF120081	Black	7	7	7	4	5	9	3	4	4	.	.	.	4.8	2	2	2	2	2	2	2	2	2	2	3	3	3	3	3	3	4	4	4	3.3	1	0	1		
NDF120101	Black	4	3	3.5	4	7	7	4	4	5	4	6	6	5.2	3	3	3	3	5	6	2	2	2	3.2	3	3	3	3	3	3	4	4	4	3.3	1	0	1		
NDF120107	Black	7	7	7	3	4	6	4	4	.	.	.	.	4.2	2	2	3	2	2	2	2	2	2.1	3	3	3	4	4	4	4	4	4	4	3.7	1	0	1		
NDF120108	Black	6	3	4.5	3	3	5	3	3	4	3	3	3	3.3	3	3	3	3	3	4	4	4	3.4	3	3	3	3	3	3	3	3	3	3	3	1	0	1		
NDF120114	Black	6	5	5.5	3	3	3	6	6	5	6	6	6	4.9	3	3	4	6	7	7	3	3	5	4.6	3	3	3	3	3	3	3	3	3	3	0	0	0		
NDF120116	Black	6	6	6	3	3	4	3	3	3	5	6	9	4.3	4	4	5	4	4	4	4	5	5	4.3	3	3	3	4	4	4	3	3	3	3.3	1	0	1		
NDF120121	Black	6	5	5.5	2	2	2	2	2	2	2	2	2	2	5	5	6	3	3	3	3	3	3	3.8	2	2	2	3	3	3	3	3	3	2.7	1	0	1		
NDF120128	Black	3	2	2.5	.	.	.	2	3	3	2	3	4	2.8	3	4	4	2	2	3	.	.	.	3	2	2	2	2	2	2	2	2	2	2	1	0	1		
NDF120133	Black	6	7	6.5	3	3	4	6	6	7	.	.	.	4.8	2	2	2	2	2	2	2	2	2	2	2	2	2	2	2	2	2	3	2.1	1	0	1			
NDF120165	Black	6	4	5	3	3	3	3	3	3	.	.	.	3	3	3	3	3	3	3	3	3	3	3	4	4	4	6	6	6	5	5	5	5	1	0	1		
NDF120168	Black	5	3	4	8	7	4	3	3	9	3	3	3	4.8	4	4	5	3	3	3	3	3	3.4	2	2	2	3	3	3	2	2	2	2.3	1	0	1			
NDF120174	Black	4	4	4	.	.	.	.	.	.	.	.	.	.	3	4	6	2	2	2	2	3	3	3	3	3	3	3	3	3	2	2	2	2.7	1	0	1		



ID code	Class	Field			Greenhouse 1st trial										Greenhouse 2nd trial										Greenhouse 3rd trial										Marker data					
		Rep		Mean	Plant 1			Plant 2			Plant 3			Mean	Plant 1			Plant 2			Plant 3			Mean	SAP6	SU91	Both													
		R1	R2		L1	L2	L3	L1	L2	L3	L1	L2	L3		L1	L2	L3	L1	L2	L3	L1	L2	L3					L1	L2	L3										
NDF120175	Black	6	5	5.5	3	3	4	3	3	4	3	3	3	3.2	2	2	2	2	2	2	.	.	.	2	3	3	3	3	3	3	3	3	3	3	3	3	3	1	0	1
NDF120178	Black	5	3	4	3	3	3	5	5	3	3	3	3	3.4	2	3	3	6	6	6	6	6	6	4.9	3	3	3	3	3	3	3	3	3	3	3	3	3	1	0	1
NDF120180	Black	6	5	5.5	3	3	3	3	3	5	4	4	4	3.6	3	3	3	2	2	2	.	.	.	2.5	2	2	2	2	2	2	2	2	2	2	2	2	2	1	0	1
NDF120181	Black	4	6	5	3	3	3	3	5	6	.	.	.	3.8	2	2	3	4	4	6	.	.	.	3.5	2	2	2	2	2	2	2	2	2	2	2	2	2	1	0	1
NDF120187	Black	4	6	5	3	3	4	3	3	3	6	6	6	4.1	2	2	3	2	2	2	.	.	.	2.2	3	3	3	3	3	3	.	.	.	3	1	0	1			
NDF120191	Black	5	2	3.5	3	3	4	.	.	.	.	.	3.3	2	2	2	2	2	2	.	.	.	2	3	3	3	4	4	4	4	4	4	4	4	4	3.7	1	0	1	
NDF120208	Black	6	4	5	4	4	4	4	4	5	3	3	4	3.9	.	.	.	.	.	.	.	.	.	3	3	3	3	3	3	3	3	3	3	3	3	3	3	1	0	1
NDF120210	Black	6	5	5.5	3	3	3	6	6	4	.	.	.	4.2	3	3	3	2	2	2	.	.	.	2.5	3	3	3	3	3	3	3	3	3	3	3	3	3	1	0	1
NDF120235	Black	5	7	6	5	6	9	9	9	6	9	5	6	7.1	4	4	4	5	7	7	.	.	.	5.2	.	.	.	.	.	.	.	.	.	.	.	.	1	0	1	
NDF120243	Black	8	7	7.5	9	9	9	9	9	9	.	.	.	9	6	6	6	5	7	9	5	9	9	6.9	6	6	6	6	6	6	6	6	6	6	6	6	1	0	1	
NDF120276	Black	3	2	2.5	3	3	3	4	6	8	.	.	.	4.5	2	2	2	5	5	6	5	6	6	4.3	4	4	4	5	5	5	4	4	4	4	4.3	1	0	1		
NDF120282	Black	3	4	3.5	3	5	6	3	3	.	.	.	.	4	3	3	3	3	3	3	.	.	.	3	4	4	4	3	3	3	3	3	3	3	3	3.3	1	0	1	
NDF120283	Black	2	5	3.5	3	5	6	3	3	4	5	9	9	5.2	2	2	.	4	4	4	.	.	.	3.2	3	3	3	3	3	3	3	3	3	3	3	3	3	1	0	1
NDF120287	Black	2	2	2	2	2	3	.	.	.	.	.	.	2.3	2	2	2	4	4	5	.	.	.	3.2	3	3	3	2	2	2	4	4	4	4	3	1	0	1		
NDF120310	Black	2	3	2.5	5	5	7	2	3	5	.	.	.	4.5	3	3	4	4	4	4	3	3	4	3.6	2	2	2	3	3	3	3	3	3	3	3	2.7	1	0	1	
NDF120316	Black	6	6	6	5	5	6	8	9	9	5	5	5	6.3	7	7	9	4	4	5	.	.	.	6	6	6	6	6	6	6	6	6	6	6	6	6	1	0	1	
NDF120334	Black	6	6	6	5	5	9	4	4	4	3	3	3	4.4	2	2	2	3	4	5	.	.	.	3	2	2	2	3	3	3	3	3	3	3	3	2.7	1	0	1	
NDF120346	Black	7	7	7	5	6	6	5	5	6	8	8	8	6.3	5	5	6	7	7	7	8	8	8	6.8	5	5	5	5	5	5	5	5	5	5	5	5	5	1	0	1
NDF120379	Black	6	6	6	5	5	8	3	3	3	.	.	.	4.5	2	4	6	2	2	2	.	.	.	3	5	5	5	5	5	5	5	5	5	5	5	5	5	1	0	1
NDF120426	Black	5	4	4.5	2	2	2	2	2	2	2	2	2	2	2	2	2	2	2	2	.	.	.	2	5	5	5	4	4	4	4	4	4	4	4	4.3	1	0	1	