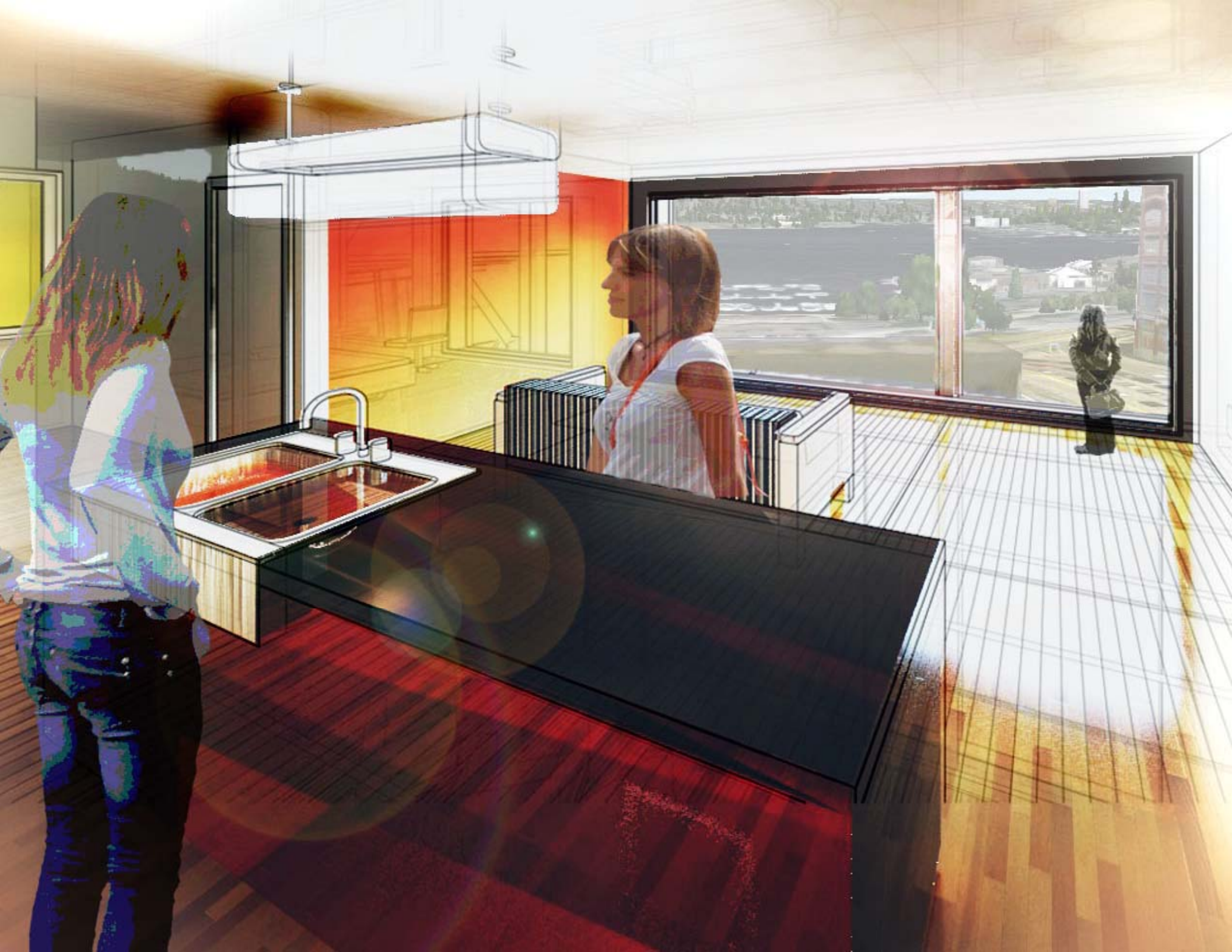

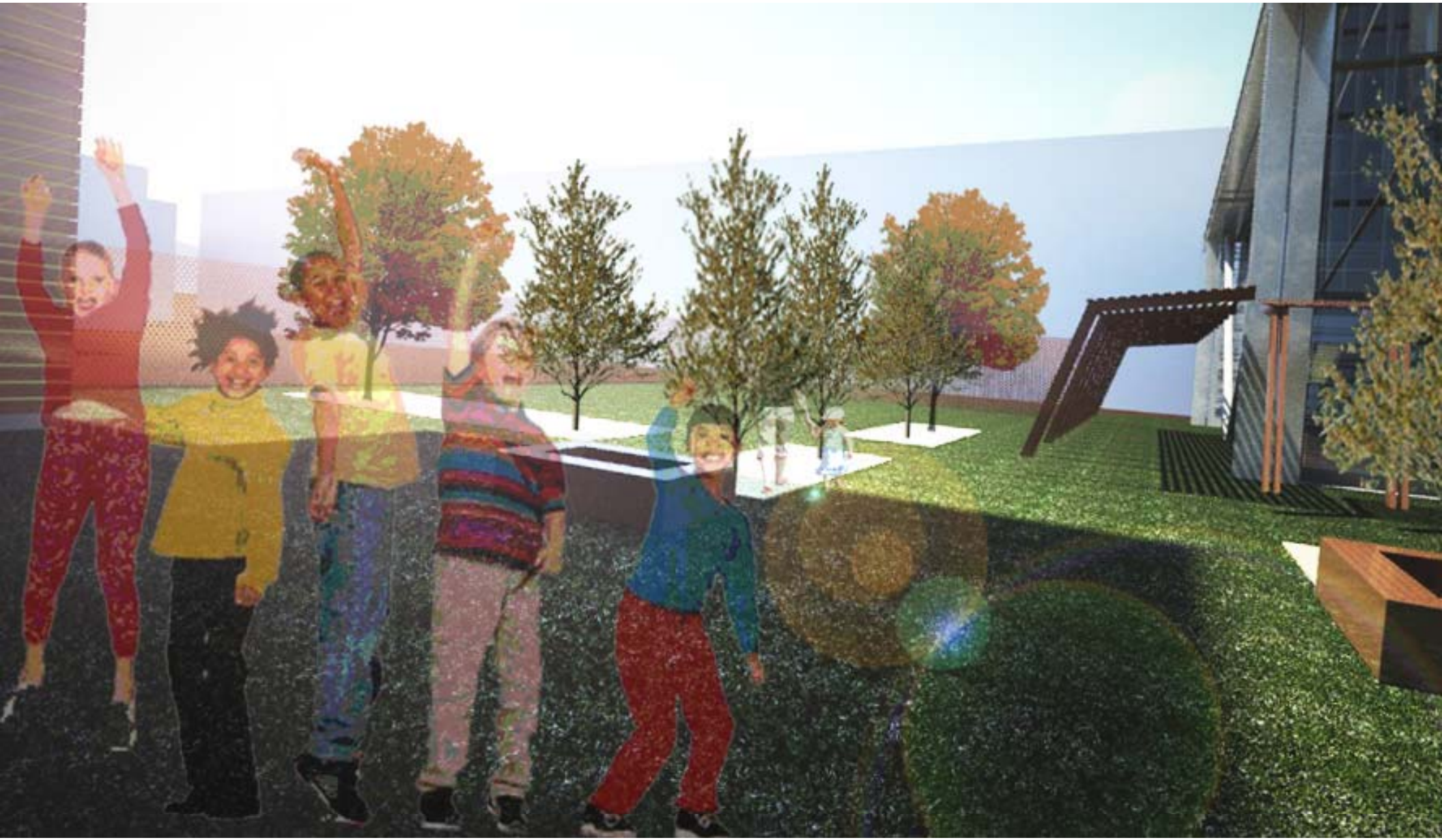

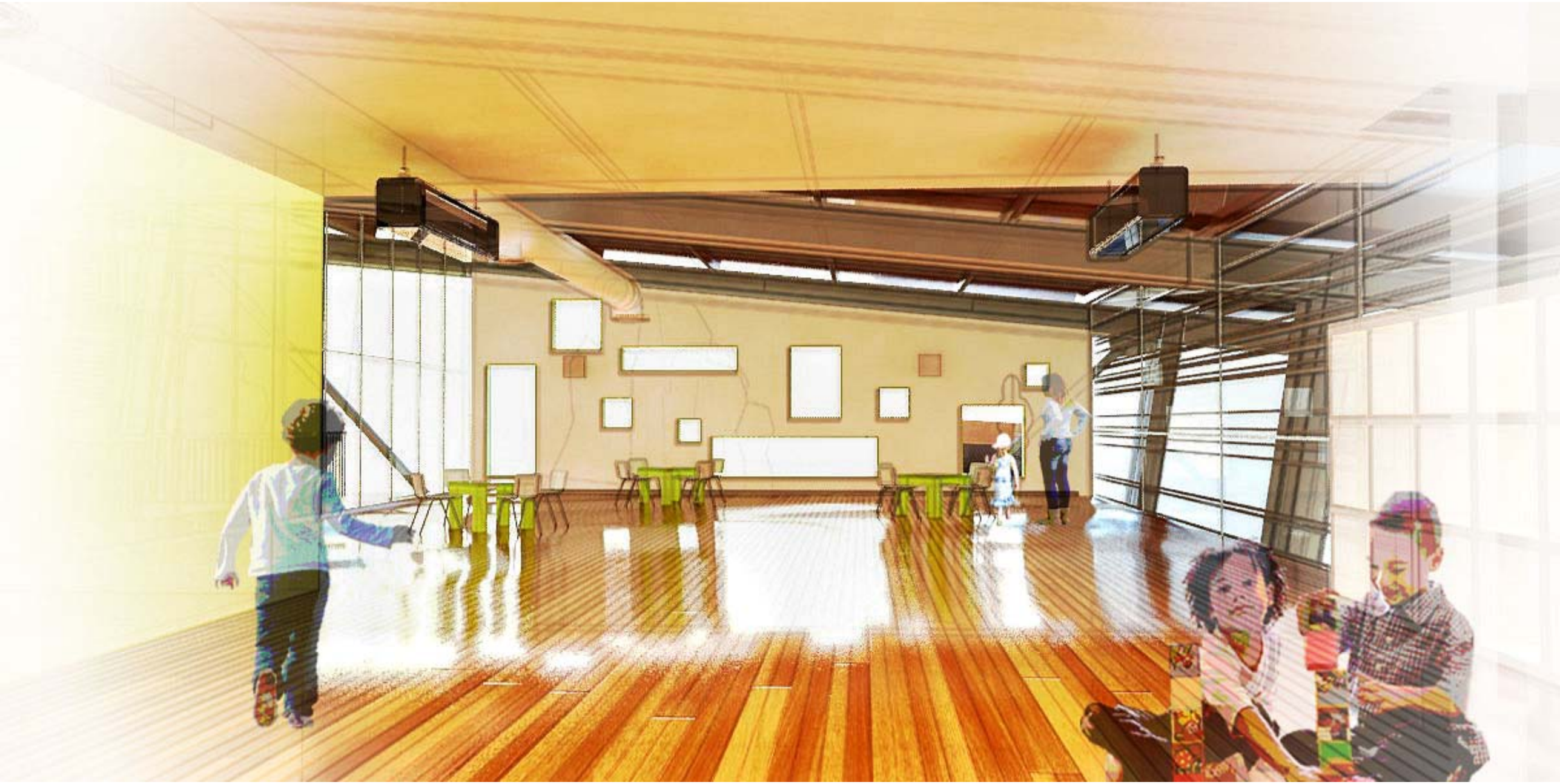

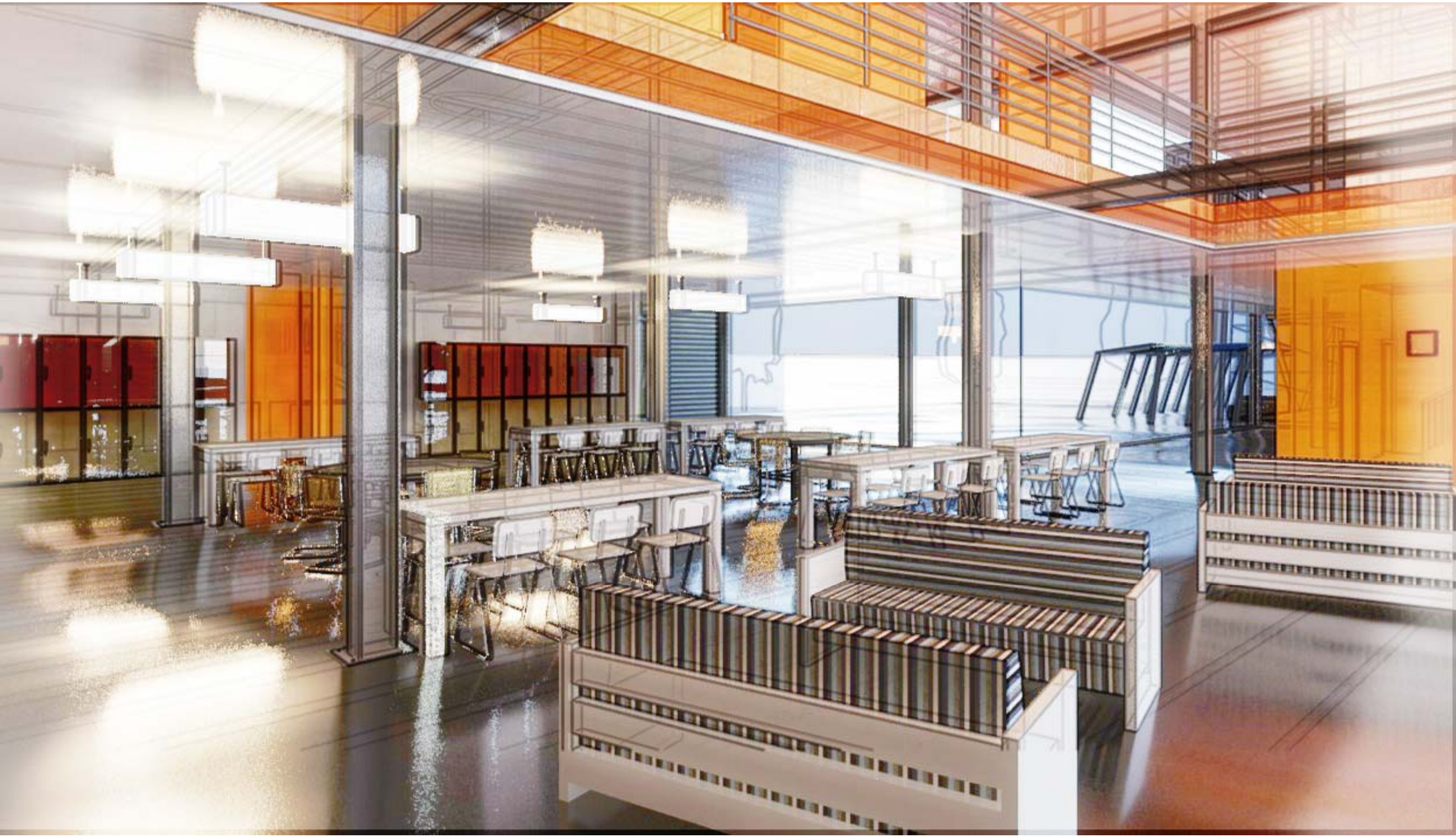

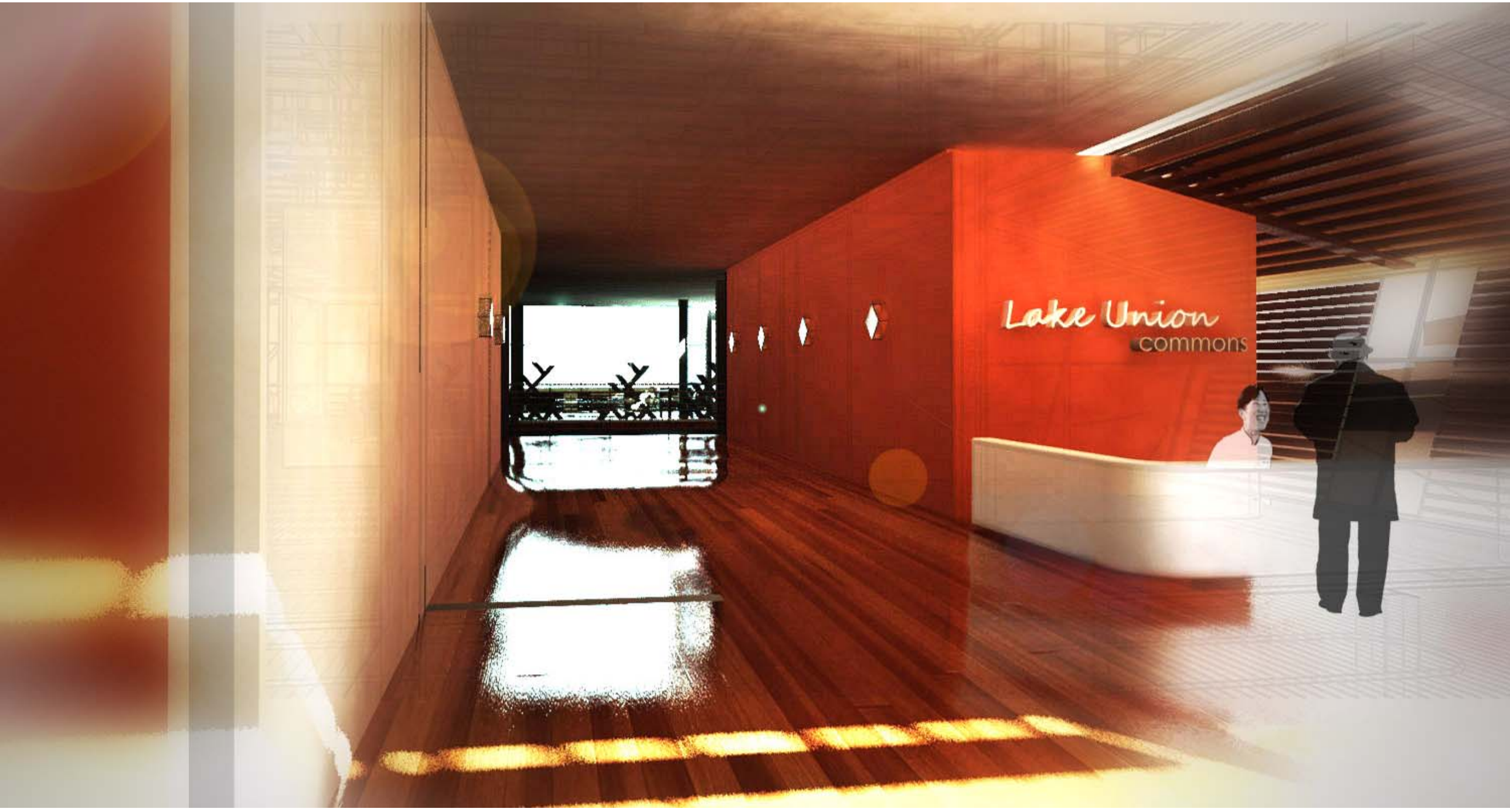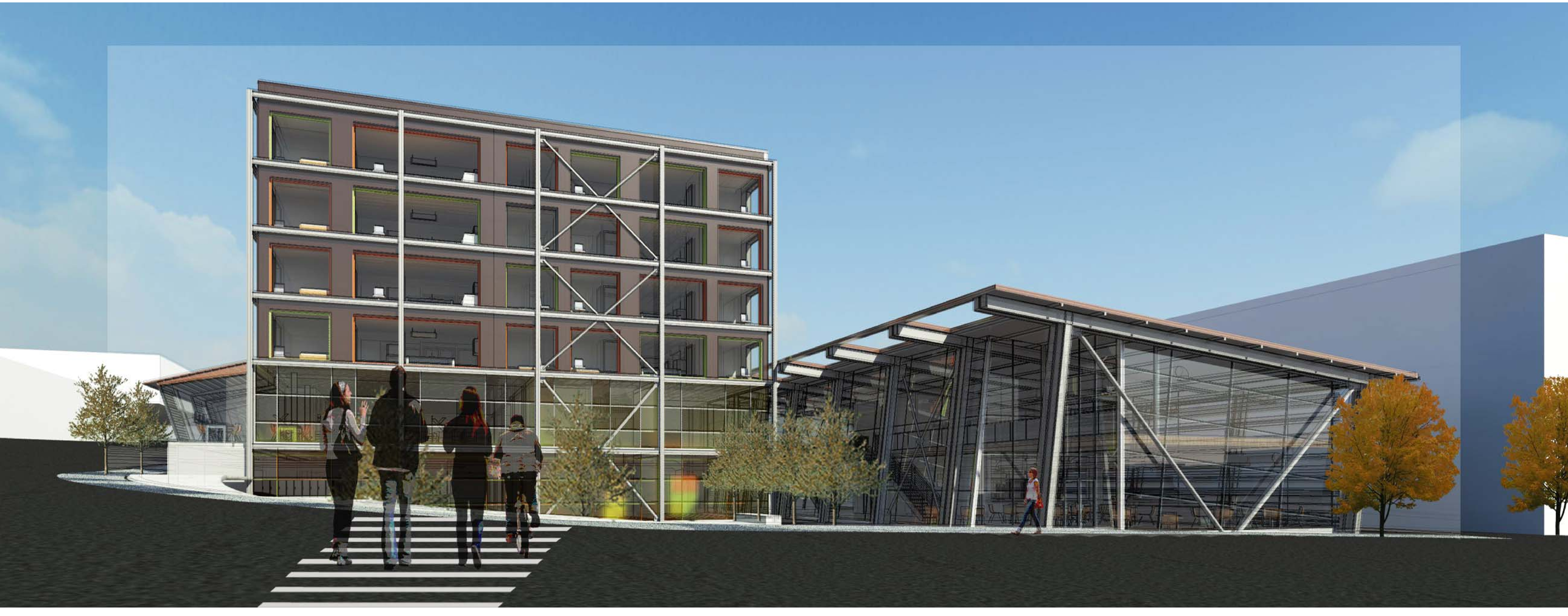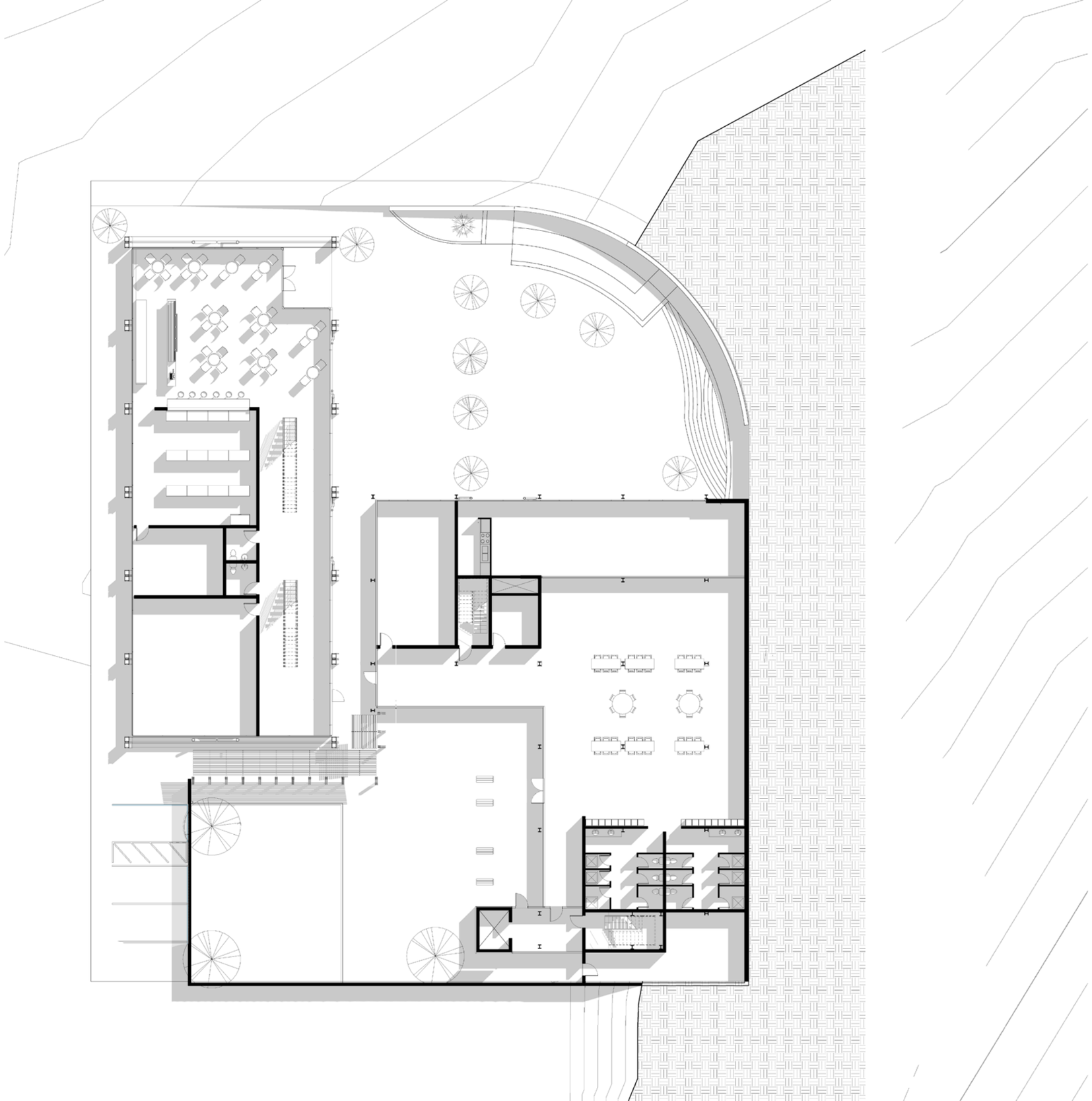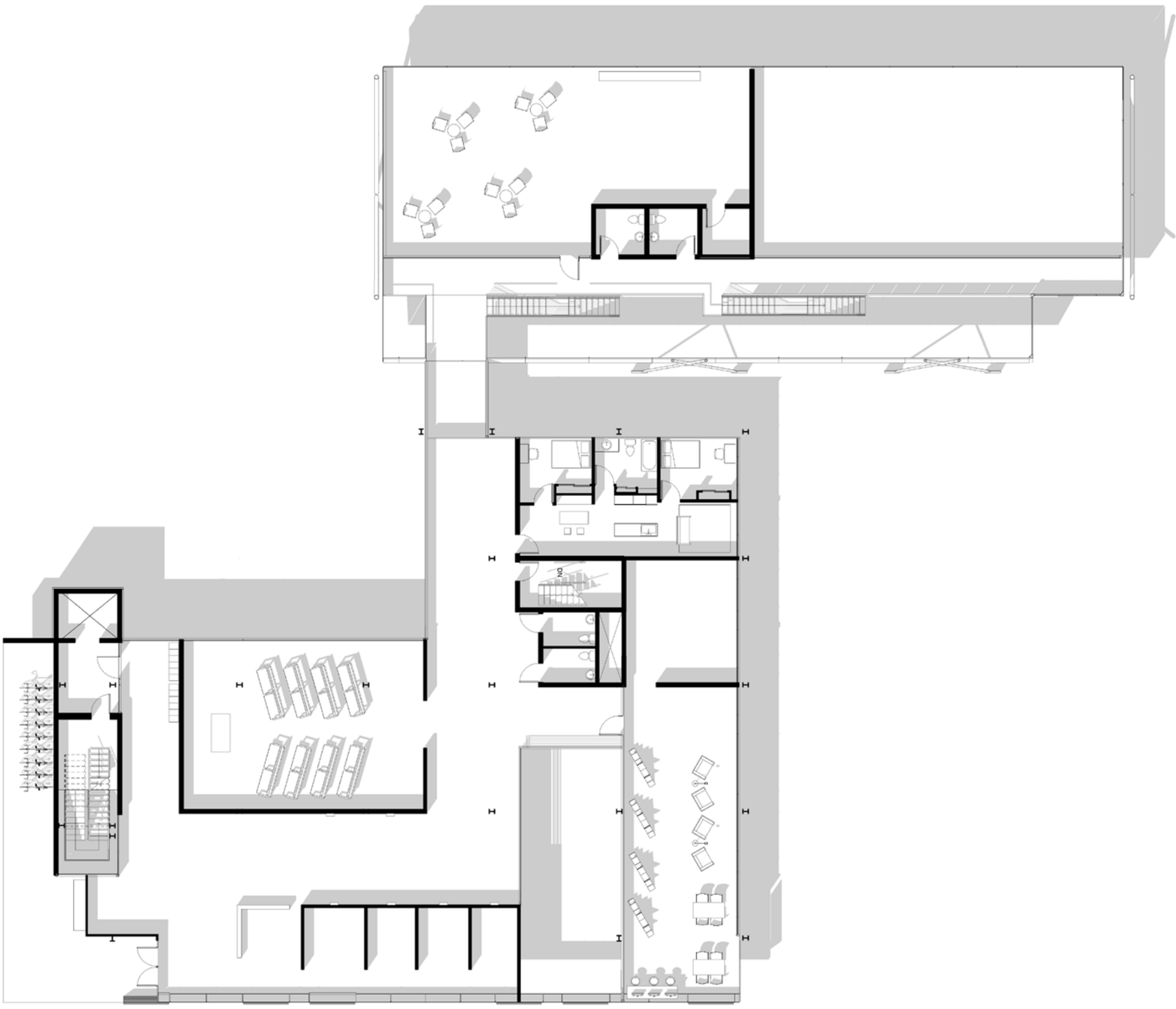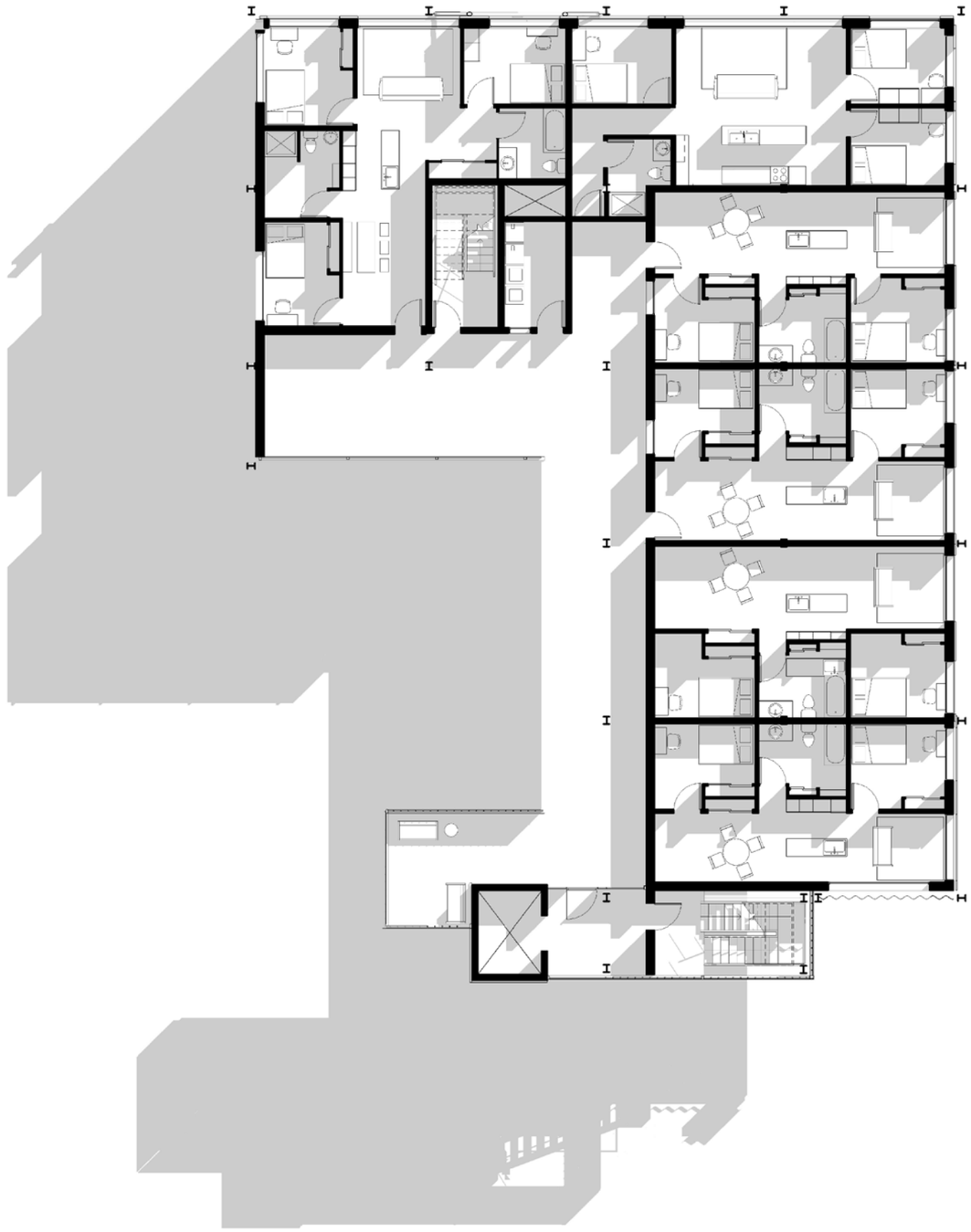
Lake Union
commons