

Old + **New**

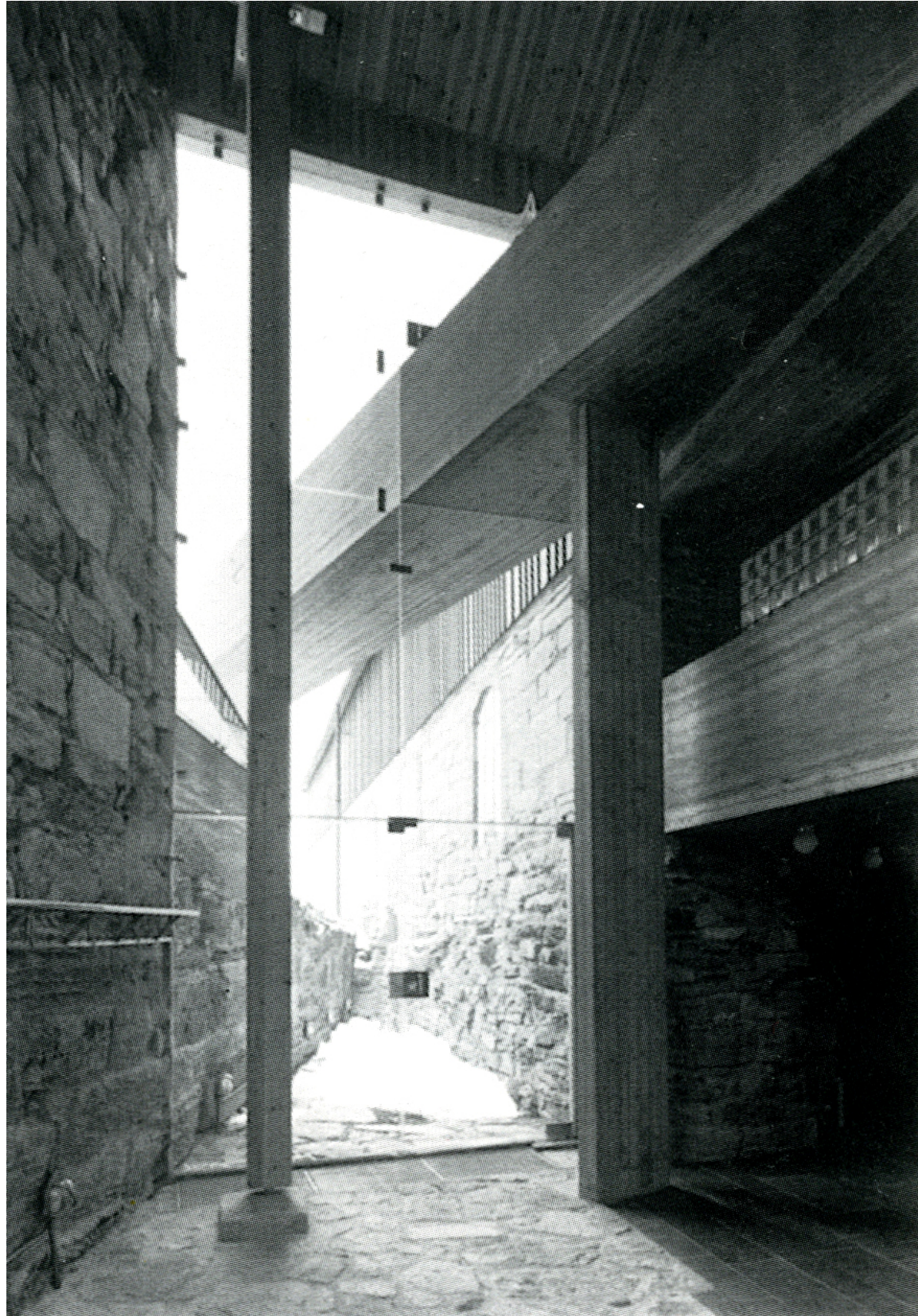

How can buildings that no longer serve their original purpose be reused for a new typology?



Hedmark Museum - Hamar, Norway

Sverre Fehn



High Line, New York City



Recreation Depot

Trail Head

Market Place

Offices

Workshop

Exhibit Space

Locker Rooms

Site





Sauk Centre

St. Joseph

St. Cloud













Original Feed Mill Building

Rails to Trails

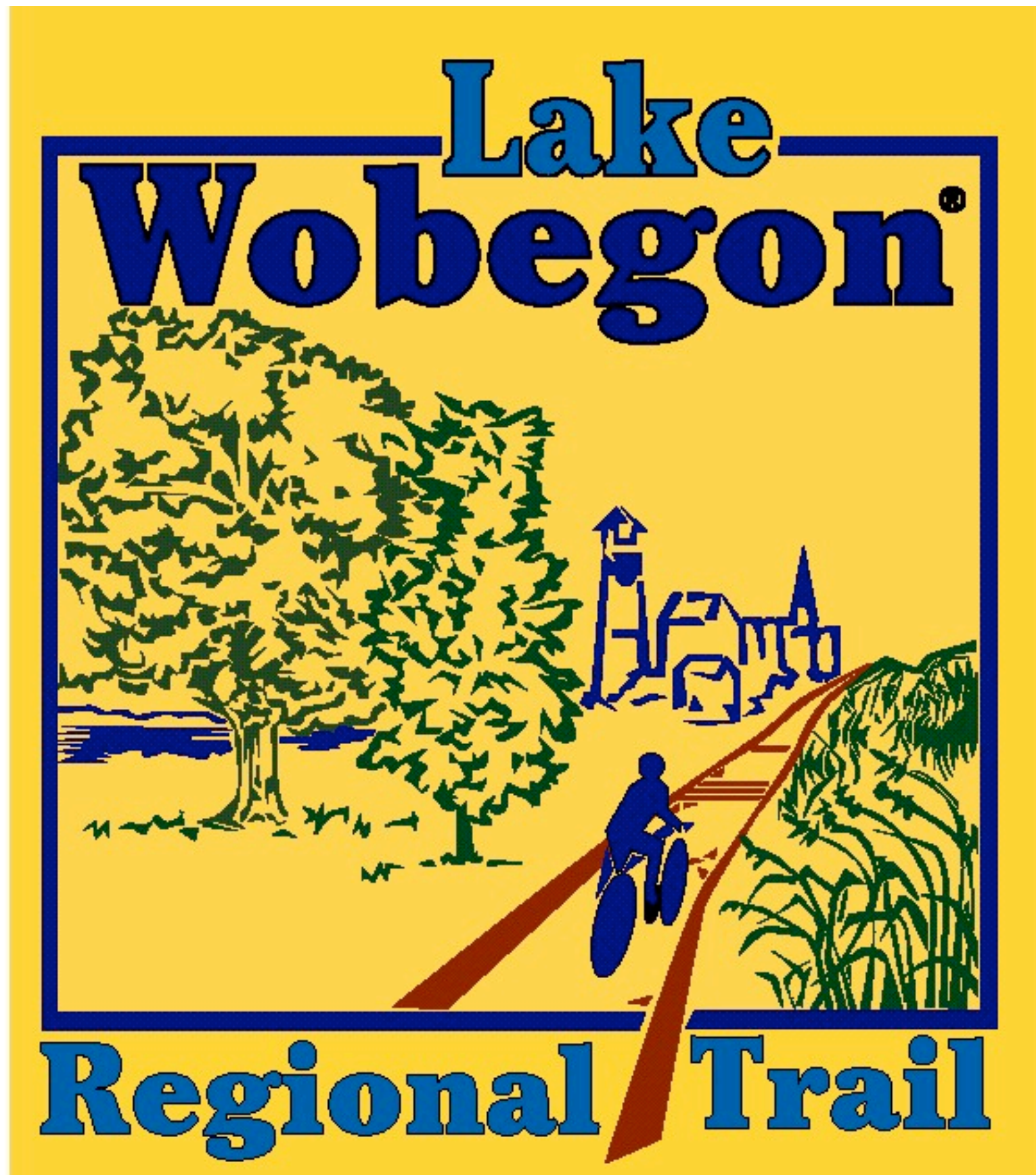

Opened on September 30, 1998

Named after Garrison Keillor's Fictional town of Lake Wobegon



62 Miles Long from Saint Joseph to Osakis
10 feet wide



Railbanking

Consolidation of Railways lead to many abandoned rail lines throughout the country.

Legislation made to preserve the right-of-way of these lines.

Allowed for easier conversion.



Design

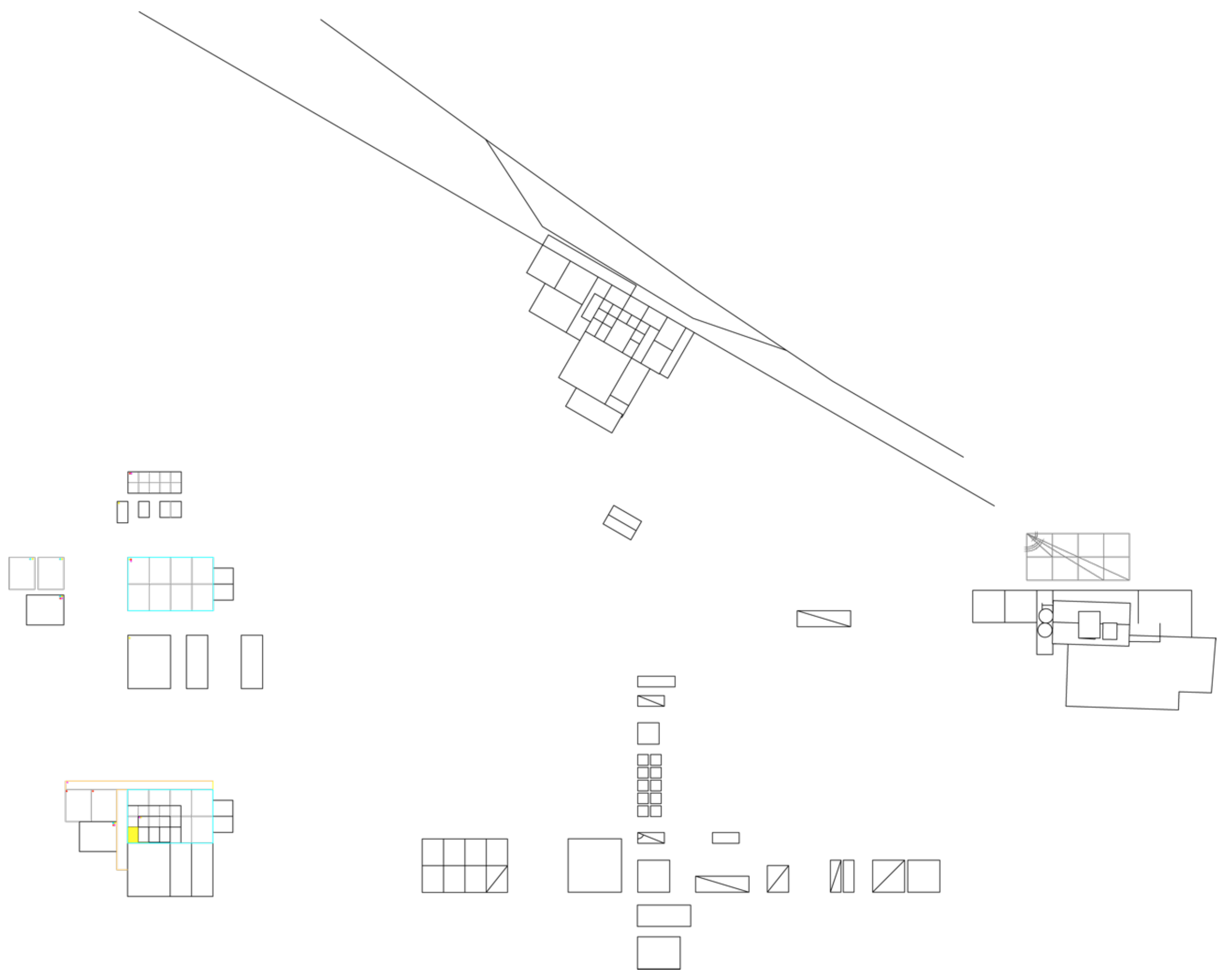

Space Planning Process

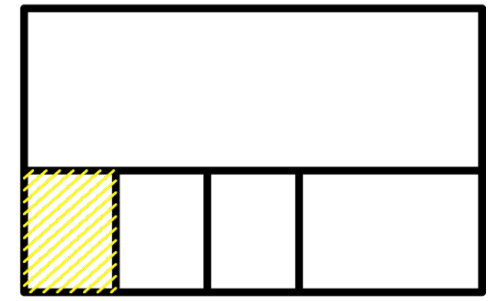
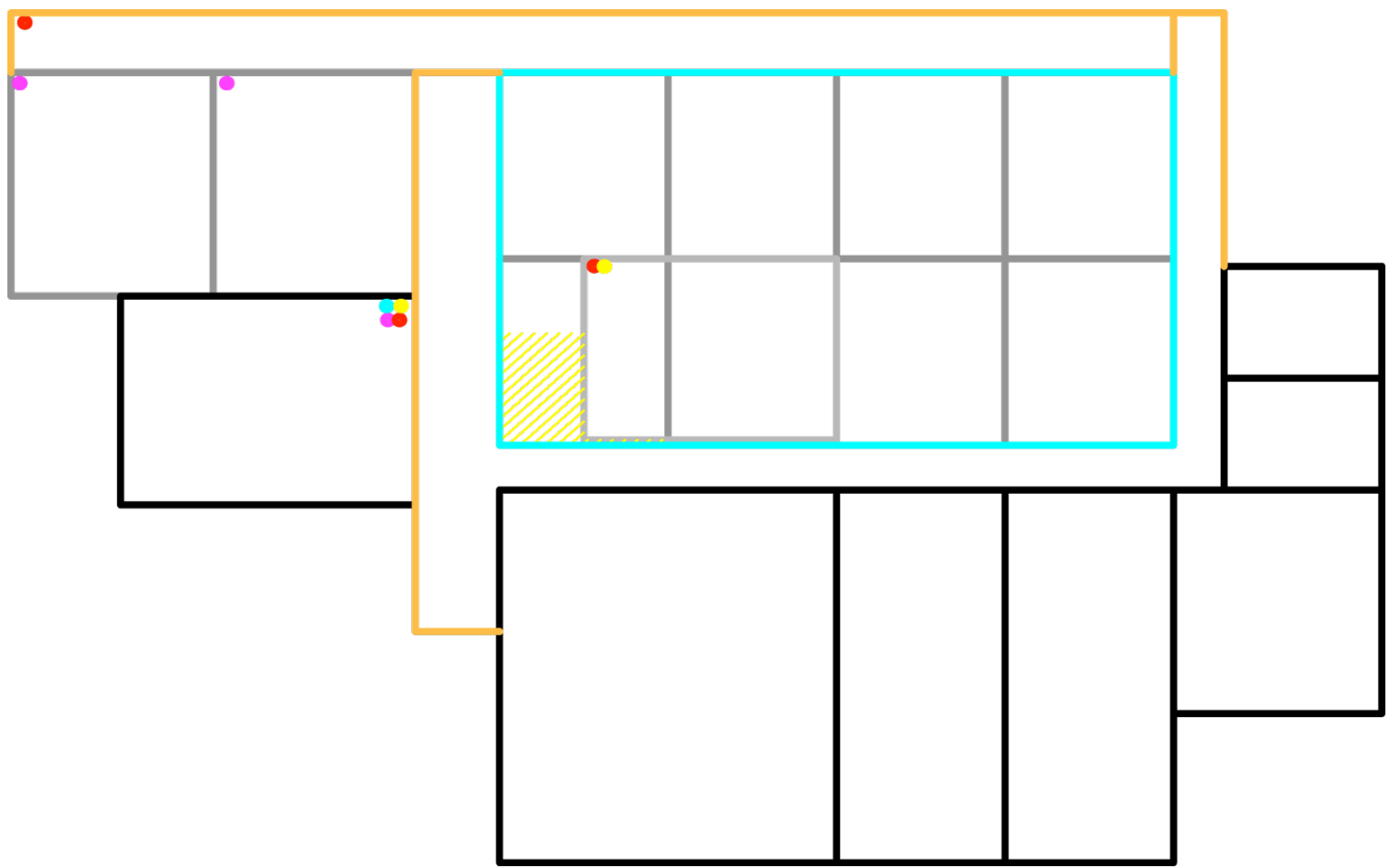

Space Planning Process

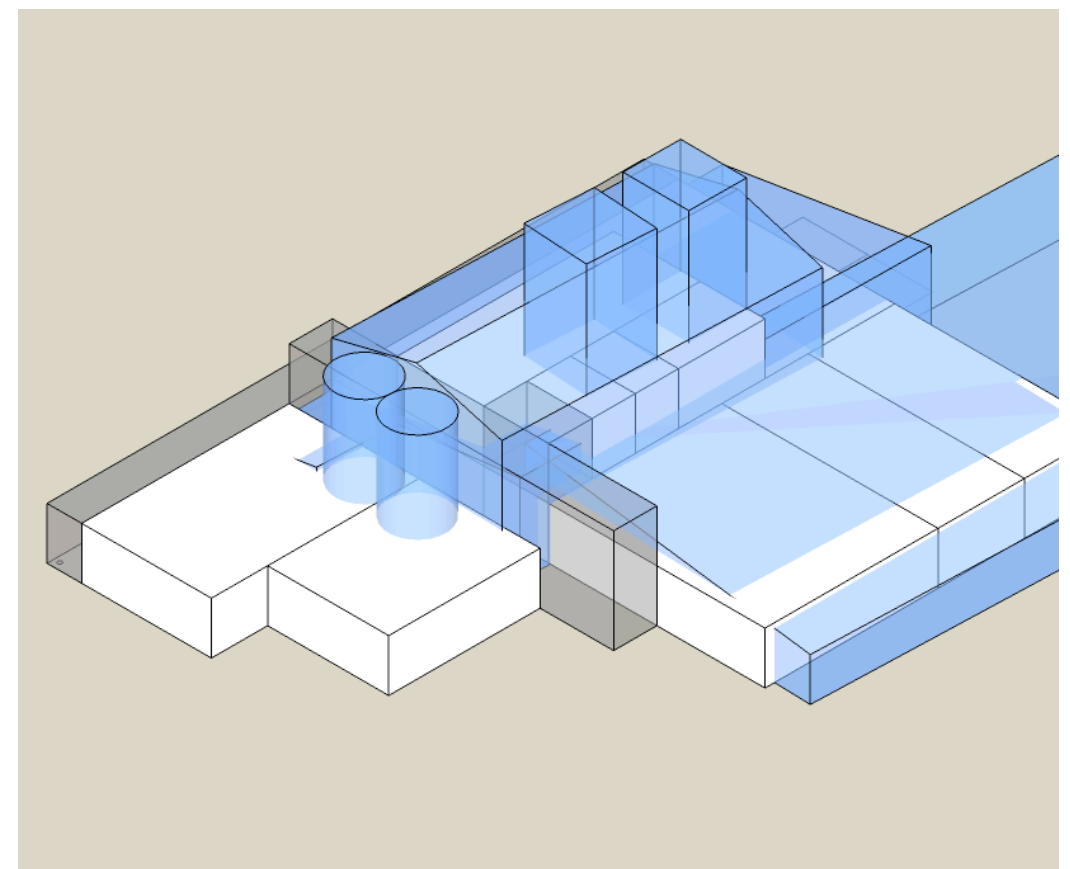
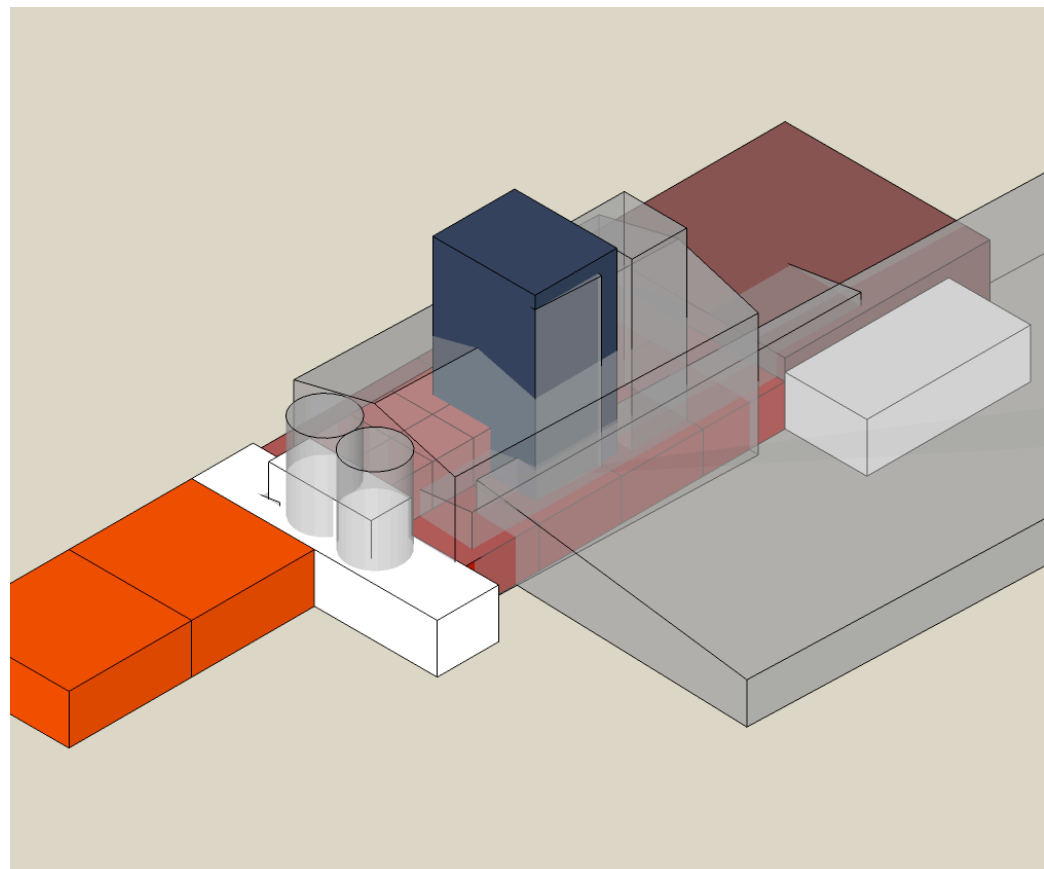
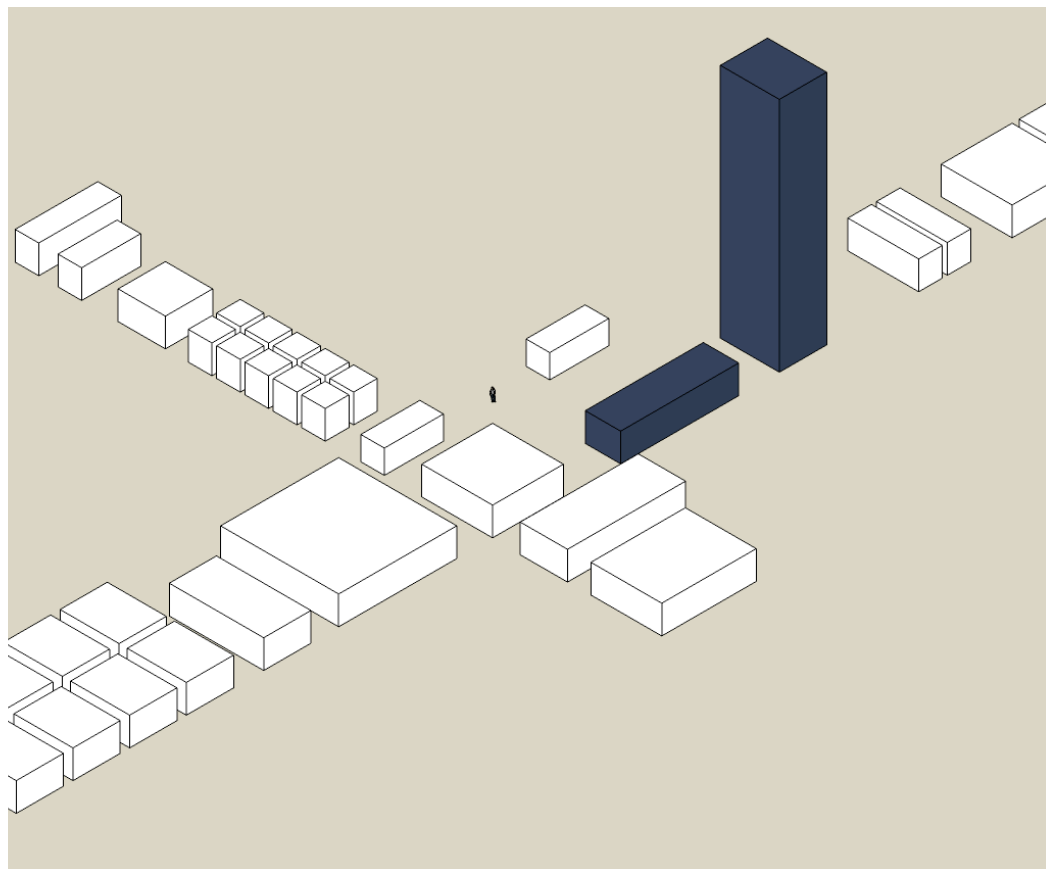
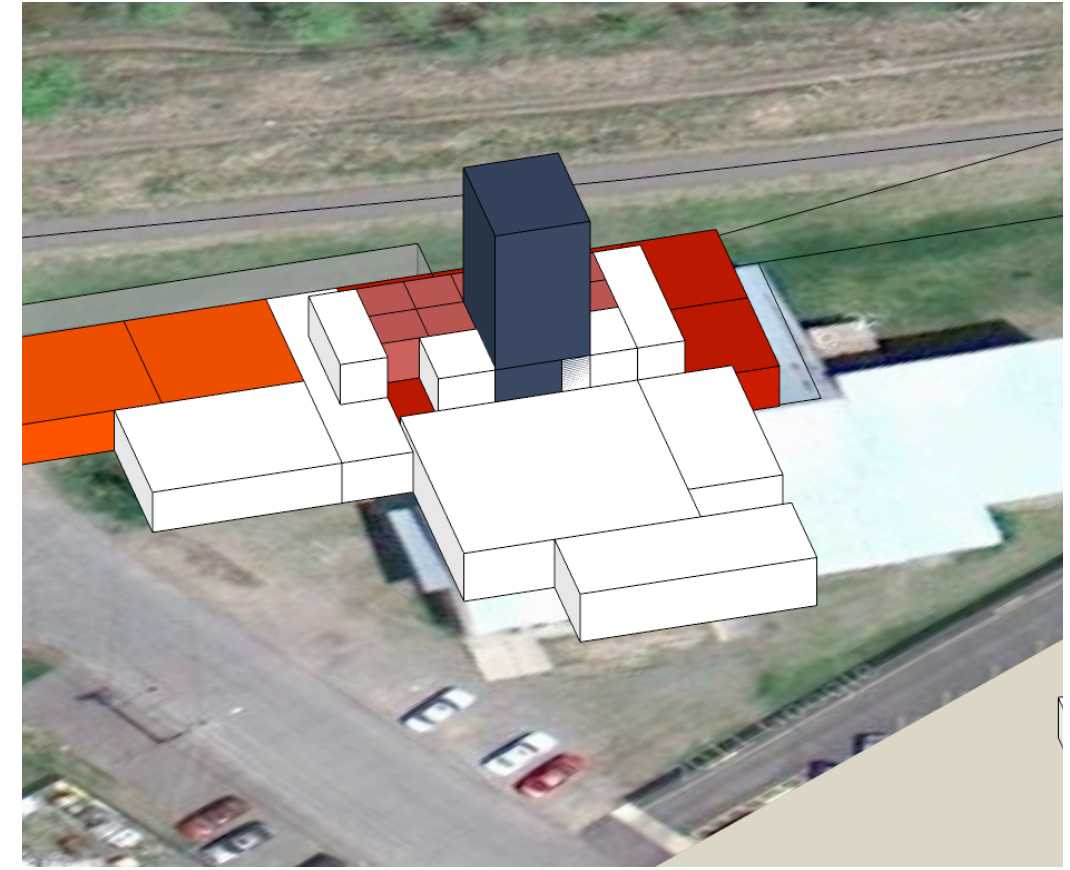
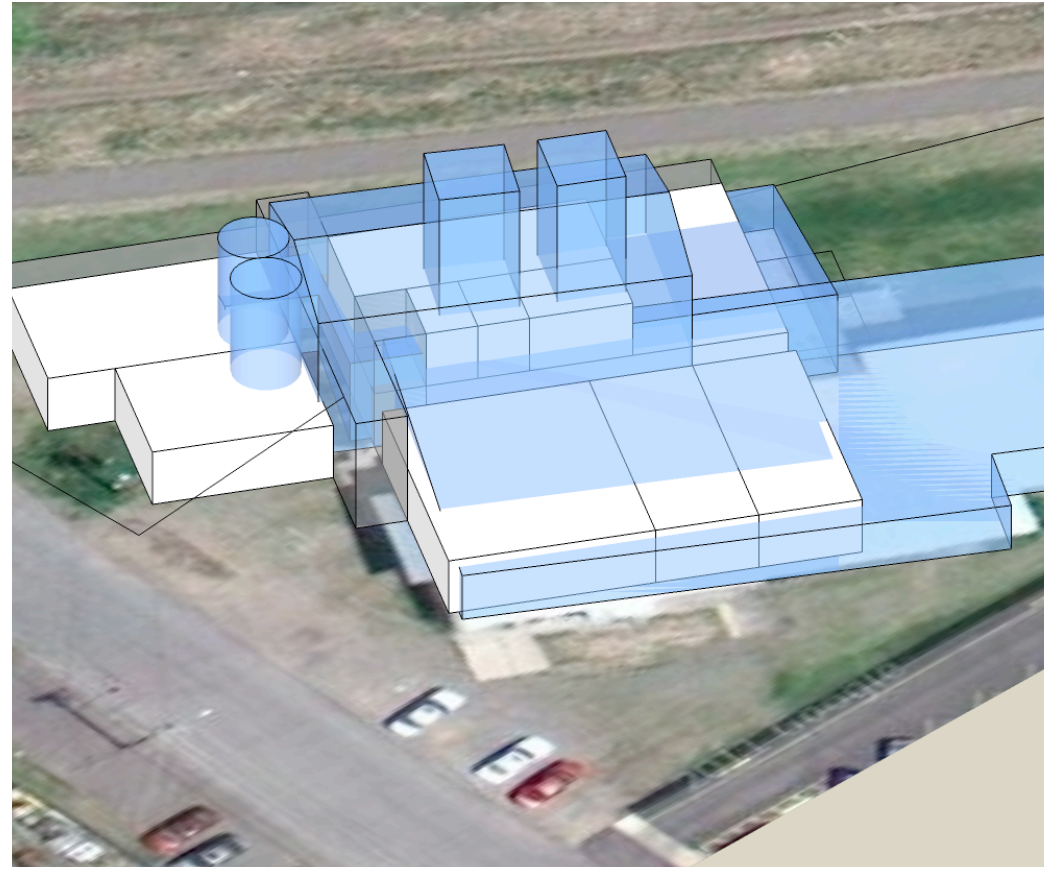
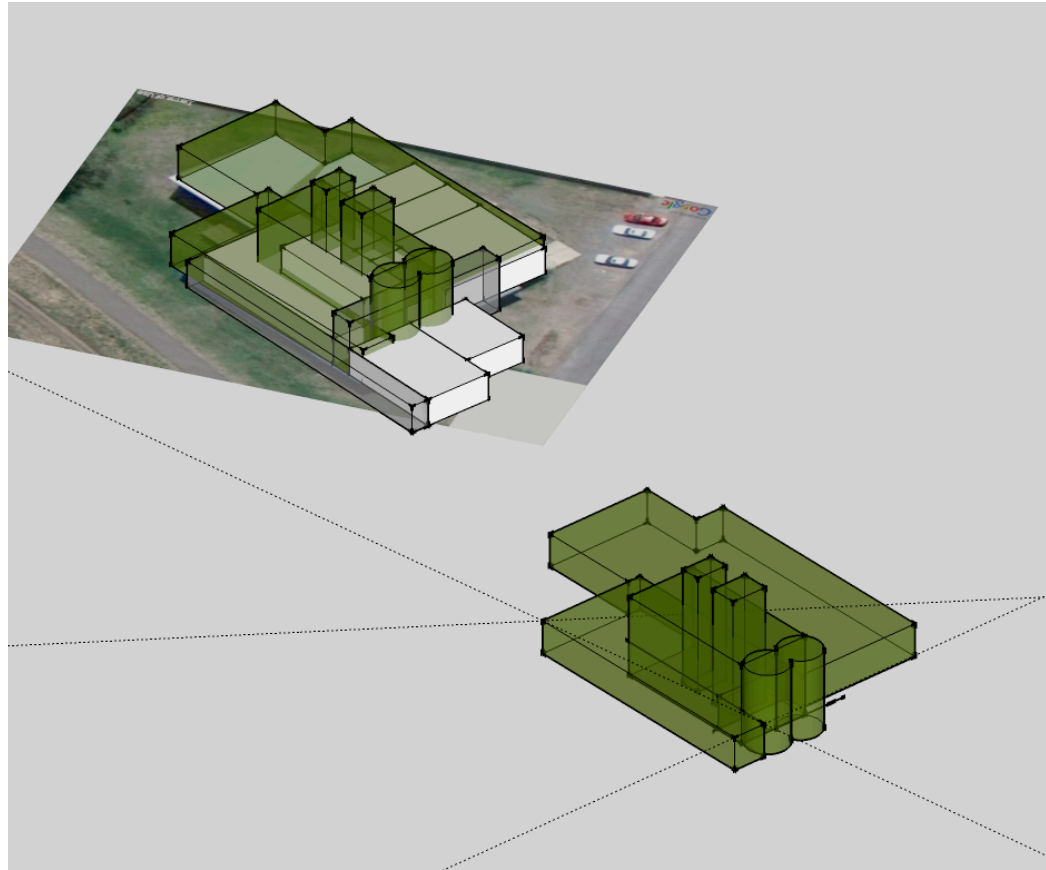

Space Planning Process

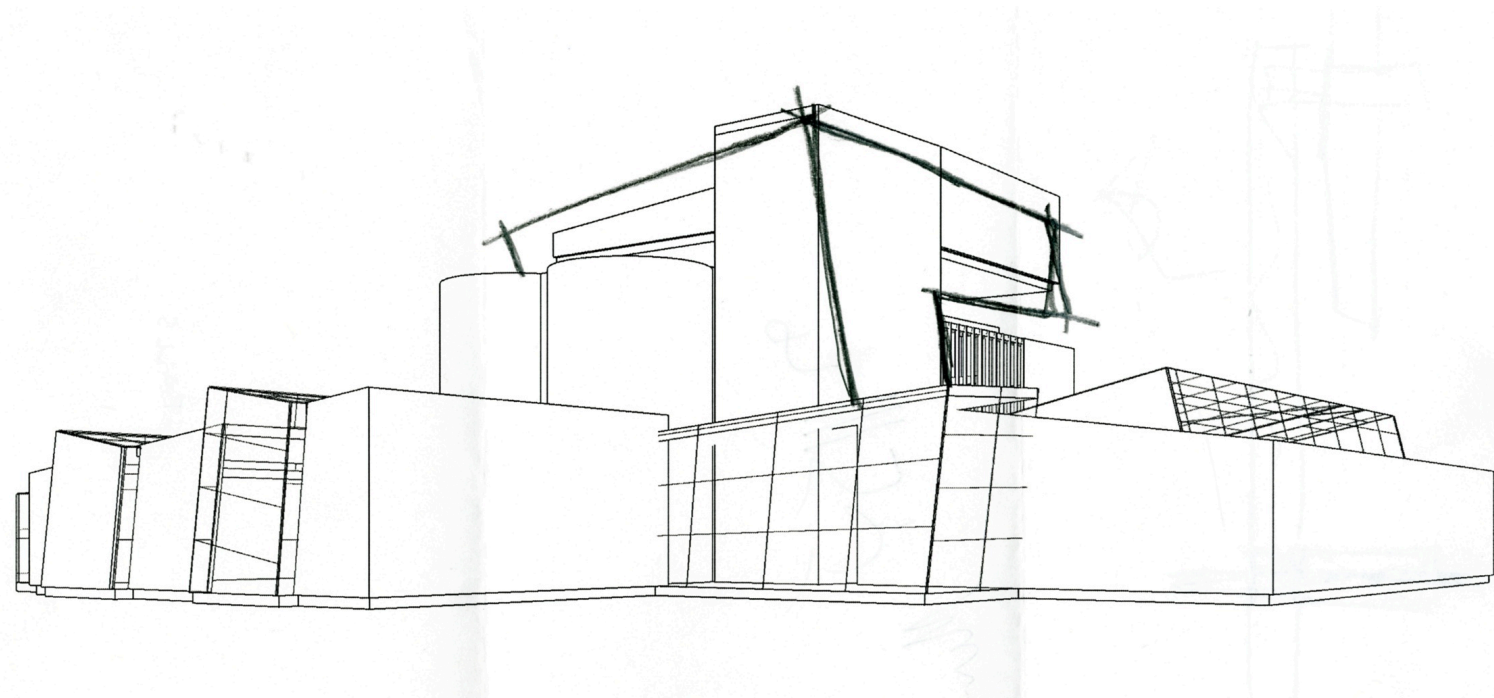
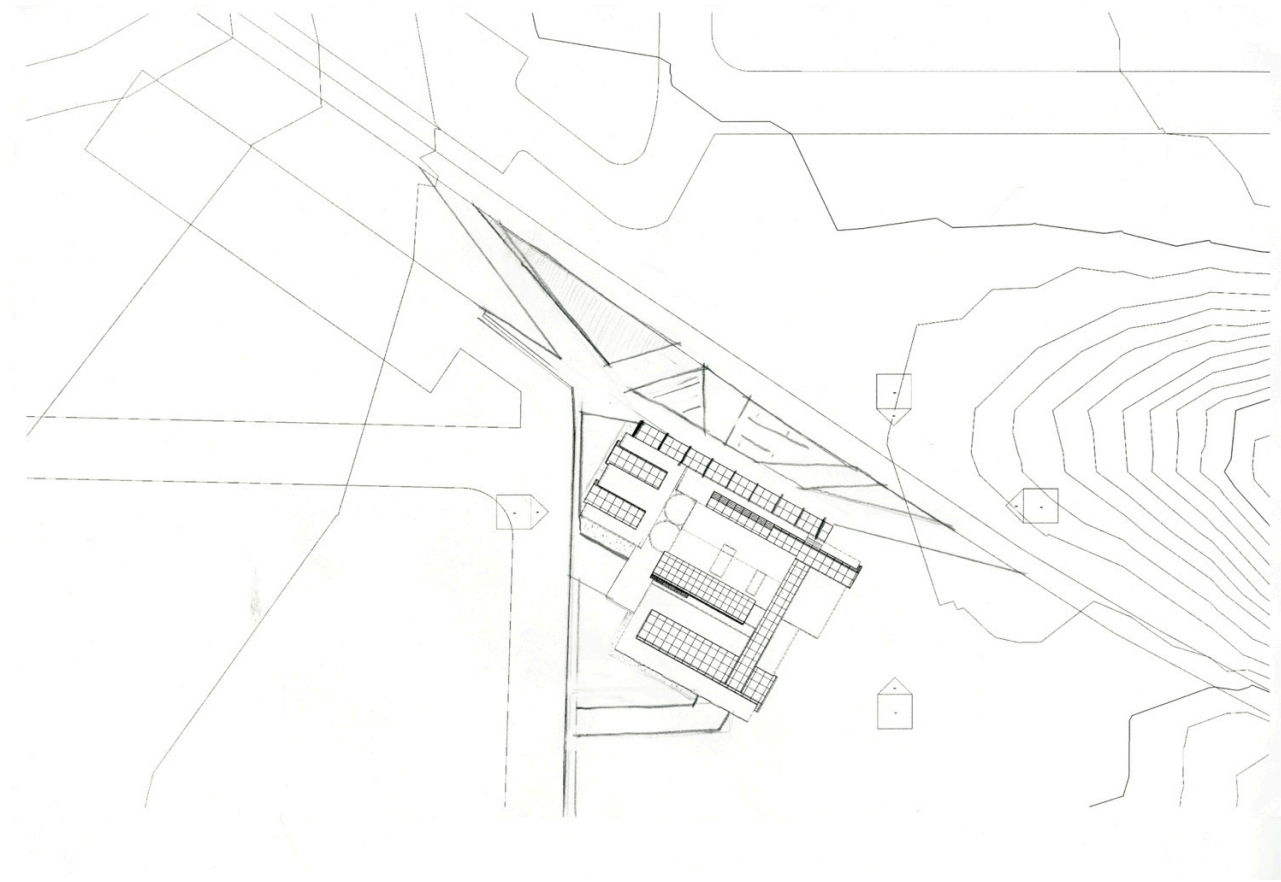
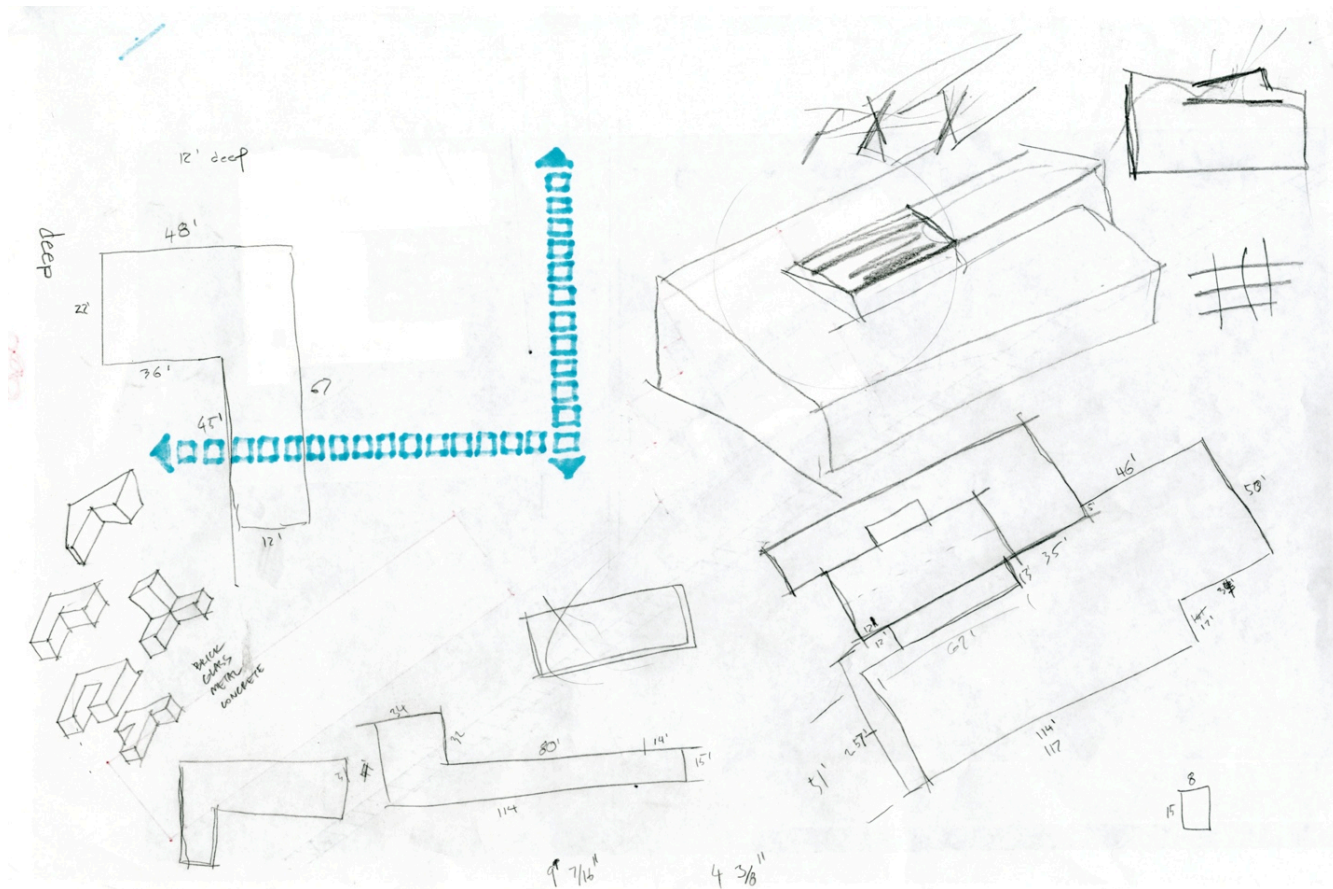

Space Planning Process

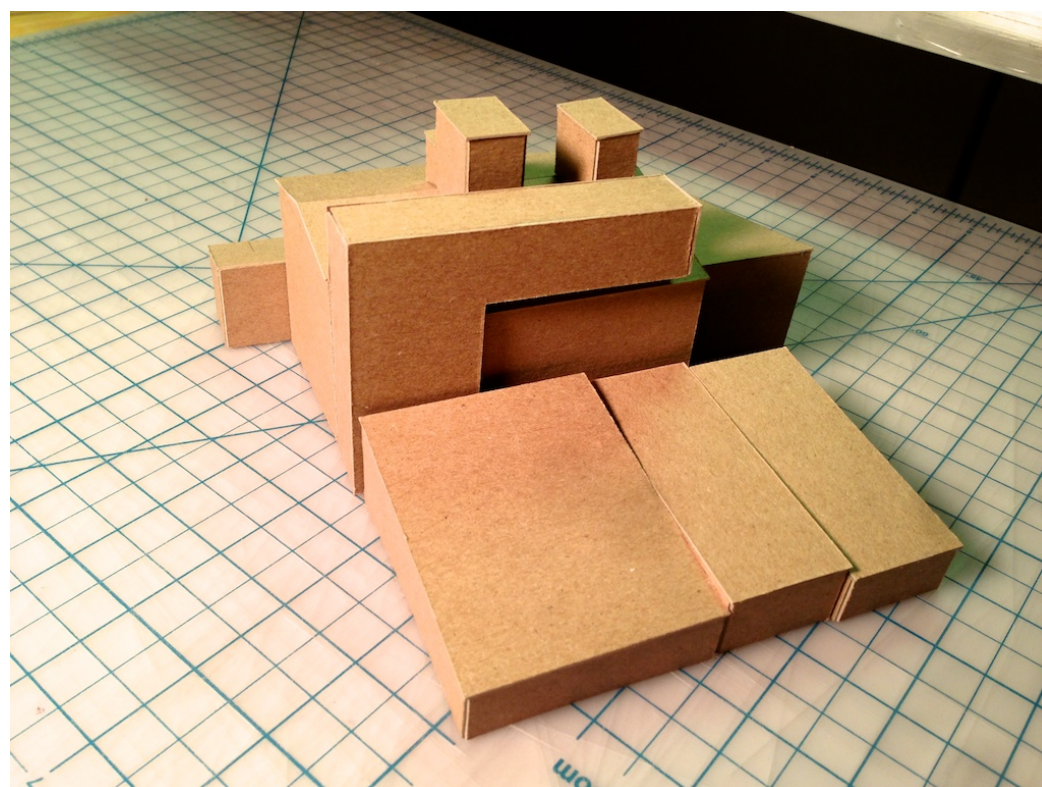
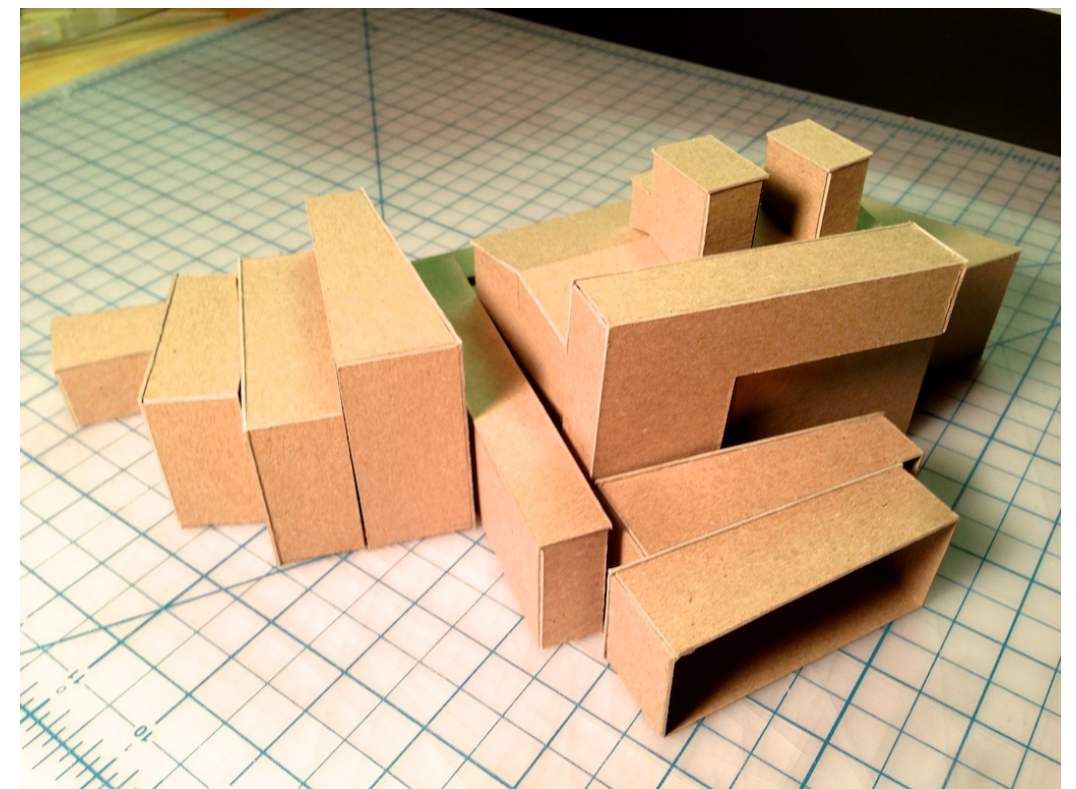
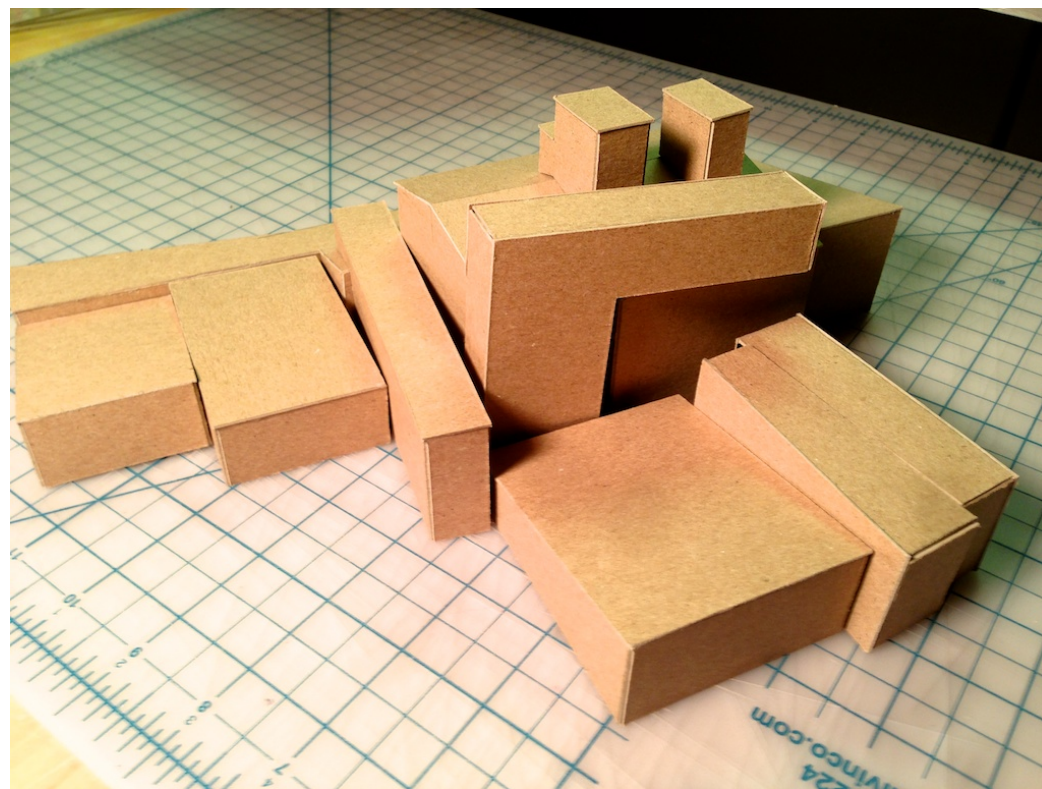
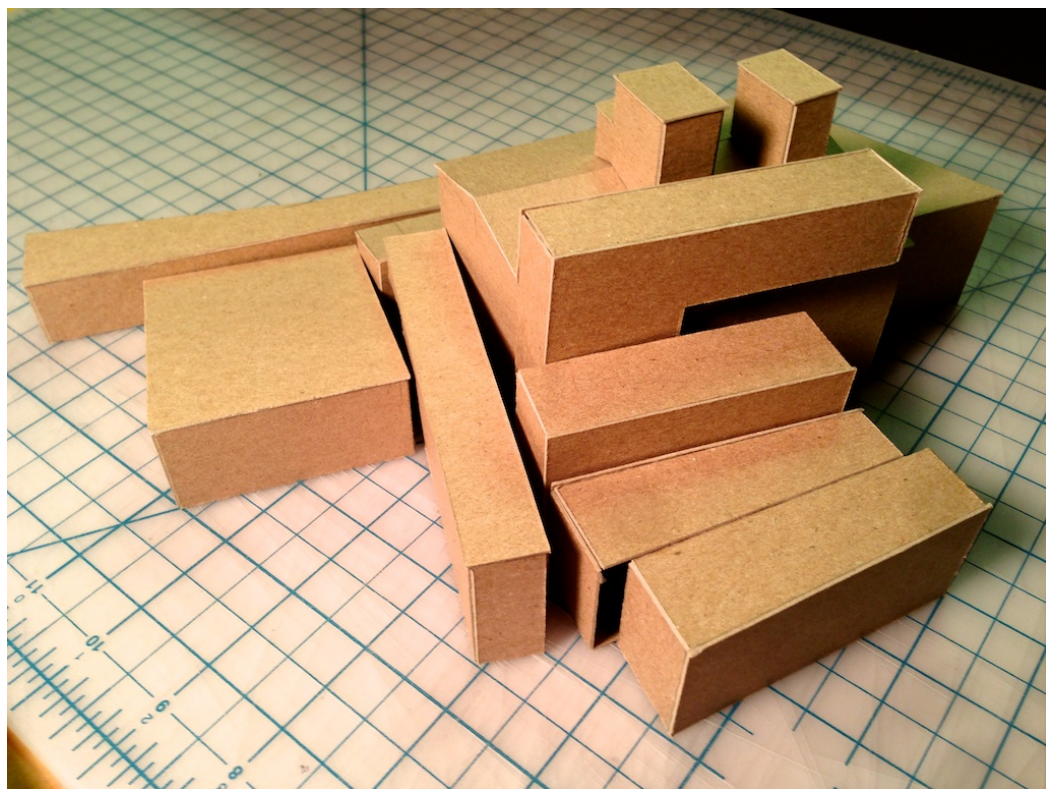
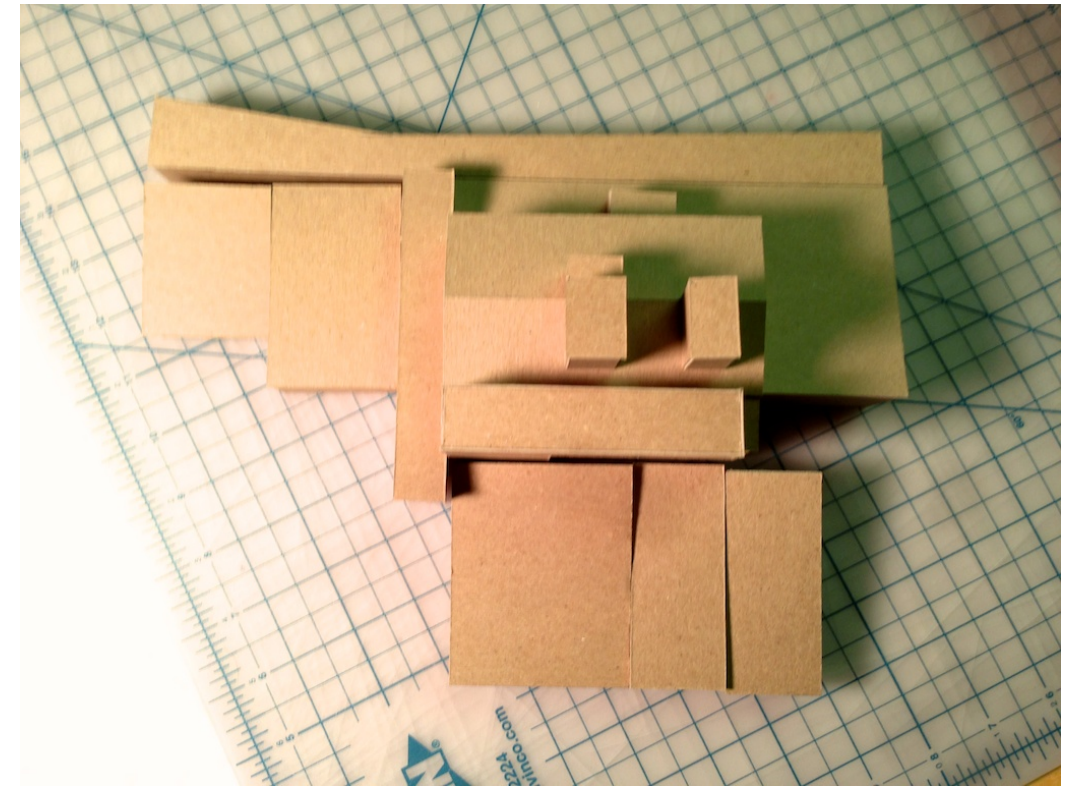
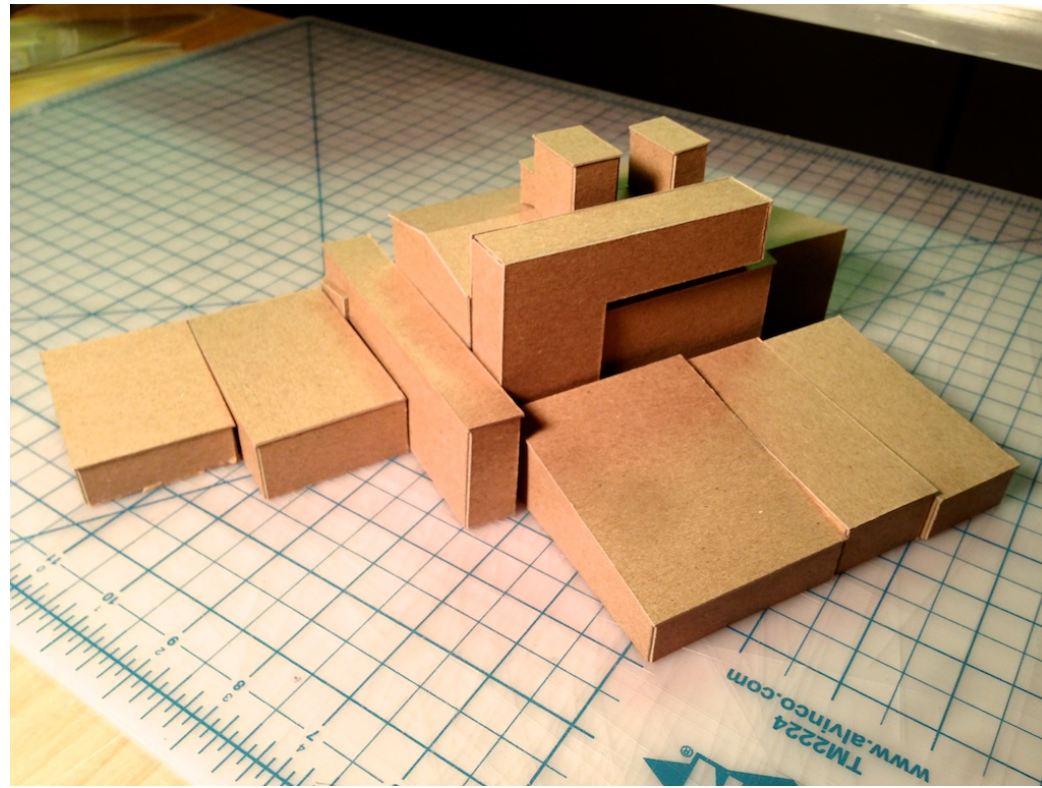
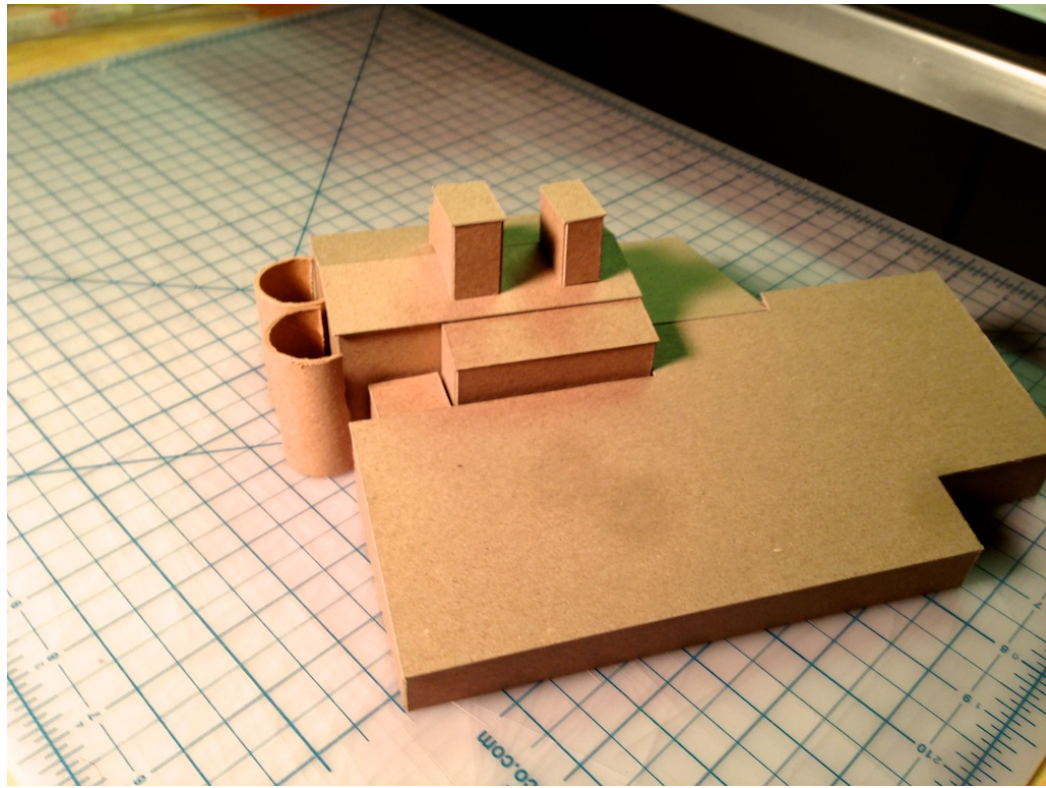

Sketch Modeling

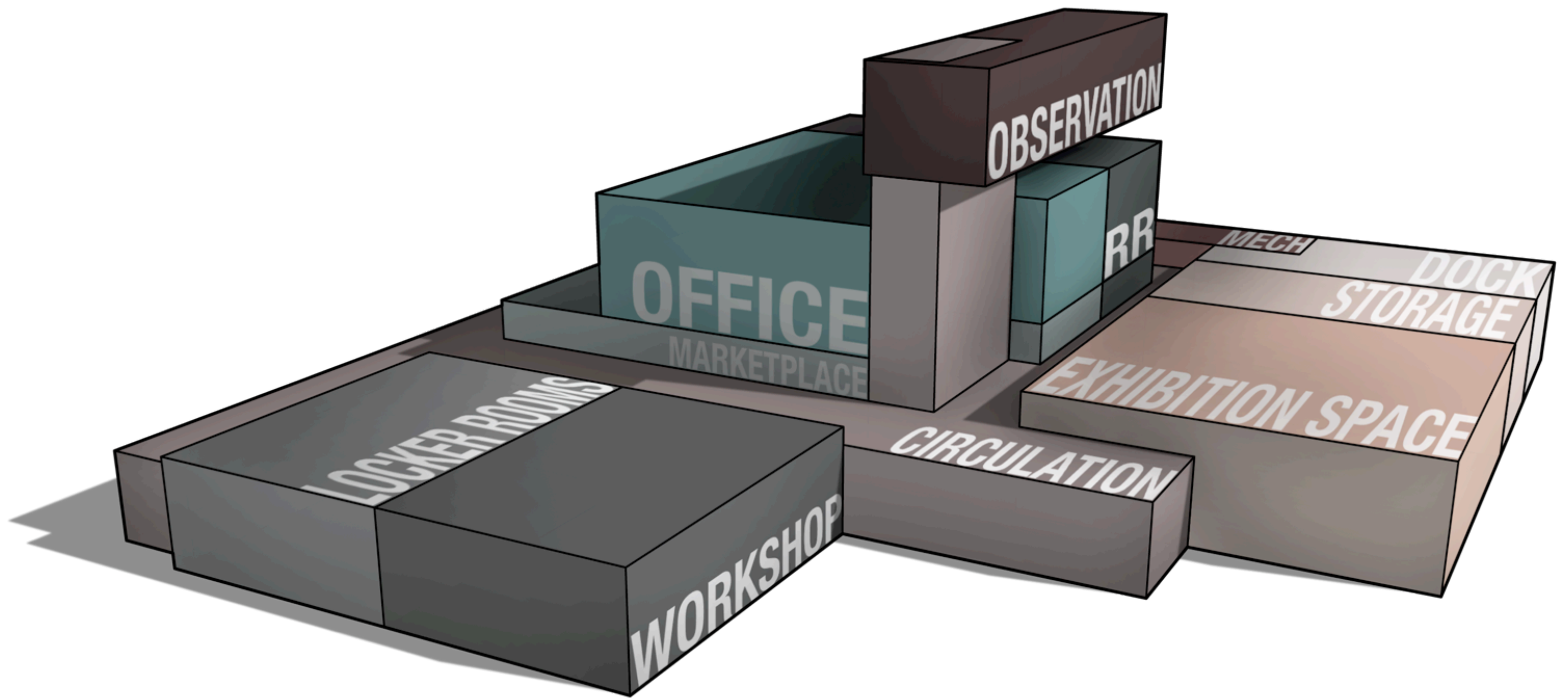

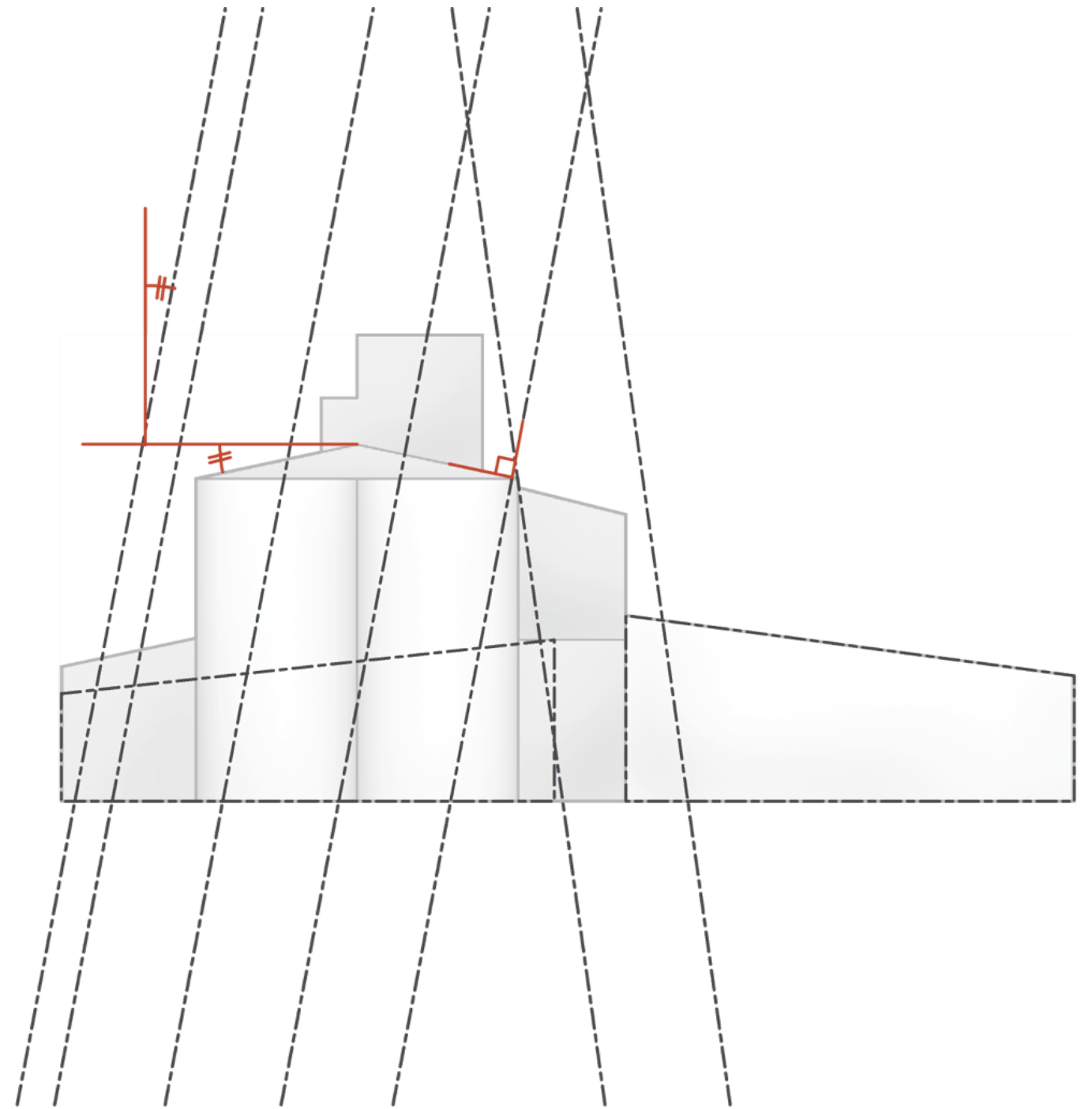
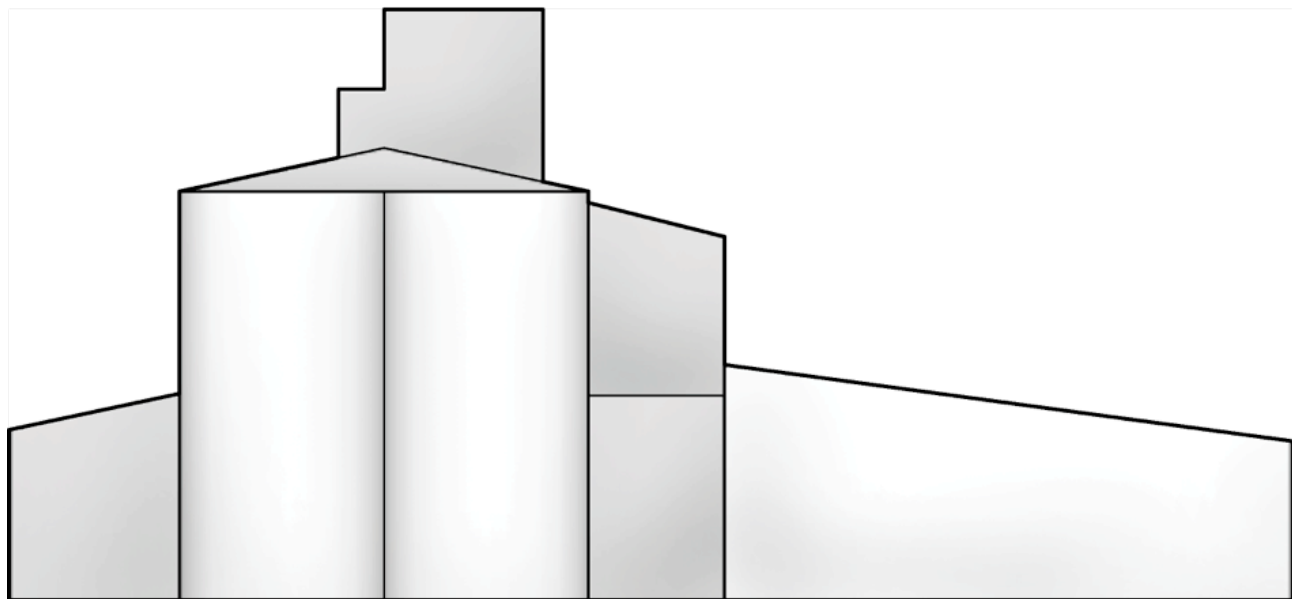

Using Similar Geometries

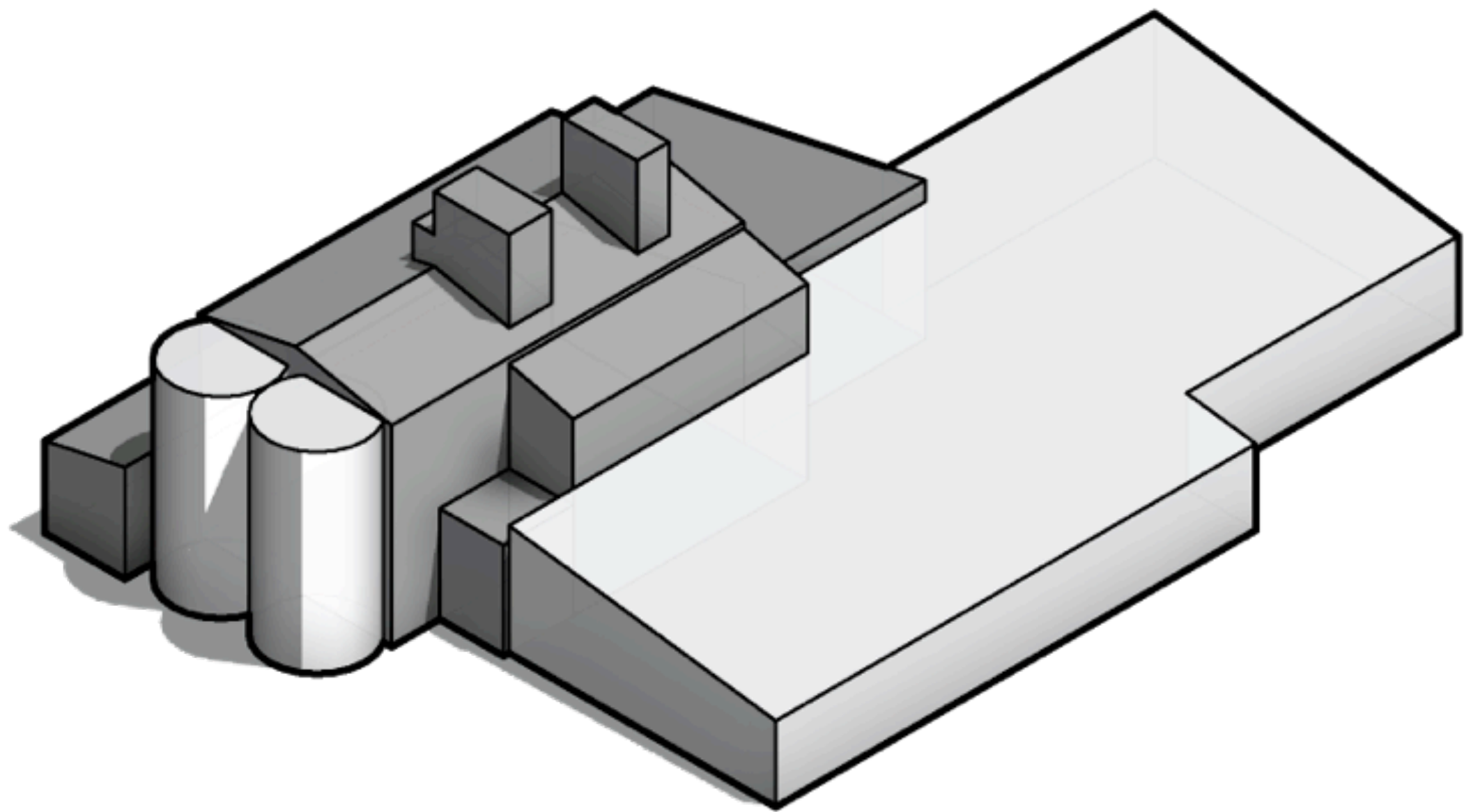

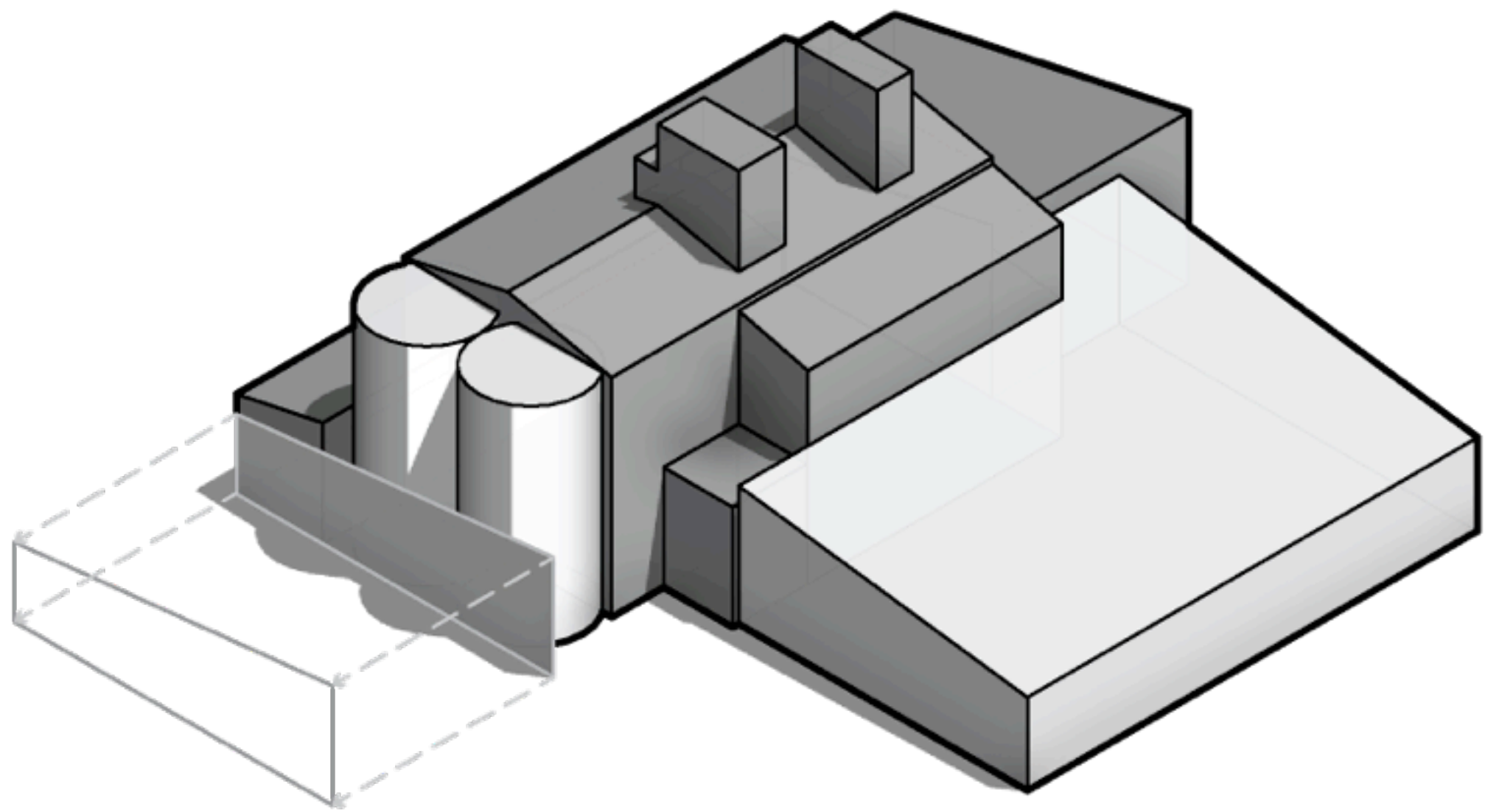

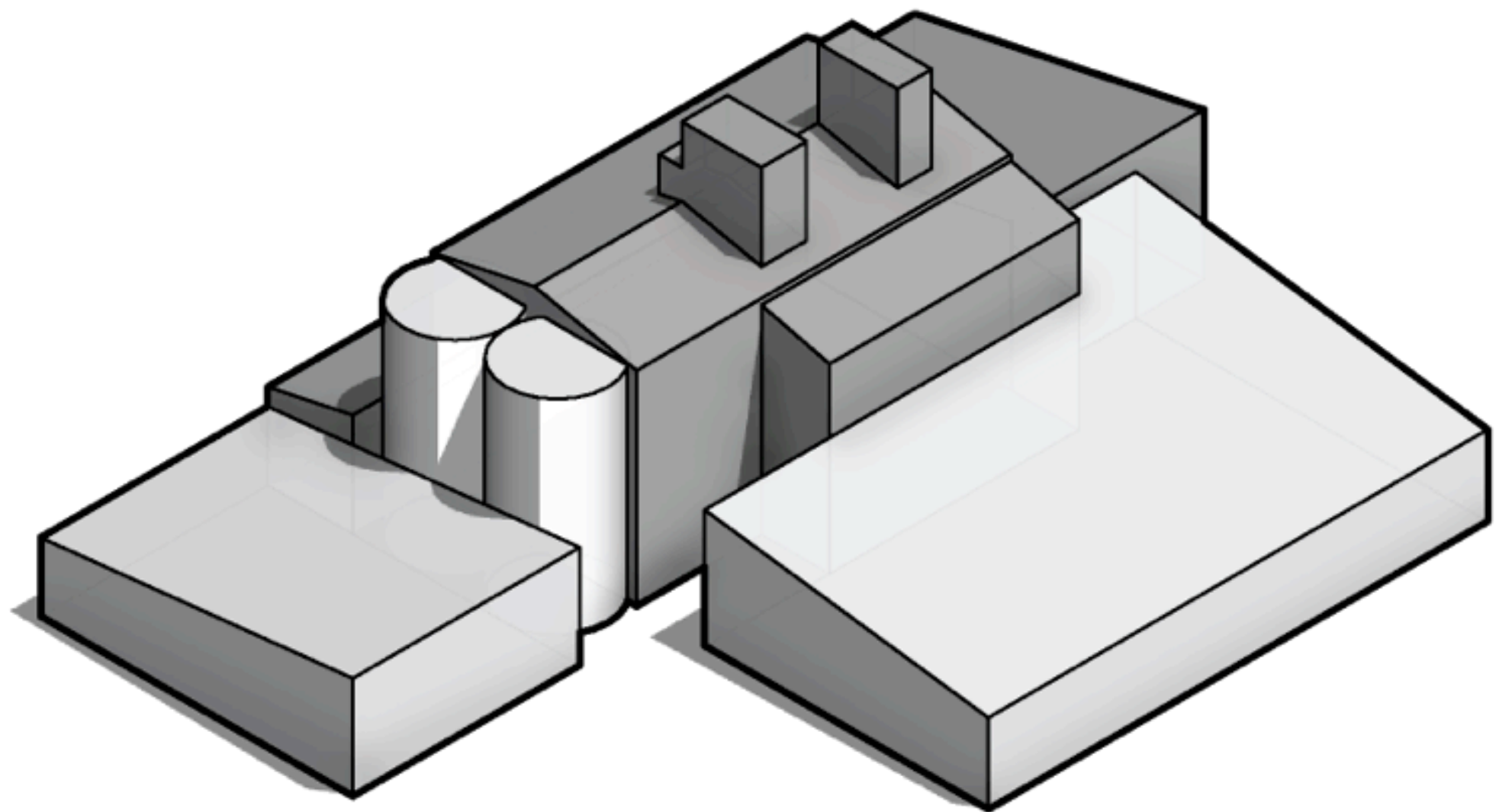

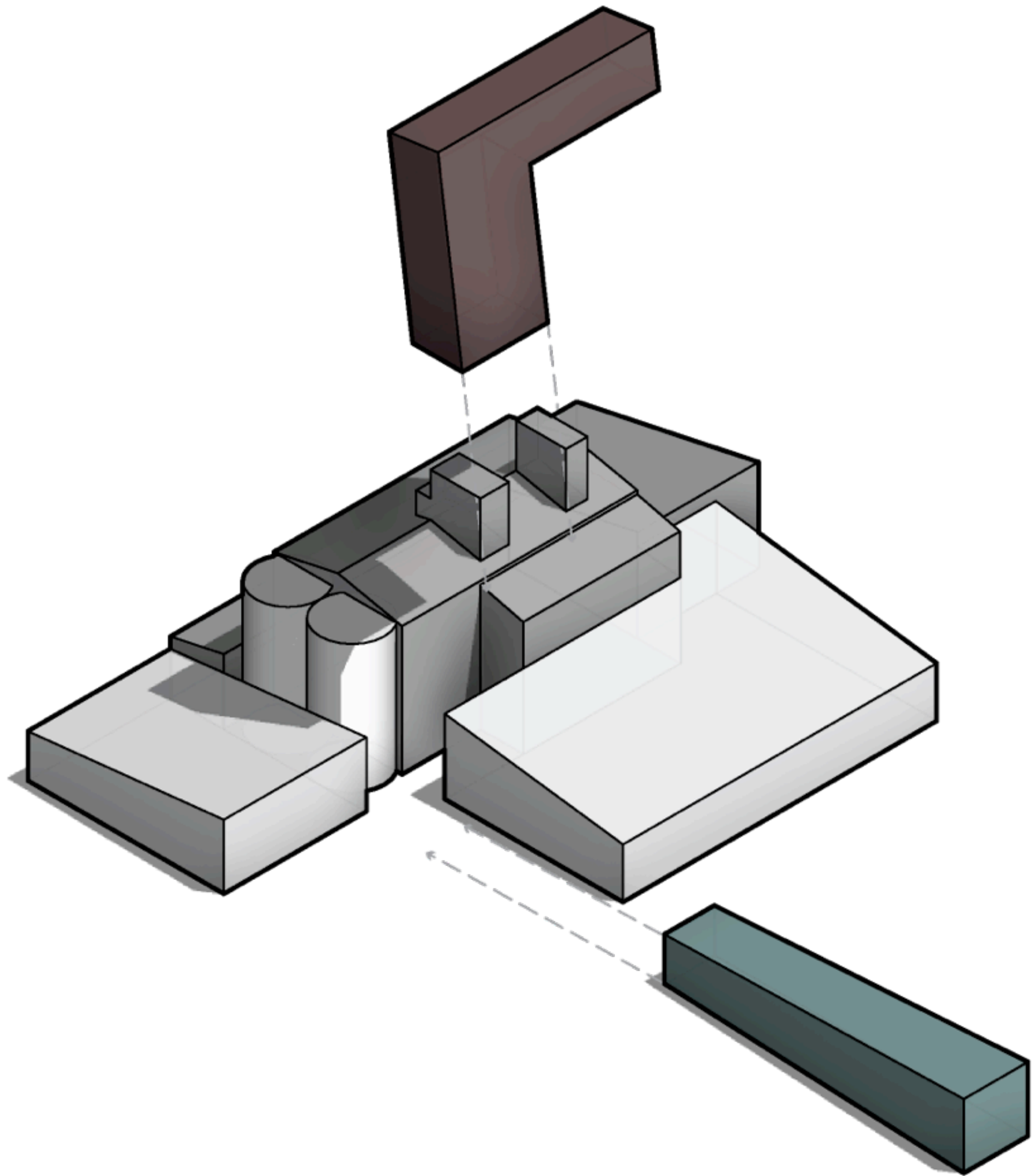

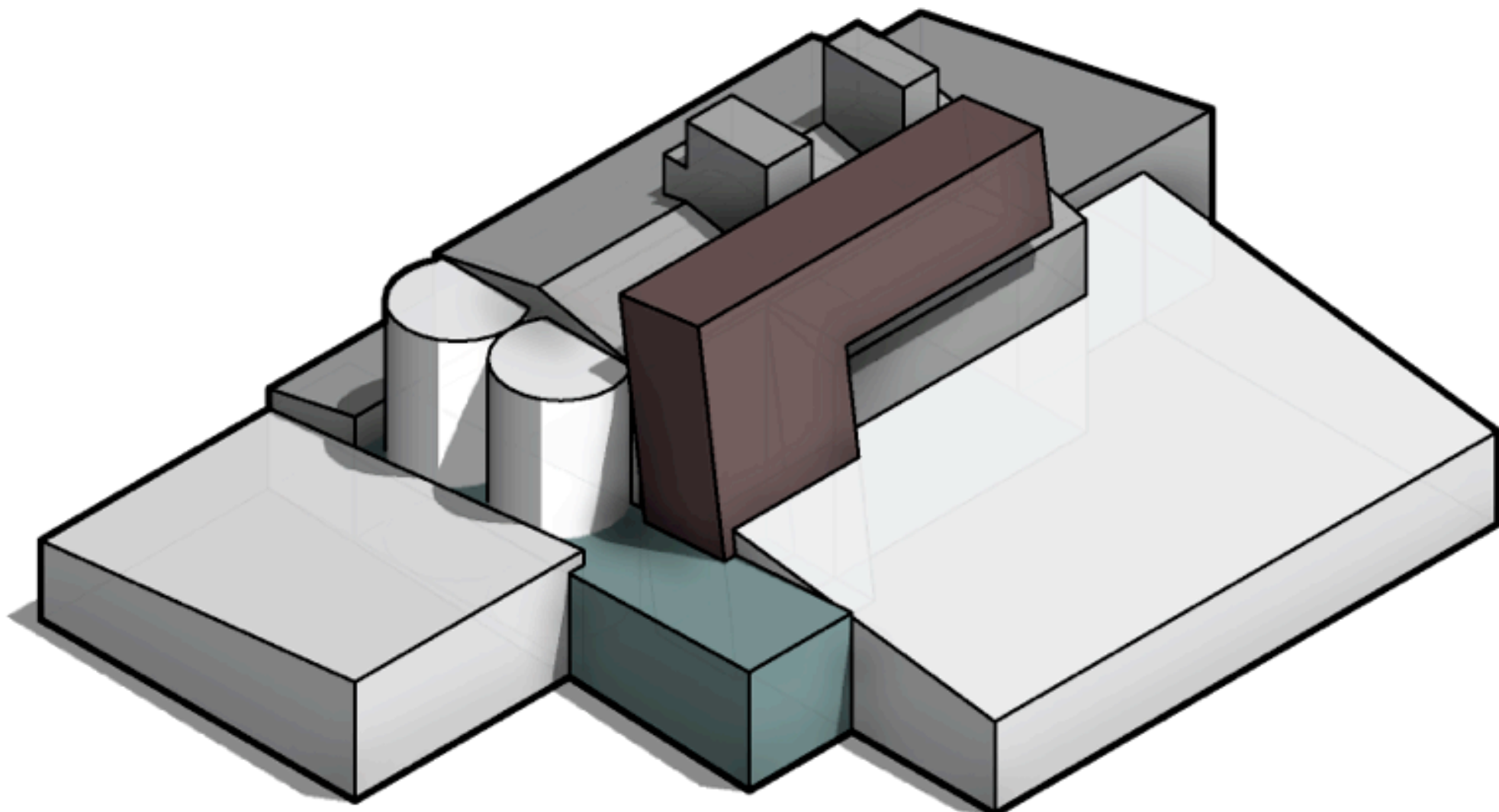

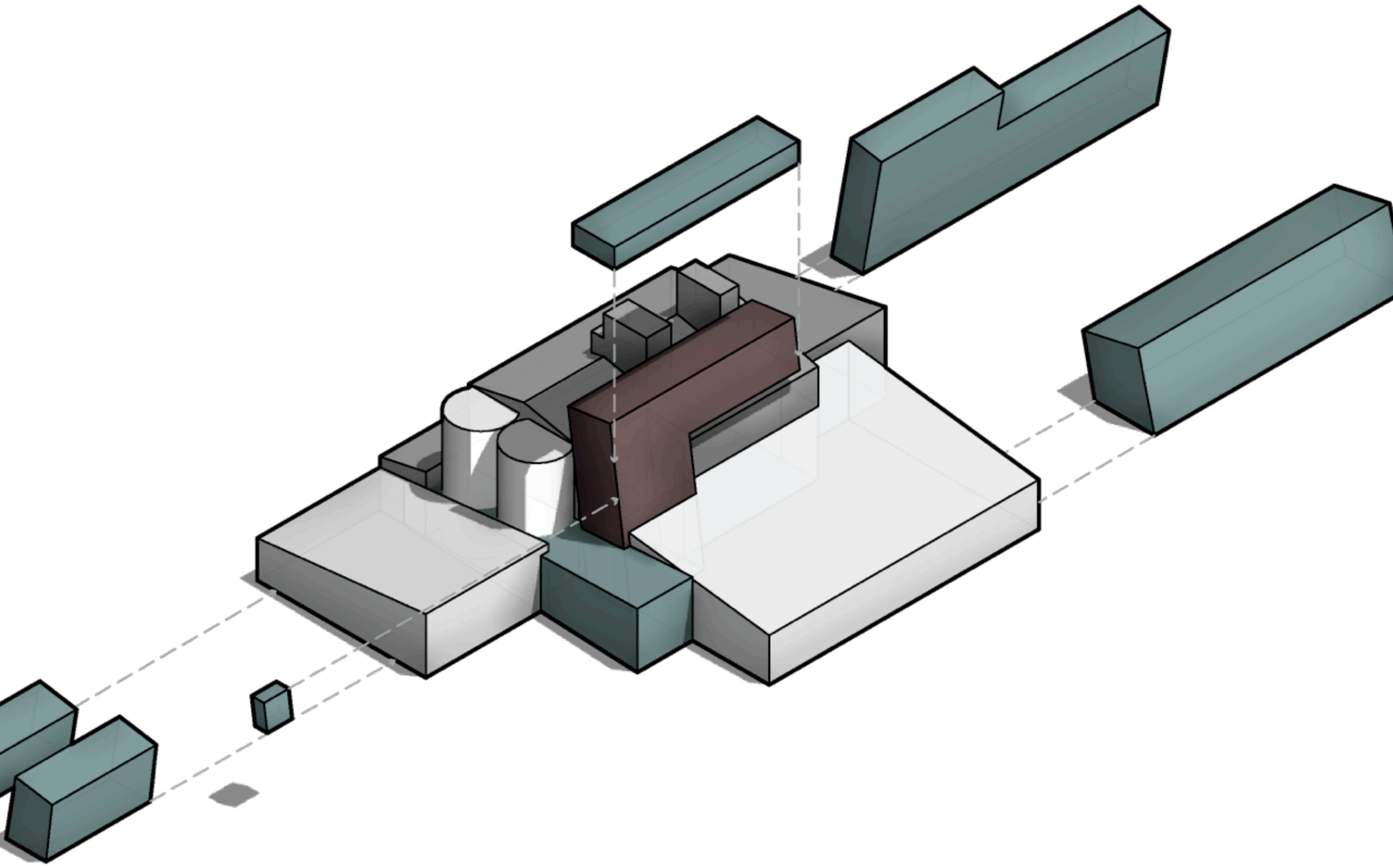

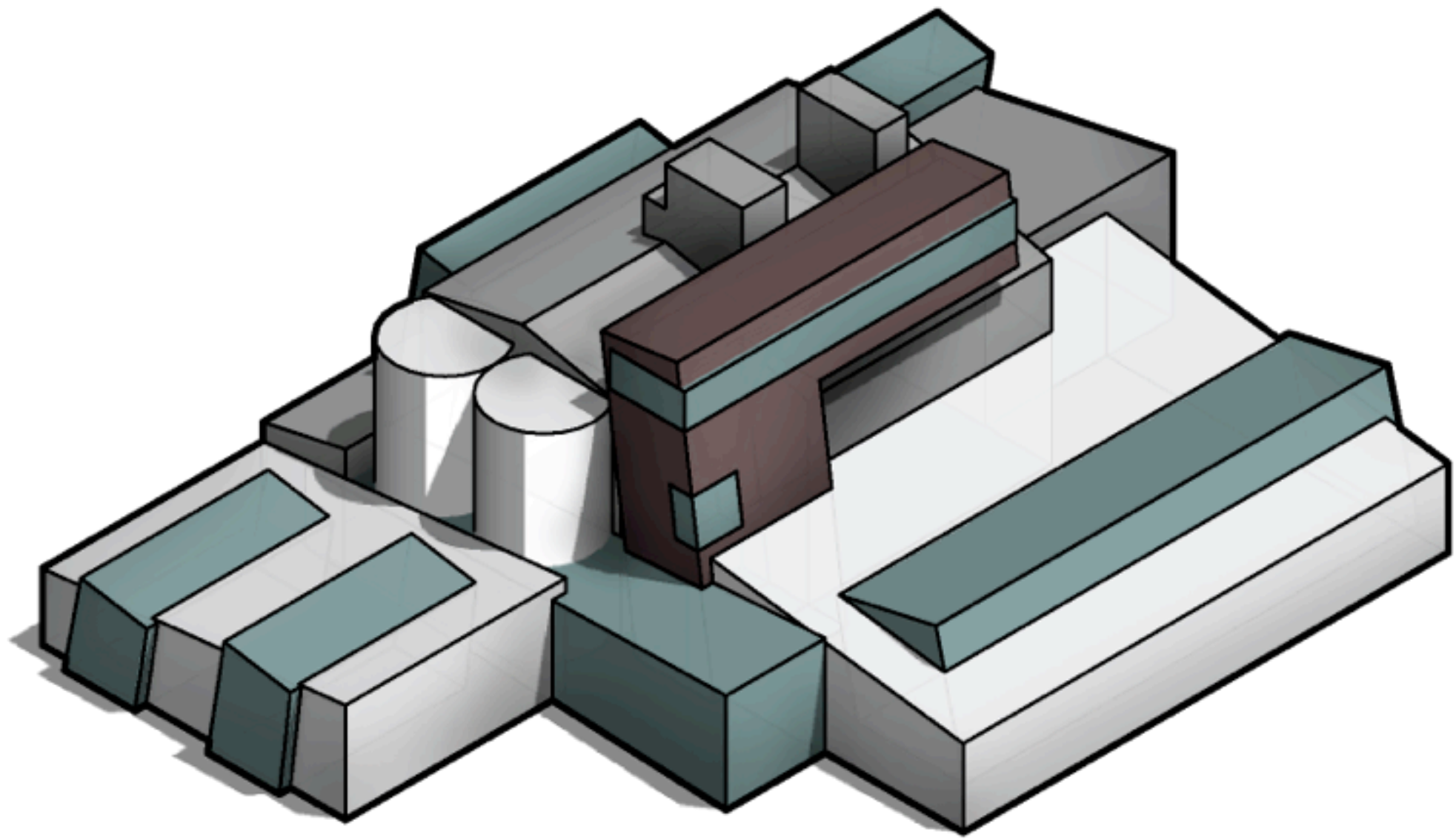

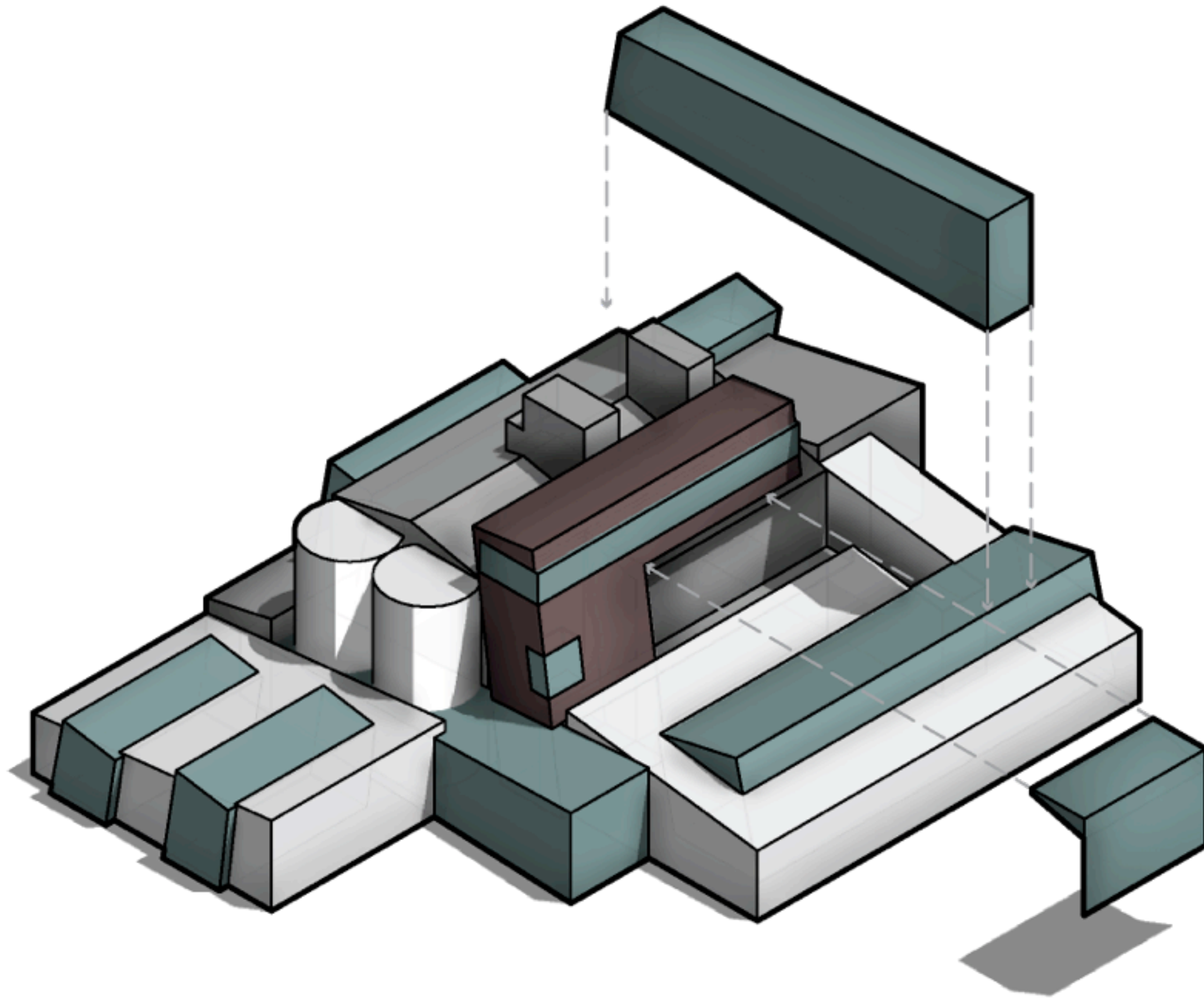

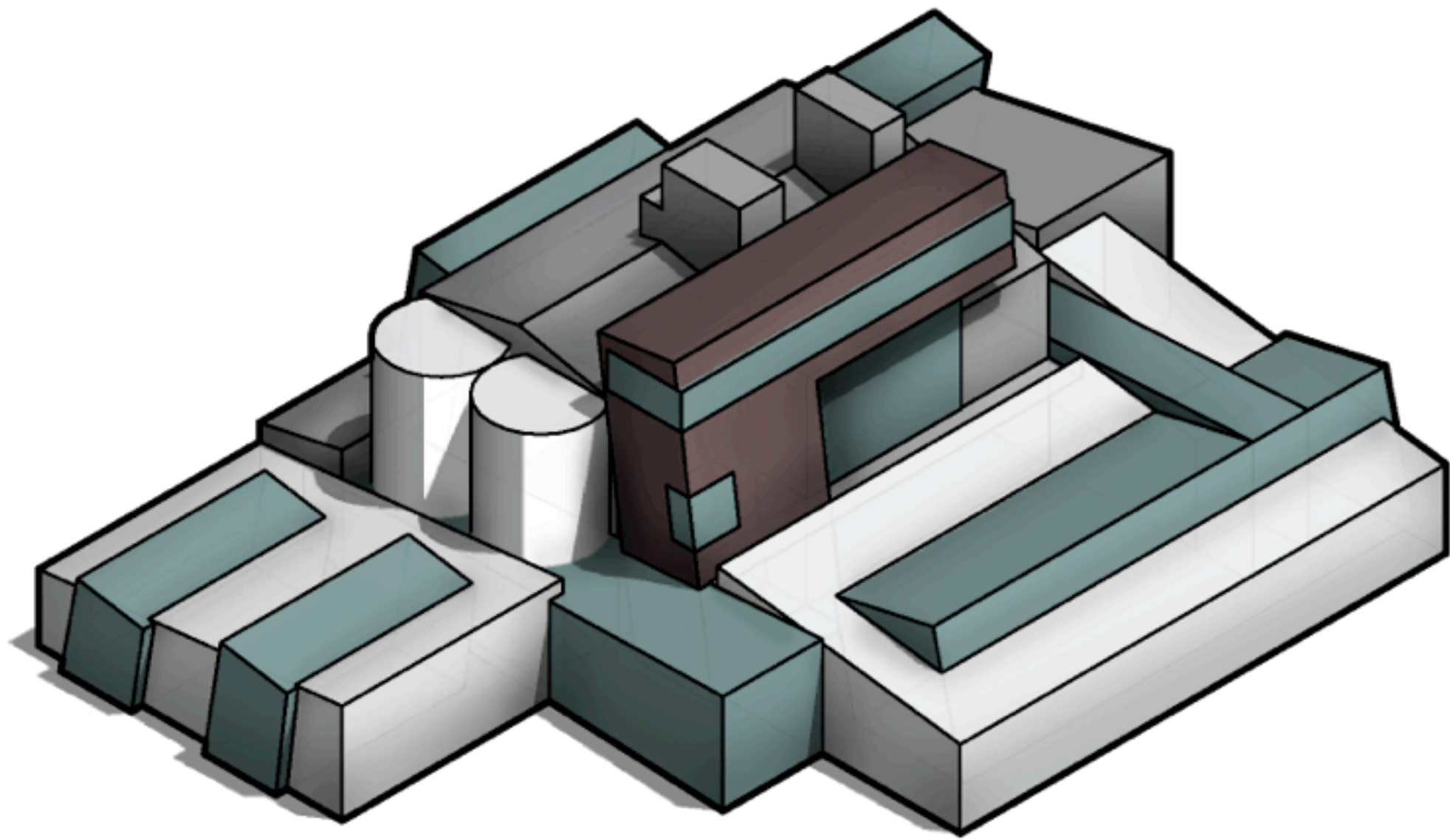

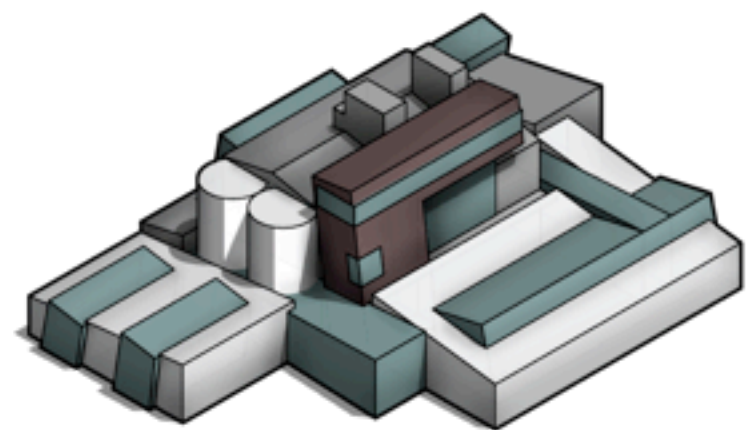
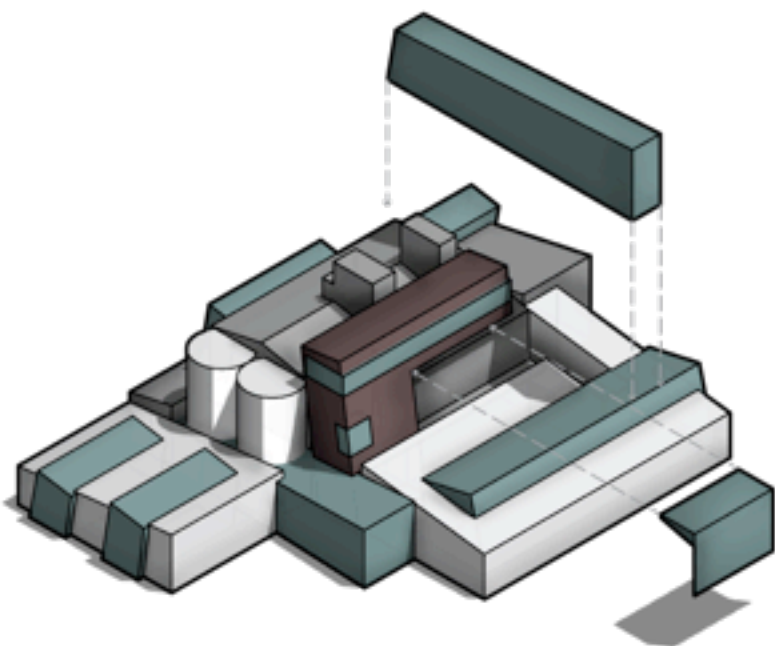
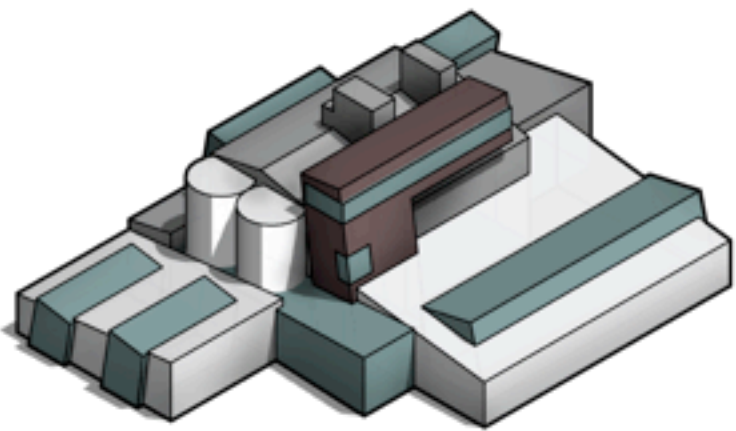
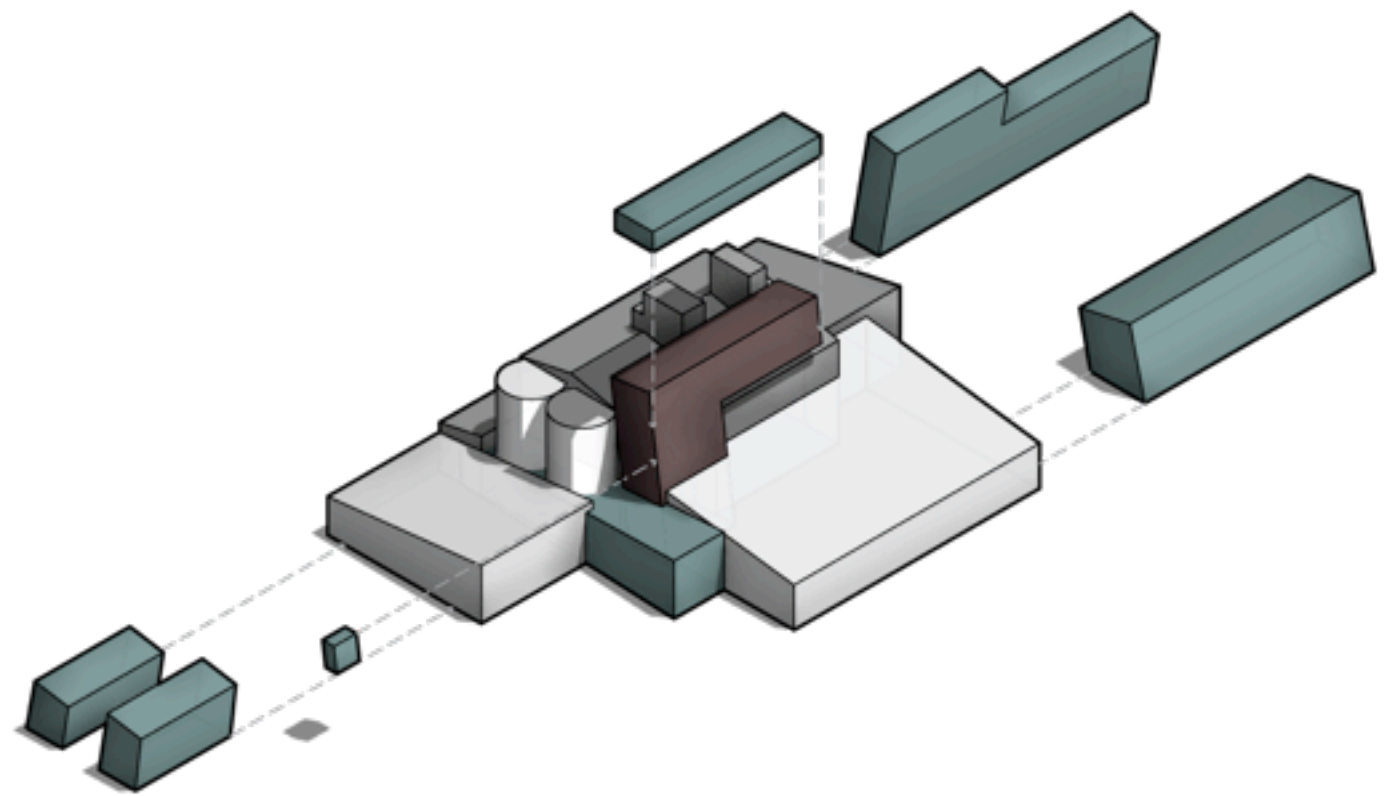
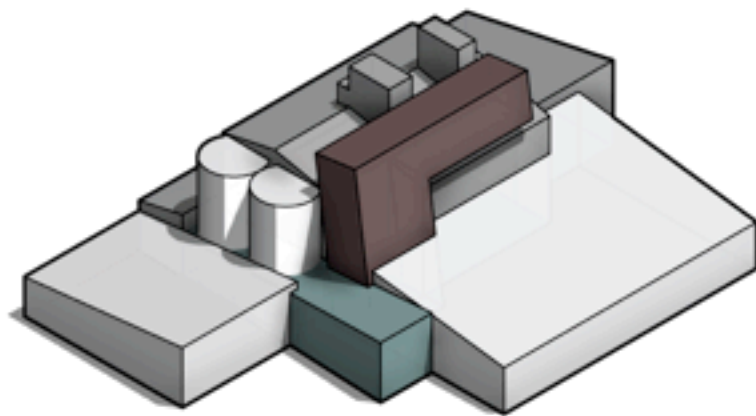
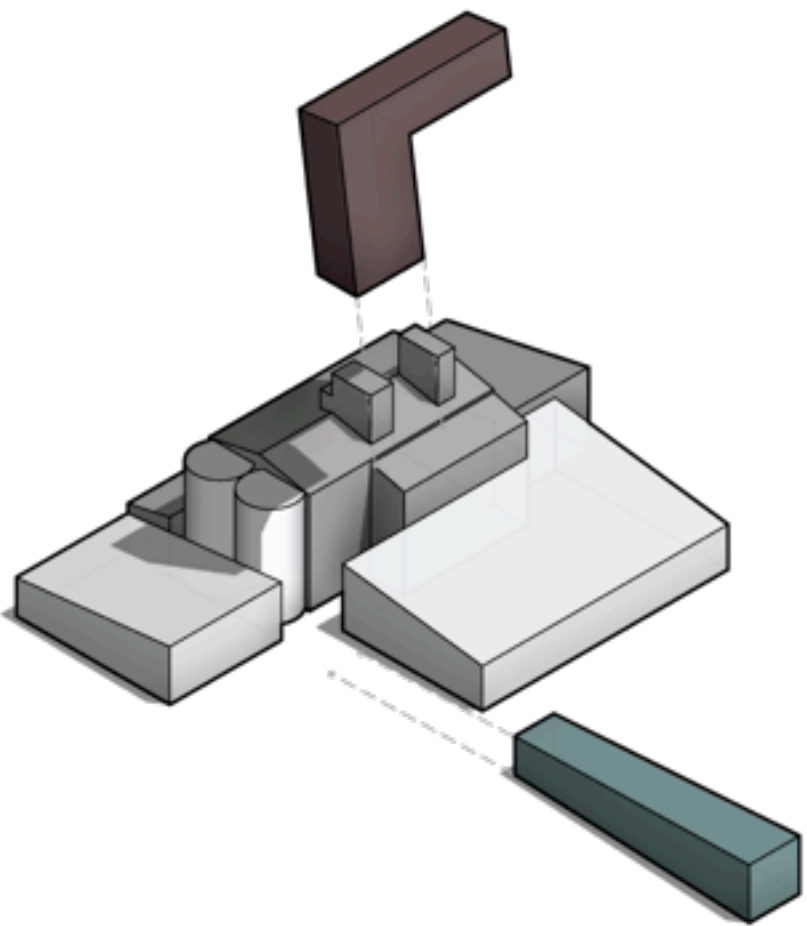
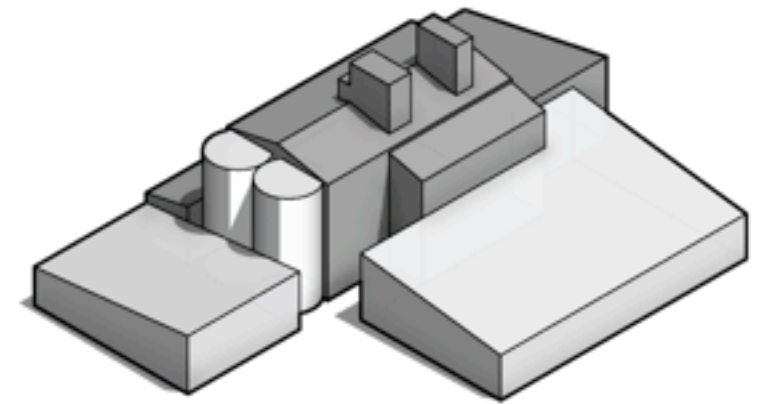
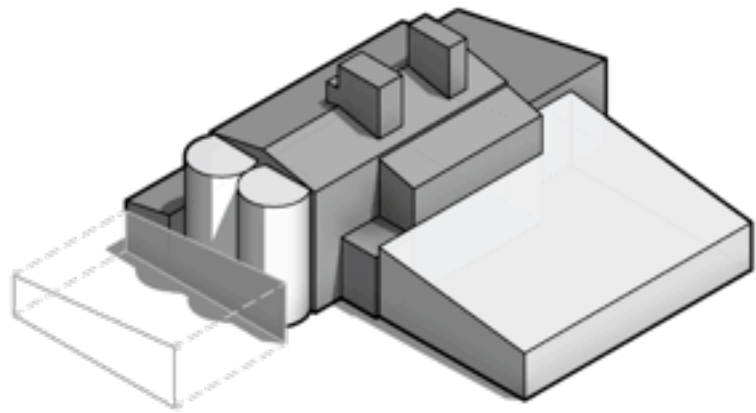
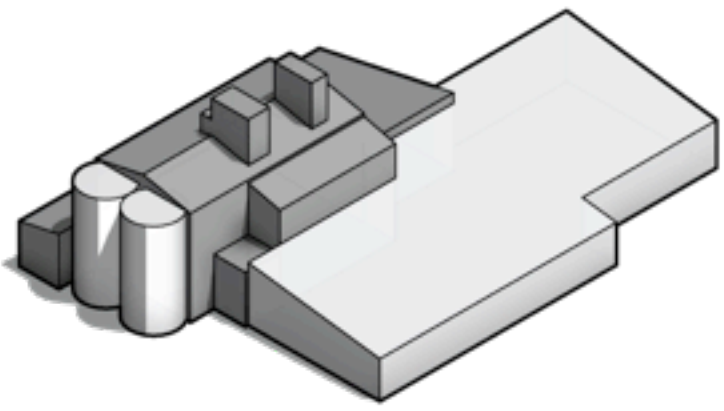





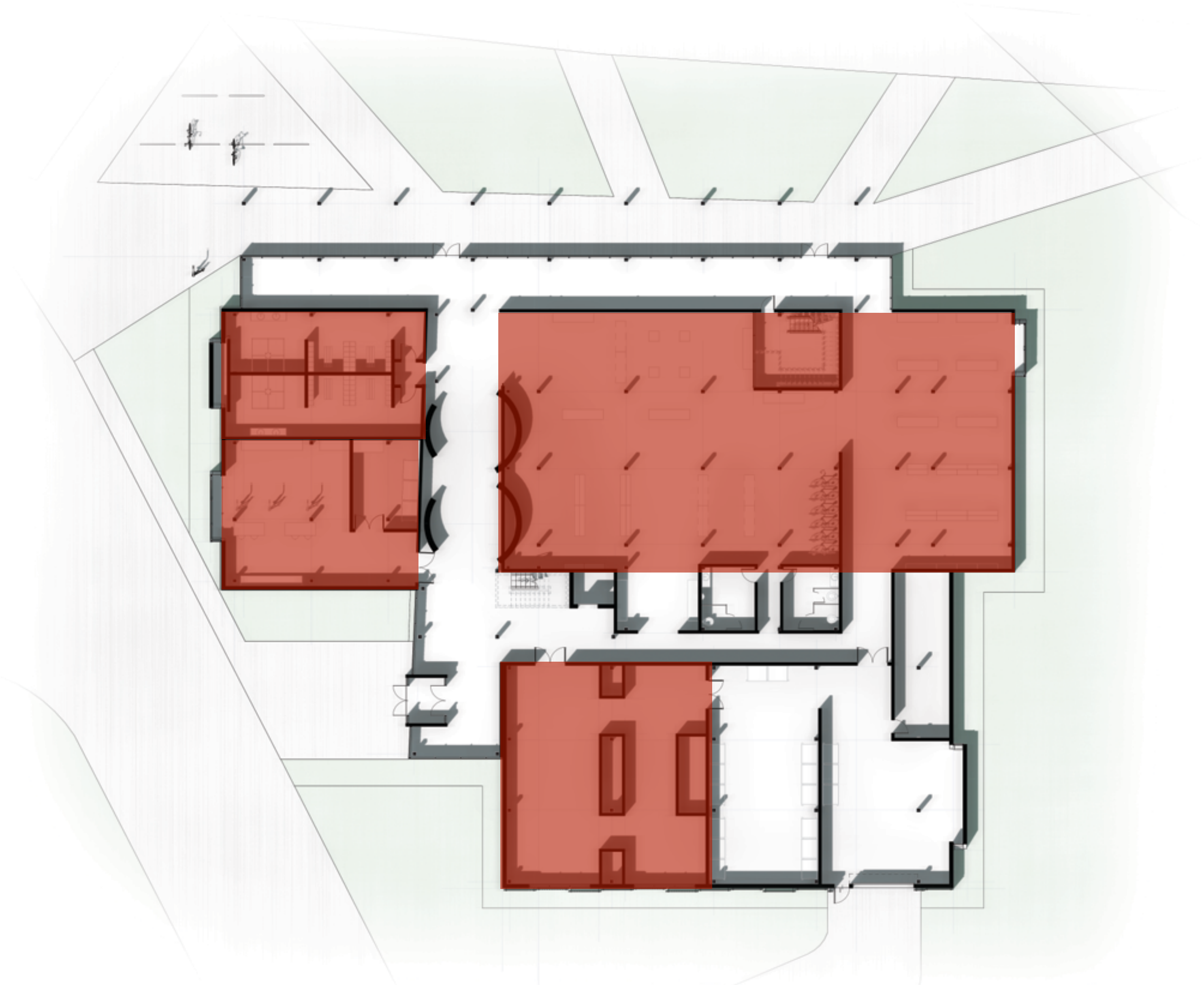

Level 1

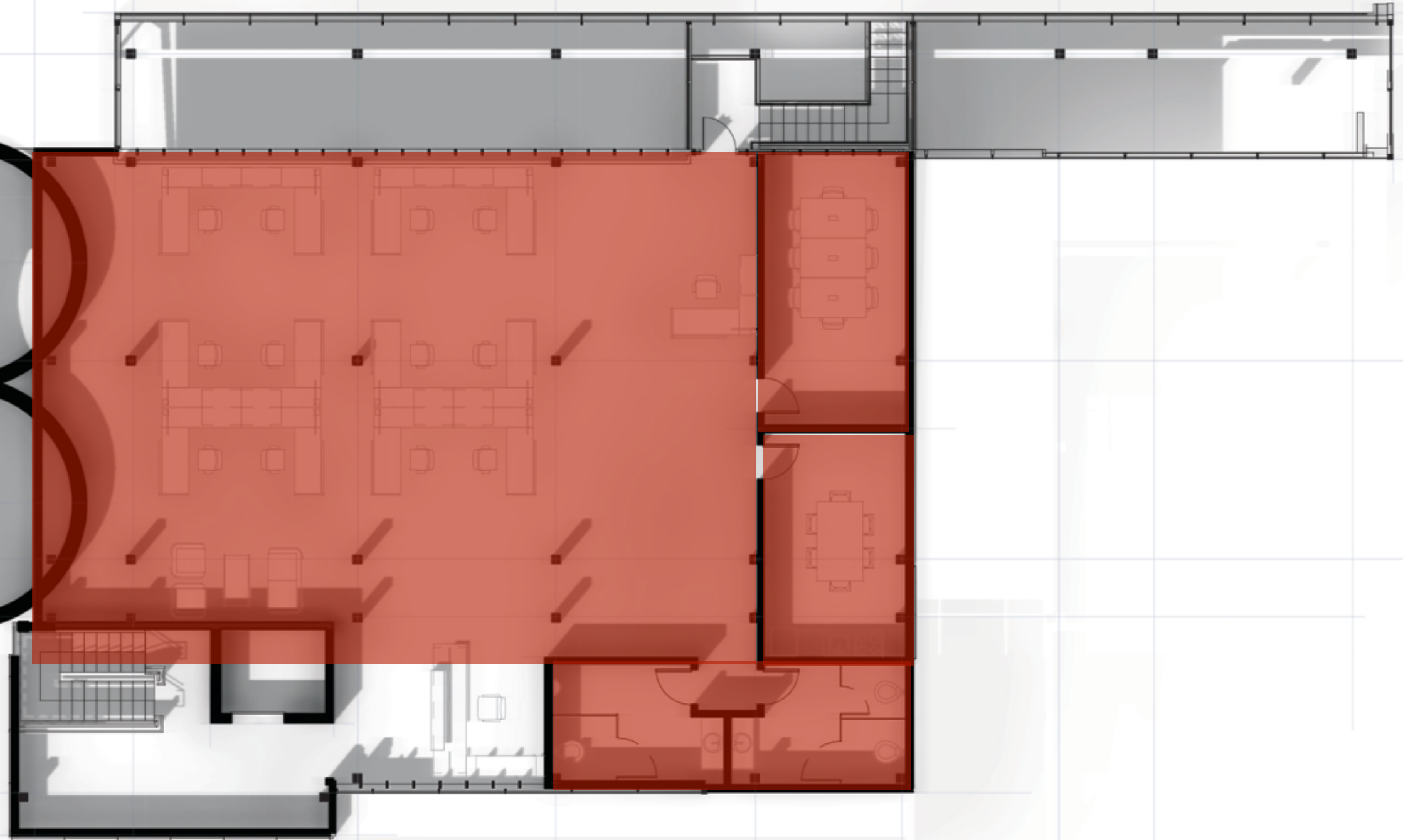

Level 2







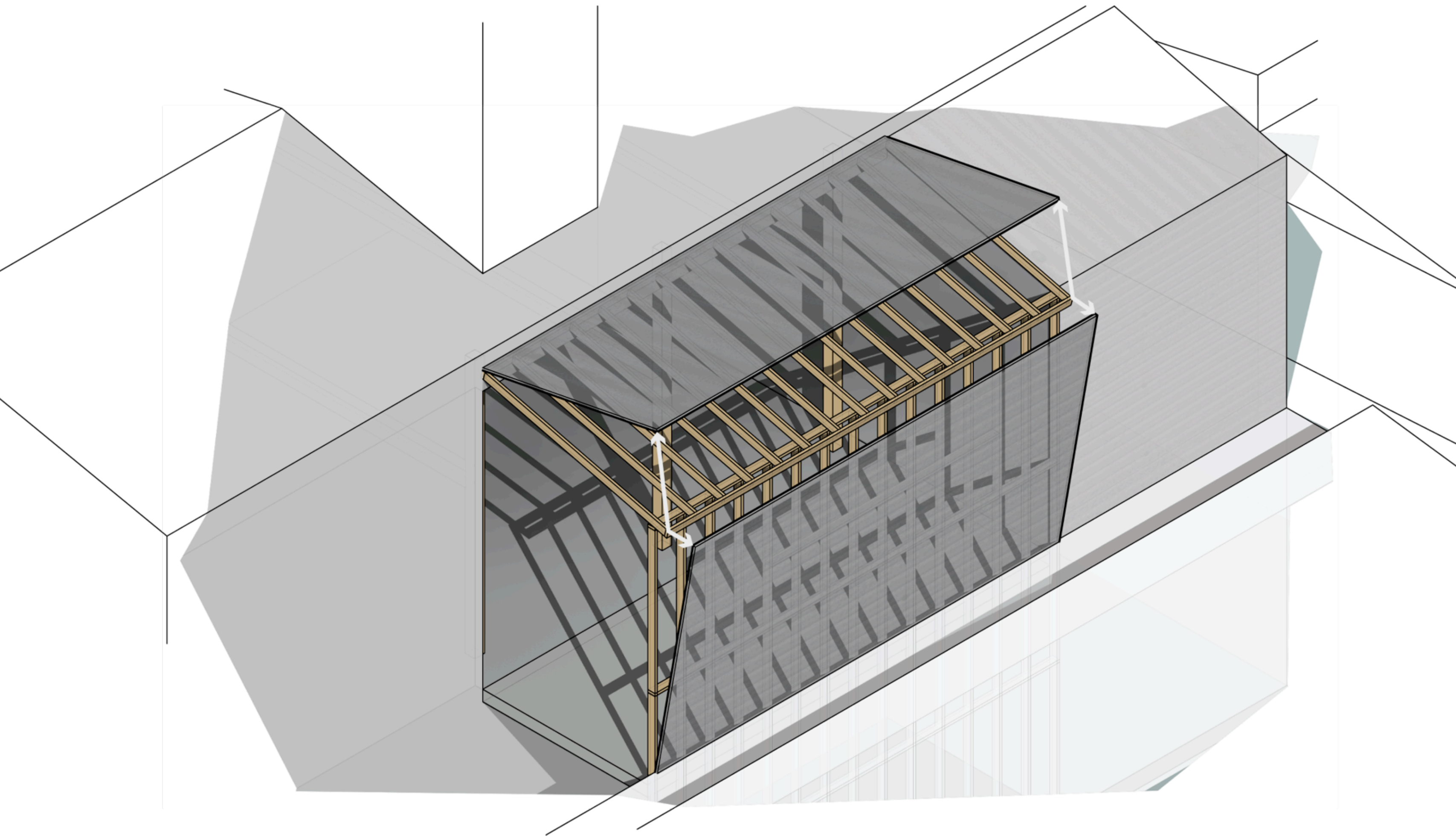

Peel original skin off and reveal structure

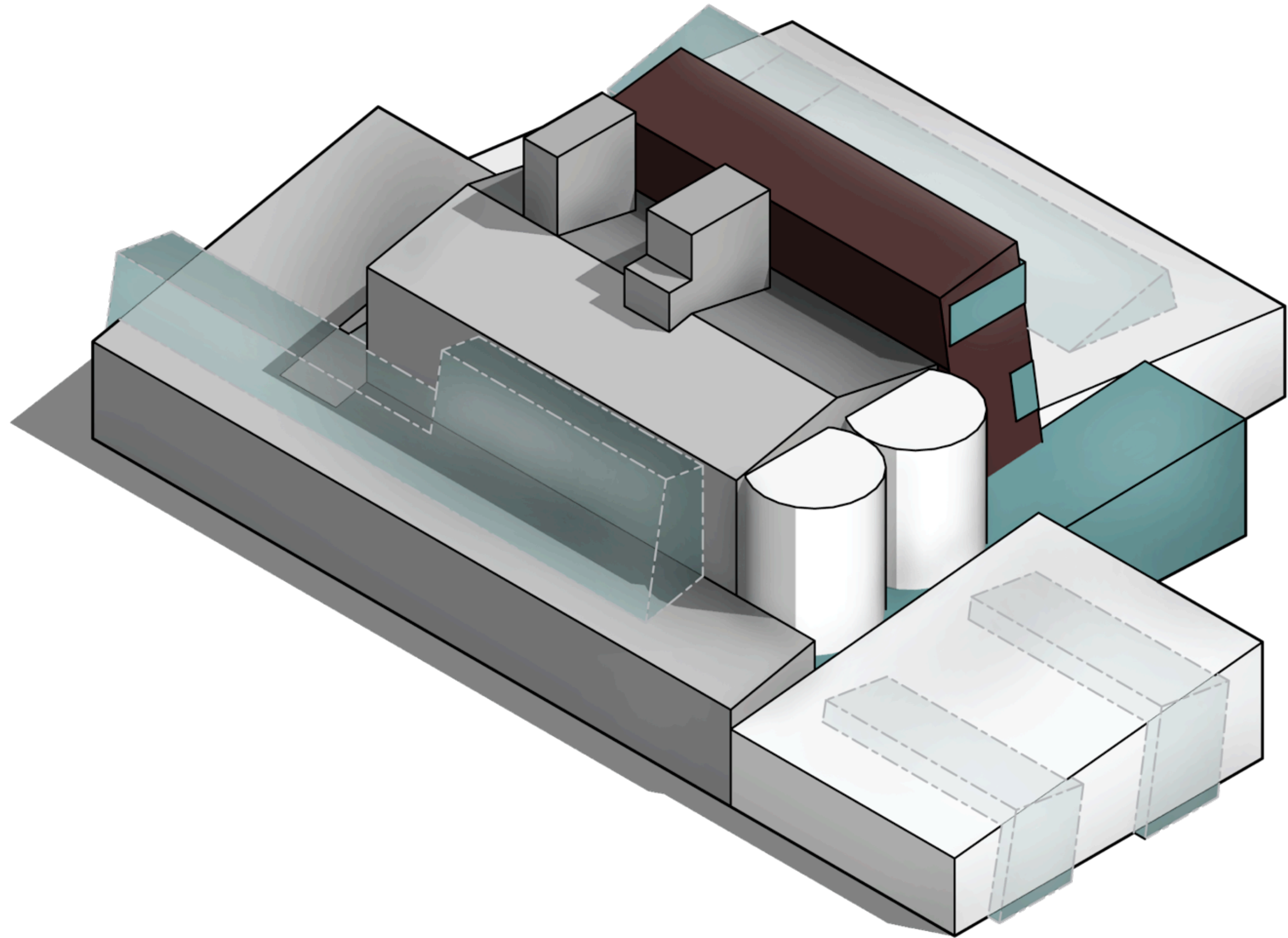

Increase Light and Views

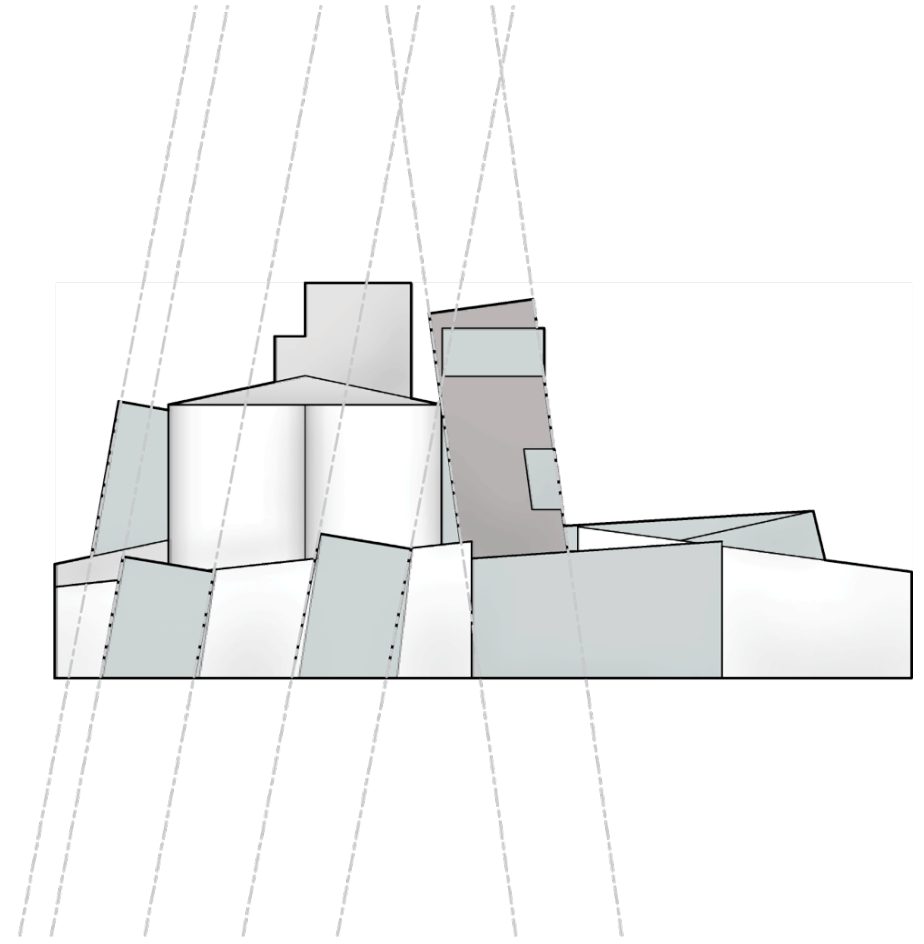
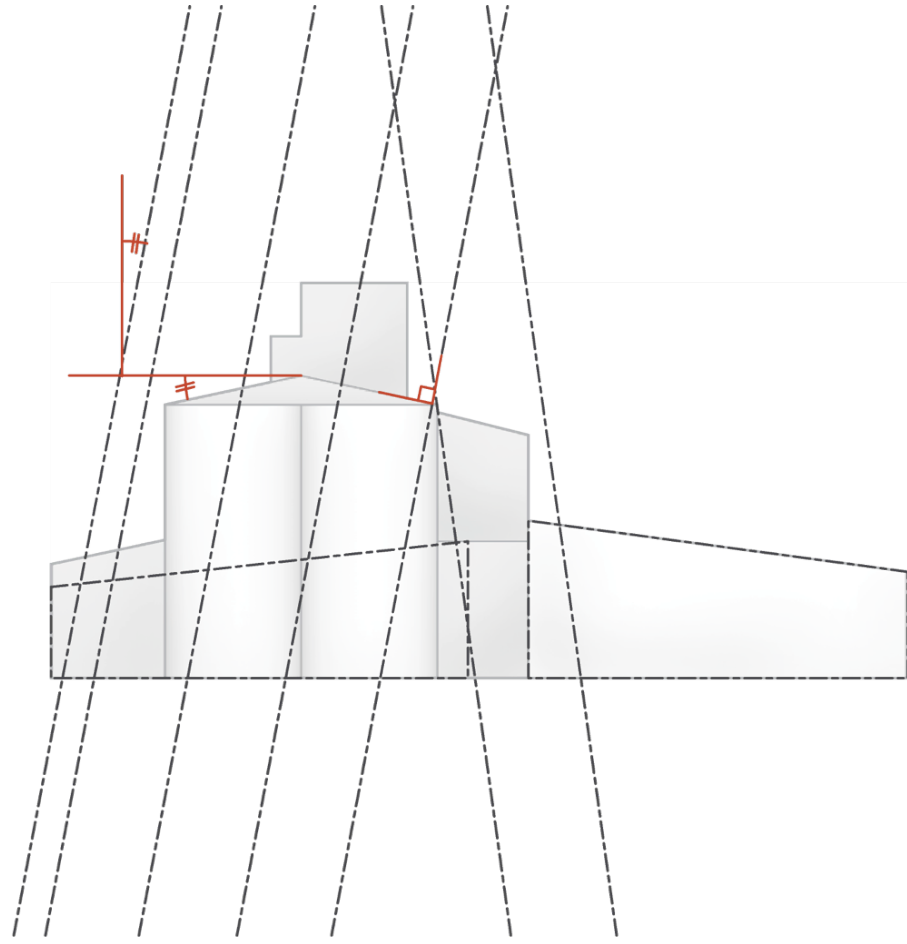
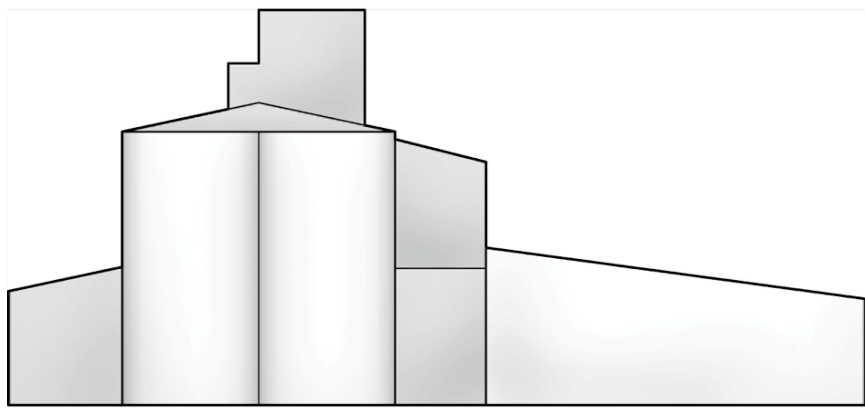

Using Similar Geometry

Stereoscopic

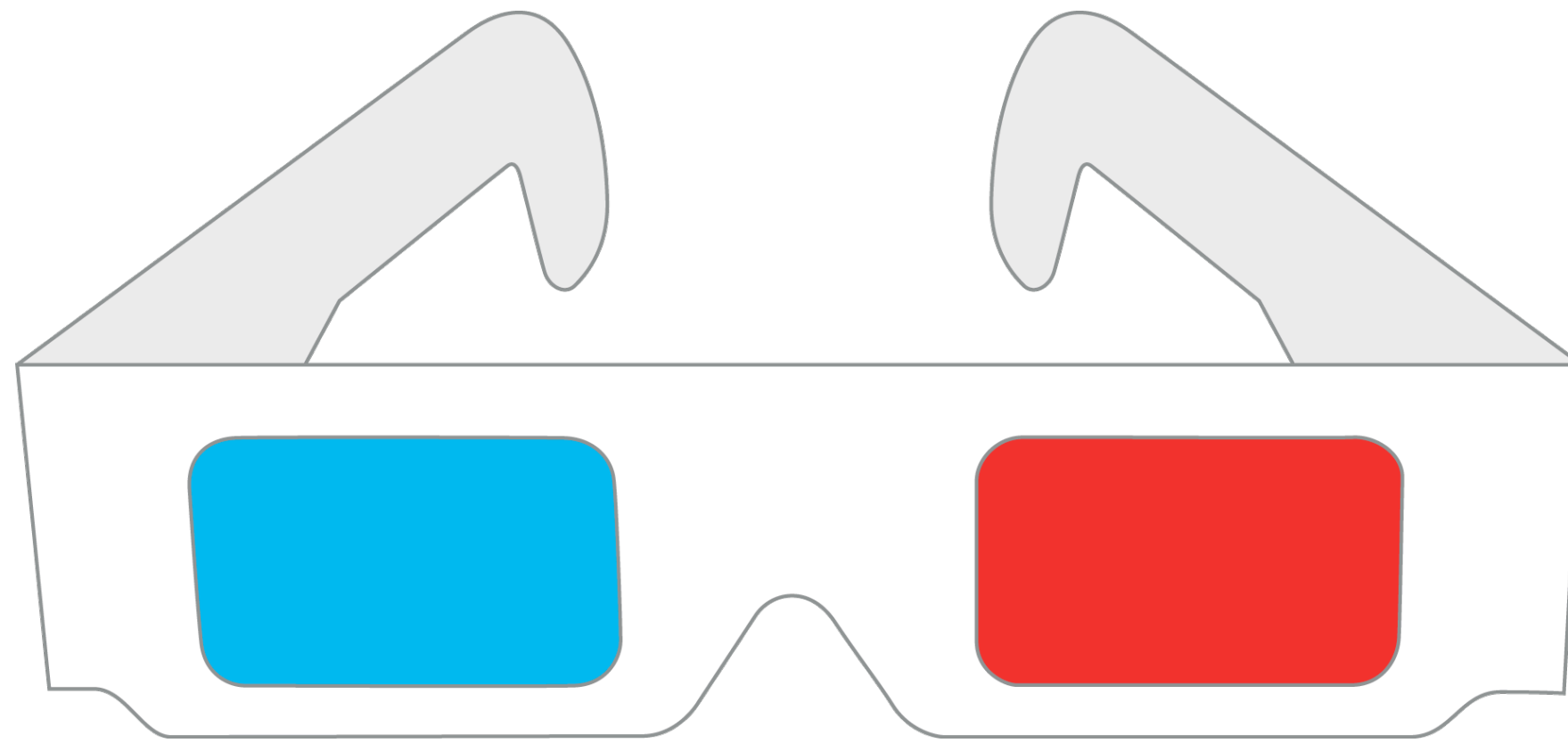

Alternate Eyes

Your left eye sees the old.
Your right eye sees the new.

Both Eyes Open

With both eyes open you
brain struggles to resolve
the two images.

Binocular Rivalry



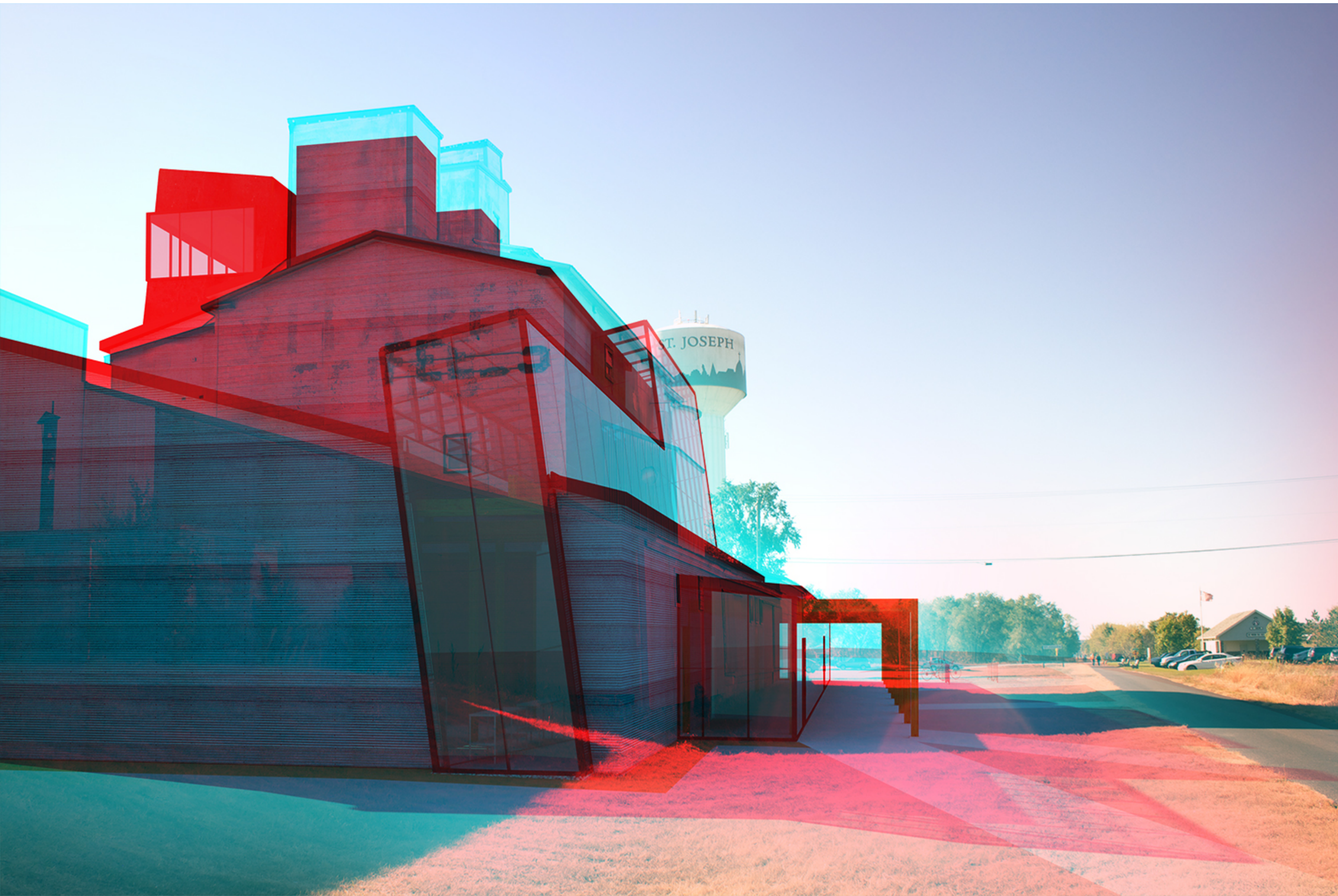





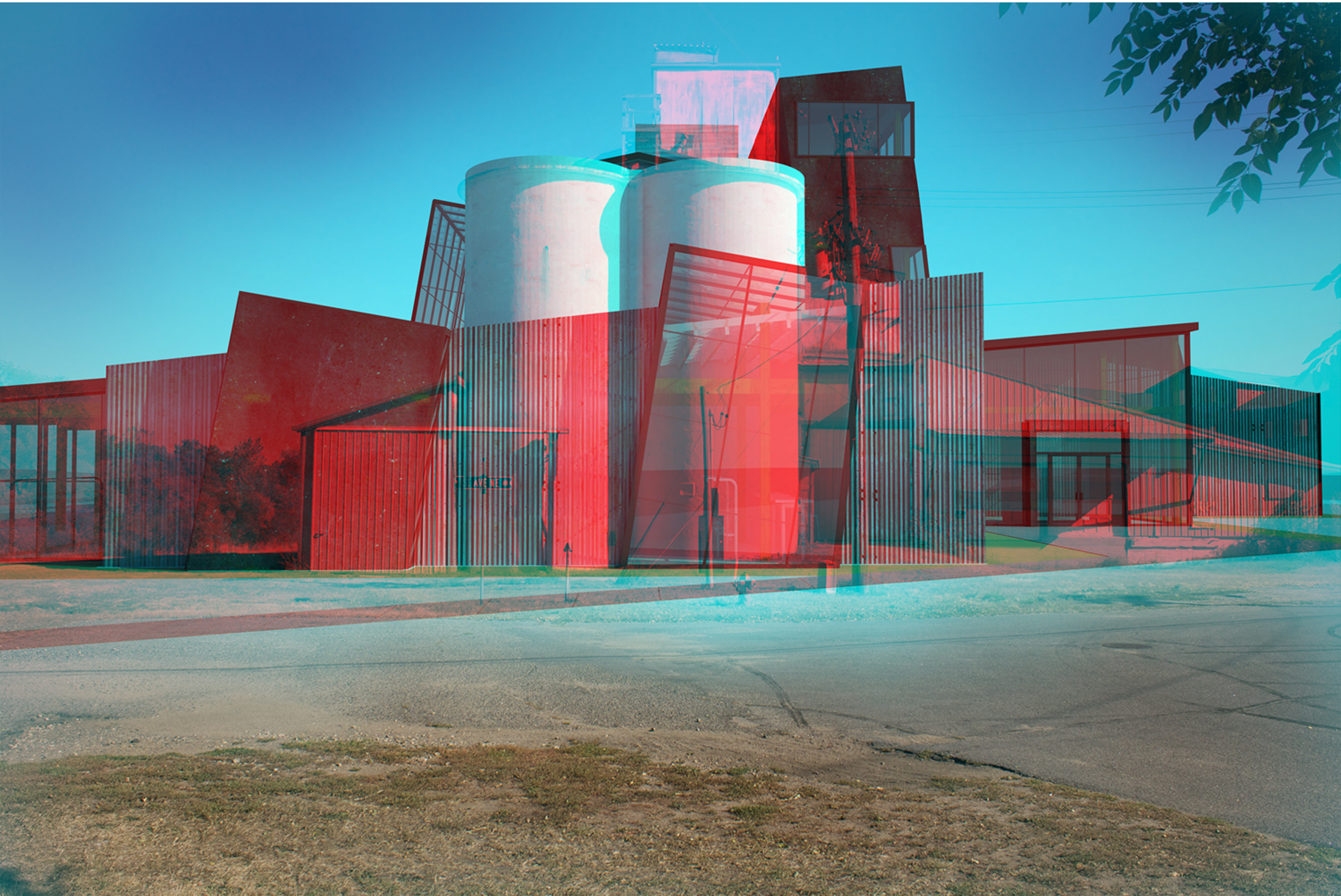

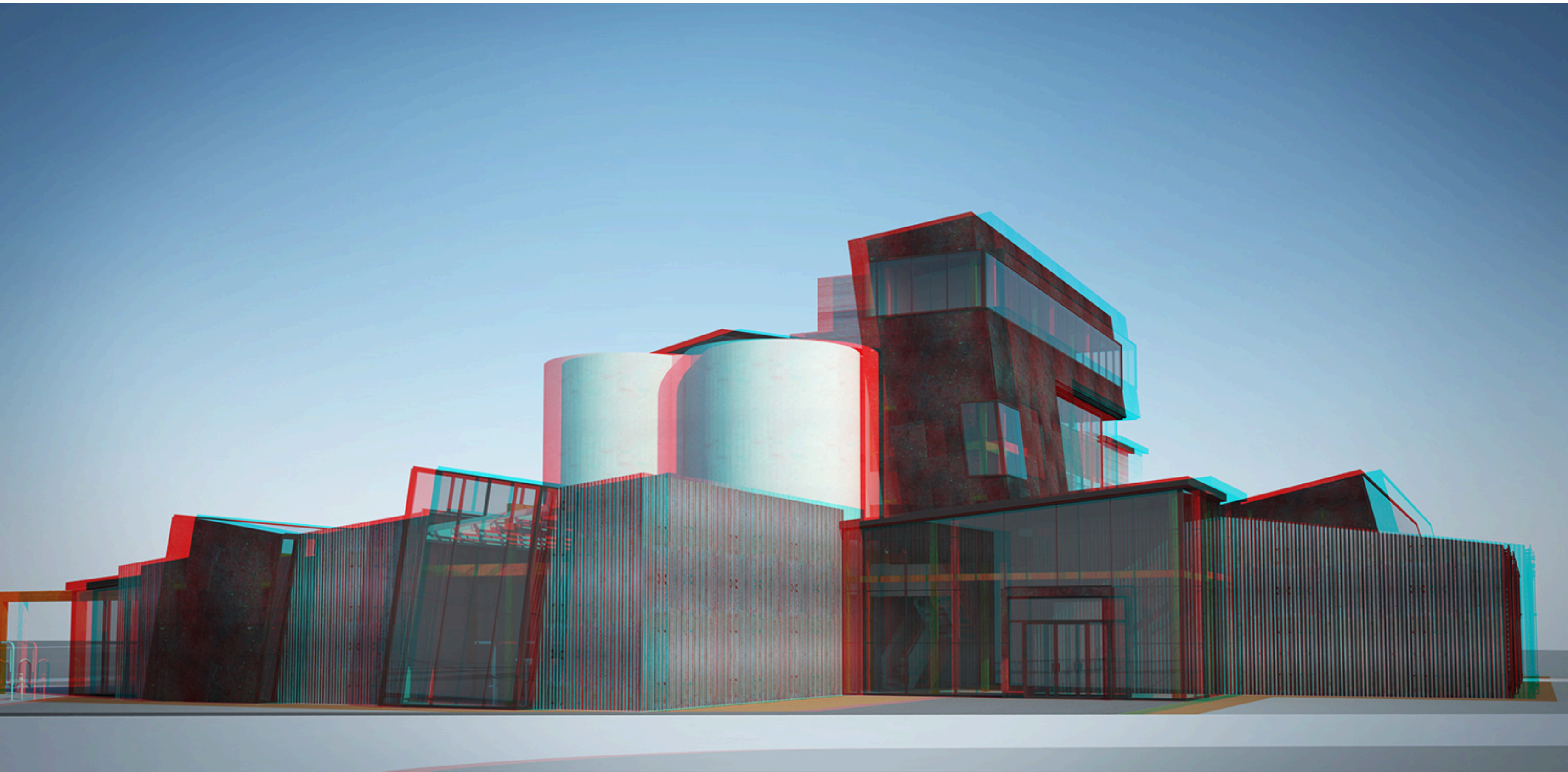

Questions?