



# Wetlands Research Laboratory



Ulen MN

0 100 200 ft



Site Plan

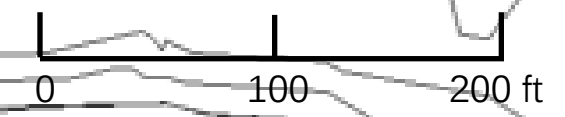
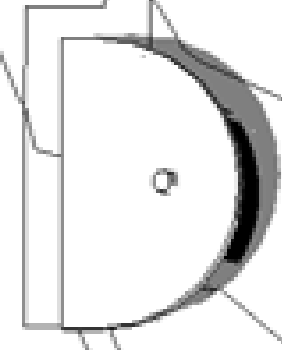

Site Plan

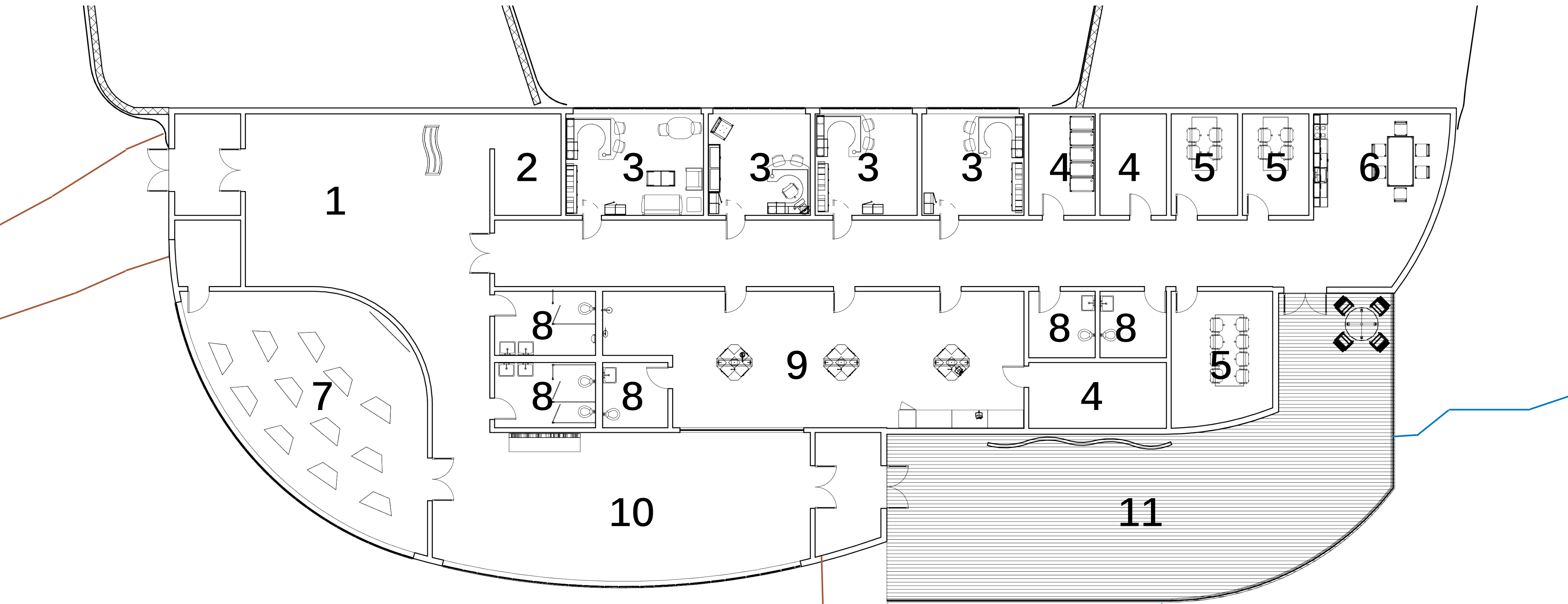

- Key**
- 1** Lobby    **2** Mail Room    **3** Offices    **4** Mechanical Rooms    **5** Conference Rooms
  - 6** Break Room    **7** Presentation Room    **8** Toilets    **9** Laboratory    **10** Gallery    **11** Patio

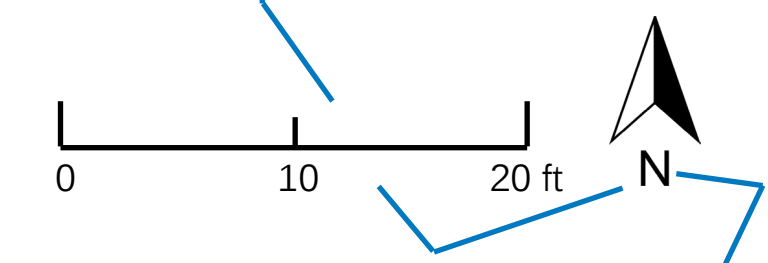

Floor Plan



Exterior Perspective



Winter Interior Sun Study

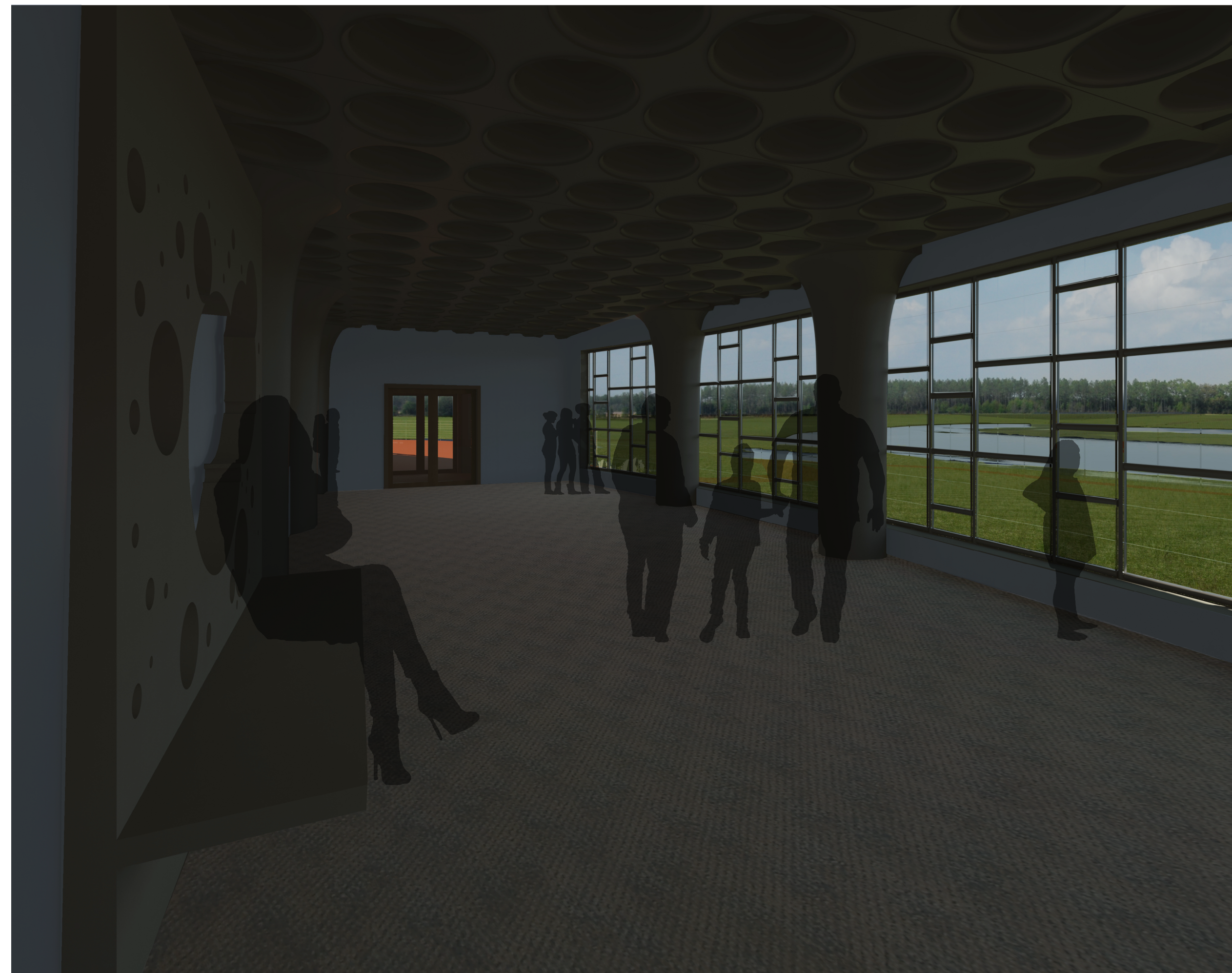

Summer Interior Sun Study

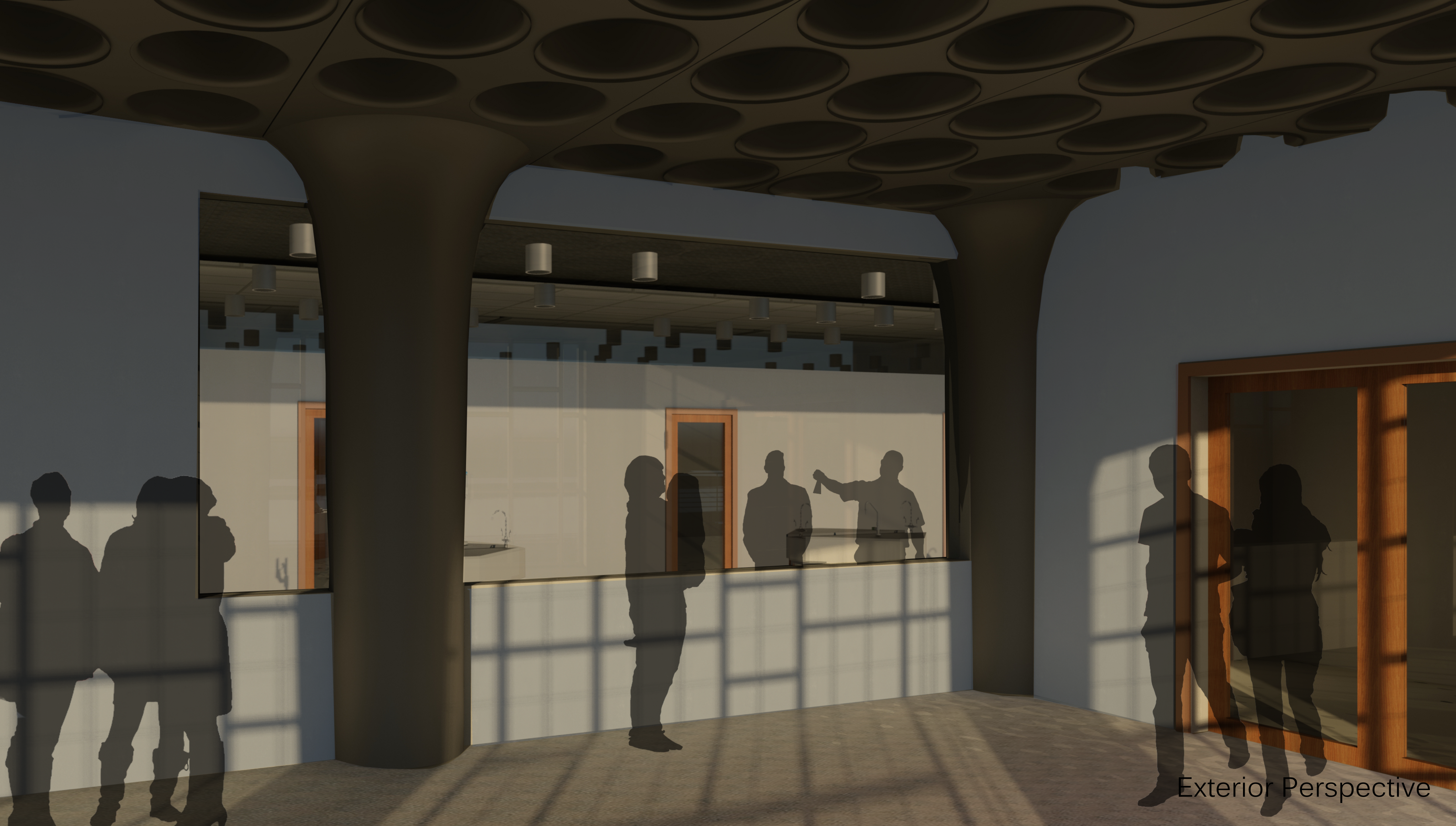

Exterior Perspective

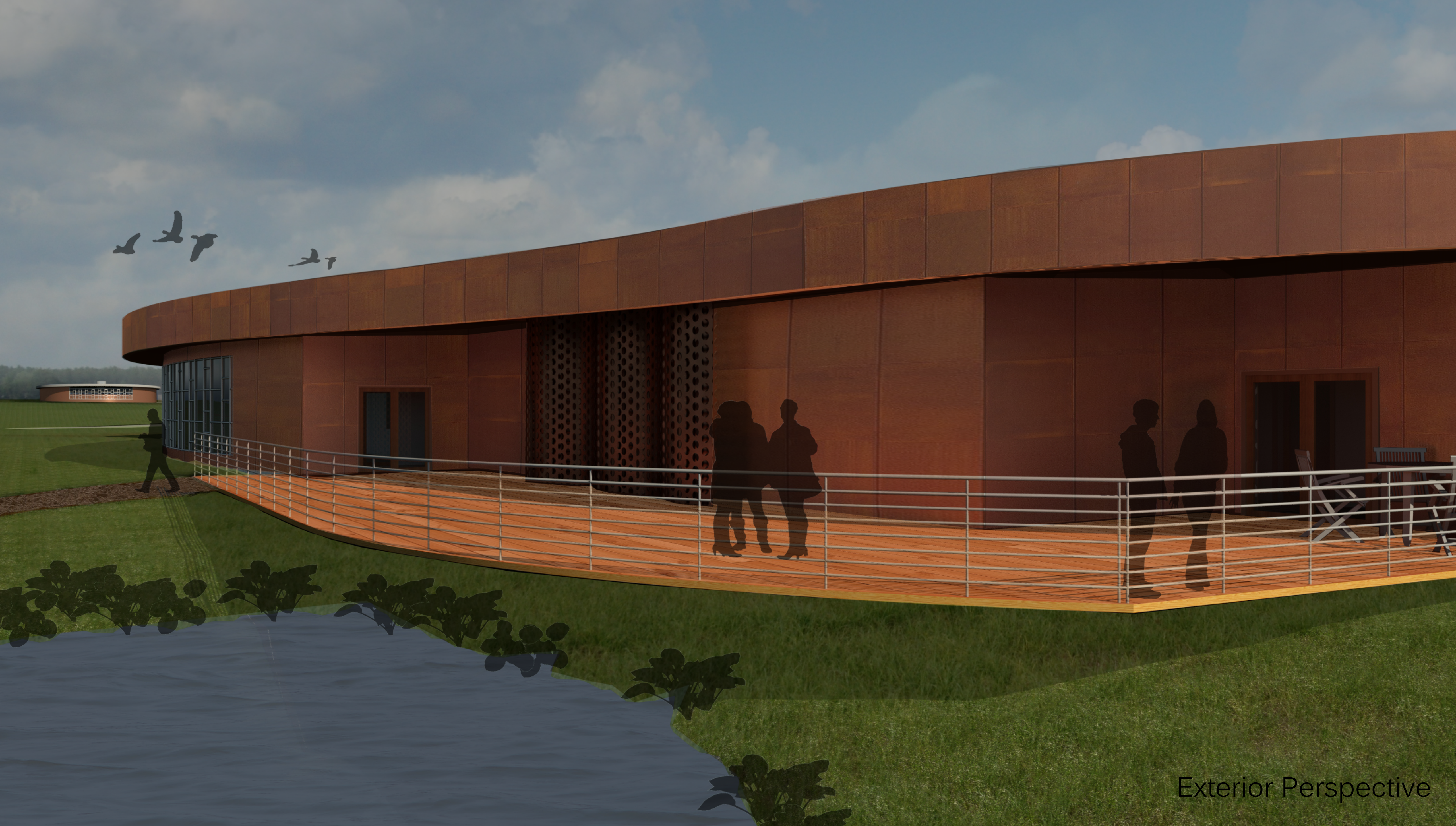

Exterior Perspective



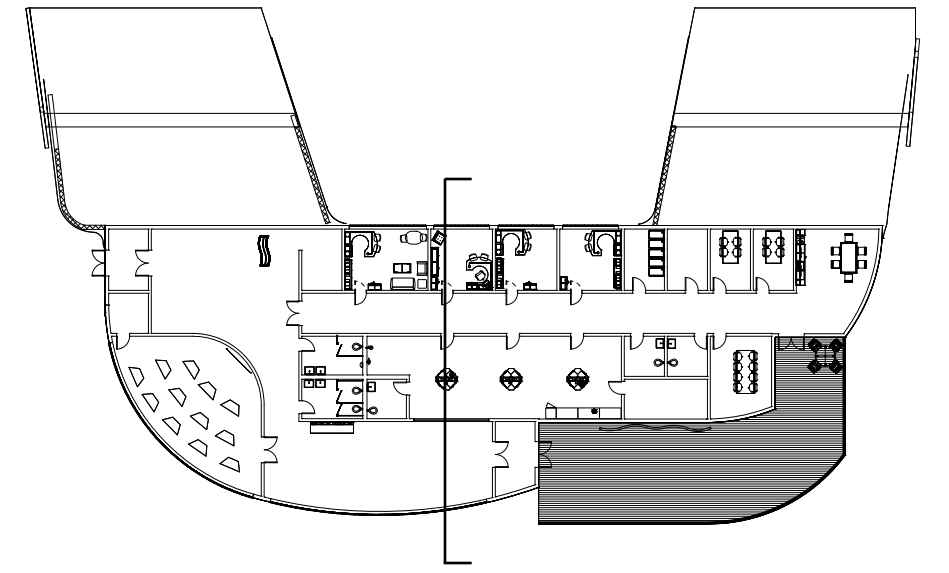

Transverse Section Perspective

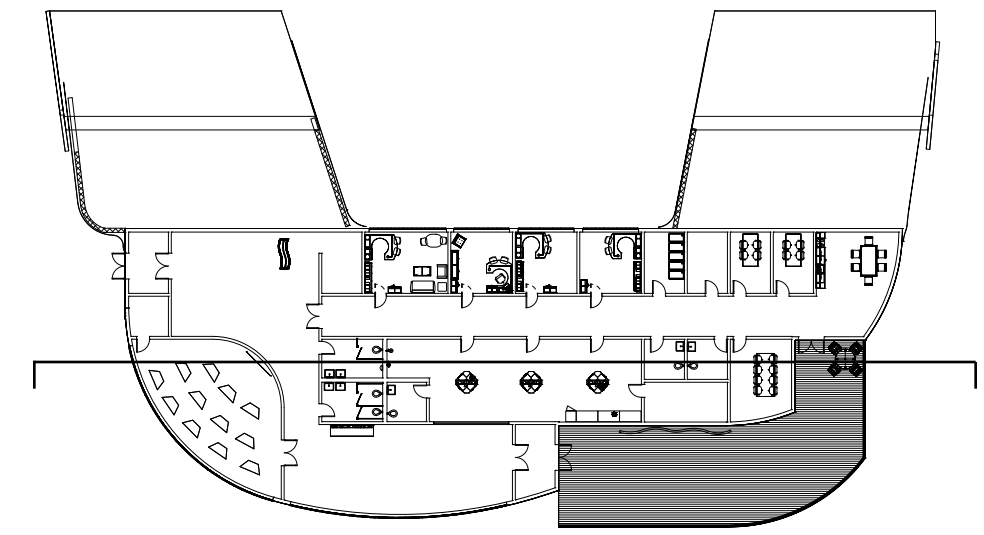

Longitudinal Section Perspective

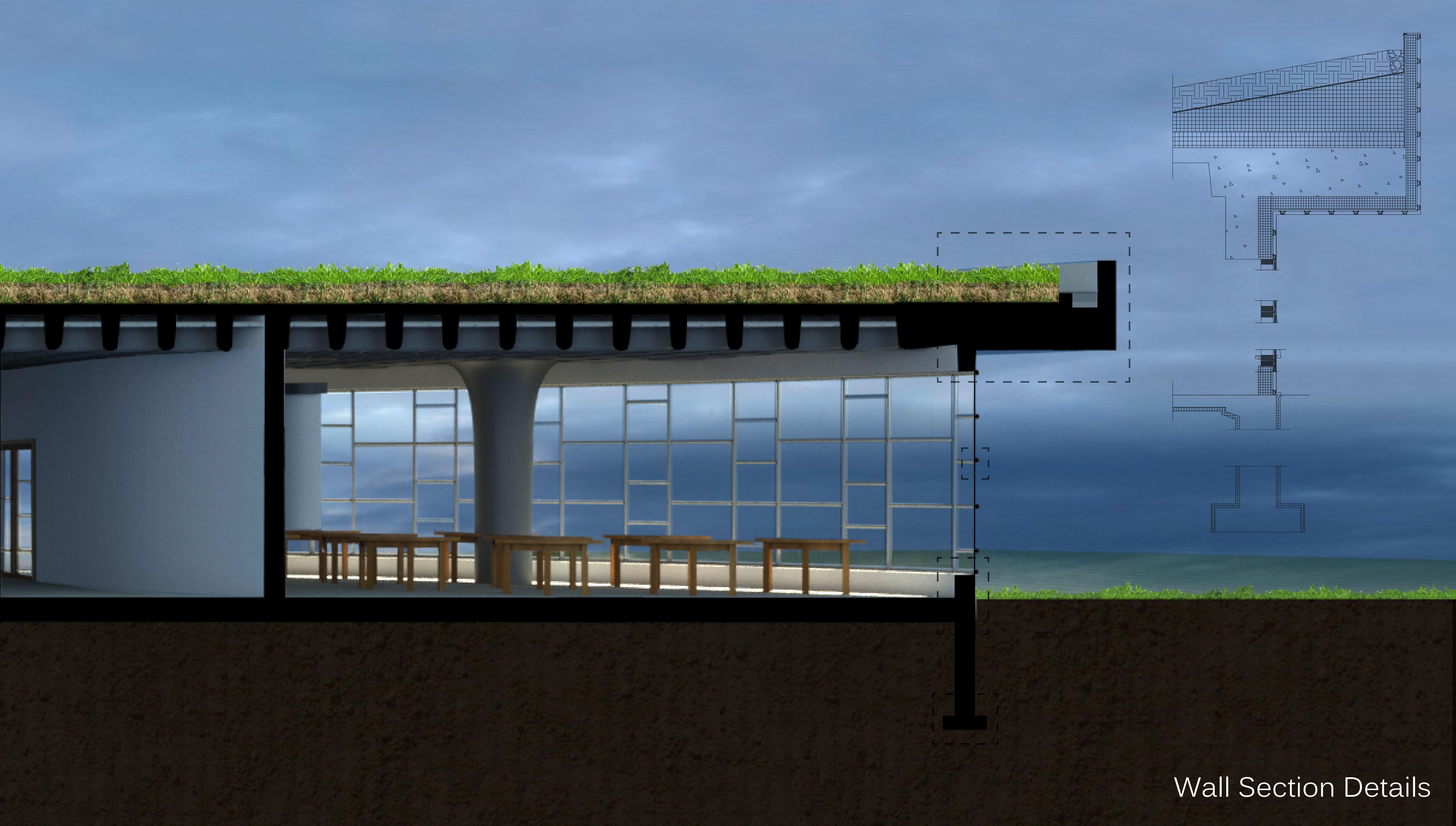

Wall Section Details

Brittany Taplin

Arch 771 Fall 2013  
Mark Barnhouse  
Advanced Architectural Design



Revit 2014

Rhinoceros 5.0

3DS Max 2014

InDesign CS6

Photoshop CS6

Adobe Premiere Pro CS6