



**ARCHITECTURAL EFFICIENCY:** DESIGNING WITH USER PRODUCTIVITY IN MIND

Workplace productivity is important to the success and operation of any business. If a business can maximize its productivity, it is more likely to succeed and grow. This is especially true in the restaurant and manufacturing industries. My thesis explores the relationship between architectural design and productivity in the setting of a distillery and restaurant located in the town of **Golden, Colorado**. The layout of my design aims to maximize productivity by creating work areas and service areas that provide employees with the necessary goods and tools to complete their tasks and satisfy customers.

**THEORETICAL PREMISE: EFFICIENT DESIGN & LAYOUT ORGANIZATION**



**BUILDING TYPOLOGY:** DESTINATION DISTILLERY & RESTAURANT

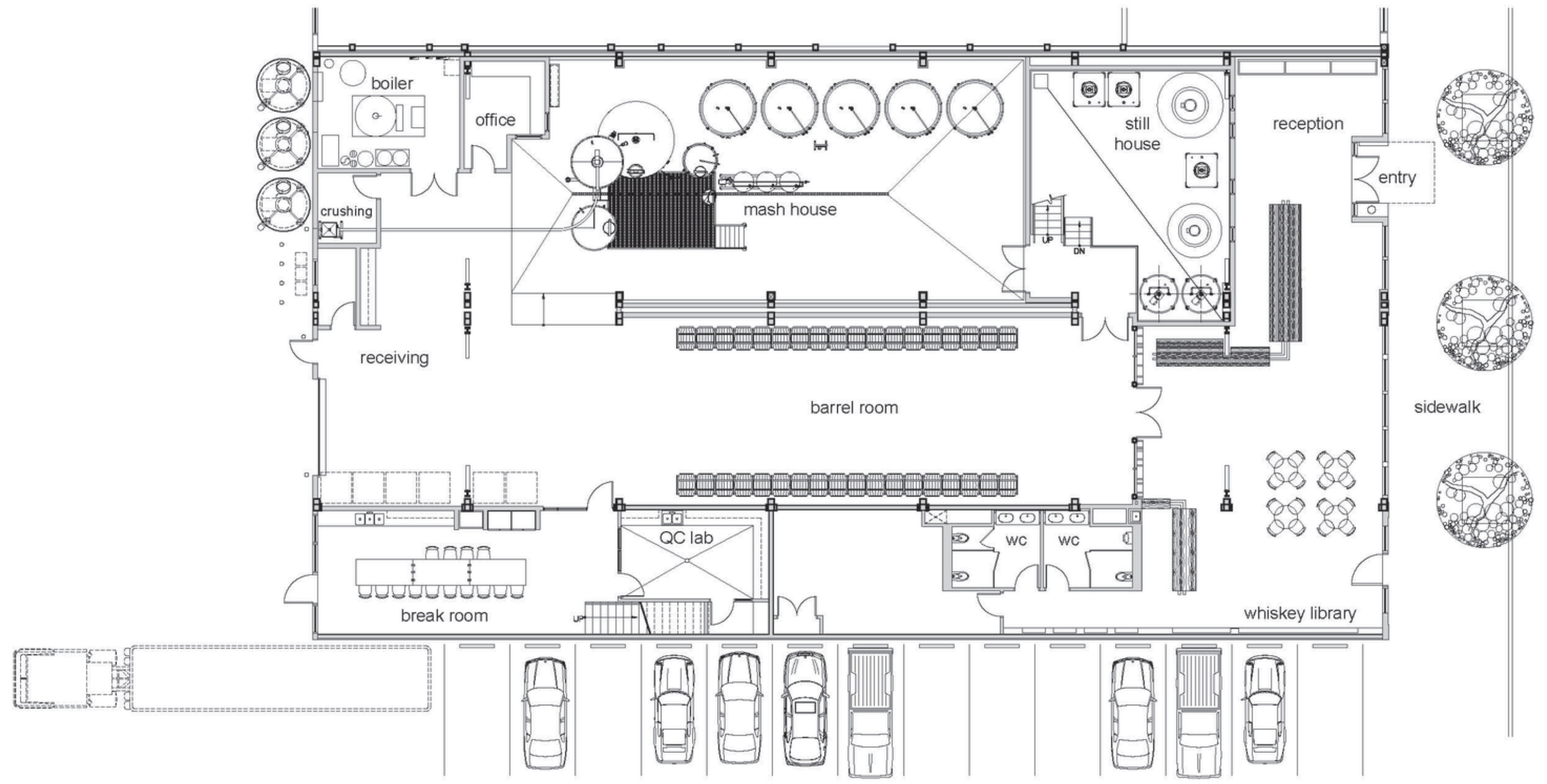

**CASE STUDY:** WESTLAND DISTILLERY. SEATTLE, WASHINGTON

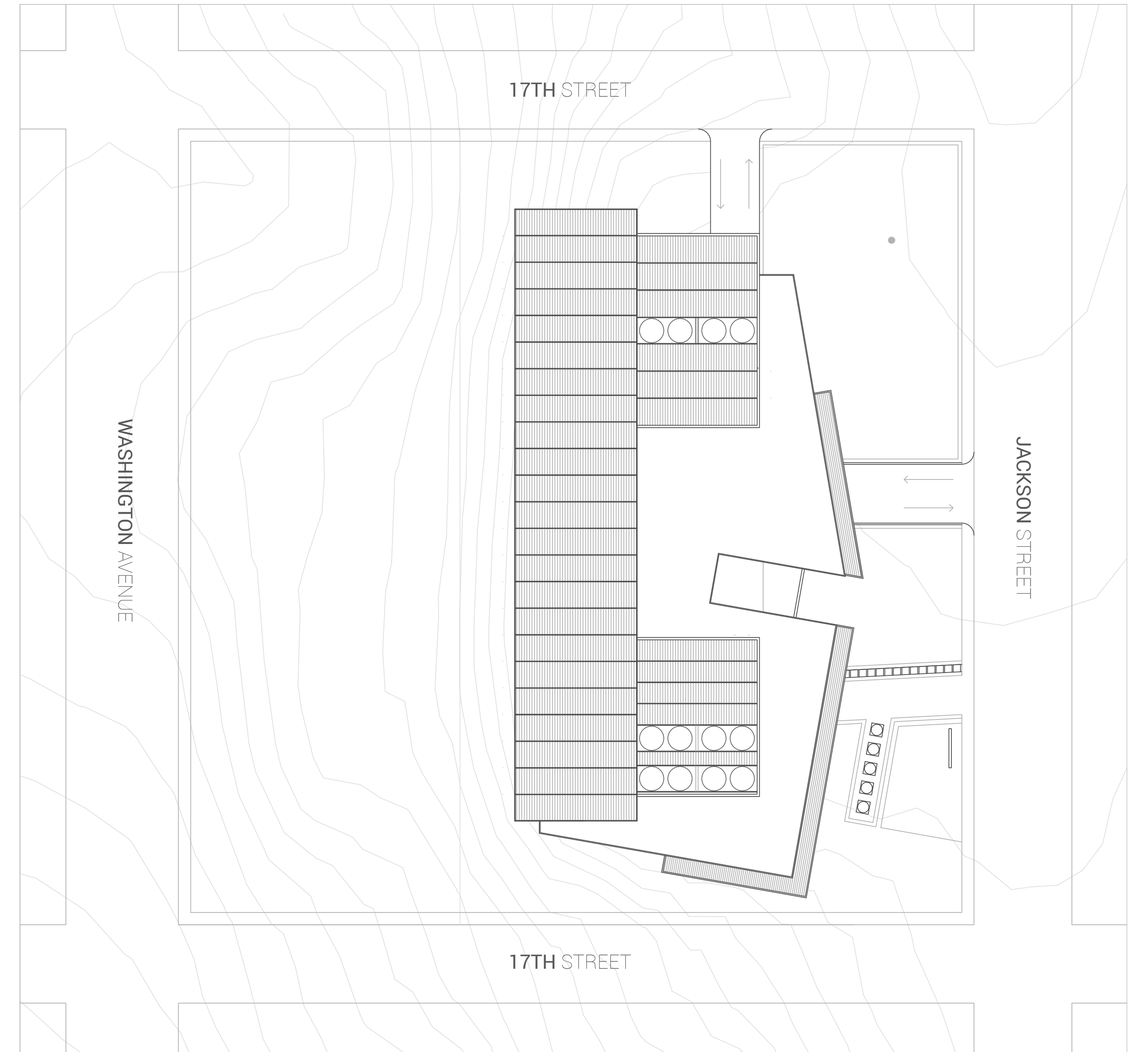
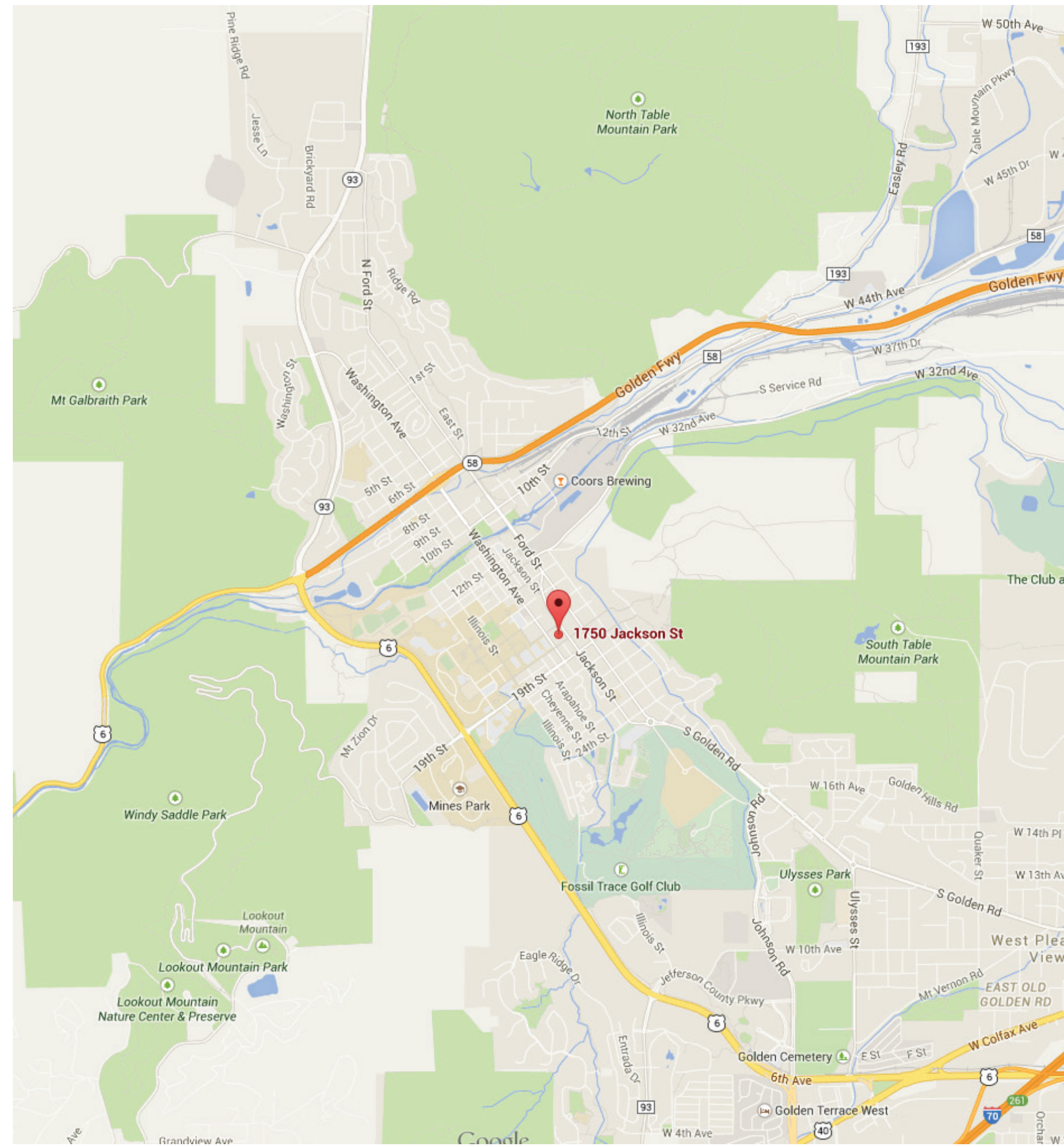
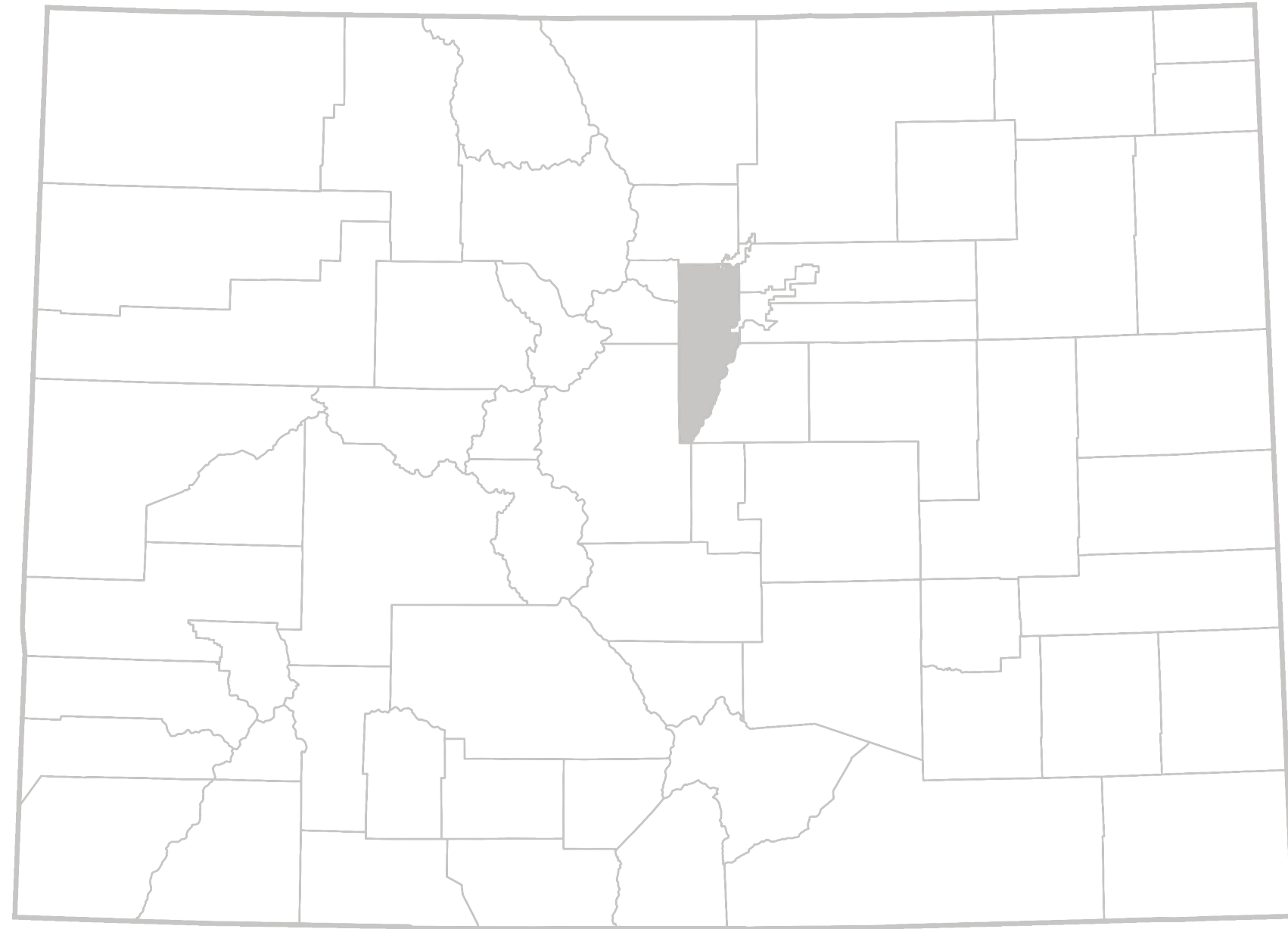

SITE PLAN  
SCALE: 1/32" = 1'-0"

**SITE:** 1725 JACKSON STREET. GOLDEN, COLORADO



**SITE:** NORTH



**SITE:** NORTH



SITE: WEST





**SITE:** EAST

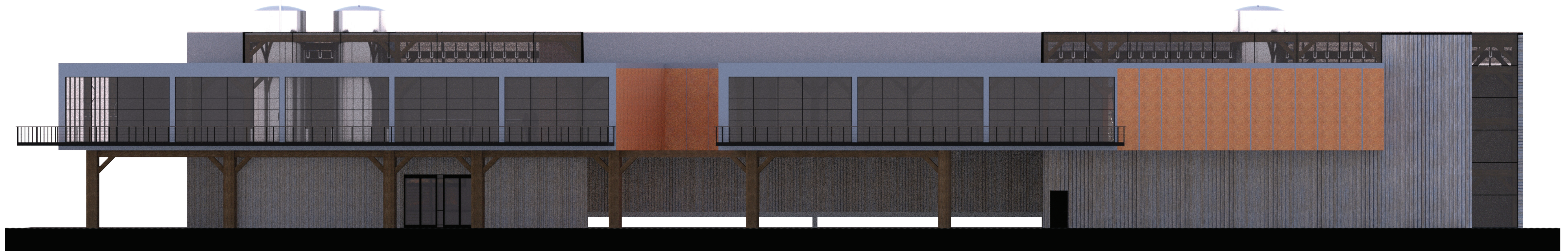

WEST ELEVATION  
SCALE: NTS

# ELEVATIONS : WEST

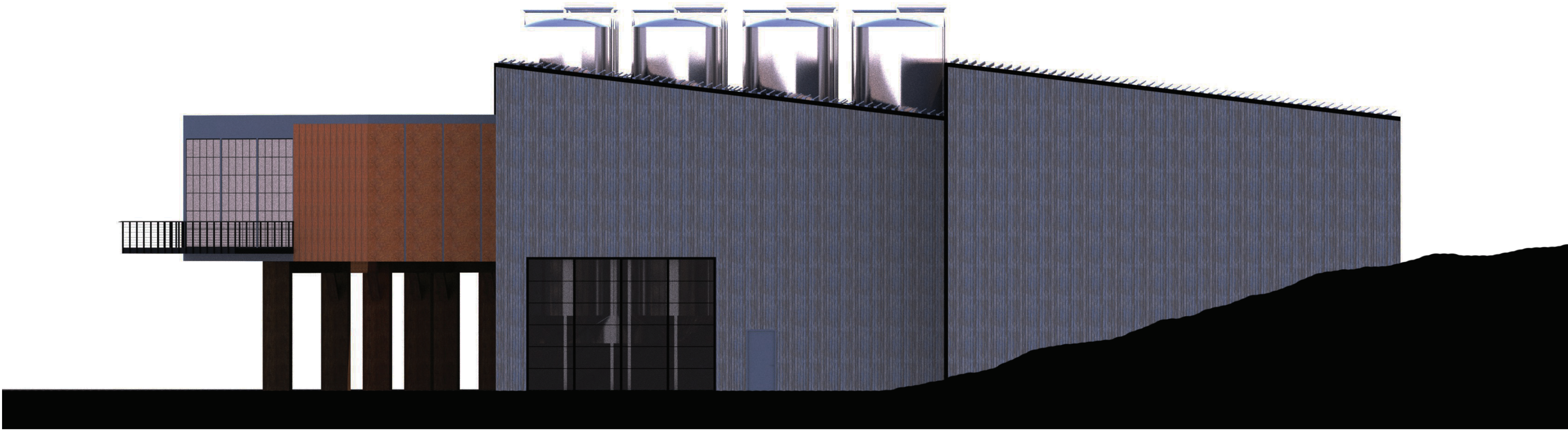

SOUTH ELEVATION  
SCALE: NTS

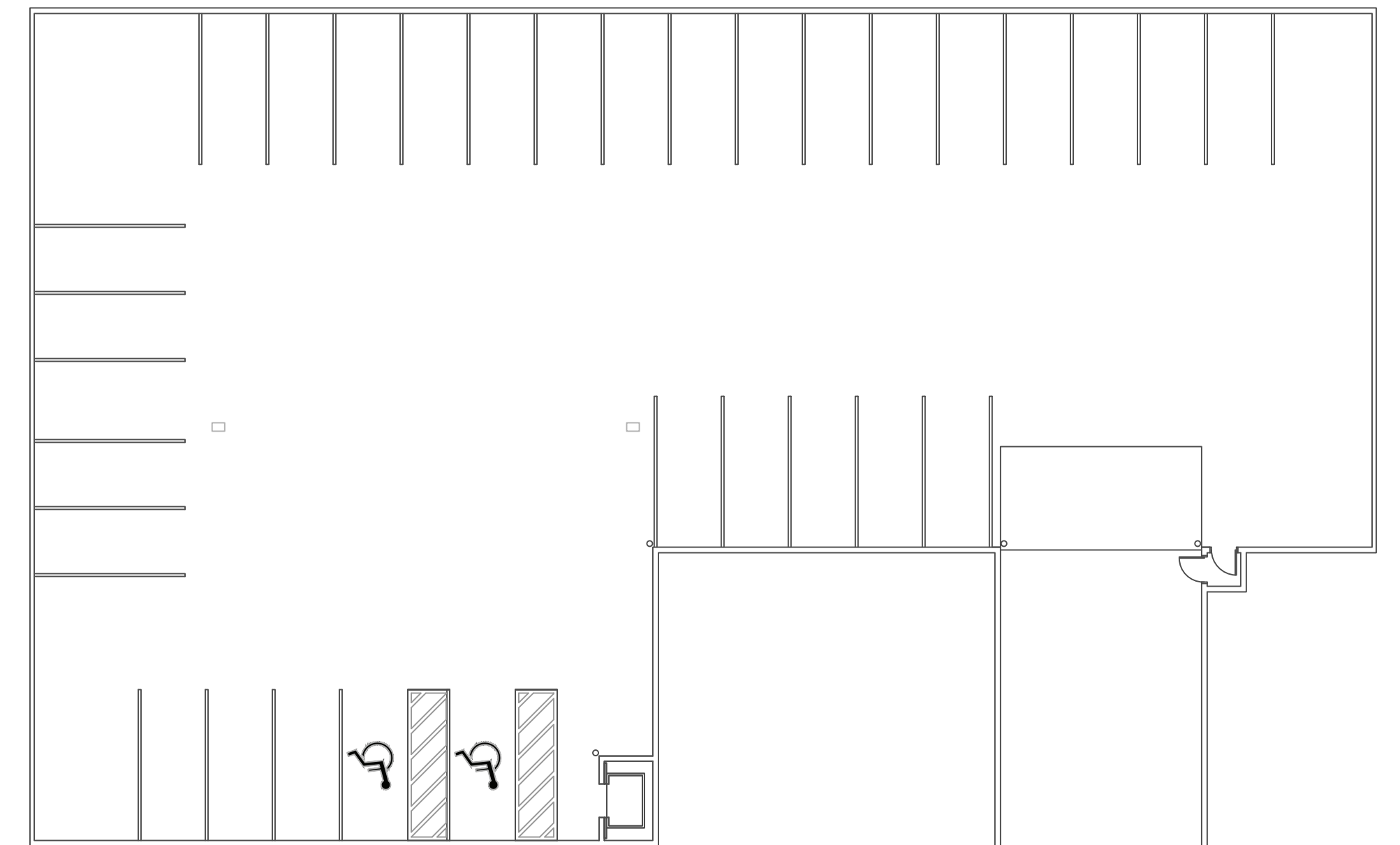

PARKING FLOOR PLAN  
SCALE: 1/16" = 1'-0"



NORTH ELEVATION  
SCALE: NTS

# ELEVATIONS & PARKING PLAN : NORTH & SOUTH

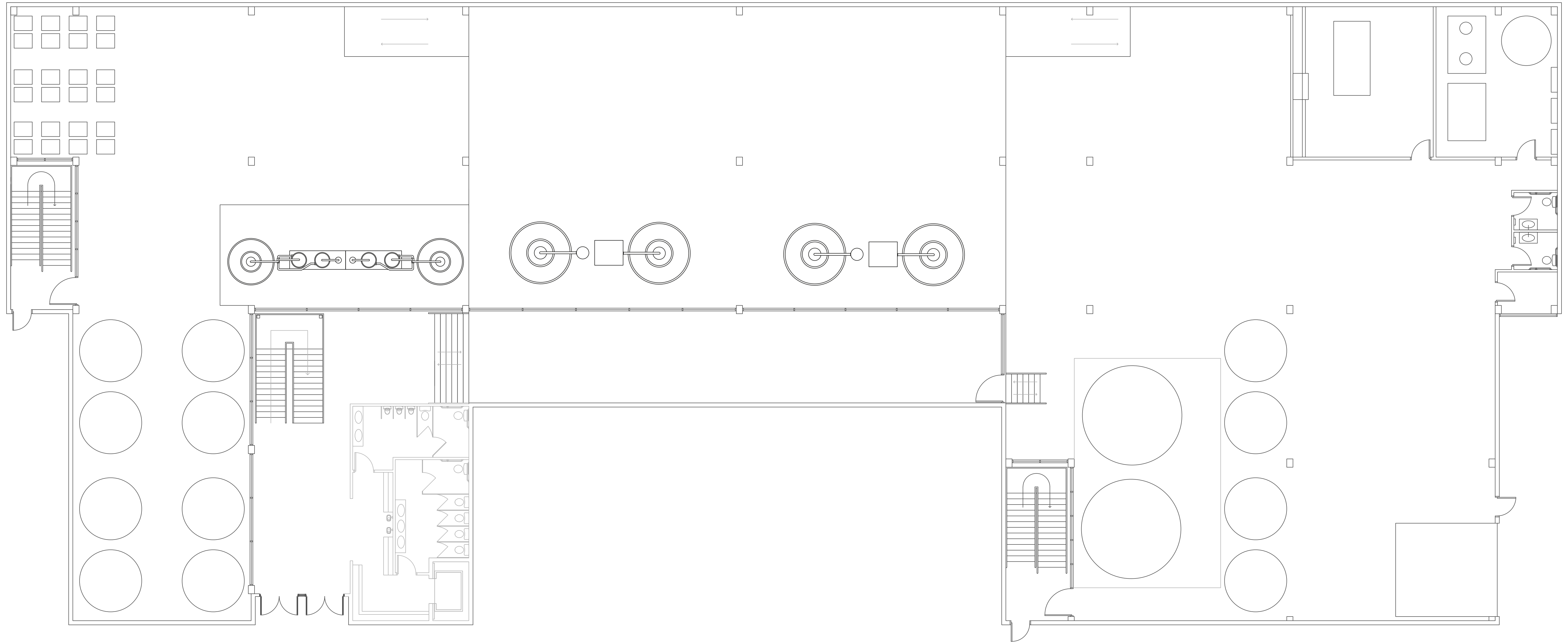

FIRST FLOOR PLAN  
SCALE: 1/8" = 1'-0"

# FLOOR PLANS : FIRST FLOOR

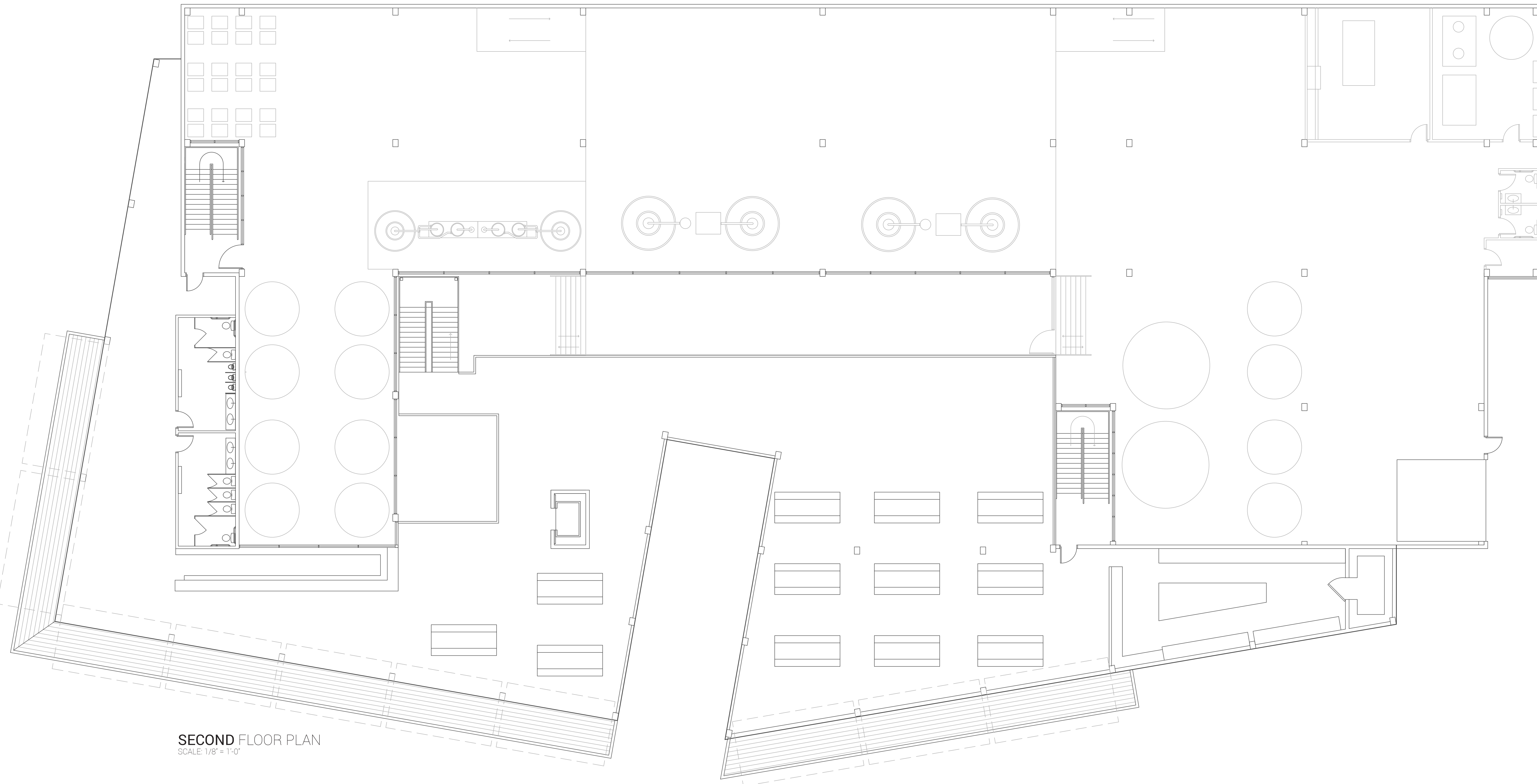

SECOND FLOOR PLAN  
SCALE: 1/8" = 1'-0"

# FLOOR PLANS : SECOND FLOOR



INTERIOR PERSPECTIVE : STILL HOUSE



INTERIOR PERSPECTIVE : SECOND FLOOR



SECTIONAL PERSPECTIVE : DISTILLERY & LOBBY



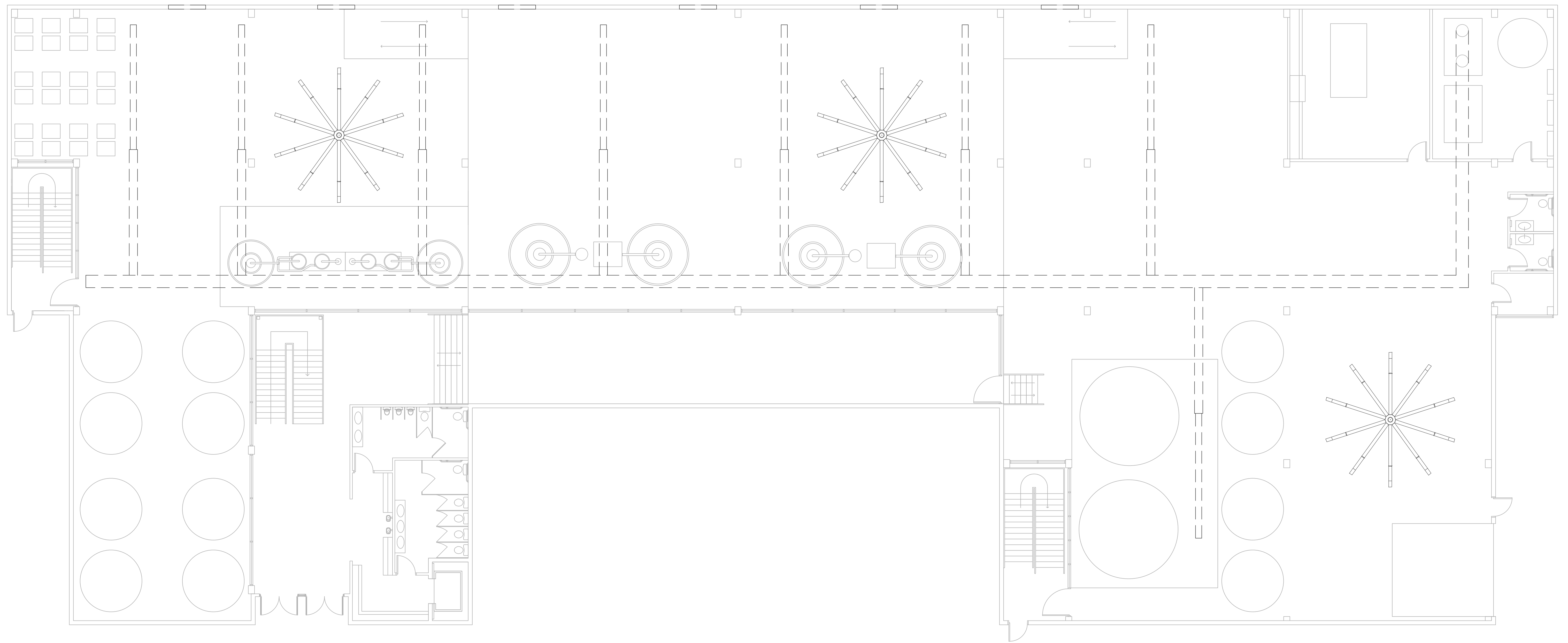

**MECHANICAL SYSTEMS : HVAC**

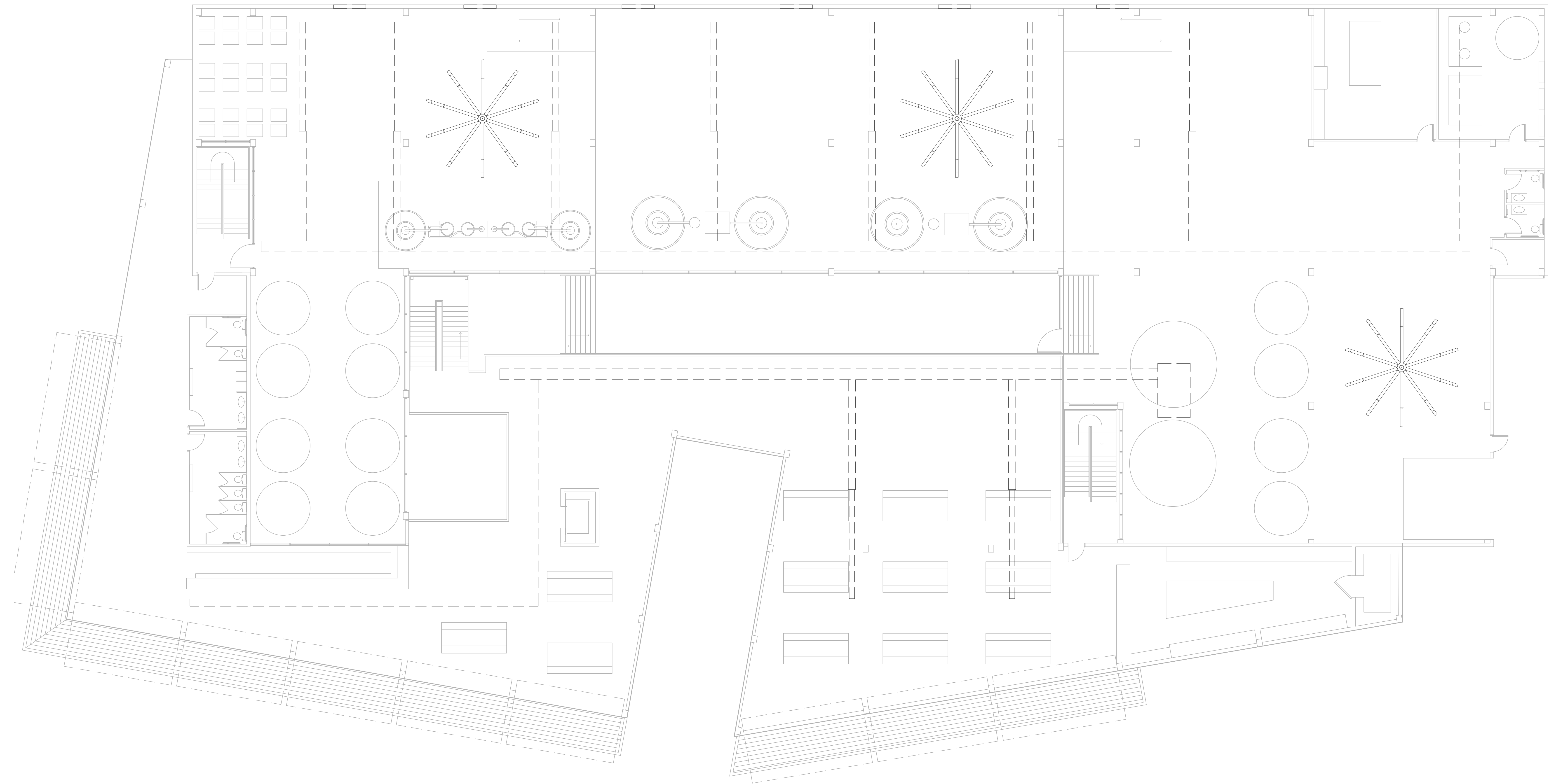

**MECHANICAL SYSTEMS : HVAC**



**MECHANICAL SYSTEMS : STILLS**

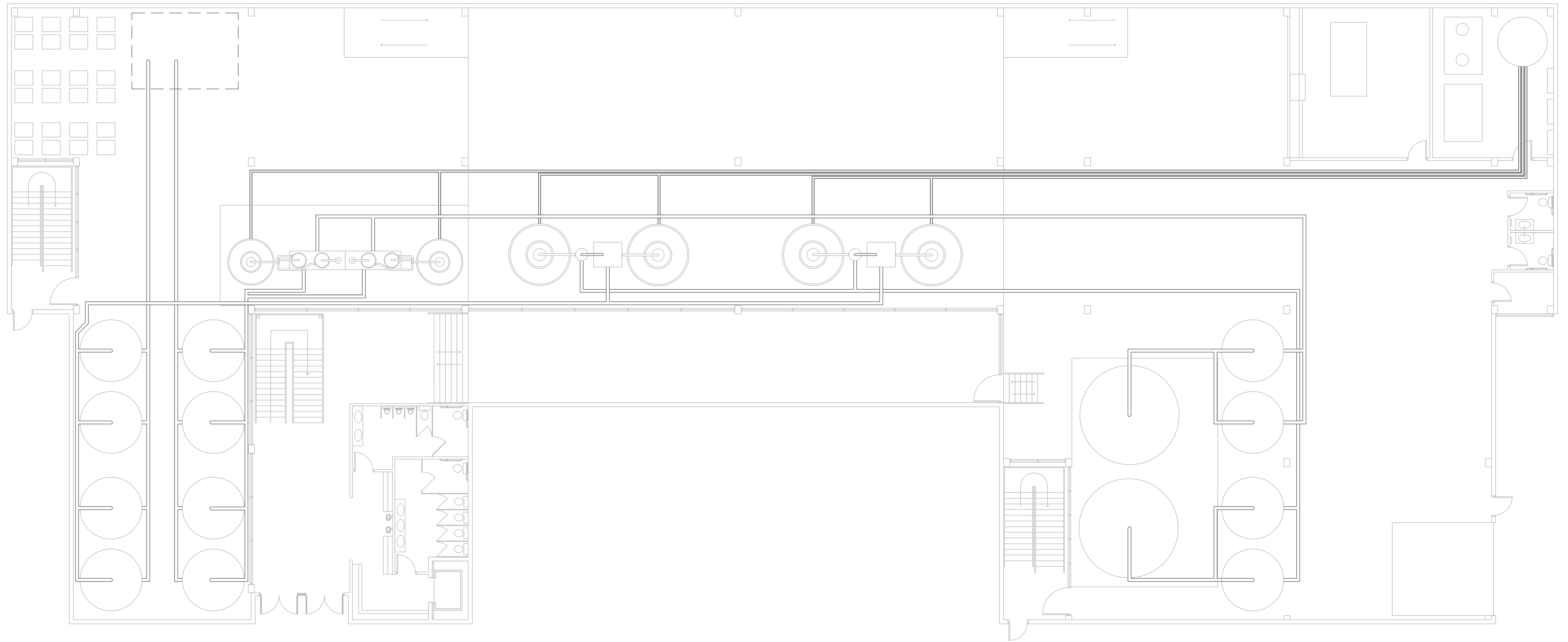

## MECHANICAL SYSTEMS : DISTILLERY SYSTEMS

