

APPENDIX D – HTRW REVIEW

AWD-00002- Flows Through Project

HTRW Assessments and Cost Estimates for Potential Buyout
Properties in Fargo, North Dakota

Table of Contents

1.0	Introduction	1
2.0	HTRW Evaluation	1
2.1	Background Review.....	1
2.2	Study Area Reconnaissance	1
2.3	HTRW Evaluation	2
3.0	Cost Estimations.....	3
3.1	Methodology.....	3
3.2	Results.....	4
3.3	Limitations.....	4
4.0	Conclusions	5

Appendices

- Appendix A- EDR Report
- Appendix B- Historical Aerial Photographs
- Appendix C- City Directory
- Appendix D- Fire Insurance Maps
- Appendix E- Property Tax Records
- Appendix F- HTRW Assessment Data Sheets
- Appendix G- Cost Estimation Tables

1.0 Introduction

HDR Engineering, Inc. (HDR) conducted a preliminary Hazardous, Toxic, and Radioactive Waste (HTRW) evaluation of proposed properties that may be acquired by the Flood Diversion Authority as a part of the AWD-00002 Project (Project) to increase flows during flooding in the Red River through the towns of Fargo, North Dakota and Moorhead, Minnesota. This report focuses on properties identified in Fargo, North Dakota that would be impacted based on modeled flood stage levels.

The objective of this report was to develop planning-level cost estimates associated with HTRW should future flood impacted properties be purchased and demolished as a part of the Project. Estimated costs to address HTRW related issues for the Project were evaluated in two parts:

- 1) Evaluation of identified properties within the study area (see Figure 1) for the likely presence of HTRW and to assign relative risk levels
- 2) Development of planning-level clean up and/or abatement costs.

The evaluation involved a review of historical sources such as: aerial photographs, city directories, fire insurance maps, governmental database records, and property tax records. A limited site reconnaissance was also conducted on February 28, 2012. Following the HTRW evaluation, estimated costs were developed by factoring in risk levels, property size, building size, and generalized costs for clean up and/or abatement.

2.0 HTRW Evaluation

The HTRW evaluation focused on gathering background data for the study area identified in Figure 1. This study area was evaluated during the background review and the site reconnaissance. For the purpose of this report, only the following properties will be discussed and evaluated, since they have been identified as potential buyout properties required for the Project.

Table 1. Potential Buyout Properties

Property Name	Address(es)
Oak Grove Residential Homes	Multiple (North Ter N., South Ter N., Short St N.)
Oak Grove Lutheran	103 North Ter N., 124 North Ter N., and 88 South Ter N.
Fargo Public Schools	419 3 rd St N., 414 3 rd St N.
Commercial Office Building	203 4 th Ave N.
Howard Johnson	301 3 rd Ave N.
City Hall Parking Lot	200 2 nd St N.
Mid America Steel	92 Northern Pacific Ave N, 96 Northern Pacific Ave N, and 101 Northern Pacific Ave N
Park East Apartments	1 2 nd St S.

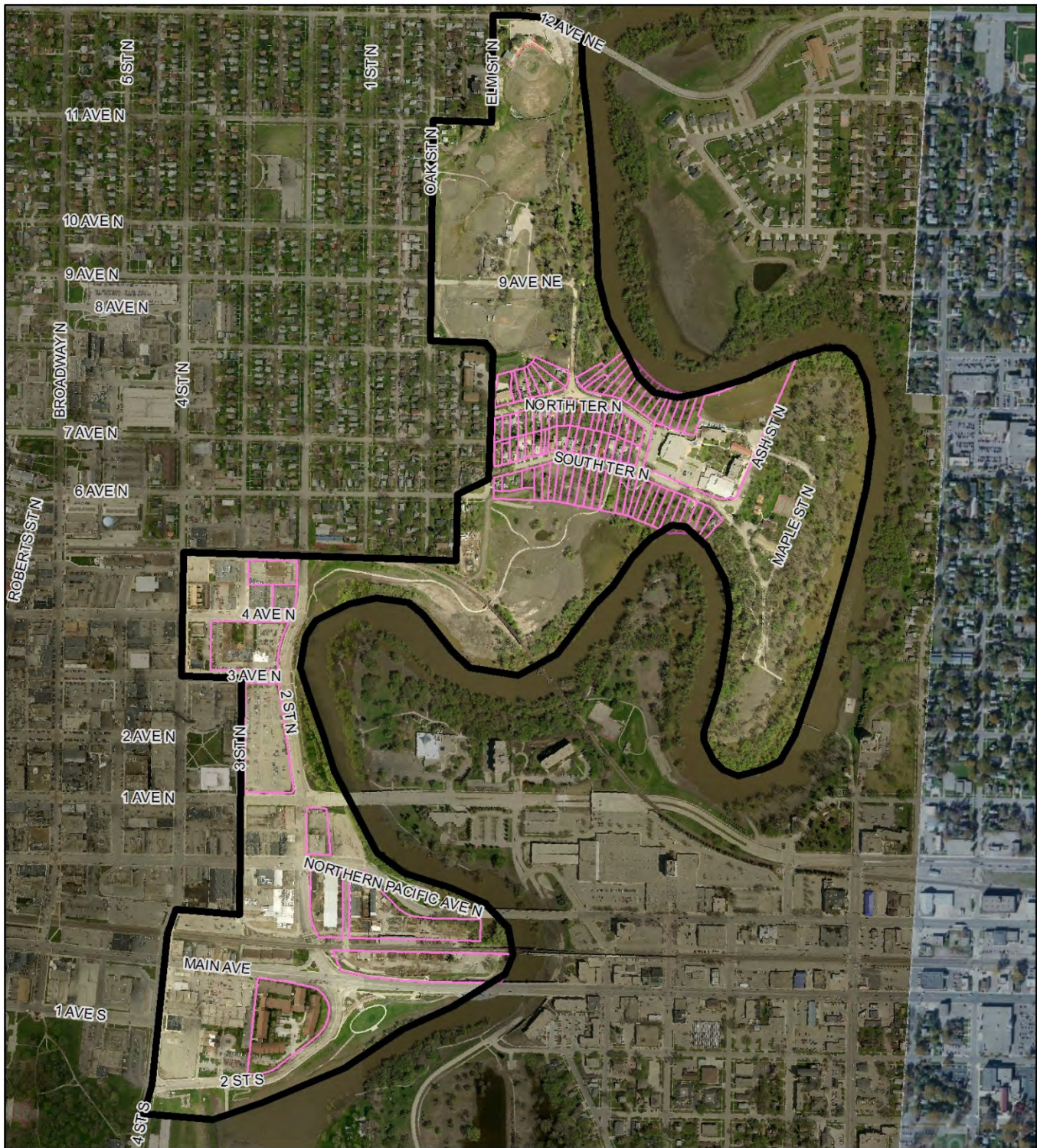
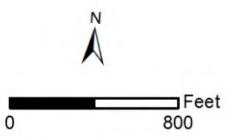

Figure 1
Study Area

AWD-00002 - Increase In Flows Through Project
HTRW Assessments & Cost Estimates



- Study Area
- Buyout Property



Path: \\mspe-gis-file\GISProj\HoustonEng\178514\map_docs\Figure_1_StudyArea.mxd

2.1 Background Review

HDR authorized Environmental Data Resources Inc. (EDR) to conduct a governmental database search of the study area. The database search identified listings within the study area and within a 1-mile buffer that were listed in federal, state, local, and tribal records. The search identified listings associated with two sites identified in Table 1. Details of these listings for these two sites are described further in the HTRW Assessment Summary Data Sheets. A copy of the EDR report is located in Appendix A.

Historical Information Gatherers (HIG) provided HDR with copies of historical aerial photographs, city directories, and fire insurance maps. These sources were valuable in assessing former land use in the study area back to the late 1800s. The coverage of these historical sources in the study area was as follows:

Table 2. Historical Source Coverage

Historical Source	Coverage Periods
Aerial Photographs	1939, 1941, 1948, 1954, 1958, 1965, 1972, 1976, 1981, 1991, 1997, 2005, and 2010
City Directories	1928, 1934, 1940, 1945, 1951, 1956, 1961, 1966, 1971, 1976, 1981, 1986, 1991, 1996, 2001, 2006, and 2009
Fire Insurance Maps	1880s, 1890s, 1900s, 1910s, 1920s, and 1950s

Copies of these sources are located in Appendix B (Historical Aerial Photographs), Appendix C (City Directories), and Appendix D (Fire Insurance Maps). Detailed discussion on these sources is provided in the HTRW Assessment Summary Data Sheets.

Property tax records were also collected from the City of Fargo website (www.cityoffargo.com) for each of the properties listed in Table 1. Several representative properties were reviewed for the Oak Grove residential homes. Relevant information such as number of structures, age, square footage, and lot size were provided. Copies of these records are provided in Appendix E (Property Tax Records).

2.2 Study Area Reconnaissance

On February 28, 2012, HDR personnel conducted a reconnaissance of the study area, focusing particularly on properties that had been identified for potential buyout. Site access to private residences and businesses was not provided for the review. Interiors of buildings were also not reviewed during the site reconnaissance.

Observations of the study area were conducted from public roadways, public land, and lots accessible to the public. The study area consisted of a mix of residential, commercial, and industrial land uses. Residential properties were mainly located near the north end of the study area in the Oak Grove neighborhood. Commercial properties in the study area consisted of warehouses, laundering services,

motels, gas stations, office buildings, and retail stores. Industrial properties were limited to the Mid America Steel property, where public site access was prohibited. The location of the property at an elevated level to some of the surrounding streets and a perimeter fence limited the field review of the property.

2.3 HTRW Evaluation

The data collected during the background review and site reconnaissance was compiled and summarized in the HTRW Assessment Summary Data Sheets for each of the sites listed in Table 1. The HTRW Assessment Summary Data Sheets are provided in Appendix F.

The following table summarizes the findings associated with each of the buyout properties. Details regarding the determination for these ratings are discussed in the HTRW Assessment Summary Data Sheets.

Table 3. Identified HTRW and Associated Risk Levels

Property	HTRW		
	Asbestos	Lead	Other
Oak Grove Lutheran	Low, due to recent renovations	Low, due to recent renovations	None
Residential Properties	Low-Med	Medium	None
Fargo Public Schools	Low-Med	Low-Med	Medium. Potential soil contamination if soil disturbance will occur. Contaminants of Concern (COCs): PAHs and metals from former coal storage.
Commercial Office Building	Low-Med	Low	Low-Med. Potential for minor soil contamination associated with former use as RR siding. COCs: petroleum products, metals, creosote, PAHs.
Howard Johnson	Low-Med	Low	None
City Hall Parking Lot	N/A	N/A	Medium. Adjacent Tannery and foundry in early 1900s. Possible chromium, other metals, and VOCs present.
Case Plaza	Low, due to recent renovations	Low, due to recent renovations	Medium. Potential soil contamination if the lot is disturbed. COCs: PAHs, PCP, and metals.
Mid America Steel	Medium	Medium	Med-High. Historic use as a foundry and steel plant dating back to the early 1900s. COCs:

			arsenic, lead, PAHs, VOCs.
Park East Apartments	Low	Low	None

Based on the age of development in this area, with most structures built during the early- to mid-1900s, all the identified sites with structures on them had a potential for containing lead and asbestos containing building material.

3.0 Cost Estimations

Costs to address HTRW related clean up and/or abatement activities were estimated by combining the results of the assessment with other assumed costs further described in this section.

3.1 Methodology

Since the review of each property was limited (specifically the interior of structures were not observed) and personal interviews were prohibited, a risk level was assigned to each property based only on information that was gathered in historical documents and during the site reconnaissance. The risk ratings were broken into low, medium, and high. HTRW issues were also categorized as a soil, asbestos, or lead cleanup. Multiple HTRW issues were typically identified at each site. The following table provides a breakdown of values assigned to each rating and HTRW category.

Table 4. Risk Ratings

Risk Ratings	Soil Volume based on % of site (to 0.5')	Lead Abatement based on % of Structure	Asbestos Abatement based on % of structure
Low	5%	1%	10%
Moderate	25%	10%	30%
High	50%	20%	50%

Since actual bulk surveys and subsurface site investigations were not performed to more accurately identify HTRW issues for each site, the estimated cost was normalized for each property by reflecting clean up cost as a percentage of the lot size or structure(s). The following formula was used to calculate total costs for each property.

$$C = Ad + Ch + ((R_S \times A_L) \times C_S) + ((R_L \times A_B) \times C_L) + ((R_A \times A_B) \times C_A) + U$$

In this formula C represents the total HTRW clean up cost for a particular property; Ad represents administrative costs; Ch represents characterizing costs (Phase I ESA, Phase II ESA, and Bulk Survey); R_S, R_L, and R_A are the risk percentages (Table 4) that were assigned to each property (Table 3); A_L represents

the area of the property lot; A_B represents the area or square footage of a structure(s); C_S , C_L , and C_A represent clean up costs as a function of volume (for soil) or area (for lead and asbestos), and U represents the cost to remove and dispose of an underground storage tank.

3.2 Results

The following table summarizes the estimated costs for each property based on the formula shown in Section 3.1.

Table 5. Estimated HTRW Costs

Property	HTRW Clean Up Cost	% of Total Cost
Case Plaza	\$57,972	6.0%
Fargo Public Schools	\$92,083	9.5%
Howard Johnson	\$88,484	9.1%
Mid America Steel	\$440,369	45.2%
Oak Grove	\$87,122	9.0%
Park East Apartments	\$108,054	11.1%
Residential Properties*	\$6,648	0.7%
Commercial Office Building	\$22,794	2.3%
City Hall Parking Lot	\$69,698	7.2%
Total HTRW Cost Estimation**	\$973,000	

* assumes 5 residential properties will be acquired
 ** final value rounded to the nearest thousand

The data used to develop these costs are described in detailed tables located in Appendix G.

3.3 Limitations

The HTRW cost estimates provided for the Project were prepared based on a planning level assessment, where the actual presence of HTRW has not been confirmed. A full ASTM 1527-05 Phase I Environmental Site Assessment (ESA) was not performed. Phase I ESAs, Phase II ESAs, and bulk surveys are needed to refine associated HTRW costs. These assessments and surveys would quantitatively identify contaminants of concern (COC) and areas of contamination that would require clean up.

The HTRW costs were also developed assuming flat rates for oversight, removal, and disposal for lead and asbestos as a function of square footage. In actuality, these costs would vary based on materials present at each structure and whether not those materials would require abatement before demolition. Asbestos abatement may also involve pipe insulation at commercial and industrial sites. This would not fall under the calculations using square footage and may increase abatement costs. Lead abatement also varies based on the need for stabilization or full removal prior to demolition. All these unknown

factors would be addressed with a bulk survey where the properties would be evaluated by a certified inspector and materials tested by a certified laboratory. The bulk survey is a requirement by the North Dakota Department of Health prior to demolition.

The goal of this evaluation was to provide a general estimate of potential HTRW costs. This will be added to other Project related estimates to determine a total cost to implement the Project. These costs may not reflect actual costs once the Project is implemented and characterization of the properties are conducted.

Groundwater related impacts were not included in the HTRW cost estimates. It is assumed that dewatering is not required as a part of the demolition of the properties. If groundwater contamination is present, the costs associated with monitoring and remediation is highly dependent on contaminant concentrations present. This information would not be available until after the properties are characterized.

4.0 Conclusions

All the properties identified for acquisition have the potential to require clean up or abatement if the Project is implemented. The cost estimates developed for addressing HTRW issues was hypothesized based on available information at this point in the Project planning. Actual clean up costs may vary significantly if the assumptions used in developing the costs change substantially following further characterization.

Appendix A- EDR Report

Provided in Enclosed CD

Fargo Flood Diversion Project

Multiple Sites- 419 3rd St N Is A Center Point
Fargo, ND 58102

Inquiry Number: 3265320.1s
February 27, 2012

The EDR Radius Map™ Report with GeoCheck®

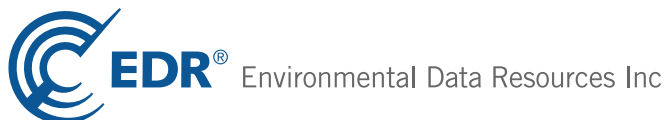

440 Wheelers Farms Road
Milford, CT 06461
Toll Free: 800.352.0050
www.edrnet.com

TABLE OF CONTENTS

SECTION	PAGE
Executive Summary	ES1
Overview Map	2
Detail Map	3
Map Findings Summary	4
Map Findings	7
Orphan Summary	395
Government Records Searched/Data Currency Tracking	GR-1
<u>GEOCHECK ADDENDUM</u>	
Physical Setting Source Addendum	A-1
Physical Setting Source Summary	A-2
Physical Setting SSURGO Soil Map	A-5
Physical Setting Source Map	A-9
Physical Setting Source Map Findings	A-11
Physical Setting Source Records Searched	A-27

Thank you for your business.
Please contact EDR at 1-800-352-0050
with any questions or comments.

Disclaimer - Copyright and Trademark Notice

This Report contains certain information obtained from a variety of public and other sources reasonably available to Environmental Data Resources, Inc. It cannot be concluded from this Report that coverage information for the target and surrounding properties does not exist from other sources. **NO WARRANTY EXPRESSED OR IMPLIED, IS MADE WHATSOEVER IN CONNECTION WITH THIS REPORT. ENVIRONMENTAL DATA RESOURCES, INC. SPECIFICALLY DISCLAIMS THE MAKING OF ANY SUCH WARRANTIES, INCLUDING WITHOUT LIMITATION, MERCHANTABILITY OR FITNESS FOR A PARTICULAR USE OR PURPOSE. ALL RISK IS ASSUMED BY THE USER. IN NO EVENT SHALL ENVIRONMENTAL DATA RESOURCES, INC. BE LIABLE TO ANYONE, WHETHER ARISING OUT OF ERRORS OR OMISSIONS, NEGLIGENCE, ACCIDENT OR ANY OTHER CAUSE, FOR ANY LOSS OF DAMAGE, INCLUDING, WITHOUT LIMITATION, SPECIAL, INCIDENTAL, CONSEQUENTIAL, OR EXEMPLARY DAMAGES. ANY LIABILITY ON THE PART OF ENVIRONMENTAL DATA RESOURCES, INC. IS STRICTLY LIMITED TO A REFUND OF THE AMOUNT PAID FOR THIS REPORT.** Purchaser accepts this Report "AS IS". Any analyses, estimates, ratings, environmental risk levels or risk codes provided in this Report are provided for illustrative purposes only, and are not intended to provide, nor should they be interpreted as providing any facts regarding, or prediction or forecast of, any environmental risk for any property. Only a Phase I Environmental Site Assessment performed by an environmental professional can provide information regarding the environmental risk for any property. Additionally, the information provided in this Report is not to be construed as legal advice.

Copyright 2012 by Environmental Data Resources, Inc. All rights reserved. Reproduction in any media or format, in whole or in part, of any report or map of Environmental Data Resources, Inc., or its affiliates, is prohibited without prior written permission. EDR and its logos (including Sanborn and Sanborn Map) are trademarks of Environmental Data Resources, Inc. or its affiliates. All other trademarks used herein are the property of their respective owners.

EXECUTIVE SUMMARY

A search of available environmental records was conducted by Environmental Data Resources, Inc (EDR). The report was designed to assist parties seeking to meet the search requirements of EPA's Standards and Practices for All Appropriate Inquiries (40 CFR Part 312), the ASTM Standard Practice for Environmental Site Assessments (E 1527-05) or custom requirements developed for the evaluation of environmental risk associated with a parcel of real estate.

TARGET PROPERTY INFORMATION

ADDRESS

MULTIPLE SITES- 419 3RD ST N IS A CENTER POINT
FARGO, ND 58102

COORDINATES

Latitude (North): 46.8821000 - 46° 52' 55.56"
Longitude (West): 96.7740000 - 96° 46' 26.40"
Universal Transverse Mercator: Zone 14
UTM X (Meters): 669607.3
UTM Y (Meters): 5194249.5
Elevation: 890 ft. above sea level

USGS TOPOGRAPHIC MAP ASSOCIATED WITH TARGET PROPERTY

Target Property Map: 46096-H7 FARGO NORTH, ND
Most Recent Revision: 1993

South Map: 46096-G7 FARGO SOUTH, ND
Most Recent Revision: 1993

AERIAL PHOTOGRAPHY IN THIS REPORT

Portions of Photo from: 2009, 2010
Source: USDA

TARGET PROPERTY SEARCH RESULTS

The target property was not listed in any of the databases searched by EDR.

DATABASES WITH NO MAPPED SITES

No mapped sites were found in EDR's search of available ("reasonably ascertainable ") government records either on the target property or within the search radius around the target property for the following databases:

STANDARD ENVIRONMENTAL RECORDS

Federal NPL site list

NPL..... National Priority List

EXECUTIVE SUMMARY

Proposed NPL..... Proposed National Priority List Sites
NPL LIENS..... Federal Superfund Liens

Federal Delisted NPL site list

Delisted NPL..... National Priority List Deletions

Federal CERCLIS list

CERCLIS..... Comprehensive Environmental Response, Compensation, and Liability Information System
FEDERAL FACILITY..... Federal Facility Site Information listing

Federal institutional controls / engineering controls registries

US ENG CONTROLS..... Engineering Controls Sites List
US INST CONTROL..... Sites with Institutional Controls

Federal ERNS list

ERNS..... Emergency Response Notification System

State- and tribal - equivalent CERCLIS

ND SHWS..... This state does not maintain a SHWS list. See the Federal CERCLIS list and Federal
NPL list.
MN SHWS..... Superfund Site Information Listing

State and tribal landfill and/or solid waste disposal site lists

ND SWF/LF..... Solid Waste Landfills/Special Use Landfills

State and tribal leaking storage tank lists

INDIAN LUST..... Leaking Underground Storage Tanks on Indian Land

State and tribal registered storage tank lists

INDIAN UST..... Underground Storage Tanks on Indian Land
FEMA UST..... Underground Storage Tank Listing

State and tribal voluntary cleanup sites

INDIAN VCP..... Voluntary Cleanup Priority Listing

State and tribal Brownfields sites

ND BROWNFIELDS..... List of Brownfields Sites

ADDITIONAL ENVIRONMENTAL RECORDS

Local Lists of Landfill / Solid Waste Disposal Sites

DEBRIS REGION 9..... Torres Martinez Reservation Illegal Dump Site Locations
ODI..... Open Dump Inventory

EXECUTIVE SUMMARY

MN SWRCY..... Recycling Facilities
INDIAN ODI..... Report on the Status of Open Dumps on Indian Lands

Local Lists of Hazardous waste / Contaminated Sites

US CDL..... Clandestine Drug Labs
ND CDL..... Clandestine Drug Lab Location Listing
US HIST CDL..... National Clandestine Laboratory Register

Local Land Records

LIENS 2..... CERCLA Lien Information
LUCIS..... Land Use Control Information System

Records of Emergency Release Reports

HMIRS..... Hazardous Materials Information Reporting System
ND SPILLS..... State Spills

Other Ascertainable Records

DOT OPS..... Incident and Accident Data
DOD..... Department of Defense Sites
FUDS..... Formerly Used Defense Sites
CONSENT..... Superfund (CERCLA) Consent Decrees
ROD..... Records Of Decision
UMTRA..... Uranium Mill Tailings Sites
MINES..... Mines Master Index File
TRIS..... Toxic Chemical Release Inventory System
TSCA..... Toxic Substances Control Act
FTTS..... FIFRA/ TSCA Tracking System - FIFRA (Federal Insecticide, Fungicide, & Rodenticide Act)/TSCA (Toxic Substances Control Act)
HIST FTTS..... FIFRA/TSCA Tracking System Administrative Case Listing
SSTS..... Section 7 Tracking Systems
ICIS..... Integrated Compliance Information System
PADS..... PCB Activity Database System
MLTS..... Material Licensing Tracking System
RADINFO..... Radiation Information Database
RAATS..... RCRA Administrative Action Tracking System
ND DRYCLEANERS..... Drycleaner Facility Listing
MN DRYCLEANERS..... Registered Drycleaning Facilities
ND NPDES..... Wastewater Facility Listing
ND AIRS..... Permitted Airs Facility Listing
INDIAN RESERV..... Indian Reservations
SCRD DRYCLEANERS..... State Coalition for Remediation of Drycleaners Listing
PCB TRANSFORMER..... PCB Transformer Registration Database
COAL ASH EPA..... Coal Combustion Residues Surface Impoundments List
COAL ASH DOE..... Sleam-Electric Plan Operation Data

SURROUNDING SITES: SEARCH RESULTS

Surrounding sites were identified in the following databases.

Elevations have been determined from the USGS Digital Elevation Model and should be evaluated on a relative (not an absolute) basis. Relative elevation information between sites of close proximity should be field verified. Sites with an elevation equal to or higher than the target property have been differentiated below from sites with an elevation lower than the target property. Page numbers and map identification numbers refer to the EDR Radius Map report where detailed data on individual sites can be reviewed.

Sites listed in ***bold italics*** are in multiple databases.

Unmappable (orphan) sites are not considered in the foregoing analysis.

EXECUTIVE SUMMARY

STANDARD ENVIRONMENTAL RECORDS

Federal CERCLIS NFRAP site List

CERC-NFRAP: Archived sites are sites that have been removed and archived from the inventory of CERCLIS sites. Archived status indicates that, to the best of EPA's knowledge, assessment at a site has been completed and that EPA has determined no further steps will be taken to list this site on the National Priorities List (NPL), unless information indicates this decision was not appropriate or other considerations require a recommendation for listing at a later time. This decision does not necessarily mean that there is no hazard associated with a given site; it only means that, based upon available information, the location is not judged to be a potential NPL site.

A review of the CERC-NFRAP list, as provided by EDR, and dated 02/25/2011 has revealed that there is 1 CERC-NFRAP site within approximately 0.5 miles of the target property.

<u>Equal/Higher Elevation</u>	<u>Address</u>	<u>Direction / Distance</u>	<u>Map ID</u>	<u>Page</u>
DAKOTA PHOTOGRAPHICS INC	669 4 AVE N	W 1/8 - 1/4 (0.228 mi.)	M98	240

Federal RCRA CORRACTS facilities list

CORRACTS: CORRACTS is a list of handlers with RCRA Corrective Action Activity. This report shows which nationally-defined corrective action core events have occurred for every handler that has had corrective action activity.

A review of the CORRACTS list, as provided by EDR, and dated 08/19/2011 has revealed that there is 1 CORRACTS site within approximately 1 mile of the target property.

<u>Equal/Higher Elevation</u>	<u>Address</u>	<u>Direction / Distance</u>	<u>Map ID</u>	<u>Page</u>
SAFETY-KLEEN CORP	1537 1/2 FIRST AVENUE S	W 1/2 - 1 (0.954 mi.)	135	366

Federal RCRA generators list

RCRA-SQG: RCRAInfo is EPA's comprehensive information system, providing access to data supporting the Resource Conservation and Recovery Act (RCRA) of 1976 and the Hazardous and Solid Waste Amendments (HSWA) of 1984. The database includes selective information on sites which generate, transport, store, treat and/or dispose of hazardous waste as defined by the Resource Conservation and Recovery Act (RCRA). Small quantity generators (SQGs) generate between 100 kg and 1,000 kg of hazardous waste per month.

A review of the RCRA-SQG list, as provided by EDR, and dated 06/15/2011 has revealed that there is 1 RCRA-SQG site within approximately 0.25 miles of the target property.

<u>Equal/Higher Elevation</u>	<u>Address</u>	<u>Direction / Distance</u>	<u>Map ID</u>	<u>Page</u>
UNITED ELECTRIC SERVICE INC	308 1ST AVENUE NORTH	W 0 - 1/8 (0.005 mi.)	C13	21

EXECUTIVE SUMMARY

RCRA-CESQG: RCRAInfo is EPA's comprehensive information system, providing access to data supporting the Resource Conservation and Recovery Act (RCRA) of 1976 and the Hazardous and Solid Waste Amendments (HSWA) of 1984. The database includes selective information on sites which generate, transport, store, treat and/or dispose of hazardous waste as defined by the Resource Conservation and Recovery Act (RCRA). Conditionally exempt small quantity generators (CESQGs) generate less than 100 kg of hazardous waste, or less than 1 kg of acutely hazardous waste per month.

A review of the RCRA-CESQG list, as provided by EDR, and dated 06/15/2011 has revealed that there are 10 RCRA-CESQG sites within approximately 0.25 miles of the target property.

<u>Equal/Higher Elevation</u>	<u>Address</u>	<u>Direction / Distance</u>	<u>Map ID</u>	<u>Page</u>
MID AMERICA STEEL INC - FARGO	92 NP AVE	0 - 1/8 (0.000 mi.)	A2	7
AMERIPRIDE SERVICES INC	206 NORTHERN PACIFIC AV	0 - 1/8 (0.000 mi.)	C5	12
FARGO PUBLIC SCHOOLS DISTRICT	415 NORTH 4TH ST	0 - 1/8 (0.000 mi.)	D7	15
FIRESTONE TIRE AND SERVICE	202 N 4TH ST	W 0 - 1/8 (0.068 mi.)	E32	65
DR DAVID C WENTZ DDS	320 2ND AVE S STE 106	SE 0 - 1/8 (0.111 mi.)	G55	119
SCHUMACHER GOODYEAR	409 N. BROADWAY	W 1/8 - 1/4 (0.145 mi.)	M66	133
FORUM COMMUNICATIONS	101 N 5TH ST	W 1/8 - 1/4 (0.145 mi.)	I68	136
MOORHEAD POWER PLANT	519 ELM STREET	SE 1/8 - 1/4 (0.162 mi.)	O73	144
CLAY COUNTY GOVT FAMILY SERVIC	715 11TH ST N	E 1/8 - 1/4 (0.234 mi.)	S101	248
FAMILY HEALTHCARE CENTER	715 11TH ST N STE 106B	E 1/8 - 1/4 (0.234 mi.)	S102	250

State and tribal landfill and/or solid waste disposal site lists

MN SWF/LF: The Solid Waste Facilities/Landfill Sites records typically contain an inventory of solid waste disposal facilities or landfills in a particular state. The data come from the Minnesota Pollution Control's Permitted Solid Waste Disposal Facilities list.

A review of the MN SWF/LF list, as provided by EDR, and dated 04/01/2011 has revealed that there is 1 MN SWF/LF site within approximately 0.5 miles of the target property.

<u>Equal/Higher Elevation</u>	<u>Address</u>	<u>Direction / Distance</u>	<u>Map ID</u>	<u>Page</u>
AMERICAN CRYSTAL SUGAR CO - CO	101 N 3RD ST	NNE 1/8 - 1/4 (0.136 mi.)	K64	130

State and tribal leaking storage tank lists

ND LUST: The Leaking Underground Storage Tank Incident Reports contain an inventory of reported leaking underground storage tank incidents. The data come from the Department of Health's LUST List

A review of the ND LUST list, as provided by EDR, and dated 10/17/2011 has revealed that there are 9 ND LUST sites within approximately 0.5 miles of the target property.

<u>Equal/Higher Elevation</u>	<u>Address</u>	<u>Direction / Distance</u>	<u>Map ID</u>	<u>Page</u>
GATEWAY SERVICE CENTER INC Facility Status: Site Cleanup Completed	330 MAIN AVENUE	0 - 1/8 (0.000 mi.)	B3	10
GREYHOUND BUS FUELING SITE Facility Status: Site Cleanup Completed	417 5TH STREET NORTH	W 0 - 1/8 (0.027 mi.)	F20	40
SAHRS SUDDEN SERVICE Facility Status: Site Cleanup Completed	601 N 4TH ST	N 0 - 1/8 (0.075 mi.)	37	69
HOLIDAY STATION STORE 125 Facility Status: Site Cleanup Completed	554 NORTH 6TH AVENUE	NW 0 - 1/8 (0.125 mi.)	L62	129

EXECUTIVE SUMMARY

<u>Equal/Higher Elevation</u>	<u>Address</u>	<u>Direction / Distance</u>	<u>Map ID</u>	<u>Page</u>
BROADWAY SERVICE Facility Status: Site Cleanup Completed	829 BROADWAY	NNW 1/4 - 1/2 (0.336 mi.)	121	325
S/S ELECTRONICS Facility Status: Site Cleanup Completed	809 4TH AVENUE N	W 1/4 - 1/2 (0.344 mi.)	123	327
WESTERN FUEL COMPANY Facility Status: Site Cleanup Completed	1002 NORTH 3RD AVENUE	W 1/4 - 1/2 (0.445 mi.)	127	346
FOOD N FUEL 1501 Facility Status: Site Cleanup Completed	707 NORTH 10TH ST	WNW 1/4 - 1/2 (0.467 mi.)	129	348
<u>Lower Elevation</u>	<u>Address</u>	<u>Direction / Distance</u>	<u>Map ID</u>	<u>Page</u>
NORTH DAKOTA AIR NATIONAL GUAR Facility Status: Site Cleanup Completed	1400 N 28TH AVENUE	N 1/4 - 1/2 (0.330 mi.)	120	324

MN LUST: The Leaking Underground Storage Tank Incident Reports contain an inventory of reported leaking underground storage tank incidents. The data come from the Minnesota Pollution Control Agency's Leak Sites list.

A review of the MN LUST list, as provided by EDR, and dated 10/17/2011 has revealed that there are 30 MN LUST sites within approximately 0.5 miles of the target property.

<u>Equal/Higher Elevation</u>	<u>Address</u>	<u>Direction / Distance</u>	<u>Map ID</u>	<u>Page</u>
L & L ELECTRIC Complete Site Closed Date: 06/01/2011 00:00:00	310 2ND AVE S	ESE 0 - 1/8 (0.052 mi.)	G27	56
CROWN TROPHY Complete Site Closed Date: 03/05/2008 00:00:00	13 4TH ST S	ENE 0 - 1/8 (0.084 mi.)	G43	81
FARMERS INSURANCE Complete Site Closed Date: 03/05/2008 00:00:00	19 4TH ST S	ENE 0 - 1/8 (0.087 mi.)	G47	93
PIZZA PATROL Complete Site Closed Date: 11/04/2005 00:00:00	402 MAIN AVE	E 0 - 1/8 (0.111 mi.)	G57	122
FORMER AUTO REPAIR Complete Site Closed Date: 11/04/2005 00:00:00	412 MAIN AVE	E 0 - 1/8 (0.118 mi.)	G59	124
MOORHEAD WATER TREATMENT PLANT Complete Site Closed Date: 08/05/1996 00:00:00	215 23RD ST N	SE 0 - 1/8 (0.119 mi.)	60	126
UNKNOWN Complete Site Closed Date: 11/20/1997 00:00:00	4211 S RIVER HAVEN RD	ESE 1/8 - 1/4 (0.177 mi.)	P76	151
M & H GAS Complete Site Closed Date: 03/26/1996 00:00:00	502 MAIN ST S	E 1/8 - 1/4 (0.180 mi.)	P78	165
CITY OF MOORHEAD Complete Site Closed Date: 11/27/1996 00:00:00	500 CENTER AVE	ENE 1/8 - 1/4 (0.183 mi.)	Q82	190
COMSTOCK LAND COMPANY Complete Site Closed Date: 06/11/2009 00:00:00	118 9TH ST N	ESE 1/8 - 1/4 (0.188 mi.)	J85	196
M & H GAS Complete Site Closed Date: 01/21/2010 00:00:00	510 MAIN AVE S	E 1/8 - 1/4 (0.189 mi.)	P87	202
CLAY COUNTY COURTHOUSE & LAW Complete Site Closed Date: 10/12/1995 00:00:00	807 11TH ST SE	E 1/8 - 1/4 (0.213 mi.)	S92	210
MOORHEAD CITY OF OPERATIONS MA	700 15 AVE N	E 1/8 - 1/4 (0.218 mi.)	U96	227

EXECUTIVE SUMMARY

<u>Equal/Higher Elevation</u>	<u>Address</u>	<u>Direction / Distance</u>	<u>Map ID</u>	<u>Page</u>
SAINT ANSGAR HOSPITAL Complete Site Closed Date: 11/09/1995 00:00:00	715 N 11TH ST	E 1/8 - 1/4 (0.235 mi.)	S103	251
HOLIDAY STATIONSTORE 133 Complete Site Closed Date: 04/29/2005 00:00:00	901 CENTER AVE	SE 1/4 - 1/2 (0.251 mi.)	V109	263
W M AUTOMOTIVE GROUP Complete Site Closed Date: 03/30/2006 00:00:00	904 CENTER AVE	SE 1/4 - 1/2 (0.252 mi.)	V111	274
QUICK LUBE & TUNE NORTH MIDDLE SCHOOL Complete Site Closed Date: 08/04/1997 00:00:00	1002 1ST AVE N 11TH ST & 10TH AVE N	ESE 1/4 - 1/2 (0.259 mi.) ENE 1/4 - 1/2 (0.266 mi.)	W113 114	277 291
7TH AND MAIN PLAZA Complete Site Closed Date: 07/27/2009 00:00:00	110 S 7TH ST	S 1/4 - 1/2 (0.274 mi.)	115	297
BOBS STANDARD SERVICE/AMOCO Complete Site Closed Date: 02/12/1996 00:00:00	1036 1ST AVE N	ESE 1/4 - 1/2 (0.289 mi.)	W116	298
FURNITURE STORE Complete Site Closed Date: 09/05/2006 00:00:00	900 MAIN AVE	SSE 1/4 - 1/2 (0.319 mi.)	V118	302
GAS STOP KNITTY GRITTY CAFE Complete Site Closed Date: 01/16/2009 00:00:00	903 MAIN 924 MAIN STREET	SSE 1/4 - 1/2 (0.321 mi.) SE 1/4 - 1/2 (0.339 mi.)	V119 V122	304 325
EVANGELICAL FREE CHURCH Complete Site Closed Date: 06/17/1994 00:00:00	1105 N 12TH ST	ENE 1/4 - 1/2 (0.355 mi.)	124	328
MOORHEAD SIGNAL BUILDING/BN RR Complete Site Closed Date: 04/21/1993 00:00:00	11TH ST & CENTER AVE	ESE 1/4 - 1/2 (0.380 mi.)	125	329
MATSON OIL CO Complete Site Closed Date: 04/23/2009 00:00:00	1221 1ST AVE N	ESE 1/4 - 1/2 (0.431 mi.)	126	333
MILLER, NORMAN AND ASSOCIATES Complete Site Closed Date: 06/18/1996 00:00:00	403 S 8TH ST	ESE 1/4 - 1/2 (0.462 mi.)	128	346
FOOD-N-FUEL #1555 Complete Site Closed Date: 11/03/2005 00:00:00	1501 N 11TH ST	NE 1/4 - 1/2 (0.479 mi.)	130	348
FORMER WASHINGTON ELEMENTARY S Complete Site Closed Date: 10/26/2005 00:00:00 Complete Site Closed Date: 07/28/1995 00:00:00	901 14TH ST N	E 1/4 - 1/2 (0.484 mi.)	131	350
STAMART STATION STORE Complete Site Closed Date: 01/28/2009 00:00:00	1205 MAIN AVE	SE 1/4 - 1/2 (0.493 mi.)	132	357

State and tribal registered storage tank lists

ND UST: The Underground Storage Tank database contains registered USTs. USTs are regulated under Subtitle I of the Resource Conservation and Recovery Act (RCRA). The data come from the Department of Health's UST Data (Facility & Owner Address of the Tanks Currently Recorded in North Dakota).

A review of the ND UST list, as provided by EDR, and dated 10/17/2011 has revealed that there are 24 ND UST sites within approximately 0.25 miles of the target property.

<u>Equal/Higher Elevation</u>	<u>Address</u>	<u>Direction / Distance</u>	<u>Map ID</u>	<u>Page</u>
MID AMERICA STEEL INC	92 N P AVENUE	0 - 1/8 (0.000 mi.)	A1	7
GATEWAY SERVICE CENTER INC	330 MAIN AVENUE	0 - 1/8 (0.000 mi.)	B3	10
AUTOMATED MAINTENANCE SERVICE	408 NORTH 3RD STREET	0 - 1/8 (0.000 mi.)	D6	14

EXECUTIVE SUMMARY

<u>Equal/Higher Elevation</u>	<u>Address</u>	<u>Direction / Distance</u>	<u>Map ID</u>	<u>Page</u>
AMERICAN LINEN SUPPLY COMPANY	206 NP AVENUE	0 - 1/8 (0.000 mi.)	C8	17
PETRO SERVE USA	205 NP AVENUE	0 - 1/8 (0.000 mi.)	C9	18
BERG FARGO MOTOR	324 NP AVENUE	W 0 - 1/8 (0.017 mi.)	C18	38
GREYHOUND BUS FUELING SITE	417 5TH STREET NORTH	W 0 - 1/8 (0.027 mi.)	F20	40
METRO SERVICE CENTER	417 NORTH 5TH STREET	W 0 - 1/8 (0.027 mi.)	F21	40
GREYHOUND BUS LINES	402 NP AVENUE	N 0 - 1/8 (0.060 mi.)	H31	65
FIRESTONE TIRE SERVICE CENTER	202 NORTH 4TH STREET	W 0 - 1/8 (0.068 mi.)	E33	67
METRO SERVICE CENTER	415 NORTH 5TH ST	W 0 - 1/8 (0.071 mi.)	F36	69
SAHRS SUDDEN SERVICE	601 N 4TH ST	N 0 - 1/8 (0.075 mi.)	37	69
FARGO / AMERICAN FEDERAL BANK	215 5TH AVE N	SW 0 - 1/8 (0.095 mi.)	I51	103
PRAIRIE PUBLIC TELEVISION	207 NORTH 5TH STREET	SW 0 - 1/8 (0.100 mi.)	I54	119
OCTAGON INVESTMENT	65 NORTH 5TH STREET	NW 0 - 1/8 (0.112 mi.)	H58	123
HOLIDAY STATION STORE 125	554 NORTH 6TH AVENUE	NW 0 - 1/8 (0.125 mi.)	L62	129
BURLINGTON NORTHERN RAILROAD C	BROADWAY AND 5TH AVENUE	W 0 - 1/8 (0.125 mi.)	L63	130
GOODYEAR AUTO SERVICE CENTER	401 N BROADWAY	W 1/8 - 1/4 (0.145 mi.)	M65	133
THE FORUM	101 N 5TH STREET	W 1/8 - 1/4 (0.145 mi.)	I67	135
RED RIVER HUMAN SERVICES	15 BROADWAY	WNW 1/8 - 1/4 (0.149 mi.)	N70	140
MERIT CARE HEALTH SYSTEMS	720 N 4TH STREET	N 1/8 - 1/4 (0.170 mi.)	75	151
US POSTAL SERVICE		WSW 1/8 - 1/4 (0.238 mi.)	T105	261
HEADQUARTERS STATION	637 NP AVENUE	WNW 1/8 - 1/4 (0.242 mi.)	106	261
U S POST OFFICE	657 2ND AVENUE N	WSW 1/8 - 1/4 (0.249 mi.)	T107	262

MN UST: The Underground Storage Tank database contains registered USTs. USTs are regulated under Subtitle I of the Resource Conservation and Recovery Act (RCRA). The data come from the Minnesota Pollution Control's Underground Storage Tank File.

A review of the MN UST list, as provided by EDR, and dated 10/17/2011 has revealed that there are 18 MN UST sites within approximately 0.25 miles of the target property.

<u>Equal/Higher Elevation</u>	<u>Address</u>	<u>Direction / Distance</u>	<u>Map ID</u>	<u>Page</u>
PIERCE INC	217 MAIN AVE	ESE 0 - 1/8 (0.049 mi.)	G23	44
L & L ELECTRIC CO	305 MAIN AVE	ESE 0 - 1/8 (0.051 mi.)	G25	51
CROWN TROPHY	13 4TH ST S	ENE 0 - 1/8 (0.084 mi.)	G41	76
FARMERS INSURANCE	19 4TH ST S	ENE 0 - 1/8 (0.087 mi.)	G49	98
HOLLANDS CLEANERS	18 4TH ST S	E 0 - 1/8 (0.097 mi.)	G52	105
RIVER VIEW HEIGHTS	800 2ND AVE N	ESE 0 - 1/8 (0.099 mi.)	J53	114
MOORHEAD POWER PLANT	519 ELM ST S	SE 1/8 - 1/4 (0.162 mi.)	O74	147
ERV & BUDS SERVICE	5TH ST & MAIN AVE	E 1/8 - 1/4 (0.180 mi.)	P77	155
M & H GAS	502 MAIN ST S	E 1/8 - 1/4 (0.180 mi.)	P78	165
MOORHEAD POST OFFICE	119 5TH ST S	ESE 1/8 - 1/4 (0.181 mi.)	P79	177
MOORHEAD POWER PLANT	500 CENTER AVE	ENE 1/8 - 1/4 (0.183 mi.)	Q80	179
CITY OF MOORHEAD/CITY HALL	500 CENTER AVE	ENE 1/8 - 1/4 (0.183 mi.)	Q81	187
AMERICAN BANK & TRUST BUILDING	730 CENTER AVE	SSE 1/8 - 1/4 (0.184 mi.)	R83	191
M & H GAS	510 MAIN AVE S	E 1/8 - 1/4 (0.189 mi.)	P86	197
MOORHEAD ARMORY	222 5TH ST S PO BOX 111	ESE 1/8 - 1/4 (0.211 mi.)	P90	207
CITY OF MOORHEAD/OPERATIONS MA	700 15TH AVE N	E 1/8 - 1/4 (0.218 mi.)	U95	218
CLAY COUNTY	807 11TH ST N	E 1/8 - 1/4 (0.232 mi.)	S99	242
SAINT ANSGAR HOSPITAL	715 N 11TH ST	E 1/8 - 1/4 (0.235 mi.)	S103	251

EXECUTIVE SUMMARY

ND AST: The Aboveground Storage Tank database contains registered ASTs. The data come from the Department of Health & Consolidated Laboratories' AST Data (Facility & Owner Address of the Tanks Currently Recorded in North Dakota).

A review of the ND AST list, as provided by EDR, and dated 10/31/2011 has revealed that there is 1 ND AST site within approximately 0.25 miles of the target property.

<u>Equal/Higher Elevation</u>	<u>Address</u>	<u>Direction / Distance</u>	<u>Map ID</u>	<u>Page</u>
FIRESTONE COMPLETE AUTO CARE	202 NORTH 4TH STREET	W 0 - 1/8 (0.068 mi.)	E34	67

MN AST: The Aboveground Storage Tank database contains registered ASTs. The data come from the Minnesota Pollution Control's Aboveground Storage Tank File.

A review of the MN AST list, as provided by EDR, and dated 10/31/2011 has revealed that there is 1 MN AST site within approximately 0.25 miles of the target property.

<u>Equal/Higher Elevation</u>	<u>Address</u>	<u>Direction / Distance</u>	<u>Map ID</u>	<u>Page</u>
MOORHEAD POWER PLANT	519 ELM ST S	SE 1/8 - 1/4 (0.162 mi.)	O72	142

State and tribal institutional control / engineering control registries

ND AUL: Land-Use Controls (LUCs) are defined broadly as legal measures that limit human exposure by restricting activity, use, and access to properties with residual contamination.

A review of the ND AUL list, as provided by EDR, and dated 09/09/2011 has revealed that there is 1 ND AUL site within approximately 0.5 miles of the target property.

<u>Equal/Higher Elevation</u>	<u>Address</u>	<u>Direction / Distance</u>	<u>Map ID</u>	<u>Page</u>
Not reported	301-307 NORTHERN PACIFI	0 - 1/8 (0.001 mi.)	C10	18

State and tribal Brownfields sites

MN BROWNFIELDS: Purchasing, selling, or developing property can present a special set of obstacles if the property is contaminated with chemicals. The Petroleum Brownfields Program is one of several programs within the Minnesota Pollution Control Agency (MPCA) designed to help people address these obstacles. The purpose of the Petroleum Brownfields Program is to provide the technical assistance and liability assurance needed to expedite and facilitate the development, transfer, investigation and/or cleanup of property that is contaminated with petroleum.

A review of the MN BROWNFIELDS list, as provided by EDR, and dated 11/01/2011 has revealed that there are 4 MN BROWNFIELDS sites within approximately 0.5 miles of the target property.

<u>Equal/Higher Elevation</u>	<u>Address</u>	<u>Direction / Distance</u>	<u>Map ID</u>	<u>Page</u>
<i>CROWN TROPHY</i>	<i>13 4TH ST S</i>	<i>ENE 0 - 1/8 (0.084 mi.)</i>	<i>G43</i>	<i>81</i>
<i>FARMERS INSURANCE</i>	<i>19 4TH ST S</i>	<i>ENE 0 - 1/8 (0.087 mi.)</i>	<i>G47</i>	<i>93</i>
<i>FORMER AUTO REPAIR</i>	<i>412 MAIN AVE</i>	<i>E 0 - 1/8 (0.118 mi.)</i>	<i>G59</i>	<i>124</i>
<i>WARD MUSCATELL AUTOMOTIVE</i>	<i>904 CENTER AVE</i>	<i>SE 1/4 - 1/2 (0.252 mi.)</i>	<i>V110</i>	<i>271</i>

EXECUTIVE SUMMARY

ADDITIONAL ENVIRONMENTAL RECORDS

Local Brownfield lists

US BROWNFIELDS: The EPA's listing of Brownfields properties from the Cleanups in My Community program, which provides information on Brownfields properties for which information is reported back to EPA, as well as areas served by Brownfields grant programs.

A review of the US BROWNFIELDS list, as provided by EDR, and dated 06/27/2011 has revealed that there are 12 US BROWNFIELDS sites within approximately 0.5 miles of the target property.

<u>Equal/Higher Elevation</u>	<u>Address</u>	<u>Direction / Distance</u>	<u>Map ID</u>	<u>Page</u>
FORMER STURDEVANT BUILDING	300 MAIN AVENUE	ESE 0 - 1/8 (0.048 mi.)	G22	41
WEST PARKING LOT	16 3RD STREET SOUTH	ENE 0 - 1/8 (0.050 mi.)	G24	48
FORMER KFC OFFICE	308 MAIN AVENUE	ESE 0 - 1/8 (0.053 mi.)	G28	58
CROWN TROPHY	13 4TH STREET SOUTH	ENE 0 - 1/8 (0.084 mi.)	G42	78
ATOMIC COFFEE	15 4TH STREET SOUTH	ENE 0 - 1/8 (0.085 mi.)	G44	83
EAST PARKING LOT	15 4TH STREET SOUTH	ENE 0 - 1/8 (0.085 mi.)	G45	86
RITA'S BEAUTY SCHOOL	17 4TH STREET SOUTH	ENE 0 - 1/8 (0.086 mi.)	G46	89
FARMER'S INSURANCE	19 4TH STREET SOUTH	ENE 0 - 1/8 (0.087 mi.)	G48	94
RALPH'S BAR & APARTMENTS	21-23 4TH STREET SOUTH	ENE 0 - 1/8 (0.087 mi.)	G50	100
CORSAIR PROPERTY	1500 1ST AVE. N. AND 15	NE 0 - 1/8 (0.120 mi.)	K61	127
MUSCATELL AUTO	904 CENTER AVENUE	SE 1/4 - 1/2 (0.252 mi.)	V112	276
SIMON WAREHOUSE	8 10TH STREET NORTH	SE 1/4 - 1/2 (0.296 mi.)	V117	300

Local Lists of Landfill / Solid Waste Disposal Sites

ND SWRCY: A listing of recycling center locations.

A review of the ND SWRCY list, as provided by EDR, and dated 03/14/2011 has revealed that there is 1 ND SWRCY site within approximately 0.5 miles of the target property.

<u>Equal/Higher Elevation</u>	<u>Address</u>	<u>Direction / Distance</u>	<u>Map ID</u>	<u>Page</u>
S/S ELECTRONICS	809 4TH AVENUE N	W 1/4 - 1/2 (0.344 mi.)	123	327

Other Ascertainable Records

RCRA-NonGen: RCRAInfo is EPA's comprehensive information system, providing access to data supporting the Resource Conservation and Recovery Act (RCRA) of 1976 and the Hazardous and Solid Waste Amendments (HSWA) of 1984. The database includes selective information on sites which generate, transport, store, treat and/or dispose of hazardous waste as defined by the Resource Conservation and Recovery Act (RCRA). Non-Generators do not presently generate hazardous waste.

A review of the RCRA-NonGen list, as provided by EDR, and dated 06/15/2011 has revealed that there are 32 RCRA-NonGen sites within approximately 0.25 miles of the target property.

<u>Equal/Higher Elevation</u>	<u>Address</u>	<u>Direction / Distance</u>	<u>Map ID</u>	<u>Page</u>
DRUG ENFORCEMENT AGENCY - BISM	1 NORTH 2ND ST, SUITE 3	0 - 1/8 (0.000 mi.)	4	11
RICHTMANS PRINTING	404 4TH AVE NORTH	W 0 - 1/8 (0.002 mi.)	D11	18
FARGO COMMUNITY HEALTH CENTER	401 3RD AVE N	W 0 - 1/8 (0.002 mi.)	E12	20

EXECUTIVE SUMMARY

<u>Equal/Higher Elevation</u>	<u>Address</u>	<u>Direction / Distance</u>	<u>Map ID</u>	<u>Page</u>
WESTERN AUTO PARTS COMPANY	309 NORTHERN PACIFIC AV	W 0 - 1/8 (0.006 mi.)	C14	26
WELLS FARGO - FARGO	406 MAIN AVE	W 0 - 1/8 (0.013 mi.)	B15	28
RICHTMANS PRINTING & PACKAGING	301 NP AVE N	W 0 - 1/8 (0.013 mi.)	C16	29
INTERSTATE SEED CO.	417 MAIN AVE	W 0 - 1/8 (0.015 mi.)	B17	36
BERG FARGO MOTOR SUPPLY INC	324 NP AVE	W 0 - 1/8 (0.017 mi.)	C19	39
HORVICK ELECTRIC MOTOR CO	305 MAIN AVE	ESE 0 - 1/8 (0.051 mi.)	G26	55
MINNESOTA DEPT OF TRANSPORATIO	308 MAIN AVE	ESE 0 - 1/8 (0.053 mi.)	G29	62
FARGO SIGN & SIGNAL, CITY OF	510 5TH ST N	WNW 0 - 1/8 (0.058 mi.)	F30	63
FRS INDUSTRIES INC	64 N 4TH ST	W 0 - 1/8 (0.070 mi.)	H35	67
SHERWIN-WILLIAMS CO	315 NO 5TH	W 0 - 1/8 (0.076 mi.)	E38	70
U S WEST	409 1ST AVE. N.	W 0 - 1/8 (0.077 mi.)	H39	73
AT&T - FARGO	409 1ST AVE N, 5TH FLOO	W 0 - 1/8 (0.077 mi.)	H40	74
FARGO / AMERICAN FEDERAL BANK	215 5TH AVE N	SW 0 - 1/8 (0.095 mi.)	I51	103
HOLLANDS CLEANERS	18 4TH ST S	E 0 - 1/8 (0.097 mi.)	G52	105
L & L ELECTRIC MOTOR SERVICE I	119 4TH ST S	ESE 0 - 1/8 (0.111 mi.)	G56	120
KAYE'S PRINTING	503 BROADWAY	W 1/8 - 1/4 (0.146 mi.)	L69	138
TEXTILE LETTERING CO	606-1/2 MAIN AVE	W 1/8 - 1/4 (0.149 mi.)	N71	140
MOORHEAD NATIONAL GUARD ARMORY	1002 5TH AVE N	ESE 1/8 - 1/4 (0.186 mi.)	84	194
CAMELOT CLEANERS	701 N BROADWAY	NW 1/8 - 1/4 (0.203 mi.)	L88	204
DRUG ENFORCMENT AGENCY - FARGO	606 1ST AVE N, STE 201	NW 1/8 - 1/4 (0.207 mi.)	89	205
MOORHEAD NATIONAL GUARD ARMORY	222 5TH ST S	ESE 1/8 - 1/4 (0.211 mi.)	P91	209
MUSCATELL BODY SHOP	814 CENTER AVE	SSE 1/8 - 1/4 (0.213 mi.)	R93	212
ALL BRITE CLEANERS	309 ROBERTS ST	W 1/8 - 1/4 (0.214 mi.)	T94	216
MOORHEAD CITY OF OPERATIONS MA	700 15 AVE N	E 1/8 - 1/4 (0.218 mi.)	U96	227
NEUROPSYCHIATRIC RESEARCH INST	700 1ST AVE S	W 1/8 - 1/4 (0.218 mi.)	97	237
DAKOTA PHOTOGRAPHICS INC	669 4 AVE N	W 1/8 - 1/4 (0.228 mi.)	M98	240
CLAY COUNTY	807 11TH ST N	E 1/8 - 1/4 (0.232 mi.)	S99	242
FARGO CLINIC MERITCARE	737 BROADWAY	NW 1/8 - 1/4 (0.237 mi.)	104	258
USPS - FARGO P&DF	657 2ND AVE N	WSW 1/8 - 1/4 (0.249 mi.)	T108	262

MN MANIFEST: Hazardous waste manifest data.

A review of the MN MANIFEST list, as provided by EDR, has revealed that there are 2 MN MANIFEST sites within approximately 0.25 miles of the target property.

<u>Equal/Higher Elevation</u>	<u>Address</u>	<u>Direction / Distance</u>	<u>Map ID</u>	<u>Page</u>
CITY OF MOORHEAD/CITY HALL	500 CENTER AVE	ENE 1/8 - 1/4 (0.183 mi.)	Q81	187
CLAY COUNTY PUBLIC HEALTH	715 11TH ST N STE 105	E 1/8 - 1/4 (0.234 mi.)	S100	247

EDR PROPRIETARY RECORDS

EDR Proprietary Records

Manufactured Gas Plants: The EDR Proprietary Manufactured Gas Plant Database includes records of coal gas plants (manufactured gas plants) compiled by EDR's researchers. Manufactured gas sites were used in the United States from the 1800's to 1950's to produce a gas that could be distributed and used as fuel. These plants used whale oil, rosin, coal, or a mixture of coal, oil, and water that also produced a significant amount of waste. Many of the byproducts of the gas production, such as coal tar (oily waste containing volatile and

EXECUTIVE SUMMARY

non-volatile chemicals), sludges, oils and other compounds are potentially hazardous to human health and the environment. The byproduct from this process was frequently disposed of directly at the plant site and can remain or spread slowly, serving as a continuous source of soil and groundwater contamination.

A review of the Manufactured Gas Plants list, as provided by EDR, has revealed that there are 2 Manufactured Gas Plants sites within approximately 1 mile of the target property.

<u>Equal/Higher Elevation</u>	<u>Address</u>	<u>Direction / Distance</u>	<u>Map ID</u>	<u>Page</u>
FARGO TOWN GAS	1150 NORTHERN PACIFIC A	W 1/2 - 1 (0.567 mi.)	X133	366
FARGO TOWN GAS	1150 NORTHERN PACIFIC A	W 1/2 - 1 (0.567 mi.)	X134	366

EXECUTIVE SUMMARY

Due to poor or inadequate address information, the following sites were not mapped. Count: 30 records.

<u>Site Name</u>	<u>Database(s)</u>
FARGO PLANT	ND AIRS
MOORHEAD TRANSFER STATION	CERC-NFRAP
OLD MOORHEAD DUMP	CERC-NFRAP
FARGO PARK DISTRICT	ND AST
FARGO AIR INC	ND AST
FARGO JET CENTER	ND AST
BNSF - FARGO	RCRA-NonGen, FINDS
STATE SPECIAL WASTE FACILITY	RCRA-NonGen, FINDS, WI MANIFEST
SIMPLOT J R	RCRA-NonGen
MOORHEAD PUBLIC SERVICE	RCRA-NonGen, PADS, FINDS
MOORHEAD CITY OF - 9TH ST	RCRA-NonGen
FARGO TERMINAL 0581	HMIRS
FARGO TERMINAL	ERNS
13.2 MI MARKER/NEAR FARGO/4TH SUBD	ERNS
FARGO COMPOST FACILITY	FINDS
FARGO NORTH DAKOTA TERMINAL	FINDS
FARGO SANITARY LANDFILL	FINDS
FARGO WWTP	FINDS
WEST FARGO MUNI	FINDS
FARGO INDUSTRIAL	FINDS
FARGO WEST ACRES	FINDS
FARGO COMMERCIAL	FINDS
FLOOD MITIGATION PROJ (09-A13-2B)	FINDS
27TH AVE N FLOOD PROTECTION 09-A13	FINDS
2009 SANITARY & FLOOD CONTROL LIFT	FINDS
OAKPORT FLOOD MITIGATION PHASE 3A	FINDS
DEMO PROJECT 10-13-15	FINDS
CITY PROJECT 10-13-13 BLDG DEMO -	FINDS
VFW - POST 1223	US BROWNFIELDS
FARGO SOUTH HIGH SCHOOL - MERCURY	MN SPILLS

OVERVIEW MAP - 3265320.1s

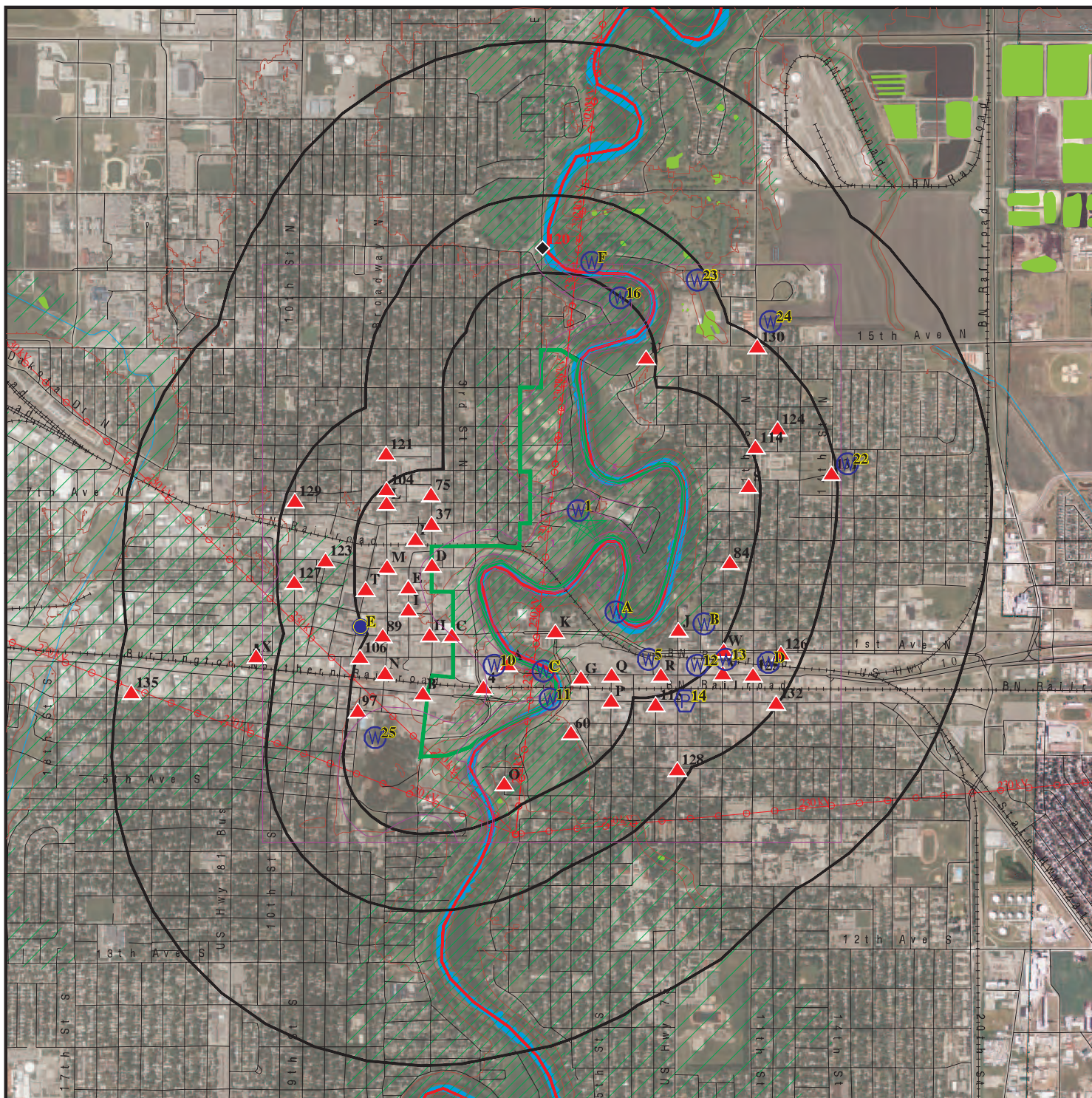

Target Property

Sites at elevations higher than or equal to the target property

Sites at elevations lower than the target property

Manufactured Gas Plants

National Priority List Sites

Dept. Defense Sites

Indian Reservations BIA

County Boundary

Power transmission lines

Oil & Gas pipelines from USGS

100-year flood zone

500-year flood zone

National Wetland Inventory

0 1/4 1/2 1 Miles



This report includes Interactive Map Layers to display and/or hide map information. The legend includes only those icons for the default map view.

SITE NAME: Fargo Flood Diversion Project
 ADDRESS: Multiple Sites- 419 3rd St N Is A Center Point
 Fargo ND 58102
 LAT/LONG: 46.8821 / 96.774

CLIENT: HDR Engineering, Inc.
 CONTACT: Hong Spores
 INQUIRY #: 3265320.1s
 DATE: February 27, 2012 4:03 pm

DETAIL MAP - 3265320.1s

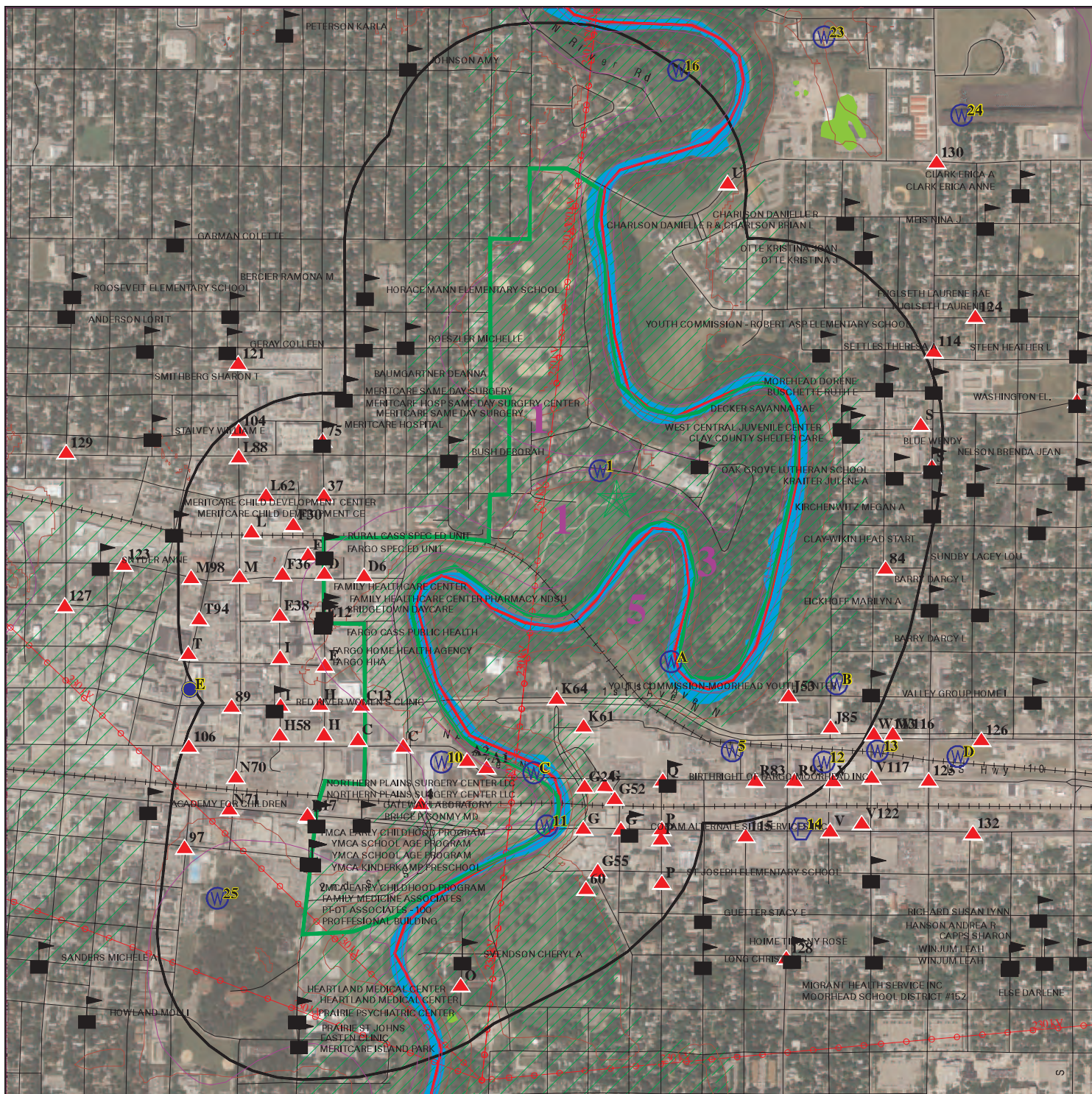

- Target Property
- Sites at elevations higher than or equal to the target property
- Sites at elevations lower than the target property
- Manufactured Gas Plants
- Sensitive Receptors
- National Priority List Sites
- Dept. Defense Sites
- Indian Reservations BIA
- County Boundary
- Power transmission lines
- Oil & Gas pipelines from USGS
- 100-year flood zone
- 500-year flood zone
- National Wetland Inventory



This report includes Interactive Map Layers to display and/or hide map information. The legend includes only those icons for the default map view.

SITE NAME: Fargo Flood Diversion Project
 ADDRESS: Multiple Sites- 419 3rd St N Is A Center Point
 Fargo ND 58102
 LAT/LONG: 46.8821 / 96.774

CLIENT: HDR Engineering, Inc.
 CONTACT: Hong Spores
 INQUIRY #: 3265320.1s
 DATE: February 27, 2012 4:03 pm

MAP FINDINGS SUMMARY

Database	Target Property	Search Distance (Miles)	< 1/8	1/8 - 1/4	1/4 - 1/2	1/2 - 1	> 1	Total Plotted
<u>STANDARD ENVIRONMENTAL RECORDS</u>								
<i>Federal NPL site list</i>								
NPL		1.000	0	0	0	0	NR	0
Proposed NPL		1.000	0	0	0	0	NR	0
NPL LIENS		TP	NR	NR	NR	NR	NR	0
<i>Federal Delisted NPL site list</i>								
Delisted NPL		1.000	0	0	0	0	NR	0
<i>Federal CERCLIS list</i>								
CERCLIS		0.500	0	0	0	NR	NR	0
FEDERAL FACILITY		1.000	0	0	0	0	NR	0
<i>Federal CERCLIS NFRAP site List</i>								
CERC-NFRAP		0.500	0	1	0	NR	NR	1
<i>Federal RCRA CORRACTS facilities list</i>								
CORRACTS		1.000	0	0	0	1	NR	1
<i>Federal RCRA non-CORRACTS TSD facilities list</i>								
RCRA-TSDF		0.500	0	0	0	NR	NR	0
<i>Federal RCRA generators list</i>								
RCRA-LQG		0.250	0	0	NR	NR	NR	0
RCRA-SQG		0.250	1	0	NR	NR	NR	1
RCRA-CESQG		0.250	5	5	NR	NR	NR	10
<i>Federal institutional controls / engineering controls registries</i>								
US ENG CONTROLS		0.500	0	0	0	NR	NR	0
US INST CONTROL		0.500	0	0	0	NR	NR	0
<i>Federal ERNS list</i>								
ERNS		TP	NR	NR	NR	NR	NR	0
<i>State- and tribal - equivalent CERCLIS</i>								
ND SHWS		N/A	N/A	N/A	N/A	N/A	N/A	N/A
MN SHWS		N/A	N/A	N/A	N/A	N/A	N/A	N/A
<i>State and tribal landfill and/or solid waste disposal site lists</i>								
ND SWF/LF		0.500	0	0	0	NR	NR	0
MN SWF/LF		0.500	0	1	0	NR	NR	1
<i>State and tribal leaking storage tank lists</i>								
ND LUST		0.500	4	0	5	NR	NR	9
MN LUST		0.500	6	8	16	NR	NR	30
INDIAN LUST		0.500	0	0	0	NR	NR	0

MAP FINDINGS SUMMARY

Database	Target Property	Search Distance (Miles)	< 1/8	1/8 - 1/4	1/4 - 1/2	1/2 - 1	> 1	Total Plotted
State and tribal registered storage tank lists								
ND UST		0.250	17	7	NR	NR	NR	24
MN UST		0.250	6	12	NR	NR	NR	18
ND AST		0.250	1	0	NR	NR	NR	1
MN AST		0.250	0	1	NR	NR	NR	1
INDIAN UST		0.250	0	0	NR	NR	NR	0
FEMA UST		0.250	0	0	NR	NR	NR	0
State and tribal institutional control / engineering control registries								
ND AUL		0.500	1	0	0	NR	NR	1
State and tribal voluntary cleanup sites								
INDIAN VCP		0.500	0	0	0	NR	NR	0
State and tribal Brownfields sites								
ND BROWNFIELDS		0.500	0	0	0	NR	NR	0
MN BROWNFIELDS		0.500	3	0	1	NR	NR	4
ADDITIONAL ENVIRONMENTAL RECORDS								
Local Brownfield lists								
US BROWNFIELDS		0.500	10	0	2	NR	NR	12
Local Lists of Landfill / Solid Waste Disposal Sites								
DEBRIS REGION 9		0.500	0	0	0	NR	NR	0
ODI		0.500	0	0	0	NR	NR	0
ND SWRCY		0.500	0	0	1	NR	NR	1
MN SWRCY		0.500	0	0	0	NR	NR	0
INDIAN ODI		0.500	0	0	0	NR	NR	0
Local Lists of Hazardous waste / Contaminated Sites								
US CDL		TP	NR	NR	NR	NR	NR	0
ND CDL		TP	NR	NR	NR	NR	NR	0
MN CDL		TP	NR	NR	NR	NR	NR	0
US HIST CDL		TP	NR	NR	NR	NR	NR	0
Local Land Records								
LIENS 2		TP	NR	NR	NR	NR	NR	0
LUCIS		0.500	0	0	0	NR	NR	0
Records of Emergency Release Reports								
HMIRS		TP	NR	NR	NR	NR	NR	0
ND SPILLS		TP	NR	NR	NR	NR	NR	0
MN SPILLS		TP	NR	NR	NR	NR	NR	0
Other Ascertainable Records								
RCRA-NonGen		0.250	18	14	NR	NR	NR	32

MAP FINDINGS SUMMARY

Database	Target Property	Search Distance (Miles)	< 1/8	1/8 - 1/4	1/4 - 1/2	1/2 - 1	> 1	Total Plotted
DOT OPS		TP	NR	NR	NR	NR	NR	0
DOD		1.000	0	0	0	0	NR	0
FUDS		1.000	0	0	0	0	NR	0
CONSENT		1.000	0	0	0	0	NR	0
ROD		1.000	0	0	0	0	NR	0
UMTRA		0.500	0	0	0	NR	NR	0
MINES		0.250	0	0	NR	NR	NR	0
TRIS		TP	NR	NR	NR	NR	NR	0
TSCA		TP	NR	NR	NR	NR	NR	0
FTTS		TP	NR	NR	NR	NR	NR	0
HIST FTTS		TP	NR	NR	NR	NR	NR	0
SSTS		TP	NR	NR	NR	NR	NR	0
ICIS		TP	NR	NR	NR	NR	NR	0
PADS		TP	NR	NR	NR	NR	NR	0
MLTS		TP	NR	NR	NR	NR	NR	0
RADINFO		TP	NR	NR	NR	NR	NR	0
FINDS		TP	NR	NR	NR	NR	NR	0
RAATS		TP	NR	NR	NR	NR	NR	0
MN MANIFEST		0.250	0	2	NR	NR	NR	2
ND DRYCLEANERS		0.250	0	0	NR	NR	NR	0
MN DRYCLEANERS		0.250	0	0	NR	NR	NR	0
ND NPDES		TP	NR	NR	NR	NR	NR	0
ND AIRS		TP	NR	NR	NR	NR	NR	0
MN AIRS		TP	NR	NR	NR	NR	NR	0
INDIAN RESERV		1.000	0	0	0	0	NR	0
SCRD DRYCLEANERS		0.500	0	0	0	NR	NR	0
PCB TRANSFORMER		TP	NR	NR	NR	NR	NR	0
COAL ASH EPA		0.500	0	0	0	NR	NR	0
COAL ASH DOE		TP	NR	NR	NR	NR	NR	0

EDR PROPRIETARY RECORDS

EDR Proprietary Records

Manufactured Gas Plants		1.000	0	0	0	2	NR	2
-------------------------	--	-------	---	---	---	---	----	---

NOTES:

TP = Target Property

NR = Not Requested at this Search Distance

Sites may be listed in more than one database

N/A = This State does not maintain a SHWS list. See the Federal CERCLIS list.

Map ID
Direction
Distance
Elevation

MAP FINDINGS

Site

Database(s)

EDR ID Number
EPA ID Number

A1 **MID AMERICA STEEL INC**
92 N P AVENUE
< 1/8 FARGO, ND 58102
1 ft.

ND UST **1000472148**
N/A

Site 1 of 2 in cluster A

Relative:
Higher

UST:

Actual:
899 ft.

Facility ID: 357
Facility Phone: Not reported
Latitude: 46.9052110
Longitude: -96.802926
Owner Name: MID AMERICA STEEL INC
Owner Address: 92 N P AVENUE
Owner City,St,Zip:FARGO, ND 58102
Facility Status: Inactive

A2 **MID AMERICA STEEL INC - FARGO**
92 NP AVE
< 1/8 FARGO, ND 58102
1 ft.

RCRA-CESQG **1004552997**
NDD006160949

Site 2 of 2 in cluster A

Relative:
Higher

RCRA-CESQG:

Actual:
903 ft.

Date form received by agency:01/10/2006
Facility name: MID AMERICA STEEL INC - FARGO
Facility address: 92 NP AVE
FARGO, ND 58102
EPA ID: NDD006160949
Mailing address: PO BOX 2807
FARGO, ND 58108-2807
Contact: GEORGE D COOK
Contact address: PO BOX 2807
FARGO, ND 58108-2807
Contact country: US
Contact telephone: 701-232-8831
Telephone ext.: 202
Contact email: Not reported
EPA Region: 08
Land type: Private
Classification: Conditionally Exempt Small Quantity Generator
Description: Handler: generates 100 kg or less of hazardous waste per calendar month, and accumulates 1000 kg or less of hazardous waste at any time; or generates 1 kg or less of acutely hazardous waste per calendar month, and accumulates at any time: 1 kg or less of acutely hazardous waste; or 100 kg or less of any residue or contaminated soil, waste or other debris resulting from the cleanup of a spill, into or on any land or water, of acutely hazardous waste; or generates 100 kg or less of any residue or contaminated soil, waste or other debris resulting from the cleanup of a spill, into or on any land or water, of acutely hazardous waste during any calendar month, and accumulates at any time: 1 kg or less of acutely hazardous waste; or 100 kg or less of any residue or contaminated soil, waste or other debris resulting from the cleanup of a spill, into or on any land or water, of acutely hazardous waste

Owner/Operator Summary:

Owner/operator name: MID AMERICA STEEL INC
Owner/operator address: NP AVE
FARGO, ND 58102

Map ID
Direction
Distance
Elevation

MAP FINDINGS

Site

Database(s)

EDR ID Number
EPA ID Number

MID AMERICA STEEL INC - FARGO (Continued)

1004552997

Owner/operator country: US
Owner/operator telephone: Not reported
Legal status: Private
Owner/Operator Type: Operator
Owner/Op start date: 01/01/1905
Owner/Op end date: Not reported

Owner/operator name: MID AMERICA STEEL INC
Owner/operator address: NP AVE
FARGO, ND 58102

Owner/operator country: US
Owner/operator telephone: Not reported
Legal status: Private
Owner/Operator Type: Owner
Owner/Op start date: 01/01/1905
Owner/Op end date: Not reported

Handler Activities Summary:

U.S. importer of hazardous waste: No
Mixed waste (haz. and radioactive): No
Recycler of hazardous waste: No
Transporter of hazardous waste: No
Treater, storer or disposer of HW: No
Underground injection activity: No
On-site burner exemption: No
Furnace exemption: No
Used oil fuel burner: No
Used oil processor: No
User oil refiner: No
Used oil fuel marketer to burner: No
Used oil Specification marketer: No
Used oil transfer facility: No
Used oil transporter: No

Historical Generators:

Date form received by agency: 10/05/1990
Facility name: MID AMERICA STEEL INC - FARGO
Site name: MID AMERICA STEEL INC-FARGO
Classification: Small Quantity Generator

Hazardous Waste Summary:

Waste code: D001
Waste name: IGNITABLE HAZARDOUS WASTES ARE THOSE WASTES WHICH HAVE A FLASHPOINT OF LESS THAN 140 DEGREES FAHRENHEIT AS DETERMINED BY A PENSKEY-MARTENS CLOSED CUP FLASH POINT TESTER. ANOTHER METHOD OF DETERMINING THE FLASH POINT OF A WASTE IS TO REVIEW THE MATERIAL SAFETY DATA SHEET, WHICH CAN BE OBTAINED FROM THE MANUFACTURER OR DISTRIBUTOR OF THE MATERIAL. LACQUER THINNER IS AN EXAMPLE OF A COMMONLY USED SOLVENT WHICH WOULD BE CONSIDERED AS IGNITABLE HAZARDOUS WASTE.

Waste code: F003
Waste name: THE FOLLOWING SPENT NON-HALOGENATED SOLVENTS: XYLENE, ACETONE, ETHYL ACETATE, ETHYL BENZENE, ETHYL ETHER, METHYL ISOBUTYL KETONE, N-BUTYL ALCOHOL, CYCLOHEXANONE, AND METHANOL; ALL SPENT SOLVENT MIXTURES/BLENDS CONTAINING, BEFORE USE, ONLY THE ABOVE SPENT NON-HALOGENATED SOLVENTS; AND ALL SPENT SOLVENT MIXTURES/BLENDS

Map ID
Direction
Distance
Elevation

MAP FINDINGS

Site

Database(s)

EDR ID Number
EPA ID Number

MID AMERICA STEEL INC - FARGO (Continued)

1004552997

CONTAINING, BEFORE USE, ONE OR MORE OF THE ABOVE NON-HALOGENATED SOLVENTS, AND, A TOTAL OF TEN PERCENT OR MORE (BY VOLUME) OF ONE OR MORE OF THOSE SOLVENTS LISTED IN F001, F002, F004, AND F005, AND STILL BOTTOMS FROM THE RECOVERY OF THESE SPENT SOLVENTS AND SPENT SOLVENT MIXTURES.

Waste code: F005
Waste name: THE FOLLOWING SPENT NON-HALOGENATED SOLVENTS: TOLUENE, METHYL ETHYL KETONE, CARBON DISULFIDE, ISOBUTANOL, PYRIDINE, BENZENE, 2-ETHOXYETHANOL, AND 2-NITROPROPANE; ALL SPENT SOLVENT MIXTURES/BLENDS CONTAINING, BEFORE USE, A TOTAL OF TEN PERCENT OR MORE (BY VOLUME) OF ONE OR MORE OF THE ABOVE NON-HALOGENATED SOLVENTS OR THOSE SOLVENTS LISTED IN F001, F002, OR F004; AND STILL BOTTOMS FROM THE RECOVERY OF THESE SPENT SOLVENTS AND SPENT SOLVENT MIXTURES.

Facility Has Received Notices of Violations:

Regulation violated: SR - 33-24-03-12.4.E
Area of violation: Generators - Records/Reporting
Date violation determined: 09/28/2005
Date achieved compliance: 12/14/2005
Violation lead agency: State
Enforcement action: WRITTEN INFORMAL
Enforcement action date: 10/17/2005
Enf. disposition status: Not reported
Enf. disp. status date: Not reported
Enforcement lead agency: State
Proposed penalty amount: 0
Final penalty amount: 0
Paid penalty amount: 0

Regulation violated: SR - 33-24-03-12.3.B
Area of violation: Generators - General
Date violation determined: 09/28/2005
Date achieved compliance: 12/14/2005
Violation lead agency: State
Enforcement action: WRITTEN INFORMAL
Enforcement action date: 10/17/2005
Enf. disposition status: Not reported
Enf. disp. status date: Not reported
Enforcement lead agency: State
Proposed penalty amount: 0
Final penalty amount: 0
Paid penalty amount: 0

Regulation violated: SR - 33-24-05-622.3.A
Area of violation: Used Oil - Generators
Date violation determined: 09/28/2005
Date achieved compliance: 12/14/2005
Violation lead agency: State
Enforcement action: WRITTEN INFORMAL
Enforcement action date: 10/17/2005
Enf. disposition status: Not reported
Enf. disp. status date: Not reported
Enforcement lead agency: State
Proposed penalty amount: 0
Final penalty amount: 0
Paid penalty amount: 0

Map ID
Direction
Distance
Elevation

MAP FINDINGS

Site

Database(s)

EDR ID Number
EPA ID Number

MID AMERICA STEEL INC - FARGO (Continued)

1004552997

Evaluation Action Summary:

Evaluation date: 04/27/2006
Evaluation: COMPLIANCE EVALUATION INSPECTION ON-SITE
Area of violation: Not reported
Date achieved compliance: Not reported
Evaluation lead agency: State

Evaluation date: 09/28/2005
Evaluation: COMPLIANCE EVALUATION INSPECTION ON-SITE
Area of violation: Generators - Records/Reporting
Date achieved compliance: 12/14/2005
Evaluation lead agency: State

Evaluation date: 09/28/2005
Evaluation: COMPLIANCE EVALUATION INSPECTION ON-SITE
Area of violation: Used Oil - Generators
Date achieved compliance: 12/14/2005
Evaluation lead agency: State

Evaluation date: 09/28/2005
Evaluation: COMPLIANCE EVALUATION INSPECTION ON-SITE
Area of violation: Generators - General
Date achieved compliance: 12/14/2005
Evaluation lead agency: State

B3

**GATEWAY SERVICE CENTER INC
330 MAIN AVENUE
FARGO, ND 58103**

**ND LUST U003035147
ND UST N/A**

**< 1/8
1 ft.**

Site 1 of 3 in cluster B

**Relative:
Higher**

LUST:

Facility ID: 2358
Facility Status: Site Cleanup Completed
Facility Latitude: 46.872368
Facility Longitude: -96.783697
Status Date: 05/07/1991
Event ID: 2358
Owner Name: WESLEY W BETTENHAUSEN
Owner Address: 330 MAIN AVENUE
Owner City,St,Zip: FARGO, ND 58103

**Actual:
904 ft.**

UST:

Facility ID: 2358
Facility Phone: 7012936460
Latitude: 46.8723689
Longitude: -96.783697
Owner Name: WESLEY W BETTENHAUSEN
Owner Address: 330 MAIN AVENUE
Owner City,St,Zip: FARGO, ND 58103
Facility Status: Active

Map ID
Direction
Distance
Elevation

MAP FINDINGS

Site

Database(s)

EDR ID Number
EPA ID Number

4
< 1/8
1 ft.

DRUG ENFORCEMENT AGENCY - BISMARCK
1 NORTH 2ND ST, SUITE 302
FARGO, ND 58102

RCRA-NonGen 1001232846
FINDS NDR000002246

Relative:
Higher

Actual:
904 ft.

RCRA-NonGen:

Date form received by agency: 12/23/1998
Facility name: DRUG ENFORCEMENT AGENCY - BISMARCK
Facility address: 1 NORTH 2ND ST, SUITE 302
FARGO, ND 58102
EPA ID: NDR000002246
Mailing address: NORTH 2ND ST, SUITE 302
FARGO, ND 58102
Contact: NEAL WITSCHONKE
Contact address: 1 NORTH 2ND ST, SUITE 302
FARGO, ND 58102
Contact country: US
Contact telephone: (701) 239-5331
Contact email: Not reported
EPA Region: 08
Classification: Non-Generator
Description: Handler: Non-Generators do not presently generate hazardous waste

Owner/Operator Summary:

Owner/operator name: DRUG ENFORCEMENT ADMINISTRATION
Owner/operator address: 1 NORTH 2ND ST, SUITE 302
FARGO, ND 58102
Owner/operator country: Not reported
Owner/operator telephone: (701) 239-5331
Legal status: Federal
Owner/Operator Type: Owner
Owner/Op start date: Not reported
Owner/Op end date: Not reported

Handler Activities Summary:

U.S. importer of hazardous waste: No
Mixed waste (haz. and radioactive): No
Recycler of hazardous waste: No
Transporter of hazardous waste: No
Treater, storer or disposer of HW: No
Underground injection activity: No
On-site burner exemption: No
Furnace exemption: No
Used oil fuel burner: No
Used oil processor: No
User oil refiner: No
Used oil fuel marketer to burner: No
Used oil Specification marketer: No
Used oil transfer facility: No
Used oil transporter: No

Hazardous Waste Summary:

Waste code: D001
Waste name: IGNITABLE HAZARDOUS WASTES ARE THOSE WASTES WHICH HAVE A FLASHPOINT OF LESS THAN 140 DEGREES FAHRENHEIT AS DETERMINED BY A PENSKEY-MARTENS CLOSED CUP FLASH POINT TESTER. ANOTHER METHOD OF DETERMINING THE FLASH POINT OF A WASTE IS TO REVIEW THE MATERIAL SAFETY DATA SHEET, WHICH CAN BE OBTAINED FROM THE MANUFACTURER OR DISTRIBUTOR OF THE

Map ID
Direction
Distance
Elevation

MAP FINDINGS

Site

Database(s)

EDR ID Number
EPA ID Number

DRUG ENFORCEMENT AGENCY - BISMARCK (Continued)

1001232846

MATERIAL. LACQUER THINNER IS AN EXAMPLE OF A COMMONLY USED SOLVENT WHICH WOULD BE CONSIDERED AS IGNITABLE HAZARDOUS WASTE.

Waste code: D002
Waste name: A WASTE WHICH HAS A PH OF LESS THAN 2 OR GREATER THAN 12.5 IS CONSIDERED TO BE A CORROSIVE HAZARDOUS WASTE. SODIUM HYDROXIDE, A CAUSTIC SOLUTION WITH A HIGH PH, IS OFTEN USED BY INDUSTRIES TO CLEAN OR DEGREASE PARTS. HYDROCHLORIC ACID, A SOLUTION WITH A LOW PH, IS USED BY MANY INDUSTRIES TO CLEAN METAL PARTS PRIOR TO PAINTING. WHEN THESE CAUSTIC OR ACID SOLUTIONS BECOME CONTAMINATED AND MUST BE DISPOSED, THE WASTE WOULD BE A CORROSIVE HAZARDOUS WASTE.

Waste code: D003
Waste name: A MATERIAL IS CONSIDERED TO BE A REACTIVE HAZARDOUS WASTE IF IT IS NORMALLY UNSTABLE, REACTS VIOLENTLY WITH WATER, GENERATES TOXIC GASES WHEN EXPOSED TO WATER OR CORROSIVE MATERIALS, OR IF IT IS CAPABLE OF DETONATION OR EXPLOSION WHEN EXPOSED TO HEAT OR A FLAME. ONE EXAMPLE OF SUCH WASTE WOULD BY WASTE GUNPOWDER.

Violation Status: No violations found

FINDS:

Registry ID: 110004069971

Environmental Interest/Information System

RCRAInfo is a national information system that supports the Resource Conservation and Recovery Act (RCRA) program through the tracking of events and activities related to facilities that generate, transport, and treat, store, or dispose of hazardous waste. RCRAInfo allows RCRA program staff to track the notification, permit, compliance, and corrective action activities required under RCRA.

C5 **AMERIPRIDE SERVICES INC**
206 NORTHERN PACIFIC AVENUE
FARGO, ND 58102

RCRA-CESQG 1001817852
FINDS NDD031816291

< 1/8
1 ft.

Site 1 of 9 in cluster C

**Relative:
Higher**

RCRA-CESQG:

Date form received by agency: 08/22/1980
Facility name: AMERIPRIDE SERVICES INC
Facility address: 206 NORTHERN PACIFIC AVENUE
FARGO, ND 581024834
EPA ID: NDD031816291
Mailing address: PO BOX 3072
FARGO, ND 581083072
Contact: TIM SWENSON
Contact address: PO BOX 3072
FARGO, ND 581083072
Contact country: US
Contact telephone: (701) 232-7484
Contact email: Not reported
EPA Region: 08
Land type: Private
Classification: Conditionally Exempt Small Quantity Generator
Description: Handler: generates 100 kg or less of hazardous waste per calendar

**Actual:
902 ft.**

Map ID
Direction
Distance
Elevation

MAP FINDINGS

Site

Database(s)

EDR ID Number
EPA ID Number

AMERIPRIDE SERVICES INC (Continued)

1001817852

month, and accumulates 1000 kg or less of hazardous waste at any time; or generates 1 kg or less of acutely hazardous waste per calendar month, and accumulates at any time: 1 kg or less of acutely hazardous waste; or 100 kg or less of any residue or contaminated soil, waste or other debris resulting from the cleanup of a spill, into or on any land or water, of acutely hazardous waste; or generates 100 kg or less of any residue or contaminated soil, waste or other debris resulting from the cleanup of a spill, into or on any land or water, of acutely hazardous waste during any calendar month, and accumulates at any time: 1 kg or less of acutely hazardous waste; or 100 kg or less of any residue or contaminated soil, waste or other debris resulting from the cleanup of a spill, into or on any land or water, of acutely hazardous waste

Owner/Operator Summary:

Owner/operator name: LARRY STENER
Owner/operator address: 47 S 9TH ST
MINNEAPOLIS, MN 55402
Owner/operator country: Not reported
Owner/operator telephone: (612) 371-4200
Legal status: Private
Owner/Operator Type: Owner
Owner/Op start date: Not reported
Owner/Op end date: Not reported

Handler Activities Summary:

U.S. importer of hazardous waste: No
Mixed waste (haz. and radioactive): No
Recycler of hazardous waste: No
Transporter of hazardous waste: No
Treater, storer or disposer of HW: No
Underground injection activity: No
On-site burner exemption: No
Furnace exemption: No
Used oil fuel burner: No
Used oil processor: No
User oil refiner: No
Used oil fuel marketer to burner: No
Used oil Specification marketer: No
Used oil transfer facility: No
Used oil transporter: No

Hazardous Waste Summary:

Waste code: D001
Waste name: IGNITABLE HAZARDOUS WASTES ARE THOSE WASTES WHICH HAVE A FLASHPOINT OF LESS THAN 140 DEGREES FAHRENHEIT AS DETERMINED BY A PENSKEY-MARTENS CLOSED CUP FLASH POINT TESTER. ANOTHER METHOD OF DETERMINING THE FLASH POINT OF A WASTE IS TO REVIEW THE MATERIAL SAFETY DATA SHEET, WHICH CAN BE OBTAINED FROM THE MANUFACTURER OR DISTRIBUTOR OF THE MATERIAL. LACQUER THINNER IS AN EXAMPLE OF A COMMONLY USED SOLVENT WHICH WOULD BE CONSIDERED AS IGNITABLE HAZARDOUS WASTE.

Waste code: D006
Waste name: CADMIUM

Waste code: D008

Map ID
Direction
Distance
Elevation

MAP FINDINGS

Site

Database(s)

EDR ID Number
EPA ID Number

AMERIPRIDE SERVICES INC (Continued)

1001817852

Waste name: LEAD
Waste code: D018
Waste name: BENZENE
Waste code: D027
Waste name: 1,4-DICHLOROBENZENE
Waste code: D039
Waste name: TETRACHLOROETHYLENE
Waste code: D040
Waste name: TRICHLOROETHYLENE
Violation Status: No violations found

Evaluation Action Summary:

Evaluation date: 09/24/1999
Evaluation: COMPLIANCE EVALUATION INSPECTION ON-SITE
Area of violation: Not reported
Date achieved compliance: Not reported
Evaluation lead agency: State

FINDS:

Registry ID: 110004063940

Environmental Interest/Information System

RCRAInfo is a national information system that supports the Resource Conservation and Recovery Act (RCRA) program through the tracking of events and activities related to facilities that generate, transport, and treat, store, or dispose of hazardous waste. RCRAInfo allows RCRA program staff to track the notification, permit, compliance, and corrective action activities required under RCRA.

D6

**AUTOMATED MAINTENANCE SERVICE
408 NORTH 3RD STREET
FARGO, ND 58102**

**ND UST U003035063
N/A**

< 1/8
1 ft.

Site 1 of 3 in cluster D

**Relative:
Higher**

UST:

**Actual:
902 ft.**

Facility ID: 5280
Facility Phone: 7012354412
Latitude: 46.8802439
Longitude: -96.783274
Owner Name: R PAUL SIMONSON
Owner Address: 408 N 3RD STREET
Owner City,St,Zip:FARGO, ND 58102
Facility Status: Inactive

Map ID
Direction
Distance
Elevation

MAP FINDINGS

Site

Database(s)

EDR ID Number
EPA ID Number

D7 **FARGO PUBLIC SCHOOLS DISTRICT**
415 NORTH 4TH ST
< 1/8 **FARGO, ND 58102**
1 ft.

RCRA-CESQG **1004747557**
FINDS **NDD982589533**

Site 2 of 3 in cluster D

Relative:
Higher

RCRA-CESQG:

Date form received by agency: 04/11/2008

Facility name: FARGO PUBLIC SCHOOLS DISTRICT

Facility address: 419 3RD ST N
FARGO, ND 58102

EPA ID: NDD982589533

Mailing address: 4TH ST N
FARGO, ND 58102

Contact: JIM FRUEH

Contact address: 4TH ST N
FARGO, ND 58102

Contact country: US

Contact telephone: 701-730-8165

Contact email: Not reported

EPA Region: 08

Classification: Conditionally Exempt Small Quantity Generator

Description: Handler: generates 100 kg or less of hazardous waste per calendar month, and accumulates 1000 kg or less of hazardous waste at any time; or generates 1 kg or less of acutely hazardous waste per calendar month, and accumulates at any time: 1 kg or less of acutely hazardous waste; or 100 kg or less of any residue or contaminated soil, waste or other debris resulting from the cleanup of a spill, into or on any land or water, of acutely hazardous waste; or generates 100 kg or less of any residue or contaminated soil, waste or other debris resulting from the cleanup of a spill, into or on any land or water, of acutely hazardous waste during any calendar month, and accumulates at any time: 1 kg or less of acutely hazardous waste; or 100 kg or less of any residue or contaminated soil, waste or other debris resulting from the cleanup of a spill, into or on any land or water, of acutely hazardous waste

Owner/Operator Summary:

Owner/operator name: FARGO PUBLIC SCHOOL DISTRICT

Owner/operator address: 4TH ST N
FARGO, ND 58102

Owner/operator country: US

Owner/operator telephone: Not reported

Legal status: Municipal

Owner/Operator Type: Owner

Owner/Op start date: 05/01/1990

Owner/Op end date: Not reported

Owner/operator name: FARGO PUBLIC SCHOOL DISTRICT

Owner/operator address: 4TH ST N
FARGO, ND 58102

Owner/operator country: US

Owner/operator telephone: Not reported

Legal status: Municipal

Owner/Operator Type: Operator

Owner/Op start date: 05/01/1990

Owner/Op end date: Not reported

Map ID
Direction
Distance
Elevation

MAP FINDINGS

Site

Database(s)

EDR ID Number
EPA ID Number

FARGO PUBLIC SCHOOLS DISTRICT (Continued)

1004747557

Handler Activities Summary:

U.S. importer of hazardous waste: No
Mixed waste (haz. and radioactive): No
Recycler of hazardous waste: No
Transporter of hazardous waste: No
Treater, storer or disposer of HW: No
Underground injection activity: No
On-site burner exemption: No
Furnace exemption: No
Used oil fuel burner: No
Used oil processor: No
User oil refiner: No
Used oil fuel marketer to burner: No
Used oil Specification marketer: No
Used oil transfer facility: No
Used oil transporter: No

Historical Generators:

Date form received by agency: 04/07/1989
Facility name: FARGO PUBLIC SCHOOLS DISTRICT
Site name: FARGO PUBLIC SCHOOLS
Classification: Conditionally Exempt Small Quantity Generator

Hazardous Waste Summary:

Waste code: D001
Waste name: IGNITABLE HAZARDOUS WASTES ARE THOSE WASTES WHICH HAVE A FLASHPOINT OF LESS THAN 140 DEGREES FAHRENHEIT AS DETERMINED BY A PENSKY-MARTENS CLOSED CUP FLASH POINT TESTER. ANOTHER METHOD OF DETERMINING THE FLASH POINT OF A WASTE IS TO REVIEW THE MATERIAL SAFETY DATA SHEET, WHICH CAN BE OBTAINED FROM THE MANUFACTURER OR DISTRIBUTOR OF THE MATERIAL. LACQUER THINNER IS AN EXAMPLE OF A COMMONLY USED SOLVENT WHICH WOULD BE CONSIDERED AS IGNITABLE HAZARDOUS WASTE.

Waste code: P022
Waste name: CARBON DISULFIDE

Waste code: U019
Waste name: BENZENE (I,T)

Waste code: U117
Waste name: ETHANE, 1,1'-OXYBIS-(I)

Waste code: U122
Waste name: FORMALDEHYDE

Waste code: U134
Waste name: HYDROFLUORIC ACID (C,T)

Waste code: U154
Waste name: METHANOL (I)

Waste code: U196
Waste name: PYRIDINE

Waste code: U239
Waste name: BENZENE, DIMETHYL- (I,T)

Map ID
Direction
Distance
Elevation

MAP FINDINGS

Site

Database(s)

EDR ID Number
EPA ID Number

FARGO PUBLIC SCHOOLS DISTRICT (Continued)

1004747557

Violation Status: No violations found

FINDS:

Registry ID: 110012368641

Environmental Interest/Information System

RCRAInfo is a national information system that supports the Resource Conservation and Recovery Act (RCRA) program through the tracking of events and activities related to facilities that generate, transport, and treat, store, or dispose of hazardous waste. RCRAInfo allows RCRA program staff to track the notification, permit, compliance, and corrective action activities required under RCRA.

North Dakota Facility Profile (ND-FP) contains facility based, environmental information for the State of North Dakota.

ICIS (Integrated Compliance Information System) is the Integrated Compliance Information System and provides a database that, when complete, will contain integrated Enforcement and Compliance information across most of EPA's programs. The vision for ICIS is to replace EPA's independent databases that contain Enforcement data with a single repository for that information. Currently, ICIS contains all Federal Administrative and Judicial enforcement actions. This information is maintained in ICIS by EPA in the Regional offices and its Headquarters. A future release of ICIS will replace the Permit Compliance System (PCS) which supports the NPDES and will integrate that information with Federal actions already in the system. ICIS also has the capability to track other activities occurring in the Region that support Compliance and Enforcement programs. These include; Incident Tracking, Compliance Assistance, and Compliance Monitoring.

C8 **AMERICAN LINEN SUPPLY COMPANY**
206 NP AVENUE
< 1/8 **FARGO, ND 58102**
1 ft.

ND UST **U003035052**
N/A

Site 2 of 9 in cluster C

Relative:
Higher

UST:

Actual:
902 ft.

Facility ID: 29
Facility Phone: Not reported
Latitude: 46.8758350
Longitude: -96.781904
Owner Name: AMERICAN LINEN SUPPLY COMPANY
Owner Address: 206 NP AVENUE
Owner City,St,Zip:FARGO, ND 58102
Facility Status: Inactive

MAP FINDINGS

Map ID
Direction
Distance
Elevation

Site

Database(s)

EDR ID Number
EPA ID Number

C9 **PETRO SERVE USA** **ND UST** **U003035109**
205 NP AVENUE
< 1/8 **FARGO, ND 58102**
1 ft.
Site 3 of 9 in cluster C

Relative: UST:
Higher Facility ID: 1452
 Facility Phone: 7014617297
Actual: Latitude: 46.8760559
901 ft. Longitude: -96.781822
 Owner Name: PETRO SERVE USA
 Owner Address: 1321 CENTER AVENUE
 Owner City,St,Zip: MOORHEAD, MN 56561-0369
 Facility Status: Active

C10 **301-307 NORTHERN PACIFIC AVENUE** **ND AUL** **S111224966**
FARGO, ND 58102
< 1/8 **Site 4 of 9 in cluster C**
0.001 mi.
4 ft.

Relative: AUL:
Higher Township: 139
 Section: 6
Actual: Qtr Section: D
902 ft. Decimal Latitude: 46.8760279
 Decimal Longitude: -96.783389
 Legal Description/Location: 301: KEENEY & DEVITTS 1ST LOTS 10 11 & 12 BLK 3, 307: KEENEY & DEVITTS LT 7 8 & 9 BLK
 Comments: Lat/long coordinates were taken from ND Hub at the entrance of 301.tax ids: 301: 01-1520-00410-00

D11 **RICHTMANS PRINTING** **RCRA-NonGen** **1000244273**
West **404 4TH AVE NORTH** **FINDS** **NDD006188718**
< 1/8 **FARGO, ND 58102**
0.002 mi.
10 ft. **Site 3 of 3 in cluster D**

Relative: RCRA-NonGen:
Higher Date form received by agency: 09/28/1989
 Facility name: RICHTMANS PRINTING
Actual: Facility address: 404 4TH AVE NORTH
904 ft. FARGO, ND 58103
 EPA ID: NDD006188718
 Mailing address: 4TH AVE NORTH
 FARGO, ND 58103
 Contact: RICHARD BURM
 Contact address: 404 4TH AVE NORTH
 FARGO, ND 58103
 Contact country: US
 Contact telephone: (701) 235-7548
 Contact email: Not reported
 EPA Region: 08
 Land type: Private
 Classification: Non-Generator
 Description: Handler: Non-Generators do not presently generate hazardous waste

Owner/Operator Summary:
 Owner/operator name: WILLIAM J. ENGELHARDT

Map ID
Direction
Distance
Elevation

MAP FINDINGS

Site

Database(s)

EDR ID Number
EPA ID Number

RICHTMANS PRINTING (Continued)

1000244273

Owner/operator address: DATA NOT REQUESTED
DATA NOT REQUESTED, ND 99999
Owner/operator country: Not reported
Owner/operator telephone: (999) 999-9999
Legal status: Private
Owner/Operator Type: Owner
Owner/Op start date: Not reported
Owner/Op end date: Not reported

Handler Activities Summary:

U.S. importer of hazardous waste: No
Mixed waste (haz. and radioactive): No
Recycler of hazardous waste: No
Transporter of hazardous waste: No
Treater, storer or disposer of HW: No
Underground injection activity: No
On-site burner exemption: No
Furnace exemption: No
Used oil fuel burner: No
Used oil processor: No
Used oil refiner: No
Used oil fuel marketer to burner: No
Used oil Specification marketer: No
Used oil transfer facility: No
Used oil transporter: No

Hazardous Waste Summary:

Waste code: D001
Waste name: IGNITABLE HAZARDOUS WASTES ARE THOSE WASTES WHICH HAVE A FLASHPOINT OF LESS THAN 140 DEGREES FAHRENHEIT AS DETERMINED BY A PENSKEY-MARTENS CLOSED CUP FLASH POINT TESTER. ANOTHER METHOD OF DETERMINING THE FLASH POINT OF A WASTE IS TO REVIEW THE MATERIAL SAFETY DATA SHEET, WHICH CAN BE OBTAINED FROM THE MANUFACTURER OR DISTRIBUTOR OF THE MATERIAL. LACQUER THINNER IS AN EXAMPLE OF A COMMONLY USED SOLVENT WHICH WOULD BE CONSIDERED AS IGNITABLE HAZARDOUS WASTE.

Waste code: F005
Waste name: THE FOLLOWING SPENT NON-HALOGENATED SOLVENTS: TOLUENE, METHYL ETHYL KETONE, CARBON DISULFIDE, ISOBUTANOL, PYRIDINE, BENZENE, 2-ETHOXYETHANOL, AND 2-NITROPROPANE; ALL SPENT SOLVENT MIXTURES/BLENDS CONTAINING, BEFORE USE, A TOTAL OF TEN PERCENT OR MORE (BY VOLUME) OF ONE OR MORE OF THE ABOVE NON-HALOGENATED SOLVENTS OR THOSE SOLVENTS LISTED IN F001, F002, OR F004; AND STILL BOTTOMS FROM THE RECOVERY OF THESE SPENT SOLVENTS AND SPENT SOLVENT MIXTURES.

Violation Status: No violations found

Evaluation Action Summary:

Evaluation date: 12/11/1991
Evaluation: COMPLIANCE EVALUATION INSPECTION ON-SITE
Area of violation: Not reported
Date achieved compliance: Not reported
Evaluation lead agency: State

FINDS:

Map ID
Direction
Distance
Elevation

MAP FINDINGS

Site

Database(s)

EDR ID Number
EPA ID Number

RICHTMANS PRINTING (Continued)

1000244273

Registry ID: 110004063619

Environmental Interest/Information System

RCRAInfo is a national information system that supports the Resource Conservation and Recovery Act (RCRA) program through the tracking of events and activities related to facilities that generate, transport, and treat, store, or dispose of hazardous waste. RCRAInfo allows RCRA program staff to track the notification, permit, compliance, and corrective action activities required under RCRA.

**E12
West
< 1/8
0.002 mi.
11 ft.**

**FARGO COMMUNITY HEALTH CENTER
401 3RD AVE N
FARGO, ND 58102**

**RCRA-NonGen 1000235995
FINDS NDD980951750**

Site 1 of 5 in cluster E

**Relative:
Higher**

RCRA-NonGen:

Date form received by agency: 08/21/1984

Facility name: FARGO COMMUNITY HEALTH CENTER

Facility address: 401 3RD AVE N

FARGO, ND 58102

EPA ID: NDD980951750

Mailing address: MISSOURI AVE ROOM 302

BISMARCK, ND 58501

Contact: JAY CRAWFORD

Contact address: 1200 MISSOURI AVE ROOM 302

BISMARCK, ND 58501

Contact country: US

Contact telephone: (701) 224-2366

Contact email: Not reported

EPA Region: 08

Classification: Non-Generator

Description: Handler: Non-Generators do not presently generate hazardous waste

Handler Activities Summary:

U.S. importer of hazardous waste: No

Mixed waste (haz. and radioactive): No

Recycler of hazardous waste: No

Transporter of hazardous waste: No

Treater, storer or disposer of HW: No

Underground injection activity: No

On-site burner exemption: No

Furnace exemption: No

Used oil fuel burner: No

Used oil processor: No

User oil refiner: No

Used oil fuel marketer to burner: No

Used oil Specification marketer: No

Used oil transfer facility: No

Used oil transporter: No

Hazardous Waste Summary:

Waste code: D000

Waste name: Not Defined

Waste code: D001

Map ID
Direction
Distance
Elevation

MAP FINDINGS

Site

Database(s)

EDR ID Number
EPA ID Number

FARGO COMMUNITY HEALTH CENTER (Continued)

1000235995

Waste name: IGNITABLE HAZARDOUS WASTES ARE THOSE WASTES WHICH HAVE A FLASHPOINT OF LESS THAN 140 DEGREES FAHRENHEIT AS DETERMINED BY A PENSKEY-MARTENS CLOSED CUP FLASH POINT TESTER. ANOTHER METHOD OF DETERMINING THE FLASH POINT OF A WASTE IS TO REVIEW THE MATERIAL SAFETY DATA SHEET, WHICH CAN BE OBTAINED FROM THE MANUFACTURER OR DISTRIBUTOR OF THE MATERIAL. LACQUER THINNER IS AN EXAMPLE OF A COMMONLY USED SOLVENT WHICH WOULD BE CONSIDERED AS IGNITABLE HAZARDOUS WASTE.

Waste code: D002
Waste name: A WASTE WHICH HAS A PH OF LESS THAN 2 OR GREATER THAN 12.5 IS CONSIDERED TO BE A CORROSIVE HAZARDOUS WASTE. SODIUM HYDROXIDE, A CAUSTIC SOLUTION WITH A HIGH PH, IS OFTEN USED BY INDUSTRIES TO CLEAN OR DEGREASE PARTS. HYDROCHLORIC ACID, A SOLUTION WITH A LOW PH, IS USED BY MANY INDUSTRIES TO CLEAN METAL PARTS PRIOR TO PAINTING. WHEN THESE CAUSTIC OR ACID SOLUTIONS BECOME CONTAMINATED AND MUST BE DISPOSED, THE WASTE WOULD BE A CORROSIVE HAZARDOUS WASTE.

Violation Status: No violations found

FINDS:

Registry ID: 110004065537

Environmental Interest/Information System

RCRAInfo is a national information system that supports the Resource Conservation and Recovery Act (RCRA) program through the tracking of events and activities related to facilities that generate, transport, and treat, store, or dispose of hazardous waste. RCRAInfo allows RCRA program staff to track the notification, permit, compliance, and corrective action activities required under RCRA.

**C13
West
< 1/8
0.005 mi.
27 ft.**

**UNITED ELECTRIC SERVICE INC
308 1ST AVENUE NORTH
FARGO, ND 58102
Site 5 of 9 in cluster C**

**RCRA-SQG 1000398995
FINDS NDD044800431
WI MANIFEST**

**Relative:
Higher**

RCRA-SQG:

Date form received by agency: 01/26/2004

Facility name: UNITED ELECTRIC SERVICE INC

Facility address: 308 1ST AVENUE NORTH

FARGO, ND 58102

EPA ID: NDD044800431

Mailing address: PO BOX 386

FARGO, ND 58102

Contact: DAVID A PLANTE

Contact address: PO BOX 386

FARGO, ND 58102

Contact country: US

Contact telephone: 701-237-0200

Telephone ext.: 1

Contact email: Not reported

EPA Region: 08

Land type: Private

Classification: Small Small Quantity Generator

Description: Handler: generates more than 100 and less than 1000 kg of hazardous waste during any calendar month and accumulates less than 6000 kg of

Map ID
Direction
Distance
Elevation

MAP FINDINGS

Site

Database(s)

EDR ID Number
EPA ID Number

UNITED ELECTRIC SERVICE INC (Continued)

1000398995

hazardous waste at any time; or generates 100 kg or less of hazardous waste during any calendar month, and accumulates more than 1000 kg of hazardous waste at any time

Owner/Operator Summary:

Owner/operator name: UNITED ELECTRIC SERVICE & SUPPLY
Owner/operator address: 1ST AVE N
FARGO, ND 58102
Owner/operator country: US
Owner/operator telephone: Not reported
Legal status: Private
Owner/Operator Type: Operator
Owner/Op start date: 06/01/1957
Owner/Op end date: Not reported

Owner/operator name: DALE LARSON
Owner/operator address: 8TH ST NORTH, APT 3
FARGO, ND 58102
Owner/operator country: US
Owner/operator telephone: Not reported
Legal status: Private
Owner/Operator Type: Owner
Owner/Op start date: 06/01/1957
Owner/Op end date: Not reported

Handler Activities Summary:

U.S. importer of hazardous waste: No
Mixed waste (haz. and radioactive): No
Recycler of hazardous waste: No
Transporter of hazardous waste: No
Treater, storer or disposer of HW: No
Underground injection activity: No
On-site burner exemption: No
Furnace exemption: No
Used oil fuel burner: No
Used oil processor: No
User oil refiner: No
Used oil fuel marketer to burner: No
Used oil Specification marketer: No
Used oil transfer facility: No
Used oil transporter: No

Universal Waste Summary:

Waste type: Batteries
Accumulated waste on-site: No
Generated waste on-site: Not reported

Waste type: Lamps
Accumulated waste on-site: No
Generated waste on-site: Not reported

Waste type: Pesticides
Accumulated waste on-site: No
Generated waste on-site: Not reported

Waste type: Thermostats

Map ID
Direction
Distance
Elevation

MAP FINDINGS

Site

Database(s)

EDR ID Number
EPA ID Number

UNITED ELECTRIC SERVICE INC (Continued)

1000398995

Accumulated waste on-site: No
Generated waste on-site: Not reported

Historical Generators:

Date form received by agency: 11/07/1986
Facility name: UNITED ELECTRIC SERVICE INC
Classification: Small Quantity Generator

Hazardous Waste Summary:

Waste code: D001
Waste name: IGNITABLE HAZARDOUS WASTES ARE THOSE WASTES WHICH HAVE A FLASHPOINT OF LESS THAN 140 DEGREES FAHRENHEIT AS DETERMINED BY A PENSKEY-MARTENS CLOSED CUP FLASH POINT TESTER. ANOTHER METHOD OF DETERMINING THE FLASH POINT OF A WASTE IS TO REVIEW THE MATERIAL SAFETY DATA SHEET, WHICH CAN BE OBTAINED FROM THE MANUFACTURER OR DISTRIBUTOR OF THE MATERIAL. LACQUER THINNER IS AN EXAMPLE OF A COMMONLY USED SOLVENT WHICH WOULD BE CONSIDERED AS IGNITABLE HAZARDOUS WASTE.

Waste code: D006
Waste name: CADMIUM

Waste code: D008
Waste name: LEAD

Waste code: D018
Waste name: BENZENE

Waste code: D027
Waste name: 1,4-DICHLOROBENZENE

Waste code: D039
Waste name: TETRACHLOROETHYLENE

Waste code: D040
Waste name: TRICHLOROETHYLENE

Waste code: F003
Waste name: THE FOLLOWING SPENT NON-HALOGENATED SOLVENTS: XYLENE, ACETONE, ETHYL ACETATE, ETHYL BENZENE, ETHYL ETHER, METHYL ISOBUTYL KETONE, N-BUTYL ALCOHOL, CYCLOHEXANONE, AND METHANOL; ALL SPENT SOLVENT MIXTURES/BLENDS CONTAINING, BEFORE USE, ONLY THE ABOVE SPENT NON-HALOGENATED SOLVENTS; AND ALL SPENT SOLVENT MIXTURES/BLENDS CONTAINING, BEFORE USE, ONE OR MORE OF THE ABOVE NON-HALOGENATED SOLVENTS, AND, A TOTAL OF TEN PERCENT OR MORE (BY VOLUME) OF ONE OR MORE OF THOSE SOLVENTS LISTED IN F001, F002, F004, AND F005, AND STILL BOTTOMS FROM THE RECOVERY OF THESE SPENT SOLVENTS AND SPENT SOLVENT MIXTURES.

Waste code: F005
Waste name: THE FOLLOWING SPENT NON-HALOGENATED SOLVENTS: TOLUENE, METHYL ETHYL KETONE, CARBON DISULFIDE, ISOBUTANOL, PYRIDINE, BENZENE, 2-ETHOXYETHANOL, AND 2-NITROPROPANE; ALL SPENT SOLVENT MIXTURES/BLENDS CONTAINING, BEFORE USE, A TOTAL OF TEN PERCENT OR MORE (BY VOLUME) OF ONE OR MORE OF THE ABOVE NON-HALOGENATED SOLVENTS OR THOSE SOLVENTS LISTED IN F001, F002, OR F004; AND STILL BOTTOMS FROM THE RECOVERY OF THESE SPENT SOLVENTS AND SPENT SOLVENT MIXTURES.

Map ID
Direction
Distance
Elevation

MAP FINDINGS

Site

Database(s)

EDR ID Number
EPA ID Number

UNITED ELECTRIC SERVICE INC (Continued)

1000398995

Facility Has Received Notices of Violations:

Regulation violated: Not reported
Area of violation: Generators - Records/Reporting
Date violation determined: 03/27/2008
Date achieved compliance: 03/31/2008
Violation lead agency: State
Enforcement action: WRITTEN INFORMAL
Enforcement action date: 03/28/2008
Enf. disposition status: Not reported
Enf. disp. status date: Not reported
Enforcement lead agency: State
Proposed penalty amount: 0
Final penalty amount: 0
Paid penalty amount: 0

Regulation violated: Not reported
Area of violation: Generators - Pre-transport
Date violation determined: 06/05/2006
Date achieved compliance: 07/13/2006
Violation lead agency: State
Enforcement action: WRITTEN INFORMAL
Enforcement action date: 06/28/2006
Enf. disposition status: Not reported
Enf. disp. status date: Not reported
Enforcement lead agency: State
Proposed penalty amount: 0
Final penalty amount: 0
Paid penalty amount: 0

Evaluation Action Summary:

Evaluation date: 03/27/2008
Evaluation: NON-FINANCIAL RECORD REVIEW
Area of violation: Generators - Records/Reporting
Date achieved compliance: 03/31/2008
Evaluation lead agency: State

Evaluation date: 06/05/2006
Evaluation: COMPLIANCE EVALUATION INSPECTION ON-SITE
Area of violation: Generators - Pre-transport
Date achieved compliance: 07/13/2006
Evaluation lead agency: State

Evaluation date: 06/05/2006
Evaluation: COMPLIANCE EVALUATION INSPECTION ON-SITE
Area of violation: Not reported
Date achieved compliance: Not reported
Evaluation lead agency: EPA-Initiated Oversight/Observation/Training Actions

Evaluation date: 05/25/1995
Evaluation: COMPLIANCE EVALUATION INSPECTION ON-SITE
Area of violation: Not reported
Date achieved compliance: Not reported
Evaluation lead agency: State

Evaluation date: 12/12/1989
Evaluation: COMPLIANCE EVALUATION INSPECTION ON-SITE

Map ID
Direction
Distance
Elevation

MAP FINDINGS

Site

Database(s)

EDR ID Number
EPA ID Number

UNITED ELECTRIC SERVICE INC (Continued)

1000398995

Area of violation: Not reported
Date achieved compliance: Not reported
Evaluation lead agency: State

FINDS:

Registry ID: 110004064299

Environmental Interest/Information System

RCRAInfo is a national information system that supports the Resource Conservation and Recovery Act (RCRA) program through the tracking of events and activities related to facilities that generate, transport, and treat, store, or dispose of hazardous waste. RCRAInfo allows RCRA program staff to track the notification, permit, compliance, and corrective action activities required under RCRA.

North Dakota Facility Profile (ND-FP) contains facility based, environmental information for the State of North Dakota.

WI MANIFEST:

Year: 04
EPA ID: NDD044800431
FID: 0
ACT Code: 201
ACT Status: A
ACT Code 1: 201
ACT Name: HW Generator - Large
Contact First Name: Not reported
Contact Last Name: Not reported
Contact Title: Not reported
Contact Address: Not reported
Contact State: Not reported
Contact City: Not reported
Contact Zip: Not reported
Contact Telephone: Not reported
Contact Extention: Not reported
Contact Email Address: Not reported
WI MANIFEST SHIP: -
Manifest DOC ID: Not reported
Copy Type: Not reported
Gen EPA ID: Not reported
Gen Date: Not reported
TSD Date: Not reported
TSD EPA ID: Not reported
GEN Copy Revd Date: Not reported
TSG Copy Revd Date: Not reported
Manifest DOC ID: Not reported
Waste Page No: Not reported
Waste Line No: Not reported
Waste Code: Not reported
Waste Amount: Not reported
Unit of Measure: Not reported
Waste LBS: Not reported

WI MANIFEST TRANS: -
Mifest DOC ID: Not reported

Map ID
 Direction
 Distance
 Elevation

MAP FINDINGS

Site

Database(s)

EDR ID Number
 EPA ID Number

UNITED ELECTRIC SERVICE INC (Continued)

1000398995

TRAN EPA ID: Not reported
 TRAN ORDER NO: Not reported
 TRAN Date: Not reported

Manifest DOC ID: Not reported
 Waste Page No: Not reported
 Waste Line No: Not reported
 Waste Code: Not reported
 Waste Amount: Not reported
 Unit of Measure: Not reported
 Waste LBS: Not reported

C14
West
< 1/8
0.006 mi.
33 ft.

WESTERN AUTO PARTS COMPANY
309 NORTHERN PACIFIC AVE
FARGO, ND 58102

RCRA-NonGen **1001817857**
FINDS **NDD982593618**

Site 6 of 9 in cluster C

Relative:
Higher

RCRA-NonGen:
 Date form received by agency: 05/25/1990
 Facility name: WESTERN AUTO PARTS COMPANY
 Facility address: 309 NORTHERN PACIFIC AVE
 FARGO, ND 58102
 EPA ID: NDD982593618
 Mailing address: PO BOX 2946
 FARGO, ND 58108
 Contact: DONALD GRINDE
 Contact address: PO BOX 2946
 FARGO, ND 58108
 Contact country: US
 Contact telephone: (701) 235-6694
 Contact email: Not reported
 EPA Region: 08
 Classification: Non-Generator
 Description: Handler: Non-Generators do not presently generate hazardous waste

Actual:
902 ft.

Owner/Operator Summary:

Owner/operator name: WESTERN AUTO PARTS CORP.
 Owner/operator address: DATA NOT REQUESTED
 DATA NOT REQUESTED, ND 99999
 Owner/operator country: Not reported
 Owner/operator telephone: (999) 999-9999
 Legal status: Private
 Owner/Operator Type: Owner
 Owner/Op start date: Not reported
 Owner/Op end date: Not reported

Handler Activities Summary:

U.S. importer of hazardous waste: No
 Mixed waste (haz. and radioactive): No
 Recycler of hazardous waste: No
 Transporter of hazardous waste: No
 Treater, storer or disposer of HW: No
 Underground injection activity: No
 On-site burner exemption: No
 Furnace exemption: No

Map ID
Direction
Distance
Elevation

MAP FINDINGS

Site

Database(s)

EDR ID Number
EPA ID Number

WESTERN AUTO PARTS COMPANY (Continued)

1001817857

Used oil fuel burner: No
Used oil processor: No
User oil refiner: No
Used oil fuel marketer to burner: No
Used oil Specification marketer: No
Used oil transfer facility: No
Used oil transporter: No

Hazardous Waste Summary:

Waste code: D002
Waste name: A WASTE WHICH HAS A PH OF LESS THAN 2 OR GREATER THAN 12.5 IS CONSIDERED TO BE A CORROSIVE HAZARDOUS WASTE. SODIUM HYDROXIDE, A CAUSTIC SOLUTION WITH A HIGH PH, IS OFTEN USED BY INDUSTRIES TO CLEAN OR DEGREASE PARTS. HYDROCHLORIC ACID, A SOLUTION WITH A LOW PH, IS USED BY MANY INDUSTRIES TO CLEAN METAL PARTS PRIOR TO PAINTING. WHEN THESE CAUSTIC OR ACID SOLUTIONS BECOME CONTAMINATED AND MUST BE DISPOSED, THE WASTE WOULD BE A CORROSIVE HAZARDOUS WASTE.

Waste code: D004
Waste name: ARSENIC

Waste code: D005
Waste name: BARIUM

Waste code: D006
Waste name: CADMIUM

Waste code: D007
Waste name: CHROMIUM

Waste code: D008
Waste name: LEAD

Waste code: D009
Waste name: MERCURY

Waste code: D010
Waste name: SELENIUM

Waste code: D011
Waste name: SILVER

Violation Status: No violations found

FINDS:

Registry ID: 110004066750

Environmental Interest/Information System

RCRAInfo is a national information system that supports the Resource Conservation and Recovery Act (RCRA) program through the tracking of events and activities related to facilities that generate, transport, and treat, store, or dispose of hazardous waste. RCRAInfo allows RCRA program staff to track the notification, permit, compliance, and corrective action activities required under RCRA.

Map ID
Direction
Distance
Elevation

MAP FINDINGS

Site

Database(s)

EDR ID Number
EPA ID Number

B15
West
< 1/8
0.013 mi.
66 ft.

WELLS FARGO - FARGO
406 MAIN AVE
FARGO, ND 58126

RCRA-NonGen **1004747459**
FINDS **ND0000232462**

Site 2 of 3 in cluster B

Relative:
Higher

RCRA-NonGen:

Date form received by agency: 04/19/1994

Facility name: WELLS FARGO - FARGO

Facility address: 406 MAIN AVE
FARGO, ND 581267010

EPA ID: ND0000232462

Mailing address: MAIN AVE
FARGO, ND 581267010

Contact: RICHARD GARTNER

Contact address: 901 40TH ST SW
FARGO, ND 581087037

Contact country: US

Contact telephone: (701) 281-4223

Contact email: Not reported

EPA Region: 08

Classification: Non-Generator

Description: Handler: Non-Generators do not presently generate hazardous waste

Actual:
904 ft.

Owner/Operator Summary:

Owner/operator name: NORWEST CORPORATION
Owner/operator address: NORWEST CENTER 6TH & MARQUETTE
MINNEAPOLIS, MN 55479

Owner/operator country: Not reported
Owner/operator telephone: (612) 667-5900

Legal status: Private

Owner/Operator Type: Owner

Owner/Op start date: 01/01/0001

Owner/Op end date: Not reported

Handler Activities Summary:

U.S. importer of hazardous waste: No
Mixed waste (haz. and radioactive): No
Recycler of hazardous waste: No
Transporter of hazardous waste: No
Treater, storer or disposer of HW: No
Underground injection activity: No
On-site burner exemption: No
Furnace exemption: No
Used oil fuel burner: No
Used oil processor: No
User oil refiner: No
Used oil fuel marketer to burner: No
Used oil Specification marketer: No
Used oil transfer facility: No
Used oil transporter: No

Hazardous Waste Summary:

Waste code: D001

Waste name: IGNITABLE HAZARDOUS WASTES ARE THOSE WASTES WHICH HAVE A FLASHPOINT OF LESS THAN 140 DEGREES FAHRENHEIT AS DETERMINED BY A PENSKEY-MARTENS CLOSED CUP FLASH POINT TESTER. ANOTHER METHOD OF DETERMINING THE FLASH POINT OF A WASTE IS TO REVIEW THE MATERIAL SAFETY DATA SHEET,

Map ID
Direction
Distance
Elevation

MAP FINDINGS

Site

Database(s)

EDR ID Number
EPA ID Number

WELLS FARGO - FARGO (Continued)

1004747459

WHICH CAN BE OBTAINED FROM THE MANUFACTURER OR DISTRIBUTOR OF THE MATERIAL. LACQUER THINNER IS AN EXAMPLE OF A COMMONLY USED SOLVENT WHICH WOULD BE CONSIDERED AS IGNITABLE HAZARDOUS WASTE.

Waste code: D002
Waste name: A WASTE WHICH HAS A PH OF LESS THAN 2 OR GREATER THAN 12.5 IS CONSIDERED TO BE A CORROSIVE HAZARDOUS WASTE. SODIUM HYDROXIDE, A CAUSTIC SOLUTION WITH A HIGH PH, IS OFTEN USED BY INDUSTRIES TO CLEAN OR DEGREASE PARTS. HYDROCHLORIC ACID, A SOLUTION WITH A LOW PH, IS USED BY MANY INDUSTRIES TO CLEAN METAL PARTS PRIOR TO PAINTING. WHEN THESE CAUSTIC OR ACID SOLUTIONS BECOME CONTAMINATED AND MUST BE DISPOSED, THE WASTE WOULD BE A CORROSIVE HAZARDOUS WASTE.

Violation Status: No violations found

FINDS:

Registry ID: 110004062558

Environmental Interest/Information System

RCRAInfo is a national information system that supports the Resource Conservation and Recovery Act (RCRA) program through the tracking of events and activities related to facilities that generate, transport, and treat, store, or dispose of hazardous waste. RCRAInfo allows RCRA program staff to track the notification, permit, compliance, and corrective action activities required under RCRA.

**C16
West
< 1/8
0.013 mi.
67 ft.**

**RICHTMANS PRINTING & PACKAGING
301 NP AVE N
FARGO, ND 58102**

**RCRA-NonGen 1000632524
FINDS NDD986267565
WI MANIFEST**

Site 7 of 9 in cluster C

**Relative:
Higher**

RCRA-NonGen:

Date form received by agency: 04/05/1991
Facility name: RICHTMANS PRINTING & PACKAGING
Facility address: 301 NP AVE N
FARGO, ND 58102

EPA ID: NDD986267565
Mailing address: NP AVE N
FARGO, ND 58102

Contact: RICHARD BURM
Contact address: 301 NP AVE N
FARGO, ND 58102

Contact country: US
Contact telephone: (701) 235-7548
Contact email: Not reported

EPA Region: 08
Land type: Private
Classification: Non-Generator

Description: Handler: Non-Generators do not presently generate hazardous waste

Owner/Operator Summary:

Owner/operator name: WILLIAM J. ENGELHARDT
Owner/operator address: 301 NP AVE N
FARGO, ND 58102
Owner/operator country: US

Map ID
Direction
Distance
Elevation

MAP FINDINGS

Site

Database(s)

EDR ID Number
EPA ID Number

RICHTMANS PRINTING & PACKAGING (Continued)

1000632524

Owner/operator telephone: (701) 235-7542
Legal status: Private
Owner/Operator Type: Owner
Owner/Op start date: 01/04/1960
Owner/Op end date: 04/01/2008

Handler Activities Summary:

U.S. importer of hazardous waste: No
Mixed waste (haz. and radioactive): No
Recycler of hazardous waste: No
Transporter of hazardous waste: No
Treater, storer or disposer of HW: No
Underground injection activity: No
On-site burner exemption: No
Furnace exemption: No
Used oil fuel burner: No
Used oil processor: No
User oil refiner: No
Used oil fuel marketer to burner: No
Used oil Specification marketer: No
Used oil transfer facility: No
Used oil transporter: No

Hazardous Waste Summary:

Waste code: D000
Waste name: Not Defined

Facility Has Received Notices of Violations:

Regulation violated: SR - 33-24-03-14
Area of violation: Generators - Records/Reporting
Date violation determined: 03/02/1992
Date achieved compliance: 03/19/1992
Violation lead agency: State
Enforcement action: WRITTEN INFORMAL
Enforcement action date: 03/10/1992
Enf. disposition status: Not reported
Enf. disp. status date: Not reported
Enforcement lead agency: State
Proposed penalty amount: 0
Final penalty amount: 0
Paid penalty amount: 0

Evaluation Action Summary:

Evaluation date: 03/02/1992
Evaluation: NON-FINANCIAL RECORD REVIEW
Area of violation: Generators - Records/Reporting
Date achieved compliance: 03/19/1992
Evaluation lead agency: State

FINDS:

Registry ID: 110004067508

Environmental Interest/Information System

RCRAInfo is a national information system that supports the Resource Conservation and Recovery Act (RCRA) program through the tracking of

Map ID
Direction
Distance
Elevation

MAP FINDINGS

Site

Database(s)

EDR ID Number
EPA ID Number

RICHTMANS PRINTING & PACKAGING (Continued)

1000632524

events and activities related to facilities that generate, transport, and treat, store, or dispose of hazardous waste. RCRAInfo allows RCRA program staff to track the notification, permit, compliance, and corrective action activities required under RCRA.

WI MANIFEST:

Year: 05
EPA ID: NDD986267565
FID: 0
ACT Code: 202
ACT Status: A
ACT Code 1: 202
ACT Name: HW Generator - Small
Contact First Name: MARIO
Contact Last Name: CAMPOS
Contact Title: BINDER SUPV
Contact Address: 301 NP AVE N
Contact State: ND
Contact City: FARGO
Contact Zip: 58102
Contact Telephone: 7012357548
Contact Extention: Not reported
Contact Email Address: Not reported
WI MANIFEST SHIP: -
Manifest DOC ID: 000321379VES
Copy Type: TSDCOPY
Gen EPA ID: NDD986267565
Gen Date: 02/25/2010
TSD Date: 03/11/2010
TSD EPA ID: WID003967148
GEN Copy Revd Date: Not reported
TSG Copy Revd Date: 05/17/2010
Manifest DOC ID: 000321379VES
Waste Page No: 1
Waste Line No: 1
Waste Code: F003
Waste Amount: 2500
Unit of Measure: P
Waste LBS: 2500

Manifest DOC ID: 000495000VES
Copy Type: TSDCOPY
Gen EPA ID: NDD986267565
Gen Date: 05/19/2010
TSD Date: 06/24/2010
TSD EPA ID: WID003967148
GEN Copy Revd Date: Not reported
TSG Copy Revd Date: 09/09/2010
Manifest DOC ID: 000495000VES
Waste Page No: 1
Waste Line No: 1
Waste Code: F003
Waste Amount: 500
Unit of Measure: P
Waste LBS: 500

Map ID
Direction
Distance
Elevation

MAP FINDINGS

Site

Database(s)

EDR ID Number
EPA ID Number

RICHTMANS PRINTING & PACKAGING (Continued)

1000632524

WI MANIFEST TRANS: -
Mifest DOC ID: Not reported
TRAN EPA ID: Not reported
TRAN ORDER NO: Not reported
TRAN Date: Not reported

Manifest DOC ID: Not reported
Waste Page No: Not reported
Waste Line No: Not reported
Waste Code: Not reported
Waste Amount: Not reported
Unit of Measure: Not reported
Waste LBS: Not reported

Year: 07
EPA ID: NDD986267565
FID: 0
ACT Code: 202
ACT Status: A
ACT Code 1: 202
ACT Name: HW Generator - Small
Contact First Name: MARIO
Contact Last Name: CAMPOS
Contact Title: BINDER SUPV
Contact Address: 301 NP AVE N
Contact State: ND
Contact City: FARGO
Contact Zip: 58102
Contact Telephone: 7012357548
Contact Extention: Not reported
Contact Email Address: Not reported
WI MANIFEST SHIP: -
Manifest DOC ID: 000321379VES
Copy Type: TSDCOPY
Gen EPA ID: NDD986267565
Gen Date: 02/25/2010
TSD Date: 03/11/2010
TSD EPA ID: WID003967148
GEN Copy Revd Date: Not reported
TSG Copy Revd Date: 05/17/2010
Manifest DOC ID: 000321379VES
Waste Page No: 1
Waste Line No: 1
Waste Code: F003
Waste Amount: 2500
Unit of Measure: P
Waste LBS: 2500

Manifest DOC ID: 000495000VES
Copy Type: TSDCOPY
Gen EPA ID: NDD986267565
Gen Date: 05/19/2010
TSD Date: 06/24/2010
TSD EPA ID: WID003967148
GEN Copy Revd Date: Not reported
TSG Copy Revd Date: 09/09/2010

Map ID
Direction
Distance
Elevation

MAP FINDINGS

Site

Database(s)

EDR ID Number
EPA ID Number

RICHTMANS PRINTING & PACKAGING (Continued)

1000632524

Manifest DOC ID: 000495000VES
Waste Page No: 1
Waste Line No: 1
Waste Code: F003
Waste Amount: 500
Unit of Measure: P
Waste LBS: 500

WI MANIFEST TRANS: -
Mifest DOC ID: Not reported
TRAN EPA ID: Not reported
TRAN ORDER NO: Not reported
TRAN Date: Not reported

Manifest DOC ID: Not reported
Waste Page No: Not reported
Waste Line No: Not reported
Waste Code: Not reported
Waste Amount: Not reported
Unit of Measure: Not reported
Waste LBS: Not reported

Year: 10
EPA ID: NDD986267565
FID: Not reported
ACT Code: 202
ACT Status: A
ACT Code 1: 202
ACT Name: HW Generator - Small
Contact First Name: MARIO
Contact Last Name: CAMPOS
Contact Title: BINDER SUPV
Contact Address: 301 NP AVE N
Contact State: ND
Contact City: FARGO
Contact Zip: 58102
Contact Telephone: 7012357548
Contact Extention: Not reported
Contact Email Address: Not reported

WI MANIFEST SHIP: -
Manifest DOC ID: 000321379VES
Copy Type: TSDCOPY
Gen EPA ID: NDD986267565
Gen Date: 02/25/2010
TSD Date: 03/11/2010
TSD EPA ID: WID003967148
GEN Copy Revd Date: Not reported
TSG Copy Revd Date: 05/17/2010
Manifest DOC ID: 000321379VES
Waste Page No: 1
Waste Line No: 1
Waste Code: F003
Waste Amount: 2500
Unit of Measure: P
Waste LBS: 2500

Map ID
Direction
Distance
Elevation

MAP FINDINGS

Site

Database(s)

EDR ID Number
EPA ID Number

RICHTMANS PRINTING & PACKAGING (Continued)

1000632524

Manifest DOC ID: 000495000VES
Copy Type: TSDCOPY
Gen EPA ID: NDD986267565
Gen Date: 05/19/2010
TSD Date: 06/24/2010
TSD EPA ID: WID003967148
GEN Copy Revd Date: Not reported
TSG Copy Revd Date: 09/09/2010
Manifest DOC ID: 000495000VES
Waste Page No: 1
Waste Line No: 1
Waste Code: F003
Waste Amount: 500
Unit of Measure: P
Waste LBS: 500

WI MANIFEST TRANS: -

Mifest DOC ID: Not reported
TRAN EPA ID: Not reported
TRAN ORDER NO: Not reported
TRAN Date: Not reported

Manifest DOC ID: Not reported
Waste Page No: Not reported
Waste Line No: Not reported
Waste Code: Not reported
Waste Amount: Not reported
Unit of Measure: Not reported
Waste LBS: Not reported

Year: 06
EPA ID: NDD986267565
FID: 0
ACT Code: 202
ACT Status: A
ACT Code 1: 202
ACT Name: HW Generator - Small
Contact First Name: MARIO
Contact Last Name: CAMPOS
Contact Title: BINDER SUPV
Contact Address: 301 NP AVE N
Contact State: ND
Contact City: FARGO
Contact Zip: 58102
Contact Telephone: 7012357548
Contact Extention: Not reported
Contact Email Address: Not reported

WI MANIFEST SHIP: -

Manifest DOC ID: 000321379VES
Copy Type: TSDCOPY
Gen EPA ID: NDD986267565
Gen Date: 02/25/2010
TSD Date: 03/11/2010
TSD EPA ID: WID003967148
GEN Copy Revd Date: Not reported
TSG Copy Revd Date: 05/17/2010

Map ID
Direction
Distance
Elevation

MAP FINDINGS

Site

Database(s)

EDR ID Number
EPA ID Number

RICHTMANS PRINTING & PACKAGING (Continued)

1000632524

Manifest DOC ID: 000321379VES
Waste Page No: 1
Waste Line No: 1
Waste Code: F003
Waste Amount: 2500
Unit of Measure: P
Waste LBS: 2500

Manifest DOC ID: 000495000VES
Copy Type: TSDCOPY
Gen EPA ID: NDD986267565
Gen Date: 05/19/2010
TSD Date: 06/24/2010
TSD EPA ID: WID003967148
GEN Copy Revd Date: Not reported
TSG Copy Revd Date: 09/09/2010
Manifest DOC ID: 000495000VES
Waste Page No: 1
Waste Line No: 1
Waste Code: F003
Waste Amount: 500
Unit of Measure: P
Waste LBS: 500

WI MANIFEST TRANS: -

Mifest DOC ID: Not reported
TRAN EPA ID: Not reported
TRAN ORDER NO: Not reported
TRAN Date: Not reported

Manifest DOC ID: Not reported
Waste Page No: Not reported
Waste Line No: Not reported
Waste Code: Not reported
Waste Amount: Not reported
Unit of Measure: Not reported
Waste LBS: Not reported

Year: 04
EPA ID: NDD986267565
FID: 0
ACT Code: 202
ACT Status: A
ACT Code 1: 202
ACT Name: HW Generator - Small
Contact First Name: MARIO
Contact Last Name: CAMPOS
Contact Title: BINDER SUPV
Contact Address: 301 NP AVE N
Contact State: ND
Contact City: FARGO
Contact Zip: 58102
Contact Telephone: 7012357548
Contact Extention: Not reported
Contact Email Address: Not reported
WI MANIFEST SHIP: -

Map ID
Direction
Distance
Elevation

MAP FINDINGS

Site

Database(s)

EDR ID Number
EPA ID Number

RICHTMANS PRINTING & PACKAGING (Continued)

1000632524

Manifest DOC ID: 000321379VES
Copy Type: TSDCOPY
Gen EPA ID: NDD986267565
Gen Date: 02/25/2010
TSD Date: 03/11/2010
TSD EPA ID: WID003967148
GEN Copy Revd Date: Not reported
TSG Copy Revd Date: 05/17/2010
Manifest DOC ID: 000321379VES
Waste Page No: 1
Waste Line No: 1
Waste Code: F003
Waste Amount: 2500
Unit of Measure: P
Waste LBS: 2500

Manifest DOC ID: 000495000VES
Copy Type: TSDCOPY
Gen EPA ID: NDD986267565
Gen Date: 05/19/2010
TSD Date: 06/24/2010
TSD EPA ID: WID003967148
GEN Copy Revd Date: Not reported
TSG Copy Revd Date: 09/09/2010
Manifest DOC ID: 000495000VES
Waste Page No: 1
Waste Line No: 1
Waste Code: F003
Waste Amount: 500
Unit of Measure: P
Waste LBS: 500

WI MANIFEST TRANS: -
Mifest DOC ID: Not reported
TRAN EPA ID: Not reported
TRAN ORDER NO: Not reported
TRAN Date: Not reported

Manifest DOC ID: Not reported
Waste Page No: Not reported
Waste Line No: Not reported
Waste Code: Not reported
Waste Amount: Not reported
Unit of Measure: Not reported
Waste LBS: Not reported

B17
West
< 1/8
0.015 mi.
80 ft.

INTERSTATE SEED CO.
417 MAIN AVE
FARGO, ND 58103
Site 3 of 3 in cluster B

RCRA-NonGen **1000219017**
FINDS **NDD981543895**

Relative:
Higher

RCRA-NonGen:
Date form received by agency: 10/09/1986
Facility name: INTERSTATE SEED CO.
Facility address: 417 MAIN AVE. PO BOX #470
FARGO, ND 58107

Actual:
904 ft.

Map ID
Direction
Distance
Elevation

MAP FINDINGS

Site

Database(s)

EDR ID Number
EPA ID Number

INTERSTATE SEED CO. (Continued)

1000219017

EPA ID: NDD981543895
Mailing address: MAIN AVE. PO BOX #470
FARGO, ND 58107
Contact: DAN ADAMS
Contact address: 417 MAIN AVE. PO BOX #470
FARGO, ND 58107
Contact country: US
Contact telephone: (701) 235-4431
Contact email: Not reported
EPA Region: 08
Land type: Facility is not located on Indian land. Additional information is not known.
Classification: Non-Generator
Description: Handler: Non-Generators do not presently generate hazardous waste

Owner/Operator Summary:

Owner/operator name: VANDERHAVE
Owner/operator address: DATA NOT REQUESTED
DATA NOT REQUESTED, ND 99999
Owner/operator country: Not reported
Owner/operator telephone: (999) 999-9999
Legal status: Private
Owner/Operator Type: Owner
Owner/Op start date: Not reported
Owner/Op end date: Not reported

Handler Activities Summary:

U.S. importer of hazardous waste: No
Mixed waste (haz. and radioactive): No
Recycler of hazardous waste: No
Transporter of hazardous waste: No
Treater, storer or disposer of HW: No
Underground injection activity: No
On-site burner exemption: No
Furnace exemption: No
Used oil fuel burner: No
Used oil processor: No
User oil refiner: No
Used oil fuel marketer to burner: No
Used oil Specification marketer: No
Used oil transfer facility: No
Used oil transporter: No

Hazardous Waste Summary:

Waste code: D009
Waste name: MERCURY

Waste code: F004
Waste name: THE FOLLOWING SPENT NON-HALOGENATED SOLVENTS: CRESOLS AND CRESYLIC ACID, AND NITROBENZENE; ALL SPENT SOLVENT MIXTURES/BLENDS CONTAINING, BEFORE USE, A TOTAL OF TEN PERCENT OR MORE (BY VOLUME) OF ONE OR MORE OF THE ABOVE NON-HALOGENATED SOLVENTS OR THOSE SOLVENTS LISTED IN F001, F002, AND F005; AND STILL BOTTOMS FROM THE RECOVERY OF THESE SPENT SOLVENTS AND SPENT SOLVENT MIXTURES.

Facility Has Received Notices of Violations:

Map ID
Direction
Distance
Elevation

MAP FINDINGS

Site

Database(s)

EDR ID Number
EPA ID Number

INTERSTATE SEED CO. (Continued)

1000219017

Regulation violated: SR - 33-24-03-14
Area of violation: Generators - Records/Reporting
Date violation determined: 03/02/1992
Date achieved compliance: 03/18/1992
Violation lead agency: State
Enforcement action: WRITTEN INFORMAL
Enforcement action date: 03/10/1992
Enf. disposition status: Not reported
Enf. disp. status date: Not reported
Enforcement lead agency: State
Proposed penalty amount: 0
Final penalty amount: 0
Paid penalty amount: 0

Evaluation Action Summary:

Evaluation date: 03/02/1992
Evaluation: NON-FINANCIAL RECORD REVIEW
Area of violation: Generators - Records/Reporting
Date achieved compliance: 03/18/1992
Evaluation lead agency: State

FINDS:

Registry ID: 110007673357

Environmental Interest/Information System

RCRAInfo is a national information system that supports the Resource Conservation and Recovery Act (RCRA) program through the tracking of events and activities related to facilities that generate, transport, and treat, store, or dispose of hazardous waste. RCRAInfo allows RCRA program staff to track the notification, permit, compliance, and corrective action activities required under RCRA.

C18
West
< 1/8
0.017 mi.
92 ft.

BERG FARGO MOTOR
324 NP AVENUE
FARGO, ND 58102
Site 8 of 9 in cluster C

ND UST U004115402
N/A

Relative:
Higher

UST:

Actual:
902 ft.

Facility ID: 10680
Facility Phone: Not reported
Latitude: 46.8757749
Longitude: -96.784103
Owner Name: BERG FARGO MOTOR
Owner Address: 324 NP AVENUE
Owner City,St,Zip:FARGO, ND 58102
Facility Status: Inactive

Map ID
Direction
Distance
Elevation

MAP FINDINGS

Site

Database(s)

EDR ID Number
EPA ID Number

C19
West
< 1/8
0.017 mi.
92 ft.

BERG FARGO MOTOR SUPPLY INC
324 NP AVE
FARGO, ND 58102

RCRA-NonGen 1004747507
FINDS NDD031816564

Site 9 of 9 in cluster C

Relative:
Higher

RCRA-NonGen:

Date form received by agency: 02/27/1990

Facility name: BERG FARGO MOTOR SUPPLY INC

Facility address: 324 NP AVE

FARGO, ND 58102

EPA ID: NDD031816564

Mailing address: NP AVE

FARGO, ND 58102

Contact: JERRY KRAM

Contact address: 324 NP AVE

FARGO, ND 58102

Contact country: US

Contact telephone: (701) 232-8821

Contact email: Not reported

EPA Region: 08

Classification: Non-Generator

Description: Handler: Non-Generators do not presently generate hazardous waste

Actual:
902 ft.

Owner/Operator Summary:

Owner/operator name: CORPORATION

Owner/operator address: DATA NOT REQUESTED

DATA NOT REQUESTED, ND 99999

Owner/operator country: Not reported

Owner/operator telephone: (999) 999-9999

Legal status: Private

Owner/Operator Type: Owner

Owner/Op start date: 01/01/0001

Owner/Op end date: Not reported

Handler Activities Summary:

U.S. importer of hazardous waste: No

Mixed waste (haz. and radioactive): No

Recycler of hazardous waste: No

Transporter of hazardous waste: No

Treater, storer or disposer of HW: No

Underground injection activity: No

On-site burner exemption: No

Furnace exemption: No

Used oil fuel burner: No

Used oil processor: No

User oil refiner: No

Used oil fuel marketer to burner: No

Used oil Specification marketer: No

Used oil transfer facility: No

Used oil transporter: No

Hazardous Waste Summary:

Waste code: D007

Waste name: CHROMIUM

Waste code: D008

Waste name: LEAD

Map ID
 Direction
 Distance
 Elevation

MAP FINDINGS

Site

Database(s)

EDR ID Number
 EPA ID Number

BERG FARGO MOTOR SUPPLY INC (Continued)

1004747507

Violation Status: No violations found

FINDS:

Registry ID: 110004063959

Environmental Interest/Information System

RCRAInfo is a national information system that supports the Resource Conservation and Recovery Act (RCRA) program through the tracking of events and activities related to facilities that generate, transport, and treat, store, or dispose of hazardous waste. RCRAInfo allows RCRA program staff to track the notification, permit, compliance, and corrective action activities required under RCRA.

North Dakota Facility Profile (ND-FP) contains facility based, environmental information for the State of North Dakota.

F20
West
 < 1/8
 0.027 mi.
 142 ft.

GREYHOUND BUS FUELING SITE
417 5TH STREET NORTH
FARGO, ND 58102
Site 1 of 4 in cluster F

ND LUST U004110933
ND UST N/A

Relative:
Higher

LUST:
 Facility ID: 10649
 Facility Status: Site Cleanup Completed
 Facility Latitude: 46.880189
 Facility Longitude: -96.785905
 Status Date: 05/18/2002
 Event ID: 10649-1
 Owner Name: BRAD NELSON
 Owner Address: 417 5TH STREET NORTH
 Owner City,St,Zip: FARGO, ND 58102

Actual:
904 ft.

UST:
 Facility ID: 10649
 Facility Phone: Not reported
 Latitude: 46.8801899
 Longitude: -96.785905
 Owner Name: BRAD NELSON
 Owner Address: 417 5TH STREET NORTH
 Owner City,St,Zip: FARGO, ND 58102
 Facility Status: Inactive

F21
West
 < 1/8
 0.027 mi.
 142 ft.

METRO SERVICE CENTER
417 NORTH 5TH STREET
FARGO, ND 58102
Site 2 of 4 in cluster F

ND UST U003035195
N/A

Relative:
Higher

UST:
 Facility ID: 2976
 Facility Phone: Not reported
 Latitude: 46.8801899
 Longitude: -96.785905

Actual:
904 ft.

Map ID
 Direction
 Distance
 Elevation

MAP FINDINGS

Site

Database(s)

EDR ID Number
 EPA ID Number

METRO SERVICE CENTER (Continued)

U003035195

Owner Name: METROPOLITAN FEDERAL BANK
 Owner Address: 215 N 5TH
 Owner City,St,Zip:FARGO, ND 58108
 Facility Status: Inactive

G22
ESE
< 1/8
0.048 mi.
254 ft.

FORMER STURDEVANT BUILDING
300 MAIN AVENUE
MOORHEAD, MN 56560

US BROWNFIELDS

1009310286
N/A

Site 1 of 23 in cluster G

Relative:
Higher

US BROWNFIELDS:

Actual:
902 ft.

Recipient name:	Moorhead, City of
Grant type:	Assessment
Property name:	Former Sturdevant Building
Property #:	585750030
Parcel size:	.23
Latitude:	46.874017
Longitude:	-96.774965
HCM label:	Not reported
Map scale:	Not reported
Point of reference:	Not reported
Datum:	Not reported
ACRES property ID:	16041
Start date:	Not reported
Completed date:	Not reported
Acres cleaned up:	Not reported
Cleanup funding:	Not reported
Cleanup funding source:	Not reported
Assessment funding:	Not reported
Assessment funding source:	Not reported
Redevelopment funding:	Not reported
Redev. funding source:	Not reported
Redev. funding entity name:	Not reported
Redevelopment start date:	30-SEP-05
Assessment funding entity:	Not reported
Cleanup funding entity:	Not reported
Grant type:	N/A
Accomplishment type:	Not reported
Ownership entity:	Not reported
Current owner:	City of Moorhead, MN
Did owner change:	N
Cleanup required:	Not reported
Video available:	No
Photo available:	Yes
Institutional controls required:	N
IC Category proprietary controls:	Not reported
IC cat. info. devices:	Not reported
IC cat. gov. controls:	Not reported
IC cat. enforcement permit tools:	Not reported
IC in place date:	Not reported
IC in place:	Unknown
State/tribal program date:	Not reported
State/tribal program ID:	Not reported
State/tribal NFA date:	Not reported
Air contaminated:	Not reported
Air cleaned:	Not reported
Asbestos found:	Not reported

Map ID
Direction
Distance
Elevation

MAP FINDINGS

Site

Database(s)

EDR ID Number
EPA ID Number

FORMER STURDEVANT BUILDING (Continued)

1009310286

Asbestos cleaned: Not reported
Controlled substance found: Not reported
Controlled substance cleaned: Not reported
Drinking water affected: Not reported
Drinking water cleaned: Not reported
Groundwater affected: Not reported
Groundwater cleaned: Not reported
Lead contaminant found: Not reported
Lead cleaned up: Not reported
No media affected: Not reported
Unknown media affected: Not reported
Other cleaned up: Not reported
Other metals found: Not reported
Other metals cleaned: Not reported
Other contaminants found: Not reported
Other contaminants found description: Not reported
PAHs found: Not reported
PAHs cleaned up: Not reported
PCBs found: Not reported
PCBs cleaned up: Not reported
Petro products found: Not reported
Petro products cleaned: Not reported
Sediments found: Not reported
Sediments cleaned: Not reported
Soil affected: Not reported
Soil cleaned up: Not reported
Surface water cleaned: Not reported
Unknown found: Not reported
VOCs found: Not reported
VOCs cleaned: Not reported
Cleanup other description: Not reported
Num. of cleanup and re-dev. jobs: 0
Past use greenspace acreage: Not reported
Past use residential acreage: Not reported
Past use commercial acreage: Not reported
Past use industrial acreage: Not reported
Future use greenspace acreage: Not reported
Future use residential acreage: Not reported
Future use commercial acreage: Not reported
Future use industrial acreage: Not reported
Greenspace acreage and type: .2
Superfund Fed. landowner flag: N

Recipient name: Moorhead, City of
Grant type: Assessment
Property name: Former Sturdevant Building
Property #: 585750030
Parcel size: .23
Latitude: 46.874017
Longitude: -96.774965
HCM label: Not reported
Map scale: Not reported
Point of reference: Not reported
Datum: Not reported
ACRES property ID: 16041
Start date: Not reported
Completed date: Not reported

Map ID
Direction
Distance
Elevation

MAP FINDINGS

Site

Database(s)

EDR ID Number
EPA ID Number

FORMER STURDEVANT BUILDING (Continued)

1009310286

Acres cleaned up:	Not reported
Cleanup funding:	Not reported
Cleanup funding source:	Not reported
Assessment funding:	1
Assessment funding source:	US EPA - Brownfields Assessment Cooperative Agreement
Redevelopment funding:	Not reported
Redev. funding source:	Not reported
Redev. funding entity name:	Not reported
Redevelopment start date:	Not reported
Assessment funding entity:	Not reported
Cleanup funding entity:	Not reported
Grant type:	N/A
Accomplishment type:	Phase I Environmental Assessment
Ownership entity:	Not reported
Current owner:	City of Moorhead, MN
Did owner change:	N
Cleanup required:	Not reported
Video available:	No
Photo available:	Yes
Institutional controls required:	N
IC Category proprietary controls:	Not reported
IC cat. info. devices:	Not reported
IC cat. gov. controls:	Not reported
IC cat. enforcement permit tools:	Not reported
IC in place date:	Not reported
IC in place:	Unknown
State/tribal program date:	Not reported
State/tribal program ID:	Not reported
State/tribal NFA date:	Not reported
Air contaminated:	Not reported
Air cleaned:	Not reported
Asbestos found:	Not reported
Asbestos cleaned:	Not reported
Controlled substance found:	Not reported
Controlled substance cleaned:	Not reported
Drinking water affected:	Not reported
Drinking water cleaned:	Not reported
Groundwater affected:	Not reported
Groundwater cleaned:	Not reported
Lead contaminant found:	Not reported
Lead cleaned up:	Not reported
No media affected:	Not reported
Unknown media affected:	Not reported
Other cleaned up:	Not reported
Other metals found:	Not reported
Other metals cleaned:	Not reported
Other contaminants found:	Not reported
Other contams found description:	Not reported
PAHs found:	Not reported
PAHs cleaned up:	Not reported
PCBs found:	Not reported
PCBs cleaned up:	Not reported
Petro products found:	Not reported
Petro products cleaned:	Not reported
Sediments found:	Not reported
Sediments cleaned:	Not reported
Soil affected:	Not reported

Map ID
Direction
Distance
Elevation

MAP FINDINGS

Site

Database(s)

EDR ID Number
EPA ID Number

FORMER STURDEVANT BUILDING (Continued)

1009310286

Soil cleaned up: Not reported
Surface water cleaned: Not reported
Unknown found: Not reported
VOCs found: Not reported
VOCs cleaned: Not reported
Cleanup other description: Not reported
Num. of cleanup and re-dev. jobs: Not reported
Past use greenspace acreage: Not reported
Past use residential acreage: Not reported
Past use commercial acreage: Not reported
Past use industrial acreage: Not reported
Future use greenspace acreage: Not reported
Future use residential acreage: Not reported
Future use commercial acreage: Not reported
Future use industrial acreage: Not reported
Greenspace acreage and type: Not reported
Superfund Fed. landowner flag: N

Property Description: parts retail repair, Sturdavents Wholesale Parts, Inc.

**G23
ESE
< 1/8
0.049 mi.
258 ft.**

**PIERCE INC
217 MAIN AVE
MOORHEAD, MN 56560**

**MN UST U000884684
N/A**

Site 2 of 23 in cluster G

**Relative:
Higher**

UST:

**Actual:
903 ft.**

TANK:

MPCA Tank Number: 001
Tank Registration Date: 07/16/1992 00:00:00
Tank Storage Capacity: 2000
Tank Dual Use: N
Tank Status: Removed
Tank Stored Product: Fuel Oil
Tank Construction Material: Bare/Paint/Asph Coat Steel
Tank Cathodic Protection: None
Piping Cathodic Protection: None
Piping Material: Steel/Iron
Second Contain Tank: Steel/Iron
Second Contain Pipe: Not reported
Tank Dispenser: Suction
Above/ Under Ground: Under Ground
AST Base Material: Not reported
Piping Material Description: Not reported
Unregulated Tank Registration Date: Not reported
Compartmental Tank Flag: Not reported
Heating Product Flag: Yes
Haz Waste Generator Id: Not reported
Product Replaced Date: Not reported
Sludge Disposal Facility: Not reported
Comments: Not reported
Date Added: 10/10/1999 10:56:29
Date Last Updated: 09/24/2008 14:06:46
Staff Id Who Did The Last Update: RSUCHAN
In Compliance: Yes
Serial Number: Not reported

TANK ACTION:

MPCA Tank Number: 001

Map ID
Direction
Distance
Elevation

MAP FINDINGS

Site

Database(s)

EDR ID Number
EPA ID Number

PIERCE INC (Continued)

U000884684

Above Or Underground: Under Ground
Tank Action ID: 849134
Contractor Number: 41
Supervisor Number: Not reported
Tank Action: Remove Tank
Action Date: 06/19/1992 00:00:00
Action Date Unknown: Not reported
Corrosion Expert Name: Not reported
Lab Flag: N
Date Added: 05/05/2000 08:30:48
Date Last Updated: 05/04/2002 08:31:24
Staff Id Who Did The Last Update: TANKS

MPCA Tank Number: 001
Above Or Underground: Under Ground
Tank Action ID: 838725
Contractor Number: Not reported
Supervisor Number: Not reported
Tank Action: Install Tank
Action Date: 01/01/1901 00:00:00
Action Date Unknown: Not reported
Corrosion Expert Name: Not reported
Lab Flag: Not reported
Date Added: 05/05/2000 08:31:05
Date Last Updated: 05/04/2002 08:31:24
Staff Id Who Did The Last Update: TANKS

TANK COMPARTMENT:

MPCA Tank Number: 001
Above Or Underground: Under Ground
Compartment Number: 1
Tank Stored Product Code: 13
Tank Stored Product Desc: FUEL OIL
Compartment Cap: 2000
Heating: Unknown
Other Desc: Not reported
Date Added: 10/10/1999 10:57:57
Date Last Updated: 05/04/2002 08:31:24
Staff Id Who Did The Last Update: TANKS

INSTALL REMOVE:

MPCA Tank Number: Not reported
Number of Dispensers: Not reported
Tank Construction Material Code: Not reported
Piping Material: Not reported
Piping Material Desc: Not reported
Total Tank Capacity Quantity: Not reported
Staff Id Who Did The Last Update: Not reported
INSREM Product: Not reported
INSREM Product Description: Not reported
INSREM Action ID: Not reported
INSREM Action: Not reported
Action Completed Date: Not reported
Date Added: Not reported
Date Last Updated: Not reported

Map ID
Direction
Distance
Elevation

MAP FINDINGS

Site

Database(s)

EDR ID Number
EPA ID Number

PIERCE INC (Continued)

U000884684

TANK:

MPCA Tank Number: 002
Tank Registration Date: 07/16/1992 00:00:00
Tank Storage Capacity: 2000
Tank Dual Use: N
Tank Status: Removed
Tank Stored Product: Fuel Oil
Tank Construction Material: Bare/Paint/Asph Coat Steel
Tank Cathodic Protection: None
Piping Cathodic Protection: None
Piping Material: Steel/Iron
Second Contain Tank: Steel/Iron
Second Contain Pipe: Not reported
Tank Dispenser: Suction
Above/ Under Ground: Under Ground
AST Base Material: Not reported
Piping Material Description: Not reported
Unregulated Tank Registration Date: Not reported
Compartmental Tank Flag: Not reported
Heating Product Flag: Yes
Haz Waste Generator Id: Not reported
Product Replaced Date: Not reported
Sludge Disposal Facility: Not reported
Comments: Not reported
Date Added: 10/10/1999 10:56:37
Date Last Updated: 09/24/2008 14:06:46
Staff Id Who Did The Last Update: RSUCHAN
In Compliance: Yes
Serial Number: Not reported

TANK ACTION:

MPCA Tank Number: 002
Above Or Underground: Under Ground
Tank Action ID: 849135
Contractor Number: 41
Supervisor Number: Not reported
Tank Action: Remove Tank
Action Date: 06/19/1992 00:00:00
Action Date Unknown: Not reported
Corrosion Expert Name: Not reported
Lab Flag: N
Date Added: 05/05/2000 08:30:48
Date Last Updated: 05/04/2002 08:31:24
Staff Id Who Did The Last Update: TANKS

MPCA Tank Number: 002
Above Or Underground: Under Ground
Tank Action ID: 838726
Contractor Number: Not reported
Supervisor Number: Not reported
Tank Action: Install Tank
Action Date: 01/01/1901 00:00:00
Action Date Unknown: Not reported
Corrosion Expert Name: Not reported
Lab Flag: Not reported
Date Added: 05/05/2000 08:31:06
Date Last Updated: 05/04/2002 08:31:24

Map ID
Direction
Distance
Elevation

MAP FINDINGS

Site

Database(s)

EDR ID Number
EPA ID Number

PIERCE INC (Continued)

U000884684

Staff Id Who Did The Last Update: TANKS

TANK COMPARTMENT:

MPCA Tank Number: 002
Above Or Underground: Under Ground
Compartment Number: 1
Tank Stored Product Code: 13
Tank Stored Product Desc: FUEL OIL
Compartment Cap: 2000
Heating: Unknown
Other Desc: Not reported
Date Added: 10/10/1999 10:58:04
Date Last Updated: 05/04/2002 08:31:24
Staff Id Who Did The Last Update: TANKS

INSTALL REMOVE:

MPCA Tank Number: Not reported
Number of Dispensers: Not reported
Tank Construction Material Code: Not reported
Piping Material: Not reported
Piping Material Desc: Not reported
Total Tank Capacity Quantity: Not reported
Staff Id Who Did The Last Update: Not reported
INSREM Product: Not reported
INSREM Product Description: Not reported
INSREM Action ID: Not reported
INSREM Action: Not reported
Action Completed Date: Not reported
Date Added: Not reported
Date Last Updated: Not reported

TABSITE:

Program Interest Id: 204577
Above Or Underground: Under Ground
Facility Code: 19
Indian Reservation: No
UST Registration Date: 07/16/1992 00:00:00
AST Registration Date: Not reported
Date Added: 07/23/1992 19:11:05
Date Last Updated: 05/23/2003 09:21:03
Staff Id Who Did The Last Update: SYS
Max Monthly Gallons: Not reported
Vapor Recovery Installed: Unknown
Vapor Notify Required: Unknown

LATLONG:

Program Id: 204577
Latlong ID: 164611
Latitude Degrees: 46
Latitude Minutes: 52
Latitude Seconds: 25.73
Longitude Degrees: -96
Longitude Minutes: 46
Longitude Seconds: 30.75
Collection Date: 03/29/2010 17:52:42

Map ID
 Direction
 Distance
 Elevation

MAP FINDINGS

Site

Database(s)

EDR ID Number
 EPA ID Number

PIERCE INC (Continued)

U000884684

Latlong Description: Not reported
 TMSP Added: 03/29/2010 18:43:52
 Date Last Updated: 03/29/2010 18:43:52
 Staff Id Last Updated: MAPT_NC
 Coord Source Type: Not reported
 Org Name Source: Not reported

[Click this hyperlink](#) while viewing on your computer to access additional MN_UST: detail in the EDR Site Report.

G24
ENE
< 1/8
0.050 mi.
265 ft.

WEST PARKING LOT
16 3RD STREET SOUTH
MOORHEAD, MN 56560
Site 3 of 23 in cluster G

US BROWNFIELDS 1009310291
N/A

Relative:
Higher

US BROWNFIELDS:
 Recipient name: Moorhead, City of

Actual:
898 ft.

Grant type: Assessment
 Property name: West Parking Lot
 Property #: 585750040
 Parcel size: .1
 Latitude: 46.873809
 Longitude: -96.775245
 HCM label: Not reported
 Map scale: Not reported
 Point of reference: Not reported
 Datum: Not reported
 ACRES property ID: 16040
 Start date: Not reported
 Completed date: Not reported
 Acres cleaned up: Not reported
 Cleanup funding: Not reported
 Cleanup funding source: Not reported
 Assessment funding: Not reported
 Assessment funding source: Not reported
 Redevelopment funding: Not reported
 Redev. funding source: Not reported
 Redev. funding entity name: Not reported
 Redevelopment start date: 30-SEP-05
 Assessment funding entity: Not reported
 Cleanup funding entity: Not reported
 Grant type: N/A
 Accomplishment type: Not reported
 Ownership entity: Not reported
 Current owner: City of Moorhead, MN
 Did owner change: N
 Cleanup required: Not reported
 Video available: No
 Photo available: Yes
 Institutional controls required: N
 IC Category proprietary controls: Not reported
 IC cat. info. devices: Not reported
 IC cat. gov. controls: Not reported
 IC cat. enforcement permit tools: Not reported
 IC in place date: Not reported
 IC in place: Unknown
 State/tribal program date: Not reported

Map ID
Direction
Distance
Elevation

MAP FINDINGS

Site

Database(s)

EDR ID Number
EPA ID Number

WEST PARKING LOT (Continued)

1009310291

State/tribal program ID: Not reported
State/tribal NFA date: Not reported
Air contaminated: Not reported
Air cleaned: Not reported
Asbestos found: Not reported
Asbestos cleaned: Not reported
Controlled substance found: Not reported
Controlled substance cleaned: Not reported
Drinking water affected: Not reported
Drinking water cleaned: Not reported
Groundwater affected: Not reported
Groundwater cleaned: Not reported
Lead contaminant found: Not reported
Lead cleaned up: Not reported
No media affected: Not reported
Unknown media affected: Not reported
Other cleaned up: Not reported
Other metals found: Not reported
Other metals cleaned: Not reported
Other contaminants found: Not reported
Other contams found description: Not reported
PAHs found: Not reported
PAHs cleaned up: Not reported
PCBs found: Not reported
PCBs cleaned up: Not reported
Petro products found: Not reported
Petro products cleaned: Not reported
Sediments found: Not reported
Sediments cleaned: Not reported
Soil affected: Not reported
Soil cleaned up: Not reported
Surface water cleaned: Not reported
Unknown found: Not reported
VOCs found: Not reported
VOCs cleaned: Not reported
Cleanup other description: Not reported
Num. of cleanup and re-dev. jobs: 0
Past use greenspace acreage: Not reported
Past use residential acreage: Not reported
Past use commercial acreage: Not reported
Past use industrial acreage: Not reported
Future use greenspace acreage: Not reported
Future use residential acreage: Not reported
Future use commercial acreage: Not reported
Future use industrial acreage: Not reported
Greenspace acreage and type: .1
Superfund Fed. landowner flag: N

Recipient name: Moorhead, City of
Grant type: Assessment
Property name: West Parking Lot
Property #: 585750040
Parcel size: .1
Latitude: 46.873809
Longitude: -96.775245
HCM label: Not reported
Map scale: Not reported

Map ID
Direction
Distance
Elevation

MAP FINDINGS

Site

Database(s)

EDR ID Number
EPA ID Number

WEST PARKING LOT (Continued)

1009310291

Point of reference: Not reported
Datum: Not reported
ACRES property ID: 16040
Start date: Not reported
Completed date: Not reported
Acres cleaned up: Not reported
Cleanup funding: Not reported
Cleanup funding source: Not reported
Assessment funding: 1
Assessment funding source: US EPA - Brownfields Assessment Cooperative Agreement
Redevelopment funding: Not reported
Redev. funding source: Not reported
Redev. funding entity name: Not reported
Redevelopment start date: Not reported
Assessment funding entity: Not reported
Cleanup funding entity: Not reported
Grant type: N/A
Accomplishment type: Phase I Environmental Assessment
Ownership entity: Not reported
Current owner: City of Moorhead, MN
Did owner change: N
Cleanup required: Not reported
Video available: No
Photo available: Yes
Institutional controls required: N
IC Category proprietary controls: Not reported
IC cat. info. devices: Not reported
IC cat. gov. controls: Not reported
IC cat. enforcement permit tools: Not reported
IC in place date: Not reported
IC in place: Unknown
State/tribal program date: Not reported
State/tribal program ID: Not reported
State/tribal NFA date: Not reported
Air contaminated: Not reported
Air cleaned: Not reported
Asbestos found: Not reported
Asbestos cleaned: Not reported
Controlled substance found: Not reported
Controlled substance cleaned: Not reported
Drinking water affected: Not reported
Drinking water cleaned: Not reported
Groundwater affected: Not reported
Groundwater cleaned: Not reported
Lead contaminant found: Not reported
Lead cleaned up: Not reported
No media affected: Not reported
Unknown media affected: Not reported
Other cleaned up: Not reported
Other metals found: Not reported
Other metals cleaned: Not reported
Other contaminants found: Not reported
Other contams found description: Not reported
PAHs found: Not reported
PAHs cleaned up: Not reported
PCBs found: Not reported
PCBs cleaned up: Not reported

Map ID
Direction
Distance
Elevation

MAP FINDINGS

Site

Database(s)

EDR ID Number
EPA ID Number

WEST PARKING LOT (Continued)

1009310291

Petro products found: Not reported
Petro products cleaned: Not reported
Sediments found: Not reported
Sediments cleaned: Not reported
Soil affected: Not reported
Soil cleaned up: Not reported
Surface water cleaned: Not reported
Unknown found: Not reported
VOCs found: Not reported
VOCs cleaned: Not reported
Cleanup other description: Not reported
Num. of cleanup and re-dev. jobs: Not reported
Past use greenspace acreage: Not reported
Past use residential acreage: Not reported
Past use commercial acreage: Not reported
Past use industrial acreage: Not reported
Future use greenspace acreage: Not reported
Future use residential acreage: Not reported
Future use commercial acreage: Not reported
Future use industrial acreage: Not reported
Greenspace acreage and type: Not reported
Superfund Fed. landowner flag: N

Property Description: parking lot

G25
ESE
< 1/8
0.051 mi.
270 ft.

L & L ELECTRIC CO
305 MAIN AVE
MOORHEAD, MN 56560
Site 4 of 23 in cluster G

MN UST **U003920668**
N/A

Relative:
Higher

UST:

TANK:

Actual:
903 ft.

MPCA Tank Number: 001
Tank Registration Date: 08/05/2003 00:00:00
Tank Storage Capacity: 560
Tank Dual Use: N
Tank Status: Removed
Tank Stored Product: Fuel Oil
Tank Construction Material: Bare/Paint/Asph Coat Steel
Tank Cathodic Protection: Not reported
Piping Cathodic Protection: Not reported
Piping Material: Not reported
Second Contain Tank: Not reported
Second Contain Pipe: Not reported
Tank Dispenser: Not reported
Above/ Under Ground: Under Ground
AST Base Material: Not reported
Piping Material Description: Not reported
Unregulated Tank Registration Date: 07/22/2003 00:00:00
Compartmental Tank Flag: Not reported
Heating Product Flag: Yes
Haz Waste Generator Id: Not reported
Product Replaced Date: Not reported
Sludge Disposal Facility: Not reported
Comments: Not reported
Date Added: 07/25/2003 11:29:29
Date Last Updated: 09/24/2008 14:13:05

Map ID
Direction
Distance
Elevation

MAP FINDINGS

Site

Database(s)

EDR ID Number
EPA ID Number

L & L ELECTRIC CO (Continued)

U003920668

Staff Id Who Did The Last Update: RSUCHAN
In Compliance: Yes
Serial Number: Not reported

TANK ACTION:

MPCA Tank Number: 001
Above Or Underground: Under Ground
Tank Action ID: 881397
Contractor Number: Not reported
Supervisor Number: Not reported
Tank Action: Install Tank
Action Date: Not reported
Action Date Unknown: Yes
Corrosion Expert Name: Not reported
Lab Flag: Not reported
Date Added: 08/08/2003 11:18:29
Date Last Updated: 08/08/2003 11:18:29
Staff Id Who Did The Last Update: JHENRY

MPCA Tank Number: 001
Above Or Underground: Under Ground
Tank Action ID: 881398
Contractor Number: 622
Supervisor Number: 5252
Tank Action: Remove Tank
Action Date: 07/23/2003 00:00:00
Action Date Unknown: Not reported
Corrosion Expert Name: Not reported
Lab Flag: Not reported
Date Added: 08/08/2003 11:18:53
Date Last Updated: 08/08/2003 11:18:53
Staff Id Who Did The Last Update: JHENRY

TANK COMPARTMENT:

MPCA Tank Number: 001
Above Or Underground: Under Ground
Compartment Number: 1
Tank Stored Product Code: 13
Tank Stored Product Desc: Not reported
Compartment Cap: 560
Heating: Yes
Other Desc: Not reported
Date Added: 07/25/2003 11:29:29
Date Last Updated: 07/25/2003 11:29:29
Staff Id Who Did The Last Update: JHENRY

INSTALL REMOVE:

MPCA Tank Number: 001
Number of Dispensers: Not reported
Tank Construction Material Code: Not reported
Piping Material: Not reported
Piping Material Desc: Not reported
Total Tank Capacity Quantity: 560
Staff Id Who Did The Last Update: JHENRY
INSREM Product: Fuel Oil
INSREM Product Description: Not reported
INSREM Action ID: 880903

Map ID
Direction
Distance
Elevation

MAP FINDINGS

Site

Database(s)

EDR ID Number
EPA ID Number

L & L ELECTRIC CO (Continued)

U003920668

INSREM Action: Remove Tank And Pipe
Action Completed Date: Not reported
Date Added: 07/25/2003 11:30:46
Date Last Updated: 07/25/2003 11:30:46

TANK:

MPCA Tank Number: 002
Tank Registration Date: 08/05/2003 00:00:00
Tank Storage Capacity: 560
Tank Dual Use: N
Tank Status: Removed
Tank Stored Product: Fuel Oil
Tank Construction Material: Bare/Paint/Asph Coat Steel
Tank Cathodic Protection: Not reported
Piping Cathodic Protection: Not reported
Piping Material: Not reported
Second Contain Tank: Not reported
Second Contain Pipe: Not reported
Tank Dispenser: Not reported
Above/ Under Ground: Under Ground
AST Base Material: Not reported
Piping Material Description: Not reported
Unregulated Tank Registration Date: 07/22/2003 00:00:00
Compartmental Tank Flag: Not reported
Heating Product Flag: Yes
Haz Waste Generator Id: Not reported
Product Replaced Date: Not reported
Sludge Disposal Facility: Not reported
Comments: Not reported
Date Added: 07/25/2003 11:29:59
Date Last Updated: 09/24/2008 14:13:05
Staff Id Who Did The Last Update: RSUCHAN
In Compliance: Yes
Serial Number: Not reported

TANK ACTION:

MPCA Tank Number: 002
Above Or Underground: Under Ground
Tank Action ID: 881399
Contractor Number: Not reported
Supervisor Number: Not reported
Tank Action: Install Tank
Action Date: Not reported
Action Date Unknown: Yes
Corrosion Expert Name: Not reported
Lab Flag: Not reported
Date Added: 08/08/2003 11:19:15
Date Last Updated: 08/08/2003 11:19:15
Staff Id Who Did The Last Update: JHENRY

MPCA Tank Number: 002
Above Or Underground: Under Ground
Tank Action ID: 881400
Contractor Number: 622
Supervisor Number: 5252
Tank Action: Remove Tank
Action Date: 07/23/2003 00:00:00

Map ID
Direction
Distance
Elevation

MAP FINDINGS

Site

Database(s)

EDR ID Number
EPA ID Number

L & L ELECTRIC CO (Continued)

U003920668

Action Date Unknown: Not reported
Corrosion Expert Name: Not reported
Lab Flag: Not reported
Date Added: 08/08/2003 11:19:27
Date Last Updated: 08/08/2003 11:19:27
Staff Id Who Did The Last Update: JHENRY

TANK COMPARTMENT:

MPCA Tank Number: 002
Above Or Underground: Under Ground
Compartment Number: 1
Tank Stored Product Code: 13
Tank Stored Product Desc: Not reported
Compartment Cap: 560
Heating: Yes
Other Desc: Not reported
Date Added: 07/25/2003 11:29:59
Date Last Updated: 07/25/2003 11:30:07
Staff Id Who Did The Last Update: JHENRY

INSTALL REMOVE:

MPCA Tank Number: 002
Number of Dispensers: Not reported
Tank Construction Material Code: Not reported
Piping Material: Not reported
Piping Material Desc: Not reported
Total Tank Capacity Quantity: 560
Staff Id Who Did The Last Update: JHENRY
INSREM Product: Fuel Oil
INSREM Product Description: Not reported
INSREM Action ID: 880904
INSREM Action: Remove Tank And Pipe
Action Completed Date: Not reported
Date Added: 07/25/2003 11:30:59
Date Last Updated: 07/25/2003 11:30:59

TABSITE:

Program Interest Id: 269259
Above Or Underground: Under Ground
Facility Code: 31
Indian Reservation: No
UST Registration Date: 08/05/2003 00:00:00
AST Registration Date: Not reported
Date Added: 07/25/2003 11:29:02
Date Last Updated: 05/05/2006 06:53:32
Staff Id Who Did The Last Update: RSUCHAN
Max Monthly Gallons: Not reported
Vapor Recovery Installed: Not reported
Vapor Notify Required: Not reported

LATLONG:

Program Id: 269259
Latlong ID: 35802
Latitude Degrees: 46
Latitude Minutes: 52

Map ID
Direction
Distance
Elevation

MAP FINDINGS

Site

Database(s)

EDR ID Number
EPA ID Number

L & L ELECTRIC CO (Continued)

U003920668

Latitude Seconds: 25.04
Longitude Degrees: -96
Longitude Minutes: 46
Longitude Seconds: 30.48
Collection Date: 03/12/2010 17:48:26
Latlong Description: Not reported
TMSP Added: 08/28/2000 10:31:29
Date Last Updated: 03/12/2010 18:15:36
Staff Id Last Updated: MAPT_NC
Coord Source Type: 2
Org Name Source: MPCA

[Click this hyperlink](#) while viewing on your computer to access additional MN_UST: detail in the EDR Site Report.

G26
ESE
< 1/8
0.051 mi.
270 ft.

HORVICK ELECTRIC MOTOR CO
305 MAIN AVE
MOORHEAD, MN 56560
Site 5 of 23 in cluster G

RCRA-NonGen **1000432902**
FINDS **MND006217186**

Relative:
Higher

RCRA-NonGen:

Actual:
903 ft.

Date form received by agency: 04/25/1986
Facility name: HORVICK ELECTRIC MOTOR CO
Facility address: 305 MAIN AVE
MOORHEAD, MN 565602639
EPA ID: MND006217186
Contact: Not reported
Contact address: Not reported
Not reported
Contact country: Not reported
Contact telephone: Not reported
Contact email: Not reported
EPA Region: 05
Classification: Non-Generator
Description: Handler: Non-Generators do not presently generate hazardous waste

Owner/Operator Summary:

Owner/operator name: NAME NOT REPORTED
Owner/operator address: ADDRESS NOT REPORTED
CITY NOT REPORTED, AK 99998

Owner/operator country: Not reported
Owner/operator telephone: (312) 555-1212
Legal status: Private
Owner/Operator Type: Operator
Owner/Op start date: Not reported
Owner/Op end date: Not reported

Owner/operator name: HORVICK ELECTRIC MOTOR CO
Owner/operator address: 305 MAIN AVE
MOORHEAD, MN 56560

Owner/operator country: US
Owner/operator telephone: NONE
Legal status: Private
Owner/Operator Type: Owner
Owner/Op start date: 07/26/1999
Owner/Op end date: 05/14/1999

Map ID
 Direction
 Distance
 Elevation

MAP FINDINGS

Site

Database(s)

EDR ID Number
 EPA ID Number

HORVICK ELECTRIC MOTOR CO (Continued)

1000432902

Handler Activities Summary:

U.S. importer of hazardous waste: No
 Mixed waste (haz. and radioactive): No
 Recycler of hazardous waste: No
 Transporter of hazardous waste: No
 Treater, storer or disposer of HW: No
 Underground injection activity: No
 On-site burner exemption: No
 Furnace exemption: No
 Used oil fuel burner: No
 Used oil processor: No
 User oil refiner: No
 Used oil fuel marketer to burner: No
 Used oil Specification marketer: No
 Used oil transfer facility: No
 Used oil transporter: No

Hazardous Waste Summary:

Waste code: D001
 Waste name: IGNITABLE HAZARDOUS WASTES ARE THOSE WASTES WHICH HAVE A FLASHPOINT OF LESS THAN 140 DEGREES FAHRENHEIT AS DETERMINED BY A PENSKEY-MARTENS CLOSED CUP FLASH POINT TESTER. ANOTHER METHOD OF DETERMINING THE FLASH POINT OF A WASTE IS TO REVIEW THE MATERIAL SAFETY DATA SHEET, WHICH CAN BE OBTAINED FROM THE MANUFACTURER OR DISTRIBUTOR OF THE MATERIAL. LACQUER THINNER IS AN EXAMPLE OF A COMMONLY USED SOLVENT WHICH WOULD BE CONSIDERED AS IGNITABLE HAZARDOUS WASTE.

Violation Status: No violations found

FINDS:

Registry ID: 110003747287

Environmental Interest/Information System

RCRAInfo is a national information system that supports the Resource Conservation and Recovery Act (RCRA) program through the tracking of events and activities related to facilities that generate, transport, and treat, store, or dispose of hazardous waste. RCRAInfo allows RCRA program staff to track the notification, permit, compliance, and corrective action activities required under RCRA.

G27
ESE
< 1/8
0.052 mi.
276 ft.

L & L ELECTRIC
310 2ND AVE S
MOORHEAD, MN
Site 6 of 23 in cluster G

MN LUST S105892460
N/A

Relative:
Higher

LUST:
 Leak ID: 15323
 Site ID: 248784
 Source: CORE
 Facility Addr 2: Not reported
 MN PCA ID: 268933
 Release Discovered Date: 07/18/2003 00:00:00
 Leak Reported Date: 07/18/2003 00:00:00
 Leak Site: Both Leak and Property Transfer Site

Actual:
903 ft.

Map ID
Direction
Distance
Elevation

MAP FINDINGS

Site

Database(s)

EDR ID Number
EPA ID Number

L & L ELECTRIC (Continued)

S105892460

File Archive Box: Not reported
File Archive Lot: Not reported
Soil Digout Date: Not reported
Cubic Yards Excavated: Not reported
Conditional Closure Date: Not reported
Complete Site Closure Date: 06/01/2011 00:00:00
Contaminated Soils Remaining: Unknown
Enforcement Action Begin Date: Not reported
Lust Trust Eligible: No
Offsite Contamination: Unknown
Reimbursement Awarded: No
Std Letter Response Date: Not reported
Surface Water Impact: Unknown
Utility Project Flag: No
TMSP Added: 07/22/2003 14:43:57
TMSP Last Update: 08/08/2011 16:10:34
Staff Id Last Update: MKOPLIT
Release From AST: No
Release From UST: Yes
Tank Registration Status Code: U
VPIC Application Date: Not reported
VPIC Acres: Not reported
Addr Id: 60277665
Township Name: Riverton
Active Flag: Yes
Country Code: USA
Foreign State: Not reported
Foreign Zone: Not reported
State County Code: MN
Interest Type: LS
Interest Phone: NO CORE PI PH.
Interest Start Date: 07/22/2003 00:00:00
Interest End Date: Not reported
Vapor Intrusion Checked Flag: Yes
Soil Gas Data Collected Flag: Yes
Soil Gas Action Level Flag: Not reported
Sub Slab Sample Collected Flag: Not reported
Indoor Air Collected Flag: Not reported
Vapor Intrusion Action Flag: Not reported
Vapor Intrusion Comments: Not reported
Soil Gas Data Comments: Not reported
Comments: Not reported

LEAK CLEANUP ACTIONS:
MN PCA ID: Not reported
Leak Action Approval Date: Not reported
Leak Action Begin Date: Not reported
Leak Action End Date: Not reported
TMSP Added: Not reported
TMSP Last Update: Not reported
Staff Id Last Update: Not reported

LEAK GW INFO:
MN PCA ID: 268933
Dw Supply Contam: Not reported
Free Product Observed: Not reported
Free Product Thickness: Not reported
Ground Water Contam: Yes

Map ID
 Direction
 Distance
 Elevation

MAP FINDINGS

Site

Database(s)

EDR ID Number
 EPA ID Number

L & L ELECTRIC (Continued)

S105892460

GW Cleanup Goal: Not reported
 Gw Exceeds Cleanup Goal: Not reported
 Cleanup Goal Achieved: Not reported
 Water Supply Exceeds Ral: Not reported
 Well Type Code: Not reported
 Impacted Aquifer Code: Not reported
 TMSP Added: 06/06/2011 15:30:07
 TMSP Last Update: 06/06/2011 15:30:07
 Staff Id Last Update: MKOPLIT
 Mtbe Present Now: Not reported
 Mtbe Present Historically: Not reported
 Mtbe High Ug Per Liter Char: Not reported
 Mtbe High Ug Per Liter Numb: Not reported
 Mtbe High Level Date: Not reported
 Free Product At Close: No
 Staff Id Ass: 3369
 PWS Well: N
 Prot Flag: No
 Sens Flag: No

LEAK PRODUCT RELEASED:

MN PCA ID: 268933
 Prod Released Sequence Id: 141831
 Leak Product: Fuel Oil 4 and 6
 Tmsp Added: 06/03/2011 10:11:06
 Tmsp Last_updt: 06/03/2011 10:11:06
 Staff Id Last Updt: MKOPLIT
 MN PCA ID: 268933
 Prod Released Sequence Id: 141832
 Leak Product: Gasoline Leaded
 Tmsp Added: 06/03/2011 10:11:31
 Tmsp Last_updt: 06/03/2011 10:11:31
 Staff Id Last Updt: MKOPLIT

G28
ESE
< 1/8
0.053 mi.
278 ft.

FORMER KFC OFFICE
308 MAIN AVENUE
MOORHEAD, MN 56560

US BROWNFIELDS 1009310285
N/A

Site 7 of 23 in cluster G

Relative:
Higher

US BROWNFIELDS:
 Recipient name: Moorhead, City of
 Grant type: Assessment
 Property name: Former KFC Office
 Property #: 585750010
 Parcel size: .1
 Latitude: 46.874017
 Longitude: -96.774896
 HCM label: Not reported
 Map scale: Not reported
 Point of reference: Not reported
 Datum: Not reported
 ACRES property ID: 16039
 Start date: Not reported
 Completed date: Not reported
 Acres cleaned up: Not reported
 Cleanup funding: Not reported
 Cleanup funding source: Not reported

Actual:
903 ft.

Map ID
Direction
Distance
Elevation

MAP FINDINGS

Site

Database(s)

EDR ID Number
EPA ID Number

FORMER KFC OFFICE (Continued)

1009310285

Assessment funding:	Not reported
Assessment funding source:	Not reported
Redevelopment funding:	Not reported
Redev. funding source:	Not reported
Redev. funding entity name:	Not reported
Redevelopment start date:	30-SEP-05
Assessment funding entity:	Not reported
Cleanup funding entity:	Not reported
Grant type:	N/A
Accomplishment type:	Not reported
Ownership entity:	Not reported
Current owner:	City of Moorhead, MN
Did owner change:	N
Cleanup required:	Not reported
Video available:	No
Photo available:	Yes
Institutional controls required:	Not reported
IC Category proprietary controls:	Not reported
IC cat. info. devices:	Not reported
IC cat. gov. controls:	Not reported
IC cat. enforcement permit tools:	Not reported
IC in place date:	Not reported
IC in place:	Unknown
State/tribal program date:	Not reported
State/tribal program ID:	Not reported
State/tribal NFA date:	Not reported
Air contaminated:	Not reported
Air cleaned:	Not reported
Asbestos found:	Not reported
Asbestos cleaned:	Not reported
Controlled substance found:	Not reported
Controlled substance cleaned:	Not reported
Drinking water affected:	Not reported
Drinking water cleaned:	Not reported
Groundwater affected:	Not reported
Groundwater cleaned:	Not reported
Lead contaminant found:	Not reported
Lead cleaned up:	Not reported
No media affected:	Not reported
Unknown media affected:	Not reported
Other cleaned up:	Not reported
Other metals found:	Not reported
Other metals cleaned:	Not reported
Other contaminants found:	Not reported
Other contams found description:	Not reported
PAHs found:	Not reported
PAHs cleaned up:	Not reported
PCBs found:	Not reported
PCBs cleaned up:	Not reported
Petro products found:	Not reported
Petro products cleaned:	Not reported
Sediments found:	Not reported
Sediments cleaned:	Not reported
Soil affected:	Not reported
Soil cleaned up:	Not reported
Surface water cleaned:	Not reported
Unknown found:	Not reported

Map ID
Direction
Distance
Elevation

MAP FINDINGS

Site

Database(s)

EDR ID Number
EPA ID Number

FORMER KFC OFFICE (Continued)

1009310285

VOCs found: Not reported
VOCs cleaned: Not reported
Cleanup other description: Not reported
Num. of cleanup and re-dev. jobs: 0
Past use greenspace acreage: Not reported
Past use residential acreage: Not reported
Past use commercial acreage: Not reported
Past use industrial acreage: Not reported
Future use greenspace acreage: Not reported
Future use residential acreage: Not reported
Future use commercial acreage: Not reported
Future use industrial acreage: Not reported
Greenspace acreage and type: Not reported
Superfund Fed. landowner flag: N

Recipient name: Moorhead, City of
Grant type: Assessment
Property name: Former KFC Office
Property #: 585750010
Parcel size: .1
Latitude: 46.874017
Longitude: -96.774896
HCM label: Not reported
Map scale: Not reported
Point of reference: Not reported
Datum: Not reported
ACRES property ID: 16039
Start date: Not reported
Completed date: Not reported
Acres cleaned up: Not reported
Cleanup funding: Not reported
Cleanup funding source: Not reported
Assessment funding: 1
Assessment funding source: US EPA - Brownfields Assessment Cooperative Agreement
Redevelopment funding: Not reported
Redev. funding source: Not reported
Redev. funding entity name: Not reported
Redevelopment start date: Not reported
Assessment funding entity: Not reported
Cleanup funding entity: Not reported
Grant type: N/A
Accomplishment type: Phase I Environmental Assessment
Ownership entity: Not reported
Current owner: City of Moorhead, MN
Did owner change: N
Cleanup required: Not reported
Video available: No
Photo available: Yes
Institutional controls required: Not reported
IC Category proprietary controls: Not reported
IC cat. info. devices: Not reported
IC cat. gov. controls: Not reported
IC cat. enforcement permit tools: Not reported
IC in place date: Not reported
IC in place: Unknown
State/tribal program date: Not reported
State/tribal program ID: Not reported

Map ID
Direction
Distance
Elevation

MAP FINDINGS

Site

Database(s)

EDR ID Number
EPA ID Number

FORMER KFC OFFICE (Continued)

1009310285

State/tribal NFA date: Not reported
Air contaminated: Not reported
Air cleaned: Not reported
Asbestos found: Not reported
Asbestos cleaned: Not reported
Controlled substance found: Not reported
Controlled substance cleaned: Not reported
Drinking water affected: Not reported
Drinking water cleaned: Not reported
Groundwater affected: Not reported
Groundwater cleaned: Not reported
Lead contaminant found: Not reported
Lead cleaned up: Not reported
No media affected: Not reported
Unknown media affected: Not reported
Other cleaned up: Not reported
Other metals found: Not reported
Other metals cleaned: Not reported
Other contaminants found: Not reported
Other contams found description: Not reported
PAHs found: Not reported
PAHs cleaned up: Not reported
PCBs found: Not reported
PCBs cleaned up: Not reported
Petro products found: Not reported
Petro products cleaned: Not reported
Sediments found: Not reported
Sediments cleaned: Not reported
Soil affected: Not reported
Soil cleaned up: Not reported
Surface water cleaned: Not reported
Unknown found: Not reported
VOCs found: Not reported
VOCs cleaned: Not reported
Cleanup other description: Not reported
Num. of cleanup and re-dev. jobs: Not reported
Past use greenspace acreage: Not reported
Past use residential acreage: Not reported
Past use commercial acreage: Not reported
Past use industrial acreage: Not reported
Future use greenspace acreage: Not reported
Future use residential acreage: Not reported
Future use commercial acreage: Not reported
Future use industrial acreage: Not reported
Greenspace acreage and type: Not reported
Superfund Fed. landowner flag: N

Property Description: Office space for restaurant headquarters

Map ID
Direction
Distance
Elevation

MAP FINDINGS

Site

Database(s)

EDR ID Number
EPA ID Number

G29
ESE
< 1/8
0.053 mi.
278 ft.

MINNESOTA DEPT OF TRANSPORATION
308 MAIN AVE
MOORHEAD, MN 56560

RCRA-NonGen **1006808963**
MNR000117481

Site 8 of 23 in cluster G

Relative:
Higher

RCRA-NonGen:

Date form received by agency: 03/23/2005

Facility name: MINNESOTA DEPT OF TRANSPORATION

Facility address: 308 MAIN AVE
MOORHEAD, MN 56560

EPA ID: MNR000117481

Mailing address: 1000 HIGHWAY 10 WEST
DETROIT LAKES, MN 56501

Contact: WILLIAM HANSON

Contact address: 1000 HIGHWAY 10 WEST
DETROIT LAKES, MN 56501

Contact country: US

Contact telephone: (218) 847-1555

Contact email: Not reported

EPA Region: 05

Classification: Non-Generator

Description: Handler: Non-Generators do not presently generate hazardous waste

Actual:
903 ft.

Owner/Operator Summary:

Owner/operator name: MN DEPT OF TRANSPORATION

Owner/operator address: 1000 HIGHWAY 10 WEST
DETROIT LAKES, MN 56501

Owner/operator country: US

Owner/operator telephone: (718) 847-1500

Legal status: Private

Owner/Operator Type: Operator

Owner/Op start date: 05/05/2003

Owner/Op end date: Not reported

Owner/operator name: MN DEPT OF TRANSPORATION

Owner/operator address: 1000 HIGHWAY 10 WEST
DETROIT LAKES, MN 56501

Owner/operator country: US

Owner/operator telephone: (718) 847-1500

Legal status: Private

Owner/Operator Type: Owner

Owner/Op start date: 05/05/2003

Owner/Op end date: Not reported

Handler Activities Summary:

U.S. importer of hazardous waste: No

Mixed waste (haz. and radioactive): No

Recycler of hazardous waste: No

Transporter of hazardous waste: No

Treater, storer or disposer of HW: No

Underground injection activity: No

On-site burner exemption: No

Furnace exemption: No

Used oil fuel burner: No

Used oil processor: No

User oil refiner: No

Used oil fuel marketer to burner: No

Map ID
Direction
Distance
Elevation

MAP FINDINGS

Site

Database(s)

EDR ID Number
EPA ID Number

MINNESOTA DEPT OF TRANSPORATION (Continued)

1006808963

Used oil Specification marketer: No
Used oil transfer facility: No
Used oil transporter: No

Historical Generators:

Date form received by agency: 10/04/2004
Facility name: MINNESOTA DEPT OF TRANSPORATION
Classification: Not a generator, verified

Date form received by agency: 05/05/2003
Facility name: MINNESOTA DEPT OF TRANSPORATION
Site name: MINN DEPT OF TRANSPORTATION - MOORHEAD
Classification: Not a generator, verified

Violation Status: No violations found

**F30
WNW
< 1/8
0.058 mi.
306 ft.**

**FARGO SIGN & SIGNAL, CITY OF
510 5TH ST N
FARGO, ND 58102**

**RCRA-NonGen 1004747553
FINDS NDD981553936**

Site 3 of 4 in cluster F

**Relative:
Higher**

RCRA-NonGen:

Date form received by agency: 01/16/2008
Facility name: FARGO SIGN & SIGNAL, CITY OF
Facility address: 510 5TH ST N
FARGO, ND 58102
EPA ID: NDD981553936
Mailing address: 5TH ST N
FARGO, ND 58102
Contact: RICHARD SUTTER
Contact address: 5TH ST N
FARGO, ND 58102

**Actual:
902 ft.**

Contact country: US
Contact telephone: 701-241-1440
Contact email: Not reported
EPA Region: 08
Classification: Non-Generator
Description: Handler: Non-Generators do not presently generate hazardous waste

Owner/Operator Summary:

Owner/operator name: CITY OF FARGO
Owner/operator address: 3RD ST N
FARGO, ND 58102
Owner/operator country: US
Owner/operator telephone: Not reported
Legal status: Municipal
Owner/Operator Type: Operator
Owner/Op start date: 01/04/1960
Owner/Op end date: Not reported

Owner/operator name: CITY OF FARGO
Owner/operator address: 3RD ST N
FARGO, ND 58102
Owner/operator country: US
Owner/operator telephone: Not reported
Legal status: Municipal
Owner/Operator Type: Owner

Map ID
Direction
Distance
Elevation

MAP FINDINGS

Site

Database(s)

EDR ID Number
EPA ID Number

FARGO SIGN & SIGNAL, CITY OF (Continued)

1004747553

Owner/Op start date: 01/04/1960
Owner/Op end date: Not reported

Handler Activities Summary:

U.S. importer of hazardous waste: No
Mixed waste (haz. and radioactive): No
Recycler of hazardous waste: No
Transporter of hazardous waste: No
Treater, storer or disposer of HW: No
Underground injection activity: No
On-site burner exemption: No
Furnace exemption: No
Used oil fuel burner: No
Used oil processor: No
User oil refiner: No
Used oil fuel marketer to burner: No
Used oil Specification marketer: No
Used oil transfer facility: No
Used oil transporter: No

Historical Generators:

Date form received by agency: 01/25/1988
Facility name: FARGO SIGN & SIGNAL, CITY OF
Classification: Conditionally Exempt Small Quantity Generator

Hazardous Waste Summary:

Waste code: D001
Waste name: IGNITABLE HAZARDOUS WASTES ARE THOSE WASTES WHICH HAVE A FLASHPOINT OF LESS THAN 140 DEGREES FAHRENHEIT AS DETERMINED BY A PENSKEY-MARTENS CLOSED CUP FLASH POINT TESTER. ANOTHER METHOD OF DETERMINING THE FLASH POINT OF A WASTE IS TO REVIEW THE MATERIAL SAFETY DATA SHEET, WHICH CAN BE OBTAINED FROM THE MANUFACTURER OR DISTRIBUTOR OF THE MATERIAL. LACQUER THINNER IS AN EXAMPLE OF A COMMONLY USED SOLVENT WHICH WOULD BE CONSIDERED AS IGNITABLE HAZARDOUS WASTE.

Violation Status: No violations found

FINDS:

Registry ID: 110004066260

Environmental Interest/Information System

RCRAInfo is a national information system that supports the Resource Conservation and Recovery Act (RCRA) program through the tracking of events and activities related to facilities that generate, transport, and treat, store, or dispose of hazardous waste. RCRAInfo allows RCRA program staff to track the notification, permit, compliance, and corrective action activities required under RCRA.

MAP FINDINGS

Map ID
 Direction
 Distance
 Elevation

Site

Database(s)

EDR ID Number
 EPA ID Number

H31 **GREYHOUND BUS LINES**
North **402 NP AVENUE**
< 1/8 **FARGO, ND 58103**
0.060 mi.
315 ft. **Site 1 of 5 in cluster H**

ND UST **U003035153**
 N/A

Relative: UST:
Higher Facility ID: 2525
 Facility Phone: 7012931222
Actual: Latitude: 46.8750780
903 ft. Longitude: -96.785060
 Owner Name: GREYHOUND LINES INC
 Owner Address: 350 NORTH ST. PAUL STREET
 Owner City,St,Zip: DALLAS, TX 75201
 Facility Status: Inactive

E32 **FIRESTONE TIRE AND SERVICE**
West **202 N 4TH ST**
< 1/8 **FARGO, ND 58102**
0.068 mi.
360 ft. **Site 2 of 5 in cluster E**

RCRA-CESQG **1004747446**
FINDS **ND0000090746**

Relative: RCRA-CESQG:
Higher Date form received by agency: 12/23/1993
 Facility name: FIRESTONE TIRE AND SERVICE
Actual: Facility address: 202 N 4TH ST
898 ft. FARGO, ND 58102
 EPA ID: ND0000090746
 Mailing address: N 4TH ST
 FARGO, ND 58102
 Contact: PAUL LASHA
 Contact address: 202 N 4TH ST
 FARGO, ND 58102
 Contact country: US
 Contact telephone: (701) 235-1186
 Contact email: Not reported
 EPA Region: 08
 Classification: Conditionally Exempt Small Quantity Generator
 Description: Handler: generates 100 kg or less of hazardous waste per calendar month, and accumulates 1000 kg or less of hazardous waste at any time; or generates 1 kg or less of acutely hazardous waste per calendar month, and accumulates at any time: 1 kg or less of acutely hazardous waste; or 100 kg or less of any residue or contaminated soil, waste or other debris resulting from the cleanup of a spill, into or on any land or water, of acutely hazardous waste; or generates 100 kg or less of any residue or contaminated soil, waste or other debris resulting from the cleanup of a spill, into or on any land or water, of acutely hazardous waste during any calendar month, and accumulates at any time: 1 kg or less of acutely hazardous waste; or 100 kg or less of any residue or contaminated soil, waste or other debris resulting from the cleanup of a spill, into or on any land or water, of acutely hazardous waste

Owner/Operator Summary:
 Owner/operator name: BRIDGESTONE-FIRESTONE INC
 Owner/operator address: ONE BRIDGESTONE PARK
 NASHVILLE, TN 37214
 Owner/operator country: Not reported
 Owner/operator telephone: (615) 391-0088

Map ID
Direction
Distance
Elevation

MAP FINDINGS

Site

Database(s)

EDR ID Number
EPA ID Number

FIRESTONE TIRE AND SERVICE (Continued)

1004747446

Legal status: Private
Owner/Operator Type: Owner
Owner/Op start date: Not reported
Owner/Op end date: Not reported

Handler Activities Summary:

U.S. importer of hazardous waste: No
Mixed waste (haz. and radioactive): No
Recycler of hazardous waste: No
Transporter of hazardous waste: No
Treater, storer or disposer of HW: No
Underground injection activity: No
On-site burner exemption: No
Furnace exemption: No
Used oil fuel burner: No
Used oil processor: No
User oil refiner: No
Used oil fuel marketer to burner: No
Used oil Specification marketer: No
Used oil transfer facility: No
Used oil transporter: No

Hazardous Waste Summary:

Waste code: D001
Waste name: IGNITABLE HAZARDOUS WASTES ARE THOSE WASTES WHICH HAVE A FLASHPOINT OF LESS THAN 140 DEGREES FAHRENHEIT AS DETERMINED BY A PENSKY-MARTENS CLOSED CUP FLASH POINT TESTER. ANOTHER METHOD OF DETERMINING THE FLASH POINT OF A WASTE IS TO REVIEW THE MATERIAL SAFETY DATA SHEET, WHICH CAN BE OBTAINED FROM THE MANUFACTURER OR DISTRIBUTOR OF THE MATERIAL. LACQUER THINNER IS AN EXAMPLE OF A COMMONLY USED SOLVENT WHICH WOULD BE CONSIDERED AS IGNITABLE HAZARDOUS WASTE.

Waste code: D008
Waste name: LEAD

Waste code: D018
Waste name: BENZENE

Waste code: D039
Waste name: TETRACHLOROETHYLENE

Violation Status: No violations found

FINDS:

Registry ID: 110004062371

Environmental Interest/Information System

RCRAInfo is a national information system that supports the Resource Conservation and Recovery Act (RCRA) program through the tracking of events and activities related to facilities that generate, transport, and treat, store, or dispose of hazardous waste. RCRAInfo allows RCRA program staff to track the notification, permit, compliance, and corrective action activities required under RCRA.

North Dakota Facility Profile (ND-FP) contains facility based, environmental information for the State of North Dakota.

MAP FINDINGS

Map ID			EDR ID Number
Direction			EPA ID Number
Distance			
Elevation	Site	Database(s)	

E33	FIRESTONE TIRE SERVICE CENTER	ND UST	1000869470
West	202 NORTH 4TH STREET		N/A
< 1/8	FARGO, ND 58102		
0.068 mi.			
360 ft.	Site 3 of 5 in cluster E		

Relative:	UST:		
Higher	Facility ID:	297	
	Facility Phone:	Not reported	
Actual:	Latitude:	46.8780709	
898 ft.	Longitude:	-96.784813	
	Owner Name:	RICHARD W AND GAYLE L LARSON	
	Owner Address:	2011 GREAT NORTHERN DRIVE	
	Owner City,St,Zip:	FARGO, ND 58108-2885	
	Facility Status:	Inactive	

E34	FIRESTONE COMPLETE AUTO CARE	ND AST	A100138579
West	202 NORTH 4TH STREET		N/A
< 1/8	FARGO, ND 58103		
0.068 mi.			
360 ft.	Site 4 of 5 in cluster E		

Relative:	AST:		
Higher	Facility Id:	1246	
	Facility Status:	Active	
Actual:	Total Tanks:	1	
898 ft.			

H35	FRS INDUSTRIES INC	RCRA-NonGen	1004747560
West	64 N 4TH ST	FINDS	NDD982589954
< 1/8	FARGO, ND 58102		
0.070 mi.			
372 ft.	Site 2 of 5 in cluster H		

Relative:	RCRA-NonGen:		
Higher	Date form received by agency:	01/24/2008	
	Facility name:	FRS INDUSTRIES INC	
Actual:	Facility address:	64 N 4TH ST	
903 ft.		FARGO, ND 58102	
	EPA ID:	NDD982589954	
	Mailing address:	PO BOX 2128	
		FARGO, ND 58107-2128	
	Contact:	DALE A LARSON	
	Contact address:	PO BOX 2128	
		FARGO, ND 58107-2128	
	Contact country:	US	
	Contact telephone:	701-235-5347	
	Telephone ext.:	4101	
	Contact email:	Not reported	
	EPA Region:	08	
	Land type:	Private	
	Classification:	Non-Generator	
	Description:	Handler: Non-Generators do not presently generate hazardous waste	
	Owner/Operator Summary:		
	Owner/operator name:	FRS INDUSTRIES INC	
	Owner/operator address:	N 4TH ST	
		FARGO, ND 58107	
	Owner/operator country:	US	

Map ID
Direction
Distance
Elevation

MAP FINDINGS

Site

Database(s)

EDR ID Number
EPA ID Number

FRS INDUSTRIES INC (Continued)

1004747560

Owner/operator telephone: Not reported
Legal status: Private
Owner/Operator Type: Owner
Owner/Op start date: 01/01/1976
Owner/Op end date: Not reported

Owner/operator name: FRS INDUSTRIES INC
Owner/operator address: N 4TH ST
FARGO, ND 58107

Owner/operator country: US
Owner/operator telephone: Not reported
Legal status: Private
Owner/Operator Type: Operator
Owner/Op start date: 01/01/1976
Owner/Op end date: Not reported

Handler Activities Summary:

U.S. importer of hazardous waste: No
Mixed waste (haz. and radioactive): No
Recycler of hazardous waste: No
Transporter of hazardous waste: No
Treater, storer or disposer of HW: No
Underground injection activity: No
On-site burner exemption: No
Furnace exemption: No
Used oil fuel burner: No
Used oil processor: No
User oil refiner: No
Used oil fuel marketer to burner: No
Used oil Specification marketer: No
Used oil transfer facility: No
Used oil transporter: No

Historical Generators:

Date form received by agency: 11/21/1989
Facility name: FRS INDUSTRIES INC
Classification: Conditionally Exempt Small Quantity Generator

Hazardous Waste Summary:

Waste code: D001
Waste name: IGNITABLE HAZARDOUS WASTES ARE THOSE WASTES WHICH HAVE A FLASHPOINT OF LESS THAN 140 DEGREES FAHRENHEIT AS DETERMINED BY A PENSKEY-MARTENS CLOSED CUP FLASH POINT TESTER. ANOTHER METHOD OF DETERMINING THE FLASH POINT OF A WASTE IS TO REVIEW THE MATERIAL SAFETY DATA SHEET, WHICH CAN BE OBTAINED FROM THE MANUFACTURER OR DISTRIBUTOR OF THE MATERIAL. LACQUER THINNER IS AN EXAMPLE OF A COMMONLY USED SOLVENT WHICH WOULD BE CONSIDERED AS IGNITABLE HAZARDOUS WASTE.

Waste code: D011
Waste name: SILVER

Waste code: D040
Waste name: TRICHLOROETHYLENE

Violation Status: No violations found

Map ID
Direction
Distance
Elevation

MAP FINDINGS

Site

Database(s)

EDR ID Number
EPA ID Number

FRS INDUSTRIES INC (Continued)

1004747560

Evaluation Action Summary:

Evaluation date: 06/26/2003
Evaluation: COMPLIANCE EVALUATION INSPECTION ON-SITE
Area of violation: Not reported
Date achieved compliance: Not reported
Evaluation lead agency: EPA-Initiated Oversight/Observation/Training Actions

Evaluation date: 06/26/2003
Evaluation: COMPLIANCE EVALUATION INSPECTION ON-SITE
Area of violation: Not reported
Date achieved compliance: Not reported
Evaluation lead agency: State

FINDS:

Registry ID: 110004066536

Environmental Interest/Information System

RCRAInfo is a national information system that supports the Resource Conservation and Recovery Act (RCRA) program through the tracking of events and activities related to facilities that generate, transport, and treat, store, or dispose of hazardous waste. RCRAInfo allows RCRA program staff to track the notification, permit, compliance, and corrective action activities required under RCRA.

F36
West
< 1/8
0.071 mi.
375 ft.

METRO SERVICE CENTER
415 NORTH 5TH ST
FARGO, ND 58102
Site 4 of 4 in cluster F

ND UST **U003035194**
N/A

Relative:
Higher

UST:

Facility ID: 2305
Facility Phone: Not reported
Latitude: 46.8801789
Longitude: -96.785914
Owner Name: GREYHOUND LINES INC
Owner Address: 901 MAIN STREET SUITE 2500
Owner City,St,Zip:DALLAS, TX 75202
Facility Status: Inactive

Actual:
903 ft.

37
North
< 1/8
0.075 mi.
394 ft.

SAHRS SUDDEN SERVICE
601 N 4TH ST
FARGO, ND 58102

ND LUST **U003035240**
ND UST **N/A**

Relative:
Higher

LUST:

Facility ID: 157
Facility Status: Site Cleanup Completed
Facility Latitude: 46.877271
Facility Longitude: -96.825417
Status Date: 01/03/1996
Event ID: 157
Owner Name: RONALD A SAHR

Actual:
902 ft.

Map ID
Direction
Distance
Elevation

MAP FINDINGS

Site

Database(s)

EDR ID Number
EPA ID Number

SAHRS SUDDEN SERVICE (Continued)

U003035240

Owner Address: 8496 S 110 STREET
Owner City,St,Zip: SABIN, MN 56580

UST:

Facility ID: 157
Facility Phone: Not reported
Latitude: 46.8772719
Longitude: -96.825417
Owner Name: RONALD A SAHR
Owner Address: 8496 S 110 STREET
Owner City,St,Zip: SABIN, MN 56580
Facility Status: Active

E38
West
< 1/8
0.076 mi.
399 ft.

SHERWIN-WILLIAMS CO
315 NO 5TH
FARGO, ND 58102
Site 5 of 5 in cluster E

RCRA-NonGen **1000371358**
FINDS **NDD053421210**

Relative:
Higher

RCRA-NonGen:

Date form received by agency: 08/18/1980
Facility name: SHERWIN-WILLIAMS CO
Facility address: 315 NO 5TH
FARGO, ND 58102
EPA ID: NDD053421210
Mailing address: 5TH ST
NORTH FARGO, ND 58102
Contact: H.B. WILLIAMS JR.
Contact address: 315 5TH ST
NORTH FARGO, ND 58102
Contact country: US
Contact telephone: (216) 566-3096
Contact email: Not reported
EPA Region: 08
Classification: Non-Generator
Description: Handler: Non-Generators do not presently generate hazardous waste

Actual:
905 ft.

Owner/Operator Summary:

Owner/operator name: THE SHERWIN WILLIAMS CO
Owner/operator address: DATA NOT REQUESTED
DATA NOT REQUESTED, ND 99999
Owner/operator country: Not reported
Owner/operator telephone: (999) 999-9999
Legal status: Private
Owner/Operator Type: Owner
Owner/Op start date: Not reported
Owner/Op end date: Not reported

Handler Activities Summary:

U.S. importer of hazardous waste: No
Mixed waste (haz. and radioactive): No
Recycler of hazardous waste: No
Transporter of hazardous waste: No
Treater, storer or disposer of HW: No
Underground injection activity: No
On-site burner exemption: No

Map ID
Direction
Distance
Elevation

MAP FINDINGS

Site

Database(s)

EDR ID Number
EPA ID Number

SHERWIN-WILLIAMS CO (Continued)

1000371358

Furnace exemption: No
Used oil fuel burner: No
Used oil processor: No
User oil refiner: No
Used oil fuel marketer to burner: No
Used oil Specification marketer: No
Used oil transfer facility: No
Used oil transporter: No

Hazardous Waste Summary:

Waste code: D000
Waste name: Not Defined

Waste code: D001
Waste name: IGNITABLE HAZARDOUS WASTES ARE THOSE WASTES WHICH HAVE A FLASHPOINT OF LESS THAN 140 DEGREES FAHRENHEIT AS DETERMINED BY A PENSKEY-MARTENS CLOSED CUP FLASH POINT TESTER. ANOTHER METHOD OF DETERMINING THE FLASH POINT OF A WASTE IS TO REVIEW THE MATERIAL SAFETY DATA SHEET, WHICH CAN BE OBTAINED FROM THE MANUFACTURER OR DISTRIBUTOR OF THE MATERIAL. LACQUER THINNER IS AN EXAMPLE OF A COMMONLY USED SOLVENT WHICH WOULD BE CONSIDERED AS IGNITABLE HAZARDOUS WASTE.

Waste code: D002
Waste name: A WASTE WHICH HAS A PH OF LESS THAN 2 OR GREATER THAN 12.5 IS CONSIDERED TO BE A CORROSIVE HAZARDOUS WASTE. SODIUM HYDROXIDE, A CAUSTIC SOLUTION WITH A HIGH PH, IS OFTEN USED BY INDUSTRIES TO CLEAN OR DEGREASE PARTS. HYDROCHLORIC ACID, A SOLUTION WITH A LOW PH, IS USED BY MANY INDUSTRIES TO CLEAN METAL PARTS PRIOR TO PAINTING. WHEN THESE CAUSTIC OR ACID SOLUTIONS BECOME CONTAMINATED AND MUST BE DISPOSED, THE WASTE WOULD BE A CORROSIVE HAZARDOUS WASTE.

Waste code: D003
Waste name: A MATERIAL IS CONSIDERED TO BE A REACTIVE HAZARDOUS WASTE IF IT IS NORMALLY UNSTABLE, REACTS VIOLENTLY WITH WATER, GENERATES TOXIC GASES WHEN EXPOSED TO WATER OR CORROSIVE MATERIALS, OR IF IT IS CAPABLE OF DETONATION OR EXPLOSION WHEN EXPOSED TO HEAT OR A FLAME. ONE EXAMPLE OF SUCH WASTE WOULD BY WASTE GUNPOWDER.

Waste code: F002
Waste name: THE FOLLOWING SPENT HALOGENATED SOLVENTS: TETRACHLOROETHYLENE, METHYLENE CHLORIDE, TRICHLOROETHYLENE, 1,1,1-TRICHLOROETHANE, CHLOROBENZENE, 1,1,2-TRICHLORO-1,2,2-TRIFLUOROETHANE, ORTHO-DICHLOROBENZENE, TRICHLOROFLUOROMETHANE, AND 1,1,2-TRICHLOROETHANE; ALL SPENT SOLVENT MIXTURES/BLENDS CONTAINING, BEFORE USE, A TOTAL OF TEN PERCENT OR MORE (BY VOLUME) OF ONE OR MORE OF THE ABOVE HALOGENATED SOLVENTS OR THOSE LISTED IN F001, F004, OR F005, AND STILL BOTTOMS FROM THE RECOVERY OF THESE SPENT SOLVENTS AND SPENT SOLVENT MIXTURES.

Waste code: F003
Waste name: THE FOLLOWING SPENT NON-HALOGENATED SOLVENTS: XYLENE, ACETONE, ETHYL ACETATE, ETHYL BENZENE, ETHYL ETHER, METHYL ISOBUTYL KETONE, N-BUTYL ALCOHOL, CYCLOHEXANONE, AND METHANOL; ALL SPENT SOLVENT MIXTURES/BLENDS CONTAINING, BEFORE USE, ONLY THE ABOVE SPENT NON-HALOGENATED SOLVENTS; AND ALL SPENT SOLVENT MIXTURES/BLENDS CONTAINING, BEFORE USE, ONE OR MORE OF THE ABOVE NON-HALOGENATED SOLVENTS, AND, A TOTAL OF TEN PERCENT OR MORE (BY VOLUME) OF ONE OR

Map ID
Direction
Distance
Elevation

MAP FINDINGS

Site

Database(s)

EDR ID Number
EPA ID Number

SHERWIN-WILLIAMS CO (Continued)

1000371358

MORE OF THOSE SOLVENTS LISTED IN F001, F002, F004, AND F005, AND STILL BOTTOMS FROM THE RECOVERY OF THESE SPENT SOLVENTS AND SPENT SOLVENT MIXTURES.

Waste code: F005
Waste name: THE FOLLOWING SPENT NON-HALOGENATED SOLVENTS: TOLUENE, METHYL ETHYL KETONE, CARBON DISULFIDE, ISOBUTANOL, PYRIDINE, BENZENE, 2-ETHOXYETHANOL, AND 2-NITROPROPANE; ALL SPENT SOLVENT MIXTURES/BLENDS CONTAINING, BEFORE USE, A TOTAL OF TEN PERCENT OR MORE (BY VOLUME) OF ONE OR MORE OF THE ABOVE NON-HALOGENATED SOLVENTS OR THOSE SOLVENTS LISTED IN F001, F002, OR F004; AND STILL BOTTOMS FROM THE RECOVERY OF THESE SPENT SOLVENTS AND SPENT SOLVENT MIXTURES.

Waste code: U002
Waste name: ACETONE (I)

Waste code: U031
Waste name: 1-BUTANOL (I)

Waste code: U112
Waste name: ACETIC ACID ETHYL ESTER (I)

Waste code: U150
Waste name: MELPHALAN

Waste code: U154
Waste name: METHANOL (I)

Waste code: U159
Waste name: 2-BUTANONE (I,T)

Waste code: U161
Waste name: METHYL ISOBUTYL KETONE (I)

Waste code: U220
Waste name: BENZENE, METHYL-

Waste code: U239
Waste name: BENZENE, DIMETHYL- (I,T)

Violation Status: No violations found

FINDS:

Registry ID: 110004064404

Environmental Interest/Information System

RCRAInfo is a national information system that supports the Resource Conservation and Recovery Act (RCRA) program through the tracking of events and activities related to facilities that generate, transport, and treat, store, or dispose of hazardous waste. RCRAInfo allows RCRA program staff to track the notification, permit, compliance, and corrective action activities required under RCRA.

Map ID
Direction
Distance
Elevation

MAP FINDINGS

Site

Database(s)

EDR ID Number
EPA ID Number

H39
West
< 1/8
0.077 mi.
405 ft.

U S WEST
409 1ST AVE. N.
FARGO, ND 58102

Site 3 of 5 in cluster H

RCRA-NonGen
FINDS 1000436547
NDT390010213

Relative:
Higher

RCRA-NonGen:

Date form received by agency: 04/06/1981

Facility name: QWEST - FARGO DOWNTOWN

Facility address: 409 FIRST AVENUE NORTH

FARGO, ND 58102

EPA ID: NDT390010213

Mailing address: MAIN STREET ROOM 939

KANSAS CITY, MO 64141

Contact: CHARLES-A. MCINTURFF

Contact address: 811 MAIN STREET ROOM 939

KANSAS CITY, MO 64141

Contact country: US

Contact telephone: (816) 391-2607

Contact email: Not reported

EPA Region: 08

Classification: Non-Generator

Description: Handler: Non-Generators do not presently generate hazardous waste

Actual:
904 ft.

Owner/Operator Summary:

Owner/operator name: AMERICAN TEL & TEL CO LONG LIN

Owner/operator address: DATA NOT REQUESTED

DATA NOT REQUESTED, ND 99999

Owner/operator country: Not reported

Owner/operator telephone: (999) 999-9999

Legal status: Not reported

Owner/Operator Type: Owner

Owner/Op start date: 01/01/0001

Owner/Op end date: Not reported

Handler Activities Summary:

U.S. importer of hazardous waste: No

Mixed waste (haz. and radioactive): No

Recycler of hazardous waste: No

Transporter of hazardous waste: No

Treater, storer or disposer of HW: No

Underground injection activity: No

On-site burner exemption: No

Furnace exemption: No

Used oil fuel burner: No

Used oil processor: No

User oil refiner: No

Used oil fuel marketer to burner: No

Used oil Specification marketer: No

Used oil transfer facility: No

Used oil transporter: No

Hazardous Waste Summary:

Waste code: D002

Waste name: A WASTE WHICH HAS A PH OF LESS THAN 2 OR GREATER THAN 12.5 IS CONSIDERED TO BE A CORROSIVE HAZARDOUS WASTE. SODIUM HYDROXIDE, A CAUSTIC SOLUTION WITH A HIGH PH, IS OFTEN USED BY INDUSTRIES TO CLEAN OR DEGREASE PARTS. HYDROCHLORIC ACID, A SOLUTION WITH A LOW PH, IS

Map ID
 Direction
 Distance
 Elevation

MAP FINDINGS

Site

Database(s)

EDR ID Number
 EPA ID Number

U S WEST (Continued)

1000436547

USED BY MANY INDUSTRIES TO CLEAN METAL PARTS PRIOR TO PAINTING. WHEN THESE CAUSTIC OR ACID SOLUTIONS BECOME CONTAMINATED AND MUST BE DISPOSED, THE WASTE WOULD BE A CORROSIVE HAZARDOUS WASTE.

Violation Status: No violations found

FINDS:

Registry ID: 110001505318

Environmental Interest/Information System

AFS (Aerometric Information Retrieval System (AIRS) Facility Subsystem) replaces the former Compliance Data System (CDS), the National Emission Data System (NEDS), and the Storage and Retrieval of Aerometric Data (SAROAD). AIRS is the national repository for information concerning airborne pollution in the United States. AFS is used to track emissions and compliance data from industrial plants. AFS data are utilized by states to prepare State Implementation Plans to comply with regulatory programs and by EPA as an input for the estimation of total national emissions. AFS is undergoing a major redesign to support facility operating permits required under Title V of the Clean Air Act.

RCRAInfo is a national information system that supports the Resource Conservation and Recovery Act (RCRA) program through the tracking of events and activities related to facilities that generate, transport, and treat, store, or dispose of hazardous waste. RCRAInfo allows RCRA program staff to track the notification, permit, compliance, and corrective action activities required under RCRA.

H40
West
< 1/8
0.077 mi.
405 ft.

AT&T - FARGO
409 1ST AVE N, 5TH FLOOR
FARGO, ND 58108
Site 4 of 5 in cluster H

RCRA-NonGen **1001968624**
FINDS **ND0000229708**

Relative:
Higher

RCRA-NonGen:

Date form received by agency: 04/15/1994

Facility name: AT&T - FARGO

Facility address: 409 1ST AVE N, 5TH FLOOR
 FARGO, ND 58108

EPA ID: ND0000229708

Mailing address: ASTON AVE, STE 100
 CARLSBAD, CA 92008

Contact: ROSA WHIPPLE

Contact address: ASTON AVE, STE 100
 CARLSBAD, CA 92008

Contact country: US

Contact telephone: (760) 602-8842

Contact email: Not reported

EPA Region: 08

Classification: Non-Generator

Description: Handler: Non-Generators do not presently generate hazardous waste

Owner/Operator Summary:

Owner/operator name: AT&T

Owner/operator address: W MONROE

Map ID
Direction
Distance
Elevation

MAP FINDINGS

Site

Database(s)

EDR ID Number
EPA ID Number

AT&T - FARGO (Continued)

1001968624

CHICAGO, IL 60606

Owner/operator country: US
Owner/operator telephone: (312) 230-5239
Legal status: Private
Owner/Operator Type: Owner
Owner/Op start date: 01/01/0001
Owner/Op end date: Not reported

Handler Activities Summary:

U.S. importer of hazardous waste: No
Mixed waste (haz. and radioactive): No
Recycler of hazardous waste: No
Transporter of hazardous waste: No
Treater, storer or disposer of HW: No
Underground injection activity: No
On-site burner exemption: No
Furnace exemption: No
Used oil fuel burner: No
Used oil processor: No
User oil refiner: No
Used oil fuel marketer to burner: No
Used oil Specification marketer: No
Used oil transfer facility: No
Used oil transporter: No

Hazardous Waste Summary:

Waste code: D001
Waste name: IGNITABLE HAZARDOUS WASTES ARE THOSE WASTES WHICH HAVE A FLASHPOINT OF LESS THAN 140 DEGREES FAHRENHEIT AS DETERMINED BY A PENSKEY-MARTENS CLOSED CUP FLASH POINT TESTER. ANOTHER METHOD OF DETERMINING THE FLASH POINT OF A WASTE IS TO REVIEW THE MATERIAL SAFETY DATA SHEET, WHICH CAN BE OBTAINED FROM THE MANUFACTURER OR DISTRIBUTOR OF THE MATERIAL. LACQUER THINNER IS AN EXAMPLE OF A COMMONLY USED SOLVENT WHICH WOULD BE CONSIDERED AS IGNITABLE HAZARDOUS WASTE.

Violation Status: No violations found

FINDS:

Registry ID: 110004062549

Environmental Interest/Information System

RCRAInfo is a national information system that supports the Resource Conservation and Recovery Act (RCRA) program through the tracking of events and activities related to facilities that generate, transport, and treat, store, or dispose of hazardous waste. RCRAInfo allows RCRA program staff to track the notification, permit, compliance, and corrective action activities required under RCRA.

Map ID
Direction
Distance
Elevation

MAP FINDINGS

Site

Database(s)

EDR ID Number
EPA ID Number

G41
ENE
< 1/8
0.084 mi.
445 ft.

CROWN TROPHY
13 4TH ST S
MOORHEAD, MN 56561
Site 9 of 23 in cluster G

MN UST **U004016771**
N/A

Relative:
Higher

UST:

Actual:
904 ft.

TANK:

MPCA Tank Number: 001
Tank Registration Date: 11/28/2005 00:00:00
Tank Storage Capacity: 1100
Tank Dual Use: N
Tank Status: Removed
Tank Stored Product: Fuel Oil
Tank Construction Material: Bare/Paint/Asph Coat Steel
Tank Cathodic Protection: Not reported
Piping Cathodic Protection: Not reported
Piping Material: Steel/Iron
Second Contain Tank: Steel/Iron
Second Contain Pipe: Not reported
Tank Dispenser: Not reported
Above/ Under Ground: Under Ground
AST Base Material: Not reported
Piping Material Description: Not reported
Unregulated Tank Registration Date: 09/14/2005 00:00:00
Compartmental Tank Flag: Not reported
Heating Product Flag: Yes
Haz Waste Generator Id: Not reported
Product Replaced Date: Not reported
Sludge Disposal Facility: Not reported
Comments: Not reported
Date Added: 10/11/2005 11:24:01
Date Last Updated: 09/24/2008 14:13:35
Staff Id Who Did The Last Update: RSUCHAN
In Compliance: Yes
Serial Number: Not reported

TANK ACTION:

MPCA Tank Number: Not reported
Above Or Underground: Not reported
Tank Action ID: Not reported
Contractor Number: Not reported
Supervisor Number: Not reported
Tank Action: Not reported
Action Date: Not reported
Action Date Unknown: Not reported
Corrosion Expert Name: Not reported
Lab Flag: Not reported
Date Added: Not reported
Date Last Updated: Not reported
Staff Id Who Did The Last Update: Not reported

TANK COMPARTMENT:

MPCA Tank Number: 001
Above Or Underground: Under Ground
Compartment Number: 1
Tank Stored Product Code: 13
Tank Stored Product Desc: Not reported
Compartment Cap: 1100

Map ID
Direction
Distance
Elevation

MAP FINDINGS

Site

Database(s)

EDR ID Number
EPA ID Number

CROWN TROPHY (Continued)

U004016771

Heating: Yes
Other Desc: Not reported
Date Added: 10/11/2005 11:24:01
Date Last Updated: 10/11/2005 11:24:01
Staff Id Who Did The Last Update: JHENRY

INSTALL REMOVE:

MPCA Tank Number: 001
Number of Dispensers: Not reported
Tank Construction Material Code: Not reported
Piping Material: Not reported
Piping Material Desc: Not reported
Total Tank Capacity Quantity: 1100
Staff Id Who Did The Last Update: JHENRY
INSREM Product: Fuel Oil
INSREM Product Description: Not reported
INSREM Action ID: 899171
INSREM Action: Remove Tank
Action Completed Date: Not reported
Date Added: 12/08/2005 14:44:43
Date Last Updated: 12/08/2005 14:44:43

TABSITE:

Program Interest Id: 330482
Above Or Underground: Under Ground
Facility Code: 31
Indian Reservation: No
UST Registration Date: 11/28/2005 00:00:00
AST Registration Date: Not reported
Date Added: 10/11/2005 11:22:50
Date Last Updated: 05/05/2006 06:53:32
Staff Id Who Did The Last Update: RSUCHAN
Max Monthly Gallons: Not reported
Vapor Recovery Installed: Not reported
Vapor Notify Required: Not reported

LATLONG:

Program Id: 330482
Latlong ID: 138932
Latitude Degrees: 46
Latitude Minutes: 52
Latitude Seconds: 27.41
Longitude Degrees: -96
Longitude Minutes: 46
Longitude Seconds: 26.73
Collection Date: 03/10/2008 16:46:50
Latlong Description: Not reported
TMSP Added: 03/10/2008 16:41:37
Date Last Updated: 03/10/2008 16:46:50
Staff Id Last Updated: MAPTOOL
Coord Source Type: Not reported
Org Name Source: Not reported

Map ID
 Direction
 Distance
 Elevation

MAP FINDINGS

Site

Database(s)

EDR ID Number
 EPA ID Number

G42
ENE
< 1/8
0.084 mi.
445 ft.

CROWN TROPHY
13 4TH STREET SOUTH
MOORHEAD, MN 56560
Site 10 of 23 in cluster G

US BROWNFIELDS **1009310282**
 N/A

Relative:
Higher

US BROWNFIELDS:

Actual:
904 ft.

Recipient name:	Moorhead, City of
Grant type:	Assessment
Property name:	Crown Trophy
Property #:	581080070
Parcel size:	.1
Latitude:	46.874309
Longitude:	-96.774088
HCM label:	Not reported
Map scale:	Not reported
Point of reference:	Not reported
Datum:	Not reported
ACRES property ID:	16037
Start date:	Not reported
Completed date:	Not reported
Acres cleaned up:	Not reported
Cleanup funding:	Not reported
Cleanup funding source:	Not reported
Assessment funding:	Not reported
Assessment funding source:	Not reported
Redevelopment funding:	Not reported
Redev. funding source:	Not reported
Redev. funding entity name:	Not reported
Redevelopment start date:	30-SEP-05
Assessment funding entity:	Not reported
Cleanup funding entity:	Not reported
Grant type:	N/A
Accomplishment type:	Not reported
Ownership entity:	Not reported
Current owner:	City of Moorhead, MN
Did owner change:	Y
Cleanup required:	Not reported
Video available:	No
Photo available:	Yes
Institutional controls required:	N
IC Category proprietary controls:	Not reported
IC cat. info. devices:	Not reported
IC cat. gov. controls:	Not reported
IC cat. enforcement permit tools:	Not reported
IC in place date:	Not reported
IC in place:	Unknown
State/tribal program date:	Not reported
State/tribal program ID:	Not reported
State/tribal NFA date:	Not reported
Air contaminated:	Not reported
Air cleaned:	Not reported
Asbestos found:	Not reported
Asbestos cleaned:	Not reported
Controlled substance found:	Not reported
Controlled substance cleaned:	Not reported
Drinking water affected:	Not reported
Drinking water cleaned:	Not reported
Groundwater affected:	Not reported

Map ID
Direction
Distance
Elevation

MAP FINDINGS

Site

Database(s)

EDR ID Number
EPA ID Number

CROWN TROPHY (Continued)

1009310282

Groundwater cleaned: Not reported
Lead contaminant found: Not reported
Lead cleaned up: Not reported
No media affected: Not reported
Unknown media affected: Not reported
Other cleaned up: Not reported
Other metals found: Not reported
Other metals cleaned: Not reported
Other contaminants found: Not reported
Other contams found description: Not reported
PAHs found: Not reported
PAHs cleaned up: Not reported
PCBs found: Not reported
PCBs cleaned up: Not reported
Petro products found: Not reported
Petro products cleaned: Not reported
Sediments found: Not reported
Sediments cleaned: Not reported
Soil affected: Not reported
Soil cleaned up: Not reported
Surface water cleaned: Not reported
Unknown found: Not reported
VOCs found: Not reported
VOCs cleaned: Not reported
Cleanup other description: Not reported
Num. of cleanup and re-dev. jobs: 0
Past use greenspace acreage: Not reported
Past use residential acreage: Not reported
Past use commercial acreage: Not reported
Past use industrial acreage: Not reported
Future use greenspace acreage: Not reported
Future use residential acreage: Not reported
Future use commercial acreage: Not reported
Future use industrial acreage: Not reported
Greenspace acreage and type: Not reported
Superfund Fed. landowner flag: N

Recipient name: Moorhead, City of
Grant type: Assessment
Property name: Crown Trophy
Property #: 581080070
Parcel size: .1
Latitude: 46.874309
Longitude: -96.774088
HCM label: Not reported
Map scale: Not reported
Point of reference: Not reported
Datum: Not reported
ACRES property ID: 16037
Start date: Not reported
Completed date: Not reported
Acres cleaned up: Not reported
Cleanup funding: Not reported
Cleanup funding source: Not reported
Assessment funding: 1
Assessment funding source: US EPA - Brownfields Assessment Cooperative Agreement
Redevelopment funding: Not reported

Map ID
Direction
Distance
Elevation

MAP FINDINGS

Site

Database(s)

EDR ID Number
EPA ID Number

CROWN TROPHY (Continued)

1009310282

Redev. funding source: Not reported
Redev. funding entity name: Not reported
Redevelopment start date: Not reported
Assessment funding entity: Not reported
Cleanup funding entity: Not reported
Grant type: N/A
Accomplishment type: Phase I Environmental Assessment
Ownership entity: Not reported
Current owner: City of Moorhead, MN
Did owner change: Y
Cleanup required: Not reported
Video available: No
Photo available: Yes
Institutional controls required: N
IC Category proprietary controls: Not reported
IC cat. info. devices: Not reported
IC cat. gov. controls: Not reported
IC cat. enforcement permit tools: Not reported
IC in place date: Not reported
IC in place: Unknown
State/tribal program date: Not reported
State/tribal program ID: Not reported
State/tribal NFA date: Not reported
Air contaminated: Not reported
Air cleaned: Not reported
Asbestos found: Not reported
Asbestos cleaned: Not reported
Controlled substance found: Not reported
Controlled substance cleaned: Not reported
Drinking water affected: Not reported
Drinking water cleaned: Not reported
Groundwater affected: Not reported
Groundwater cleaned: Not reported
Lead contaminant found: Not reported
Lead cleaned up: Not reported
No media affected: Not reported
Unknown media affected: Not reported
Other cleaned up: Not reported
Other metals found: Not reported
Other metals cleaned: Not reported
Other contaminants found: Not reported
Other contams found description: Not reported
PAHs found: Not reported
PAHs cleaned up: Not reported
PCBs found: Not reported
PCBs cleaned up: Not reported
Petro products found: Not reported
Petro products cleaned: Not reported
Sediments found: Not reported
Sediments cleaned: Not reported
Soil affected: Not reported
Soil cleaned up: Not reported
Surface water cleaned: Not reported
Unknown found: Not reported
VOCs found: Not reported
VOCs cleaned: Not reported
Cleanup other description: Not reported

Map ID
 Direction
 Distance
 Elevation

MAP FINDINGS

Site

Database(s)

EDR ID Number
 EPA ID Number

CROWN TROPHY (Continued)

1009310282

Num. of cleanup and re-dev. jobs: Not reported
 Past use greenspace acreage: Not reported
 Past use residential acreage: Not reported
 Past use commercial acreage: Not reported
 Past use industrial acreage: Not reported
 Future use greenspace acreage: Not reported
 Future use residential acreage: Not reported
 Future use commercial acreage: Not reported
 Future use industrial acreage: Not reported
 Greenspace acreage and type: Not reported
 Superfund Fed. landowner flag: N

Property Description: retail

G43
ENE
 < 1/8
 0.084 mi.
 445 ft.

CROWN TROPHY
13 4TH ST S
MOORHEAD, MN

MN LUST **S106666249**
MN BROWNFIELDS **N/A**

Site 11 of 23 in cluster G

Relative:
Higher

LUST:

Actual:
904 ft.

Leak ID: 15932
 Site ID: 232483
 Source: CORE
 Facility Addr 2: Not reported
 MN PCA ID: 304770
 Release Discovered Date: 10/20/2004 00:00:00
 Leak Reported Date: 10/21/2004 00:00:00
 Leak Site: Both Leak and Property Transfer Site
 File Archive Box: Not reported
 File Archive Lot: Not reported
 Soil Digout Date: Not reported
 Cubic Yards Excavated: Not reported
 Conditional Closure Date: Not reported
Complete Site Closure Date: 03/05/2008 00:00:00
 Contaminated Soils Remaining: Unknown
 Enforcement Action Begin Date: Not reported
 Lust Trust Eligible: No
 Offsite Contamination: Unknown
 Reimbursement Awarded: No
 Std Letter Response Date: Not reported
 Surface Water Impact: Unknown
 Utility Project Flag: No
 TMSP Added: 12/01/2004 13:38:14
 TMSP Last Update: 06/16/2008 14:32:23
 Staff Id Last Update: MKOPLIT
 Release From AST: No
 Release From UST: Yes
 Tank Registration Status Code: S
 VPIC Application Date: 11/05/2004 00:00:00
 VPIC Acres: .6
 Addr Id: 423633
 Township Name: Riverton
 Active Flag: Yes
 Country Code: USA
 Foreign State: Not reported
 Foreign Zone: Not reported
 State County Code: MN
 Interest Type: LS

Map ID
Direction
Distance
Elevation

MAP FINDINGS

Site

Database(s)

EDR ID Number
EPA ID Number

CROWN TROPHY (Continued)

S10666249

Interest Phone: NO CORE PI PH.
Interest Start Date: 12/01/2004 00:00:00
Interest End Date: Not reported
Vapor Intrusion Checked Flag: Yes
Soil Gas Data Collected Flag: Yes
Soil Gas Action Level Flag: Not reported
Sub Slab Sample Collected Flag: Not reported
Indoor Air Collected Flag: Not reported
Vapor Intrusion Action Flag: Not reported
Vapor Intrusion Comments: Not reported
Soil Gas Data Comments: Not reported
Comments: Not reported

LEAK CLEANUP ACTIONS:

MN PCA ID: Not reported
Leak Action Approval Date: Not reported
Leak Action Begin Date: Not reported
Leak Action End Date: Not reported
TMSP Added: Not reported
TMSP Last Update: Not reported
Staff Id Last Update: Not reported

LEAK GW INFO:

MN PCA ID: 304770
Dw Supply Contam: Not reported
Free Product Observed: Not reported
Free Product Thickness: Not reported
Ground Water Contam: Yes
GW Cleanup Goal: Not reported
Gw Exceeds Cleanup Goal: Not reported
Cleanup Goal Achieved: Not reported
Water Supply Exceeds Ral: Not reported
Well Type Code: Not reported
Impacted Aquifer Code: Not reported
TMSP Added: 03/10/2008 17:07:13
TMSP Last Update: 03/10/2008 17:07:13
Staff Id Last Update: MKOPLIT
Mtbe Present Now: Not reported
Mtbe Present Historically: Not reported
Mtbe High Ug Per Liter Char: Not reported
Mtbe High Ug Per Liter Numb: Not reported
Mtbe High Level Date: Not reported
Free Product At Close: No
Staff Id Ass: 3369
PWS Well: N
Prot Flag: No
Sens Flag: No

LEAK PRODUCT RELEASED:

MN PCA ID: 304770
Prod Released Sequence Id: 47721
Leak Product: Fuel Oil 1 and 2
Tmsp Added: 12/01/2004 13:38:19
Tmsp Last_updt: 12/01/2004 13:38:19
Staff Id Last Updt: SHENDER

BROWNFIELD:

Leak Num: 15932

Map ID
 Direction
 Distance
 Elevation

MAP FINDINGS

Site

Database(s)

EDR ID Number
 EPA ID Number

CROWN TROPHY (Continued)

S10666249

Owner Name: Crown Trophy
 Leak Source: Tank
 Response Action Date: 11/23/2004
 Site Acreage: 0.6

G44
ENE
 < 1/8
 0.085 mi.
 449 ft.

ATOMIC COFFEE
15 4TH STREET SOUTH
MOORHEAD, MN 56560
 Site 12 of 23 in cluster G

US BROWNFIELDS **1009310281**
 N/A

Relative:
Higher

US BROWNFIELDS:
 Recipient name: Moorhead, City of
 Grant type: Assessment
 Property name: Atomic Coffee
 Property #: 581080060
 Parcel size: .1
 Latitude: 46.874298
 Longitude: -96.774097
 HCM label: Not reported
 Map scale: Not reported
 Point of reference: Not reported
 Datum: Not reported
 ACRES property ID: 16035
 Start date: Not reported
 Completed date: Not reported
 Acres cleaned up: Not reported
 Cleanup funding: Not reported
 Cleanup funding source: Not reported
 Assessment funding: Not reported
 Assessment funding source: Not reported
 Redevelopment funding: Not reported
 Redev. funding source: Not reported
 Redev. funding entity name: Not reported
 Redevelopment start date: 30-SEP-05
 Assessment funding entity: Not reported
 Cleanup funding entity: Not reported
 Grant type: N/A
 Accomplishment type: Not reported
 Ownership entity: Not reported
 Current owner: City of Moorhead, MN
 Did owner change: Y
 Cleanup required: Not reported
 Video available: No
 Photo available: Yes
 Institutional controls required: N
 IC Category proprietary controls: Not reported
 IC cat. info. devices: Not reported
 IC cat. gov. controls: Not reported
 IC cat. enforcement permit tools: Not reported
 IC in place date: Not reported
 IC in place: Unknown
 State/tribal program date: Not reported
 State/tribal program ID: Not reported
 State/tribal NFA date: Not reported
 Air contaminated: Not reported
 Air cleaned: Not reported
 Asbestos found: Y

Actual:
904 ft.

Map ID
Direction
Distance
Elevation

MAP FINDINGS

Site

Database(s)

EDR ID Number
EPA ID Number

ATOMIC COFFEE (Continued)

1009310281

Asbestos cleaned: Y
Controlled substance found: Not reported
Controlled substance cleaned: Not reported
Drinking water affected: Not reported
Drinking water cleaned: Not reported
Groundwater affected: Not reported
Groundwater cleaned: Not reported
Lead contaminant found: Not reported
Lead cleaned up: Not reported
No media affected: Not reported
Unknown media affected: Not reported
Other cleaned up: Not reported
Other metals found: Not reported
Other metals cleaned: Not reported
Other contaminants found: Not reported
Other contaminants found description: Not reported
PAHs found: Not reported
PAHs cleaned up: Not reported
PCBs found: Not reported
PCBs cleaned up: Not reported
Petro products found: Not reported
Petro products cleaned: Not reported
Sediments found: Not reported
Sediments cleaned: Not reported
Soil affected: Not reported
Soil cleaned up: Not reported
Surface water cleaned: Not reported
Unknown found: Not reported
VOCs found: Not reported
VOCs cleaned: Not reported
Cleanup other description: Not reported
Num. of cleanup and re-dev. jobs: 0
Past use greenspace acreage: Not reported
Past use residential acreage: Not reported
Past use commercial acreage: Not reported
Past use industrial acreage: Not reported
Future use greenspace acreage: Not reported
Future use residential acreage: Not reported
Future use commercial acreage: Not reported
Future use industrial acreage: Not reported
Greenspace acreage and type: Not reported
Superfund Fed. landowner flag: N

Recipient name: Moorhead, City of
Grant type: Assessment
Property name: Atomic Coffee
Property #: 581080060
Parcel size: .1
Latitude: 46.874298
Longitude: -96.774097
HCM label: Not reported
Map scale: Not reported
Point of reference: Not reported
Datum: Not reported
ACRES property ID: 16035
Start date: Not reported
Completed date: Not reported

Map ID
Direction
Distance
Elevation

MAP FINDINGS

Site

Database(s)

EDR ID Number
EPA ID Number

ATOMIC COFFEE (Continued)

1009310281

Acres cleaned up:	Not reported
Cleanup funding:	Not reported
Cleanup funding source:	Not reported
Assessment funding:	1
Assessment funding source:	US EPA - Brownfields Assessment Cooperative Agreement
Redevelopment funding:	Not reported
Redev. funding source:	Not reported
Redev. funding entity name:	Not reported
Redevelopment start date:	Not reported
Assessment funding entity:	Not reported
Cleanup funding entity:	Not reported
Grant type:	N/A
Accomplishment type:	Phase I Environmental Assessment
Ownership entity:	Not reported
Current owner:	City of Moorhead, MN
Did owner change:	Y
Cleanup required:	Not reported
Video available:	No
Photo available:	Yes
Institutional controls required:	N
IC Category proprietary controls:	Not reported
IC cat. info. devices:	Not reported
IC cat. gov. controls:	Not reported
IC cat. enforcement permit tools:	Not reported
IC in place date:	Not reported
IC in place:	Unknown
State/tribal program date:	Not reported
State/tribal program ID:	Not reported
State/tribal NFA date:	Not reported
Air contaminated:	Not reported
Air cleaned:	Not reported
Asbestos found:	Y
Asbestos cleaned:	Y
Controlled substance found:	Not reported
Controlled substance cleaned:	Not reported
Drinking water affected:	Not reported
Drinking water cleaned:	Not reported
Groundwater affected:	Not reported
Groundwater cleaned:	Not reported
Lead contaminant found:	Not reported
Lead cleaned up:	Not reported
No media affected:	Not reported
Unknown media affected:	Not reported
Other cleaned up:	Not reported
Other metals found:	Not reported
Other metals cleaned:	Not reported
Other contaminants found:	Not reported
Other contams found description:	Not reported
PAHs found:	Not reported
PAHs cleaned up:	Not reported
PCBs found:	Not reported
PCBs cleaned up:	Not reported
Petro products found:	Not reported
Petro products cleaned:	Not reported
Sediments found:	Not reported
Sediments cleaned:	Not reported
Soil affected:	Not reported

Map ID
 Direction
 Distance
 Elevation

MAP FINDINGS

Site

Database(s)

EDR ID Number
 EPA ID Number

ATOMIC COFFEE (Continued)

1009310281

Soil cleaned up: Not reported
 Surface water cleaned: Not reported
 Unknown found: Not reported
 VOCs found: Not reported
 VOCs cleaned: Not reported
 Cleanup other description: Not reported
 Num. of cleanup and re-dev. jobs: Not reported
 Past use greenspace acreage: Not reported
 Past use residential acreage: Not reported
 Past use commercial acreage: Not reported
 Past use industrial acreage: Not reported
 Future use greenspace acreage: Not reported
 Future use residential acreage: Not reported
 Future use commercial acreage: Not reported
 Future use industrial acreage: Not reported
 Greenspace acreage and type: Not reported
 Superfund Fed. landowner flag: N

Property Highlights: The Grantee was awarded \$595,564 Grant from MN DEED to assist with cleanup of the property. Remainder of the cost to be funded by the Grantee and developer as necessary to assemble the redevelopment package. (PPF - Atomic Coffee, 9/27/05)

Property Description: retail food and beverage

G45
ENE
< 1/8
0.085 mi.
449 ft.

EAST PARKING LOT
15 4TH STREET SOUTH
MOORHEAD, MN 56560
Site 13 of 23 in cluster G

US BROWNFIELDS 1009310283
N/A

Relative:
Higher

US BROWNFIELDS:
 Recipient name: Moorhead, City of
 Grant type: Assessment
 Property name: East Parking Lot
 Property #: 585750020
 Parcel size: .1
 Latitude: 46.874298
 Longitude: -96.774097
 HCM label: Not reported
 Map scale: Not reported
 Point of reference: Not reported
 Datum: Not reported
 ACRES property ID: 16044
 Start date: Not reported
 Completed date: Not reported
 Acres cleaned up: Not reported
 Cleanup funding: Not reported
 Cleanup funding source: Not reported
 Assessment funding: Not reported
 Assessment funding source: Not reported
 Redevelopment funding: Not reported
 Redev. funding source: Not reported
 Redev. funding entity name: Not reported
 Redevelopment start date: 30-SEP-05
 Assessment funding entity: Not reported
 Cleanup funding entity: Not reported
 Grant type: N/A
 Accomplishment type: Not reported
 Ownership entity: Not reported

Actual:
904 ft.

Map ID
Direction
Distance
Elevation

MAP FINDINGS

Site

Database(s)

EDR ID Number
EPA ID Number

EAST PARKING LOT (Continued)

1009310283

Current owner: City of Moorhead, MN
Did owner change: N
Cleanup required: Not reported
Video available: No
Photo available: Yes
Institutional controls required: N
IC Category proprietary controls: Not reported
IC cat. info. devices: Not reported
IC cat. gov. controls: Not reported
IC cat. enforcement permit tools: Not reported
IC in place date: Not reported
IC in place: Unknown
State/tribal program date: Not reported
State/tribal program ID: Not reported
State/tribal NFA date: Not reported
Air contaminated: Not reported
Air cleaned: Not reported
Asbestos found: Not reported
Asbestos cleaned: Not reported
Controlled substance found: Not reported
Controlled substance cleaned: Not reported
Drinking water affected: Not reported
Drinking water cleaned: Not reported
Groundwater affected: Not reported
Groundwater cleaned: Not reported
Lead contaminant found: Not reported
Lead cleaned up: Not reported
No media affected: Not reported
Unknown media affected: Not reported
Other cleaned up: Not reported
Other metals found: Not reported
Other metals cleaned: Not reported
Other contaminants found: Not reported
Other contaminants found description: Not reported
PAHs found: Not reported
PAHs cleaned up: Not reported
PCBs found: Not reported
PCBs cleaned up: Not reported
Petro products found: Not reported
Petro products cleaned: Not reported
Sediments found: Not reported
Sediments cleaned: Not reported
Soil affected: Not reported
Soil cleaned up: Not reported
Surface water cleaned: Not reported
Unknown found: Not reported
VOCs found: Not reported
VOCs cleaned: Not reported
Cleanup other description: Not reported
Num. of cleanup and re-dev. jobs: 0
Past use greenspace acreage: Not reported
Past use residential acreage: Not reported
Past use commercial acreage: Not reported
Past use industrial acreage: Not reported
Future use greenspace acreage: Not reported
Future use residential acreage: Not reported
Future use commercial acreage: Not reported

Map ID
Direction
Distance
Elevation

MAP FINDINGS

Site

Database(s)

EDR ID Number
EPA ID Number

EAST PARKING LOT (Continued)

1009310283

Future use industrial acreage: Not reported
Greenspace acreage and type: .1
Superfund Fed. landowner flag: N

Recipient name: Moorhead, City of
Grant type: Assessment
Property name: East Parking Lot
Property #: 585750020
Parcel size: .1
Latitude: 46.874298
Longitude: -96.774097
HCM label: Not reported
Map scale: Not reported
Point of reference: Not reported
Datum: Not reported
ACRES property ID: 16044
Start date: Not reported
Completed date: Not reported
Acres cleaned up: Not reported
Cleanup funding: Not reported
Cleanup funding source: Not reported
Assessment funding: 1
Assessment funding source: US EPA - Brownfields Assessment Cooperative Agreement
Redevelopment funding: Not reported
Redev. funding source: Not reported
Redev. funding entity name: Not reported
Redevelopment start date: Not reported
Assessment funding entity: Not reported
Cleanup funding entity: Not reported
Grant type: N/A
Accomplishment type: Phase I Environmental Assessment
Ownership entity: Not reported
Current owner: City of Moorhead, MN
Did owner change: N
Cleanup required: Not reported
Video available: No
Photo available: Yes
Institutional controls required: N
IC Category proprietary controls: Not reported
IC cat. info. devices: Not reported
IC cat. gov. controls: Not reported
IC cat. enforcement permit tools: Not reported
IC in place date: Not reported
IC in place: Unknown
State/tribal program date: Not reported
State/tribal program ID: Not reported
State/tribal NFA date: Not reported
Air contaminated: Not reported
Air cleaned: Not reported
Asbestos found: Not reported
Asbestos cleaned: Not reported
Controlled substance found: Not reported
Controlled substance cleaned: Not reported
Drinking water affected: Not reported
Drinking water cleaned: Not reported
Groundwater affected: Not reported
Groundwater cleaned: Not reported

Map ID
 Direction
 Distance
 Elevation

MAP FINDINGS

Site

Database(s)

EDR ID Number
 EPA ID Number

EAST PARKING LOT (Continued)

1009310283

Lead contaminant found: Not reported
 Lead cleaned up: Not reported
 No media affected: Not reported
 Unknown media affected: Not reported
 Other cleaned up: Not reported
 Other metals found: Not reported
 Other metals cleaned: Not reported
 Other contaminants found: Not reported
 Other contams found description: Not reported
 PAHs found: Not reported
 PAHs cleaned up: Not reported
 PCBs found: Not reported
 PCBs cleaned up: Not reported
 Petro products found: Not reported
 Petro products cleaned: Not reported
 Sediments found: Not reported
 Sediments cleaned: Not reported
 Soil affected: Not reported
 Soil cleaned up: Not reported
 Surface water cleaned: Not reported
 Unknown found: Not reported
 VOCs found: Not reported
 VOCs cleaned: Not reported
 Cleanup other description: Not reported
 Num. of cleanup and re-dev. jobs: Not reported
 Past use greenspace acreage: Not reported
 Past use residential acreage: Not reported
 Past use commercial acreage: Not reported
 Past use industrial acreage: Not reported
 Future use greenspace acreage: Not reported
 Future use residential acreage: Not reported
 Future use commercial acreage: Not reported
 Future use industrial acreage: Not reported
 Greenspace acreage and type: Not reported
 Superfund Fed. landowner flag: N

Property Description: parking lot

G46
ENE
 < 1/8
 0.086 mi.
 453 ft.

RITA'S BEAUTY SCHOOL
17 4TH STREET SOUTH
MOORHEAD, MN 56560

US BROWNFIELDS 1009310290
N/A

Site 14 of 23 in cluster G

Relative:
Higher

US BROWNFIELDS:
 Recipient name: Moorhead, City of
 Grant type: Assessment
 Property name: Rita's Beauty School
 Property #: 581080050
 Parcel size: .1
 Latitude: 46.874286
 Longitude: -96.774107
 HCM label: Not reported
 Map scale: Not reported
 Point of reference: Not reported
 Datum: Not reported
 ACRES property ID: 16043
 Start date: Not reported
 Completed date: Not reported

Actual:
904 ft.

Map ID
Direction
Distance
Elevation

MAP FINDINGS

Site

Database(s)

EDR ID Number
EPA ID Number

RITA'S BEAUTY SCHOOL (Continued)

1009310290

Acres cleaned up:	Not reported
Cleanup funding:	Not reported
Cleanup funding source:	Not reported
Assessment funding:	Not reported
Assessment funding source:	Not reported
Redevelopment funding:	Not reported
Redev. funding source:	Not reported
Redev. funding entity name:	Not reported
Redevelopment start date:	30-SEP-05
Assessment funding entity:	Not reported
Cleanup funding entity:	Not reported
Grant type:	N/A
Accomplishment type:	Not reported
Ownership entity:	Not reported
Current owner:	City of Moorhead, MN
Did owner change:	Y
Cleanup required:	Not reported
Video available:	No
Photo available:	Yes
Institutional controls required:	N
IC Category proprietary controls:	Not reported
IC cat. info. devices:	Not reported
IC cat. gov. controls:	Not reported
IC cat. enforcement permit tools:	Not reported
IC in place date:	Not reported
IC in place:	Unknown
State/tribal program date:	Not reported
State/tribal program ID:	Not reported
State/tribal NFA date:	Not reported
Air contaminated:	Not reported
Air cleaned:	Not reported
Asbestos found:	Y
Asbestos cleaned:	Y
Controlled substance found:	Not reported
Controlled substance cleaned:	Not reported
Drinking water affected:	Not reported
Drinking water cleaned:	Not reported
Groundwater affected:	Not reported
Groundwater cleaned:	Not reported
Lead contaminant found:	Y
Lead cleaned up:	Y
No media affected:	Not reported
Unknown media affected:	Not reported
Other cleaned up:	Not reported
Other metals found:	Not reported
Other metals cleaned:	Not reported
Other contaminants found:	Not reported
Other contams found description:	Not reported
PAHs found:	Not reported
PAHs cleaned up:	Not reported
PCBs found:	Not reported
PCBs cleaned up:	Not reported
Petro products found:	Not reported
Petro products cleaned:	Not reported
Sediments found:	Not reported
Sediments cleaned:	Not reported
Soil affected:	Not reported

Map ID
Direction
Distance
Elevation

MAP FINDINGS

Site

Database(s)

EDR ID Number
EPA ID Number

RITA'S BEAUTY SCHOOL (Continued)

1009310290

Soil cleaned up: Not reported
Surface water cleaned: Not reported
Unknown found: Not reported
VOCs found: Not reported
VOCs cleaned: Not reported
Cleanup other description: Not reported
Num. of cleanup and re-dev. jobs: 0
Past use greenspace acreage: Not reported
Past use residential acreage: Not reported
Past use commercial acreage: Not reported
Past use industrial acreage: Not reported
Future use greenspace acreage: Not reported
Future use residential acreage: Not reported
Future use commercial acreage: Not reported
Future use industrial acreage: Not reported
Greenspace acreage and type: Not reported
Superfund Fed. landowner flag: N

Recipient name: Moorhead, City of
Grant type: Assessment
Property name: Rita's Beauty School
Property #: 581080050
Parcel size: .1
Latitude: 46.874286
Longitude: -96.774107
HCM label: Not reported
Map scale: Not reported
Point of reference: Not reported
Datum: Not reported
ACRES property ID: 16043
Start date: Not reported
Completed date: Not reported
Acres cleaned up: Not reported
Cleanup funding: Not reported
Cleanup funding source: Not reported
Assessment funding: 1
Assessment funding source: US EPA - Brownfields Assessment Cooperative Agreement
Redevelopment funding: Not reported
Redev. funding source: Not reported
Redev. funding entity name: Not reported
Redevelopment start date: Not reported
Assessment funding entity: Not reported
Cleanup funding entity: Not reported
Grant type: N/A
Accomplishment type: Phase I Environmental Assessment
Ownership entity: Not reported
Current owner: City of Moorhead, MN
Did owner change: Y
Cleanup required: Not reported
Video available: No
Photo available: Yes
Institutional controls required: N
IC Category proprietary controls: Not reported
IC cat. info. devices: Not reported
IC cat. gov. controls: Not reported
IC cat. enforcement permit tools: Not reported
IC in place date: Not reported

Map ID
Direction
Distance
Elevation

MAP FINDINGS

Site

Database(s)

EDR ID Number
EPA ID Number

RITA'S BEAUTY SCHOOL (Continued)

1009310290

IC in place: Unknown
State/tribal program date: Not reported
State/tribal program ID: Not reported
State/tribal NFA date: Not reported
Air contaminated: Not reported
Air cleaned: Not reported
Asbestos found: Y
Asbestos cleaned: Y
Controlled substance found: Not reported
Controlled substance cleaned: Not reported
Drinking water affected: Not reported
Drinking water cleaned: Not reported
Groundwater affected: Not reported
Groundwater cleaned: Not reported
Lead contaminant found: Y
Lead cleaned up: Y
No media affected: Not reported
Unknown media affected: Not reported
Other cleaned up: Not reported
Other metals found: Not reported
Other metals cleaned: Not reported
Other contaminants found: Not reported
Other contams found description: Not reported
PAHs found: Not reported
PAHs cleaned up: Not reported
PCBs found: Not reported
PCBs cleaned up: Not reported
Petro products found: Not reported
Petro products cleaned: Not reported
Sediments found: Not reported
Sediments cleaned: Not reported
Soil affected: Not reported
Soil cleaned up: Not reported
Surface water cleaned: Not reported
Unknown found: Not reported
VOCs found: Not reported
VOCs cleaned: Not reported
Cleanup other description: Not reported
Num. of cleanup and re-dev. jobs: Not reported
Past use greenspace acreage: Not reported
Past use residential acreage: Not reported
Past use commercial acreage: Not reported
Past use industrial acreage: Not reported
Future use greenspace acreage: Not reported
Future use residential acreage: Not reported
Future use commercial acreage: Not reported
Future use industrial acreage: Not reported
Greenspace acreage and type: Not reported
Superfund Fed. landowner flag: N

Property Description: beauty parlor

Map ID
 Direction
 Distance
 Elevation

MAP FINDINGS

Site

Database(s)

EDR ID Number
 EPA ID Number

G47
ENE
< 1/8
0.087 mi.
457 ft.

FARMERS INSURANCE
19 4TH ST S
MOORHEAD, MN
Site 15 of 23 in cluster G

MN LUST **S106666250**
MN BROWNFIELDS **N/A**

Relative:
Higher

LUST:

Actual:
904 ft.

Leak ID: 15933
 Site ID: 232484
 Source: CORE
 Facility Addr 2: Not reported
 MN PCA ID: 304771
 Release Discovered Date: 10/20/2004 00:00:00
 Leak Reported Date: 10/21/2004 00:00:00
 Leak Site: Both Leak and Property Transfer Site
 File Archive Box: Not reported
 File Archive Lot: Not reported
 Soil Digout Date: Not reported
 Cubic Yards Excavated: Not reported
 Conditional Closure Date: Not reported
Complete Site Closure Date: 03/05/2008 00:00:00
 Contaminated Soils Remaining: Unknown
 Enforcement Action Begin Date: Not reported
 Lust Trust Eligible: No
 Offsite Contamination: Unknown
 Reimbursement Awarded: No
 Std Letter Response Date: Not reported
 Surface Water Impact: No
 Utility Project Flag: No
 TMSA Added: 12/01/2004 13:42:30
 TMSA Last Update: 06/16/2008 14:32:43
 Staff Id Last Update: MKOPLIT
 Release From AST: No
 Release From UST: Yes
 Tank Registration Status Code: S
 VPIC Application Date: 11/05/2004 00:00:00
 VPIC Acres: .7
 Addr Id: 423635
 Township Name: Riverton
 Active Flag: Yes
 Country Code: USA
 Foreign State: Not reported
 Foreign Zone: Not reported
 State County Code: MN
 Interest Type: LS
 Interest Phone: NO CORE PI PH.
 Interest Start Date: 12/01/2004 00:00:00
 Interest End Date: Not reported
 Vapor Intrusion Checked Flag: Yes
 Soil Gas Data Collected Flag: Yes
 Soil Gas Action Level Flag: Not reported
 Sub Slab Sample Collected Flag: Not reported
 Indoor Air Collected Flag: Not reported
 Vapor Intrusion Action Flag: Not reported
 Vapor Intrusion Comments: Not reported
 Soil Gas Data Comments: Not reported
 Comments: Not reported

LEAK CLEANUP ACTIONS:

MN PCA ID: Not reported

Map ID
Direction
Distance
Elevation

MAP FINDINGS

Site

Database(s)

EDR ID Number
EPA ID Number

FARMERS INSURANCE (Continued)

S10666250

Leak Action Approval Date: Not reported
Leak Action Begin Date: Not reported
Leak Action End Date: Not reported
TMSP Added: Not reported
TMSP Last Update: Not reported
Staff Id Last Update: Not reported

LEAK GW INFO:

MN PCA ID: 304771
Dw Supply Contam: Not reported
Free Product Observed: Not reported
Free Product Thickness: Not reported
Ground Water Contam: Yes
GW Cleanup Goal: Not reported
Gw Exceeds Cleanup Goal: Not reported
Cleanup Goal Achieved: Not reported
Water Supply Exceeds Ral: Not reported
Well Type Code: Not reported
Impacted Aquifer Code: Not reported
TMSP Added: 03/10/2008 17:13:11
TMSP Last Update: 03/10/2008 17:13:11
Staff Id Last Update: MKOPLIT
Mtbe Present Now: Not reported
Mtbe Present Historically: Not reported
Mtbe High Ug Per Liter Char: Not reported
Mtbe High Ug Per Liter Numb: Not reported
Mtbe High Level Date: Not reported
Free Product At Close: No
Staff Id Ass: 3369
PWS Well: N
Prot Flag: No
Sens Flag: No

LEAK PRODUCT RELEASED:

MN PCA ID: 304771
Prod Released Sequence Id: 112586
Leak Product: Fuel Oil 1 and 2
Tmsp Added: 03/10/2008 17:13:11
Tmsp Last_updt: 03/10/2008 17:13:11
Staff Id Last Updt: MKOPLIT

BROWNFIELD:

Leak Num: 15933
Owner Name: Farmers Insurance
Leak Source: Tank
Response Action Date: 11/23/2004
Site Acreage: 0.7

G48
ENE
< 1/8
0.087 mi.
457 ft.

FARMER'S INSURANCE
19 4TH STREET SOUTH
MOORHEAD, MN 56560
Site 16 of 23 in cluster G

US BROWNFIELDS **1009310284**
N/A

Relative:
Higher

US BROWNFIELDS:
Recipient name: Moorhead, City of
Grant type: Assessment
Property name: Farmer's Insurance

Actual:
904 ft.

Map ID
Direction
Distance
Elevation

MAP FINDINGS

Site

Database(s)

EDR ID Number
EPA ID Number

FARMER'S INSURANCE (Continued)

1009310284

Property #:	581080040
Parcel size:	.1
Latitude:	46.874275
Longitude:	-96.774117
HCM label:	Not reported
Map scale:	Not reported
Point of reference:	Not reported
Datum:	Not reported
ACRES property ID:	16038
Start date:	Not reported
Completed date:	Not reported
Acres cleaned up:	Not reported
Cleanup funding:	Not reported
Cleanup funding source:	Not reported
Assessment funding:	Not reported
Assessment funding source:	Not reported
Redevelopment funding:	Not reported
Redev. funding source:	Not reported
Redev. funding entity name:	Not reported
Redevelopment start date:	30-SEP-05
Assessment funding entity:	Not reported
Cleanup funding entity:	Not reported
Grant type:	N/A
Accomplishment type:	Not reported
Ownership entity:	Not reported
Current owner:	City of Moorhead, MN
Did owner change:	Y
Cleanup required:	Not reported
Video available:	No
Photo available:	Yes
Institutional controls required:	N
IC Category proprietary controls:	Not reported
IC cat. info. devices:	Not reported
IC cat. gov. controls:	Not reported
IC cat. enforcement permit tools:	Not reported
IC in place date:	Not reported
IC in place:	Unknown
State/tribal program date:	Not reported
State/tribal program ID:	Not reported
State/tribal NFA date:	Not reported
Air contaminated:	Not reported
Air cleaned:	Not reported
Asbestos found:	Not reported
Asbestos cleaned:	Not reported
Controlled substance found:	Not reported
Controlled substance cleaned:	Not reported
Drinking water affected:	Not reported
Drinking water cleaned:	Not reported
Groundwater affected:	Not reported
Groundwater cleaned:	Not reported
Lead contaminant found:	Not reported
Lead cleaned up:	Not reported
No media affected:	Not reported
Unknown media affected:	Not reported
Other cleaned up:	Not reported
Other metals found:	Not reported
Other metals cleaned:	Not reported

Map ID
Direction
Distance
Elevation

MAP FINDINGS

Site

Database(s)

EDR ID Number
EPA ID Number

FARMER'S INSURANCE (Continued)

1009310284

Other contaminants found: Not reported
Other contams found description: Not reported
PAHs found: Not reported
PAHs cleaned up: Not reported
PCBs found: Not reported
PCBs cleaned up: Not reported
Petro products found: Not reported
Petro products cleaned: Not reported
Sediments found: Not reported
Sediments cleaned: Not reported
Soil affected: Not reported
Soil cleaned up: Not reported
Surface water cleaned: Not reported
Unknown found: Not reported
VOCs found: Not reported
VOCs cleaned: Not reported
Cleanup other description: Not reported
Num. of cleanup and re-dev. jobs: 0
Past use greenspace acreage: Not reported
Past use residential acreage: Not reported
Past use commercial acreage: Not reported
Past use industrial acreage: Not reported
Future use greenspace acreage: Not reported
Future use residential acreage: Not reported
Future use commercial acreage: Not reported
Future use industrial acreage: Not reported
Greenspace acreage and type: Not reported
Superfund Fed. landowner flag: N

Recipient name: Moorhead, City of
Grant type: Assessment
Property name: Farmer's Insurance
Property #: 581080040
Parcel size: .1
Latitude: 46.874275
Longitude: -96.774117
HCM label: Not reported
Map scale: Not reported
Point of reference: Not reported
Datum: Not reported
ACRES property ID: 16038
Start date: Not reported
Completed date: Not reported
Acres cleaned up: Not reported
Cleanup funding: Not reported
Cleanup funding source: Not reported
Assessment funding: 10000
Assessment funding source: US EPA - Brownfields Assessment Cooperative Agreement
Redevelopment funding: Not reported
Redev. funding source: Not reported
Redev. funding entity name: Not reported
Redevelopment start date: Not reported
Assessment funding entity: Not reported
Cleanup funding entity: Not reported
Grant type: N/A
Accomplishment type: Phase I Environmental Assessment
Ownership entity: Not reported

Map ID
Direction
Distance
Elevation

MAP FINDINGS

Site

Database(s)

EDR ID Number
EPA ID Number

FARMER'S INSURANCE (Continued)

1009310284

Current owner: City of Moorhead, MN
Did owner change: Y
Cleanup required: Not reported
Video available: No
Photo available: Yes
Institutional controls required: N
IC Category proprietary controls: Not reported
IC cat. info. devices: Not reported
IC cat. gov. controls: Not reported
IC cat. enforcement permit tools: Not reported
IC in place date: Not reported
IC in place: Unknown
State/tribal program date: Not reported
State/tribal program ID: Not reported
State/tribal NFA date: Not reported
Air contaminated: Not reported
Air cleaned: Not reported
Asbestos found: Not reported
Asbestos cleaned: Not reported
Controlled substance found: Not reported
Controlled substance cleaned: Not reported
Drinking water affected: Not reported
Drinking water cleaned: Not reported
Groundwater affected: Not reported
Groundwater cleaned: Not reported
Lead contaminant found: Not reported
Lead cleaned up: Not reported
No media affected: Not reported
Unknown media affected: Not reported
Other cleaned up: Not reported
Other metals found: Not reported
Other metals cleaned: Not reported
Other contaminants found: Not reported
Other contaminants found description: Not reported
PAHs found: Not reported
PAHs cleaned up: Not reported
PCBs found: Not reported
PCBs cleaned up: Not reported
Petro products found: Not reported
Petro products cleaned: Not reported
Sediments found: Not reported
Sediments cleaned: Not reported
Soil affected: Not reported
Soil cleaned up: Not reported
Surface water cleaned: Not reported
Unknown found: Not reported
VOCs found: Not reported
VOCs cleaned: Not reported
Cleanup other description: Not reported
Num. of cleanup and re-dev. jobs: Not reported
Past use greenspace acreage: Not reported
Past use residential acreage: Not reported
Past use commercial acreage: Not reported
Past use industrial acreage: Not reported
Future use greenspace acreage: Not reported
Future use residential acreage: Not reported
Future use commercial acreage: Not reported

Map ID
Direction
Distance
Elevation

MAP FINDINGS

Site

Database(s)

EDR ID Number
EPA ID Number

FARMER'S INSURANCE (Continued)

1009310284

Future use industrial acreage: Not reported
Greenspace acreage and type: Not reported
Superfund Fed. landowner flag: N

Property Description: office building

G49
ENE
< 1/8
0.087 mi.
457 ft.

FARMERS INSURANCE
19 4TH ST S
MOORHEAD, MN 56560
Site 17 of 23 in cluster G

MN UST **U004016780**
N/A

Relative:
Higher

UST:

Actual:
904 ft.

TANK:

MPCA Tank Number: 001
Tank Registration Date: 11/28/2005 00:00:00
Tank Storage Capacity: 1100
Tank Dual Use: N
Tank Status: Removed
Tank Stored Product: Fuel Oil
Tank Construction Material: Bare/Paint/Asph Coat Steel
Tank Cathodic Protection: Not reported
Piping Cathodic Protection: Not reported
Piping Material: Steel/Iron
Second Contain Tank: Steel/Iron
Second Contain Pipe: Not reported
Tank Dispenser: Not reported
Above/ Under Ground: Under Ground
AST Base Material: Not reported
Piping Material Description: Not reported
Unregulated Tank Registration Date: 09/14/2005 00:00:00
Compartmental Tank Flag: Not reported
Heating Product Flag: Yes
Haz Waste Generator Id: Not reported
Product Replaced Date: Not reported
Sludge Disposal Facility: Not reported
Comments: Not reported
Date Added: 10/11/2005 13:53:25
Date Last Updated: 09/24/2008 14:13:35
Staff Id Who Did The Last Update: RSUCHAN
In Compliance: Yes
Serial Number: Not reported

TANK ACTION:

MPCA Tank Number: 001
Above Or Underground: Under Ground
Tank Action ID: 899173
Contractor Number: Not reported
Supervisor Number: Not reported
Tank Action: Remove Tank
Action Date: Not reported
Action Date Unknown: Yes
Corrosion Expert Name: Not reported
Lab Flag: Not reported
Date Added: 12/08/2005 14:55:58
Date Last Updated: 12/08/2005 14:55:58
Staff Id Who Did The Last Update: JHENRY

MPCA Tank Number: 001

Map ID
Direction
Distance
Elevation

MAP FINDINGS

Site

Database(s)

EDR ID Number
EPA ID Number

FARMERS INSURANCE (Continued)

U004016780

Above Or Underground: Under Ground
Tank Action ID: 899172
Contractor Number: Not reported
Supervisor Number: Not reported
Tank Action: Install Tank
Action Date: Not reported
Action Date Unknown: Yes
Corrosion Expert Name: Not reported
Lab Flag: Not reported
Date Added: 12/08/2005 14:55:36
Date Last Updated: 12/08/2005 14:55:36
Staff Id Who Did The Last Update: JHENRY

TANK COMPARTMENT:

MPCA Tank Number: 001
Above Or Underground: Under Ground
Compartment Number: 1
Tank Stored Product Code: 13
Tank Stored Product Desc: Not reported
Compartment Cap: 1100
Heating: Yes
Other Desc: Not reported
Date Added: 10/11/2005 13:53:25
Date Last Updated: 10/11/2005 13:53:25
Staff Id Who Did The Last Update: JHENRY

INSTALL REMOVE:

MPCA Tank Number: 001
Number of Dispensers: Not reported
Tank Construction Material Code: Not reported
Piping Material: Not reported
Piping Material Desc: Not reported
Total Tank Capacity Quantity: 1100
Staff Id Who Did The Last Update: JHENRY
INSREM Product: Fuel Oil
INSREM Product Description: Not reported
INSREM Action ID: 897918
INSREM Action: Remove Tank
Action Completed Date: Not reported
Date Added: 10/11/2005 13:54:17
Date Last Updated: 10/11/2005 13:54:17

TABSITE:

Program Interest Id: 330527
Above Or Underground: Under Ground
Facility Code: 31
Indian Reservation: No
UST Registration Date: 11/28/2005 00:00:00
AST Registration Date: Not reported
Date Added: 10/11/2005 13:53:00
Date Last Updated: 05/05/2006 06:53:32
Staff Id Who Did The Last Update: RSUCHAN
Max Monthly Gallons: Not reported
Vapor Recovery Installed: Not reported
Vapor Notify Required: Not reported

Map ID
Direction
Distance
Elevation

MAP FINDINGS

Site

Database(s)

EDR ID Number
EPA ID Number

FARMERS INSURANCE (Continued)

U004016780

LATLONG:
Program Id: 330527
Latlong ID: 138931
Latitude Degrees: 46
Latitude Minutes: 52
Latitude Seconds: 26.93
Longitude Degrees: -96
Longitude Minutes: 46
Longitude Seconds: 26.82
Collection Date: 03/10/2008 16:39:27
Latlong Description: Not reported
TMSP Added: 03/10/2008 16:36:16
Date Last Updated: 03/10/2008 16:39:27
Staff Id Last Updated: MAPTOOL
Coord Source Type: Not reported
Org Name Source: Not reported

G50
ENE
< 1/8
0.087 mi.
461 ft.

RALPH'S BAR & APARTMENTS
21-23 4TH STREET SOUTH
MOORHEAD, MN 56560
Site 18 of 23 in cluster G

US BROWNFIELDS **1009310289**
N/A

Relative:
Higher

US BROWNFIELDS:
Recipient name: Moorhead, City of
Grant type: Assessment
Property name: Ralph's Bar & Apartments
Property #: 581080010 and 581080020
Parcel size: .1
Latitude: 46.874264
Longitude: -96.774124
HCM label: Not reported
Map scale: Not reported
Point of reference: Not reported
Datum: Not reported
ACRES property ID: 16042
Start date: Not reported
Completed date: Not reported
Acres cleaned up: Not reported
Cleanup funding: Not reported
Cleanup funding source: Not reported
Assessment funding: Not reported
Assessment funding source: Not reported
Redevelopment funding: Not reported
Redev. funding source: Not reported
Redev. funding entity name: Not reported
Redevelopment start date: 30-SEP-05
Assessment funding entity: Not reported
Cleanup funding entity: Not reported
Grant type: N/A
Accomplishment type: Not reported
Ownership entity: Not reported
Current owner: City of Moorhead, MN
Did owner change: Y
Cleanup required: Not reported
Video available: No
Photo available: Yes

Actual:
904 ft.

Map ID
Direction
Distance
Elevation

MAP FINDINGS

Site

Database(s)

EDR ID Number
EPA ID Number

RALPH'S BAR & APARTMENTS (Continued)

1009310289

Institutional controls required: N
IC Category proprietary controls: Not reported
IC cat. info. devices: Not reported
IC cat. gov. controls: Not reported
IC cat. enforcement permit tools: Not reported
IC in place date: Not reported
IC in place: Unknown
State/tribal program date: Not reported
State/tribal program ID: Not reported
State/tribal NFA date: Not reported
Air contaminated: Not reported
Air cleaned: Not reported
Asbestos found: Not reported
Asbestos cleaned: Not reported
Controlled substance found: Not reported
Controlled substance cleaned: Not reported
Drinking water affected: Not reported
Drinking water cleaned: Not reported
Groundwater affected: Not reported
Groundwater cleaned: Not reported
Lead contaminant found: Not reported
Lead cleaned up: Not reported
No media affected: Not reported
Unknown media affected: Not reported
Other cleaned up: Not reported
Other metals found: Not reported
Other metals cleaned: Not reported
Other contaminants found: Not reported
Other contams found description: Not reported
PAHs found: Not reported
PAHs cleaned up: Not reported
PCBs found: Not reported
PCBs cleaned up: Not reported
Petro products found: Not reported
Petro products cleaned: Not reported
Sediments found: Not reported
Sediments cleaned: Not reported
Soil affected: Not reported
Soil cleaned up: Not reported
Surface water cleaned: Not reported
Unknown found: Not reported
VOCs found: Not reported
VOCs cleaned: Not reported
Cleanup other description: Not reported
Num. of cleanup and re-dev. jobs: 0
Past use greenspace acreage: Not reported
Past use residential acreage: Not reported
Past use commercial acreage: Not reported
Past use industrial acreage: Not reported
Future use greenspace acreage: Not reported
Future use residential acreage: Not reported
Future use commercial acreage: Not reported
Future use industrial acreage: Not reported
Greenspace acreage and type: Not reported
Superfund Fed. landowner flag: N

Recipient name: Moorhead, City of

Map ID
Direction
Distance
Elevation

MAP FINDINGS

Site

Database(s)

EDR ID Number
EPA ID Number

RALPH'S BAR & APARTMENTS (Continued)

1009310289

Grant type: Assessment
Property name: Ralph's Bar & Apartments
Property #: 581080010 and 581080020
Parcel size: .1
Latitude: 46.874264
Longitude: -96.774124
HCM label: Not reported
Map scale: Not reported
Point of reference: Not reported
Datum: Not reported
ACRES property ID: 16042
Start date: Not reported
Completed date: Not reported
Acres cleaned up: Not reported
Cleanup funding: Not reported
Cleanup funding source: Not reported
Assessment funding: 1
Assessment funding source: US EPA - Brownfields Assessment Cooperative Agreement
Redevelopment funding: Not reported
Redev. funding source: Not reported
Redev. funding entity name: Not reported
Redevelopment start date: Not reported
Assessment funding entity: Not reported
Cleanup funding entity: Not reported
Grant type: N/A
Accomplishment type: Phase I Environmental Assessment
Ownership entity: Not reported
Current owner: City of Moorhead, MN
Did owner change: Y
Cleanup required: Not reported
Video available: No
Photo available: Yes
Institutional controls required: N
IC Category proprietary controls: Not reported
IC cat. info. devices: Not reported
IC cat. gov. controls: Not reported
IC cat. enforcement permit tools: Not reported
IC in place date: Not reported
IC in place: Unknown
State/tribal program date: Not reported
State/tribal program ID: Not reported
State/tribal NFA date: Not reported
Air contaminated: Not reported
Air cleaned: Not reported
Asbestos found: Not reported
Asbestos cleaned: Not reported
Controlled substance found: Not reported
Controlled substance cleaned: Not reported
Drinking water affected: Not reported
Drinking water cleaned: Not reported
Groundwater affected: Not reported
Groundwater cleaned: Not reported
Lead contaminant found: Not reported
Lead cleaned up: Not reported
No media affected: Not reported
Unknown media affected: Not reported
Other cleaned up: Not reported

Map ID
Direction
Distance
Elevation

MAP FINDINGS

Site

Database(s)

EDR ID Number
EPA ID Number

RALPH'S BAR & APARTMENTS (Continued)

1009310289

Other metals found: Not reported
Other metals cleaned: Not reported
Other contaminants found: Not reported
Other contams found description: Not reported
PAHs found: Not reported
PAHs cleaned up: Not reported
PCBs found: Not reported
PCBs cleaned up: Not reported
Petro products found: Not reported
Petro products cleaned: Not reported
Sediments found: Not reported
Sediments cleaned: Not reported
Soil affected: Not reported
Soil cleaned up: Not reported
Surface water cleaned: Not reported
Unknown found: Not reported
VOCs found: Not reported
VOCs cleaned: Not reported
Cleanup other description: Not reported
Num. of cleanup and re-dev. jobs: Not reported
Past use greenspace acreage: Not reported
Past use residential acreage: Not reported
Past use commercial acreage: Not reported
Past use industrial acreage: Not reported
Future use greenspace acreage: Not reported
Future use residential acreage: Not reported
Future use commercial acreage: Not reported
Future use industrial acreage: Not reported
Greenspace acreage and type: Not reported
Superfund Fed. landowner flag: N

Property Description: tavern and apartments

I51
SW
< 1/8
0.095 mi.
501 ft.

FARGO / AMERICAN FEDERAL BANK / ABANDONED UST
215 5TH AVE N
FARGO, ND 58102
Site 1 of 4 in cluster I

RCRA-NonGen 1000832439
FINDS NDD986271914
ND UST

Relative:
Higher

Actual:
903 ft.

RCRA-NonGen:
Date form received by agency: 04/12/1993
Facility name: METROPOLITAN FEDERAL BANK
Facility address: 215 5TH AVE N
FARGO, ND 58102
EPA ID: NDD986271914
Mailing address: 5TH AVE N
FARGO, ND 58102
Contact: JOHN WILLMAN
Contact address: 215 5TH AVE N
FARGO, ND 58102
Contact country: US
Contact telephone: (701) 293-2754
Contact email: Not reported
EPA Region: 08
Classification: Non-Generator
Description: Handler: Non-Generators do not presently generate hazardous waste

Owner/Operator Summary:

Map ID
Direction
Distance
Elevation

MAP FINDINGS

Site

Database(s)

EDR ID Number
EPA ID Number

FARGO / AMERICAN FEDERAL BANK / ABANDONED UST (Continued)

1000832439

Owner/operator name: METROPOLITAN FEDERAL BANK
Owner/operator address: 215 5TH AVE N
FARGO, ND 58102
Owner/operator country: Not reported
Owner/operator telephone: (701) 293-2754
Legal status: Private
Owner/Operator Type: Owner
Owner/Op start date: Not reported
Owner/Op end date: Not reported

Handler Activities Summary:

U.S. importer of hazardous waste: No
Mixed waste (haz. and radioactive): No
Recycler of hazardous waste: No
Transporter of hazardous waste: No
Treater, storer or disposer of HW: No
Underground injection activity: No
On-site burner exemption: No
Furnace exemption: No
Used oil fuel burner: No
Used oil processor: No
User oil refiner: No
Used oil fuel marketer to burner: No
Used oil Specification marketer: No
Used oil transfer facility: No
Used oil transporter: No

Hazardous Waste Summary:

Waste code: D009
Waste name: MERCURY
Violation Status: No violations found

FINDS:

Registry ID: 110004068632

Environmental Interest/Information System

RCRAInfo is a national information system that supports the Resource Conservation and Recovery Act (RCRA) program through the tracking of events and activities related to facilities that generate, transport, and treat, store, or dispose of hazardous waste. RCRAInfo allows RCRA program staff to track the notification, permit, compliance, and corrective action activities required under RCRA.

North Dakota Facility Profile (ND-FP) contains facility based, environmental information for the State of North Dakota.

UST:

Facility ID: 2977
Facility Phone: Not reported
Latitude: 46.8781770
Longitude: -96.785927
Owner Name: METROPOLITAN FEDERAL BANK
Owner Address: 215 N 5TH

Map ID
Direction
Distance
Elevation

MAP FINDINGS

Site

Database(s)

EDR ID Number
EPA ID Number

FARGO / AMERICAN FEDERAL BANK / ABANDONED UST (Continued)

1000832439

Owner City,St,Zip:FARGO, ND 58108
Facility Status: Inactive

G52
East
< 1/8
0.097 mi.
510 ft.

HOLLANDS CLEANERS
18 4TH ST S
MOORHEAD, MN 56560
Site 19 of 23 in cluster G

RCRA-NonGen 1000277052
FINDS MND022960041
MN UST
MN SPILLS

Relative:
Higher

RCRA-NonGen:

Actual:
905 ft.

Date form received by agency: 08/01/1985
Facility name: HOLLANDS CLEANERS
Facility address: 18 4TH ST S
MOORHEAD, MN 565602612
EPA ID: MND022960041
Mailing address: 10510 8TH AVE N
PLYMOUTH, MN 554414494
Contact: FRANK HOLLANDS
Contact address: 10510 8TH AVE N
PLYMOUTH, MN 554414494
Contact country: US
Contact telephone: (612) 525-8703
Contact email: Not reported
EPA Region: 05
Land type: Private
Classification: Non-Generator
Description: Handler: Non-Generators do not presently generate hazardous waste

Owner/Operator Summary:

Owner/operator name: NAME NOT REPORTED
Owner/operator address: ADDRESS NOT REPORTED
CITY NOT REPORTED, AK 99998
Owner/operator country: Not reported
Owner/operator telephone: (312) 555-1212
Legal status: Private
Owner/Operator Type: Operator
Owner/Op start date: Not reported
Owner/Op end date: Not reported

Owner/operator name: HOLLANDS CLEANERS
Owner/operator address: 10510 8TH AVE N
PLYMOUTH, MN 55441
Owner/operator country: US
Owner/operator telephone: (612) 525-8703
Legal status: Private
Owner/Operator Type: Owner
Owner/Op start date: 07/26/1999
Owner/Op end date: 02/14/2000

Handler Activities Summary:

U.S. importer of hazardous waste: No
Mixed waste (haz. and radioactive): No
Recycler of hazardous waste: No
Transporter of hazardous waste: No
Treater, storer or disposer of HW: No
Underground injection activity: No
On-site burner exemption: No

Map ID
Direction
Distance
Elevation

MAP FINDINGS

Site

Database(s)

EDR ID Number
EPA ID Number

HOLLANDS CLEANERS (Continued)

1000277052

Furnace exemption: No
Used oil fuel burner: No
Used oil processor: No
Used oil refiner: No
Used oil fuel marketer to burner: No
Used oil Specification marketer: No
Used oil transfer facility: No
Used oil transporter: No

Hazardous Waste Summary:

Waste code: D001
Waste name: IGNITABLE HAZARDOUS WASTES ARE THOSE WASTES WHICH HAVE A FLASHPOINT OF LESS THAN 140 DEGREES FAHRENHEIT AS DETERMINED BY A PENSKEY-MARTENS CLOSED CUP FLASH POINT TESTER. ANOTHER METHOD OF DETERMINING THE FLASH POINT OF A WASTE IS TO REVIEW THE MATERIAL SAFETY DATA SHEET, WHICH CAN BE OBTAINED FROM THE MANUFACTURER OR DISTRIBUTOR OF THE MATERIAL. LACQUER THINNER IS AN EXAMPLE OF A COMMONLY USED SOLVENT WHICH WOULD BE CONSIDERED AS IGNITABLE HAZARDOUS WASTE.

Waste code: F002
Waste name: THE FOLLOWING SPENT HALOGENATED SOLVENTS: TETRACHLOROETHYLENE, METHYLENE CHLORIDE, TRICHLOROETHYLENE, 1,1,1-TRICHLOROETHANE, CHLOROBENZENE, 1,1,2-TRICHLORO-1,2,2-TRIFLUOROETHANE, ORTHO-DICHLOROBENZENE, TRICHLOROFLUOROMETHANE, AND 1,1,2-TRICHLOROETHANE; ALL SPENT SOLVENT MIXTURES/BLENDS CONTAINING, BEFORE USE, A TOTAL OF TEN PERCENT OR MORE (BY VOLUME) OF ONE OR MORE OF THE ABOVE HALOGENATED SOLVENTS OR THOSE LISTED IN F001, F004, OR F005, AND STILL BOTTOMS FROM THE RECOVERY OF THESE SPENT SOLVENTS AND SPENT SOLVENT MIXTURES.

Facility Has Received Notices of Violations:

Regulation violated: Not reported
Area of violation: Generators - Manifest
Date violation determined: 07/17/1991
Date achieved compliance: 12/31/1991
Violation lead agency: State
Enforcement action: Letter of Warning (LOW)
Enforcement action date: 09/06/1991
Enf. disposition status: Not reported
Enf. disp. status date: Not reported
Enforcement lead agency: State
Proposed penalty amount: 0
Final penalty amount: 0
Paid penalty amount: 0

Regulation violated: Not reported
Area of violation: Generators - General
Date violation determined: 07/17/1991
Date achieved compliance: 12/31/1991
Violation lead agency: State
Enforcement action: Letter of Warning (LOW)
Enforcement action date: 09/06/1991
Enf. disposition status: Not reported
Enf. disp. status date: Not reported
Enforcement lead agency: State
Proposed penalty amount: 0

Map ID
Direction
Distance
Elevation

MAP FINDINGS

Site

Database(s)

EDR ID Number
EPA ID Number

HOLLANDS CLEANERS (Continued)

1000277052

Final penalty amount: 0
Paid penalty amount: 0

Evaluation Action Summary:

Evaluation date: 07/17/1991
Evaluation: FOCUSED COMPLIANCE INSPECTION
Area of violation: Not reported
Date achieved compliance: Not reported
Evaluation lead agency: State

Evaluation date: 07/17/1991
Evaluation: COMPLIANCE EVALUATION INSPECTION ON-SITE
Area of violation: Generators - Manifest
Date achieved compliance: 12/31/1991
Evaluation lead agency: State

Evaluation date: 07/17/1991
Evaluation: COMPLIANCE EVALUATION INSPECTION ON-SITE
Area of violation: Generators - General
Date achieved compliance: 12/31/1991
Evaluation lead agency: State

FINDS:

Registry ID: 110003757195

Environmental Interest/Information System

RCRAInfo is a national information system that supports the Resource Conservation and Recovery Act (RCRA) program through the tracking of events and activities related to facilities that generate, transport, and treat, store, or dispose of hazardous waste. RCRAInfo allows RCRA program staff to track the notification, permit, compliance, and corrective action activities required under RCRA.

UST:

TANK:

MPCA Tank Number: 001
Tank Registration Date: 05/02/1986 00:00:00
Tank Storage Capacity: 10000
Tank Dual Use: N
Tank Status: Removed
Tank Stored Product: Chemical Other Or Unspecified
Tank Construction Material: Other
Tank Cathodic Protection: None
Piping Cathodic Protection: None
Piping Material: Other
Second Contain Tank: Other
Second Contain Pipe: Not reported
Tank Dispenser: Unknown
Above/ Under Ground: Under Ground
AST Base Material: Not reported
Piping Material Description: OTHER
Unregulated Tank Registration Date: Not reported
Compartmental Tank Flag: Not reported
Heating Product Flag: Unknown

Map ID
Direction
Distance
Elevation

MAP FINDINGS

Site

Database(s)

EDR ID Number
EPA ID Number

HOLLANDS CLEANERS (Continued)

1000277052

Haz Waste Generator Id: Not reported
Product Replaced Date: Not reported
Sludge Disposal Facility: Not reported
Comments: Not reported
Date Added: 10/10/1999 10:56:48
Date Last Updated: 09/24/2008 13:57:59
Staff Id Who Did The Last Update: RSUCHAN
In Compliance: No
Serial Number: Not reported

TANK ACTION:

MPCA Tank Number: 001
Above Or Underground: Under Ground
Tank Action ID: 256118
Contractor Number: Not reported
Supervisor Number: Not reported
Tank Action: Remove Tank
Action Date: 11/24/1998 00:00:00
Action Date Unknown: Not reported
Corrosion Expert Name: Not reported
Lab Flag: N
Date Added: 05/05/2000 08:31:23
Date Last Updated: 05/04/2002 07:59:57
Staff Id Who Did The Last Update: TANKS

MPCA Tank Number: 001
Above Or Underground: Under Ground
Tank Action ID: 298428
Contractor Number: Not reported
Supervisor Number: Not reported
Tank Action: Install Tank
Action Date: 01/01/1900 00:00:00
Action Date Unknown: Not reported
Corrosion Expert Name: Not reported
Lab Flag: Not reported
Date Added: 05/05/2000 08:31:23
Date Last Updated: 05/04/2002 07:59:57
Staff Id Who Did The Last Update: TANKS

TANK COMPARTMENT:

MPCA Tank Number: 001
Above Or Underground: Under Ground
Compartment Number: 1
Tank Stored Product Code: 7
Tank Stored Product Desc: Perchloroethylene
Compartment Cap: 10000
Heating: Unknown
Other Desc: Not reported
Date Added: 10/10/1999 10:58:15
Date Last Updated: 05/04/2002 07:59:57
Staff Id Who Did The Last Update: TANKS

INSTALL REMOVE:

MPCA Tank Number: 001
Number of Dispensers: Not reported
Tank Construction Material Code: 5
Piping Material: 9

Map ID
Direction
Distance
Elevation

MAP FINDINGS

Site

Database(s)

EDR ID Number
EPA ID Number

HOLLANDS CLEANERS (Continued)

1000277052

Piping Material Desc: OTHER
Total Tank Capacity Quantity: 10000
Staff Id Who Did The Last Update: TANKS
INSREM Product: Chemical Other Or Unspecified
INSREM Product Description: STODDARD SOLVENT
INSREM Action ID: 373760
INSREM Action: Remove Tank And Pipe
Action Completed Date: Not reported
Date Added: 10/10/1999 11:02:45
Date Last Updated: 05/04/2002 07:59:57

TANK:

MPCA Tank Number: 002
Tank Registration Date: 05/02/1986 00:00:00
Tank Storage Capacity: 1000
Tank Dual Use: N
Tank Status: Removed
Tank Stored Product: Chemical Other Or Unspecified
Tank Construction Material: Other
Tank Cathodic Protection: None
Piping Cathodic Protection: None
Piping Material: Other
Second Contain Tank: Other
Second Contain Pipe: Not reported
Tank Dispenser: Unknown
Above/ Under Ground: Under Ground
AST Base Material: Not reported
Piping Material Description: OTHER
Unregulated Tank Registration Date: Not reported
Compartmental Tank Flag: Not reported
Heating Product Flag: Unknown
Haz Waste Generator Id: Not reported
Product Replaced Date: Not reported
Sludge Disposal Facility: Not reported
Comments: Not reported
Date Added: 10/10/1999 10:57:02
Date Last Updated: 09/24/2008 13:57:59
Staff Id Who Did The Last Update: RSUCHAN
In Compliance: No
Serial Number: Not reported

TANK ACTION:

MPCA Tank Number: 002
Above Or Underground: Under Ground
Tank Action ID: 263895
Contractor Number: Not reported
Supervisor Number: Not reported
Tank Action: Remove Tank
Action Date: 11/24/1998 00:00:00
Action Date Unknown: Not reported
Corrosion Expert Name: Not reported
Lab Flag: N
Date Added: 05/05/2000 08:31:23
Date Last Updated: 05/04/2002 07:59:57
Staff Id Who Did The Last Update: TANKS

MPCA Tank Number: 002

Map ID
Direction
Distance
Elevation

MAP FINDINGS

Site

Database(s)

EDR ID Number
EPA ID Number

HOLLANDS CLEANERS (Continued)

1000277052

Above Or Underground: Under Ground
Tank Action ID: 311673
Contractor Number: Not reported
Supervisor Number: Not reported
Tank Action: Install Tank
Action Date: 01/01/1900 00:00:00
Action Date Unknown: Not reported
Corrosion Expert Name: Not reported
Lab Flag: Not reported
Date Added: 05/05/2000 08:31:23
Date Last Updated: 05/04/2002 07:59:57
Staff Id Who Did The Last Update: TANKS

TANK COMPARTMENT:

MPCA Tank Number: 002
Above Or Underground: Under Ground
Compartment Number: 1
Tank Stored Product Code: 7
Tank Stored Product Desc: Perchloroethylene
Compartment Cap: 1000
Heating: Unknown
Other Desc: Not reported
Date Added: 10/10/1999 10:58:29
Date Last Updated: 05/04/2002 07:59:57
Staff Id Who Did The Last Update: TANKS

INSTALL REMOVE:

MPCA Tank Number: 002
Number of Dispensers: Not reported
Tank Construction Material Code: 5
Piping Material: 9
Piping Material Desc: OTHER
Total Tank Capacity Quantity: 1000
Staff Id Who Did The Last Update: TANKS
INSREM Product: Chemical Other Or Unspecified
INSREM Product Description: STODDARD SOLVENT
INSREM Action ID: 373759
INSREM Action: Remove Tank And Pipe
Action Completed Date: Not reported
Date Added: 10/10/1999 11:02:45
Date Last Updated: 05/04/2002 07:59:57

TANK:

MPCA Tank Number: 003
Tank Registration Date: 12/31/1986 00:00:00
Tank Storage Capacity: 2000
Tank Dual Use: N
Tank Status: Removed
Tank Stored Product: Chemical Other Or Unspecified
Tank Construction Material: Bare/Paint/Asph Coat Steel
Tank Cathodic Protection: Anode
Piping Cathodic Protection: None
Piping Material: Wrapped Steel
Second Contain Tank: Wrapped Steel
Second Contain Pipe: Not reported
Tank Dispenser: Suction

Map ID
Direction
Distance
Elevation

MAP FINDINGS

Site

Database(s)

EDR ID Number
EPA ID Number

HOLLANDS CLEANERS (Continued)

1000277052

Above/ Under Ground: Under Ground
AST Base Material: Not reported
Piping Material Description: Not reported
Unregulated Tank Registration Date: Not reported
Compartmental Tank Flag: Not reported
Heating Product Flag: Unknown
Haz Waste Generator Id: Not reported
Product Replaced Date: Not reported
Sludge Disposal Facility: Not reported
Comments: Not reported
Date Added: 10/10/1999 10:57:10
Date Last Updated: 09/24/2008 13:57:59
Staff Id Who Did The Last Update: RSUCHAN
In Compliance: No
Serial Number: Not reported

TANK ACTION:

MPCA Tank Number: 003
Above Or Underground: Under Ground
Tank Action ID: 318250
Contractor Number: Not reported
Supervisor Number: Not reported
Tank Action: Install Tank
Action Date: 12/31/1986 00:00:00
Action Date Unknown: Not reported
Corrosion Expert Name: Not reported
Lab Flag: Not reported
Date Added: 05/05/2000 08:31:23
Date Last Updated: 05/04/2002 07:59:57
Staff Id Who Did The Last Update: TANKS

MPCA Tank Number: 003
Above Or Underground: Under Ground
Tank Action ID: 267794
Contractor Number: Not reported
Supervisor Number: Not reported
Tank Action: Remove Tank
Action Date: 11/24/1998 00:00:00
Action Date Unknown: Not reported
Corrosion Expert Name: Not reported
Lab Flag: N
Date Added: 05/05/2000 08:31:23
Date Last Updated: 05/04/2002 07:59:57
Staff Id Who Did The Last Update: TANKS

TANK COMPARTMENT:

MPCA Tank Number: 003
Above Or Underground: Under Ground
Compartment Number: 1
Tank Stored Product Code: 7
Tank Stored Product Desc: Perchloroethylene
Compartment Cap: 2000
Heating: Unknown
Other Desc: Not reported
Date Added: 10/10/1999 10:58:36
Date Last Updated: 05/04/2002 07:59:57
Staff Id Who Did The Last Update: TANKS

Map ID
Direction
Distance
Elevation

MAP FINDINGS

Site

Database(s)

EDR ID Number
EPA ID Number

HOLLANDS CLEANERS (Continued)

1000277052

INSTALL REMOVE:

MPCA Tank Number: 003
Number of Dispensers: Not reported
Tank Construction Material Code: 1
Piping Material: 4
Piping Material Desc: WRAPPED STEEL
Total Tank Capacity Quantity: 2000
Staff Id Who Did The Last Update: TANKS
INSREM Product: Chemical Other Or Unspecified
INSREM Product Description: STODDARD SOLVENT
INSREM Action ID: 373758
INSREM Action: Remove Tank And Pipe
Action Completed Date: Not reported
Date Added: 10/10/1999 11:02:45
Date Last Updated: 05/04/2002 07:59:57

TABSITE:

Program Interest Id: 195342
Above Or Underground: Under Ground
Facility Code: 19
Indian Reservation: No
UST Registration Date: 05/02/1986 00:00:00
AST Registration Date: Not reported
Date Added: 07/23/1992 19:11:05
Date Last Updated: 05/23/2003 09:21:01
Staff Id Who Did The Last Update: SYS
Max Monthly Gallons: Not reported
Vapor Recovery Installed: Unknown
Vapor Notify Required: Unknown

LATLONG:

Program Id: 195342
Latlong ID: 35796
Latitude Degrees: 46
Latitude Minutes: 52
Latitude Seconds: 29.65
Longitude Degrees: -96
Longitude Minutes: 46
Longitude Seconds: 27.09
Collection Date: 03/12/2010 17:48:26
Latlong Description: Not reported
TMSP Added: 08/28/2000 10:31:29
Date Last Updated: 03/12/2010 18:14:36
Staff Id Last Updated: MAPT_NC
Coord Source Type: 2
Org Name Source: MPCA

[Click this hyperlink](#) while viewing on your computer to access additional MN_UST: detail in the EDR Site Report.

MN SPILL:

Program Id: 187230
Township Name: Not reported
Interest Type: SP
Addr Id: 194131

Map ID
Direction
Distance
Elevation

MAP FINDINGS

Site

Database(s)

EDR ID Number
EPA ID Number

HOLLANDS CLEANERS (Continued)

1000277052

Interest Phone: Not reported
Preferred Id: 30198
Interest Start Date: 04/23/1999 13:23:21
Interest End Date: Not reported
Active: Not reported
Tmsp Added: 04/23/1999 13:23:21
Tmsp Last Updt: 04/11/2007 08:23:02
Staff Id Last Updt: RSUCHAN
Country Code: USA
Foreign State: Not reported
Foreign Zone: None
Spill Closure Code Desc: Refer To VIC
Sp Rep Code: Refer To GWSW
Report Taken By Initials: 3179
Mpcsa Project Manager Initials: 3192
Spill Site Closure Date: 02/01/2002 00:00:00
Sp Rep Desc: LEILYN HONEYMAN, GREAT PLAINS ENVIRONMENTAL
Spill Date: 11/24/1999 00:00:00
Spill Reported Date: 04/21/1999 00:00:00
Init Cause Code: Tank Leak
Init Cause Desc: TANK LEAK
Initial Source Code: 15
Priority Code: 3
Archive Lot: Not reported
Archive Box: Not reported
Rep Phone: Not reported
Rep Name: Not reported
Mpcsa Involvement: Limited
Rpt Taken By Duty Officer: Not reported
Spill Cause: Not reported
Product: Not reported
Spill: Not reported
Report: Not reported
Region: Not reported
Project Mngr: Not reported
Quantity: Not reported
Product: Not reported
Respnbl Party: Not reported
Box: Not reported
Closure Date: Not reported
Cause Code: Not reported
Date Reported: Not reported
Location: Not reported
Product: Not reported
Amount Spilled: Not reported
Units: Not reported
Priority: Not reported
Spill Date: Not reported
Spill Date: Not reported
Action Taken: Not reported
Reported By: Not reported
Incident: Not reported
Respnbl Party: Not reported
Spill Cause: Not reported
Action Taken: Not reported
Public Safety Spill ID: Not reported
Site ID: 0

Map ID
Direction
Distance
Elevation

MAP FINDINGS

Site

Database(s)

EDR ID Number
EPA ID Number

HOLLANDS CLEANERS (Continued)

1000277052

Duty Officer Report No: Not reported
Comments: INITIAL CALL IN WAS TO VIC PROGRAM. PCS NOT FROM UNDERGROUND TANKS\
1500 SOLVENT UST: 2000 SOLVENT UST: 10,000 SOLVENT UST.

MN SPILL ACTION:

Spill Action Code: 3
Spill Action Person: Not reported
Spill Action Date: Not reported
Tmsp Added: 04/23/1999 13:23:21
Tmsp Last Updt: 05/04/2002 07:32:36
Staff Id Last Updt: TANKS

MN SPILL AFFECTED DESCRIPTION:

Spill Inc. Affect Code: Soil
Tmsp Added: 04/23/1999 13:23:21
Tmsp Last Updt: 05/04/2002 07:32:36
Staff Id Last Updt: TANKS

MN SPILL EMERGENCY:

Emergency Id: Not reported
Emergency Code: Not reported
Spill Action Code: Not reported
Tmsp Added: Not reported
Tmsp Last Updt: Not reported
Staff Id Last Updt: Not reported

MN SPILL PREVENTION:

Spill Prevention Code: Not reported
Spill Prevention Date: Not reported
Comments: Not reported
Tmsp Added: Not reported
Tmsp Last Updt: Not reported
Staff Id Last Updt: Not reported

MN SPILL PRODUCT:

Program ID: 187230
Spill Incident Accuracy Id: 80984
Spill Product Code: Other (Described In Remarks)
Spill Qty Units Code: Unknown
Spill Incident Accuracy Code: Unknown
Spill Released Qty: 0
Tmsp Added: 04/23/1999 13:23:21
Tmsp Last Updt: 05/04/2002 07:32:36
Staff Id Last Updt: TANKS

J53
ESE
< 1/8
0.099 mi.
523 ft.

**RIVER VIEW HEIGHTS
800 2ND AVE N
MOORHEAD, MN 56560**
Site 1 of 2 in cluster J

**MN UST U000887088
N/A**

**Relative:
Higher**

UST:

TANK:

**Actual:
903 ft.**

MPCA Tank Number: 001
Tank Registration Date: 03/31/1986 00:00:00
Tank Storage Capacity: 6000
Tank Dual Use: N
Tank Status: Removed
Tank Stored Product: Fuel Oil
Tank Construction Material: Bare/Paint/Asph Coat Steel

Map ID
Direction
Distance
Elevation

MAP FINDINGS

Site

Database(s)

EDR ID Number
EPA ID Number

RIVER VIEW HEIGHTS (Continued)

U000887088

Tank Cathodic Protection: Anode
Piping Cathodic Protection: Not Needed
Piping Material: Steel/Iron
Second Contain Tank: Steel/Iron
Second Contain Pipe: Doublewall Pipe
Tank Dispenser: Suction
Above/ Under Ground: Under Ground
AST Base Material: Not reported
Piping Material Description: Not reported
Unregulated Tank Registration Date: Not reported
Compartmental Tank Flag: Not reported
Heating Product Flag: No
Haz Waste Generator Id: Not reported
Product Replaced Date: Not reported
Sludge Disposal Facility: Not reported
Comments: Not reported
Date Added: 10/10/1999 10:57:10
Date Last Updated: 11/09/2009 12:24:27
Staff Id Who Did The Last Update: JHENRY
In Compliance: Yes
Serial Number: Not reported

TANK ACTION:

MPCA Tank Number: 001
Above Or Underground: Under Ground
Tank Action ID: 959830
Contractor Number: Not reported
Supervisor Number: Not reported
Tank Action: Remove Tank
Action Date: 09/01/1988 00:00:00
Action Date Unknown: Not reported
Corrosion Expert Name: Not reported
Lab Flag: Not reported
Date Added: 11/09/2009 12:24:42
Date Last Updated: 11/09/2009 12:24:42
Staff Id Who Did The Last Update: JHENRY

MPCA Tank Number: 001
Above Or Underground: Under Ground
Tank Action ID: 918643
Contractor Number: 266
Supervisor Number: Not reported
Tank Action: 12
Action Date: 06/28/2007 00:00:00
Action Date Unknown: Not reported
Corrosion Expert Name: Mark Kasson
Lab Flag: Not reported
Date Added: 07/24/2007 13:46:39
Date Last Updated: 07/24/2007 13:46:39
Staff Id Who Did The Last Update: DZELLME

MPCA Tank Number: 001
Above Or Underground: Under Ground
Tank Action ID: 318241
Contractor Number: Not reported
Supervisor Number: Not reported
Tank Action: Install Tank
Action Date: 06/16/1975 00:00:00

Map ID
Direction
Distance
Elevation

MAP FINDINGS

Site

Database(s)

EDR ID Number
EPA ID Number

RIVER VIEW HEIGHTS (Continued)

U000887088

Action Date Unknown: Not reported
Corrosion Expert Name: Not reported
Lab Flag: Not reported
Date Added: 05/05/2000 08:31:07
Date Last Updated: 05/04/2002 07:59:52
Staff Id Who Did The Last Update: TANKS

TANK COMPARTMENT:

MPCA Tank Number: 001
Above Or Underground: Under Ground
Compartment Number: 1
Tank Stored Product Code: 13
Tank Stored Product Desc: FUEL OIL
Compartment Cap: 6000
Heating: Unknown
Other Desc: Not reported
Date Added: 10/10/1999 10:58:36
Date Last Updated: 05/04/2002 07:59:52
Staff Id Who Did The Last Update: TANKS

INSTALL REMOVE:

MPCA Tank Number: Not reported
Number of Dispensers: Not reported
Tank Construction Material Code: Not reported
Piping Material: Not reported
Piping Material Desc: Not reported
Total Tank Capacity Quantity: Not reported
Staff Id Who Did The Last Update: Not reported
INSREM Product: Not reported
INSREM Product Description: Not reported
INSREM Action ID: Not reported
INSREM Action: Not reported
Action Completed Date: Not reported
Date Added: Not reported
Date Last Updated: Not reported

TANK:

MPCA Tank Number: '1
Tank Registration Date: 10/08/2009 00:00:00
Tank Storage Capacity: 10000
Tank Dual Use: Y
Tank Status: Active
Tank Stored Product: Diesel
Tank Construction Material: Bare/Paint/Asph Coat Steel
Tank Cathodic Protection: Anode
Piping Cathodic Protection: Not reported
Piping Material: Coated Steel
Second Contain Tank: Coated Steel
Second Contain Pipe: Not reported
Tank Dispenser: Suction
Above/ Under Ground: Under Ground
AST Base Material: Not reported
Piping Material Description: Not reported
Unregulated Tank Registration Date: Not reported
Compartmental Tank Flag: Not reported
Heating Product Flag: Yes

Map ID
Direction
Distance
Elevation

MAP FINDINGS

Site

Database(s)

EDR ID Number
EPA ID Number

RIVER VIEW HEIGHTS (Continued)

U000887088

Haz Waste Generator Id: Not reported
Product Replaced Date: Not reported
Sludge Disposal Facility: Not reported
Comments: Not reported
Date Added: 11/09/2009 12:26:33
Date Last Updated: 02/16/2011 10:28:57
Staff Id Who Did The Last Update: JHENRY
In Compliance: Not reported
Serial Number: Not reported

TANK ACTION:

MPCA Tank Number: '1
Above Or Underground: Under Ground
Tank Action ID: 959831
Contractor Number: Not reported
Supervisor Number: Not reported
Tank Action: Install Tank
Action Date: 09/01/1988 00:00:00
Action Date Unknown: Not reported
Corrosion Expert Name: Not reported
Lab Flag: Not reported
Date Added: 11/09/2009 12:26:45
Date Last Updated: 11/09/2009 12:26:45
Staff Id Who Did The Last Update: JHENRY

MPCA Tank Number: '1
Above Or Underground: Under Ground
Tank Action ID: 971075
Contractor Number: 667
Supervisor Number: Not reported
Tank Action: 12
Action Date: 05/11/2010 00:00:00
Action Date Unknown: Not reported
Corrosion Expert Name: Not reported
Lab Flag: Not reported
Date Added: 07/27/2010 13:57:08
Date Last Updated: 07/27/2010 13:57:08
Staff Id Who Did The Last Update: JBOESE

MPCA Tank Number: '1
Above Or Underground: Under Ground
Tank Action ID: 973712
Contractor Number: 23
Supervisor Number: Not reported
Tank Action: 12
Action Date: 05/11/2010 00:00:00
Action Date Unknown: Not reported
Corrosion Expert Name: Not reported
Lab Flag: Not reported
Date Added: 10/01/2010 14:46:18
Date Last Updated: 10/01/2010 14:46:18
Staff Id Who Did The Last Update: JHENRY

TANK COMPARTMENT:

MPCA Tank Number: '1
Above Or Underground: Under Ground
Compartment Number: 1

Map ID
Direction
Distance
Elevation

MAP FINDINGS

Site

Database(s)

EDR ID Number
EPA ID Number

RIVER VIEW HEIGHTS (Continued)

U000887088

Tank Stored Product Code: 10
Tank Stored Product Desc: emergency generator/fuel oil
Compartment Cap: 10000
Heating: Yes
Other Desc: Not reported
Date Added: 11/09/2009 12:26:33
Date Last Updated: 02/16/2011 10:28:42
Staff Id Who Did The Last Update: JHENRY

INSTALL REMOVE:

MPCA Tank Number: Not reported
Number of Dispensers: Not reported
Tank Construction Material Code: Not reported
Piping Material: Not reported
Piping Material Desc: Not reported
Total Tank Capacity Quantity: Not reported
Staff Id Who Did The Last Update: Not reported
INSREM Product: Not reported
INSREM Product Description: Not reported
INSREM Action ID: Not reported
INSREM Action: Not reported
Action Completed Date: Not reported
Date Added: Not reported
Date Last Updated: Not reported

TABSITE:

Program Interest Id: 195317
Above Or Underground: Under Ground
Facility Code: 14
Indian Reservation: No
UST Registration Date: 03/31/1986 00:00:00
AST Registration Date: Not reported
Date Added: 07/23/1992 19:11:05
Date Last Updated: 05/23/2003 09:21:01
Staff Id Who Did The Last Update: SYS
Max Monthly Gallons: Not reported
Vapor Recovery Installed: Unknown
Vapor Notify Required: Unknown

LATLONG:

Program Id: 195317
Latlong ID: 0
Latitude Degrees: Not reported
Latitude Minutes: Not reported
Latitude Seconds: Not reported
Longitude Degrees: Not reported
Longitude Minutes: Not reported
Longitude Seconds: Not reported
Collection Date: Not reported
Latlong Description: Not reported
TMSP Added: 07/27/2010 13:56:38
Date Last Updated: 07/27/2010 13:56:38
Staff Id Last Updated: JBOESE
Coord Source Type: Not reported
Org Name Source: Not reported

Map ID
Direction
Distance
Elevation

MAP FINDINGS

Site

Database(s)

EDR ID Number
EPA ID Number

RIVER VIEW HEIGHTS (Continued)

U000887088

Program Id: 195317
Latlong ID: 161523
Latitude Degrees: 46
Latitude Minutes: 52
Latitude Seconds: 38.01
Longitude Degrees: -96
Longitude Minutes: 46
Longitude Seconds: 3.89
Collection Date: 03/29/2010 17:52:33
Latlong Description: Not reported
TMSP Added: 03/29/2010 18:38:36
Date Last Updated: 03/29/2010 18:38:36
Staff Id Last Updated: MAPT_NC
Coord Source Type: Not reported
Org Name Source: Not reported

[Click this hyperlink](#) while viewing on your computer to access additional MN_UST: detail in the EDR Site Report.

**I54
SW
< 1/8
0.100 mi.
529 ft.**

**PRAIRIE PUBLIC TELEVISION
207 NORTH 5TH STREET
FARGO, ND 58108**

**ND UST U003035231
N/A**

Site 2 of 4 in cluster I

**Relative:
Higher**

UST:

Facility ID: 3068
Facility Phone: Not reported
Latitude: 46.8781090
Longitude: -96.785927
Owner Name: PRAIRIE PUBLIC TELEVISION
Owner Address: PO BOX 3240
Owner City,St,Zip:FARGO, ND 58108
Facility Status: Inactive

**Actual:
903 ft.**

**G55
SE
< 1/8
0.111 mi.
584 ft.**

**DR DAVID C WENTZ DDS
320 2ND AVE S STE 106
MOORHEAD, MN 56560**

**RCRA-CESQG 1010786125
MNS000134122**

Site 20 of 23 in cluster G

**Relative:
Higher**

RCRA-CESQG:

Date form received by agency:03/12/2008
Facility name: DR DAVID C WENTZ DDS
Facility address: 320 2ND AVE S STE 106
MOORHEAD, MN 56560
EPA ID: MNS000134122
Contact: JILL LADWIG
Contact address: 320 2ND AVE S STE 106
MOORHEAD, MN 56560
Contact country: US
Contact telephone: (320) 236-1666
Contact email: Not reported
EPA Region: 05
Classification: Conditionally Exempt Small Quantity Generator
Description: Handler: generates 100 kg or less of hazardous waste per calendar

**Actual:
903 ft.**

Map ID
Direction
Distance
Elevation

MAP FINDINGS

Site

Database(s)

EDR ID Number
EPA ID Number

DR DAVID C WENTZ DDS (Continued)

1010786125

month, and accumulates 1000 kg or less of hazardous waste at any time; or generates 1 kg or less of acutely hazardous waste per calendar month, and accumulates at any time: 1 kg or less of acutely hazardous waste; or 100 kg or less of any residue or contaminated soil, waste or other debris resulting from the cleanup of a spill, into or on any land or water, of acutely hazardous waste; or generates 100 kg or less of any residue or contaminated soil, waste or other debris resulting from the cleanup of a spill, into or on any land or water, of acutely hazardous waste during any calendar month, and accumulates at any time: 1 kg or less of acutely hazardous waste; or 100 kg or less of any residue or contaminated soil, waste or other debris resulting from the cleanup of a spill, into or on any land or water, of acutely hazardous waste

Owner/Operator Summary:

Owner/operator name: DR DAVID C WENTZ DDS
Owner/operator address: 320 2ND AVE S STE 106
MOORHEAD, MN 56560
Owner/operator country: US
Owner/operator telephone: (320) 236-1666
Legal status: Private
Owner/Operator Type: Operator
Owner/Op start date: 03/20/2008
Owner/Op end date: Not reported

Handler Activities Summary:

U.S. importer of hazardous waste: No
Mixed waste (haz. and radioactive): No
Recycler of hazardous waste: No
Transporter of hazardous waste: No
Treater, storer or disposer of HW: No
Underground injection activity: No
On-site burner exemption: No
Furnace exemption: No
Used oil fuel burner: No
Used oil processor: No
User oil refiner: No
Used oil fuel marketer to burner: No
Used oil Specification marketer: No
Used oil transfer facility: No
Used oil transporter: No

Violation Status: No violations found

G56
ESE
< 1/8
0.111 mi.
584 ft.

L & L ELECTRIC MOTOR SERVICE INC 4TH ST
119 4TH ST S
MOORHEAD, MN 56560

RCRA-NonGen 1007103417
MND985713221

Site 21 of 23 in cluster G

Relative:
Higher

RCRA-NonGen:
Date form received by agency: 02/12/1996
Facility name: L & L ELECTRIC MOTOR SERVICE INC 4TH ST
Facility address: 119 4TH ST S
MOORHEAD, MN 565602613
EPA ID: MND985713221
Contact: GREG LAGUE
Contact address: 2824 22ND AVE S

Actual:
906 ft.

Map ID
Direction
Distance
Elevation

MAP FINDINGS

Site

Database(s)

EDR ID Number
EPA ID Number

L & L ELECTRIC MOTOR SERVICE INC 4TH ST (Continued)

1007103417

Contact country: MOORHEAD, MN 56560
US
Contact telephone: (218) 233-2911
Contact email: Not reported
EPA Region: 05
Classification: Non-Generator
Description: Handler: Non-Generators do not presently generate hazardous waste

Owner/Operator Summary:

Owner/operator name: L & L ELECTRIC MOTOR SERVICE INC
Owner/operator address: 2205 RIVERSHORE DR
MOORHEAD, MN 56560
Owner/operator country: US
Owner/operator telephone: (218) 233-2911
Legal status: Private
Owner/Operator Type: Owner
Owner/Op start date: 07/26/1999
Owner/Op end date: 04/29/2003

Handler Activities Summary:

U.S. importer of hazardous waste: No
Mixed waste (haz. and radioactive): No
Recycler of hazardous waste: No
Transporter of hazardous waste: No
Treater, storer or disposer of HW: No
Underground injection activity: No
On-site burner exemption: No
Furnace exemption: No
Used oil fuel burner: No
Used oil processor: No
User oil refiner: No
Used oil fuel marketer to burner: No
Used oil Specification marketer: No
Used oil transfer facility: No
Used oil transporter: No

Hazardous Waste Summary:

Waste code: D001
Waste name: IGNITABLE HAZARDOUS WASTES ARE THOSE WASTES WHICH HAVE A FLASHPOINT OF LESS THAN 140 DEGREES FAHRENHEIT AS DETERMINED BY A PENSKEY-MARTENS CLOSED CUP FLASH POINT TESTER. ANOTHER METHOD OF DETERMINING THE FLASH POINT OF A WASTE IS TO REVIEW THE MATERIAL SAFETY DATA SHEET, WHICH CAN BE OBTAINED FROM THE MANUFACTURER OR DISTRIBUTOR OF THE MATERIAL. LACQUER THINNER IS AN EXAMPLE OF A COMMONLY USED SOLVENT WHICH WOULD BE CONSIDERED AS IGNITABLE HAZARDOUS WASTE.

Violation Status: No violations found

Map ID
Direction
Distance
Elevation

MAP FINDINGS

Site

Database(s)

EDR ID Number
EPA ID Number

G57
East
< 1/8
0.111 mi.
585 ft.

PIZZA PATROL
402 MAIN AVE
MOORHEAD, MN
Site 22 of 23 in cluster G

MN LUST S105832983
N/A

Relative:
Higher

LUST:

Actual:
905 ft.

Leak ID: 15125
Site ID: 248696
Source: CORE
Facility Addr 2: Not reported
MN PCA ID: 257798
Release Discovered Date: 01/28/2003 00:00:00
Leak Reported Date: 01/29/2003 00:00:00
Leak Site: Both Leak and Property Transfer Site
File Archive Box: Not reported
File Archive Lot: Not reported
Soil Digout Date: Not reported
Cubic Yards Excavated: Not reported
Conditional Closure Date: Not reported
Complete Site Closure Date: 11/04/2005 00:00:00
Contaminated Soils Remaining: Unknown
Enforcement Action Begin Date: 02/25/2003 00:00:00
Lust Trust Eligible: No
Offsite Contamination: Unknown
Reimbursement Awarded: No
Std Letter Response Date: Not reported
Surface Water Impact: Unknown
Utility Project Flag: No
TMSP Added: 02/12/2003 11:17:04
TMSP Last Update: 11/25/2008 13:51:23
Staff Id Last Update: MKOPLIT
Release From AST: No
Release From UST: Yes
Tank Registration Status Code: F
VPIC Application Date: Not reported
VPIC Acres: Not reported
Addr Id: 371783
Township Name: Riverton
Active Flag: Yes
Country Code: USA
Foreign State: Not reported
Foreign Zone: Not reported
State County Code: MN
Interest Type: LS
Interest Phone: NO CORE PI PH.
Interest Start Date: 02/12/2003 00:00:00
Interest End Date: Not reported
Vapor Intrusion Checked Flag: Not reported
Soil Gas Data Collected Flag: Not reported
Soil Gas Action Level Flag: Not reported
Sub Slab Sample Collected Flag: Not reported
Indoor Air Collected Flag: Not reported
Vapor Intrusion Action Flag: Not reported
Vapor Intrusion Comments: Not reported
Soil Gas Data Comments: Not reported
Comments: Not reported

LEAK CLEANUP ACTIONS:

MN PCA ID: Not reported

Map ID
Direction
Distance
Elevation

MAP FINDINGS

Site

Database(s)

EDR ID Number
EPA ID Number

PIZZA PATROL (Continued)

S105832983

Leak Action Approval Date: Not reported
Leak Action Begin Date: Not reported
Leak Action End Date: Not reported
TMSP Added: Not reported
TMSP Last Update: Not reported
Staff Id Last Update: Not reported

LEAK GW INFO:

MN PCA ID: 257798
Dw Supply Contam: Not reported
Free Product Observed: Not reported
Free Product Thickness: Not reported
Ground Water Contam: No
GW Cleanup Goal: Not reported
Gw Exceeds Cleanup Goal: Not reported
Cleanup Goal Achieved: Not reported
Water Supply Exceeds Ral: Not reported
Well Type Code: Not reported
Impacted Aquifer Code: Not reported
TMSP Added: 11/17/2005 15:02:47
TMSP Last Update: 11/17/2005 15:02:47
Staff Id Last Update: MKOPLIT
Mtbe Present Now: Not reported
Mtbe Present Historically: Not reported
Mtbe High Ug Per Liter Char: Not reported
Mtbe High Ug Per Liter Numb: Not reported
Mtbe High Level Date: Not reported
Free Product At Close: No
Staff Id Ass: 3369
PWS Well: Not reported
Prot Flag: Not reported
Sens Flag: Not reported

LEAK PRODUCT RELEASED:

MN PCA ID: 257798
Prod Released Sequence Id: 98195
Leak Product: Fuel Oil 1 and 2
Tmsp Added: 11/17/2005 15:02:47
Tmsp Last_updt: 11/17/2005 15:02:47
Staff Id Last Updt: MKOPLIT

**H58
NW
< 1/8
0.112 mi.
590 ft.**

**OCTAGON INVESTMENT
65 NORTH 5TH STREET
FARGO, ND 58103
Site 5 of 5 in cluster H**

**ND UST U003035221
N/A**

**Relative:
Higher**

UST:

Facility ID: 2389
Facility Phone: Not reported
Latitude: 46.8765629
Longitude: -96.785905
Owner Name: OCTAGON INVESTMENT
Owner Address: 64 NORTH 4TH STREET
Owner City,St,Zip:FARGO, ND 58103
Facility Status: Inactive

**Actual:
905 ft.**

Map ID
Direction
Distance
Elevation

MAP FINDINGS

Site

Database(s)

EDR ID Number
EPA ID Number

G59
East
< 1/8
0.118 mi.
622 ft.

FORMER AUTO REPAIR
412 MAIN AVE
MOORHEAD, MN 56560
Site 23 of 23 in cluster G

MN LUST **S106552338**
MN BROWNFIELDS **N/A**

Relative:
Higher

LUST:

Actual:
905 ft.

Leak ID: 15124
Site ID: 248695
Source: CORE
Facility Addr 2: Not reported
MN PCA ID: 257796
Release Discovered Date: 01/28/2003 00:00:00
Leak Reported Date: 01/29/2003 00:00:00
Leak Site: Both Leak and Property Transfer Site
File Archive Box: Not reported
File Archive Lot: Not reported
Soil Digout Date: Not reported
Cubic Yards Excavated: Not reported
Conditional Closure Date: Not reported
Complete Site Closure Date: 11/04/2005 00:00:00
Contaminated Soils Remaining: Unknown
Enforcement Action Begin Date: 02/18/2003 00:00:00
Lust Trust Eligible: No
Offsite Contamination: Unknown
Reimbursement Awarded: No
Std Letter Response Date: Not reported
Surface Water Impact: Unknown
Utility Project Flag: No
TMSP Added: 02/12/2003 10:56:37
TMSP Last Update: 06/03/2011 10:19:45
Staff Id Last Update: MKOPLIT
Release From AST: No
Release From UST: No
Tank Registration Status Code: F
VPIC Application Date: 04/14/2003 00:00:00
VPIC Acres: .7
Addr Id: 371780
Township Name: Riverton
Active Flag: No
Country Code: USA
Foreign State: Not reported
Foreign Zone: Not reported
State County Code: MN
Interest Type: LS
Interest Phone: NO CORE PI PH.
Interest Start Date: 02/12/2003 00:00:00
Interest End Date: Not reported
Vapor Intrusion Checked Flag: Not reported
Soil Gas Data Collected Flag: Not reported
Soil Gas Action Level Flag: Not reported
Sub Slab Sample Collected Flag: Not reported
Indoor Air Collected Flag: Not reported
Vapor Intrusion Action Flag: Not reported
Vapor Intrusion Comments: Not reported
Soil Gas Data Comments: Not reported
Comments: Not reported

LEAK CLEANUP ACTIONS:

MN PCA ID: Not reported

Map ID
Direction
Distance
Elevation

MAP FINDINGS

Site

Database(s)

EDR ID Number
EPA ID Number

FORMER AUTO REPAIR (Continued)

S106552338

Leak Action Approval Date: Not reported
Leak Action Begin Date: Not reported
Leak Action End Date: Not reported
TMSP Added: Not reported
TMSP Last Update: Not reported
Staff Id Last Update: Not reported

LEAK GW INFO:

MN PCA ID: 257796
Dw Supply Contam: Not reported
Free Product Observed: Not reported
Free Product Thickness: Not reported
Ground Water Contam: No
GW Cleanup Goal: Not reported
Gw Exceeds Cleanup Goal: Not reported
Cleanup Goal Achieved: Not reported
Water Supply Exceeds Ral: Not reported
Well Type Code: Not reported
Impacted Aquifer Code: Not reported
TMSP Added: 11/17/2005 15:00:42
TMSP Last Update: 11/17/2005 15:00:42
Staff Id Last Update: MKOPLIT
Mtbe Present Now: Not reported
Mtbe Present Historically: Not reported
Mtbe High Ug Per Liter Char: Not reported
Mtbe High Ug Per Liter Numb: Not reported
Mtbe High Level Date: Not reported
Free Product At Close: No
Staff Id Ass: 3369
PWS Well: Not reported
Prot Flag: Not reported
Sens Flag: Not reported

LEAK PRODUCT RELEASED:

MN PCA ID: 257796
Prod Released Sequence Id: 36964
Leak Product: Hydraulic Fluid
Tmsp Added: 04/15/2003 10:34:35
Tmsp Last_updt: 04/15/2003 10:34:35
Staff Id Last Updt: MKOPLIT

BROWNFIELD:

Leak Num: 15124
Owner Name: YHR Partnership
Leak Source: Tank
Response Action Date: 11/7/2003
Site Acreage: 0.7

Leak Num: 15124
Owner Name: YHR Partnership
Leak Source: tank
Response Action Date: 6/21/2004
Site Acreage: 0.7

Map ID
Direction
Distance
Elevation

MAP FINDINGS

Site

Database(s) EDR ID Number
EPA ID Number

60
SE
< 1/8
0.119 mi.
630 ft.

MOORHEAD WATER TREATMENT PLANT
215 23RD ST N
MOORHEAD, MN 56560

MN LUST S106548909
N/A

Relative:
Higher

LUST:

Actual:
892 ft.

Leak ID: 6217
Site ID: 4167
Source: CORE
Facility Addr 2: Not reported
MN PCA ID: 218861
Release Discovered Date: 04/14/1993 00:00:00
Leak Reported Date: 04/15/1993 00:00:00
Leak Site: Leak Site - Tank and Petroleum Contamination
File Archive Box: 31
File Archive Lot: 98/223
Soil Digout Date: 04/22/1993 00:00:00
Cubic Yards Excavated: 2800
Conditional Closure Date: 02/01/1994 00:00:00
Complete Site Closure Date: 08/05/1996 00:00:00
Contaminated Soils Remaining: Yes
Enforcement Action Begin Date: 04/23/1993 00:00:00
Lust Trust Eligible: Yes
Offsite Contamination: Unknown
Reimbursement Awarded: No
Std Letter Response Date: Not reported
Surface Water Impact: Unknown
Utility Project Flag: No
TMSP Added: 12/04/1999 14:03:47
TMSP Last Update: 02/20/2003 16:25:58
Staff Id Last Update: AMUSCH
Release From AST: No
Release From UST: No
Tank Registration Status Code: F
VPIC Application Date: Not reported
VPIC Acres: Not reported
Addr Id: 9251
Township Name: Not reported
Active Flag: No
Country Code: USA
Foreign State: Not reported
Foreign Zone: Not reported
State County Code: MN
Interest Type: LS
Interest Phone: NO CORE PI PH.
Interest Start Date: 06/08/1998 00:00:00
Interest End Date: Not reported
Vapor Intrusion Checked Flag: Not reported
Soil Gas Data Collected Flag: Not reported
Soil Gas Action Level Flag: Not reported
Sub Slab Sample Collected Flag: Not reported
Indoor Air Collected Flag: Not reported
Vapor Intrusion Action Flag: Not reported
Vapor Intrusion Comments: Not reported
Soil Gas Data Comments: Not reported
Comments: Not reported

LEAK CLEANUP ACTIONS:

MN PCA ID: Not reported

Map ID
 Direction
 Distance
 Elevation

MAP FINDINGS

Site

Database(s)

EDR ID Number
 EPA ID Number

MOORHEAD WATER TREATMENT PLANT (Continued)

S106548909

Leak Action Approval Date: Not reported
 Leak Action Begin Date: Not reported
 Leak Action End Date: Not reported
 TMSP Added: Not reported
 TMSP Last Update: Not reported
 Staff Id Last Update: Not reported

LEAK GW INFO:

MN PCA ID: 218861
 Dw Supply Contam: Not reported
 Free Product Observed: Not reported
 Free Product Thickness: Not reported
 Ground Water Contam: No
 GW Cleanup Goal: 0
 Gw Exceeds Cleanup Goal: Not reported
 Cleanup Goal Achieved: Not reported
 Water Supply Exceeds Ral: Not reported
 Well Type Code: Not reported
 Impacted Aquifer Code: Not reported
 TMSP Added: 12/04/1999 14:07:31
 TMSP Last Update: 11/04/2003 12:57:07
 Staff Id Last Update: RSUCHAN
 Mtbe Present Now: Not reported
 Mtbe Present Historically: Not reported
 Mtbe High Ug Per Liter Char: Not reported
 Mtbe High Ug Per Liter Numb: Not reported
 Mtbe High Level Date: Not reported
 Free Product At Close: Not reported
 Staff Id Ass: Not reported
 PWS Well: Not reported
 Prot Flag: Not reported
 Sens Flag: Not reported

LEAK PRODUCT RELEASED:

MN PCA ID: 218861
 Prod Released Sequence Id: 403890
 Leak Product: Fuel Oil 1 and 2
 Tmsp Added: 12/27/1999 12:59:09
 Tmsp Last_updt: 05/04/2002 09:20:50
 Staff Id Last Updt: TANKS

K61
NE
 < 1/8
 0.120 mi.
 633 ft.

CORSAIR PROPERTY
1500 1ST AVE. N. AND 1521 2ND AVE. N.
MOORHEAD, MN 56560
 Site 1 of 2 in cluster K

US BROWNFIELDS **1010082499**
 N/A

Relative:
Higher

US BROWNFIELDS:
 Recipient name: Moorhead, City of
 Grant type: Assessment
 Property name: Corsair Property
 Property #: 58.721.0060, 58.218.1290 and 1320
 Parcel size: 4.2
 Latitude: 46.876429
 Longitude: -96.77516
 HCM label: Unknown
 Map scale: Not reported
 Point of reference: Center of a Facility or Station
 Datum: World Geodetic System of 1984

Actual:
903 ft.

Map ID
Direction
Distance
Elevation

MAP FINDINGS

Site

Database(s)

EDR ID Number
EPA ID Number

CORSAIR PROPERTY (Continued)

1010082499

ACRES property ID: 48802
Start date: Not reported
Completed date: Not reported
Acres cleaned up: Not reported
Cleanup funding: Not reported
Cleanup funding source: Not reported
Assessment funding: 12950
Assessment funding source: US EPA - Brownfields Assessment Cooperative Agreement
Redevelopment funding: Not reported
Redev. funding source: Not reported
Redev. funding entity name: Not reported
Redevelopment start date: Not reported
Assessment funding entity: EPA
Cleanup funding entity: Not reported
Grant type: B
Accomplishment type: Phase I Environmental Assessment
Ownership entity: Private
Current owner: Corsair Investments
Did owner change: N
Cleanup required: Unknown
Video available: No
Photo available: Yes
Institutional controls required: N
IC Category proprietary controls: Not reported
IC cat. info. devices: Not reported
IC cat. gov. controls: Not reported
IC cat. enforcement permit tools: Not reported
IC in place date: Not reported
IC in place: No
State/tribal program date: Not reported
State/tribal program ID: LUST 12659
State/tribal NFA date: 01-NOV-01
Air contaminated: Not reported
Air cleaned: Not reported
Asbestos found: Not reported
Asbestos cleaned: Not reported
Controlled substance found: Not reported
Controlled substance cleaned: Not reported
Drinking water affected: Not reported
Drinking water cleaned: Not reported
Groundwater affected: Not reported
Groundwater cleaned: Not reported
Lead contaminant found: Not reported
Lead cleaned up: Not reported
No media affected: Not reported
Unknown media affected: Not reported
Other cleaned up: Not reported
Other metals found: Not reported
Other metals cleaned: Not reported
Other contaminants found: Not reported
Other contams found description: Not reported
PAHs found: Not reported
PAHs cleaned up: Not reported
PCBs found: Not reported
PCBs cleaned up: Not reported
Petro products found: Y
Petro products cleaned: Not reported

Map ID
Direction
Distance
Elevation

MAP FINDINGS

Site

Database(s)

EDR ID Number
EPA ID Number

CORSAIR PROPERTY (Continued)

1010082499

Sediments found: Not reported
Sediments cleaned: Not reported
Soil affected: Y
Soil cleaned up: Not reported
Surface water cleaned: Not reported
Unknown found: Not reported
VOCs found: Not reported
VOCs cleaned: Not reported
Cleanup other description: Not reported
Num. of cleanup and re-dev. jobs: Not reported
Past use greenspace acreage: Not reported
Past use residential acreage: Not reported
Past use commercial acreage: Not reported
Past use industrial acreage: Not reported
Future use greenspace acreage: Not reported
Future use residential acreage: Not reported
Future use commercial acreage: Not reported
Future use industrial acreage: Not reported
Greenspace acreage and type: Not reported
Superfund Fed. landowner flag: Not reported

**L62
NW
< 1/8
0.125 mi.
658 ft.**

**HOLIDAY STATION STORE 125
554 NORTH 6TH AVENUE
FARGO, ND 58103
Site 1 of 4 in cluster L**

**ND LUST U003177306
ND UST N/A**

**Relative:
Higher**

LUST:
Facility ID: 2934
Facility Status: Site Cleanup Completed
Facility Latitude: 46.882041
Facility Longitude: -96.787263
Status Date: 07/03/1999
Event ID: 2934
Owner Name: CASS OIL COMPANY
Owner Address: 4567 AMERICAN BLVD W
Owner City,St,Zip: BLOOMINGTON, MN 55437

**Actual:
903 ft.**

UST:
Facility ID: 2934
Facility Phone: 7012328487
Latitude: 46.8820419
Longitude: -96.787263
Owner Name: CASS OIL COMPANY
Owner Address: 4567 AMERICAN BLVD W
Owner City,St,Zip: BLOOMINGTON, MN 55437
Facility Status: Active

MAP FINDINGS

Map ID
Direction
Distance
Elevation

Site

Database(s)

EDR ID Number
EPA ID Number

L63
West
< 1/8
0.125 mi.
659 ft.

BURLINGTON NORTHERN RAILROAD COMPANY
BROADWAY AND 5TH AVENUE N
FARGO, ND 58102

ND UST **U003301399**
N/A

Site 2 of 4 in cluster L

Relative:
Higher

UST:

Facility ID: 1209
Facility Phone: Not reported
Latitude: Not reported
Longitude: Not reported
Owner Name: BURLINGTON NORTHERN AND SANTA FE RAILROAD COMPANY
Owner Address: 511 2ND AVENUE SE
Owner City,St,Zip:DILWORTH, MN 56529
Facility Status: Inactive

Actual:
903 ft.

K64
NNE
1/8-1/4
0.136 mi.
719 ft.

AMERICAN CRYSTAL SUGAR CO - CORP OFFICE
101 N 3RD ST
MOORHEAD, MN

MN SWF/LF **S107469782**
N/A

Site 2 of 2 in cluster K

Relative:
Higher

LF:

Region: STATE	Facility ID: 331795
Epa Number: 5	Site Location: No
Site ID: 77507	Program Code: Solid Waste
Secondary Addr: Not reported	Country: USA
Address Id Street: 8	Address Id Mail: 8
Location Description: Not reported	
Interest Type: 11	
Interest Start Dt: 10/25/2005 00:00:00	Interest End Date: Not reported
Start Date Qual: 3	End Date Qual: Not reported
Preferred ID: SW-568	Staff Id: LMOJSIE
Active Flag: Yes	Facility Flag: No
MPCA Code: 4B	Primary Name: American Crystal Sugar Co - Corp Office
Owner Id: 6	Fips County CD: 027
Spatial ID: 213247	MCD Code: 43864
Sic Code: Not reported	
Range: 48	Range Direction: W
Section: 32	Quarter: Not reported
Township: Not reported	Township Name: Not reported
Public Land Survey Township: 140	
Congressional District: 7	
Legislative District: 9A	
Time Stamp Added: 10/25/2005 09:33:47	
Time Stamp Last Update: 04/11/2011 09:08:21	
MN DNR Major Watershed Code: 57028	
Water Quality Dt Prints Expended: Not reported	
Comments: Not reported	
Object ID: 10904	
Case ID: 0	Title: Facility Info. Document Set
Program Cd: SW	Facility ID: 331795
Act Categ Code: P	Action Class Cd: ###
Action ID: 0	Action Type: ***
Document Type: FRM	Doc Type Cd: SWFI
Version Num: 1	Note Attached: No
Imported: No	Locked: Yes
Effective Start: Not reported	Effective End: Not reported
TMSP Checkout: 02/23/2010 15:52:03	Staff ID Chk: Not reported
TMSP Created: 10/25/2005 09:33:47	Staff ID Created: BOLSON1

Map ID
Direction
Distance
Elevation

MAP FINDINGS

Site

Database(s)

EDR ID Number
EPA ID Number

AMERICAN CRYSTAL SUGAR CO - CORP OFFICE (Continued)

S107469782

TMSP Open:	11/02/2005 11:38:20	Staff ID Open:	bolson1
TMSP last Updt:	12/27/2010 11:06:08	Staff Last Updt:	RCRISWE
Object ID:	10905		
Case ID:	0	Title:	General Referral Screen
Program Cd:	SW	Facility ID:	331795
Act Categ Code:	C	Action Class Cd:	###
Action ID:	0	Action Type:	***
Document Type:	FRM	Doc Type Cd:	SWGR
Version Num:	1	Note Attached:	No
Imported:	No	Locked:	No
Effective Start:	Not reported	Effective End:	Not reported
TMSP Checkout:	10/25/2005 09:33:48	Staff ID Chk:	Not reported
TMSP Created:	10/25/2005 09:33:47	Staff ID Created:	BOLSON1
TMSP Open:	10/25/2005 09:33:48	Staff ID Open:	bolson1
TMSP last Updt:	10/25/2005 09:33:47	Staff Last Updt:	BOLSON1
Object ID:	10906		
Case ID:	0	Title:	Violation List Screen
Program Cd:	SW	Facility ID:	331795
Act Categ Code:	E	Action Class Cd:	###
Action ID:	0	Action Type:	***
Document Type:	FRM	Doc Type Cd:	SWVL
Version Num:	1	Note Attached:	No
Imported:	No	Locked:	No
Effective Start:	Not reported	Effective End:	Not reported
TMSP Checkout:	07/20/2009 15:35:46	Staff ID Chk:	Not reported
TMSP Created:	10/25/2005 09:33:47	Staff ID Created:	BOLSON1
TMSP Open:	10/25/2005 09:33:48	Staff ID Open:	bolson1
TMSP last Updt:	07/20/2009 15:35:46	Staff Last Updt:	DVLECK
Object ID:	10946		
Case ID:	0	Title:	Project Management Screen
Program Cd:	SW	Facility ID:	331795
Act Categ Code:	P	Action Class Cd:	PER
Action ID:	1	Action Type:	TFP
Document Type:	FRM	Doc Type Cd:	SWPM
Version Num:	1	Note Attached:	No
Imported:	No	Locked:	No
Effective Start:	Not reported	Effective End:	Not reported
TMSP Checkout:	10/01/2009 13:28:06	Staff ID Chk:	Not reported
TMSP Created:	11/02/2005 13:49:37	Staff ID Created:	RCRISWE
TMSP Open:	02/04/2009 15:10:13	Staff ID Open:	function
TMSP last Updt:	10/01/2009 13:28:06	Staff Last Updt:	RCRISWE
Object ID:	10945		
Case ID:	0	Title:	Facility Permit
Program Cd:	SW	Facility ID:	331795
Act Categ Code:	P	Action Class Cd:	PER
Action ID:	1	Action Type:	TFP
Document Type:	FRM	Doc Type Cd:	SWPE
Version Num:	1	Note Attached:	Yes
Imported:	No	Locked:	Yes
Effective Start:	04/12/2006 00:00:00	Effective End:	03/12/2009 00:00:00
TMSP Checkout:	10/16/2006 15:14:21	Staff ID Chk:	Not reported
TMSP Created:	11/02/2005 13:49:37	Staff ID Created:	RCRISWE
TMSP Open:	06/05/2006 15:04:12	Staff ID Open:	rcriswe
TMSP last Updt:	02/02/2011 09:15:06	Staff Last Updt:	RCRISWE
Object ID:	15841		
Case ID:	0	Title:	Project Management Screen
Program Cd:	SW	Facility ID:	331795

Map ID
Direction
Distance
Elevation

MAP FINDINGS

Site

Database(s)

EDR ID Number
EPA ID Number

AMERICAN CRYSTAL SUGAR CO - CORP OFFICE (Continued)

S107469782

Act Categ Code: P
Action ID: 2
Document Type: FRM
Version Num: 1
Imported: No
Effective Start: Not reported
TMSP Checkout: 02/03/2011 15:10:07
TMSP Created: 10/25/2007 09:35:47
TMSP Open: 02/03/2011 15:09:14
TMSP last Updt: 02/03/2011 15:10:07
Object ID: 15840
Case ID: 0
Program Cd: SW
Act Categ Code: P
Action ID: 2
Document Type: FRM
Version Num: 1
Imported: No
Effective Start: 03/13/2009 00:00:00
TMSP Checkout: 05/07/2009 15:55:04
TMSP Created: 10/25/2007 09:35:47
TMSP Open: 05/07/2009 15:33:37
TMSP last Updt: 12/17/2009 13:35:12
Object ID: 14559
Case ID: 0
Program Cd: SW
Act Categ Code: P
Action ID: 1
Document Type: FRM
Version Num: 1
Imported: No
Effective Start: Not reported
TMSP Checkout: 02/20/2007 11:34:44
TMSP Created: 02/20/2007 11:32:51
TMSP Open: 02/20/2007 11:34:42
TMSP last Updt: 02/20/2007 11:34:44
Object ID: 14560
Case ID: 0
Program Cd: SW
Act Categ Code: P
Action ID: 1
Document Type: FRM
Version Num: 1
Imported: No
Effective Start: Not reported
TMSP Checkout: 02/20/2007 11:32:51
TMSP Created: 02/20/2007 11:32:50
TMSP Open: 02/20/2007 11:32:51
TMSP last Updt: 02/20/2007 11:32:50
Object ID: 26338
Case ID: 0
Program Cd: SW
Act Categ Code: P
Action ID: 3
Document Type: FRM
Version Num: 1
Imported: No

Action Class Cd: PER
Action Type: MAJ
Doc Type Cd: SWPM
Note Attached: No
Locked: No
Effective End: Not reported
Staff ID Chk: Not reported
Staff ID Created: RCRISWE
Staff ID Open: function
Staff Last Updt: LMOJSIE

Title: Major Modification
Facility ID: 331795
Action Class Cd: PER
Action Type: MAJ
Doc Type Cd: SWPE
Note Attached: Yes
Locked: Yes
Effective End: Not reported
Staff ID Chk: Not reported
Staff ID Created: RCRISWE
Staff ID Open: rcriswe
Staff Last Updt: NWILSON

Title: Waste Vol. - 2006
Facility ID: 331795
Action Class Cd: PDR
Action Type: WVO
Doc Type Cd: SWVV
Note Attached: No
Locked: No
Effective End: Not reported
Staff ID Chk: Not reported
Staff ID Created: KHOLLAN
Staff ID Open: khollan
Staff Last Updt: KHOLLAN

Title: Project Management Screen
Facility ID: 331795
Action Class Cd: PDR
Action Type: WVO
Doc Type Cd: SWPM
Note Attached: No
Locked: No
Effective End: Not reported
Staff ID Chk: Not reported
Staff ID Created: KHOLLAN
Staff ID Open: function
Staff Last Updt: KHOLLAN

Title: Project Management Screen
Facility ID: 331795
Action Class Cd: PER
Action Type: TFP
Doc Type Cd: SWPM
Note Attached: No
Locked: No

Map ID
Direction
Distance
Elevation

MAP FINDINGS

Site

Database(s)

EDR ID Number
EPA ID Number

AMERICAN CRYSTAL SUGAR CO - CORP OFFICE (Continued)

S107469782

Effective Start:	Not reported	Effective End:	Not reported
TMSP Checkout:	06/21/2011 10:19:54	Staff ID Chk:	Not reported
TMSP Created:	12/27/2010 11:06:08	Staff ID Created:	RCRISWE
TMSP Open:	04/04/2011 14:09:56	Staff ID Open:	function
TMSP last Updt:	06/21/2011 10:19:54	Staff Last Updt:	LMOJSIE
Object ID:	26337		
Case ID:	0	Title:	Facility Permit
Program Cd:	SW	Facility ID:	331795
Act Categ Code:	P	Action Class Cd:	PER
Action ID:	3	Action Type:	TFP
Document Type:	FRM	Doc Type Cd:	SWPE
Version Num:	1	Note Attached:	Yes
Imported:	No	Locked:	No
Effective Start:	Not reported	Effective End:	Not reported
TMSP Checkout:	10/04/2011 15:50:21	Staff ID Chk:	Not reported
TMSP Created:	12/27/2010 11:06:08	Staff ID Created:	RCRISWE
TMSP Open:	10/04/2011 15:50:17	Staff ID Open:	rcriswe
TMSP last Updt:	10/04/2011 15:50:21	Staff Last Updt:	CHOLMES

M65
West
1/8-1/4
0.145 mi.
764 ft.

GOODYEAR AUTO SERVICE CENTER
401 N BROADWAY
FARGO, ND 58102

ND UST U003035151
N/A

Site 1 of 3 in cluster M

Relative:
Higher

UST:

Actual:
905 ft.

Facility ID: 2370
Facility Phone: Not reported
Latitude: 46.8801270
Longitude: -96.787548
Owner Name: PATTY SCHUMACHER
Owner Address: 409 BROADWAY
Owner City,St,Zip:FARGO, ND 58102
Facility Status: Inactive

M66
West
1/8-1/4
0.145 mi.
766 ft.

SCHUMACHER GOODYEAR
409 N. BROADWAY
FARGO, ND 58102

RCRA-CESQG 1000705116
FINDS NDD133201558

Site 2 of 3 in cluster M

Relative:
Higher

RCRA-CESQG:

Actual:
905 ft.

Date form received by agency: 11/21/1986
Facility name: SCHUMACHER GOODYEAR
Facility address: 409 N. BROADWAY
FARGO, ND 58102
EPA ID: NDD133201558
Mailing address: N. BROADWAY
FARGO, ND 58102
Contact: JAMIE PETERSON
Contact address: N. BROADWAY
FARGO, ND 58102
Contact country: US
Contact telephone: (701) 235-5561
Contact email: Not reported
EPA Region: 08

Map ID
Direction
Distance
Elevation

MAP FINDINGS

Site

Database(s)

EDR ID Number
EPA ID Number

SCHUMACHER GOODYEAR (Continued)

1000705116

Land type: Private
Classification: Conditionally Exempt Small Quantity Generator
Description: Handler: generates 100 kg or less of hazardous waste per calendar month, and accumulates 1000 kg or less of hazardous waste at any time; or generates 1 kg or less of acutely hazardous waste per calendar month, and accumulates at any time: 1 kg or less of acutely hazardous waste; or 100 kg or less of any residue or contaminated soil, waste or other debris resulting from the cleanup of a spill, into or on any land or water, of acutely hazardous waste; or generates 100 kg or less of any residue or contaminated soil, waste or other debris resulting from the cleanup of a spill, into or on any land or water, of acutely hazardous waste during any calendar month, and accumulates at any time: 1 kg or less of acutely hazardous waste; or 100 kg or less of any residue or contaminated soil, waste or other debris resulting from the cleanup of a spill, into or on any land or water, of acutely hazardous waste

Owner/Operator Summary:

Owner/operator name: GOODYEAR T&R CO
Owner/operator address: DATA NOT REQUESTED
DATA NOT REQUESTED, ND 99999
Owner/operator country: Not reported
Owner/operator telephone: (999) 999-9999
Legal status: Private
Owner/Operator Type: Owner
Owner/Op start date: 01/01/0001
Owner/Op end date: Not reported

Handler Activities Summary:

U.S. importer of hazardous waste: No
Mixed waste (haz. and radioactive): No
Recycler of hazardous waste: No
Transporter of hazardous waste: No
Treater, storer or disposer of HW: No
Underground injection activity: No
On-site burner exemption: No
Furnace exemption: No
Used oil fuel burner: No
Used oil processor: No
User oil refiner: No
Used oil fuel marketer to burner: No
Used oil Specification marketer: No
Used oil transfer facility: No
Used oil transporter: No

Hazardous Waste Summary:

Waste code: D001
Waste name: IGNITABLE HAZARDOUS WASTES ARE THOSE WASTES WHICH HAVE A FLASHPOINT OF LESS THAN 140 DEGREES FAHRENHEIT AS DETERMINED BY A PENSKEY-MARTENS CLOSED CUP FLASH POINT TESTER. ANOTHER METHOD OF DETERMINING THE FLASH POINT OF A WASTE IS TO REVIEW THE MATERIAL SAFETY DATA SHEET, WHICH CAN BE OBTAINED FROM THE MANUFACTURER OR DISTRIBUTOR OF THE MATERIAL. LACQUER THINNER IS AN EXAMPLE OF A COMMONLY USED SOLVENT WHICH WOULD BE CONSIDERED AS IGNITABLE HAZARDOUS WASTE.

Waste code: D006

Map ID
Direction
Distance
Elevation

MAP FINDINGS

Site

Database(s)

EDR ID Number
EPA ID Number

SCHUMACHER GOODYEAR (Continued)

1000705116

Waste name: CADMIUM
Waste code: D039
Waste name: TETRACHLOROETHYLENE

Facility Has Received Notices of Violations:

Regulation violated: SR - 33-24-03-14
Area of violation: Generators - Records/Reporting
Date violation determined: 03/02/1992
Date achieved compliance: 03/27/1992
Violation lead agency: State
Enforcement action: WRITTEN INFORMAL
Enforcement action date: 03/10/1992
Enf. disposition status: Not reported
Enf. disp. status date: Not reported
Enforcement lead agency: State
Proposed penalty amount: 0
Final penalty amount: 0
Paid penalty amount: 0

Evaluation Action Summary:

Evaluation date: 03/02/1992
Evaluation: NON-FINANCIAL RECORD REVIEW
Area of violation: Generators - Records/Reporting
Date achieved compliance: 03/27/1992
Evaluation lead agency: State

FINDS:

Registry ID: 110004065234

Environmental Interest/Information System

RCRAInfo is a national information system that supports the Resource Conservation and Recovery Act (RCRA) program through the tracking of events and activities related to facilities that generate, transport, and treat, store, or dispose of hazardous waste. RCRAInfo allows RCRA program staff to track the notification, permit, compliance, and corrective action activities required under RCRA.

167
West
1/8-1/4
0.145 mi.
766 ft.

THE FORUM
101 N 5TH STREET
FARGO, ND 58107
Site 3 of 4 in cluster I

ND UST **1000425655**
N/A

Relative:
Higher

UST:
Facility ID: 6217
Facility Phone: Not reported
Latitude: 46.8770659
Longitude: -96.785985
Owner Name: FORUM PUBLISHING COMPANY
Owner Address: PO BOX 2020
Owner City,St,Zip:FARGO, ND 58107
Facility Status: Inactive

Actual:
905 ft.

Map ID
Direction
Distance
Elevation

MAP FINDINGS

Site

Database(s)

EDR ID Number
EPA ID Number

168
West
1/8-1/4
0.145 mi.
766 ft.

FORUM COMMUNICATIONS
101 N 5TH ST
FARGO, ND 58102
Site 4 of 4 in cluster I

RCRA-CESQG 1004747498
FINDS NDD006186944

**Relative:
Higher**

RCRA-CESQG:

Date form received by agency: 01/17/2008

Facility name: FORUM COMMUNICATIONS

Facility address: 101 N 5TH ST
FARGO, ND 58102

EPA ID: NDD006186944

Mailing address: N 5TH ST
FARGO, ND 58102

Contact: DAVID SHASKY

Contact address: N 5TH ST
FARGO, ND 58102

Contact country: US

Contact telephone: 701-241-5467

Contact email: Not reported

EPA Region: 08

Classification: Conditionally Exempt Small Quantity Generator

Description: Handler: generates 100 kg or less of hazardous waste per calendar month, and accumulates 1000 kg or less of hazardous waste at any time; or generates 1 kg or less of acutely hazardous waste per calendar month, and accumulates at any time: 1 kg or less of acutely hazardous waste; or 100 kg or less of any residue or contaminated soil, waste or other debris resulting from the cleanup of a spill, into or on any land or water, of acutely hazardous waste; or generates 100 kg or less of any residue or contaminated soil, waste or other debris resulting from the cleanup of a spill, into or on any land or water, of acutely hazardous waste during any calendar month, and accumulates at any time: 1 kg or less of acutely hazardous waste; or 100 kg or less of any residue or contaminated soil, waste or other debris resulting from the cleanup of a spill, into or on any land or water, of acutely hazardous waste

Owner/Operator Summary:

Owner/operator name: FORUM COMMUNICATIONS

Owner/operator address: 5TH ST N
FARGO, ND 58102

Owner/operator country: US

Owner/operator telephone: Not reported

Legal status: Private

Owner/Operator Type: Operator

Owner/Op start date: 01/03/1983

Owner/Op end date: Not reported

Owner/operator name: FORUM COMMUNICATIONS

Owner/operator address: 5TH ST N
FARGO, ND 58102

Owner/operator country: US

Owner/operator telephone: Not reported

Legal status: Private

Owner/Operator Type: Owner

Owner/Op start date: 01/03/1983

Owner/Op end date: Not reported

Map ID
Direction
Distance
Elevation

MAP FINDINGS

Site

Database(s)

EDR ID Number
EPA ID Number

FORUM COMMUNICATIONS (Continued)

1004747498

Handler Activities Summary:

U.S. importer of hazardous waste: No
Mixed waste (haz. and radioactive): No
Recycler of hazardous waste: No
Transporter of hazardous waste: No
Treater, storer or disposer of HW: No
Underground injection activity: No
On-site burner exemption: No
Furnace exemption: No
Used oil fuel burner: No
Used oil processor: No
User oil refiner: No
Used oil fuel marketer to burner: No
Used oil Specification marketer: No
Used oil transfer facility: No
Used oil transporter: No

Historical Generators:

Date form received by agency: 01/03/1983
Facility name: FORUM COMMUNICATIONS
Classification: Conditionally Exempt Small Quantity Generator

Hazardous Waste Summary:

Waste code: D001
Waste name: IGNITABLE HAZARDOUS WASTES ARE THOSE WASTES WHICH HAVE A FLASHPOINT OF LESS THAN 140 DEGREES FAHRENHEIT AS DETERMINED BY A PENSKEY-MARTENS CLOSED CUP FLASH POINT TESTER. ANOTHER METHOD OF DETERMINING THE FLASH POINT OF A WASTE IS TO REVIEW THE MATERIAL SAFETY DATA SHEET, WHICH CAN BE OBTAINED FROM THE MANUFACTURER OR DISTRIBUTOR OF THE MATERIAL. LACQUER THINNER IS AN EXAMPLE OF A COMMONLY USED SOLVENT WHICH WOULD BE CONSIDERED AS IGNITABLE HAZARDOUS WASTE.

Violation Status: No violations found

FINDS:

Registry ID: 110004063600

Environmental Interest/Information System

RCRAInfo is a national information system that supports the Resource Conservation and Recovery Act (RCRA) program through the tracking of events and activities related to facilities that generate, transport, and treat, store, or dispose of hazardous waste. RCRAInfo allows RCRA program staff to track the notification, permit, compliance, and corrective action activities required under RCRA.

North Dakota Facility Profile (ND-FP) contains facility based, environmental information for the State of North Dakota.

Map ID
Direction
Distance
Elevation

MAP FINDINGS

Site

Database(s)

EDR ID Number
EPA ID Number

L69
West
1/8-1/4
0.146 mi.
770 ft.

KAYE'S PRINTING
503 BROADWAY
FARGO, ND 58102

RCRA-NonGen 1000221350
FINDS NDD006189385

Site 3 of 4 in cluster L

Relative:
Higher

RCRA-NonGen:

Actual:
903 ft.

Date form received by agency: 04/13/1990
Facility name: KAYE'S PRINTING
Facility address: 503 BROADWAY
FARGO, ND 58102
EPA ID: NDD006189385
Mailing address: PO BOX 2065
FARGO, ND 581072065
Contact: DAVID B ERSTAD
Contact address: PO BOX 2065
FARGO, ND 581072065
Contact country: US
Contact telephone: (701) 476-2041
Contact email: Not reported
EPA Region: 08
Land type: Private
Classification: Non-Generator
Description: Handler: Non-Generators do not presently generate hazardous waste

Owner/Operator Summary:

Owner/operator name: BRUCE GREEN
Owner/operator address: DATA NOT REQUESTED
DATA NOT REQUESTED, ND 99999
Owner/operator country: Not reported
Owner/operator telephone: (999) 999-9999
Legal status: Private
Owner/Operator Type: Owner
Owner/Op start date: 01/01/0001
Owner/Op end date: Not reported

Handler Activities Summary:

U.S. importer of hazardous waste: No
Mixed waste (haz. and radioactive): No
Recycler of hazardous waste: No
Transporter of hazardous waste: No
Treater, storer or disposer of HW: No
Underground injection activity: No
On-site burner exemption: No
Furnace exemption: No
Used oil fuel burner: No
Used oil processor: No
User oil refiner: No
Used oil fuel marketer to burner: No
Used oil Specification marketer: No
Used oil transfer facility: No
Used oil transporter: No

Hazardous Waste Summary:

Waste code: D001
Waste name: IGNITABLE HAZARDOUS WASTES ARE THOSE WASTES WHICH HAVE A FLASHPOINT OF LESS THAN 140 DEGREES FAHRENHEIT AS DETERMINED BY A PENSKEY-MARTENS CLOSED CUP FLASH POINT TESTER. ANOTHER METHOD OF DETERMINING THE

Map ID
Direction
Distance
Elevation

MAP FINDINGS

Site

Database(s)

EDR ID Number
EPA ID Number

KAYE'S PRINTING (Continued)

1000221350

FLASH POINT OF A WASTE IS TO REVIEW THE MATERIAL SAFETY DATA SHEET, WHICH CAN BE OBTAINED FROM THE MANUFACTURER OR DISTRIBUTOR OF THE MATERIAL. LACQUER THINNER IS AN EXAMPLE OF A COMMONLY USED SOLVENT WHICH WOULD BE CONSIDERED AS IGNITABLE HAZARDOUS WASTE.

Waste code: D018
Waste name: BENZENE

Waste code: D039
Waste name: TETRACHLOROETHYLENE

Facility Has Received Notices of Violations:

Regulation violated: SR - 33-24-03-14
Area of violation: Generators - Records/Reporting
Date violation determined: 03/20/2002
Date achieved compliance: 04/03/2002
Violation lead agency: State
Enforcement action: WRITTEN INFORMAL
Enforcement action date: 03/21/2002
Enf. disposition status: Not reported
Enf. disp. status date: Not reported
Enforcement lead agency: State
Proposed penalty amount: 0
Final penalty amount: 0
Paid penalty amount: 0

Regulation violated: SR - 33-24-03-12
Area of violation: Generators - Records/Reporting
Date violation determined: 10/01/1997
Date achieved compliance: 11/11/1997
Violation lead agency: State
Enforcement action: WRITTEN INFORMAL
Enforcement action date: 10/14/1997
Enf. disposition status: Not reported
Enf. disp. status date: Not reported
Enforcement lead agency: State
Proposed penalty amount: 0
Final penalty amount: 0
Paid penalty amount: 0

Evaluation Action Summary:

Evaluation date: 03/20/2002
Evaluation: NON-FINANCIAL RECORD REVIEW
Area of violation: Generators - Records/Reporting
Date achieved compliance: 04/03/2002
Evaluation lead agency: State

Evaluation date: 10/01/1997
Evaluation: COMPLIANCE EVALUATION INSPECTION ON-SITE
Area of violation: Generators - Records/Reporting
Date achieved compliance: 11/11/1997
Evaluation lead agency: State

FINDS:

Registry ID: 110004063628

Map ID
Direction
Distance
Elevation

MAP FINDINGS

Site

Database(s)

EDR ID Number
EPA ID Number

KAYE'S PRINTING (Continued)

1000221350

Environmental Interest/Information System

RCRAInfo is a national information system that supports the Resource Conservation and Recovery Act (RCRA) program through the tracking of events and activities related to facilities that generate, transport, and treat, store, or dispose of hazardous waste. RCRAInfo allows RCRA program staff to track the notification, permit, compliance, and corrective action activities required under RCRA.

N70
WNW
1/8-1/4
0.149 mi.
786 ft.

RED RIVER HUMAN SERVICES
15 BROADWAY
FARGO, ND 58102
Site 1 of 2 in cluster N

ND UST **U004180064**
N/A

Relative:
Higher

UST:

Facility ID: 10667
Facility Phone: Not reported
Latitude: 46.8751839
Longitude: -96.787625
Owner Name: RED RIVER HUMAN SERVICES
Owner Address: 15 BROADWAY
Owner City,St,Zip:FARGO, ND 58102
Facility Status: Inactive

Actual:
907 ft.

N71
West
1/8-1/4
0.149 mi.
789 ft.

TEXTILE LETTERING CO
606-1/2 MAIN AVE
FARGO, ND 58103
Site 2 of 2 in cluster N

RCRA-NonGen **1000452862**
FINDS **NDD986266617**

Relative:
Higher

RCRA-NonGen:

Date form received by agency:08/14/1990
Facility name: TEXTILE LETTERING CO
Facility address: 606-1/2 MAIN AVE
FARGO, ND 58103
EPA ID: NDD986266617
Mailing address: MAIN AVE
FARGO, ND 58103
Contact: KEVIN PLADSON
Contact address: 606 1/2 MAIN AVE
FARGO, ND 58103
Contact country: US
Contact telephone: (701) 293-7193
Contact email: Not reported
EPA Region: 08
Classification: Non-Generator
Description: Handler: Non-Generators do not presently generate hazardous waste

Actual:
902 ft.

Owner/Operator Summary:

Owner/operator name: KEVIN PLADSON
Owner/operator address: DATA NOT REQUESTED
DATA NOT REQUESTED, ND 99999
Owner/operator country: Not reported
Owner/operator telephone: (999) 999-9999
Legal status: Private

Map ID
Direction
Distance
Elevation

MAP FINDINGS

Site

Database(s)

EDR ID Number
EPA ID Number

TEXTILE LETTERING CO (Continued)

1000452862

Owner/Operator Type: Owner
Owner/Op start date: Not reported
Owner/Op end date: Not reported

Handler Activities Summary:

U.S. importer of hazardous waste: No
Mixed waste (haz. and radioactive): No
Recycler of hazardous waste: No
Transporter of hazardous waste: No
Treater, storer or disposer of HW: No
Underground injection activity: No
On-site burner exemption: No
Furnace exemption: No
Used oil fuel burner: No
Used oil processor: No
User oil refiner: No
Used oil fuel marketer to burner: No
Used oil Specification marketer: No
Used oil transfer facility: No
Used oil transporter: No

Hazardous Waste Summary:

Waste code: D000
Waste name: Not Defined

Waste code: D001
Waste name: IGNITABLE HAZARDOUS WASTES ARE THOSE WASTES WHICH HAVE A FLASHPOINT OF LESS THAN 140 DEGREES FAHRENHEIT AS DETERMINED BY A PENSKEY-MARTENS CLOSED CUP FLASH POINT TESTER. ANOTHER METHOD OF DETERMINING THE FLASH POINT OF A WASTE IS TO REVIEW THE MATERIAL SAFETY DATA SHEET, WHICH CAN BE OBTAINED FROM THE MANUFACTURER OR DISTRIBUTOR OF THE MATERIAL. LACQUER THINNER IS AN EXAMPLE OF A COMMONLY USED SOLVENT WHICH WOULD BE CONSIDERED AS IGNITABLE HAZARDOUS WASTE.

Waste code: F003
Waste name: THE FOLLOWING SPENT NON-HALOGENATED SOLVENTS: XYLENE, ACETONE, ETHYL ACETATE, ETHYL BENZENE, ETHYL ETHER, METHYL ISOBUTYL KETONE, N-BUTYL ALCOHOL, CYCLOHEXANONE, AND METHANOL; ALL SPENT SOLVENT MIXTURES/BLENDS CONTAINING, BEFORE USE, ONLY THE ABOVE SPENT NON-HALOGENATED SOLVENTS; AND ALL SPENT SOLVENT MIXTURES/BLENDS CONTAINING, BEFORE USE, ONE OR MORE OF THE ABOVE NON-HALOGENATED SOLVENTS, AND, A TOTAL OF TEN PERCENT OR MORE (BY VOLUME) OF ONE OR MORE OF THOSE SOLVENTS LISTED IN F001, F002, F004, AND F005, AND STILL BOTTOMS FROM THE RECOVERY OF THESE SPENT SOLVENTS AND SPENT SOLVENT MIXTURES.

Violation Status: No violations found

FINDS:

Registry ID: 110007673721

Environmental Interest/Information System

RCRAInfo is a national information system that supports the Resource Conservation and Recovery Act (RCRA) program through the tracking of events and activities related to facilities that generate, transport, and treat, store, or dispose of hazardous waste. RCRAInfo allows RCRA

Map ID
Direction
Distance
Elevation

MAP FINDINGS

Site

Database(s)

EDR ID Number
EPA ID Number

TEXTILE LETTERING CO (Continued)

1000452862

program staff to track the notification, permit, compliance, and corrective action activities required under RCRA.

072
SE
1/8-1/4
0.162 mi.
854 ft.

MOORHEAD POWER PLANT
519 ELM ST S
MOORHEAD, MN 56560
Site 1 of 3 in cluster O

MN AST **A100025530**
N/A

Relative:
Higher

AST:

TANK:

Actual:
904 ft.

MPCA Tank Number: 1001
Tank Registration Date: 05/22/1990 00:00:00
Tank Dual Use: N
Tank Storage Capacity: 500
Tank Status: Temporarily Closed
Tank Stored Product: Fuel Oil
Tank Construction Material: Metal
Tank Cathodic Protection: Not reported
Piping Cathodic Protection: Not reported
Piping Material: None
Second Contain Tank: Not reported
Second Contain Pipe: Not reported
Tank Dispenser: Not reported
Above/Under Ground: Above Ground
Serial Number: Not reported
Date Added: 10/10/1999 10:57:27
Date Last Updated: 09/06/2011 11:28:03
AST Base Material: Unknown Or Other Base
Piping Material Desc: NONE
Unregulated Tank Registration Date: Not reported
Compartmental Tank Flag: Not reported
Heating Product Flag: Not reported
Haz Waste Generator Id: Not reported
Product Replaced Date: Not reported
Sludge Disposal Facility: Not reported
Comments: Not reported
Staff Id Who Did The Last Update: JHENRY
In Compliance: Not reported
Facility Addr 2: Not reported

TANK ACTION:

MPCA Tank Number: 1001
Above Or Underground: Above Ground
Tank Action ID: 824029
Contractor Number: Not reported
Supervisor Number: Not reported
Tank Action: Install Tank
Action Date: 01/01/1979 00:00:00
Action Date Unknown: Not reported
Corrosion Expert Name: Not reported
Lab Flag: Not reported
Date Added: 05/05/2000 08:30:26
Date Last Updated: 05/04/2002 08:46:40
Staff Id Who Did The Last Update: TANKS

Map ID
Direction
Distance
Elevation

MAP FINDINGS

Site

Database(s)

EDR ID Number
EPA ID Number

MOORHEAD POWER PLANT (Continued)

A100025530

TANK COMPARTMENT:

MPCA Tank Number: 1001
Above Or Underground: Above Ground
Compartment Number: 1
Tank Stored Product Code: 13
Tank Stored Product Desc: FUEL OIL 1-2
Compartment Cap: 500
Heating: Not reported
Other Desc: Not reported
Date Added: 10/10/1999 10:59:07
Date Last Updated: 05/04/2002 08:46:40
Staff Id Who Did The Last Update: TANKS

INSTALL REMOVE:

MPCA Tank Number: Not reported
Number of Dispensers: Not reported
Tank Construction Material Code: Not reported
Piping Material: Not reported
Piping Material Desc: Not reported
Total Tank Capacity Quantity: Not reported
Staff Id Who Did The Last Update: Not reported
INSREM Product: Not reported
INSREM Product Description: Not reported
INSREM Action ID: Not reported
INSREM Action: Not reported
Action Completed Date: Not reported
Date Added: Not reported
Date Last Updated: Not reported

TABSITE:

Program Interest Id: 209157
Above Or Underground: Both
Facility Code: 39
Indian Reservation: No
UST Registration Date: 08/17/2011 00:00:00
AST Registration Date: 05/22/1990 00:00:00
Date Added: 04/01/1993 00:00:00
Date Last Updated: 09/06/2011 07:10:09
Staff Id Who Did The Last Update: JHENRY
Max Monthly Gallons: Not reported
Vapor Recovery Installed: Unknown
Vapor Notify Required: Unknown

LATLONG:

Program Id: 209157
Latlong ID: 0
Latitude Degrees: Not reported
Latitude Minutes: Not reported
Latitude Seconds: Not reported
Longitude Degrees: Not reported
Longitude Minutes: Not reported
Longitude Seconds: Not reported
Collection Date: Not reported
Latlong Description: Not reported
TMSP Added: 09/06/2011 07:07:08

Map ID
Direction
Distance
Elevation

MAP FINDINGS

Site

Database(s)

EDR ID Number
EPA ID Number

MOORHEAD POWER PLANT (Continued)

A100025530

Date Last Updated: 09/06/2011 07:07:08
Staff Id Last Updated: JHENRY
Coord Source Type: Not reported
Org Name Source: Not reported

Program Id: 209157
Latlong ID: 5382
Latitude Degrees: 46
Latitude Minutes: 52
Latitude Seconds: 13.12
Longitude Degrees: -96
Longitude Minutes: 46
Longitude Seconds: 47.25
Collection Date: 03/12/2010 17:48:39
Latlong Description: Site along road used for address match
TMSP Added: 05/18/2000 19:33:45
Date Last Updated: 03/12/2010 18:15:00
Staff Id Last Updated: MAPT_NC
Coord Source Type: U
Org Name Source: Not reported

**073
SE
1/8-1/4
0.162 mi.
854 ft.**

**MOORHEAD POWER PLANT
519 ELM STREET
MOORHEAD, MN 56560
Site 2 of 3 in cluster O**

**RCRA-CESQG 1004536609
FINDS MND980030852**

**Relative:
Higher

Actual:
904 ft.**

RCRA-CESQG:
Date form received by agency: 06/01/1992
Facility name: MOORHEAD POWER PLANT
Facility address: 519 ELM ST S
MOORHEAD, MN 56560
EPA ID: MND980030852
Mailing address: PO BOX 779
MOORHEAD, MN 565610779
Contact: DENNIS EISENBRAUN
Contact address: PO BOX 779
MOORHEAD, MN 565610779
Contact country: US
Contact telephone: (218) 299-5225
Contact email: Not reported
EPA Region: 05
Classification: Conditionally Exempt Small Quantity Generator
Description: Handler: generates 100 kg or less of hazardous waste per calendar month, and accumulates 1000 kg or less of hazardous waste at any time; or generates 1 kg or less of acutely hazardous waste per calendar month, and accumulates at any time: 1 kg or less of acutely hazardous waste; or 100 kg or less of any residue or contaminated soil, waste or other debris resulting from the cleanup of a spill, into or on any land or water, of acutely hazardous waste; or generates 100 kg or less of any residue or contaminated soil, waste or other debris resulting from the cleanup of a spill, into or on any land or water, of acutely hazardous waste during any calendar month, and accumulates at any time: 1 kg or less of acutely hazardous waste; or 100 kg or less of any residue or contaminated soil, waste or other debris resulting from the cleanup of a spill, into or on any land or water, of acutely hazardous waste

Map ID
Direction
Distance
Elevation

MAP FINDINGS

Site

Database(s)

EDR ID Number
EPA ID Number

MOORHEAD POWER PLANT (Continued)

1004536609

Owner/Operator Summary:

Owner/operator name: MOORHEAD CITY OF
Owner/operator address: PO BOX 779
MOORHEAD, MN 56561
Owner/operator country: US
Owner/operator telephone: (218) 299-5225
Legal status: Municipal
Owner/Operator Type: Operator
Owner/Op start date: 10/14/1999
Owner/Op end date: Not reported

Handler Activities Summary:

U.S. importer of hazardous waste: No
Mixed waste (haz. and radioactive): No
Recycler of hazardous waste: No
Transporter of hazardous waste: No
Treater, storer or disposer of HW: No
Underground injection activity: No
On-site burner exemption: No
Furnace exemption: No
Used oil fuel burner: No
Used oil processor: No
User oil refiner: No
Used oil fuel marketer to burner: No
Used oil Specification marketer: No
Used oil transfer facility: No
Used oil transporter: No

Hazardous Waste Summary:

Waste code: D001
Waste name: IGNITABLE HAZARDOUS WASTES ARE THOSE WASTES WHICH HAVE A FLASHPOINT OF LESS THAN 140 DEGREES FAHRENHEIT AS DETERMINED BY A PENSKY-MARTENS CLOSED CUP FLASH POINT TESTER. ANOTHER METHOD OF DETERMINING THE FLASH POINT OF A WASTE IS TO REVIEW THE MATERIAL SAFETY DATA SHEET, WHICH CAN BE OBTAINED FROM THE MANUFACTURER OR DISTRIBUTOR OF THE MATERIAL. LACQUER THINNER IS AN EXAMPLE OF A COMMONLY USED SOLVENT WHICH WOULD BE CONSIDERED AS IGNITABLE HAZARDOUS WASTE.

Violation Status: No violations found

FINDS:

Registry ID: 110009400228

Environmental Interest/Information System

CAMDBS (Clean Air Markets Division Business System) is a national information system that supports the implementation of market-based air pollution control programs administered by the Clean Air Markets Division, within the Office of Air and Radiation. These programs include the Acid Rain Program, established by Title IV of the Clean Air Act Amendments of 1990, and regional programs designed reduce the transport of ozone. These emissions trading programs allows regulated facilities (primarily electric utilities) to adopt the most cost-effective strategies to reduce emissions at their units. Units that reduce their emissions below the number of allowances they hold -- each allowance is equivalent to one ton of sulfur dioxide or

Map ID
Direction
Distance
Elevation

MAP FINDINGS

Site

Database(s)

EDR ID Number
EPA ID Number

MOORHEAD POWER PLANT (Continued)

1004536609

nitrogen oxides -- may trade allowances with other units in their system, sell them to other utilities on the open market or through EPA auctions, or bank them to cover emissions in future years. CAMDBS functions include registering responsible officials, establishing allowance accounts, reporting hourly emissions data, and transferring allowances between accounts.

AFS (Aerometric Information Retrieval System (AIRS) Facility Subsystem) replaces the former Compliance Data System (CDS), the National Emission Data System (NEDS), and the Storage and Retrieval of Aerometric Data (SAROAD). AIRS is the national repository for information concerning airborne pollution in the United States. AFS is used to track emissions and compliance data from industrial plants. AFS data are utilized by states to prepare State Implementation Plans to comply with regulatory programs and by EPA as an input for the estimation of total national emissions. AFS is undergoing a major redesign to support facility operating permits required under Title V of the Clean Air Act.

The NEI (National Emissions Inventory) database contains information on stationary and mobile sources that emit criteria air pollutants and their precursors, as well as hazardous air pollutants (HAPs).

US Emissions & Generation Resource Database (EGRID) contains data on emissions and resource mix for virtually every power plant and company that generates electricity in the United States.

US National Pollutant Discharge Elimination System (NPDES) module of the Compliance Information System (ICIS) tracks surface water permits issued under the Clean Water Act. Under NPDES, all facilities that discharge pollutants from any point source into waters of the United States are required to obtain a permit. The permit will likely contain limits on what can be discharged, impose monitoring and reporting requirements, and include other provisions to ensure that the discharge does not adversely affect water quality.

RCRAInfo is a national information system that supports the Resource Conservation and Recovery Act (RCRA) program through the tracking of events and activities related to facilities that generate, transport, and treat, store, or dispose of hazardous waste. RCRAInfo allows RCRA program staff to track the notification, permit, compliance, and corrective action activities required under RCRA.

ELECTRIC GENERATOR

CRITERIA AND HAZARDOUS AIR POLLUTANT INVENTORY

PCS (Permit Compliance System) is a computerized management information system that contains data on National Pollutant Discharge Elimination System (NPDES) permit holding facilities. PCS tracks the permit, compliance, and enforcement status of NPDES facilities.

MN-DELTA (Minnesota - Permitting, Compliance, And Enforcement Information Management System) facilitates the issuance of permits and manages compliance.

Map ID
Direction
Distance
Elevation

MAP FINDINGS

Site

Database(s)

EDR ID Number
EPA ID Number

O74
SE
1/8-1/4
0.162 mi.
854 ft.

MOORHEAD POWER PLANT
519 ELM ST S
MOORHEAD, MN 56560
Site 3 of 3 in cluster O

MN UST **U004185442**
N/A

Relative:
Higher

UST:

Actual:
904 ft.

TANK:

MPCA Tank Number: '1
Tank Registration Date: 08/17/2011 00:00:00
Tank Storage Capacity: 15000
Tank Dual Use: Y
Tank Status: Temporarily Closed
Tank Stored Product: Fuel Oil
Tank Construction Material: STI-P3
Tank Cathodic Protection: Anode
Piping Cathodic Protection: Anode
Piping Material: Coated Steel
Second Contain Tank: Coated Steel
Second Contain Pipe: Doublewall Pipe
Tank Dispenser: Not reported
Above/ Under Ground: Under Ground
AST Base Material: Not reported
Piping Material Description: Not reported
Unregulated Tank Registration Date: Not reported
Compartmental Tank Flag: Not reported
Heating Product Flag: Not reported
Haz Waste Generator Id: Not reported
Product Replaced Date: Not reported
Sludge Disposal Facility: Not reported
Comments: Not reported
Date Added: 09/06/2011 07:24:56
Date Last Updated: 09/06/2011 11:44:49
Staff Id Who Did The Last Update: JHENRY
In Compliance: Yes
Serial Number: Not reported

TANK ACTION:

MPCA Tank Number: '1
Above Or Underground: Under Ground
Tank Action ID: 988392
Contractor Number: Not reported
Supervisor Number: Not reported
Tank Action: Install Tank
Action Date: Not reported
Action Date Unknown: Yes
Corrosion Expert Name: Not reported
Lab Flag: Not reported
Date Added: 09/06/2011 11:27:02
Date Last Updated: 09/06/2011 11:27:02
Staff Id Who Did The Last Update: JHENRY

MPCA Tank Number: '1
Above Or Underground: Under Ground
Tank Action ID: 988398
Contractor Number: Not reported
Supervisor Number: Not reported
Tank Action: 14
Action Date: Not reported

Map ID
Direction
Distance
Elevation

MAP FINDINGS

Site

Database(s)

EDR ID Number
EPA ID Number

MOORHEAD POWER PLANT (Continued)

U004185442

Action Date Unknown: Yes
Corrosion Expert Name: 2 dispensers
Lab Flag: Not reported
Date Added: 09/06/2011 11:33:08
Date Last Updated: 09/06/2011 11:33:08
Staff Id Who Did The Last Update: JHENRY

MPCA Tank Number: '1
Above Or Underground: Under Ground
Tank Action ID: 988393
Contractor Number: Not reported
Supervisor Number: Not reported
Tank Action: Temp Closed Empty Tank
Action Date: 09/01/2011 00:00:00
Action Date Unknown: Not reported
Corrosion Expert Name: Not reported
Lab Flag: Not reported
Date Added: 09/06/2011 11:27:10
Date Last Updated: 09/06/2011 11:27:10
Staff Id Who Did The Last Update: JHENRY

TANK COMPARTMENT:

MPCA Tank Number: '1
Above Or Underground: Under Ground
Compartment Number: 1
Tank Stored Product Code: 13
Tank Stored Product Desc: emergency generator
Compartment Cap: 15000
Heating: No
Other Desc: Not reported
Date Added: 09/06/2011 07:24:56
Date Last Updated: 09/06/2011 11:44:49
Staff Id Who Did The Last Update: JHENRY

INSTALL REMOVE:

MPCA Tank Number: Not reported
Number of Dispensers: Not reported
Tank Construction Material Code: Not reported
Piping Material: Not reported
Piping Material Desc: Not reported
Total Tank Capacity Quantity: Not reported
Staff Id Who Did The Last Update: Not reported
INSREM Product: Not reported
INSREM Product Description: Not reported
INSREM Action ID: Not reported
INSREM Action: Not reported
Action Completed Date: Not reported
Date Added: Not reported
Date Last Updated: Not reported

TANK:

MPCA Tank Number: '2
Tank Registration Date: 08/17/2011 00:00:00
Tank Storage Capacity: 15000
Tank Dual Use: N
Tank Status: Temporarily Closed

Map ID
Direction
Distance
Elevation

MAP FINDINGS

Site

Database(s)

EDR ID Number
EPA ID Number

MOORHEAD POWER PLANT (Continued)

U004185442

Tank Stored Product: Fuel Oil
Tank Construction Material: STI-P3
Tank Cathodic Protection: Anode
Piping Cathodic Protection: Anode
Piping Material: Coated Steel
Second Contain Tank: Coated Steel
Second Contain Pipe: Doublewall Pipe
Tank Dispenser: Not reported
Above/ Under Ground: Under Ground
AST Base Material: Not reported
Piping Material Description: Not reported
Unregulated Tank Registration Date: Not reported
Compartmental Tank Flag: Not reported
Heating Product Flag: Not reported
Haz Waste Generator Id: Not reported
Product Replaced Date: Not reported
Sludge Disposal Facility: Not reported
Comments: Not reported
Date Added: 09/06/2011 11:30:36
Date Last Updated: 09/06/2011 11:45:03
Staff Id Who Did The Last Update: JHENRY
In Compliance: Yes
Serial Number: Not reported

TANK ACTION:

MPCA Tank Number: '2
Above Or Underground: Under Ground
Tank Action ID: 988395
Contractor Number: Not reported
Supervisor Number: Not reported
Tank Action: Install Tank
Action Date: Not reported
Action Date Unknown: Yes
Corrosion Expert Name: Not reported
Lab Flag: Not reported
Date Added: 09/06/2011 11:31:11
Date Last Updated: 09/06/2011 11:31:11
Staff Id Who Did The Last Update: JHENRY

MPCA Tank Number: '2
Above Or Underground: Under Ground
Tank Action ID: 988396
Contractor Number: Not reported
Supervisor Number: Not reported
Tank Action: Temp Closed Empty Tank
Action Date: 09/01/2011 00:00:00
Action Date Unknown: Not reported
Corrosion Expert Name: Not reported
Lab Flag: Not reported
Date Added: 09/06/2011 11:31:18
Date Last Updated: 09/06/2011 11:31:18
Staff Id Who Did The Last Update: JHENRY

TANK COMPARTMENT:

MPCA Tank Number: '2
Above Or Underground: Under Ground
Compartment Number: 1

Map ID
Direction
Distance
Elevation

MAP FINDINGS

Site

Database(s)

EDR ID Number
EPA ID Number

MOORHEAD POWER PLANT (Continued)

U004185442

Tank Stored Product Code: 13
Tank Stored Product Desc: emergency generator
Compartment Cap: 15000
Heating: No
Other Desc: Not reported
Date Added: 09/06/2011 11:30:36
Date Last Updated: 09/06/2011 11:45:03
Staff Id Who Did The Last Update: JHENRY

INSTALL REMOVE:

MPCA Tank Number: Not reported
Number of Dispensers: Not reported
Tank Construction Material Code: Not reported
Piping Material: Not reported
Piping Material Desc: Not reported
Total Tank Capacity Quantity: Not reported
Staff Id Who Did The Last Update: Not reported
INSREM Product: Not reported
INSREM Product Description: Not reported
INSREM Action ID: Not reported
INSREM Action: Not reported
Action Completed Date: Not reported
Date Added: Not reported
Date Last Updated: Not reported

TABSITE:

Program Interest Id: 209157
Above Or Underground: Both
Facility Code: 39
Indian Reservation: No
UST Registration Date: 08/17/2011 00:00:00
AST Registration Date: 05/22/1990 00:00:00
Date Added: 04/01/1993 00:00:00
Date Last Updated: 09/06/2011 07:10:09
Staff Id Who Did The Last Update: JHENRY
Max Monthly Gallons: Not reported
Vapor Recovery Installed: Unknown
Vapor Notify Required: Unknown

LATLONG:

Program Id: 209157
Latlong ID: 0
Latitude Degrees: Not reported
Latitude Minutes: Not reported
Latitude Seconds: Not reported
Longitude Degrees: Not reported
Longitude Minutes: Not reported
Longitude Seconds: Not reported
Collection Date: Not reported
Latlong Description: Not reported
TMSP Added: 09/06/2011 07:07:08
Date Last Updated: 09/06/2011 07:07:08
Staff Id Last Updated: JHENRY
Coord Source Type: Not reported
Org Name Source: Not reported

Map ID
Direction
Distance
Elevation

MAP FINDINGS

Site

Database(s)

EDR ID Number
EPA ID Number

MOORHEAD POWER PLANT (Continued)

U004185442

Program Id: 209157
Latlong ID: 5382
Latitude Degrees: 46
Latitude Minutes: 52
Latitude Seconds: 13.12
Longitude Degrees: -96
Longitude Minutes: 46
Longitude Seconds: 47.25
Collection Date: 03/12/2010 17:48:39
Latlong Description: Site along road used for address match
TMSP Added: 05/18/2000 19:33:45
Date Last Updated: 03/12/2010 18:15:00
Staff Id Last Updated: MAPT_NC
Coord Source Type: U
Org Name Source: Not reported

[Click this hyperlink](#) while viewing on your computer to access additional MN_UST: detail in the EDR Site Report.

75
North
1/8-1/4
0.170 mi.
896 ft.

MERIT CARE HEALTH SYSTEMS
720 N 4TH STREET
FARGO, ND 58102

ND UST **U003177236**
N/A

Relative:
Higher

UST:
Facility ID: 10018
Facility Phone: 7012345996
Latitude: 46.8840599
Longitude: -96.784757
Owner Name: MERIT CARE HEALTH SYSTEMS
Owner Address: 720 N 4TH STREET
Owner City,St,Zip:FARGO, ND 58102
Facility Status: Active

Actual:
901 ft.

P76
ESE
1/8-1/4
0.177 mi.
935 ft.

UNKNOWN
4211 S RIVER HAVEN RD
MOORHEAD, MN 56561

MN LUST **S110697914**
MN SPILLS **N/A**

Relative:
Higher

LUST:
Leak ID: 10362
Site ID: 59017133
Source: CORE
Facility Addr 2: Not reported
MN PCA ID: 222861
Release Discovered Date: 04/08/1997 00:00:00
Leak Reported Date: 04/08/1997 00:00:00
Leak Site: Leak Site - Tank and Petroleum Contamination
File Archive Box: 08
File Archive Lot: 01/015
Soil Digout Date: Not reported
Cubic Yards Excavated: Not reported
Conditional Closure Date: Not reported
Complete Site Closure Date: 11/20/1997 00:00:00

Actual:
906 ft.

Map ID
Direction
Distance
Elevation

MAP FINDINGS

Site

Database(s)

EDR ID Number
EPA ID Number

UNKNOWN (Continued)

S110697914

Contaminated Soils Remaining: Unknown
Enforcement Action Begin Date: 07/25/1997 00:00:00
Lust Trust Eligible: No
Offsite Contamination: Unknown
Reimbursement Awarded: No
Std Letter Response Date: 07/29/1997 00:00:00
Surface Water Impact: Unknown
Utility Project Flag: No
TMSP Added: 12/04/1999 14:03:51
TMSP Last Update: 12/07/2010 14:46:48
Staff Id Last Update: SFRYE
Release From AST: No
Release From UST: No
Tank Registration Status Code: U
VPIC Application Date: Not reported
VPIC Acres: Not reported
Addr Id: 269863
Township Name: Riverton
Active Flag: No
Country Code: USA
Foreign State: Not reported
Foreign Zone: Not reported
State County Code: MN
Interest Type: LS
Interest Phone: NO CORE PI PH.
Interest Start Date: 11/20/1997 09:05:44
Interest End Date: Not reported
Vapor Intrusion Checked Flag: Not reported
Soil Gas Data Collected Flag: Not reported
Soil Gas Action Level Flag: Not reported
Sub Slab Sample Collected Flag: Not reported
Indoor Air Collected Flag: Not reported
Vapor Intrusion Action Flag: Not reported
Vapor Intrusion Comments: Not reported
Soil Gas Data Comments: Not reported
Comments: Not reported

LEAK CLEANUP ACTIONS:
MN PCA ID: Not reported
Leak Action Approval Date: Not reported
Leak Action Begin Date: Not reported
Leak Action End Date: Not reported
TMSP Added: Not reported
TMSP Last Update: Not reported
Staff Id Last Update: Not reported

LEAK GW INFO:
MN PCA ID: 222861
Dw Supply Contam: Not reported
Free Product Observed: Not reported
Free Product Thickness: Not reported
Ground Water Contam: No
GW Cleanup Goal: 0
Gw Exceeds Cleanup Goal: Not reported
Cleanup Goal Achieved: Not reported
Water Supply Exceeds Ral: Not reported
Well Type Code: Not reported
Impacted Aquifer Code: Not reported

Map ID
Direction
Distance
Elevation

MAP FINDINGS

Site

Database(s)

EDR ID Number
EPA ID Number

UNKNOWN (Continued)

S110697914

Tmsp Added: 12/04/1999 14:07:34
Tmsp Last Update: 11/04/2003 12:57:08
Staff Id Last Update: RSUCHAN
Mtbe Present Now: Not reported
Mtbe Present Historically: Not reported
Mtbe High Ug Per Liter Char: Not reported
Mtbe High Ug Per Liter Numb: Not reported
Mtbe High Level Date: Not reported
Free Product At Close: Not reported
Staff Id Ass: Not reported
PWS Well: Not reported
Prot Flag: Not reported
Sens Flag: Not reported

LEAK PRODUCT RELEASED:

MN PCA ID: 222861
Prod Released Sequence Id: 35369
Leak Product: Unknown
Tmsp Added: 03/27/2003 14:29:41
Tmsp Last_updt: 03/27/2003 14:29:41
Staff Id Last Updt: AMUSCH

MN SPILL:

Program Id: 183032
Township Name: Not reported
Interest Type: SP
Addr Id: 269863
Interest Phone: Not reported
Preferred Id: 25607
Interest Start Date: 05/05/1997 15:46:48
Interest End Date: Not reported
Active: Not reported
Tmsp Added: 05/05/1997 15:46:48
Tmsp Last Updt: 04/11/2007 08:22:59
Staff Id Last Updt: RSUCHAN
Country Code: USA
Foreign State: Not reported
Foreign Zone: Not reported
Spill Closure Code Desc: Refer To Leaks
Sp Rep Code: Refer To VIC
Report Taken By Initials: 3297
MPCA Project Manager Initials: 3236
Spill Site Closure Date: 05/03/1997 00:00:00
Sp Rep Desc: MOORHEAD FIRE DEPT
Spill Date: 05/03/1997 00:00:00
Spill Reported Date: 05/03/1997 00:00:00
Init Cause Code: Spill
Init Cause Desc: SPILL
Initial Source Code: 5
Priority Code: 2
Archive Lot: Not reported
Archive Box: Not reported
Rep Phone: Not reported
Rep Name: Not reported
MPCA Involvement: Not reported
Rpt Taken By Duty Officer: Not reported
Spill Cause: Not reported

Map ID
Direction
Distance
Elevation

MAP FINDINGS

Site

Database(s)

EDR ID Number
EPA ID Number

UNKNOWN (Continued)

S110697914

Product: Not reported
Spill: Not reported
Report: Not reported
Region: Not reported
Project Mngr: Not reported
Quantity: Not reported
Product: Not reported
Respnbl Party: Not reported
Box: Not reported
Closure Date: Not reported
Cause Code: Not reported
Date Reported: Not reported
Location: Not reported
Product: Not reported
Amount Spilled: Not reported
Units: Not reported
Priority: Not reported
Spill Date: Not reported
Spill Date: Not reported
Action Taken: Not reported
Reported By: Not reported
Incident: Not reported
Respnbl Party: Not reported
Spill Cause: Not reported
Action Taken: Not reported
Public Safety Spill ID: Not reported
Site ID: 0
Duty Officer Report No: Not reported
Comments: FUEL OIL LEAKING FROM 200-300 GA BARREL.

MN SPILL ACTION:

Spill Action Code: 2
Spill Action Person: Not reported
Spill Action Date: Not reported
Tmsp Added: 05/05/1997 15:46:48
Tmsp Last Updt: 05/04/2002 07:19:14
Staff Id Last Updt: TANKS

MN SPILL AFFECTED DESCRIPTION:

Spill Inc. Affect Code: Home
Tmsp Added: 05/05/1997 15:46:48
Tmsp Last Updt: 05/04/2002 07:19:14
Staff Id Last Updt: TANKS

MN SPILL EMERGENCY:

Emergency Id: Not reported
Emergency Code: Not reported
Spill Action Code: Not reported
Tmsp Added: Not reported
Tmsp Last Updt: Not reported
Staff Id Last Updt: Not reported

MN SPILL PREVENTION:

Spill Prevention Code: Not reported
Spill Prevention Date: Not reported
Comments: Not reported
Tmsp Added: Not reported
Tmsp Last Updt: Not reported
Staff Id Last Updt: Not reported

Map ID
Direction
Distance
Elevation

MAP FINDINGS

Site

Database(s)

EDR ID Number
EPA ID Number

UNKNOWN (Continued)

S110697914

MN SPILL PRODUCT:

Program ID: 183032
Spill Incident Accuracy Id: 76980
Spill Product Code: Light Fuel Oil and Diesel
Spill Qty Units Code: Gallons
Spill Incident Accuracy Code: Estimated
Spill Released Qty: 300
Tmsp Added: 05/05/1997 15:46:48
Tmsp Last Updt: 05/04/2002 07:19:14
Staff Id Last Updt: TANKS

P77
East
1/8-1/4
0.180 mi.
950 ft.

ERV & BUDS SERVICE
5TH ST & MAIN AVE
MOORHEAD, MN 56560
Site 2 of 8 in cluster P

MN UST **U000887112**
N/A

Relative:
Higher

UST:

TANK:

Actual:
906 ft.

MPCA Tank Number: 001
Tank Registration Date: 05/06/1986 00:00:00
Tank Storage Capacity: 10000
Tank Dual Use: N
Tank Status: Removed
Tank Stored Product: Gasoline
Tank Construction Material: Bare/Paint/Asph Coat Steel
Tank Cathodic Protection: Anode
Piping Cathodic Protection: None
Piping Material: Galvanized steel
Second Contain Tank: Galvanized steel
Second Contain Pipe: Not reported
Tank Dispenser: Submersible
Above/ Under Ground: Under Ground
AST Base Material: Not reported
Piping Material Description: Not reported
Unregulated Tank Registration Date: Not reported
Compartmental Tank Flag: Not reported
Heating Product Flag: Unknown
Haz Waste Generator Id: Not reported
Product Replaced Date: Not reported
Sludge Disposal Facility: Not reported
Comments: Not reported
Date Added: 10/10/1999 10:56:25
Date Last Updated: 09/24/2008 13:58:00
Staff Id Who Did The Last Update: RSUCHAN
In Compliance: Yes
Serial Number: Not reported

TANK ACTION:

MPCA Tank Number: 001
Above Or Underground: Under Ground
Tank Action ID: 278627
Contractor Number: Not reported
Supervisor Number: Not reported
Tank Action: Install Tank
Action Date: 07/01/1974 00:00:00
Action Date Unknown: Not reported

Map ID
Direction
Distance
Elevation

MAP FINDINGS

Site

Database(s)

EDR ID Number
EPA ID Number

ERV & BUDS SERVICE (Continued)

U000887112

Corrosion Expert Name: Not reported
Lab Flag: Not reported
Date Added: 05/05/2000 08:30:56
Date Last Updated: 05/04/2002 08:00:02
Staff Id Who Did The Last Update: TANKS

MPCA Tank Number: 001
Above Or Underground: Under Ground
Tank Action ID: 244313
Contractor Number: Not reported
Supervisor Number: Not reported
Tank Action: Remove Tank
Action Date: 01/01/1901 00:00:00
Action Date Unknown: Not reported
Corrosion Expert Name: Not reported
Lab Flag: N
Date Added: 05/05/2000 08:30:56
Date Last Updated: 05/04/2002 08:00:02
Staff Id Who Did The Last Update: TANKS

TANK COMPARTMENT:

MPCA Tank Number: 001
Above Or Underground: Under Ground
Compartment Number: 1
Tank Stored Product Code: 14
Tank Stored Product Desc: GASOLINE
Compartment Cap: 10000
Heating: Unknown
Other Desc: Not reported
Date Added: 10/10/1999 10:57:54
Date Last Updated: 05/04/2002 08:00:02
Staff Id Who Did The Last Update: TANKS

INSTALL REMOVE:

MPCA Tank Number: Not reported
Number of Dispensers: Not reported
Tank Construction Material Code: Not reported
Piping Material: Not reported
Piping Material Desc: Not reported
Total Tank Capacity Quantity: Not reported
Staff Id Who Did The Last Update: Not reported
INSREM Product: Not reported
INSREM Product Description: Not reported
INSREM Action ID: Not reported
INSREM Action: Not reported
Action Completed Date: Not reported
Date Added: Not reported
Date Last Updated: Not reported

TANK:

MPCA Tank Number: 002
Tank Registration Date: 05/06/1986 00:00:00
Tank Storage Capacity: 10000
Tank Dual Use: N
Tank Status: Removed
Tank Stored Product: Gasoline

Map ID
Direction
Distance
Elevation

MAP FINDINGS

Site

Database(s)

EDR ID Number
EPA ID Number

ERV & BUDS SERVICE (Continued)

U000887112

Tank Construction Material: Bare/Paint/Asph Coat Steel
Tank Cathodic Protection: Anode
Piping Cathodic Protection: None
Piping Material: Galvanized steel
Second Contain Tank: Galvanized steel
Second Contain Pipe: Not reported
Tank Dispenser: Submersible
Above/ Under Ground: Under Ground
AST Base Material: Not reported
Piping Material Description: Not reported
Unregulated Tank Registration Date: Not reported
Compartmental Tank Flag: Not reported
Heating Product Flag: Unknown
Haz Waste Generator Id: Not reported
Product Replaced Date: Not reported
Sludge Disposal Facility: Not reported
Comments: Not reported
Date Added: 10/10/1999 10:56:33
Date Last Updated: 09/24/2008 13:58:00
Staff Id Who Did The Last Update: RSUCHAN
In Compliance: Yes
Serial Number: Not reported

TANK ACTION:

MPCA Tank Number: 002
Above Or Underground: Under Ground
Tank Action ID: 285361
Contractor Number: Not reported
Supervisor Number: Not reported
Tank Action: Install Tank
Action Date: 07/10/1974 00:00:00
Action Date Unknown: Not reported
Corrosion Expert Name: Not reported
Lab Flag: Not reported
Date Added: 05/05/2000 08:30:56
Date Last Updated: 05/04/2002 08:00:02
Staff Id Who Did The Last Update: TANKS

MPCA Tank Number: 002
Above Or Underground: Under Ground
Tank Action ID: 248332
Contractor Number: Not reported
Supervisor Number: Not reported
Tank Action: Remove Tank
Action Date: 01/01/1901 00:00:00
Action Date Unknown: Not reported
Corrosion Expert Name: Not reported
Lab Flag: N
Date Added: 05/05/2000 08:30:56
Date Last Updated: 05/04/2002 08:00:02
Staff Id Who Did The Last Update: TANKS

TANK COMPARTMENT:

MPCA Tank Number: 002
Above Or Underground: Under Ground
Compartment Number: 1
Tank Stored Product Code: 14

Map ID
Direction
Distance
Elevation

MAP FINDINGS

Site

Database(s)

EDR ID Number
EPA ID Number

ERV & BUDS SERVICE (Continued)

U000887112

Tank Stored Product Desc: GASOLINE
Compartment Cap: 10000
Heating: Unknown
Other Desc: Not reported
Date Added: 10/10/1999 10:58:01
Date Last Updated: 05/04/2002 08:00:02
Staff Id Who Did The Last Update: TANKS

INSTALL REMOVE:

MPCA Tank Number: Not reported
Number of Dispensers: Not reported
Tank Construction Material Code: Not reported
Piping Material: Not reported
Piping Material Desc: Not reported
Total Tank Capacity Quantity: Not reported
Staff Id Who Did The Last Update: Not reported
INSREM Product: Not reported
INSREM Product Description: Not reported
INSREM Action ID: Not reported
INSREM Action: Not reported
Action Completed Date: Not reported
Date Added: Not reported
Date Last Updated: Not reported

TANK:

MPCA Tank Number: 003
Tank Registration Date: 05/06/1986 00:00:00
Tank Storage Capacity: 4000
Tank Dual Use: N
Tank Status: Removed
Tank Stored Product: Gasoline
Tank Construction Material: Bare/Paint/Asph Coat Steel
Tank Cathodic Protection: Anode
Piping Cathodic Protection: None
Piping Material: Galvanized steel
Second Contain Tank: Galvanized steel
Second Contain Pipe: Not reported
Tank Dispenser: Submersible
Above/ Under Ground: Under Ground
AST Base Material: Not reported
Piping Material Description: Not reported
Unregulated Tank Registration Date: Not reported
Compartmental Tank Flag: Not reported
Heating Product Flag: Unknown
Haz Waste Generator Id: Not reported
Product Replaced Date: Not reported
Sludge Disposal Facility: Not reported
Comments: Not reported
Date Added: 10/10/1999 10:56:33
Date Last Updated: 09/24/2008 13:58:00
Staff Id Who Did The Last Update: RSUCHAN
In Compliance: Yes
Serial Number: Not reported

TANK ACTION:

MPCA Tank Number: 003
Above Or Underground: Under Ground

Map ID
Direction
Distance
Elevation

MAP FINDINGS

Site

Database(s)

EDR ID Number
EPA ID Number

ERV & BUDS SERVICE (Continued)

U000887112

Tank Action ID: 285362
Contractor Number: Not reported
Supervisor Number: Not reported
Tank Action: Install Tank
Action Date: 07/10/1974 00:00:00
Action Date Unknown: Not reported
Corrosion Expert Name: Not reported
Lab Flag: Not reported
Date Added: 05/05/2000 08:30:56
Date Last Updated: 05/04/2002 08:00:02
Staff Id Who Did The Last Update: TANKS

MPCA Tank Number: 003
Above Or Underground: Under Ground
Tank Action ID: 248333
Contractor Number: Not reported
Supervisor Number: Not reported
Tank Action: Remove Tank
Action Date: 01/01/1901 00:00:00
Action Date Unknown: Not reported
Corrosion Expert Name: Not reported
Lab Flag: N
Date Added: 05/05/2000 08:30:56
Date Last Updated: 05/04/2002 08:00:02
Staff Id Who Did The Last Update: TANKS

TANK COMPARTMENT:

MPCA Tank Number: 003
Above Or Underground: Under Ground
Compartment Number: 1
Tank Stored Product Code: 14
Tank Stored Product Desc: GASOLINE
Compartment Cap: 4000
Heating: Unknown
Other Desc: Not reported
Date Added: 10/10/1999 10:58:01
Date Last Updated: 05/04/2002 08:00:02
Staff Id Who Did The Last Update: TANKS

INSTALL REMOVE:

MPCA Tank Number: Not reported
Number of Dispensers: Not reported
Tank Construction Material Code: Not reported
Piping Material: Not reported
Piping Material Desc: Not reported
Total Tank Capacity Quantity: Not reported
Staff Id Who Did The Last Update: Not reported
INSREM Product: Not reported
INSREM Product Description: Not reported
INSREM Action ID: Not reported
INSREM Action: Not reported
Action Completed Date: Not reported
Date Added: Not reported
Date Last Updated: Not reported

Map ID
Direction
Distance
Elevation

MAP FINDINGS

Site

Database(s)

EDR ID Number
EPA ID Number

ERV & BUDS SERVICE (Continued)

U000887112

TANK:

MPCA Tank Number: 004
Tank Registration Date: 05/06/1986 00:00:00
Tank Storage Capacity: 1000
Tank Dual Use: N
Tank Status: Removed
Tank Stored Product: Gasoline
Tank Construction Material: Bare/Paint/Asph Coat Steel
Tank Cathodic Protection: None
Piping Cathodic Protection: None
Piping Material: Steel/Iron
Second Contain Tank: Steel/Iron
Second Contain Pipe: Not reported
Tank Dispenser: Unknown
Above/ Under Ground: Under Ground
AST Base Material: Not reported
Piping Material Description: Not reported
Unregulated Tank Registration Date: Not reported
Compartmental Tank Flag: Not reported
Heating Product Flag: Unknown
Haz Waste Generator Id: Not reported
Product Replaced Date: Not reported
Sludge Disposal Facility: Not reported
Comments: Not reported
Date Added: 10/10/1999 10:56:51
Date Last Updated: 09/24/2008 13:58:00
Staff Id Who Did The Last Update: RSUCHAN
In Compliance: No
Serial Number: Not reported

TANK ACTION:

MPCA Tank Number: 004
Above Or Underground: Under Ground
Tank Action ID: 256786
Contractor Number: Not reported
Supervisor Number: Not reported
Tank Action: Remove Tank
Action Date: 01/01/1901 00:00:00
Action Date Unknown: Not reported
Corrosion Expert Name: Not reported
Lab Flag: N
Date Added: 05/05/2000 08:30:56
Date Last Updated: 05/04/2002 08:00:02
Staff Id Who Did The Last Update: TANKS

MPCA Tank Number: 004
Above Or Underground: Under Ground
Tank Action ID: 299337
Contractor Number: Not reported
Supervisor Number: Not reported
Tank Action: Install Tank
Action Date: 01/01/1900 00:00:00
Action Date Unknown: Not reported
Corrosion Expert Name: Not reported
Lab Flag: Not reported
Date Added: 05/05/2000 08:30:56
Date Last Updated: 05/04/2002 08:00:02

Map ID
Direction
Distance
Elevation

MAP FINDINGS

Site

Database(s)

EDR ID Number
EPA ID Number

ERV & BUDS SERVICE (Continued)

U000887112

Staff Id Who Did The Last Update: TANKS

TANK COMPARTMENT:

MPCA Tank Number: 004
Above Or Underground: Under Ground
Compartment Number: 1
Tank Stored Product Code: 14
Tank Stored Product Desc: GASOLINE
Compartment Cap: 1000
Heating: Unknown
Other Desc: Not reported
Date Added: 10/10/1999 10:58:19
Date Last Updated: 05/04/2002 08:00:02
Staff Id Who Did The Last Update: TANKS

INSTALL REMOVE:

MPCA Tank Number: Not reported
Number of Dispensers: Not reported
Tank Construction Material Code: Not reported
Piping Material: Not reported
Piping Material Desc: Not reported
Total Tank Capacity Quantity: Not reported
Staff Id Who Did The Last Update: Not reported
INSREM Product: Not reported
INSREM Product Description: Not reported
INSREM Action ID: Not reported
INSREM Action: Not reported
Action Completed Date: Not reported
Date Added: Not reported
Date Last Updated: Not reported

TANK:

MPCA Tank Number: 005
Tank Registration Date: 05/06/1986 00:00:00
Tank Storage Capacity: 900
Tank Dual Use: N
Tank Status: Removed
Tank Stored Product: Gasoline
Tank Construction Material: Bare/Paint/Asph Coat Steel
Tank Cathodic Protection: None
Piping Cathodic Protection: None
Piping Material: Steel/Iron
Second Contain Tank: Steel/Iron
Second Contain Pipe: Not reported
Tank Dispenser: Unknown
Above/ Under Ground: Under Ground
AST Base Material: Not reported
Piping Material Description: Not reported
Unregulated Tank Registration Date: Not reported
Compartmental Tank Flag: Not reported
Heating Product Flag: Unknown
Haz Waste Generator Id: Not reported
Product Replaced Date: Not reported
Sludge Disposal Facility: Not reported
Comments: Not reported
Date Added: 10/10/1999 10:56:25

Map ID
Direction
Distance
Elevation

MAP FINDINGS

Site

Database(s)

EDR ID Number
EPA ID Number

ERV & BUDS SERVICE (Continued)

U000887112

Date Last Updated: 09/24/2008 13:58:00
Staff Id Who Did The Last Update: RSUCHAN
In Compliance: No
Serial Number: Not reported

TANK ACTION:

MPCA Tank Number: 005
Above Or Underground: Under Ground
Tank Action ID: 244314
Contractor Number: Not reported
Supervisor Number: Not reported
Tank Action: Remove Tank
Action Date: 01/01/1901 00:00:00
Action Date Unknown: Not reported
Corrosion Expert Name: Not reported
Lab Flag: N
Date Added: 05/05/2000 08:30:56
Date Last Updated: 05/04/2002 08:00:02
Staff Id Who Did The Last Update: TANKS

MPCA Tank Number: 005
Above Or Underground: Under Ground
Tank Action ID: 278628
Contractor Number: Not reported
Supervisor Number: Not reported
Tank Action: Install Tank
Action Date: 01/01/1900 00:00:00
Action Date Unknown: Not reported
Corrosion Expert Name: Not reported
Lab Flag: Not reported
Date Added: 05/05/2000 08:30:56
Date Last Updated: 05/04/2002 08:00:02
Staff Id Who Did The Last Update: TANKS

TANK COMPARTMENT:

MPCA Tank Number: 005
Above Or Underground: Under Ground
Compartment Number: 1
Tank Stored Product Code: 14
Tank Stored Product Desc: GASOLINE
Compartment Cap: 900
Heating: Unknown
Other Desc: Not reported
Date Added: 10/10/1999 10:57:54
Date Last Updated: 05/04/2002 08:00:02
Staff Id Who Did The Last Update: TANKS

INSTALL REMOVE:

MPCA Tank Number: Not reported
Number of Dispensers: Not reported
Tank Construction Material Code: Not reported
Piping Material: Not reported
Piping Material Desc: Not reported
Total Tank Capacity Quantity: Not reported
Staff Id Who Did The Last Update: Not reported
INSREM Product: Not reported
INSREM Product Description: Not reported

Map ID
Direction
Distance
Elevation

MAP FINDINGS

Site

Database(s)

EDR ID Number
EPA ID Number

ERV & BUDS SERVICE (Continued)

U000887112

INSREM Action ID: Not reported
INSREM Action: Not reported
Action Completed Date: Not reported
Date Added: Not reported
Date Last Updated: Not reported

TANK:

MPCA Tank Number: 006
Tank Registration Date: 05/06/1986 00:00:00
Tank Storage Capacity: 560
Tank Dual Use: N
Tank Status: Removed
Tank Stored Product: Kerosene
Tank Construction Material: Bare/Paint/Asph Coat Steel
Tank Cathodic Protection: None
Piping Cathodic Protection: None
Piping Material: Steel/Iron
Second Contain Tank: Steel/Iron
Second Contain Pipe: Not reported
Tank Dispenser: Unknown
Above/ Under Ground: Under Ground
AST Base Material: Not reported
Piping Material Description: Not reported
Unregulated Tank Registration Date: Not reported
Compartmental Tank Flag: Not reported
Heating Product Flag: Unknown
Haz Waste Generator Id: Not reported
Product Replaced Date: Not reported
Sludge Disposal Facility: Not reported
Comments: Not reported
Date Added: 10/10/1999 10:56:25
Date Last Updated: 09/24/2008 13:58:00
Staff Id Who Did The Last Update: RSUCHAN
In Compliance: No
Serial Number: Not reported

TANK ACTION:

MPCA Tank Number: 006
Above Or Underground: Under Ground
Tank Action ID: 244315
Contractor Number: Not reported
Supervisor Number: Not reported
Tank Action: Remove Tank
Action Date: 01/01/1901 00:00:00
Action Date Unknown: Not reported
Corrosion Expert Name: Not reported
Lab Flag: N
Date Added: 05/05/2000 08:30:56
Date Last Updated: 05/04/2002 08:00:02
Staff Id Who Did The Last Update: TANKS

MPCA Tank Number: 006
Above Or Underground: Under Ground
Tank Action ID: 278629
Contractor Number: Not reported
Supervisor Number: Not reported
Tank Action: Install Tank

Map ID
Direction
Distance
Elevation

MAP FINDINGS

Site

Database(s)

EDR ID Number
EPA ID Number

ERV & BUDS SERVICE (Continued)

U000887112

Action Date: 01/01/1900 00:00:00
Action Date Unknown: Not reported
Corrosion Expert Name: Not reported
Lab Flag: Not reported
Date Added: 05/05/2000 08:30:56
Date Last Updated: 05/04/2002 08:00:02
Staff Id Who Did The Last Update: TANKS

TANK COMPARTMENT:

MPCA Tank Number: 006
Above Or Underground: Under Ground
Compartment Number: 1
Tank Stored Product Code: 16
Tank Stored Product Desc: KEROSENE
Compartment Cap: 560
Heating: Unknown
Other Desc: Not reported
Date Added: 10/10/1999 10:57:54
Date Last Updated: 05/04/2002 08:00:02
Staff Id Who Did The Last Update: TANKS

INSTALL REMOVE:

MPCA Tank Number: Not reported
Number of Dispensers: Not reported
Tank Construction Material Code: Not reported
Piping Material: Not reported
Piping Material Desc: Not reported
Total Tank Capacity Quantity: Not reported
Staff Id Who Did The Last Update: Not reported
INSREM Product: Not reported
INSREM Product Description: Not reported
INSREM Action ID: Not reported
INSREM Action: Not reported
Action Completed Date: Not reported
Date Added: Not reported
Date Last Updated: Not reported

TABSITE:

Program Interest Id: 195365
Above Or Underground: Under Ground
Facility Code: 34
Indian Reservation: No
UST Registration Date: 05/06/1986 00:00:00
AST Registration Date: Not reported
Date Added: 07/23/1992 19:11:05
Date Last Updated: 05/23/2003 09:21:01
Staff Id Who Did The Last Update: SYS
Max Monthly Gallons: Not reported
Vapor Recovery Installed: Unknown
Vapor Notify Required: Unknown

LATLONG:

Program Id: 195365
Latlong ID: 161552
Latitude Degrees: 46

Map ID
 Direction
 Distance
 Elevation

MAP FINDINGS

Site

Database(s)

EDR ID Number
 EPA ID Number

ERV & BUDS SERVICE (Continued)

U000887112

Latitude Minutes: 52
 Latitude Seconds: 25.8
 Longitude Degrees: -96
 Longitude Minutes: 46
 Longitude Seconds: 20.53
 Collection Date: 03/29/2010 17:52:33
 Latlong Description: Not reported
 TMSP Added: 03/29/2010 18:39:26
 Date Last Updated: 03/29/2010 18:39:26
 Staff Id Last Updated: MAPT_NC
 Coord Source Type: Not reported
 Org Name Source: Not reported

[Click this hyperlink](#) while viewing on your computer to access additional MN_UST: detail in the EDR Site Report.

P78
East
1/8-1/4
0.180 mi.
951 ft.

M & H GAS
502 MAIN ST S
MOORHEAD, MN 56560
Site 3 of 8 in cluster P

MN LUST **U000887071**
MN UST **N/A**

Relative:
Higher

LUST:

Actual:
906 ft.

Leak ID: 3226
 Site ID: 218096
 Source: CORE
 Facility Addr 2: Not reported
 MN PCA ID: 216002
 Release Discovered Date: Not reported
 Leak Reported Date: 09/14/1990 00:00:00
 Leak Site: Leak Site - Tank and Petroleum Contamination
 File Archive Box: 57
 File Archive Lot: 98/206
 Soil Digout Date: 09/01/1991 00:00:00
 Cubic Yards Excavated: 8792
 Conditional Closure Date: Not reported
Complete Site Closure Date: 03/26/1996 00:00:00
 Contaminated Soils Remaining: Yes
 Enforcement Action Begin Date: Not reported
 Lust Trust Eligible: Yes
 Offsite Contamination: Unknown
 Reimbursement Awarded: No
 Std Letter Response Date: Not reported
 Surface Water Impact: Unknown
 Utility Project Flag: No
 TMSP Added: 12/04/1999 14:03:45
 TMSP Last Update: 05/04/2007 16:28:46
 Staff Id Last Update: ANESS
 Release From AST: No
 Release From UST: No
 Tank Registration Status Code: F
 VPIC Application Date: Not reported
 VPIC Acres: Not reported
 Addr Id: 263066
 Township Name: Riverton
 Active Flag: No
 Country Code: USA
 Foreign State: Not reported

Map ID
Direction
Distance
Elevation

MAP FINDINGS

Site

Database(s)

EDR ID Number
EPA ID Number

M & H GAS (Continued)

U000887071

Foreign Zone: Not reported
State County Code: MN
Interest Type: LS
Interest Phone: NO CORE PI PH.
Interest Start Date: 12/29/1997 00:00:00
Interest End Date: Not reported
Vapor Intrusion Checked Flag: Not reported
Soil Gas Data Collected Flag: Not reported
Soil Gas Action Level Flag: Not reported
Sub Slab Sample Collected Flag: Not reported
Indoor Air Collected Flag: Not reported
Vapor Intrusion Action Flag: Not reported
Vapor Intrusion Comments: Not reported
Soil Gas Data Comments: Not reported
Comments: Not reported

LEAK CLEANUP ACTIONS:

MN PCA ID: 216002
Leak Action Approval Date: Not reported
Leak Action Begin Date: 11/05/1992 00:00:00
Leak Action End Date: 07/20/1995 00:00:00
TMSP Added: 12/04/1999 14:05:11
TMSP Last Update: 05/04/2002 09:10:22
Staff Id Last Update: TANKS

LEAK GW INFO:

MN PCA ID: 216002
Dw Supply Contam: Not reported
Free Product Observed: S
Free Product Thickness: Not reported
Ground Water Contam: Yes
GW Cleanup Goal: 100
Gw Exceeds Cleanup Goal: Yes
Cleanup Goal Achieved: No
Water Supply Exceeds Ral: No
Well Type Code: Not reported
Impacted Aquifer Code: 3
TMSP Added: 12/04/1999 14:07:29
TMSP Last Update: 11/04/2003 12:57:06
Staff Id Last Update: RSUCHAN
Mtbe Present Now: Not reported
Mtbe Present Historically: Not reported
Mtbe High Ug Per Liter Char: Not reported
Mtbe High Ug Per Liter Numb: Not reported
Mtbe High Level Date: Not reported
Free Product At Close: Not reported
Staff Id Ass: Not reported
PWS Well: Not reported
Prot Flag: Not reported
Sens Flag: Not reported

LEAK PRODUCT RELEASED:

MN PCA ID: 216002
Prod Released Sequence Id: 324561
Leak Product: Fuel Oil 1 and 2
Tmsp Added: 12/04/1999 14:04:36
Tmsp Last_updt: 05/04/2002 09:10:22
Staff Id Last Updt: TANKS
MN PCA ID: 216002

Map ID
Direction
Distance
Elevation

MAP FINDINGS

Site

Database(s)

EDR ID Number
EPA ID Number

M & H GAS (Continued)

U000887071

Prod Released Sequence Id: 320623
Leak Product: Gasoline, Type Unknown
Tmsp Added: 12/04/1999 14:04:32
Tmsp Last_updt: 05/04/2002 09:10:22
Staff Id Last Updt: TANKS

UST:

TANK:

MPCA Tank Number: 001
Tank Registration Date: 04/25/1986 00:00:00
Tank Storage Capacity: 15000
Tank Dual Use: N
Tank Status: Removed
Tank Stored Product: Gasoline
Tank Construction Material: Bare/Paint/Asph Coat Steel
Tank Cathodic Protection: None
Piping Cathodic Protection: None
Piping Material: Galvanized steel
Second Contain Tank: Galvanized steel
Second Contain Pipe: Not reported
Tank Dispenser: Suction
Above/ Under Ground: Under Ground
AST Base Material: Not reported
Piping Material Description: Not reported
Unregulated Tank Registration Date: Not reported
Compartmental Tank Flag: Not reported
Heating Product Flag: Unknown
Haz Waste Generator Id: Not reported
Product Replaced Date: Not reported
Sludge Disposal Facility: Not reported
Comments: Not reported
Date Added: 10/10/1999 10:56:55
Date Last Updated: 09/24/2008 13:57:54
Staff Id Who Did The Last Update: RSUCHAN
In Compliance: No
Serial Number: Not reported

TANK ACTION:

MPCA Tank Number: 001
Above Or Underground: Under Ground
Tank Action ID: 260044
Contractor Number: 23
Supervisor Number: Not reported
Tank Action: Remove Tank
Action Date: 09/24/1991 00:00:00
Action Date Unknown: Not reported
Corrosion Expert Name: Not reported
Lab Flag: N
Date Added: 05/05/2000 08:31:41
Date Last Updated: 05/04/2002 07:59:44
Staff Id Who Did The Last Update: TANKS

MPCA Tank Number: 001
Above Or Underground: Under Ground
Tank Action ID: 305136
Contractor Number: Not reported
Supervisor Number: Not reported

Map ID
Direction
Distance
Elevation

MAP FINDINGS

Site

Database(s)

EDR ID Number
EPA ID Number

M & H GAS (Continued)

U000887071

Tank Action: Install Tank
Action Date: 01/01/1900 00:00:00
Action Date Unknown: Not reported
Corrosion Expert Name: Not reported
Lab Flag: Not reported
Date Added: 05/05/2000 08:31:41
Date Last Updated: 05/04/2002 07:59:44
Staff Id Who Did The Last Update: TANKS

TANK COMPARTMENT:

MPCA Tank Number: 001
Above Or Underground: Under Ground
Compartment Number: 1
Tank Stored Product Code: 14
Tank Stored Product Desc: GASOLINE
Compartment Cap: 15000
Heating: Unknown
Other Desc: Not reported
Date Added: 10/10/1999 10:58:22
Date Last Updated: 05/04/2002 07:59:44
Staff Id Who Did The Last Update: TANKS

INSTALL REMOVE:

MPCA Tank Number: Not reported
Number of Dispensers: Not reported
Tank Construction Material Code: Not reported
Piping Material: Not reported
Piping Material Desc: Not reported
Total Tank Capacity Quantity: Not reported
Staff Id Who Did The Last Update: Not reported
INSREM Product: Not reported
INSREM Product Description: Not reported
INSREM Action ID: Not reported
INSREM Action: Not reported
Action Completed Date: Not reported
Date Added: Not reported
Date Last Updated: Not reported

TANK:

MPCA Tank Number: 002
Tank Registration Date: 04/25/1986 00:00:00
Tank Storage Capacity: 15000
Tank Dual Use: N
Tank Status: Removed
Tank Stored Product: Gasoline
Tank Construction Material: Bare/Paint/Asph Coat Steel
Tank Cathodic Protection: None
Piping Cathodic Protection: None
Piping Material: Galvanized steel
Second Contain Tank: Galvanized steel
Second Contain Pipe: Not reported
Tank Dispenser: Suction
Above/ Under Ground: Under Ground
AST Base Material: Not reported
Piping Material Description: Not reported
Unregulated Tank Registration Date: Not reported

Map ID
Direction
Distance
Elevation

MAP FINDINGS

Site

Database(s)

EDR ID Number
EPA ID Number

M & H GAS (Continued)

U000887071

Compartmental Tank Flag: Not reported
Heating Product Flag: Unknown
Haz Waste Generator Id: Not reported
Product Replaced Date: Not reported
Sludge Disposal Facility: Not reported
Comments: Not reported
Date Added: 10/10/1999 10:57:11
Date Last Updated: 09/24/2008 13:57:54
Staff Id Who Did The Last Update: RSUCHAN
In Compliance: No
Serial Number: Not reported

TANK ACTION:

MPCA Tank Number: 002
Above Or Underground: Under Ground
Tank Action ID: 269540
Contractor Number: 23
Supervisor Number: Not reported
Tank Action: Remove Tank
Action Date: 09/24/1991 00:00:00
Action Date Unknown: Not reported
Corrosion Expert Name: Not reported
Lab Flag: N
Date Added: 05/05/2000 08:31:41
Date Last Updated: 05/04/2002 07:59:44
Staff Id Who Did The Last Update: TANKS

MPCA Tank Number: 002
Above Or Underground: Under Ground
Tank Action ID: 321439
Contractor Number: Not reported
Supervisor Number: Not reported
Tank Action: Install Tank
Action Date: 01/01/1900 00:00:00
Action Date Unknown: Not reported
Corrosion Expert Name: Not reported
Lab Flag: Not reported
Date Added: 05/05/2000 08:31:41
Date Last Updated: 05/04/2002 07:59:44
Staff Id Who Did The Last Update: TANKS

TANK COMPARTMENT:

MPCA Tank Number: 002
Above Or Underground: Under Ground
Compartment Number: 1
Tank Stored Product Code: 14
Tank Stored Product Desc: GASOLINE
Compartment Cap: 15000
Heating: Unknown
Other Desc: Not reported
Date Added: 10/10/1999 10:58:36
Date Last Updated: 05/04/2002 07:59:44
Staff Id Who Did The Last Update: TANKS

INSTALL REMOVE:

MPCA Tank Number: Not reported
Number of Dispensers: Not reported

Map ID
Direction
Distance
Elevation

MAP FINDINGS

Site

Database(s)

EDR ID Number
EPA ID Number

M & H GAS (Continued)

U000887071

Tank Construction Material Code: Not reported
Piping Material: Not reported
Piping Material Desc: Not reported
Total Tank Capacity Quantity: Not reported
Staff Id Who Did The Last Update: Not reported
INSREM Product: Not reported
INSREM Product Description: Not reported
INSREM Action ID: Not reported
INSREM Action: Not reported
Action Completed Date: Not reported
Date Added: Not reported
Date Last Updated: Not reported

TANK:

MPCA Tank Number: 003
Tank Registration Date: 04/25/1986 00:00:00
Tank Storage Capacity: 15000
Tank Dual Use: N
Tank Status: Removed
Tank Stored Product: Gasoline
Tank Construction Material: Bare/Paint/Asph Coat Steel
Tank Cathodic Protection: None
Piping Cathodic Protection: None
Piping Material: Galvanized steel
Second Contain Tank: Galvanized steel
Second Contain Pipe: Not reported
Tank Dispenser: Suction
Above/ Under Ground: Under Ground
AST Base Material: Not reported
Piping Material Description: Not reported
Unregulated Tank Registration Date: Not reported
Compartmental Tank Flag: Not reported
Heating Product Flag: Unknown
Haz Waste Generator Id: Not reported
Product Replaced Date: Not reported
Sludge Disposal Facility: Not reported
Comments: Not reported
Date Added: 10/10/1999 10:57:10
Date Last Updated: 09/24/2008 13:57:54
Staff Id Who Did The Last Update: RSUCHAN
In Compliance: Yes
Serial Number: Not reported

TANK ACTION:

MPCA Tank Number: 003
Above Or Underground: Under Ground
Tank Action ID: 267778
Contractor Number: 23
Supervisor Number: Not reported
Tank Action: Remove Tank
Action Date: 09/24/1991 00:00:00
Action Date Unknown: Not reported
Corrosion Expert Name: Not reported
Lab Flag: N
Date Added: 05/05/2000 08:31:41
Date Last Updated: 05/04/2002 07:59:44
Staff Id Who Did The Last Update: TANKS

Map ID
Direction
Distance
Elevation

MAP FINDINGS

Site

Database(s)

EDR ID Number
EPA ID Number

M & H GAS (Continued)

U000887071

MPCA Tank Number: 003
Above Or Underground: Under Ground
Tank Action ID: 318220
Contractor Number: Not reported
Supervisor Number: Not reported
Tank Action: Install Tank
Action Date: 01/01/1900 00:00:00
Action Date Unknown: Not reported
Corrosion Expert Name: Not reported
Lab Flag: Not reported
Date Added: 05/05/2000 08:31:41
Date Last Updated: 05/04/2002 07:59:44
Staff Id Who Did The Last Update: TANKS

TANK COMPARTMENT:

MPCA Tank Number: 003
Above Or Underground: Under Ground
Compartment Number: 1
Tank Stored Product Code: 14
Tank Stored Product Desc: GASOLINE
Compartment Cap: 15000
Heating: Unknown
Other Desc: Not reported
Date Added: 10/10/1999 10:58:36
Date Last Updated: 05/04/2002 07:59:44
Staff Id Who Did The Last Update: TANKS

INSTALL REMOVE:

MPCA Tank Number: Not reported
Number of Dispensers: Not reported
Tank Construction Material Code: Not reported
Piping Material: Not reported
Piping Material Desc: Not reported
Total Tank Capacity Quantity: Not reported
Staff Id Who Did The Last Update: Not reported
INSREM Product: Not reported
INSREM Product Description: Not reported
INSREM Action ID: Not reported
INSREM Action: Not reported
Action Completed Date: Not reported
Date Added: Not reported
Date Last Updated: Not reported

TANK:

MPCA Tank Number: 004
Tank Registration Date: 04/25/1986 00:00:00
Tank Storage Capacity: 15000
Tank Dual Use: N
Tank Status: Removed
Tank Stored Product: Gasoline
Tank Construction Material: Bare/Paint/Asph Coat Steel
Tank Cathodic Protection: None
Piping Cathodic Protection: None
Piping Material: Galvanized steel
Second Contain Tank: Galvanized steel
Second Contain Pipe: Not reported

Map ID
Direction
Distance
Elevation

MAP FINDINGS

Site

Database(s)

EDR ID Number
EPA ID Number

M & H GAS (Continued)

U000887071

Tank Dispenser: Suction
Above/ Under Ground: Under Ground
AST Base Material: Not reported
Piping Material Description: Not reported
Unregulated Tank Registration Date: Not reported
Compartmental Tank Flag: Not reported
Heating Product Flag: Unknown
Haz Waste Generator Id: Not reported
Product Replaced Date: Not reported
Sludge Disposal Facility: Not reported
Comments: Not reported
Date Added: 10/10/1999 10:56:33
Date Last Updated: 09/24/2008 13:57:54
Staff Id Who Did The Last Update: RSUCHAN
In Compliance: No
Serial Number: Not reported

TANK ACTION:

MPCA Tank Number: 004
Above Or Underground: Under Ground
Tank Action ID: 248312
Contractor Number: 23
Supervisor Number: Not reported
Tank Action: Remove Tank
Action Date: 09/24/1991 00:00:00
Action Date Unknown: Not reported
Corrosion Expert Name: Not reported
Lab Flag: N
Date Added: 05/05/2000 08:31:41
Date Last Updated: 05/04/2002 07:59:44
Staff Id Who Did The Last Update: TANKS

MPCA Tank Number: 004
Above Or Underground: Under Ground
Tank Action ID: 285327
Contractor Number: Not reported
Supervisor Number: Not reported
Tank Action: Install Tank
Action Date: 01/01/1955 00:00:00
Action Date Unknown: Not reported
Corrosion Expert Name: Not reported
Lab Flag: Not reported
Date Added: 05/05/2000 08:31:41
Date Last Updated: 05/04/2002 07:59:44
Staff Id Who Did The Last Update: TANKS

TANK COMPARTMENT:

MPCA Tank Number: 004
Above Or Underground: Under Ground
Compartment Number: 1
Tank Stored Product Code: 14
Tank Stored Product Desc: GASOLINE
Compartment Cap: 15000
Heating: Unknown
Other Desc: Not reported
Date Added: 10/10/1999 10:58:01
Date Last Updated: 05/04/2002 07:59:44

Map ID
Direction
Distance
Elevation

MAP FINDINGS

Site

Database(s)

EDR ID Number
EPA ID Number

M & H GAS (Continued)

U000887071

Staff Id Who Did The Last Update: TANKS

INSTALL REMOVE:

MPCA Tank Number: Not reported
Number of Dispensers: Not reported
Tank Construction Material Code: Not reported
Piping Material: Not reported
Piping Material Desc: Not reported
Total Tank Capacity Quantity: Not reported
Staff Id Who Did The Last Update: Not reported
INSREM Product: Not reported
INSREM Product Description: Not reported
INSREM Action ID: Not reported
INSREM Action: Not reported
Action Completed Date: Not reported
Date Added: Not reported
Date Last Updated: Not reported

TANK:

MPCA Tank Number: 005
Tank Registration Date: 04/25/1986 00:00:00
Tank Storage Capacity: 15000
Tank Dual Use: N
Tank Status: Removed
Tank Stored Product: Gasoline
Tank Construction Material: Bare/Paint/Asph Coat Steel
Tank Cathodic Protection: None
Piping Cathodic Protection: None
Piping Material: Galvanized steel
Second Contain Tank: Galvanized steel
Second Contain Pipe: Not reported
Tank Dispenser: Suction
Above/ Under Ground: Under Ground
AST Base Material: Not reported
Piping Material Description: Not reported
Unregulated Tank Registration Date: Not reported
Compartmental Tank Flag: Not reported
Heating Product Flag: Unknown
Haz Waste Generator Id: Not reported
Product Replaced Date: Not reported
Sludge Disposal Facility: Not reported
Comments: Not reported
Date Added: 10/10/1999 10:56:55
Date Last Updated: 09/24/2008 13:57:54
Staff Id Who Did The Last Update: RSUCHAN
In Compliance: No
Serial Number: Not reported

TANK ACTION:

MPCA Tank Number: 005
Above Or Underground: Under Ground
Tank Action ID: 260045
Contractor Number: 23
Supervisor Number: Not reported
Tank Action: Remove Tank
Action Date: 09/24/1991 00:00:00
Action Date Unknown: Not reported

Map ID
Direction
Distance
Elevation

MAP FINDINGS

Site

Database(s)

EDR ID Number
EPA ID Number

M & H GAS (Continued)

U000887071

Corrosion Expert Name: Not reported
Lab Flag: N
Date Added: 05/05/2000 08:31:41
Date Last Updated: 05/04/2002 07:59:44
Staff Id Who Did The Last Update: TANKS

MPCA Tank Number: 005
Above Or Underground: Under Ground
Tank Action ID: 305137
Contractor Number: Not reported
Supervisor Number: Not reported
Tank Action: Install Tank
Action Date: 01/01/1955 00:00:00
Action Date Unknown: Not reported
Corrosion Expert Name: Not reported
Lab Flag: Not reported
Date Added: 05/05/2000 08:31:41
Date Last Updated: 05/04/2002 07:59:44
Staff Id Who Did The Last Update: TANKS

TANK COMPARTMENT:

MPCA Tank Number: 005
Above Or Underground: Under Ground
Compartment Number: 1
Tank Stored Product Code: 14
Tank Stored Product Desc: GASOLINE
Compartment Cap: 15000
Heating: Unknown
Other Desc: Not reported
Date Added: 10/10/1999 10:58:22
Date Last Updated: 05/04/2002 07:59:44
Staff Id Who Did The Last Update: TANKS

INSTALL REMOVE:

MPCA Tank Number: Not reported
Number of Dispensers: Not reported
Tank Construction Material Code: Not reported
Piping Material: Not reported
Piping Material Desc: Not reported
Total Tank Capacity Quantity: Not reported
Staff Id Who Did The Last Update: Not reported
INSREM Product: Not reported
INSREM Product Description: Not reported
INSREM Action ID: Not reported
INSREM Action: Not reported
Action Completed Date: Not reported
Date Added: Not reported
Date Last Updated: Not reported

TANK:

MPCA Tank Number: 006
Tank Registration Date: 04/25/1986 00:00:00
Tank Storage Capacity: 8000
Tank Dual Use: N
Tank Status: Removed
Tank Stored Product: Fuel Oil

Map ID
Direction
Distance
Elevation

MAP FINDINGS

Site

Database(s)

EDR ID Number
EPA ID Number

M & H GAS (Continued)

U000887071

Tank Construction Material: Bare/Paint/Asph Coat Steel
Tank Cathodic Protection: None
Piping Cathodic Protection: None
Piping Material: Galvanized steel
Second Contain Tank: Galvanized steel
Second Contain Pipe: Not reported
Tank Dispenser: Suction
Above/ Under Ground: Under Ground
AST Base Material: Not reported
Piping Material Description: Not reported
Unregulated Tank Registration Date: Not reported
Compartmental Tank Flag: Not reported
Heating Product Flag: Yes
Haz Waste Generator Id: Not reported
Product Replaced Date: Not reported
Sludge Disposal Facility: Not reported
Comments: Not reported
Date Added: 10/10/1999 10:56:34
Date Last Updated: 09/24/2008 13:57:54
Staff Id Who Did The Last Update: RSUCHAN
In Compliance: Yes
Serial Number: Not reported

TANK ACTION:

MPCA Tank Number: 006
Above Or Underground: Under Ground
Tank Action ID: 250133
Contractor Number: 23
Supervisor Number: Not reported
Tank Action: Remove Tank
Action Date: 09/24/1991 00:00:00
Action Date Unknown: Not reported
Corrosion Expert Name: Not reported
Lab Flag: N
Date Added: 05/05/2000 08:31:41
Date Last Updated: 05/04/2002 07:59:44
Staff Id Who Did The Last Update: TANKS

MPCA Tank Number: 006
Above Or Underground: Under Ground
Tank Action ID: 288600
Contractor Number: Not reported
Supervisor Number: Not reported
Tank Action: Install Tank
Action Date: 01/01/1974 00:00:00
Action Date Unknown: Not reported
Corrosion Expert Name: Not reported
Lab Flag: Not reported
Date Added: 05/05/2000 08:31:41
Date Last Updated: 05/04/2002 07:59:44
Staff Id Who Did The Last Update: TANKS

TANK COMPARTMENT:

MPCA Tank Number: 006
Above Or Underground: Under Ground
Compartment Number: 1
Tank Stored Product Code: 13

Map ID
Direction
Distance
Elevation

MAP FINDINGS

Site

Database(s)

EDR ID Number
EPA ID Number

M & H GAS (Continued)

U000887071

Tank Stored Product Desc: FUEL OIL
Compartment Cap: 8000
Heating: Unknown
Other Desc: Not reported
Date Added: 10/10/1999 10:58:02
Date Last Updated: 05/04/2002 07:59:44
Staff Id Who Did The Last Update: TANKS

INSTALL REMOVE:

MPCA Tank Number: 006
Number of Dispensers: Not reported
Tank Construction Material Code: 1
Piping Material: 1
Piping Material Desc: STEEL/IRON
Total Tank Capacity Quantity: 15000
Staff Id Who Did The Last Update: TANKS
INSREM Product: Gasoline
INSREM Product Description: GASOLINE
INSREM Action ID: 373685
INSREM Action: Remove Tank And Pipe
Action Completed Date: Not reported
Date Added: 10/10/1999 11:02:45
Date Last Updated: 05/04/2002 07:59:44

TABSITE:

Program Interest Id: 195281
Above Or Underground: Under Ground
Facility Code: 34
Indian Reservation: No
UST Registration Date: 04/25/1986 00:00:00
AST Registration Date: Not reported
Date Added: 07/23/1992 19:11:05
Date Last Updated: 05/23/2003 09:21:01
Staff Id Who Did The Last Update: SYS
Max Monthly Gallons: Not reported
Vapor Recovery Installed: Unknown
Vapor Notify Required: Unknown

LATLONG:

Program Id: 195281
Latlong ID: 170007
Latitude Degrees: 46
Latitude Minutes: 52
Latitude Seconds: 26
Longitude Degrees: -96
Longitude Minutes: 46
Longitude Seconds: 20.26
Collection Date: 03/29/2010 17:53:01
Latlong Description: Not reported
TMSP Added: 03/29/2010 19:01:43
Date Last Updated: 03/29/2010 19:01:43
Staff Id Last Updated: MAPT_NC
Coord Source Type: Not reported
Org Name Source: Not reported

Map ID
Direction
Distance
Elevation

MAP FINDINGS

Site

Database(s)

EDR ID Number
EPA ID Number

M & H GAS (Continued)

U000887071

[Click this hyperlink](#) while viewing on your computer to access additional MN_UST: detail in the EDR Site Report.

P79
ESE
1/8-1/4
0.181 mi.
957 ft.

MOORHEAD POST OFFICE
119 5TH ST S
MOORHEAD, MN 56560

MN UST U000280339
N/A

Site 4 of 8 in cluster P

Relative:
Higher

UST:

TANK:

Actual:
906 ft.

MPCA Tank Number: 001
Tank Registration Date: 04/29/1986 00:00:00
Tank Storage Capacity: 12000
Tank Dual Use: N
Tank Status: Removed
Tank Stored Product: Fuel Oil
Tank Construction Material: Bare/Paint/Asph Coat Steel
Tank Cathodic Protection: None
Piping Cathodic Protection: None
Piping Material: Steel/Iron
Second Contain Tank: Steel/Iron
Second Contain Pipe: Not reported
Tank Dispenser: Gravity
Above/ Under Ground: Under Ground
AST Base Material: Not reported
Piping Material Description: Not reported
Unregulated Tank Registration Date: Not reported
Compartmental Tank Flag: Not reported
Heating Product Flag: Yes
Haz Waste Generator Id: MND981774953
Product Replaced Date: Not reported
Sludge Disposal Facility: J&D ENTERPRISES
Comments: Not reported
Date Added: 10/10/1999 10:56:33
Date Last Updated: 09/24/2008 13:57:56
Staff Id Who Did The Last Update: RSUCHAN
In Compliance: Yes
Serial Number: Not reported

TANK ACTION:

MPCA Tank Number: 001
Above Or Underground: Under Ground
Tank Action ID: 248314
Contractor Number: 17
Supervisor Number: 6684
Tank Action: Remove Tank
Action Date: 07/03/1990 00:00:00
Action Date Unknown: Not reported
Corrosion Expert Name: Not reported
Lab Flag: N
Date Added: 05/05/2000 08:31:48
Date Last Updated: 05/04/2002 07:59:47
Staff Id Who Did The Last Update: TANKS

MPCA Tank Number: 001
Above Or Underground: Under Ground
Tank Action ID: 285332

Map ID
Direction
Distance
Elevation

MAP FINDINGS

Site

Database(s)

EDR ID Number
EPA ID Number

MOORHEAD POST OFFICE (Continued)

U000280339

Contractor Number: Not reported
Supervisor Number: Not reported
Tank Action: Install Tank
Action Date: 01/01/1960 00:00:00
Action Date Unknown: Not reported
Corrosion Expert Name: Not reported
Lab Flag: Not reported
Date Added: 05/05/2000 08:31:48
Date Last Updated: 05/04/2002 07:59:47
Staff Id Who Did The Last Update: TANKS

TANK COMPARTMENT:

MPCA Tank Number: 001
Above Or Underground: Under Ground
Compartment Number: 1
Tank Stored Product Code: 13
Tank Stored Product Desc: FUEL OIL
Compartment Cap: 12000
Heating: Unknown
Other Desc: Not reported
Date Added: 10/10/1999 10:58:01
Date Last Updated: 05/04/2002 07:59:47
Staff Id Who Did The Last Update: TANKS

INSTALL REMOVE:

MPCA Tank Number: Not reported
Number of Dispensers: Not reported
Tank Construction Material Code: Not reported
Piping Material: Not reported
Piping Material Desc: Not reported
Total Tank Capacity Quantity: Not reported
Staff Id Who Did The Last Update: Not reported
INSREM Product: Not reported
INSREM Product Description: Not reported
INSREM Action ID: Not reported
INSREM Action: Not reported
Action Completed Date: Not reported
Date Added: Not reported
Date Last Updated: Not reported

TABSITE:

Program Interest Id: 195292
Above Or Underground: Under Ground
Facility Code: 14
Indian Reservation: No
UST Registration Date: 04/29/1986 00:00:00
AST Registration Date: Not reported
Date Added: 07/23/1992 19:11:05
Date Last Updated: 05/23/2003 09:21:01
Staff Id Who Did The Last Update: SYS
Max Monthly Gallons: Not reported
Vapor Recovery Installed: Unknown
Vapor Notify Required: Unknown

LATLONG:

Map ID
 Direction
 Distance
 Elevation

MAP FINDINGS

Site

Database(s)

EDR ID Number
 EPA ID Number

MOORHEAD POST OFFICE (Continued)

U000280339

Program Id: 195292
 Latlong ID: 173831
 Latitude Degrees: 46
 Latitude Minutes: 52
 Latitude Seconds: 25.04
 Longitude Degrees: -96
 Longitude Minutes: 46
 Longitude Seconds: 20.83
 Collection Date: 03/29/2010 17:53:01
 Latlong Description: Not reported
 TMSP Added: 03/29/2010 19:04:05
 Date Last Updated: 03/29/2010 19:04:05
 Staff Id Last Updated: MAPT_NC
 Coord Source Type: Not reported
 Org Name Source: Not reported

Q80
ENE
1/8-1/4
0.183 mi.
968 ft.

MOORHEAD POWER PLANT
500 CENTER AVE
MOORHEAD, MN 56561
Site 1 of 3 in cluster Q

MN UST 1000624806
N/A

Relative:
Higher

UST:

TANK:

Actual:
906 ft.

MPCA Tank Number: 001
 Tank Registration Date: 07/16/1986 00:00:00
 Tank Storage Capacity: 30000
 Tank Dual Use: N
Tank Status: Removed
 Tank Stored Product: Fuel Oil
 Tank Construction Material: Bare/Paint/Asph Coat Steel
 Tank Cathodic Protection: None
 Piping Cathodic Protection: None
 Piping Material: Steel/Iron
 Second Contain Tank: Steel/Iron
 Second Contain Pipe: Not reported
 Tank Dispenser: Suction
 Above/ Under Ground: Under Ground
 AST Base Material: Not reported
 Piping Material Description: Not reported
 Unregulated Tank Registration Date: Not reported
 Compartmental Tank Flag: Not reported
 Heating Product Flag: Yes
 Haz Waste Generator Id: Not reported
 Product Replaced Date: Not reported
 Sludge Disposal Facility: Not reported
 Comments: Not reported
 Date Added: 10/10/1999 10:56:55
 Date Last Updated: 09/24/2008 13:58:00
 Staff Id Who Did The Last Update: RSUCHAN
 In Compliance: Yes
 Serial Number: Not reported

TANK ACTION:

MPCA Tank Number: 001
 Above Or Underground: Under Ground
 Tank Action ID: 260059
 Contractor Number: Not reported

Map ID
Direction
Distance
Elevation

MAP FINDINGS

Site

Database(s)

EDR ID Number
EPA ID Number

MOORHEAD POWER PLANT (Continued)

1000624806

Supervisor Number: Not reported
Tank Action: Remove Tank
Action Date: 06/30/1989 00:00:00
Action Date Unknown: Not reported
Corrosion Expert Name: Not reported
Lab Flag: N
Date Added: 05/05/2000 08:30:10
Date Last Updated: 05/04/2002 08:00:00
Staff Id Who Did The Last Update: TANKS

MPCA Tank Number: 001
Above Or Underground: Under Ground
Tank Action ID: 305162
Contractor Number: Not reported
Supervisor Number: Not reported
Tank Action: Install Tank
Action Date: 01/01/1900 00:00:00
Action Date Unknown: Not reported
Corrosion Expert Name: Not reported
Lab Flag: Not reported
Date Added: 05/05/2000 08:30:10
Date Last Updated: 05/04/2002 08:00:00
Staff Id Who Did The Last Update: TANKS

TANK COMPARTMENT:

MPCA Tank Number: 001
Above Or Underground: Under Ground
Compartment Number: 1
Tank Stored Product Code: 13
Tank Stored Product Desc: FUEL OIL
Compartment Cap: 30000
Heating: Unknown
Other Desc: Not reported
Date Added: 10/10/1999 10:58:22
Date Last Updated: 05/04/2002 08:00:00
Staff Id Who Did The Last Update: TANKS

INSTALL REMOVE:

MPCA Tank Number: Not reported
Number of Dispensers: Not reported
Tank Construction Material Code: Not reported
Piping Material: Not reported
Piping Material Desc: Not reported
Total Tank Capacity Quantity: Not reported
Staff Id Who Did The Last Update: Not reported
INSREM Product: Not reported
INSREM Product Description: Not reported
INSREM Action ID: Not reported
INSREM Action: Not reported
Action Completed Date: Not reported
Date Added: Not reported
Date Last Updated: Not reported

TANK:

MPCA Tank Number: 002
Tank Registration Date: 07/16/1986 00:00:00

Map ID
Direction
Distance
Elevation

MAP FINDINGS

Site

Database(s)

EDR ID Number
EPA ID Number

MOORHEAD POWER PLANT (Continued)

1000624806

Tank Storage Capacity: 30000
Tank Dual Use: N
Tank Status: Removed
Tank Stored Product: Fuel Oil
Tank Construction Material: Bare/Paint/Asph Coat Steel
Tank Cathodic Protection: None
Piping Cathodic Protection: None
Piping Material: Steel/Iron
Second Contain Tank: Steel/Iron
Second Contain Pipe: Not reported
Tank Dispenser: Suction
Above/ Under Ground: Under Ground
AST Base Material: Not reported
Piping Material Description: Not reported
Unregulated Tank Registration Date: Not reported
Compartmental Tank Flag: Not reported
Heating Product Flag: Yes
Haz Waste Generator Id: Not reported
Product Replaced Date: Not reported
Sludge Disposal Facility: Not reported
Comments: Not reported
Date Added: 10/10/1999 10:56:55
Date Last Updated: 09/24/2008 13:58:00
Staff Id Who Did The Last Update: RSUCHAN
In Compliance: Yes
Serial Number: Not reported

TANK ACTION:

MPCA Tank Number: 002
Above Or Underground: Under Ground
Tank Action ID: 260060
Contractor Number: Not reported
Supervisor Number: Not reported
Tank Action: Remove Tank
Action Date: 06/30/1989 00:00:00
Action Date Unknown: Not reported
Corrosion Expert Name: Not reported
Lab Flag: N
Date Added: 05/05/2000 08:30:10
Date Last Updated: 05/04/2002 08:00:00
Staff Id Who Did The Last Update: TANKS

MPCA Tank Number: 002
Above Or Underground: Under Ground
Tank Action ID: 305163
Contractor Number: Not reported
Supervisor Number: Not reported
Tank Action: Install Tank
Action Date: 01/01/1900 00:00:00
Action Date Unknown: Not reported
Corrosion Expert Name: Not reported
Lab Flag: Not reported
Date Added: 05/05/2000 08:30:10
Date Last Updated: 05/04/2002 08:00:00
Staff Id Who Did The Last Update: TANKS

TANK COMPARTMENT:

Map ID
Direction
Distance
Elevation

MAP FINDINGS

Site

Database(s)

EDR ID Number
EPA ID Number

MOORHEAD POWER PLANT (Continued)

1000624806

MPCA Tank Number: 002
Above Or Underground: Under Ground
Compartment Number: 1
Tank Stored Product Code: 13
Tank Stored Product Desc: FUEL OIL
Compartment Cap: 30000
Heating: Unknown
Other Desc: Not reported
Date Added: 10/10/1999 10:58:22
Date Last Updated: 05/04/2002 08:00:00
Staff Id Who Did The Last Update: TANKS

INSTALL REMOVE:

MPCA Tank Number: Not reported
Number of Dispensers: Not reported
Tank Construction Material Code: Not reported
Piping Material: Not reported
Piping Material Desc: Not reported
Total Tank Capacity Quantity: Not reported
Staff Id Who Did The Last Update: Not reported
INSREM Product: Not reported
INSREM Product Description: Not reported
INSREM Action ID: Not reported
INSREM Action: Not reported
Action Completed Date: Not reported
Date Added: Not reported
Date Last Updated: Not reported

TANK:

MPCA Tank Number: 003
Tank Registration Date: 07/10/1989 00:00:00
Tank Storage Capacity: 15000
Tank Dual Use: N
Tank Status: Active
Tank Stored Product: Fuel Oil
Tank Construction Material: STI-P3
Tank Cathodic Protection: Anode
Piping Cathodic Protection: Anode
Piping Material: Unknown
Second Contain Tank: Unknown
Second Contain Pipe: Not reported
Tank Dispenser: Suction
Above/ Under Ground: Under Ground
AST Base Material: Not reported
Piping Material Description: Not reported
Unregulated Tank Registration Date: Not reported
Compartmental Tank Flag: Not reported
Heating Product Flag: Yes
Haz Waste Generator Id: Not reported
Product Replaced Date: Not reported
Sludge Disposal Facility: Not reported
Comments: Not reported
Date Added: 10/10/1999 10:56:40
Date Last Updated: 02/11/2010 15:58:23
Staff Id Who Did The Last Update: JHENRY
In Compliance: No

Map ID
Direction
Distance
Elevation

MAP FINDINGS

Site

Database(s)

EDR ID Number
EPA ID Number

MOORHEAD POWER PLANT (Continued)

1000624806

Serial Number: Not reported
TANK ACTION:
MPCA Tank Number: 003
Above Or Underground: Under Ground
Tank Action ID: 906423
Contractor Number: 23
Supervisor Number: Not reported
Tank Action: 13
Action Date: 07/21/2006 00:00:00
Action Date Unknown: Not reported
Corrosion Expert Name: CP TEST
Lab Flag: Not reported
Date Added: 08/22/2006 12:50:49
Date Last Updated: 08/22/2006 12:50:49
Staff Id Who Did The Last Update: JHENRY

MPCA Tank Number: 003
Above Or Underground: Under Ground
Tank Action ID: 962575
Contractor Number: 23
Supervisor Number: Not reported
Tank Action: 12
Action Date: 07/15/2009 00:00:00
Action Date Unknown: Not reported
Corrosion Expert Name: TANK
Lab Flag: Not reported
Date Added: 02/04/2010 15:24:01
Date Last Updated: 02/04/2010 15:24:01
Staff Id Who Did The Last Update: JHENRY

MPCA Tank Number: 003
Above Or Underground: Under Ground
Tank Action ID: 963151
Contractor Number: 23
Supervisor Number: Not reported
Tank Action: 12
Action Date: 07/15/2009 00:00:00
Action Date Unknown: Not reported
Corrosion Expert Name: Not reported
Lab Flag: Not reported
Date Added: 02/11/2010 15:58:38
Date Last Updated: 02/11/2010 15:58:38
Staff Id Who Did The Last Update: JHENRY

MPCA Tank Number: 003
Above Or Underground: Under Ground
Tank Action ID: 962576
Contractor Number: 23
Supervisor Number: Not reported
Tank Action: 13
Action Date: 07/15/2009 00:00:00
Action Date Unknown: Not reported
Corrosion Expert Name: PIPE
Lab Flag: Not reported
Date Added: 02/04/2010 15:24:21
Date Last Updated: 02/04/2010 15:24:21
Staff Id Who Did The Last Update: JHENRY

Map ID
Direction
Distance
Elevation

MAP FINDINGS

Site

Database(s)

EDR ID Number
EPA ID Number

MOORHEAD POWER PLANT (Continued)

1000624806

MPCA Tank Number: 003
Above Or Underground: Under Ground
Tank Action ID: 291830
Contractor Number: Not reported
Supervisor Number: Not reported
Tank Action: Install Tank
Action Date: 07/10/1989 00:00:00
Action Date Unknown: Not reported
Corrosion Expert Name: Not reported
Lab Flag: Not reported
Date Added: 05/05/2000 08:30:10
Date Last Updated: 05/04/2002 08:00:00
Staff Id Who Did The Last Update: TANKS

TANK COMPARTMENT:

MPCA Tank Number: 003
Above Or Underground: Under Ground
Compartment Number: 1
Tank Stored Product Code: 13
Tank Stored Product Desc: FUEL OIL
Compartment Cap: 15000
Heating: Unknown
Other Desc: Not reported
Date Added: 10/10/1999 10:58:08
Date Last Updated: 05/04/2002 08:00:00
Staff Id Who Did The Last Update: TANKS

INSTALL REMOVE:

MPCA Tank Number: Not reported
Number of Dispensers: Not reported
Tank Construction Material Code: Not reported
Piping Material: Not reported
Piping Material Desc: Not reported
Total Tank Capacity Quantity: Not reported
Staff Id Who Did The Last Update: Not reported
INSREM Product: Not reported
INSREM Product Description: Not reported
INSREM Action ID: Not reported
INSREM Action: Not reported
Action Completed Date: Not reported
Date Added: Not reported
Date Last Updated: Not reported

TANK:

MPCA Tank Number: 004
Tank Registration Date: 07/10/1989 00:00:00
Tank Storage Capacity: 15000
Tank Dual Use: N
Tank Status: Active
Tank Stored Product: Fuel Oil
Tank Construction Material: STI-P3
Tank Cathodic Protection: Anode
Piping Cathodic Protection: None
Piping Material: Unknown
Second Contain Tank: Unknown
Second Contain Pipe: Not reported

Map ID
Direction
Distance
Elevation

MAP FINDINGS

Site

Database(s)

EDR ID Number
EPA ID Number

MOORHEAD POWER PLANT (Continued)

1000624806

Tank Dispenser: Suction
Above/ Under Ground: Under Ground
AST Base Material: Not reported
Piping Material Description: Not reported
Unregulated Tank Registration Date: Not reported
Compartmental Tank Flag: Not reported
Heating Product Flag: Yes
Haz Waste Generator Id: Not reported
Product Replaced Date: Not reported
Sludge Disposal Facility: Not reported
Comments: Not reported
Date Added: 10/10/1999 10:57:17
Date Last Updated: 02/11/2010 15:58:51
Staff Id Who Did The Last Update: JHENRY
In Compliance: No
Serial Number: Not reported

TANK ACTION:

MPCA Tank Number: 004
Above Or Underground: Under Ground
Tank Action ID: 906426
Contractor Number: 667
Supervisor Number: Not reported
Tank Action: 12
Action Date: 07/21/2006 00:00:00
Action Date Unknown: Not reported
Corrosion Expert Name: CP TEST
Lab Flag: Not reported
Date Added: 08/22/2006 12:52:13
Date Last Updated: 08/22/2006 12:52:13
Staff Id Who Did The Last Update: JHENRY

MPCA Tank Number: 004
Above Or Underground: Under Ground
Tank Action ID: 962577
Contractor Number: 23
Supervisor Number: Not reported
Tank Action: 13
Action Date: 07/15/2009 00:00:00
Action Date Unknown: Not reported
Corrosion Expert Name: PIPE
Lab Flag: Not reported
Date Added: 02/04/2010 15:24:53
Date Last Updated: 02/04/2010 15:24:53
Staff Id Who Did The Last Update: JHENRY

MPCA Tank Number: 004
Above Or Underground: Under Ground
Tank Action ID: 963152
Contractor Number: 23
Supervisor Number: Not reported
Tank Action: 12
Action Date: 07/15/2009 00:00:00
Action Date Unknown: Not reported
Corrosion Expert Name: Not reported
Lab Flag: Not reported
Date Added: 02/11/2010 15:58:59
Date Last Updated: 02/11/2010 15:58:59

Map ID
Direction
Distance
Elevation

MAP FINDINGS

Site

Database(s)

EDR ID Number
EPA ID Number

MOORHEAD POWER PLANT (Continued)

1000624806

Staff Id Who Did The Last Update: JHENRY

MPCA Tank Number: 004
Above Or Underground: Under Ground
Tank Action ID: 962578
Contractor Number: 23
Supervisor Number: Not reported
Tank Action: 12
Action Date: 07/15/2009 00:00:00
Action Date Unknown: Not reported
Corrosion Expert Name: TANK
Lab Flag: Not reported
Date Added: 02/04/2010 15:25:03
Date Last Updated: 02/04/2010 15:25:03
Staff Id Who Did The Last Update: JHENRY

MPCA Tank Number: 004
Above Or Underground: Under Ground
Tank Action ID: 324803
Contractor Number: Not reported
Supervisor Number: Not reported
Tank Action: Install Tank
Action Date: 07/10/1989 00:00:00
Action Date Unknown: Not reported
Corrosion Expert Name: Not reported
Lab Flag: Not reported
Date Added: 05/05/2000 08:30:10
Date Last Updated: 05/04/2002 08:00:00
Staff Id Who Did The Last Update: TANKS

TANK COMPARTMENT:

MPCA Tank Number: 004
Above Or Underground: Under Ground
Compartment Number: 1
Tank Stored Product Code: 13
Tank Stored Product Desc: FUEL OIL
Compartment Cap: 15000
Heating: Unknown
Other Desc: Not reported
Date Added: 10/10/1999 10:58:42
Date Last Updated: 05/04/2002 08:00:00
Staff Id Who Did The Last Update: TANKS

INSTALL REMOVE:

MPCA Tank Number: Not reported
Number of Dispensers: Not reported
Tank Construction Material Code: Not reported
Piping Material: Not reported
Piping Material Desc: Not reported
Total Tank Capacity Quantity: Not reported
Staff Id Who Did The Last Update: Not reported
INSREM Product: Not reported
INSREM Product Description: Not reported
INSREM Action ID: Not reported
INSREM Action: Not reported
Action Completed Date: Not reported

Map ID
Direction
Distance
Elevation

MAP FINDINGS

Site

Database(s)

EDR ID Number
EPA ID Number

MOORHEAD POWER PLANT (Continued)

1000624806

Date Added: Not reported
Date Last Updated: Not reported

TABSITE:

Program Interest Id: 195354
Above Or Underground: Under Ground
Facility Code: 39
Indian Reservation: No
UST Registration Date: 07/16/1986 00:00:00
AST Registration Date: Not reported
Date Added: 07/23/1992 19:11:05
Date Last Updated: 05/23/2003 09:21:01
Staff Id Who Did The Last Update: SYS
Max Monthly Gallons: Not reported
Vapor Recovery Installed: Unknown
Vapor Notify Required: Unknown

LATLONG:

Program Id: 195354
Latlong ID: 173148
Latitude Degrees: 46
Latitude Minutes: 53
Latitude Seconds: 31.44
Longitude Degrees: -96
Longitude Minutes: 29
Longitude Seconds: 26.33
Collection Date: 03/29/2010 17:55:05
Latlong Description: Not reported
TMSP Added: 03/29/2010 19:03:49
Date Last Updated: 03/29/2010 19:03:49
Staff Id Last Updated: MAPT_NC
Coord Source Type: Not reported
Org Name Source: Not reported

[Click this hyperlink](#) while viewing on your computer to access additional MN_UST: detail in the EDR Site Report.

Q81
ENE
1/8-1/4
0.183 mi.
968 ft.

CITY OF MOORHEAD/CITY HALL
500 CENTER AVE
MOORHEAD, MN 56561

MN UST **U000280307**
MN MANIFEST **N/A**

Site 2 of 3 in cluster Q

Relative:
Higher

UST:

Actual:
906 ft.

TANK:

MPCA Tank Number: 001
Tank Registration Date: 01/28/1986 00:00:00
Tank Storage Capacity: 10000
Tank Dual Use: N
Tank Status: Active
Tank Stored Product: Fuel Oil
Tank Construction Material: Bare/Paint/Asph Coat Steel
Tank Cathodic Protection: Anode
Piping Cathodic Protection: None
Piping Material: Steel/Iron
Second Contain Tank: Steel/Iron

Map ID
Direction
Distance
Elevation

MAP FINDINGS

Site

Database(s)

EDR ID Number
EPA ID Number

CITY OF MOORHEAD/CITY HALL (Continued)

U000280307

Second Contain Pipe: Not reported
Tank Dispenser: Gravity
Above/ Under Ground: Under Ground
AST Base Material: Not reported
Piping Material Description: Not reported
Unregulated Tank Registration Date: Not reported
Compartmental Tank Flag: Not reported
Heating Product Flag: Yes
Haz Waste Generator Id: Not reported
Product Replaced Date: Not reported
Sludge Disposal Facility: Not reported
Comments: Not reported
Date Added: 10/10/1999 10:56:40
Date Last Updated: 09/24/2008 13:57:57
Staff Id Who Did The Last Update: RSUCHAN
In Compliance: No
Serial Number: Not reported

TANK ACTION:

MPCA Tank Number: 001
Above Or Underground: Under Ground
Tank Action ID: 291819
Contractor Number: Not reported
Supervisor Number: Not reported
Tank Action: Install Tank
Action Date: 01/01/1973 00:00:00
Action Date Unknown: Not reported
Corrosion Expert Name: Not reported
Lab Flag: Not reported
Date Added: 05/05/2000 08:30:50
Date Last Updated: 05/04/2002 07:59:50
Staff Id Who Did The Last Update: TANKS

TANK COMPARTMENT:

MPCA Tank Number: 001
Above Or Underground: Under Ground
Compartment Number: 1
Tank Stored Product Code: 13
Tank Stored Product Desc: FUEL OIL
Compartment Cap: 10000
Heating: Unknown
Other Desc: Not reported
Date Added: 10/10/1999 10:58:08
Date Last Updated: 05/04/2002 07:59:50
Staff Id Who Did The Last Update: TANKS

INSTALL REMOVE:

MPCA Tank Number: Not reported
Number of Dispensers: Not reported
Tank Construction Material Code: Not reported
Piping Material: Not reported
Piping Material Desc: Not reported
Total Tank Capacity Quantity: Not reported
Staff Id Who Did The Last Update: Not reported
INSREM Product: Not reported
INSREM Product Description: Not reported
INSREM Action ID: Not reported

Map ID
Direction
Distance
Elevation

MAP FINDINGS

Site

Database(s)

EDR ID Number
EPA ID Number

CITY OF MOORHEAD/CITY HALL (Continued)

U000280307

INSREM Action: Not reported
Action Completed Date: Not reported
Date Added: Not reported
Date Last Updated: Not reported

TABSITE:

Program Interest Id: 195308
Above Or Underground: Under Ground
Facility Code: 12
Indian Reservation: No
UST Registration Date: 01/28/1986 00:00:00
AST Registration Date: Not reported
Date Added: 07/23/1992 19:11:05
Date Last Updated: 05/23/2003 09:21:01
Staff Id Who Did The Last Update: SYS
Max Monthly Gallons: Not reported
Vapor Recovery Installed: Unknown
Vapor Notify Required: Unknown

LATLONG:

Program Id: 195308
Latlong ID: 170017
Latitude Degrees: 46
Latitude Minutes: 53
Latitude Seconds: 31.44
Longitude Degrees: -96
Longitude Minutes: 29
Longitude Seconds: 26.33
Collection Date: 03/29/2010 17:55:06
Latlong Description: Not reported
TMSP Added: 03/29/2010 19:01:44
Date Last Updated: 03/29/2010 19:01:44
Staff Id Last Updated: MAPT_NC
Coord Source Type: Not reported
Org Name Source: Not reported

MANIFEST:

Year: 2008
Waste activity: Generation, PCBs
Preferred id: MND085357507
Region desc: Northwest Region
NAICS code: 22131
SIC code: 4941
Mail address: PO Box 779
Mail city: Moorhead, MN 56561-0779
Contact: Travis Schmidt
Phone: (218)299-5254

Map ID
Direction
Distance
Elevation

MAP FINDINGS

Site

Database(s)

EDR ID Number
EPA ID Number

Q82
ENE
1/8-1/4
0.183 mi.
968 ft.

CITY OF MOORHEAD
500 CENTER AVE
MOORHEAD, MN
Site 3 of 3 in cluster Q

MN LUST **S106546913**
N/A

Relative:
Higher

LUST:

Actual:
906 ft.

Leak ID: 776
Site ID: 218143
Source: CORE
Facility Addr 2: PO Box 779
MN PCA ID: 213703
Release Discovered Date: 10/11/1988 00:00:00
Leak Reported Date: 10/13/1988 00:00:00
Leak Site: Leak Site - Tank and Petroleum Contamination
File Archive Box: 09
File Archive Lot: 98/223
Soil Digout Date: Not reported
Cubic Yards Excavated: 0
Conditional Closure Date: Not reported
Complete Site Closure Date: 11/27/1996 00:00:00
Contaminated Soils Remaining: Yes
Enforcement Action Begin Date: 12/01/1988 00:00:00
Lust Trust Eligible: No
Offsite Contamination: Unknown
Reimbursement Awarded: No
Std Letter Response Date: Not reported
Surface Water Impact: Unknown
Utility Project Flag: No
TMSP Added: 12/04/1999 14:03:43
TMSP Last Update: 05/04/2002 09:02:04
Staff Id Last Update: TANKS
Release From AST: No
Release From UST: No
Tank Registration Status Code: U
VPIC Application Date: Not reported
VPIC Acres: Not reported
Addr Id: 384553
Township Name: Riverton
Active Flag: No
Country Code: USA
Foreign State: Not reported
Foreign Zone: Not reported
State County Code: MN
Interest Type: LS
Interest Phone: NO CORE PI PH.
Interest Start Date: 04/14/1998 00:00:00
Interest End Date: Not reported
Vapor Intrusion Checked Flag: Not reported
Soil Gas Data Collected Flag: Not reported
Soil Gas Action Level Flag: Not reported
Sub Slab Sample Collected Flag: Not reported
Indoor Air Collected Flag: Not reported
Vapor Intrusion Action Flag: Not reported
Vapor Intrusion Comments: Not reported
Soil Gas Data Comments: Not reported
Comments: Not reported

LEAK CLEANUP ACTIONS:

MN PCA ID: 213703

Map ID
Direction
Distance
Elevation

MAP FINDINGS

Site

Database(s)

EDR ID Number
EPA ID Number

CITY OF MOORHEAD (Continued)

S106546913

Leak Action Approval Date: Not reported
Leak Action Begin Date: 10/11/1988 00:00:00
Leak Action End Date: 09/26/1996 00:00:00
TMSP Added: 12/04/1999 14:05:13
TMSP Last Update: 05/04/2002 09:02:04
Staff Id Last Update: TANKS
MN PCA ID: 213703
Leak Action Approval Date: Not reported
Leak Action Begin Date: 01/01/1989 00:00:00
Leak Action End Date: Not reported
TMSP Added: 12/04/1999 14:05:06
TMSP Last Update: 05/04/2002 09:02:04
Staff Id Last Update: TANKS

LEAK GW INFO:
MN PCA ID: 213703
Dw Supply Contam: Not reported
Free Product Observed: Yes
Free Product Thickness: Not reported
Ground Water Contam: Yes
GW Cleanup Goal: 100
Gw Exceeds Cleanup Goal: Yes
Cleanup Goal Achieved: Yes
Water Supply Exceeds Ral: Not reported
Well Type Code: Not reported
Impacted Aquifer Code: 3
TMSP Added: 12/04/1999 14:07:27
TMSP Last Update: 11/04/2003 12:57:06
Staff Id Last Update: RSUCHAN
Mtbe Present Now: Not reported
Mtbe Present Historically: Not reported
Mtbe High Ug Per Liter Char: Not reported
Mtbe High Ug Per Liter Numb: Not reported
Mtbe High Level Date: Not reported
Free Product At Close: Not reported
Staff Id Ass: Not reported
PWS Well: Not reported
Prot Flag: Not reported
Sens Flag: Not reported

LEAK PRODUCT RELEASED:
MN PCA ID: 213703
Prod Released Sequence Id: 401394
Leak Product: Fuel Oil 1 and 2
Tmsp Added: 12/27/1999 12:59:07
Tmsp Last_updt: 05/04/2002 09:02:04
Staff Id Last Updt: TANKS

**R83
SSE
1/8-1/4
0.184 mi.
972 ft.**

**AMERICAN BANK & TRUST BUILDING
730 CENTER AVE
MOORHEAD, MN 56561
Site 1 of 2 in cluster R**

**MN UST U000884538
N/A**

**Relative:
Higher**

UST:
TANK:

**Actual:
906 ft.**

MPCA Tank Number: 001
Tank Registration Date: 05/14/1992 00:00:00

Map ID
Direction
Distance
Elevation

MAP FINDINGS

Site

Database(s)

EDR ID Number
EPA ID Number

AMERICAN BANK & TRUST BUILDING (Continued)

U000884538

Tank Storage Capacity: 15000
Tank Dual Use: N
Tank Status: Removed
Tank Stored Product: Fuel Oil
Tank Construction Material: Bare/Paint/Asph Coat Steel
Tank Cathodic Protection: None
Piping Cathodic Protection: None
Piping Material: Steel/Iron
Second Contain Tank: Steel/Iron
Second Contain Pipe: Not reported
Tank Dispenser: Suction
Above/ Under Ground: Under Ground
AST Base Material: Not reported
Piping Material Description: Not reported
Unregulated Tank Registration Date: Not reported
Compartmental Tank Flag: Not reported
Heating Product Flag: Yes
Haz Waste Generator Id: Not reported
Product Replaced Date: Not reported
Sludge Disposal Facility: R&R PETROLEUM EQUIP
Comments: Not reported
Date Added: 10/10/1999 10:57:06
Date Last Updated: 09/24/2008 14:06:41
Staff Id Who Did The Last Update: RSUCHAN
In Compliance: Yes
Serial Number: Not reported

TANK ACTION:

MPCA Tank Number: 001
Above Or Underground: Under Ground
Tank Action ID: 849381
Contractor Number: 112
Supervisor Number: 1684
Tank Action: Remove Tank
Action Date: 09/23/1992 00:00:00
Action Date Unknown: Not reported
Corrosion Expert Name: Not reported
Lab Flag: N
Date Added: 05/05/2000 08:31:51
Date Last Updated: 05/04/2002 08:30:55
Staff Id Who Did The Last Update: TANKS

MPCA Tank Number: 001
Above Or Underground: Under Ground
Tank Action ID: 839219
Contractor Number: Not reported
Supervisor Number: Not reported
Tank Action: Install Tank
Action Date: 01/01/1901 00:00:00
Action Date Unknown: Not reported
Corrosion Expert Name: Not reported
Lab Flag: Not reported
Date Added: 05/05/2000 08:30:22
Date Last Updated: 05/04/2002 08:30:55
Staff Id Who Did The Last Update: TANKS

TANK COMPARTMENT:

Map ID
Direction
Distance
Elevation

MAP FINDINGS

Site

Database(s)

EDR ID Number
EPA ID Number

AMERICAN BANK & TRUST BUILDING (Continued)

U000884538

MPCA Tank Number: 001
Above Or Underground: Under Ground
Compartment Number: 1
Tank Stored Product Code: 13
Tank Stored Product Desc: FUEL OIL
Compartment Cap: 15000
Heating: Unknown
Other Desc: Not reported
Date Added: 10/10/1999 10:58:32
Date Last Updated: 05/04/2002 08:30:55
Staff Id Who Did The Last Update: TANKS

INSTALL REMOVE:

MPCA Tank Number: Not reported
Number of Dispensers: Not reported
Tank Construction Material Code: Not reported
Piping Material: Not reported
Piping Material Desc: Not reported
Total Tank Capacity Quantity: Not reported
Staff Id Who Did The Last Update: Not reported
INSREM Product: Not reported
INSREM Product Description: Not reported
INSREM Action ID: Not reported
INSREM Action: Not reported
Action Completed Date: Not reported
Date Added: Not reported
Date Last Updated: Not reported

TABSITE:

Program Interest Id: 204430
Above Or Underground: Under Ground
Facility Code: 4
Indian Reservation: No
UST Registration Date: 05/14/1992 00:00:00
AST Registration Date: Not reported
Date Added: 07/23/1992 19:11:05
Date Last Updated: 05/23/2003 09:21:03
Staff Id Who Did The Last Update: SYS
Max Monthly Gallons: Not reported
Vapor Recovery Installed: Unknown
Vapor Notify Required: Unknown

LATLONG:

Program Id: 204430
Latlong ID: 0
Latitude Degrees: Not reported
Latitude Minutes: Not reported
Latitude Seconds: Not reported
Longitude Degrees: Not reported
Longitude Minutes: Not reported
Longitude Seconds: Not reported
Collection Date: Not reported
Latlong Description: Not reported
TMSP Added: 03/04/2011 13:44:18
Date Last Updated: 03/04/2011 13:44:18
Staff Id Last Updated: SFRYE

Map ID
Direction
Distance
Elevation

MAP FINDINGS

Site

Database(s)

EDR ID Number
EPA ID Number

AMERICAN BANK & TRUST BUILDING (Continued)

U000884538

Coord Source Type: Not reported
Org Name Source: Not reported

Program Id: 204430
Latlong ID: 173177
Latitude Degrees: 46
Latitude Minutes: 53
Latitude Seconds: 31.44
Longitude Degrees: -96
Longitude Minutes: 29
Longitude Seconds: 26.33
Collection Date: 03/29/2010 17:55:06
Latlong Description: Not reported
TMSP Added: 03/29/2010 19:03:50
Date Last Updated: 03/29/2010 19:03:50
Staff Id Last Updated: MAPT_NC
Coord Source Type: Not reported
Org Name Source: Not reported

84
ESE
1/8-1/4
0.186 mi.
982 ft.

MOORHEAD NATIONAL GUARD ARMORY
1002 5TH AVE N
MOORHEAD, MN 56560

RCRA-NonGen **1000708700**
FINDS **MN1211890321**

Relative:
Higher

RCRA-NonGen:
Date form received by agency: 12/26/1990
Facility name: MOORHEAD NATIONAL GUARD ARMORY
Facility address: 1002 5TH AVE N
MOORHEAD, MN 56560
EPA ID: MN1211890321
Mailing address: PO BOX 348 CAMP RIPLEY
LITTLE FALLS, MN 56345
Contact: SYLVIA SUPER
Contact address: PO BOX 348 CAMP RIPLEY
LITTLE FALLS, MN 56345
Contact country: US
Contact telephone: (612) 632-6631
Contact email: Not reported
EPA Region: 05
Classification: Non-Generator
Description: Handler: Non-Generators do not presently generate hazardous waste

Actual:
902 ft.

Owner/Operator Summary:
Owner/operator name: US DEPT OF THE ARMY
Owner/operator address: NOT REPORTED
NOT REPORTED, MN 00000
Owner/operator country: Not reported
Owner/operator telephone: Not reported
Legal status: Federal
Owner/Operator Type: Owner
Owner/Op start date: Not reported
Owner/Op end date: Not reported

Owner/operator name: NAME UNKNOWN
Owner/operator address: Not reported
Not reported

Map ID
Direction
Distance
Elevation

MAP FINDINGS

Site

Database(s)

EDR ID Number
EPA ID Number

MOORHEAD NATIONAL GUARD ARMORY (Continued)

1000708700

Owner/operator country: Not reported
Owner/operator telephone: Not reported
Legal status: Federal
Owner/Operator Type: Operator
Owner/Op start date: Not reported
Owner/Op end date: Not reported

Handler Activities Summary:

U.S. importer of hazardous waste: No
Mixed waste (haz. and radioactive): No
Recycler of hazardous waste: No
Transporter of hazardous waste: No
Treater, storer or disposer of HW: No
Underground injection activity: No
On-site burner exemption: No
Furnace exemption: No
Used oil fuel burner: No
Used oil processor: No
User oil refiner: No
Used oil fuel marketer to burner: No
Used oil Specification marketer: No
Used oil transfer facility: No
Used oil transporter: No

Hazardous Waste Summary:

Waste code: D001
Waste name: IGNITABLE HAZARDOUS WASTES ARE THOSE WASTES WHICH HAVE A FLASHPOINT OF LESS THAN 140 DEGREES FAHRENHEIT AS DETERMINED BY A PENSKEY-MARTENS CLOSED CUP FLASH POINT TESTER. ANOTHER METHOD OF DETERMINING THE FLASH POINT OF A WASTE IS TO REVIEW THE MATERIAL SAFETY DATA SHEET, WHICH CAN BE OBTAINED FROM THE MANUFACTURER OR DISTRIBUTOR OF THE MATERIAL. LACQUER THINNER IS AN EXAMPLE OF A COMMONLY USED SOLVENT WHICH WOULD BE CONSIDERED AS IGNITABLE HAZARDOUS WASTE.

Waste code: X001
Waste name: WASTE OILS

Violation Status: No violations found

FINDS:

Registry ID: 110003742362

Environmental Interest/Information System

RCRAInfo is a national information system that supports the Resource Conservation and Recovery Act (RCRA) program through the tracking of events and activities related to facilities that generate, transport, and treat, store, or dispose of hazardous waste. RCRAInfo allows RCRA program staff to track the notification, permit, compliance, and corrective action activities required under RCRA.

MN-DELTA (Minnesota - Permitting, Compliance, And Enforcement Information Management System) facilitates the issuance of permits and manages compliance.

Map ID
Direction
Distance
Elevation

MAP FINDINGS

Site

Database(s)

EDR ID Number
EPA ID Number

J85
ESE
1/8-1/4
0.188 mi.
994 ft.

COMSTOCK LAND COMPANY
118 9TH ST N
MOORHEAD, MN 56560

MN LUST S109203614
N/A

Site 2 of 2 in cluster J

Relative:
Higher

LUST:

Actual:
905 ft.

Leak ID: 17260
Site ID: 24735
Source: CORE
Facility Addr 2: Not reported
MN PCA ID: 54555989
Release Discovered Date: 06/12/2008 00:00:00
Leak Reported Date: 06/12/2008 00:00:00
Leak Site: Leak Site - Tank and Petroleum Contamination
File Archive Box: Not reported
File Archive Lot: Not reported
Soil Digout Date: Not reported
Cubic Yards Excavated: Not reported
Conditional Closure Date: Not reported
Complete Site Closure Date: 06/11/2009 00:00:00
Contaminated Soils Remaining: Yes
Enforcement Action Begin Date: 06/24/2008 00:00:00
Lust Trust Eligible: No
Offsite Contamination: Unknown
Reimbursement Awarded: No
Std Letter Response Date: 10/23/2008 00:00:00
Surface Water Impact: No
Utility Project Flag: No
TMSP Added: 06/16/2008 14:43:40
TMSP Last Update: 06/11/2009 15:31:18
Staff Id Last Update: AFURUSE
Release From AST: No
Release From UST: Yes
Tank Registration Status Code: N
VPIC Application Date: Not reported
VPIC Acres: Not reported
Addr Id: 34735
Township Name: Not reported
Active Flag: Yes
Country Code: USA
Foreign State: Not reported
Foreign Zone: Not reported
State County Code: MN
Interest Type: LS
Interest Phone: NO CORE PI PH.
Interest Start Date: 06/16/2008 00:00:00
Interest End Date: Not reported
Vapor Intrusion Checked Flag: Yes
Soil Gas Data Collected Flag: Yes
Soil Gas Action Level Flag: Yes
Sub Slab Sample Collected Flag: Not reported
Indoor Air Collected Flag: Not reported
Vapor Intrusion Action Flag: Not reported
Vapor Intrusion Comments: Not reported
Soil Gas Data Comments: See 6/10/09 remarks
Comments: Not reported

LEAK CLEANUP ACTIONS:

MN PCA ID: Not reported

Map ID
Direction
Distance
Elevation

MAP FINDINGS

Site

Database(s)

EDR ID Number
EPA ID Number

COMSTOCK LAND COMPANY (Continued)

S109203614

Leak Action Approval Date: Not reported
Leak Action Begin Date: Not reported
Leak Action End Date: Not reported
TMSP Added: Not reported
TMSP Last Update: Not reported
Staff Id Last Update: Not reported

LEAK GW INFO:

MN PCA ID: 54555989
Dw Supply Contam: No
Free Product Observed: No
Free Product Thickness: Not reported
Ground Water Contam: Yes
GW Cleanup Goal: Not reported
Gw Exceeds Cleanup Goal: Not reported
Cleanup Goal Achieved: Not reported
Water Supply Exceeds Ral: Not reported
Well Type Code: Not reported
Impacted Aquifer Code: Not reported
TMSP Added: 06/11/2009 10:06:11
TMSP Last Update: 06/11/2009 10:06:11
Staff Id Last Update: DOAKES
Mtbe Present Now: No
Mtbe Present Historically: No
Mtbe High Ug Per Liter Char: Not reported
Mtbe High Ug Per Liter Numb: Not reported
Mtbe High Level Date: Not reported
Free Product At Close: No
Staff Id Ass: 3361
PWS Well: N
Prot Flag: No
Sens Flag: No

LEAK PRODUCT RELEASED:

MN PCA ID: 54555989
Prod Released Sequence Id: 114497
Leak Product: Hydraulic Fluid
Tmsp Added: 06/16/2008 14:43:40
Tmsp Last_updt: 06/16/2008 14:43:40
Staff Id Last Updt: SVANPAT

P86
East
1/8-1/4
0.189 mi.
998 ft.

M & H GAS
510 MAIN AVE S
MOORHEAD, MN 56560
Site 5 of 8 in cluster P

MN UST **U000884213**
N/A

Relative:
Higher

UST:

TANK:

Actual:
906 ft.

MPCA Tank Number: 001
Tank Registration Date: 08/27/1991 00:00:00
Tank Storage Capacity: 15000
Tank Dual Use: N
Tank Status: Active
Tank Stored Product: Gasoline
Tank Construction Material: STI-P3
Tank Cathodic Protection: Anode
Piping Cathodic Protection: Not Needed

Map ID
Direction
Distance
Elevation

MAP FINDINGS

Site

Database(s)

EDR ID Number
EPA ID Number

M & H GAS (Continued)

U000884213

Piping Material: Other
Second Contain Tank: Other
Second Contain Pipe: Not reported
Tank Dispenser: Submersible
Above/ Under Ground: Under Ground
AST Base Material: Not reported
Piping Material Description: ENVIROFLEX SUMP SENS
Unregulated Tank Registration Date: Not reported
Compartmental Tank Flag: Not reported
Heating Product Flag: Unknown
Haz Waste Generator Id: Not reported
Product Replaced Date: Not reported
Sludge Disposal Facility: Not reported
Comments: Not reported
Date Added: 10/10/1999 10:57:21
Date Last Updated: 03/02/2009 15:01:16
Staff Id Who Did The Last Update: BOLSON
In Compliance: Yes
Serial Number: Not reported

TANK ACTION:

MPCA Tank Number: 001
Above Or Underground: Under Ground
Tank Action ID: 840156
Contractor Number: Not reported
Supervisor Number: Not reported
Tank Action: Install Tank
Action Date: 08/06/1991 00:00:00
Action Date Unknown: Not reported
Corrosion Expert Name: Not reported
Lab Flag: Not reported
Date Added: 05/05/2000 08:30:54
Date Last Updated: 05/04/2002 08:29:07
Staff Id Who Did The Last Update: TANKS

TANK COMPARTMENT:

MPCA Tank Number: 001
Above Or Underground: Under Ground
Compartment Number: 1
Tank Stored Product Code: 14
Tank Stored Product Desc: GASOLINE
Compartment Cap: 15000
Heating: Unknown
Other Desc: Not reported
Date Added: 10/10/1999 10:58:45
Date Last Updated: 05/04/2002 08:29:07
Staff Id Who Did The Last Update: TANKS

INSTALL REMOVE:

MPCA Tank Number: Not reported
Number of Dispensers: Not reported
Tank Construction Material Code: Not reported
Piping Material: Not reported
Piping Material Desc: Not reported
Total Tank Capacity Quantity: Not reported
Staff Id Who Did The Last Update: Not reported
INSREM Product: Not reported

Map ID
Direction
Distance
Elevation

MAP FINDINGS

Site

Database(s)

EDR ID Number
EPA ID Number

M & H GAS (Continued)

U000884213

INSREM Product Description: Not reported
INSREM Action ID: Not reported
INSREM Action: Not reported
Action Completed Date: Not reported
Date Added: Not reported
Date Last Updated: Not reported

TANK:

MPCA Tank Number: 002
Tank Registration Date: 08/27/1991 00:00:00
Tank Storage Capacity: 15000
Tank Dual Use: N
Tank Status: Active
Tank Stored Product: Gasoline
Tank Construction Material: STI-P3
Tank Cathodic Protection: Anode
Piping Cathodic Protection: Not Needed
Piping Material: Other
Second Contain Tank: Other
Second Contain Pipe: Not reported
Tank Dispenser: Submersible
Above/ Under Ground: Under Ground
AST Base Material: Not reported
Piping Material Description: ENVIROFLEX SUMP SENS
Unregulated Tank Registration Date: Not reported
Compartmental Tank Flag: Not reported
Heating Product Flag: Unknown
Haz Waste Generator Id: Not reported
Product Replaced Date: Not reported
Sludge Disposal Facility: Not reported
Comments: Not reported
Date Added: 10/10/1999 10:56:59
Date Last Updated: 05/25/2009 14:49:02
Staff Id Who Did The Last Update: BOLSON
In Compliance: Yes
Serial Number: Not reported

TANK ACTION:

MPCA Tank Number: 002
Above Or Underground: Under Ground
Tank Action ID: 840157
Contractor Number: Not reported
Supervisor Number: Not reported
Tank Action: Install Tank
Action Date: 08/06/1991 00:00:00
Action Date Unknown: Not reported
Corrosion Expert Name: Not reported
Lab Flag: Not reported
Date Added: 05/05/2000 08:30:54
Date Last Updated: 05/04/2002 08:29:07
Staff Id Who Did The Last Update: TANKS

TANK COMPARTMENT:

MPCA Tank Number: 002
Above Or Underground: Under Ground
Compartment Number: 1
Tank Stored Product Code: 14

Map ID
Direction
Distance
Elevation

MAP FINDINGS

Site

Database(s)

EDR ID Number
EPA ID Number

M & H GAS (Continued)

U000884213

Tank Stored Product Desc: GASOLINE
Compartment Cap: 15000
Heating: Unknown
Other Desc: Not reported
Date Added: 10/10/1999 10:58:26
Date Last Updated: 05/04/2002 08:29:07
Staff Id Who Did The Last Update: TANKS

INSTALL REMOVE:

MPCA Tank Number: Not reported
Number of Dispensers: Not reported
Tank Construction Material Code: Not reported
Piping Material: Not reported
Piping Material Desc: Not reported
Total Tank Capacity Quantity: Not reported
Staff Id Who Did The Last Update: Not reported
INSREM Product: Not reported
INSREM Product Description: Not reported
INSREM Action ID: Not reported
INSREM Action: Not reported
Action Completed Date: Not reported
Date Added: Not reported
Date Last Updated: Not reported

TANK:

MPCA Tank Number: 003
Tank Registration Date: 08/27/1991 00:00:00
Tank Storage Capacity: 12000
Tank Dual Use: N
Tank Status: Active
Tank Stored Product: Gasoline
Tank Construction Material: STI-P3
Tank Cathodic Protection: Anode
Piping Cathodic Protection: Not Needed
Piping Material: Other
Second Contain Tank: Other
Second Contain Pipe: Not reported
Tank Dispenser: Submersible
Above/ Under Ground: Under Ground
AST Base Material: Not reported
Piping Material Description: ENVIROFLEX SUMP SENS
Unregulated Tank Registration Date: Not reported
Compartmental Tank Flag: Not reported
Heating Product Flag: Unknown
Haz Waste Generator Id: Not reported
Product Replaced Date: Not reported
Sludge Disposal Facility: Not reported
Comments: Not reported
Date Added: 10/10/1999 10:57:14
Date Last Updated: 09/24/2008 14:06:21
Staff Id Who Did The Last Update: RSUCHAN
In Compliance: Yes
Serial Number: Not reported

TANK ACTION:

MPCA Tank Number: 003
Above Or Underground: Under Ground

Map ID
Direction
Distance
Elevation

MAP FINDINGS

Site

Database(s)

EDR ID Number
EPA ID Number

M & H GAS (Continued)

U000884213

Tank Action ID: 840158
Contractor Number: Not reported
Supervisor Number: Not reported
Tank Action: Install Tank
Action Date: 08/06/1991 00:00:00
Action Date Unknown: Not reported
Corrosion Expert Name: Not reported
Lab Flag: Not reported
Date Added: 05/05/2000 08:30:54
Date Last Updated: 05/04/2002 08:29:07
Staff Id Who Did The Last Update: TANKS

TANK COMPARTMENT:

MPCA Tank Number: 003
Above Or Underground: Under Ground
Compartment Number: 1
Tank Stored Product Code: 14
Tank Stored Product Desc: GASOLINE
Compartment Cap: 12000
Heating: Unknown
Other Desc: Not reported
Date Added: 10/10/1999 10:58:38
Date Last Updated: 05/04/2002 08:29:07
Staff Id Who Did The Last Update: TANKS

INSTALL REMOVE:

MPCA Tank Number: Not reported
Number of Dispensers: Not reported
Tank Construction Material Code: Not reported
Piping Material: Not reported
Piping Material Desc: Not reported
Total Tank Capacity Quantity: Not reported
Staff Id Who Did The Last Update: Not reported
INSREM Product: Not reported
INSREM Product Description: Not reported
INSREM Action ID: Not reported
INSREM Action: Not reported
Action Completed Date: Not reported
Date Added: Not reported
Date Last Updated: Not reported

TABSITE:

Program Interest Id: 203900
Above Or Underground: Under Ground
Facility Code: 34
Indian Reservation: No
UST Registration Date: 08/27/1991 00:00:00
AST Registration Date: Not reported
Date Added: 07/23/1992 19:11:05
Date Last Updated: 05/23/2003 09:21:03
Staff Id Who Did The Last Update: SYS
Max Monthly Gallons: Not reported
Vapor Recovery Installed: Unknown
Vapor Notify Required: Unknown

Map ID
Direction
Distance
Elevation

MAP FINDINGS

Site

Database(s)

EDR ID Number
EPA ID Number

M & H GAS (Continued)

U000884213

LATLONG:
Program Id: 203900
Latlong ID: 149301
Latitude Degrees: 46
Latitude Minutes: 52
Latitude Seconds: 26.94
Longitude Degrees: -96
Longitude Minutes: 46
Longitude Seconds: 17.33
Collection Date: 01/22/2010 11:51:02
Latlong Description: Not reported
TMSP Added: 01/22/2010 11:49:00
Date Last Updated: 01/22/2010 11:51:03
Staff Id Last Updated: MAPTOOL
Coord Source Type: Not reported
Org Name Source: Not reported

[Click this hyperlink](#) while viewing on your computer to access additional MN_UST: detail in the EDR Site Report.

P87
East
1/8-1/4
0.189 mi.
998 ft.

M & H GAS
510 MAIN AVE S
MOORHEAD, MN
Site 6 of 8 in cluster P

MN LUST **S110127407**
N/A

Relative:
Higher

LUST:
Leak ID: 17862
Site ID: 224811
Source: CORE
Facility Addr 2: Not reported
MN PCA ID: 57399273
Release Discovered Date: 12/08/2009 00:00:00
Leak Reported Date: 12/08/2009 00:00:00
Leak Site: Leak Site - Tank and Petroleum Contamination
File Archive Box: Not reported
File Archive Lot: Not reported
Soil Digout Date: Not reported
Cubic Yards Excavated: Not reported
Conditional Closure Date: Not reported
Complete Site Closure Date: 01/21/2010 00:00:00
Contaminated Soils Remaining: Unknown
Enforcement Action Begin Date: 01/08/2010 00:00:00
Lust Trust Eligible: No
Offsite Contamination: Unknown
Reimbursement Awarded: No
Std Letter Response Date: Not reported
Surface Water Impact: Unknown
Utility Project Flag: No
TMSP Added: 12/29/2009 10:48:22
TMSP Last Update: 05/23/2011 15:39:09
Staff Id Last Update: MOIE
Release From AST: No
Release From UST: Yes
Tank Registration Status Code: F
VPIC Application Date: Not reported
VPIC Acres: Not reported

Actual:
906 ft.

Map ID
Direction
Distance
Elevation

MAP FINDINGS

Site

Database(s)

EDR ID Number
EPA ID Number

M & H GAS (Continued)

S110127407

Addr Id: 202502
Township Name: Not reported
Active Flag: Yes
Country Code: USA
Foreign State: Not reported
Foreign Zone: Not reported
State County Code: MN
Interest Type: LS
Interest Phone: NO CORE PI PH.
Interest Start Date: 12/29/2009 00:00:00
Interest End Date: Not reported
Vapor Intrusion Checked Flag: No
Soil Gas Data Collected Flag: No
Soil Gas Action Level Flag: Not reported
Sub Slab Sample Collected Flag: Not reported
Indoor Air Collected Flag: Not reported
Vapor Intrusion Action Flag: Not reported
Vapor Intrusion Comments: Not reported
Soil Gas Data Comments: Not reported
Comments: Not reported

LEAK CLEANUP ACTIONS:

MN PCA ID: Not reported
Leak Action Approval Date: Not reported
Leak Action Begin Date: Not reported
Leak Action End Date: Not reported
TMSP Added: Not reported
TMSP Last Update: Not reported
Staff Id Last Update: Not reported

LEAK GW INFO:

MN PCA ID: 57399273
Dw Supply Contam: Not reported
Free Product Observed: Not reported
Free Product Thickness: Not reported
Ground Water Contam: No
GW Cleanup Goal: Not reported
Gw Exceeds Cleanup Goal: Not reported
Cleanup Goal Achieved: Not reported
Water Supply Exceeds Ral: Not reported
Well Type Code: Not reported
Impacted Aquifer Code: Not reported
TMSP Added: 01/15/2010 09:55:00
TMSP Last Update: 01/15/2010 09:55:00
Staff Id Last Update: MOIE
Mtbe Present Now: Not reported
Mtbe Present Historically: Not reported
Mtbe High Ug Per Liter Char: Not reported
Mtbe High Ug Per Liter Numb: Not reported
Mtbe High Level Date: Not reported
Free Product At Close: No
Staff Id Ass: 1170
PWS Well: N
Prot Flag: No
Sens Flag: No

LEAK PRODUCT RELEASED:

MN PCA ID: 57399273
Prod Released Sequence Id: 125457

Map ID
Direction
Distance
Elevation

MAP FINDINGS

Site

Database(s)

EDR ID Number
EPA ID Number

M & H GAS (Continued)

S110127407

Leak Product: Gasoline Unleaded
Tmsp Added: 12/29/2009 10:48:22
Tmsp Last_updt: 12/29/2009 10:48:22
Staff Id Last Updt: KFUNK

**L88
NW
1/8-1/4
0.203 mi.
1074 ft.**

**CAMELOT CLEANERS
701 N BROADWAY
FARGO, ND 58102
Site 4 of 4 in cluster L**

**RCRA-NonGen 1000205341
FINDS NDD980954903**

**Relative:
Higher**

RCRA-NonGen:

Date form received by agency: 07/26/1985

Facility name: CAMELOT CLEANERS

Facility address: 701 N BROADWAY
FARGO, ND 58102

EPA ID: NDD980954903
Mailing address: N BROADWAY
FARGO, ND 58102

Contact: JEFF MCMAINES
Contact address: 701 N BROADWAY
FARGO, ND 58102

Contact country: US
Contact telephone: (218) 233-5246

Contact email: Not reported

EPA Region: 08

Land type: Private

Classification: Non-Generator

Description: Handler: Non-Generators do not presently generate hazardous waste

Owner/Operator Summary:

Owner/operator name: DATA NOT REQUESTED
Owner/operator address: DATA NOT REQUESTED
DATA NOT REQUESTED, ND 99999

Owner/operator country: Not reported
Owner/operator telephone: (999) 999-9999

Legal status: Private

Owner/Operator Type: Owner

Owner/Op start date: Not reported

Owner/Op end date: Not reported

Handler Activities Summary:

U.S. importer of hazardous waste: No
Mixed waste (haz. and radioactive): No
Recycler of hazardous waste: No
Transporter of hazardous waste: No
Treater, storer or disposer of HW: No
Underground injection activity: No
On-site burner exemption: No
Furnace exemption: No
Used oil fuel burner: No
Used oil processor: No
User oil refiner: No
Used oil fuel marketer to burner: No
Used oil Specification marketer: No
Used oil transfer facility: No
Used oil transporter: No

Map ID
Direction
Distance
Elevation

MAP FINDINGS

Site

Database(s)

EDR ID Number
EPA ID Number

CAMELOT CLEANERS (Continued)

1000205341

Hazardous Waste Summary:

Waste code: F002
Waste name: THE FOLLOWING SPENT HALOGENATED SOLVENTS: TETRACHLOROETHYLENE, METHYLENE CHLORIDE, TRICHLOROETHYLENE, 1,1,1-TRICHLOROETHANE, CHLOROBENZENE, 1,1,2-TRICHLORO-1,2,2-TRIFLUOROETHANE, ORTHO-DICHLOROBENZENE, TRICHLOROFLUOROMETHANE, AND 1,1,2-TRICHLOROETHANE; ALL SPENT SOLVENT MIXTURES/BLENDS CONTAINING, BEFORE USE, A TOTAL OF TEN PERCENT OR MORE (BY VOLUME) OF ONE OR MORE OF THE ABOVE HALOGENATED SOLVENTS OR THOSE LISTED IN F001, F004, OR F005, AND STILL BOTTOMS FROM THE RECOVERY OF THESE SPENT SOLVENTS AND SPENT SOLVENT MIXTURES.

Violation Status: No violations found

Evaluation Action Summary:

Evaluation date: 02/14/1990
Evaluation: COMPLIANCE EVALUATION INSPECTION ON-SITE
Area of violation: Not reported
Date achieved compliance: Not reported
Evaluation lead agency: State

FINDS:

Registry ID: 110004065573

Environmental Interest/Information System

RCRAInfo is a national information system that supports the Resource Conservation and Recovery Act (RCRA) program through the tracking of events and activities related to facilities that generate, transport, and treat, store, or dispose of hazardous waste. RCRAInfo allows RCRA program staff to track the notification, permit, compliance, and corrective action activities required under RCRA.

89
NW
1/8-1/4
0.207 mi.
1091 ft.

DRUG ENFORCMENT AGENCY - FARGO
606 1ST AVE N, STE 201
FARGO, ND 58102

RCRA-NonGen 1001124436
FINDS NDR000001206

Relative:
Higher

RCRA-NonGen:

Date form received by agency: 12/13/1996
Facility name: DRUG ENFORCMENT AGENCY - FARGO
Facility address: 606 1ST AVE N, STE 201
FARGO, ND 58102
EPA ID: NDR000001206
Mailing address: PO BOX 7429
FARGO, ND 58109
Contact: RON WALKER
Contact address: PO BOX 7429
FARGO, ND 58109
Contact country: US
Contact telephone: (701) 239-5331
Contact email: Not reported
EPA Region: 08
Classification: Non-Generator
Description: Handler: Non-Generators do not presently generate hazardous waste

Map ID
Direction
Distance
Elevation

MAP FINDINGS

Site

Database(s)

EDR ID Number
EPA ID Number

DRUG ENFORCMENT AGENCY - FARGO (Continued)

1001124436

Owner/Operator Summary:

Owner/operator name: US DEA
Owner/operator address: NOT GIVEN
NOT GIVEN, ND 99999
Owner/operator country: Not reported
Owner/operator telephone: (999) 999-9999
Legal status: Federal
Owner/Operator Type: Owner
Owner/Op start date: Not reported
Owner/Op end date: Not reported

Handler Activities Summary:

U.S. importer of hazardous waste: No
Mixed waste (haz. and radioactive): No
Recycler of hazardous waste: No
Transporter of hazardous waste: No
Treater, storer or disposer of HW: No
Underground injection activity: No
On-site burner exemption: No
Furnace exemption: No
Used oil fuel burner: No
Used oil processor: No
User oil refiner: No
Used oil fuel marketer to burner: No
Used oil Specification marketer: No
Used oil transfer facility: No
Used oil transporter: No

Hazardous Waste Summary:

Waste code: D001
Waste name: IGNITABLE HAZARDOUS WASTES ARE THOSE WASTES WHICH HAVE A FLASHPOINT OF LESS THAN 140 DEGREES FAHRENHEIT AS DETERMINED BY A PENSKEY-MARTENS CLOSED CUP FLASH POINT TESTER. ANOTHER METHOD OF DETERMINING THE FLASH POINT OF A WASTE IS TO REVIEW THE MATERIAL SAFETY DATA SHEET, WHICH CAN BE OBTAINED FROM THE MANUFACTURER OR DISTRIBUTOR OF THE MATERIAL. LACQUER THINNER IS AN EXAMPLE OF A COMMONLY USED SOLVENT WHICH WOULD BE CONSIDERED AS IGNITABLE HAZARDOUS WASTE.

Waste code: D002
Waste name: A WASTE WHICH HAS A PH OF LESS THAN 2 OR GREATER THAN 12.5 IS CONSIDERED TO BE A CORROSIVE HAZARDOUS WASTE. SODIUM HYDROXIDE, A CAUSTIC SOLUTION WITH A HIGH PH, IS OFTEN USED BY INDUSTRIES TO CLEAN OR DEGREASE PARTS. HYDROCHLORIC ACID, A SOLUTION WITH A LOW PH, IS USED BY MANY INDUSTRIES TO CLEAN METAL PARTS PRIOR TO PAINTING. WHEN THESE CAUSTIC OR ACID SOLUTIONS BECOME CONTAMINATED AND MUST BE DISPOSED, THE WASTE WOULD BE A CORROSIVE HAZARDOUS WASTE.

Violation Status: No violations found

FINDS:

Registry ID: 110004069560

Environmental Interest/Information System

RCRAInfo is a national information system that supports the Resource Conservation and Recovery Act (RCRA) program through the tracking of

Map ID
 Direction
 Distance
 Elevation

MAP FINDINGS

Site

Database(s)

EDR ID Number
 EPA ID Number

DRUG ENFORCMENT AGENCY - FARGO (Continued)

1001124436

events and activities related to facilities that generate, transport, and treat, store, or dispose of hazardous waste. RCRAInfo allows RCRA program staff to track the notification, permit, compliance, and corrective action activities required under RCRA.

P90
ESE
1/8-1/4
0.211 mi.
1116 ft.

MOORHEAD ARMORY
222 5TH ST S PO BOX 1118
MOORHEAD, MN 56560

MN UST **U003851509**
N/A

Site 7 of 8 in cluster P

Relative:
Higher

UST:

TANK:

Actual:
906 ft.

MPCA Tank Number: 001
 Tank Registration Date: 12/26/1985 00:00:00
 Tank Storage Capacity: 2000
 Tank Dual Use: N
Tank Status: Active
 Tank Stored Product: Fuel Oil
 Tank Construction Material: Bare/Paint/Asph Coat Steel
 Tank Cathodic Protection: None
 Piping Cathodic Protection: None
 Piping Material: Steel/Iron
 Second Contain Tank: Steel/Iron
 Second Contain Pipe: Not reported
 Tank Dispenser: Suction
 Above/ Under Ground: Under Ground
 AST Base Material: Not reported
 Piping Material Description: Not reported
 Unregulated Tank Registration Date: Not reported
 Compartmental Tank Flag: Not reported
 Heating Product Flag: Yes
 Haz Waste Generator Id: Not reported
 Product Replaced Date: Not reported
 Sludge Disposal Facility: Not reported
 Comments: Not reported
 Date Added: 10/10/1999 10:57:17
 Date Last Updated: 09/24/2008 13:57:54
 Staff Id Who Did The Last Update: RSUCHAN
 In Compliance: No
 Serial Number: Not reported

TANK ACTION:

MPCA Tank Number: 001
 Above Or Underground: Under Ground
 Tank Action ID: 324780
 Contractor Number: Not reported
 Supervisor Number: Not reported
 Tank Action: Install Tank
 Action Date: 01/01/1962 00:00:00
 Action Date Unknown: Not reported
 Corrosion Expert Name: Not reported
 Lab Flag: Not reported
 Date Added: 05/05/2000 08:30:11
 Date Last Updated: 05/04/2002 07:59:45
 Staff Id Who Did The Last Update: TANKS

Map ID
Direction
Distance
Elevation

MAP FINDINGS

Site

Database(s)

EDR ID Number
EPA ID Number

MOORHEAD ARMORY (Continued)

U003851509

TANK COMPARTMENT:

MPCA Tank Number: 001
Above Or Underground: Under Ground
Compartment Number: 1
Tank Stored Product Code: 13
Tank Stored Product Desc: FUEL OIL
Compartment Cap: 2000
Heating: Unknown
Other Desc: Not reported
Date Added: 10/10/1999 10:58:42
Date Last Updated: 05/04/2002 07:59:45
Staff Id Who Did The Last Update: TANKS

INSTALL REMOVE:

MPCA Tank Number: Not reported
Number of Dispensers: Not reported
Tank Construction Material Code: Not reported
Piping Material: Not reported
Piping Material Desc: Not reported
Total Tank Capacity Quantity: Not reported
Staff Id Who Did The Last Update: Not reported
INSREM Product: Not reported
INSREM Product Description: Not reported
INSREM Action ID: Not reported
INSREM Action: Not reported
Action Completed Date: Not reported
Date Added: Not reported
Date Last Updated: Not reported

TABSITE:

Program Interest Id: 195284
Above Or Underground: Under Ground
Facility Code: 12
Indian Reservation: No
UST Registration Date: 12/26/1985 00:00:00
AST Registration Date: Not reported
Date Added: 07/23/1992 19:11:05
Date Last Updated: 05/23/2003 09:21:01
Staff Id Who Did The Last Update: SYS
Max Monthly Gallons: Not reported
Vapor Recovery Installed: Unknown
Vapor Notify Required: Unknown

LATLONG:

Program Id: 195284
Latlong ID: 170008
Latitude Degrees: 46
Latitude Minutes: 52
Latitude Seconds: 21.12
Longitude Degrees: -96
Longitude Minutes: 46
Longitude Seconds: 20.27
Collection Date: 03/29/2010 17:53:01
Latlong Description: Not reported
TMSP Added: 03/29/2010 19:01:43

Map ID
Direction
Distance
Elevation

MAP FINDINGS

Site

Database(s)

EDR ID Number
EPA ID Number

MOORHEAD ARMORY (Continued)

U003851509

Date Last Updated: 03/29/2010 19:01:43
Staff Id Last Updated: MAPT_NC
Coord Source Type: Not reported
Org Name Source: Not reported

P91
ESE
1/8-1/4
0.211 mi.
1116 ft.

MOORHEAD NATIONAL GUARD ARMORY - 5TH ST
222 5TH ST S
MOORHEAD, MN 56560
Site 8 of 8 in cluster P

RCRA-NonGen **1004729444**
FINDS **MND980682678**

Relative:
Higher

RCRA-NonGen:

Date form received by agency: 02/10/1983
Facility name: MOORHEAD NATIONAL GUARD ARMORY - 5TH ST
Facility address: 222 5TH ST S
MOORHEAD, MN 565602715
EPA ID: MND980682678
Mailing address: 15000 HIGHWAY 115
LITTLE FALLS, MN 563454173
Contact: Not reported
Contact address: Not reported
Contact country: Not reported
Contact telephone: Not reported
Contact email: Not reported
EPA Region: 05
Classification: Non-Generator
Description: Handler: Non-Generators do not presently generate hazardous waste

Actual:
906 ft.

Owner/Operator Summary:

Owner/operator name: MOORHEAD NATIONAL GUARD ARMORY
Owner/operator address: 222 5TH ST S
MOORHEAD, MN 56560
Owner/operator country: US
Owner/operator telephone: NONE
Legal status: Private
Owner/Operator Type: Owner
Owner/Op start date: 07/26/1999
Owner/Op end date: 05/14/1999

Owner/operator name: NAME NOT REPORTED
Owner/operator address: ADDRESS NOT REPORTED
CITY NOT REPORTED, AK 99998
Owner/operator country: Not reported
Owner/operator telephone: (312) 555-1212
Legal status: State
Owner/Operator Type: Operator
Owner/Op start date: Not reported
Owner/Op end date: Not reported

Handler Activities Summary:

U.S. importer of hazardous waste: No
Mixed waste (haz. and radioactive): No
Recycler of hazardous waste: No
Transporter of hazardous waste: No
Treater, storer or disposer of HW: No
Underground injection activity: No

Map ID
 Direction
 Distance
 Elevation

MAP FINDINGS

Site

Database(s)

EDR ID Number
 EPA ID Number

MOORHEAD NATIONAL GUARD ARMORY - 5TH ST (Continued)

1004729444

On-site burner exemption: No
 Furnace exemption: No
 Used oil fuel burner: No
 Used oil processor: No
 User oil refiner: No
 Used oil fuel marketer to burner: No
 Used oil Specification marketer: No
 Used oil transfer facility: No
 Used oil transporter: No

Violation Status: No violations found

FINDS:

Registry ID: 110003794626

Environmental Interest/Information System

RCRAInfo is a national information system that supports the Resource Conservation and Recovery Act (RCRA) program through the tracking of events and activities related to facilities that generate, transport, and treat, store, or dispose of hazardous waste. RCRAInfo allows RCRA program staff to track the notification, permit, compliance, and corrective action activities required under RCRA.

S92
East
1/8-1/4
0.213 mi.
1123 ft.

CLAY COUNTY COURTHOUSE & LAW
807 11TH ST SE
MOORHEAD, MN 56560
Site 1 of 6 in cluster S

MN LUST S106549098
N/A

Relative:
Higher

LUST:
 Leak ID: 6661
 Site ID: 243450
 Source: CORE
 Facility Addr 2: Not reported
 MN PCA ID: 219295
 Release Discovered Date: 08/23/1993 00:00:00
 Leak Reported Date: 08/23/1993 00:00:00
 Leak Site: Leak Site - Tank and Petroleum Contamination
 File Archive Box: 30
 File Archive Lot: 98/206
 Soil Digout Date: 08/23/1993 00:00:00
 Cubic Yards Excavated: 527
 Conditional Closure Date: Not reported
Complete Site Closure Date: 10/12/1995 00:00:00
 Contaminated Soils Remaining: Yes
 Enforcement Action Begin Date: 08/26/1993 00:00:00
 Lust Trust Eligible: No
 Offsite Contamination: No
 Reimbursement Awarded: No
 Std Letter Response Date: 08/23/1993 00:00:00
 Surface Water Impact: Unknown
 Utility Project Flag: No
 TMSP Added: 12/04/1999 14:03:48
 TMSP Last Update: 08/05/2008 16:19:17
 Staff Id Last Update: AFURUSE
 Release From AST: No

Actual:
903 ft.

Map ID
Direction
Distance
Elevation

MAP FINDINGS

Site

Database(s)

EDR ID Number
EPA ID Number

CLAY COUNTY COURTHOUSE & LAW (Continued)

S106549098

Release From UST: No
Tank Registration Status Code: U
VPIC Application Date: Not reported
VPIC Acres: Not reported
Addr Id: 277860
Township Name: Riverton
Active Flag: No
Country Code: USA
Foreign State: Not reported
Foreign Zone: Not reported
State County Code: MN
Interest Type: LS
Interest Phone: NO CORE PI PH.
Interest Start Date: 10/16/1997 00:00:00
Interest End Date: Not reported
Vapor Intrusion Checked Flag: Not reported
Soil Gas Data Collected Flag: Not reported
Soil Gas Action Level Flag: Not reported
Sub Slab Sample Collected Flag: Not reported
Indoor Air Collected Flag: Not reported
Vapor Intrusion Action Flag: Not reported
Vapor Intrusion Comments: Not reported
Soil Gas Data Comments: Not reported
Comments: Not reported

LEAK CLEANUP ACTIONS:

MN PCA ID: Not reported
Leak Action Approval Date: Not reported
Leak Action Begin Date: Not reported
Leak Action End Date: Not reported
TMSP Added: Not reported
TMSP Last Update: Not reported
Staff Id Last Update: Not reported

LEAK GW INFO:

MN PCA ID: 219295
Dw Supply Contam: No
Free Product Observed: No
Free Product Thickness: Not reported
Ground Water Contam: Yes
GW Cleanup Goal: 0
Gw Exceeds Cleanup Goal: Not reported
Cleanup Goal Achieved: Not reported
Water Supply Exceeds Ral: No
Well Type Code: Not reported
Impacted Aquifer Code: 3
TMSP Added: 12/04/1999 14:07:31
TMSP Last Update: 11/04/2003 12:57:07
Staff Id Last Update: RSUCHAN
Mtbe Present Now: Not reported
Mtbe Present Historically: Not reported
Mtbe High Ug Per Liter Char: Not reported
Mtbe High Ug Per Liter Numb: Not reported
Mtbe High Level Date: Not reported
Free Product At Close: Not reported
Staff Id Ass: Not reported
PWS Well: Not reported
Prot Flag: Not reported

Map ID
Direction
Distance
Elevation

MAP FINDINGS

Site

Database(s)

EDR ID Number
EPA ID Number

CLAY COUNTY COURTHOUSE & LAW (Continued)

S106549098

Sens Flag: Not reported
LEAK PRODUCT RELEASED:
MN PCA ID: 219295
Prod Released Sequence Id: 321659
Leak Product: Fuel Oil 1 and 2
Tmsp Added: 12/04/1999 14:04:33
Tmsp Last_updt: 05/04/2002 09:22:26
Staff Id Last Updt: TANKS

R93
SSE
1/8-1/4
0.213 mi.
1124 ft.

MUSCATELL BODY SHOP
814 CENTER AVE
MOORHEAD, MN 56560

Site 2 of 2 in cluster R

RCRA-NonGen **1000625524**
FINDS **MND985702620**
WI MANIFEST
MN AIRS

Relative:
Higher

RCRA-NonGen:
Date form received by agency: 03/29/1991
Facility name: MUSCATELL DODGE
Facility address: 814 CENTER AVE
MOORHEAD, MN 56560
EPA ID: MND985702620
Contact: CURTIS HANSON
Contact address: 814 CENTER AVE
MOORHEAD, MN 56560
Contact country: US
Contact telephone: (218) 233-1575
Contact email: Not reported
EPA Region: 05
Land type: Private
Classification: Non-Generator
Description: Handler: Non-Generators do not presently generate hazardous waste

Actual:
906 ft.

Owner/Operator Summary:
Owner/operator name: MUSCATELL BODY SHOP
Owner/operator address: 814 CENTER AVE
MOORHEAD, MN 56560
Owner/operator country: US
Owner/operator telephone: (218) 233-1575
Legal status: Private
Owner/Operator Type: Operator
Owner/Op start date: 08/09/1999
Owner/Op end date: 03/19/2007

Handler Activities Summary:
U.S. importer of hazardous waste: No
Mixed waste (haz. and radioactive): No
Recycler of hazardous waste: No
Transporter of hazardous waste: No
Treater, storer or disposer of HW: No
Underground injection activity: No
On-site burner exemption: No
Furnace exemption: No
Used oil fuel burner: No
Used oil processor: No
User oil refiner: No
Used oil fuel marketer to burner: No

Map ID
Direction
Distance
Elevation

MAP FINDINGS

Site

Database(s)

EDR ID Number
EPA ID Number

MUSCATELL BODY SHOP (Continued)

1000625524

Used oil Specification marketer: No
Used oil transfer facility: No
Used oil transporter: No

Hazardous Waste Summary:

Waste code: D001
Waste name: IGNITABLE HAZARDOUS WASTES ARE THOSE WASTES WHICH HAVE A FLASHPOINT OF LESS THAN 140 DEGREES FAHRENHEIT AS DETERMINED BY A PENSKEY-MARTENS CLOSED CUP FLASH POINT TESTER. ANOTHER METHOD OF DETERMINING THE FLASH POINT OF A WASTE IS TO REVIEW THE MATERIAL SAFETY DATA SHEET, WHICH CAN BE OBTAINED FROM THE MANUFACTURER OR DISTRIBUTOR OF THE MATERIAL. LACQUER THINNER IS AN EXAMPLE OF A COMMONLY USED SOLVENT WHICH WOULD BE CONSIDERED AS IGNITABLE HAZARDOUS WASTE.

Waste code: F003
Waste name: THE FOLLOWING SPENT NON-HALOGENATED SOLVENTS: XYLENE, ACETONE, ETHYL ACETATE, ETHYL BENZENE, ETHYL ETHER, METHYL ISOBUTYL KETONE, N-BUTYL ALCOHOL, CYCLOHEXANONE, AND METHANOL; ALL SPENT SOLVENT MIXTURES/BLENDS CONTAINING, BEFORE USE, ONLY THE ABOVE SPENT NON-HALOGENATED SOLVENTS; AND ALL SPENT SOLVENT MIXTURES/BLENDS CONTAINING, BEFORE USE, ONE OR MORE OF THE ABOVE NON-HALOGENATED SOLVENTS, AND, A TOTAL OF TEN PERCENT OR MORE (BY VOLUME) OF ONE OR MORE OF THOSE SOLVENTS LISTED IN F001, F002, F004, AND F005, AND STILL BOTTOMS FROM THE RECOVERY OF THESE SPENT SOLVENTS AND SPENT SOLVENT MIXTURES.

Waste code: F005
Waste name: THE FOLLOWING SPENT NON-HALOGENATED SOLVENTS: TOLUENE, METHYL ETHYL KETONE, CARBON DISULFIDE, ISOBUTANOL, PYRIDINE, BENZENE, 2-ETHOXYETHANOL, AND 2-NITROPROPANE; ALL SPENT SOLVENT MIXTURES/BLENDS CONTAINING, BEFORE USE, A TOTAL OF TEN PERCENT OR MORE (BY VOLUME) OF ONE OR MORE OF THE ABOVE NON-HALOGENATED SOLVENTS OR THOSE SOLVENTS LISTED IN F001, F002, OR F004; AND STILL BOTTOMS FROM THE RECOVERY OF THESE SPENT SOLVENTS AND SPENT SOLVENT MIXTURES.

Facility Has Received Notices of Violations:

Regulation violated: Not reported
Area of violation: Generators - General
Date violation determined: 07/13/1993
Date achieved compliance: 08/24/1993
Violation lead agency: State
Enforcement action: Letter of Warning (LOW)
Enforcement action date: 07/19/1993
Enf. disposition status: Not reported
Enf. disp. status date: Not reported
Enforcement lead agency: State
Proposed penalty amount: 0
Final penalty amount: 0
Paid penalty amount: 0

Evaluation Action Summary:

Evaluation date: 07/13/1993
Evaluation: COMPLIANCE EVALUATION INSPECTION ON-SITE
Area of violation: Generators - General
Date achieved compliance: 08/24/1993
Evaluation lead agency: State

Map ID
Direction
Distance
Elevation

MAP FINDINGS

Site

Database(s)

EDR ID Number
EPA ID Number

MUSCATELL BODY SHOP (Continued)

1000625524

FINDS:

Registry ID: 110008796801

Environmental Interest/Information System

RCRAInfo is a national information system that supports the Resource Conservation and Recovery Act (RCRA) program through the tracking of events and activities related to facilities that generate, transport, and treat, store, or dispose of hazardous waste. RCRAInfo allows RCRA program staff to track the notification, permit, compliance, and corrective action activities required under RCRA.

MN-DELTA (Minnesota - Permitting, Compliance, And Enforcement Information Management System) facilitates the issuance of permits and manages compliance.

WI MANIFEST:

Year: 04
EPA ID: MND985702620
FID: 0
ACT Code: 201
ACT Status: A
ACT Code 1: 201
ACT Name: HW Generator - Large
Contact First Name: Not reported
Contact Last Name: Not reported
Contact Title: Not reported
Contact Address: Not reported
Contact State: Not reported
Contact City: Not reported
Contact Zip: Not reported
Contact Telephone: Not reported
Contact Extention: Not reported
Contact Email Address: Not reported
WI MANIFEST SHIP: -
Manifest DOC ID: Not reported
Copy Type: Not reported
Gen EPA ID: Not reported
Gen Date: Not reported
TSD Date: Not reported
TSD EPA ID: Not reported
GEN Copy Revd Date: Not reported
TSG Copy Revd Date: Not reported
Manifest DOC ID: Not reported
Waste Page No: Not reported
Waste Line No: Not reported
Waste Code: Not reported
Waste Amount: Not reported
Unit of Measure: Not reported
Waste LBS: Not reported

WI MANIFEST TRANS: -

Mifest DOC ID: Not reported
TRAN EPA ID: Not reported
TRAN ORDER NO: Not reported

Map ID
Direction
Distance
Elevation

MAP FINDINGS

Site

Database(s)

EDR ID Number
EPA ID Number

MUSCATELL BODY SHOP (Continued)

1000625524

TRAN Date: Not reported

Manifest DOC ID: Not reported
Waste Page No: Not reported
Waste Line No: Not reported
Waste Code: Not reported
Waste Amount: Not reported
Unit of Measure: Not reported
Waste LBS: Not reported

MN AIRS:

Facility ID: 02700060
File Number: 3327
Federal/State: Not reported
Mail Address: 1416 30th Ave S
Mail City,St,Zip: Moorhead, MN 56560
Contact Name: Mr. Curtis Hanson
Contact Phone: (218) 233-1575
Contact Fax: (218) 233-7940
Latitude: 46 Deg 52 Min 30.4382 Sec
Longitude: -96 Deg 46 Min 03.8438 Sec
SIC Code: 7532
SIC Code 2: Not reported
NAICS: 811121
Carbon Monoxide Tons/Yr: Not reported
Nitrogen Oxides Tons/Yr: Not reported
Lead Tons/Yr: Not reported
Particulate Matter Tons/Yr: Not reported
PM10 Tons/Yr: Not reported
Sulfur Dioxide Tons/Yr: Not reported
Volatile Organic Compounds Amount: Not reported
Permip Program Type: Registration
Action ID: 1
Effective Start: 1/26/1996
Expiration Date: Not reported
REG PMT Option: B
Emissions Year: 2007

Facility ID: 02700060
File Number: 3327
Federal/State: Not reported
Mail Address: 1416 30th Ave S
Mail City,St,Zip: Moorhead, MN 56560
Contact Name: Mr. Curtis Hanson
Contact Phone: (218) 233-1575
Contact Fax: (218) 233-7940
Latitude: 46 Deg 52 Min 30.4382 Sec
Longitude: -96 Deg 46 Min 03.8438 Sec
SIC Code: 7532
SIC Code 2: Not reported
NAICS: 811121
Carbon Monoxide Tons/Yr: Not reported
Nitrogen Oxides Tons/Yr: Not reported
Lead Tons/Yr: Not reported
Particulate Matter Tons/Yr: Not reported
PM10 Tons/Yr: Not reported

Map ID
 Direction
 Distance
 Elevation

MAP FINDINGS

Site

Database(s)

EDR ID Number
 EPA ID Number

MUSCATELL BODY SHOP (Continued)

1000625524

Sulfur Dioxide Tons/Yr: Not reported
 Volatile Organic Compounds Amount: Not reported
 Permip Program Type: Registration
 Action ID: 1
 Effective Start: 1/26/1996
 Expiration Date: Not reported
 REG PMT Option: B
 Emissions Year: 2008

Facility ID: 02700060
 File Number: 3327
 Fedral/State: Not reported
 Mail Address: 1416 30th Ave S
 Mail City,St,Zip: Moorhead, MN 56560
 Contact Name: Mr. Curtis Hanson
 Contact Phone: (218) 233-1575
 Contact Fax: (218) 233-7940
 Latitude: 46 Deg 52 Min 30.4382 Sec
 Longitude: -96 Deg 46 Min 03.8438 Sec
 SIC Code: 7532
 SIC Code 2: Not reported
 NAICS: 811121
 Corbon Monoxide Tons/Yr: Not reported
 Nitrogen Oxides Tons/Yr: Not reported
 Lead Tons/Yr: Not reported
 Particulate Matter Tons/Yr: Not reported
 PM10 Tons/Yr: Not reported
 Sulfur Dioxide Tons/Yr: Not reported
 Volatile Organic Compounds Amount: Not reported
 Permip Program Type: Registration
 Action ID: 1
 Effective Start: 1/26/1996
 Expiration Date: Not reported
 REG PMT Option: B
 Emissions Year: 2009

T94
West
1/8-1/4
0.214 mi.
1130 ft.

ALL BRITE CLEANERS
309 ROBERTS ST
FARGO, ND 58102

RCRA-NonGen **1000105306**
FINDS **NDD981552052**

Site 1 of 4 in cluster T

Relative:
Higher

RCRA-NonGen:
 Date form received by agency: 08/27/1987
 Facility name: ALL BRITE CLEANERS
 Facility address: 309 ROBERTS ST
 FARGO, ND 58103
 EPA ID: NDD981552052
 Mailing address: ROBERTS ST
 FARGO, ND 58103
 Contact: GLEN WIEDERHOLT
 Contact address: 309 ROBERTS ST
 FARGO, ND 58103
 Contact country: US
 Contact telephone: (701) 232-2509
 Contact email: Not reported
 EPA Region: 08
 Land type: Private

Actual:
905 ft.

Map ID
Direction
Distance
Elevation

MAP FINDINGS

Site

Database(s)

EDR ID Number
EPA ID Number

ALL BRITE CLEANERS (Continued)

1000105306

Classification: Non-Generator
Description: Handler: Non-Generators do not presently generate hazardous waste

Owner/Operator Summary:

Owner/operator name: NORCOSTCO INC
Owner/operator address: DATA NOT REQUESTED
DATA NOT REQUESTED, ND 99999
Owner/operator country: Not reported
Owner/operator telephone: (999) 999-9999
Legal status: Private
Owner/Operator Type: Owner
Owner/Op start date: Not reported
Owner/Op end date: Not reported

Handler Activities Summary:

U.S. importer of hazardous waste: No
Mixed waste (haz. and radioactive): No
Recycler of hazardous waste: No
Transporter of hazardous waste: No
Treater, storer or disposer of HW: No
Underground injection activity: No
On-site burner exemption: No
Furnace exemption: No
Used oil fuel burner: No
Used oil processor: No
User oil refiner: No
Used oil fuel marketer to burner: No
Used oil Specification marketer: No
Used oil transfer facility: No
Used oil transporter: No

Hazardous Waste Summary:

Waste code: D001
Waste name: IGNITABLE HAZARDOUS WASTES ARE THOSE WASTES WHICH HAVE A FLASHPOINT OF LESS THAN 140 DEGREES FAHRENHEIT AS DETERMINED BY A PENSKEY-MARTENS CLOSED CUP FLASH POINT TESTER. ANOTHER METHOD OF DETERMINING THE FLASH POINT OF A WASTE IS TO REVIEW THE MATERIAL SAFETY DATA SHEET, WHICH CAN BE OBTAINED FROM THE MANUFACTURER OR DISTRIBUTOR OF THE MATERIAL. LACQUER THINNER IS AN EXAMPLE OF A COMMONLY USED SOLVENT WHICH WOULD BE CONSIDERED AS IGNITABLE HAZARDOUS WASTE.

Waste code: F002
Waste name: THE FOLLOWING SPENT HALOGENATED SOLVENTS: TETRACHLOROETHYLENE, METHYLENE CHLORIDE, TRICHLOROETHYLENE, 1,1,1-TRICHLOROETHANE, CHLOROBENZENE, 1,1,2-TRICHLORO-1,2,2-TRIFLUOROETHANE, ORTHO-DICHLOROBENZENE, TRICHLOROFLUOROMETHANE, AND 1,1,2-TRICHLOROETHANE; ALL SPENT SOLVENT MIXTURES/BLENDS CONTAINING, BEFORE USE, A TOTAL OF TEN PERCENT OR MORE (BY VOLUME) OF ONE OR MORE OF THE ABOVE HALOGENATED SOLVENTS OR THOSE LISTED IN F001, F004, OR F005, AND STILL BOTTOMS FROM THE RECOVERY OF THESE SPENT SOLVENTS AND SPENT SOLVENT MIXTURES.

Violation Status: No violations found

Evaluation Action Summary:

Map ID
 Direction
 Distance
 Elevation

MAP FINDINGS

Site

Database(s)

EDR ID Number
 EPA ID Number

ALL BRITE CLEANERS (Continued)

1000105306

Evaluation date: 03/02/1989
 Evaluation: COMPLIANCE EVALUATION INSPECTION ON-SITE
 Area of violation: Not reported
 Date achieved compliance: Not reported
 Evaluation lead agency: State

FINDS:

Registry ID: 110004066091

Environmental Interest/Information System

RCRAInfo is a national information system that supports the Resource Conservation and Recovery Act (RCRA) program through the tracking of events and activities related to facilities that generate, transport, and treat, store, or dispose of hazardous waste. RCRAInfo allows RCRA program staff to track the notification, permit, compliance, and corrective action activities required under RCRA.

U95
East
1/8-1/4
0.218 mi.
1152 ft.

CITY OF MOORHEAD/OPERATIONS MAINT GARAGE
700 15TH AVE N
MOORHEAD, MN 56560
Site 1 of 2 in cluster U

MN UST U000887085
MN CDL N/A

Relative:
Higher

UST:

TANK:

Actual:
898 ft.

MPCA Tank Number: 001
 Tank Registration Date: 12/17/1985 00:00:00
 Tank Storage Capacity: 10000
 Tank Dual Use: N
Tank Status: Removed
 Tank Stored Product: Gasoline
 Tank Construction Material: Bare/Paint/Asph Coat Steel
 Tank Cathodic Protection: Anode
 Piping Cathodic Protection: None
 Piping Material: Steel/Iron
 Second Contain Tank: Steel/Iron
 Second Contain Pipe: Not reported
 Tank Dispenser: Suction
 Above/ Under Ground: Under Ground
 AST Base Material: Not reported
 Piping Material Description: Not reported
 Unregulated Tank Registration Date: Not reported
 Compartmental Tank Flag: Not reported
 Heating Product Flag: Unknown
 Haz Waste Generator Id: Not reported
 Product Replaced Date: Not reported
 Sludge Disposal Facility: Not reported
 Comments: Not reported
 Date Added: 10/10/1999 10:56:48
 Date Last Updated: 09/24/2008 13:57:57
 Staff Id Who Did The Last Update: RSUCHAN
 In Compliance: Yes
 Serial Number: Not reported

TANK ACTION:

MPCA Tank Number: 001

Map ID
Direction
Distance
Elevation

MAP FINDINGS

Site

Database(s)

EDR ID Number
EPA ID Number

CITY OF MOORHEAD/OPERATIONS MAINT GARAGE (Continued)

U000887085

Above Or Underground: Under Ground
Tank Action ID: 256108
Contractor Number: 23
Supervisor Number: 7764
Tank Action: Remove Tank
Action Date: 10/20/1998 00:00:00
Action Date Unknown: Not reported
Corrosion Expert Name: Not reported
Lab Flag: N
Date Added: 05/05/2000 08:30:50
Date Last Updated: 05/04/2002 07:59:51
Staff Id Who Did The Last Update: TANKS

MPCA Tank Number: 001
Above Or Underground: Under Ground
Tank Action ID: 298415
Contractor Number: Not reported
Supervisor Number: Not reported
Tank Action: Install Tank
Action Date: 01/01/1984 00:00:00
Action Date Unknown: Not reported
Corrosion Expert Name: Not reported
Lab Flag: Not reported
Date Added: 05/05/2000 08:30:50
Date Last Updated: 05/04/2002 07:59:51
Staff Id Who Did The Last Update: TANKS

TANK COMPARTMENT:

MPCA Tank Number: 001
Above Or Underground: Under Ground
Compartment Number: 1
Tank Stored Product Code: 14
Tank Stored Product Desc: GASOLINE
Compartment Cap: 10000
Heating: Unknown
Other Desc: Not reported
Date Added: 10/10/1999 10:58:15
Date Last Updated: 05/04/2002 07:59:51
Staff Id Who Did The Last Update: TANKS

INSTALL REMOVE:

MPCA Tank Number: 001
Number of Dispensers: Not reported
Tank Construction Material Code: 1
Piping Material: 1
Piping Material Desc: STEEL/IRON
Total Tank Capacity Quantity: 10000
Staff Id Who Did The Last Update: TANKS
INSREM Product: Gasoline
INSREM Product Description: GASOLINE
INSREM Action ID: 373729
INSREM Action: Remove Tank And Pipe
Action Completed Date: Not reported
Date Added: 10/10/1999 11:02:45
Date Last Updated: 05/04/2002 07:59:51

Map ID
Direction
Distance
Elevation

MAP FINDINGS

Site

Database(s)

EDR ID Number
EPA ID Number

CITY OF MOORHEAD/OPERATIONS MAINT GARAGE (Continued)

U000887085

TANK:

MPCA Tank Number: 002
Tank Registration Date: 12/17/1985 00:00:00
Tank Storage Capacity: 10000
Tank Dual Use: N
Tank Status: Removed
Tank Stored Product: Gasoline
Tank Construction Material: Bare/Paint/Asph Coat Steel
Tank Cathodic Protection: Anode
Piping Cathodic Protection: None
Piping Material: Steel/Iron
Second Contain Tank: Steel/Iron
Second Contain Pipe: Not reported
Tank Dispenser: Suction
Above/ Under Ground: Under Ground
AST Base Material: Not reported
Piping Material Description: Not reported
Unregulated Tank Registration Date: Not reported
Compartmental Tank Flag: Not reported
Heating Product Flag: Unknown
Haz Waste Generator Id: Not reported
Product Replaced Date: Not reported
Sludge Disposal Facility: O'DAY
Comments: Not reported
Date Added: 10/10/1999 10:57:10
Date Last Updated: 09/24/2008 13:57:57
Staff Id Who Did The Last Update: RSUCHAN
In Compliance: Yes
Serial Number: Not reported

TANK ACTION:

MPCA Tank Number: 002
Above Or Underground: Under Ground
Tank Action ID: 267786
Contractor Number: 23
Supervisor Number: 7764
Tank Action: Remove Tank
Action Date: 10/20/1998 00:00:00
Action Date Unknown: Not reported
Corrosion Expert Name: Not reported
Lab Flag: N
Date Added: 05/05/2000 08:30:50
Date Last Updated: 05/04/2002 07:59:51
Staff Id Who Did The Last Update: TANKS

MPCA Tank Number: 002
Above Or Underground: Under Ground
Tank Action ID: 318235
Contractor Number: Not reported
Supervisor Number: Not reported
Tank Action: Install Tank
Action Date: 01/01/1984 00:00:00
Action Date Unknown: Not reported
Corrosion Expert Name: Not reported
Lab Flag: Not reported
Date Added: 05/05/2000 08:30:50
Date Last Updated: 05/04/2002 07:59:51

Map ID
Direction
Distance
Elevation

MAP FINDINGS

Site

Database(s)

EDR ID Number
EPA ID Number

CITY OF MOORHEAD/OPERATIONS MAINT GARAGE (Continued)

U000887085

Staff Id Who Did The Last Update: TANKS

TANK COMPARTMENT:

MPCA Tank Number: 002
Above Or Underground: Under Ground
Compartment Number: 1
Tank Stored Product Code: 14
Tank Stored Product Desc: GASOLINE
Compartment Cap: 10000
Heating: Unknown
Other Desc: Not reported
Date Added: 10/10/1999 10:58:36
Date Last Updated: 05/04/2002 07:59:51
Staff Id Who Did The Last Update: TANKS

INSTALL REMOVE:

MPCA Tank Number: 002
Number of Dispensers: Not reported
Tank Construction Material Code: 1
Piping Material: 1
Piping Material Desc: STEEL/IRON
Total Tank Capacity Quantity: 10000
Staff Id Who Did The Last Update: TANKS
INSREM Product: Gasoline
INSREM Product Description: GASOLINE
INSREM Action ID: 373728
INSREM Action: Remove Tank And Pipe
Action Completed Date: Not reported
Date Added: 10/10/1999 11:02:45
Date Last Updated: 05/04/2002 07:59:51

TANK:

MPCA Tank Number: 003
Tank Registration Date: 12/17/1985 00:00:00
Tank Storage Capacity: 10000
Tank Dual Use: N
Tank Status: Removed
Tank Stored Product: Diesel
Tank Construction Material: Bare/Paint/Asph Coat Steel
Tank Cathodic Protection: Anode
Piping Cathodic Protection: None
Piping Material: Steel/Iron
Second Contain Tank: Steel/Iron
Second Contain Pipe: Not reported
Tank Dispenser: Suction
Above/ Under Ground: Under Ground
AST Base Material: Not reported
Piping Material Description: Not reported
Unregulated Tank Registration Date: Not reported
Compartmental Tank Flag: Not reported
Heating Product Flag: Unknown
Haz Waste Generator Id: Not reported
Product Replaced Date: Not reported
Sludge Disposal Facility: Not reported
Comments: Not reported
Date Added: 10/10/1999 10:56:25

Map ID
Direction
Distance
Elevation

MAP FINDINGS

Site

Database(s)

EDR ID Number
EPA ID Number

CITY OF MOORHEAD/OPERATIONS MAINT GARAGE (Continued)

U000887085

Date Last Updated: 09/24/2008 13:57:57
Staff Id Who Did The Last Update: RSUCHAN
In Compliance: Yes
Serial Number: Not reported

TANK ACTION:

MPCA Tank Number: 003
Above Or Underground: Under Ground
Tank Action ID: 244304
Contractor Number: 23
Supervisor Number: 7764
Tank Action: Remove Tank
Action Date: 10/20/1998 00:00:00
Action Date Unknown: Not reported
Corrosion Expert Name: Not reported
Lab Flag: N
Date Added: 05/05/2000 08:30:50
Date Last Updated: 05/04/2002 07:59:51
Staff Id Who Did The Last Update: TANKS

MPCA Tank Number: 003
Above Or Underground: Under Ground
Tank Action ID: 278613
Contractor Number: Not reported
Supervisor Number: Not reported
Tank Action: Install Tank
Action Date: 01/01/1984 00:00:00
Action Date Unknown: Not reported
Corrosion Expert Name: Not reported
Lab Flag: Not reported
Date Added: 05/05/2000 08:30:50
Date Last Updated: 05/04/2002 07:59:51
Staff Id Who Did The Last Update: TANKS

TANK COMPARTMENT:

MPCA Tank Number: 003
Above Or Underground: Under Ground
Compartment Number: 1
Tank Stored Product Code: 10
Tank Stored Product Desc: DIESEL
Compartment Cap: 10000
Heating: Unknown
Other Desc: Not reported
Date Added: 10/10/1999 10:57:54
Date Last Updated: 05/04/2002 07:59:51
Staff Id Who Did The Last Update: TANKS

INSTALL REMOVE:

MPCA Tank Number: 003
Number of Dispensers: Not reported
Tank Construction Material Code: 1
Piping Material: 1
Piping Material Desc: STEEL/IRON
Total Tank Capacity Quantity: 10000
Staff Id Who Did The Last Update: TANKS
INSREM Product: Diesel
INSREM Product Description: DIESEL

Map ID
Direction
Distance
Elevation

MAP FINDINGS

Site

Database(s)

EDR ID Number
EPA ID Number

CITY OF MOORHEAD/OPERATIONS MAINT GARAGE (Continued)

U000887085

INSREM Action ID: 373727
INSREM Action: Remove Tank And Pipe
Action Completed Date: Not reported
Date Added: 10/10/1999 11:02:45
Date Last Updated: 05/04/2002 07:59:51

TANK:

MPCA Tank Number: 004
Tank Registration Date: 03/09/1999 00:00:00
Tank Storage Capacity: 12000
Tank Dual Use: N
Tank Status: Active
Tank Stored Product: Gasoline
Tank Construction Material: Jacketed Steel
Tank Cathodic Protection: Not Needed
Piping Cathodic Protection: Not Needed
Piping Material: Other
Second Contain Tank: Other
Second Contain Pipe: Not reported
Tank Dispenser: Suction
Above/ Under Ground: Under Ground
AST Base Material: Not reported
Piping Material Description: FLEXIBLE
Unregulated Tank Registration Date: Not reported
Compartmental Tank Flag: Not reported
Heating Product Flag: No
Haz Waste Generator Id: Not reported
Product Replaced Date: Not reported
Sludge Disposal Facility: Not reported
Comments: Not reported
Date Added: 10/10/1999 10:56:25
Date Last Updated: 04/16/2009 09:18:48
Staff Id Who Did The Last Update: BOLSON
In Compliance: Yes
Serial Number: Not reported

TANK ACTION:

MPCA Tank Number: 004
Above Or Underground: Under Ground
Tank Action ID: 352039
Contractor Number: 23
Supervisor Number: 7764
Tank Action: Install Piping
Action Date: 10/22/1998 00:00:00
Action Date Unknown: Not reported
Corrosion Expert Name: Not reported
Lab Flag: Not reported
Date Added: 05/05/2000 08:30:50
Date Last Updated: 05/04/2002 07:59:51
Staff Id Who Did The Last Update: TANKS

MPCA Tank Number: 004
Above Or Underground: Under Ground
Tank Action ID: 278612
Contractor Number: 23
Supervisor Number: 7764
Tank Action: Install Tank

Map ID
Direction
Distance
Elevation

MAP FINDINGS

Site

Database(s)

EDR ID Number
EPA ID Number

CITY OF MOORHEAD/OPERATIONS MAINT GARAGE (Continued)

U000887085

Action Date: 10/22/1998 00:00:00
Action Date Unknown: Not reported
Corrosion Expert Name: Not reported
Lab Flag: Not reported
Date Added: 05/05/2000 08:30:50
Date Last Updated: 05/04/2002 07:59:51
Staff Id Who Did The Last Update: TANKS

TANK COMPARTMENT:

MPCA Tank Number: 004
Above Or Underground: Under Ground
Compartment Number: 1
Tank Stored Product Code: 14
Tank Stored Product Desc: GASOLINE
Compartment Cap: 12000
Heating: No
Other Desc: Not reported
Date Added: 10/10/1999 10:57:54
Date Last Updated: 05/04/2002 07:59:51
Staff Id Who Did The Last Update: TANKS

INSTALL REMOVE:

MPCA Tank Number: 004
Number of Dispensers: Not reported
Tank Construction Material Code: 14
Piping Material: 9
Piping Material Desc: FLEXIBLE
Total Tank Capacity Quantity: 12000
Staff Id Who Did The Last Update: TANKS
INSREM Product: Diesel
INSREM Product Description: DIESEL
INSREM Action ID: 373726
INSREM Action: Install Tank And Pipe
Action Completed Date: Not reported
Date Added: 10/10/1999 11:02:45
Date Last Updated: 05/04/2002 07:59:51

TANK:

MPCA Tank Number: 005
Tank Registration Date: 03/09/1999 00:00:00
Tank Storage Capacity: 12000
Tank Dual Use: N
Tank Status: Active
Tank Stored Product: Diesel
Tank Construction Material: Jacketed Steel
Tank Cathodic Protection: Not Needed
Piping Cathodic Protection: Not Needed
Piping Material: Other
Second Contain Tank: Other
Second Contain Pipe: Not reported
Tank Dispenser: Suction
Above/ Under Ground: Under Ground
AST Base Material: Not reported
Piping Material Description: FLEXIBLE
Unregulated Tank Registration Date: Not reported
Compartmental Tank Flag: Not reported

Map ID
Direction
Distance
Elevation

MAP FINDINGS

Site

Database(s)

EDR ID Number
EPA ID Number

CITY OF MOORHEAD/OPERATIONS MAINT GARAGE (Continued)

U000887085

Heating Product Flag: No
Haz Waste Generator Id: Not reported
Product Replaced Date: Not reported
Sludge Disposal Facility: Not reported
Comments: Not reported
Date Added: 10/10/1999 10:56:49
Date Last Updated: 04/16/2009 09:18:54
Staff Id Who Did The Last Update: BOLSON
In Compliance: Yes
Serial Number: Not reported

TANK ACTION:

MPCA Tank Number: 005
Above Or Underground: Under Ground
Tank Action ID: 354214
Contractor Number: 23
Supervisor Number: 7764
Tank Action: Install Piping
Action Date: 10/22/1998 00:00:00
Action Date Unknown: Not reported
Corrosion Expert Name: Not reported
Lab Flag: Not reported
Date Added: 05/05/2000 08:30:50
Date Last Updated: 05/04/2002 07:59:51
Staff Id Who Did The Last Update: TANKS

MPCA Tank Number: 005
Above Or Underground: Under Ground
Tank Action ID: 302634
Contractor Number: 23
Supervisor Number: 7764
Tank Action: Install Tank
Action Date: 10/22/1998 00:00:00
Action Date Unknown: Not reported
Corrosion Expert Name: Not reported
Lab Flag: Not reported
Date Added: 05/05/2000 08:30:50
Date Last Updated: 05/04/2002 07:59:51
Staff Id Who Did The Last Update: TANKS

TANK COMPARTMENT:

MPCA Tank Number: 005
Above Or Underground: Under Ground
Compartment Number: 1
Tank Stored Product Code: 10
Tank Stored Product Desc: DIESEL
Compartment Cap: 12000
Heating: No
Other Desc: Not reported
Date Added: 10/10/1999 10:58:16
Date Last Updated: 05/04/2002 07:59:51
Staff Id Who Did The Last Update: TANKS

INSTALL REMOVE:

MPCA Tank Number: 005
Number of Dispensers: Not reported
Tank Construction Material Code: 14

Map ID
Direction
Distance
Elevation

MAP FINDINGS

Site

Database(s)

EDR ID Number
EPA ID Number

CITY OF MOORHEAD/OPERATIONS MAINT GARAGE (Continued)

U000887085

Piping Material: 9
Piping Material Desc: FLEXIBLE
Total Tank Capacity Quantity: 12000
Staff Id Who Did The Last Update: TANKS
INSREM Product: Gasoline
INSREM Product Description: GASOLINE
INSREM Action ID: 373725
INSREM Action: Install Tank And Pipe
Action Completed Date: Not reported
Date Added: 10/10/1999 11:02:45
Date Last Updated: 05/04/2002 07:59:51

TABSITE:

Program Interest Id: 195310
Above Or Underground: Under Ground
Facility Code: 12
Indian Reservation: No
UST Registration Date: 12/17/1985 00:00:00
AST Registration Date: Not reported
Date Added: 07/23/1992 19:11:05
Date Last Updated: 05/23/2003 09:21:01
Staff Id Who Did The Last Update: SYS
Max Monthly Gallons: Not reported
Vapor Recovery Installed: Unknown
Vapor Notify Required: Unknown

LATLONG:

Program Id: 195310
Latlong ID: 119008
Latitude Degrees: 46
Latitude Minutes: 53
Latitude Seconds: 32.8
Longitude Degrees: -96
Longitude Minutes: 45
Longitude Seconds: 54.58
Collection Date: 03/19/2010 18:15:28
Latlong Description: Not reported
TMSP Added: 10/12/2005 14:28:50
Date Last Updated: 03/19/2010 18:40:50
Staff Id Last Updated: MAPT_NC
Coord Source Type: 2
Org Name Source: Beth Brown

[Click this hyperlink](#) while viewing on your computer to access additional MN_UST: detail in the EDR Site Report.

MN CDL:

Facility ID: 481
Multiple Unit: Not reported
Owner Name: Christeena Barker
Type of Event: Vehicle
Date Lab Siezed: 6/20/2003
Type of Incident: 2

Map ID
Direction
Distance
Elevation

MAP FINDINGS

Site

Database(s)

EDR ID Number
EPA ID Number

U96
East
1/8-1/4
0.218 mi.
1152 ft.

MOORHEAD CITY OF OPERATIONS MA
700 15 AVE N
MOORHEAD, MN 56560
Site 2 of 2 in cluster U

RCRA-NonGen **1000358057**
FINDS **MND980619803**
MN LUST
WI MANIFEST

Relative:
Higher

RCRA-NonGen:
Date form received by agency: 11/29/1985
Facility name: MOORHEAD CITY OPERATIONS & MAINT GARAGE
Facility address: 700 15TH AVE N
MOORHEAD, MN 56560
EPA ID: MND980619803
Contact: DAVID LAMB
Contact address: 2727 HIGHWAY 10 E
MOORHEAD, MN 56560
Contact country: US
Contact telephone: (218) 299-5465
Contact email: Not reported
EPA Region: 05
Land type: Other land type
Classification: Non-Generator
Description: Handler: Non-Generators do not presently generate hazardous waste

Actual:
898 ft.

Owner/Operator Summary:

Owner/operator name: NAME NOT REPORTED
Owner/operator address: ADDRESS NOT REPORTED
CITY NOT REPORTED, AK 99998
Owner/operator country: Not reported
Owner/operator telephone: (312) 555-1212
Legal status: Private
Owner/Operator Type: Operator
Owner/Op start date: Not reported
Owner/Op end date: Not reported

Owner/operator name: MOORHEAD CITY OPERATIONS & MAINT GARAGE
Owner/operator address: 700 15TH AVE N
MOORHEAD, MN 56560
Owner/operator country: US
Owner/operator telephone: (218) 299-5465
Legal status: Other
Owner/Operator Type: Operator
Owner/Op start date: 07/26/1999
Owner/Op end date: Not reported

Handler Activities Summary:

U.S. importer of hazardous waste: No
Mixed waste (haz. and radioactive): No
Recycler of hazardous waste: No
Transporter of hazardous waste: No
Treater, storer or disposer of HW: No
Underground injection activity: No
On-site burner exemption: No
Furnace exemption: No
Used oil fuel burner: No
Used oil processor: No
Used oil refiner: No
Used oil fuel marketer to burner: No
Used oil Specification marketer: No

Map ID
Direction
Distance
Elevation

MAP FINDINGS

Site

Database(s)

EDR ID Number
EPA ID Number

MOORHEAD CITY OF OPERATIONS MA (Continued)

1000358057

Used oil transfer facility: No
Used oil transporter: No

Hazardous Waste Summary:

Waste code: D001
Waste name: IGNITABLE HAZARDOUS WASTES ARE THOSE WASTES WHICH HAVE A FLASHPOINT OF LESS THAN 140 DEGREES FAHRENHEIT AS DETERMINED BY A PENSKY-MARTENS CLOSED CUP FLASH POINT TESTER. ANOTHER METHOD OF DETERMINING THE FLASH POINT OF A WASTE IS TO REVIEW THE MATERIAL SAFETY DATA SHEET, WHICH CAN BE OBTAINED FROM THE MANUFACTURER OR DISTRIBUTOR OF THE MATERIAL. LACQUER THINNER IS AN EXAMPLE OF A COMMONLY USED SOLVENT WHICH WOULD BE CONSIDERED AS IGNITABLE HAZARDOUS WASTE.

Facility Has Received Notices of Violations:

Regulation violated: Not reported
Area of violation: Generators - General
Date violation determined: 11/14/1991
Date achieved compliance: 10/20/1994
Violation lead agency: State
Enforcement action: FORGIVEABLE ADMN PENALTY ORDER(APO)
Enforcement action date: 07/07/1992
Enf. disposition status: Not reported
Enf. disp. status date: Not reported
Enforcement lead agency: State
Proposed penalty amount: 0
Final penalty amount: 0
Paid penalty amount: 0

Regulation violated: Not reported
Area of violation: Generators - General
Date violation determined: 09/25/1985
Date achieved compliance: 01/09/1986
Violation lead agency: State
Enforcement action: Letter of Warning (LOW)
Enforcement action date: 10/09/1985
Enf. disposition status: Not reported
Enf. disp. status date: Not reported
Enforcement lead agency: State
Proposed penalty amount: 0
Final penalty amount: 0
Paid penalty amount: 0

Evaluation Action Summary:

Evaluation date: 11/14/1991
Evaluation: COMPLIANCE EVALUATION INSPECTION ON-SITE
Area of violation: Generators - General
Date achieved compliance: 10/20/1994
Evaluation lead agency: State

Evaluation date: 09/25/1985
Evaluation: COMPLIANCE EVALUATION INSPECTION ON-SITE
Area of violation: Generators - General
Date achieved compliance: 01/09/1986
Evaluation lead agency: State

FINDS:

Map ID
Direction
Distance
Elevation

MAP FINDINGS

Site

Database(s)

EDR ID Number
EPA ID Number

MOORHEAD CITY OF OPERATIONS MA (Continued)

1000358057

Registry ID: 110008667157

Environmental Interest/Information System

RCRAInfo is a national information system that supports the Resource Conservation and Recovery Act (RCRA) program through the tracking of events and activities related to facilities that generate, transport, and treat, store, or dispose of hazardous waste. RCRAInfo allows RCRA program staff to track the notification, permit, compliance, and corrective action activities required under RCRA.

MN-DELTA (Minnesota - Permitting, Compliance, And Enforcement Information Management System) facilitates the issuance of permits and manages compliance.

LUST:

Leak ID: 11963
Site ID: 157752
Source: CORE
Facility Addr 2: Not reported
MN PCA ID: 224364
Release Discovered Date: 10/20/1998 00:00:00
Leak Reported Date: 10/21/1998 00:00:00
Leak Site: Leak Site - Tank and Petroleum Contamination
File Archive Box: Not reported
File Archive Lot: DL
Soil Digout Date: Not reported
Cubic Yards Excavated: Not reported
Conditional Closure Date: 01/04/2000 00:00:00
Complete Site Closure Date: 08/16/2000 00:00:00
Contaminated Soils Remaining: Unknown
Enforcement Action Begin Date: 11/04/1998 00:00:00
Lust Trust Eligible: Yes
Offsite Contamination: Unknown
Reimbursement Awarded: No
Std Letter Response Date: 12/04/1998 00:00:00
Surface Water Impact: Unknown
Utility Project Flag: No
TMSP Added: 12/04/1999 14:03:52
TMSP Last Update: 08/14/2003 11:20:13
Staff Id Last Update: TCARMOD
Release From AST: No
Release From UST: No
Tank Registration Status Code: F
VPIC Application Date: Not reported
VPIC Acres: Not reported
Addr Id: 35869
Township Name: Not reported
Active Flag: No
Country Code: USA
Foreign State: Not reported
Foreign Zone: Not reported
State County Code: MN
Interest Type: LS
Interest Phone: NO CORE PI PH.
Interest Start Date: 04/15/1999 00:00:00
Interest End Date: Not reported

Map ID
Direction
Distance
Elevation

MAP FINDINGS

Site

Database(s)

EDR ID Number
EPA ID Number

MOORHEAD CITY OF OPERATIONS MA (Continued)

1000358057

Vapor Intrusion Checked Flag: Not reported
Soil Gas Data Collected Flag: Not reported
Soil Gas Action Level Flag: Not reported
Sub Slab Sample Collected Flag: Not reported
Indoor Air Collected Flag: Not reported
Vapor Intrusion Action Flag: Not reported
Vapor Intrusion Comments: Not reported
Soil Gas Data Comments: Not reported
Comments: Not reported

LEAK CLEANUP ACTIONS:

MN PCA ID: Not reported
Leak Action Approval Date: Not reported
Leak Action Begin Date: Not reported
Leak Action End Date: Not reported
TMSP Added: Not reported
TMSP Last Update: Not reported
Staff Id Last Update: Not reported

LEAK GW INFO:

MN PCA ID: 224364
Dw Supply Contam: Not reported
Free Product Observed: Not reported
Free Product Thickness: Not reported
Ground Water Contam: No
GW Cleanup Goal: 0
Gw Exceeds Cleanup Goal: Not reported
Cleanup Goal Achieved: Not reported
Water Supply Exceeds Ral: Not reported
Well Type Code: Not reported
Impacted Aquifer Code: Not reported
TMSP Added: 12/04/1999 14:07:35
TMSP Last Update: 11/04/2003 12:57:08
Staff Id Last Update: RSUCHAN
Mtbe Present Now: Not reported
Mtbe Present Historically: Not reported
Mtbe High Ug Per Liter Char: Not reported
Mtbe High Ug Per Liter Numb: Not reported
Mtbe High Level Date: Not reported
Free Product At Close: Not reported
Staff Id Ass: Not reported
PWS Well: Not reported
Prot Flag: Not reported
Sens Flag: Not reported

LEAK PRODUCT RELEASED:

MN PCA ID: 224364
Prod Released Sequence Id: 34525
Leak Product: Gasoline, Type Unknown
Tmsp Added: 03/13/2003 13:14:47
Tmsp Last_updt: 03/13/2003 13:14:47
Staff Id Last Updt: AMUSCH
MN PCA ID: 224364
Prod Released Sequence Id: 34526
Leak Product: Diesel
Tmsp Added: 03/13/2003 13:14:47
Tmsp Last_updt: 03/13/2003 13:14:47
Staff Id Last Updt: AMUSCH

Map ID
Direction
Distance
Elevation

MAP FINDINGS

Site

Database(s)

EDR ID Number
EPA ID Number

MOORHEAD CITY OF OPERATIONS MA (Continued)

1000358057

WI MANIFEST:
Year: 04
EPA ID: MND980619803
FID: 0
ACT Code: 202
ACT Status: A
ACT Code 1: 202
ACT Name: HW Generator - Small
Contact First Name: Not reported
Contact Last Name: Not reported
Contact Title: Not reported
Contact Address: Not reported
Contact State: Not reported
Contact City: Not reported
Contact Zip: Not reported
Contact Telephone: Not reported
Contact Extention: Not reported
Contact Email Address: Not reported
WI MANIFEST SHIP: -
Manifest DOC ID: 006319226JJK
Copy Type: TSDCOPY
Gen EPA ID: MND980619803
Gen Date: 02/26/2010
TSD Date: 03/11/2010
TSD EPA ID: WID988580056
GEN Copy Revd Date: Not reported
TSG Copy Revd Date: 04/16/2010
Manifest DOC ID: 006319226JJK
Waste Page No: 1
Waste Line No: 1
Waste Code: D001
Waste Amount: 250
Unit of Measure: P
Waste LBS: 250
Manifest DOC ID: 006319226JJK
Waste Page No: 1
Waste Line No: 2
Waste Code: D001
Waste Amount: 100
Unit of Measure: P
Waste LBS: 100
Manifest DOC ID: 006319226JJK
Waste Page No: 1
Waste Line No: 3
Waste Code: D001
Waste Amount: 40
Unit of Measure: P
Waste LBS: 40
Manifest DOC ID: 006319226JJK
Waste Page No: 1
Waste Line No: 4
Waste Code: D009
Waste Amount: 1
Unit of Measure: P
Waste LBS: 1

Manifest DOC ID: 005475979JJK

Map ID
Direction
Distance
Elevation

MAP FINDINGS

Site

Database(s)

EDR ID Number
EPA ID Number

MOORHEAD CITY OF OPERATIONS MA (Continued)

1000358057

Copy Type: TSDCOPY
Gen EPA ID: MND980619803
Gen Date: 03/18/2010
TSD Date: 03/24/2010
TSD EPA ID: WID988580056
GEN Copy Revd Date: Not reported
TSG Copy Revd Date: 07/19/2010
Manifest DOC ID: 005475979JJK
Waste Page No: 1
Waste Line No: 1
Waste Code: D001
Waste Amount: 450
Unit of Measure: P
Waste LBS: 450
Manifest DOC ID: 005475979JJK
Waste Page No: 1
Waste Line No: 3
Waste Code: D001
Waste Amount: 15
Unit of Measure: G
Waste LBS: 125.1
Manifest DOC ID: 005475979JJK
Waste Page No: 1
Waste Line No: 4
Waste Code: D009
Waste Amount: 1
Unit of Measure: P
Waste LBS: 1

Manifest DOC ID: 005476048JJK
Copy Type: TSDCOPY
Gen EPA ID: MND980619803
Gen Date: 04/20/2010
TSD Date: 05/12/2010
TSD EPA ID: WID988580056
GEN Copy Revd Date: Not reported
TSG Copy Revd Date: 07/19/2010
Manifest DOC ID: 005476048JJK
Waste Page No: 1
Waste Line No: 1
Waste Code: D001
Waste Amount: 200
Unit of Measure: P
Waste LBS: 200
Manifest DOC ID: 005476048JJK
Waste Page No: 1
Waste Line No: 4
Waste Code: D009
Waste Amount: 1
Unit of Measure: P
Waste LBS: 1

WI MANIFEST TRANS: -
Mifest DOC ID: Not reported
TRAN EPA ID: Not reported
TRAN ORDER NO: Not reported
TRAN Date: Not reported

Map ID
Direction
Distance
Elevation

MAP FINDINGS

Site

Database(s)

EDR ID Number
EPA ID Number

MOORHEAD CITY OF OPERATIONS MA (Continued)

1000358057

Manifest DOC ID: Not reported
Waste Page No: Not reported
Waste Line No: Not reported
Waste Code: Not reported
Waste Amount: Not reported
Unit of Measure: Not reported
Waste LBS: Not reported

Year: 10
EPA ID: MND980619803
FID: Not reported
ACT Code: 202
ACT Status: A
ACT Code 1: 202
ACT Name: HW Generator - Small
Contact First Name: Not reported
Contact Last Name: Not reported
Contact Title: Not reported
Contact Address: Not reported
Contact State: Not reported
Contact City: Not reported
Contact Zip: Not reported
Contact Telephone: Not reported
Contact Extention: Not reported
Contact Email Address: Not reported
WI MANIFEST SHIP: -
Manifest DOC ID: 006319226JJK
Copy Type: TSDCOPY
Gen EPA ID: MND980619803
Gen Date: 02/26/2010
TSD Date: 03/11/2010
TSD EPA ID: WID988580056
GEN Copy Revd Date: Not reported
TSG Copy Revd Date: 04/16/2010
Manifest DOC ID: 006319226JJK
Waste Page No: 1
Waste Line No: 1
Waste Code: D001
Waste Amount: 250
Unit of Measure: P
Waste LBS: 250
Manifest DOC ID: 006319226JJK
Waste Page No: 1
Waste Line No: 2
Waste Code: D001
Waste Amount: 100
Unit of Measure: P
Waste LBS: 100
Manifest DOC ID: 006319226JJK
Waste Page No: 1
Waste Line No: 3
Waste Code: D001
Waste Amount: 40
Unit of Measure: P
Waste LBS: 40
Manifest DOC ID: 006319226JJK

Map ID
Direction
Distance
Elevation

MAP FINDINGS

Site

Database(s)

EDR ID Number
EPA ID Number

MOORHEAD CITY OF OPERATIONS MA (Continued)

1000358057

Waste Page No: 1
Waste Line No: 4
Waste Code: D009
Waste Amount: 1
Unit of Measure: P
Waste LBS: 1

Manifest DOC ID: 005475979JJK
Copy Type: TSDCOPY
Gen EPA ID: MND980619803
Gen Date: 03/18/2010
TSD Date: 03/24/2010
TSD EPA ID: WID988580056
GEN Copy Revd Date: Not reported
TSG Copy Revd Date: 07/19/2010
Manifest DOC ID: 005475979JJK
Waste Page No: 1
Waste Line No: 1
Waste Code: D001
Waste Amount: 450
Unit of Measure: P
Waste LBS: 450
Manifest DOC ID: 005475979JJK
Waste Page No: 1
Waste Line No: 3
Waste Code: D001
Waste Amount: 15
Unit of Measure: G
Waste LBS: 125.1
Manifest DOC ID: 005475979JJK
Waste Page No: 1
Waste Line No: 4
Waste Code: D009
Waste Amount: 1
Unit of Measure: P
Waste LBS: 1

Manifest DOC ID: 005476048JJK
Copy Type: TSDCOPY
Gen EPA ID: MND980619803
Gen Date: 04/20/2010
TSD Date: 05/12/2010
TSD EPA ID: WID988580056
GEN Copy Revd Date: Not reported
TSG Copy Revd Date: 07/19/2010
Manifest DOC ID: 005476048JJK
Waste Page No: 1
Waste Line No: 1
Waste Code: D001
Waste Amount: 200
Unit of Measure: P
Waste LBS: 200
Manifest DOC ID: 005476048JJK
Waste Page No: 1
Waste Line No: 4
Waste Code: D009
Waste Amount: 1

Map ID
Direction
Distance
Elevation

MAP FINDINGS

Site

Database(s)

EDR ID Number
EPA ID Number

MOORHEAD CITY OF OPERATIONS MA (Continued)

1000358057

Unit of Measure: P
Waste LBS: 1

WI MANIFEST TRANS: -
Mifest DOC ID: Not reported
TRAN EPA ID: Not reported
TRAN ORDER NO: Not reported
TRAN Date: Not reported

Manifest DOC ID: Not reported
Waste Page No: Not reported
Waste Line No: Not reported
Waste Code: Not reported
Waste Amount: Not reported
Unit of Measure: Not reported
Waste LBS: Not reported

Year: 05
EPA ID: MND980619803
FID: 0
ACT Code: 202
ACT Status: A
ACT Code 1: 202
ACT Name: HW Generator - Small
Contact First Name: Not reported
Contact Last Name: Not reported
Contact Title: Not reported
Contact Address: Not reported
Contact State: Not reported
Contact City: Not reported
Contact Zip: 0
Contact Telephone: 0
Contact Extention: Not reported
Contact Email Address: Not reported
WI MANIFEST SHIP: -
Manifest DOC ID: 006319226JJK
Copy Type: TSDCOPY
Gen EPA ID: MND980619803
Gen Date: 02/26/2010
TSD Date: 03/11/2010
TSD EPA ID: WID988580056
GEN Copy Revd Date: Not reported
TSG Copy Revd Date: 04/16/2010
Manifest DOC ID: 006319226JJK
Waste Page No: 1
Waste Line No: 1
Waste Code: D001
Waste Amount: 250
Unit of Measure: P
Waste LBS: 250
Manifest DOC ID: 006319226JJK
Waste Page No: 1
Waste Line No: 2
Waste Code: D001
Waste Amount: 100
Unit of Measure: P

Map ID
Direction
Distance
Elevation

MAP FINDINGS

Site

Database(s)

EDR ID Number
EPA ID Number

MOORHEAD CITY OF OPERATIONS MA (Continued)

1000358057

Waste LBS: 100
Manifest DOC ID: 006319226JJK
Waste Page No: 1
Waste Line No: 3
Waste Code: D001
Waste Amount: 40
Unit of Measure: P
Waste LBS: 40
Manifest DOC ID: 006319226JJK
Waste Page No: 1
Waste Line No: 4
Waste Code: D009
Waste Amount: 1
Unit of Measure: P
Waste LBS: 1

Manifest DOC ID: 005475979JJK
Copy Type: TSDCOPY
Gen EPA ID: MND980619803
Gen Date: 03/18/2010
TSD Date: 03/24/2010
TSD EPA ID: WID988580056
GEN Copy Revd Date: Not reported
TSG Copy Revd Date: 07/19/2010
Manifest DOC ID: 005475979JJK
Waste Page No: 1
Waste Line No: 1
Waste Code: D001
Waste Amount: 450
Unit of Measure: P
Waste LBS: 450
Manifest DOC ID: 005475979JJK
Waste Page No: 1
Waste Line No: 3
Waste Code: D001
Waste Amount: 15
Unit of Measure: G
Waste LBS: 125.1
Manifest DOC ID: 005475979JJK
Waste Page No: 1
Waste Line No: 4
Waste Code: D009
Waste Amount: 1
Unit of Measure: P
Waste LBS: 1

Manifest DOC ID: 005476048JJK
Copy Type: TSDCOPY
Gen EPA ID: MND980619803
Gen Date: 04/20/2010
TSD Date: 05/12/2010
TSD EPA ID: WID988580056
GEN Copy Revd Date: Not reported
TSG Copy Revd Date: 07/19/2010
Manifest DOC ID: 005476048JJK
Waste Page No: 1
Waste Line No: 1

Map ID
Direction
Distance
Elevation

MAP FINDINGS

Site

Database(s)

EDR ID Number
EPA ID Number

MOORHEAD CITY OF OPERATIONS MA (Continued)

1000358057

Waste Code: D001
Waste Amount: 200
Unit of Measure: P
Waste LBS: 200
Manifest DOC ID: 005476048JJK
Waste Page No: 1
Waste Line No: 4
Waste Code: D009
Waste Amount: 1
Unit of Measure: P
Waste LBS: 1

WI MANIFEST TRANS: -

Mifest DOC ID: Not reported
TRAN EPA ID: Not reported
TRAN ORDER NO: Not reported
TRAN Date: Not reported

Manifest DOC ID: Not reported
Waste Page No: Not reported
Waste Line No: Not reported
Waste Code: Not reported
Waste Amount: Not reported
Unit of Measure: Not reported
Waste LBS: Not reported

97
West
1/8-1/4
0.218 mi.
1153 ft.

NEUROPSYCHIATRIC RESEARCH INSTITUTE
700 1ST AVE S
FARGO, ND 58103

RCRA-NonGen **1004747480**
FINDS **ND0000951442**

Relative:
Higher

RCRA-NonGen:

Date form received by agency: 01/15/2008
Facility name: NEUROPSYCHIATRIC RESEARCH INSTITUTE
Facility address: 700 1ST AVE S
FARGO, ND 58103
EPA ID: ND0000951442
Mailing address: PO BOX 1415
FARGO, ND 58107-1415
Contact: RONALD J ERICKSON
Contact address: PO BOX 1415
FARGO, ND 58107-1415
Contact country: US
Contact telephone: 701-365-4911
Contact email: Not reported
EPA Region: 08
Classification: Non-Generator
Description: Handler: Non-Generators do not presently generate hazardous waste

Actual:
897 ft.

Owner/Operator Summary:

Owner/operator name: NEUROPSYCHIATRIC RESEARCH INSTITUTE
Owner/operator address: PO BOX 1415
FARGO, ND 58107
Owner/operator country: US
Owner/operator telephone: (701) 293-1335

Map ID
Direction
Distance
Elevation

MAP FINDINGS

Site

Database(s)

EDR ID Number
EPA ID Number

NEUROPSYCHIATRIC RESEARCH INSTITUTE (Continued)

1004747480

Legal status: Private
Owner/Operator Type: Owner
Owner/Op start date: 01/01/1955
Owner/Op end date: Not reported

Owner/operator name: NEUROPSYCHIATRIC RESEARCH INSTITUTE
Owner/operator address: PO BOX 1415
FARGO, ND 58107

Owner/operator country: US
Owner/operator telephone: Not reported
Legal status: Private
Owner/Operator Type: Operator
Owner/Op start date: 01/01/1955
Owner/Op end date: Not reported

Handler Activities Summary:

U.S. importer of hazardous waste: No
Mixed waste (haz. and radioactive): No
Recycler of hazardous waste: No
Transporter of hazardous waste: No
Treater, storer or disposer of HW: No
Underground injection activity: No
On-site burner exemption: No
Furnace exemption: No
Used oil fuel burner: No
Used oil processor: No
User oil refiner: No
Used oil fuel marketer to burner: No
Used oil Specification marketer: No
Used oil transfer facility: No
Used oil transporter: No

Historical Generators:

Date form received by agency: 11/25/1994
Facility name: NEUROPSYCHIATRIC RESEARCH INSTITUTE
Classification: Conditionally Exempt Small Quantity Generator

Hazardous Waste Summary:

Waste code: D001
Waste name: IGNITABLE HAZARDOUS WASTES ARE THOSE WASTES WHICH HAVE A FLASHPOINT OF LESS THAN 140 DEGREES FAHRENHEIT AS DETERMINED BY A PENSKEY-MARTENS CLOSED CUP FLASH POINT TESTER. ANOTHER METHOD OF DETERMINING THE FLASH POINT OF A WASTE IS TO REVIEW THE MATERIAL SAFETY DATA SHEET, WHICH CAN BE OBTAINED FROM THE MANUFACTURER OR DISTRIBUTOR OF THE MATERIAL. LACQUER THINNER IS AN EXAMPLE OF A COMMONLY USED SOLVENT WHICH WOULD BE CONSIDERED AS IGNITABLE HAZARDOUS WASTE.

Waste code: D002
Waste name: A WASTE WHICH HAS A PH OF LESS THAN 2 OR GREATER THAN 12.5 IS CONSIDERED TO BE A CORROSIVE HAZARDOUS WASTE. SODIUM HYDROXIDE, A CAUSTIC SOLUTION WITH A HIGH PH, IS OFTEN USED BY INDUSTRIES TO CLEAN OR DEGREASE PARTS. HYDROCHLORIC ACID, A SOLUTION WITH A LOW PH, IS USED BY MANY INDUSTRIES TO CLEAN METAL PARTS PRIOR TO PAINTING. WHEN THESE CAUSTIC OR ACID SOLUTIONS BECOME CONTAMINATED AND MUST BE DISPOSED, THE WASTE WOULD BE A CORROSIVE HAZARDOUS WASTE.

Map ID
Direction
Distance
Elevation

MAP FINDINGS

Site

Database(s)

EDR ID Number
EPA ID Number

NEUROPSYCHIATRIC RESEARCH INSTITUTE (Continued)

1004747480

Waste code: D003
Waste name: A MATERIAL IS CONSIDERED TO BE A REACTIVE HAZARDOUS WASTE IF IT IS NORMALLY UNSTABLE, REACTS VIOLENTLY WITH WATER, GENERATES TOXIC GASES WHEN EXPOSED TO WATER OR CORROSIVE MATERIALS, OR IF IT IS CAPABLE OF DETONATION OR EXPLOSION WHEN EXPOSED TO HEAT OR A FLAME. ONE EXAMPLE OF SUCH WASTE WOULD BY WASTE GUNPOWDER.

Waste code: F003
Waste name: THE FOLLOWING SPENT NON-HALOGENATED SOLVENTS: XYLENE, ACETONE, ETHYL ACETATE, ETHYL BENZENE, ETHYL ETHER, METHYL ISOBUTYL KETONE, N-BUTYL ALCOHOL, CYCLOHEXANONE, AND METHANOL; ALL SPENT SOLVENT MIXTURES/BLENDS CONTAINING, BEFORE USE, ONLY THE ABOVE SPENT NON-HALOGENATED SOLVENTS; AND ALL SPENT SOLVENT MIXTURES/BLENDS CONTAINING, BEFORE USE, ONE OR MORE OF THE ABOVE NON-HALOGENATED SOLVENTS, AND, A TOTAL OF TEN PERCENT OR MORE (BY VOLUME) OF ONE OR MORE OF THOSE SOLVENTS LISTED IN F001, F002, F004, AND F005, AND STILL BOTTOMS FROM THE RECOVERY OF THESE SPENT SOLVENTS AND SPENT SOLVENT MIXTURES.

Waste code: U002
Waste name: ACETONE (I)

Waste code: U044
Waste name: CHLOROFORM

Waste code: U112
Waste name: ACETIC ACID ETHYL ESTER (I)

Waste code: U122
Waste name: FORMALDEHYDE

Waste code: U147
Waste name: 2,5-FURANDIONE

Waste code: U154
Waste name: METHANOL (I)

Waste code: U220
Waste name: BENZENE, METHYL-

Waste code: U239
Waste name: BENZENE, DIMETHYL- (I,T)

Waste code: U359
Waste name: ETHANOL, 2-ETHOXY-

Violation Status: No violations found

FINDS:

Registry ID: 110004062889

Environmental Interest/Information System

RCRAInfo is a national information system that supports the Resource Conservation and Recovery Act (RCRA) program through the tracking of events and activities related to facilities that generate, transport, and treat, store, or dispose of hazardous waste. RCRAInfo allows RCRA program staff to track the notification, permit, compliance, and

Map ID
Direction
Distance
Elevation

MAP FINDINGS

Site

Database(s)

EDR ID Number
EPA ID Number

NEUROPSYCHIATRIC RESEARCH INSTITUTE (Continued)

1004747480

corrective action activities required under RCRA.

M98
West
1/8-1/4
0.228 mi.
1203 ft.

DAKOTA PHOTOGRAPHICS INC
669 4 AVE N
FARGO, ND 58102
Site 3 of 3 in cluster M

CERC-NFRAP 1000342840
RCRA-NonGen NDD006194112
FINDS

Relative:
Higher

CERC-NFRAP:
Site ID: 0800508
Federal Facility: Not a Federal Facility
NPL Status: Not on the NPL
Non NPL Status: NFRAP-Site does not qualify for the NPL based on existing information

Actual:
904 ft.

CERCLIS-NFRAP Site Contact Details:

Contact Sequence ID: 13117999.00000
Person ID: 13002699.00000

CERCLIS-NFRAP Site Alias Name(s):

Alias Name: DAKOTA PHOTOGRAPHICS
Alias Address: Not reported
ND

CERCLIS-NFRAP Assessment History:

Action: DISCOVERY
Date Started: Not reported
Date Completed: 07/01/1980
Priority Level: Not reported

Action: ARCHIVE SITE
Date Started: Not reported
Date Completed: 05/01/1984
Priority Level: Not reported

Action: PRELIMINARY ASSESSMENT
Date Started: Not reported
Date Completed: 05/01/1984
Priority Level: NFRAP-Site does not qualify for the NPL based on existing information

RCRA-NonGen:

Date form received by agency: 07/14/1980
Facility name: DAKOTA PHOTOGRAPHICS INC
Facility address: 669 4 AVE N
FARGO, ND 58102
EPA ID: NDD006194112
Mailing address: 4 AVE N
FARGO, ND 58102
Contact: STEVEN BERGLUND
Contact address: 669 4 AVE N
FARGO, ND 58102
Contact country: US
Contact telephone: (701) 232-8808
Contact email: Not reported
EPA Region: 08
Land type: Private

Map ID
Direction
Distance
Elevation

MAP FINDINGS

Site

Database(s)

EDR ID Number
EPA ID Number

DAKOTA PHOTOGRAPHICS INC (Continued)

1000342840

Classification: Non-Generator
Description: Handler: Non-Generators do not presently generate hazardous waste

Owner/Operator Summary:

Owner/operator name: ROBERT EIK
Owner/operator address: PO BOX 710
FARGO, ND 58107
Owner/operator country: Not reported
Owner/operator telephone: (701) 232-8808
Legal status: Private
Owner/Operator Type: Owner
Owner/Op start date: Not reported
Owner/Op end date: Not reported

Handler Activities Summary:

U.S. importer of hazardous waste: No
Mixed waste (haz. and radioactive): No
Recycler of hazardous waste: No
Transporter of hazardous waste: No
Treater, storer or disposer of HW: No
Underground injection activity: No
On-site burner exemption: No
Furnace exemption: No
Used oil fuel burner: No
Used oil processor: No
User oil refiner: No
Used oil fuel marketer to burner: No
Used oil Specification marketer: No
Used oil transfer facility: No
Used oil transporter: No

Hazardous Waste Summary:

Waste code: D002
Waste name: A WASTE WHICH HAS A PH OF LESS THAN 2 OR GREATER THAN 12.5 IS CONSIDERED TO BE A CORROSIVE HAZARDOUS WASTE. SODIUM HYDROXIDE, A CAUSTIC SOLUTION WITH A HIGH PH, IS OFTEN USED BY INDUSTRIES TO CLEAN OR DEGREASE PARTS. HYDROCHLORIC ACID, A SOLUTION WITH A LOW PH, IS USED BY MANY INDUSTRIES TO CLEAN METAL PARTS PRIOR TO PAINTING. WHEN THESE CAUSTIC OR ACID SOLUTIONS BECOME CONTAMINATED AND MUST BE DISPOSED, THE WASTE WOULD BE A CORROSIVE HAZARDOUS WASTE.

Violation Status: No violations found

Evaluation Action Summary:

Evaluation date: 12/11/1991
Evaluation: COMPLIANCE EVALUATION INSPECTION ON-SITE
Area of violation: Not reported
Date achieved compliance: Not reported
Evaluation lead agency: State

FINDS:

Registry ID: 110004063637

Environmental Interest/Information System

RCRAInfo is a national information system that supports the Resource

Map ID
Direction
Distance
Elevation

MAP FINDINGS

Site

Database(s)

EDR ID Number
EPA ID Number

DAKOTA PHOTOGRAPHICS INC (Continued)

1000342840

Conservation and Recovery Act (RCRA) program through the tracking of events and activities related to facilities that generate, transport, and treat, store, or dispose of hazardous waste. RCRAInfo allows RCRA program staff to track the notification, permit, compliance, and corrective action activities required under RCRA.

S99
East
1/8-1/4
0.232 mi.
1226 ft.

CLAY COUNTY
807 11TH ST N
MOORHEAD, MN 56560

RCRA-NonGen **1000439839**
FINDS **MND080233612**
MN UST

Site 2 of 6 in cluster S

Relative:
Higher

RCRA-NonGen:
Date form received by agency: 09/08/1986
Facility name: CLAY COUNTY COURTHOUSE
Facility address: 807 11TH ST N
MOORHEAD, MN 565601500
EPA ID: MND080233612
Contact: TIM MAGNUSSON
Contact address: 807 11TH ST
MOORHEAD, MN 56560
Contact country: US
Contact telephone: (218) 299-5002
Contact email: Not reported
EPA Region: 05
Classification: Non-Generator
Description: Handler: Non-Generators do not presently generate hazardous waste

Actual:
904 ft.

Owner/Operator Summary:

Owner/operator name: CLAY COUNTY
Owner/operator address: 807 11TH ST
MOORHEAD, MN 56560
Owner/operator country: US
Owner/operator telephone: (218) 299-5002
Legal status: Municipal
Owner/Operator Type: Owner
Owner/Op start date: 10/14/1999
Owner/Op end date: 10/12/1999

Owner/operator name: NAME NOT REPORTED
Owner/operator address: ADDRESS NOT REPORTED
CITY NOT REPORTED, AK 99998
Owner/operator country: Not reported
Owner/operator telephone: (312) 555-1212
Legal status: County
Owner/Operator Type: Operator
Owner/Op start date: Not reported
Owner/Op end date: Not reported

Handler Activities Summary:

U.S. importer of hazardous waste: No
Mixed waste (haz. and radioactive): No
Recycler of hazardous waste: No
Transporter of hazardous waste: No
Treater, storer or disposer of HW: No
Underground injection activity: No

Map ID
Direction
Distance
Elevation

MAP FINDINGS

Site

Database(s)

EDR ID Number
EPA ID Number

CLAY COUNTY (Continued)

1000439839

On-site burner exemption: No
Furnace exemption: No
Used oil fuel burner: No
Used oil processor: No
User oil refiner: No
Used oil fuel marketer to burner: No
Used oil Specification marketer: No
Used oil transfer facility: No
Used oil transporter: No

Hazardous Waste Summary:

Waste code: D000
Waste name: Not Defined

Waste code: X002
Waste name: POLYCHLORINATED BIPHENOLS (PCBs)

Violation Status: No violations found

FINDS:

Registry ID: 110003777379

Environmental Interest/Information System

US EPA Air Quality System (AQS) contains ambient air pollution data collected by EPA, State, Local, and Tribal air pollution control agencies from thousands of monitoring stations.

RCRAInfo is a national information system that supports the Resource Conservation and Recovery Act (RCRA) program through the tracking of events and activities related to facilities that generate, transport, and treat, store, or dispose of hazardous waste. RCRAInfo allows RCRA program staff to track the notification, permit, compliance, and corrective action activities required under RCRA.

MN-DELTA (Minnesota - Permitting, Compliance, And Enforcement Information Management System) facilitates the issuance of permits and manages compliance.

UST:

TANK:

MPCA Tank Number: 001
Tank Registration Date: 06/30/1992 00:00:00
Tank Storage Capacity: 8000
Tank Dual Use: N
Tank Status: Removed
Tank Stored Product: Fuel Oil
Tank Construction Material: Bare/Paint/Asph Coat Steel
Tank Cathodic Protection: None
Piping Cathodic Protection: None
Piping Material: Steel/Iron
Second Contain Tank: Steel/Iron
Second Contain Pipe: Not reported
Tank Dispenser: Gravity
Above/ Under Ground: Under Ground

Map ID
Direction
Distance
Elevation

MAP FINDINGS

Site

Database(s)

EDR ID Number
EPA ID Number

CLAY COUNTY (Continued)

1000439839

AST Base Material: Not reported
Piping Material Description: Not reported
Unregulated Tank Registration Date: Not reported
Compartmental Tank Flag: Not reported
Heating Product Flag: Yes
Haz Waste Generator Id: MND985742782
Product Replaced Date: Not reported
Sludge Disposal Facility: JERRY'S UNDERGROUND
Comments: Not reported
Date Added: 10/10/1999 10:56:52
Date Last Updated: 09/24/2008 14:06:45
Staff Id Who Did The Last Update: RSUCHAN
In Compliance: Yes
Serial Number: Not reported

TANK ACTION:

MPCA Tank Number: 001
Above Or Underground: Under Ground
Tank Action ID: 849103
Contractor Number: 603
Supervisor Number: 494
Tank Action: Remove Tank
Action Date: 08/25/1993 00:00:00
Action Date Unknown: Not reported
Corrosion Expert Name: Not reported
Lab Flag: N
Date Added: 05/05/2000 08:30:48
Date Last Updated: 05/04/2002 08:31:19
Staff Id Who Did The Last Update: TANKS

MPCA Tank Number: 001
Above Or Underground: Under Ground
Tank Action ID: 839023
Contractor Number: Not reported
Supervisor Number: Not reported
Tank Action: Install Tank
Action Date: 01/01/1954 00:00:00
Action Date Unknown: Not reported
Corrosion Expert Name: Not reported
Lab Flag: Not reported
Date Added: 05/05/2000 08:31:23
Date Last Updated: 05/04/2002 08:31:19
Staff Id Who Did The Last Update: TANKS

TANK COMPARTMENT:

MPCA Tank Number: 001
Above Or Underground: Under Ground
Compartment Number: 1
Tank Stored Product Code: 13
Tank Stored Product Desc: FUEL OIL
Compartment Cap: 8000
Heating: Unknown
Other Desc: Not reported
Date Added: 10/10/1999 10:58:18
Date Last Updated: 05/04/2002 08:31:19
Staff Id Who Did The Last Update: TANKS

Map ID
Direction
Distance
Elevation

MAP FINDINGS

Site

Database(s)

EDR ID Number
EPA ID Number

CLAY COUNTY (Continued)

1000439839

INSTALL REMOVE:

MPCA Tank Number: 001
Number of Dispensers: Not reported
Tank Construction Material Code: 1
Piping Material: 1
Piping Material Desc: STEEL/IRON
Total Tank Capacity Quantity: 8000
Staff Id Who Did The Last Update: TANKS
INSREM Product: Fuel Oil
INSREM Product Description: FUEL OIL 1&2
INSREM Action ID: 383097
INSREM Action: Remove Tank And Pipe
Action Completed Date: Not reported
Date Added: 10/10/1999 11:02:56
Date Last Updated: 05/04/2002 08:31:19

TANK:

MPCA Tank Number: 002
Tank Registration Date: 06/30/1992 00:00:00
Tank Storage Capacity: 10000
Tank Dual Use: N
Tank Status: Removed
Tank Stored Product: Fuel Oil
Tank Construction Material: Bare/Paint/Asph Coat Steel
Tank Cathodic Protection: None
Piping Cathodic Protection: None
Piping Material: Steel/Iron
Second Contain Tank: Steel/Iron
Second Contain Pipe: Not reported
Tank Dispenser: Gravity
Above/ Under Ground: Under Ground
AST Base Material: Not reported
Piping Material Description: Not reported
Unregulated Tank Registration Date: Not reported
Compartmental Tank Flag: Not reported
Heating Product Flag: Yes
Haz Waste Generator Id: MND985742782
Product Replaced Date: Not reported
Sludge Disposal Facility: JERRY'S UNDERGROUND
Comments: Not reported
Date Added: 10/10/1999 10:56:44
Date Last Updated: 09/24/2008 14:06:45
Staff Id Who Did The Last Update: RSUCHAN
In Compliance: Yes
Serial Number: Not reported

TANK ACTION:

MPCA Tank Number: 002
Above Or Underground: Under Ground
Tank Action ID: 849104
Contractor Number: 603
Supervisor Number: 494
Tank Action: Remove Tank
Action Date: 08/25/1993 00:00:00
Action Date Unknown: Not reported
Corrosion Expert Name: Not reported
Lab Flag: N

Map ID
Direction
Distance
Elevation

MAP FINDINGS

Site

Database(s)

EDR ID Number
EPA ID Number

CLAY COUNTY (Continued)

1000439839

Date Added: 05/05/2000 08:30:48
Date Last Updated: 05/04/2002 08:31:19
Staff Id Who Did The Last Update: TANKS

MPCA Tank Number: 002
Above Or Underground: Under Ground
Tank Action ID: 839024
Contractor Number: Not reported
Supervisor Number: Not reported
Tank Action: Install Tank
Action Date: 01/01/1967 00:00:00
Action Date Unknown: Not reported
Corrosion Expert Name: Not reported
Lab Flag: Not reported
Date Added: 05/05/2000 08:31:23
Date Last Updated: 05/04/2002 08:31:19
Staff Id Who Did The Last Update: TANKS

TANK COMPARTMENT:

MPCA Tank Number: 002
Above Or Underground: Under Ground
Compartment Number: 1
Tank Stored Product Code: 13
Tank Stored Product Desc: FUEL OIL
Compartment Cap: 10000
Heating: Unknown
Other Desc: Not reported
Date Added: 10/10/1999 10:58:11
Date Last Updated: 05/04/2002 08:31:19
Staff Id Who Did The Last Update: TANKS

INSTALL REMOVE:

MPCA Tank Number: 002
Number of Dispensers: Not reported
Tank Construction Material Code: 1
Piping Material: 1
Piping Material Desc: STEEL/IRON
Total Tank Capacity Quantity: 10000
Staff Id Who Did The Last Update: TANKS
INSREM Product: Fuel Oil
INSREM Product Description: FUEL OIL 1&2
INSREM Action ID: 383096
INSREM Action: Remove Tank And Pipe
Action Completed Date: Not reported
Date Added: 10/10/1999 11:02:56
Date Last Updated: 05/04/2002 08:31:19

TABSITE:

Program Interest Id: 204551
Above Or Underground: Under Ground
Facility Code: 13
Indian Reservation: No
UST Registration Date: 06/30/1992 00:00:00
AST Registration Date: Not reported
Date Added: 07/23/1992 19:11:05
Date Last Updated: 05/23/2003 09:21:03

Map ID
Direction
Distance
Elevation

MAP FINDINGS

Site

Database(s)

EDR ID Number
EPA ID Number

CLAY COUNTY (Continued)

1000439839

Staff Id Who Did The Last Update: SYS
Max Monthly Gallons: Not reported
Vapor Recovery Installed: Unknown
Vapor Notify Required: Unknown

LATLONG:

Program Id: 204551
Latlong ID: 155415
Latitude Degrees: 46
Latitude Minutes: 53
Latitude Seconds: 1.89
Longitude Degrees: -96
Longitude Minutes: 45
Longitude Seconds: 45.37
Collection Date: 03/22/2010 17:46:54
Latlong Description: Not reported
TMSP Added: 03/22/2010 18:25:45
Date Last Updated: 03/22/2010 18:25:45
Staff Id Last Updated: MAPT_NC
Coord Source Type: Not reported
Org Name Source: Not reported

[Click this hyperlink](#) while viewing on your computer to access additional MN_UST: detail in the EDR Site Report.

S100
East
1/8-1/4
0.234 mi.
1235 ft.

CLAY COUNTY PUBLIC HEALTH
715 11TH ST N STE 105
MOORHEAD, MN 56560
Site 3 of 6 in cluster S

MN MANIFEST **S110424847**
N/A

Relative:
Higher

MANIFEST:
Year: 2008
Waste activity: Generation, VSQG
Preferred id: MND010345726
Region desc: Northwest Region
NAICS code: 62111
SIC code: 8011
Mail address: 807 11th St
Mail city: Moorhead, MN 56560
Contact: Christina Dahl
Phone: (218)299-7844

Actual:
903 ft.

Manifest Shipped:
Year: 2008
Generator id: MND010345726
Waste activity: Generation, VSQG
Waste activity code: G8
Generator name: Clay County Public Health
City name: Moorhead
County name: Clay
Manifest id: 001277848JJK
GNRT ship date: 2008-05-22 00:00:00
GEN copy date: Not reported
TSD copy date: 2008-06-23 00:00:00
SIG flag: Not reported
Row id: Not reported
Shipping Name: PCB

Map ID
Direction
Distance
Elevation

MAP FINDINGS

Site

Database(s)

EDR ID Number
EPA ID Number

CLAY COUNTY PUBLIC HEALTH (Continued)

S110424847

Total qty lbs: 123
Waste Code: MN03
Discrepancy Flag: Invalid_Data
TSD id: AZ0000337360
TSD name: Veolia ES Technical Solutions Inc AZ
State Code: MN
Region: Northwest Region
NAICS: 62111
Data invalid flag: Not reported

S101
East
1/8-1/4
0.234 mi.
1235 ft.

CLAY COUNTY GOVT FAMILY SERVICE CTR
715 11TH ST N
MOORHEAD, MN 56560

RCRA-CESQG 1004728087
FINDS MND010345726

Site 4 of 6 in cluster S

Relative:
Higher

RCRA-CESQG:

Date form received by agency: 02/12/1996

Facility name: CLAY COUNTY GOVT FAMILY SERVICE CTR

Facility address: 715 11TH ST N
MOORHEAD, MN 56560

EPA ID: MND010345726
Mailing address: 807 11TH ST
MOORHEAD, MN 56560

Contact: ROBBIE NORMAN
Contact address: 807 11TH ST
MOORHEAD, MN 56560

Contact country: US
Contact telephone: (218) 299-5076
Contact email: Not reported

EPA Region: 05
Classification: Conditionally Exempt Small Quantity Generator

Description: Handler: generates 100 kg or less of hazardous waste per calendar month, and accumulates 1000 kg or less of hazardous waste at any time; or generates 1 kg or less of acutely hazardous waste per calendar month, and accumulates at any time: 1 kg or less of acutely hazardous waste; or 100 kg or less of any residue or contaminated soil, waste or other debris resulting from the cleanup of a spill, into or on any land or water, of acutely hazardous waste; or generates 100 kg or less of any residue or contaminated soil, waste or other debris resulting from the cleanup of a spill, into or on any land or water, of acutely hazardous waste during any calendar month, and accumulates at any time: 1 kg or less of acutely hazardous waste; or 100 kg or less of any residue or contaminated soil, waste or other debris resulting from the cleanup of a spill, into or on any land or water, of acutely hazardous waste

Owner/Operator Summary:

Owner/operator name: NAME NOT REPORTED
Owner/operator address: ADDRESS NOT REPORTED
CITY NOT REPORTED, AK 99998

Owner/operator country: Not reported
Owner/operator telephone: (312) 555-1212
Legal status: Private

Owner/Operator Type: Operator
Owner/Op start date: Not reported

Map ID
Direction
Distance
Elevation

MAP FINDINGS

Site

Database(s)

EDR ID Number
EPA ID Number

CLAY COUNTY GOVT FAMILY SERVICE CTR (Continued)

1004728087

Owner/Op end date: Not reported

Owner/operator name: CLAY COUNTY
Owner/operator address: 807 11TH ST
MOORHEAD, MN 56560

Owner/operator country: US
Owner/operator telephone: (218) 299-5076
Legal status: Municipal
Owner/Operator Type: Owner
Owner/Op start date: 06/15/1999
Owner/Op end date: Not reported

Handler Activities Summary:

U.S. importer of hazardous waste: No
Mixed waste (haz. and radioactive): No
Recycler of hazardous waste: No
Transporter of hazardous waste: No
Treater, storer or disposer of HW: No
Underground injection activity: No
On-site burner exemption: No
Furnace exemption: No
Used oil fuel burner: No
Used oil processor: No
User oil refiner: No
Used oil fuel marketer to burner: No
Used oil Specification marketer: No
Used oil transfer facility: No
Used oil transporter: No

Hazardous Waste Summary:

Waste code: D001
Waste name: IGNITABLE HAZARDOUS WASTES ARE THOSE WASTES WHICH HAVE A FLASHPOINT OF LESS THAN 140 DEGREES FAHRENHEIT AS DETERMINED BY A PENSKEY-MARTENS CLOSED CUP FLASH POINT TESTER. ANOTHER METHOD OF DETERMINING THE FLASH POINT OF A WASTE IS TO REVIEW THE MATERIAL SAFETY DATA SHEET, WHICH CAN BE OBTAINED FROM THE MANUFACTURER OR DISTRIBUTOR OF THE MATERIAL. LACQUER THINNER IS AN EXAMPLE OF A COMMONLY USED SOLVENT WHICH WOULD BE CONSIDERED AS IGNITABLE HAZARDOUS WASTE.

Waste code: D006
Waste name: CADMIUM

Waste code: D008
Waste name: LEAD

Waste code: D018
Waste name: BENZENE

Waste code: D035
Waste name: METHYL ETHYL KETONE

Waste code: D039
Waste name: TETRACHLOROETHYLENE

Waste code: D040
Waste name: TRICHLOROETHYLENE

Map ID
Direction
Distance
Elevation

MAP FINDINGS

Site

Database(s)

EDR ID Number
EPA ID Number

CLAY COUNTY GOVT FAMILY SERVICE CTR (Continued)

1004728087

Violation Status: No violations found

FINDS:

Registry ID: 110003751510

Environmental Interest/Information System

RCRAInfo is a national information system that supports the Resource Conservation and Recovery Act (RCRA) program through the tracking of events and activities related to facilities that generate, transport, and treat, store, or dispose of hazardous waste. RCRAInfo allows RCRA program staff to track the notification, permit, compliance, and corrective action activities required under RCRA.

MN-DELTA (Minnesota - Permitting, Compliance, And Enforcement Information Management System) facilitates the issuance of permits and manages compliance.

S102
East
1/8-1/4
0.234 mi.
1235 ft.

FAMILY HEALTHCARE CENTER
715 11TH ST N STE 106B
MOORHEAD, MN 56560
Site 5 of 6 in cluster S

RCRA-CESQG **1008881594**
MNS000104414

Relative:
Higher

RCRA-CESQG:

Actual:
903 ft.

Date form received by agency: 05/24/2004
Facility name: FAMILY HEALTHCARE CENTER
Facility address: 715 11TH ST N STE 106B
MOORHEAD, MN 56560
EPA ID: MNS000104414
Contact: WILLIAM SAVAGE
Contact address: 715 11TH ST N STE 106B
MOORHEAD, MN 56560
Contact country: US
Contact telephone: (218) 299-7830
Contact email: Not reported
EPA Region: 05
Classification: Conditionally Exempt Small Quantity Generator
Description: Handler: generates 100 kg or less of hazardous waste per calendar month, and accumulates 1000 kg or less of hazardous waste at any time; or generates 1 kg or less of acutely hazardous waste per calendar month, and accumulates at any time: 1 kg or less of acutely hazardous waste; or 100 kg or less of any residue or contaminated soil, waste or other debris resulting from the cleanup of a spill, into or on any land or water, of acutely hazardous waste; or generates 100 kg or less of any residue or contaminated soil, waste or other debris resulting from the cleanup of a spill, into or on any land or water, of acutely hazardous waste during any calendar month, and accumulates at any time: 1 kg or less of acutely hazardous waste; or 100 kg or less of any residue or contaminated soil, waste or other debris resulting from the cleanup of a spill, into or on any land or water, of acutely hazardous waste

Owner/Operator Summary:

Owner/operator name: FAMILY HEALTHCARE CENTER
Owner/operator address: 306 4TH ST N
FARGO, ND 58102

Map ID
 Direction
 Distance
 Elevation

MAP FINDINGS

Site

Database(s)

EDR ID Number
 EPA ID Number

FAMILY HEALTHCARE CENTER (Continued)

1008881594

Owner/operator country: US
 Owner/operator telephone: (218) 299-7830
 Legal status: Private
 Owner/Operator Type: Owner
 Owner/Op start date: 05/26/2004
 Owner/Op end date: Not reported

Handler Activities Summary:

U.S. importer of hazardous waste: No
 Mixed waste (haz. and radioactive): No
 Recycler of hazardous waste: No
 Transporter of hazardous waste: No
 Treater, storer or disposer of HW: No
 Underground injection activity: No
 On-site burner exemption: No
 Furnace exemption: No
 Used oil fuel burner: No
 Used oil processor: No
 User oil refiner: No
 Used oil fuel marketer to burner: No
 Used oil Specification marketer: No
 Used oil transfer facility: No
 Used oil transporter: No

Violation Status: No violations found

S103
East
1/8-1/4
0.235 mi.
1240 ft.

SAINT ANSGAR HOSPITAL
715 N 11TH ST
MOORHEAD, MN 56560
Site 6 of 6 in cluster S

MN LUST 1000153108
MN UST N/A

Relative:
Higher

LUST:

Actual:
903 ft.

Leak ID: 2811
 Site ID: 218162
 Source: CORE
 Facility Addr 2: Not reported
 MN PCA ID: 215606
 Release Discovered Date: 05/21/1990 00:00:00
 Leak Reported Date: 05/21/1990 00:00:00
 Leak Site: Leak Site - Tank and Petroleum Contamination
 File Archive Box: 60
 File Archive Lot: 98/206
 Soil Digout Date: 11/14/1990 00:00:00
 Cubic Yards Excavated: 100
 Conditional Closure Date: Not reported
Complete Site Closure Date: 11/09/1995 00:00:00
 Contaminated Soils Remaining: Yes
 Enforcement Action Begin Date: 07/24/1990 00:00:00
 Lust Trust Eligible: No
 Offsite Contamination: No
 Reimbursement Awarded: No
 Std Letter Response Date: 08/20/1990 00:00:00
 Surface Water Impact: Unknown
 Utility Project Flag: No
 TMSP Added: 12/04/1999 14:03:44
 TMSP Last Update: 02/13/2007 08:37:42
 Staff Id Last Update: AFURUSE

Map ID
Direction
Distance
Elevation

MAP FINDINGS

Site

Database(s)

EDR ID Number
EPA ID Number

SAINT ANSGAR HOSPITAL (Continued)

1000153108

Release From AST: No
Release From UST: No
Tank Registration Status Code: U
VPIC Application Date: Not reported
VPIC Acres: Not reported
Addr Id: 194168
Township Name: Riverton
Active Flag: No
Country Code: USA
Foreign State: Not reported
Foreign Zone: Not reported
State County Code: MN
Interest Type: LS
Interest Phone: NO CORE PI PH.
Interest Start Date: 12/29/1997 00:00:00
Interest End Date: Not reported
Vapor Intrusion Checked Flag: Not reported
Soil Gas Data Collected Flag: Not reported
Soil Gas Action Level Flag: Not reported
Sub Slab Sample Collected Flag: Not reported
Indoor Air Collected Flag: Not reported
Vapor Intrusion Action Flag: Not reported
Vapor Intrusion Comments: Not reported
Soil Gas Data Comments: Not reported
Comments: Not reported

LEAK CLEANUP ACTIONS:
MN PCA ID: 215606
Leak Action Approval Date: Not reported
Leak Action Begin Date: 06/29/1990 00:00:00
Leak Action End Date: 12/08/1994 00:00:00
TMSP Added: 12/04/1999 14:05:13
TMSP Last Update: 05/04/2002 09:08:56
Staff Id Last Update: TANKS

LEAK GW INFO:
MN PCA ID: 215606
Dw Supply Contam: Not reported
Free Product Observed: Yes
Free Product Thickness: 1.3
Ground Water Contam: Yes
GW Cleanup Goal: 100
Gw Exceeds Cleanup Goal: No
Cleanup Goal Achieved: Yes
Water Supply Exceeds Ral: Not reported
Well Type Code: Not reported
Impacted Aquifer Code: 3
TMSP Added: 12/04/1999 14:07:28
TMSP Last Update: 11/04/2003 12:57:06
Staff Id Last Update: RSUCHAN
Mtbe Present Now: Not reported
Mtbe Present Historically: Not reported
Mtbe High Ug Per Liter Char: Not reported
Mtbe High Ug Per Liter Numb: Not reported
Mtbe High Level Date: Not reported
Free Product At Close: Not reported
Staff Id Ass: Not reported
PWS Well: Not reported

Map ID
Direction
Distance
Elevation

MAP FINDINGS

Site

Database(s)

EDR ID Number
EPA ID Number

SAINT ANSGAR HOSPITAL (Continued)

1000153108

Prot Flag: Not reported
Sens Flag: Not reported

LEAK PRODUCT RELEASED:

MN PCA ID: 215606
Prod Released Sequence Id: 320579
Leak Product: Fuel Oil 1 and 2
Tmsp Added: 12/04/1999 14:04:32
Tmsp Last_updt: 05/04/2002 09:08:56
Staff Id Last Updt: TANKS

UST:

TANK:

MPCA Tank Number: 001
Tank Registration Date: 03/12/1986 00:00:00
Tank Storage Capacity: 26000
Tank Dual Use: N
Tank Status: Removed
Tank Stored Product: Fuel Oil
Tank Construction Material: Bare/Paint/Asph Coat Steel
Tank Cathodic Protection: None
Piping Cathodic Protection: None
Piping Material: Galvanized steel
Second Contain Tank: Galvanized steel
Second Contain Pipe: Not reported
Tank Dispenser: Suction
Above/ Under Ground: Under Ground
AST Base Material: Not reported
Piping Material Description: Not reported
Unregulated Tank Registration Date: Not reported
Compartmental Tank Flag: Not reported
Heating Product Flag: Yes
Haz Waste Generator Id: Not reported
Product Replaced Date: Not reported
Sludge Disposal Facility: Not reported
Comments: Not reported
Date Added: 10/10/1999 10:57:02
Date Last Updated: 09/24/2008 13:58:02
Staff Id Who Did The Last Update: RSUCHAN
In Compliance: Yes
Serial Number: Not reported

TANK ACTION:

MPCA Tank Number: 001
Above Or Underground: Under Ground
Tank Action ID: 263901
Contractor Number: 23
Supervisor Number: 5184
Tank Action: Remove Tank
Action Date: 11/05/1990 00:00:00
Action Date Unknown: Not reported
Corrosion Expert Name: Not reported
Lab Flag: N
Date Added: 05/05/2000 08:30:55
Date Last Updated: 05/04/2002 08:00:05
Staff Id Who Did The Last Update: TANKS

Map ID
Direction
Distance
Elevation

MAP FINDINGS

Site

Database(s)

EDR ID Number
EPA ID Number

SAINT ANSGAR HOSPITAL (Continued)

1000153108

MPCA Tank Number: 001
Above Or Underground: Under Ground
Tank Action ID: 311683
Contractor Number: Not reported
Supervisor Number: Not reported
Tank Action: Install Tank
Action Date: 01/01/1974 00:00:00
Action Date Unknown: Not reported
Corrosion Expert Name: Not reported
Lab Flag: Not reported
Date Added: 05/05/2000 08:30:55
Date Last Updated: 05/04/2002 08:00:05
Staff Id Who Did The Last Update: TANKS

TANK COMPARTMENT:

MPCA Tank Number: 001
Above Or Underground: Under Ground
Compartment Number: 1
Tank Stored Product Code: 13
Tank Stored Product Desc: FUEL OIL
Compartment Cap: 26000
Heating: Yes
Other Desc: Not reported
Date Added: 10/10/1999 10:58:29
Date Last Updated: 05/04/2002 08:00:05
Staff Id Who Did The Last Update: TANKS

INSTALL REMOVE:

MPCA Tank Number: Not reported
Number of Dispensers: Not reported
Tank Construction Material Code: Not reported
Piping Material: Not reported
Piping Material Desc: Not reported
Total Tank Capacity Quantity: Not reported
Staff Id Who Did The Last Update: Not reported
INSREM Product: Not reported
INSREM Product Description: Not reported
INSREM Action ID: Not reported
INSREM Action: Not reported
Action Completed Date: Not reported
Date Added: Not reported
Date Last Updated: Not reported

TANK:

MPCA Tank Number: 002
Tank Registration Date: 08/17/1992 00:00:00
Tank Storage Capacity: 15000
Tank Dual Use: N
Tank Status: Active
Tank Stored Product: Fuel Oil
Tank Construction Material: Jacketed Steel
Tank Cathodic Protection: Not Needed
Piping Cathodic Protection: Anode
Piping Material: Steel/Iron
Second Contain Tank: Steel/Iron
Second Contain Pipe: Not reported

Map ID
Direction
Distance
Elevation

MAP FINDINGS

Site

Database(s)

EDR ID Number
EPA ID Number

SAINT ANSGAR HOSPITAL (Continued)

1000153108

Tank Dispenser: Suction
Above/ Under Ground: Under Ground
AST Base Material: Not reported
Piping Material Description: Not reported
Unregulated Tank Registration Date: Not reported
Compartmental Tank Flag: Not reported
Heating Product Flag: Yes
Haz Waste Generator Id: Not reported
Product Replaced Date: Not reported
Sludge Disposal Facility: Not reported
Comments: Not reported
Date Added: 10/10/1999 10:57:17
Date Last Updated: 11/30/2009 09:34:49
Staff Id Who Did The Last Update: RDULLIN
In Compliance: Yes
Serial Number: Not reported

TANK ACTION:

MPCA Tank Number: 002
Above Or Underground: Under Ground
Tank Action ID: 356998
Contractor Number: 23
Supervisor Number: 5184
Tank Action: Install Piping
Action Date: 11/05/1990 00:00:00
Action Date Unknown: Not reported
Corrosion Expert Name: Not reported
Lab Flag: Not reported
Date Added: 05/05/2000 08:30:55
Date Last Updated: 05/04/2002 08:00:05
Staff Id Who Did The Last Update: TANKS

MPCA Tank Number: 002
Above Or Underground: Under Ground
Tank Action ID: 324813
Contractor Number: 23
Supervisor Number: 5184
Tank Action: Install Tank
Action Date: 11/05/1990 00:00:00
Action Date Unknown: Not reported
Corrosion Expert Name: Not reported
Lab Flag: Not reported
Date Added: 05/05/2000 08:30:55
Date Last Updated: 05/04/2002 08:00:05
Staff Id Who Did The Last Update: TANKS

TANK COMPARTMENT:

MPCA Tank Number: 002
Above Or Underground: Under Ground
Compartment Number: 1
Tank Stored Product Code: 13
Tank Stored Product Desc: FUEL OIL
Compartment Cap: 15000
Heating: Yes
Other Desc: Not reported
Date Added: 10/10/1999 10:58:42
Date Last Updated: 05/04/2002 08:00:05

Map ID
Direction
Distance
Elevation

MAP FINDINGS

Site

Database(s)

EDR ID Number
EPA ID Number

SAINT ANSGAR HOSPITAL (Continued)

1000153108

Staff Id Who Did The Last Update: TANKS

INSTALL REMOVE:

MPCA Tank Number: Not reported
Number of Dispensers: Not reported
Tank Construction Material Code: Not reported
Piping Material: Not reported
Piping Material Desc: Not reported
Total Tank Capacity Quantity: Not reported
Staff Id Who Did The Last Update: Not reported
INSREM Product: Not reported
INSREM Product Description: Not reported
INSREM Action ID: Not reported
INSREM Action: Not reported
Action Completed Date: Not reported
Date Added: Not reported
Date Last Updated: Not reported

TANK:

MPCA Tank Number: '1
Tank Registration Date: Not reported
Tank Storage Capacity: 20000
Tank Dual Use: N
Tank Status: Pending
Tank Stored Product: Fuel Oil
Tank Construction Material: Fiberglass
Tank Cathodic Protection: Not reported
Piping Cathodic Protection: Not reported
Piping Material: Flexible
Second Contain Tank: Flexible
Second Contain Pipe: Not reported
Tank Dispenser: Not reported
Above/ Under Ground: Under Ground
AST Base Material: Not reported
Piping Material Description: Not reported
Unregulated Tank Registration Date: 10/07/2010 00:00:00
Compartmental Tank Flag: Not reported
Heating Product Flag: Not reported
Haz Waste Generator Id: Not reported
Product Replaced Date: Not reported
Sludge Disposal Facility: Not reported
Comments: Not reported
Date Added: 10/14/2010 14:42:53
Date Last Updated: 10/14/2010 14:42:53
Staff Id Who Did The Last Update: JHENRY
In Compliance: Yes
Serial Number: Not reported

TANK ACTION:

MPCA Tank Number: Not reported
Above Or Underground: Not reported
Tank Action ID: Not reported
Contractor Number: Not reported
Supervisor Number: Not reported
Tank Action: Not reported
Action Date: Not reported
Action Date Unknown: Not reported

Map ID
Direction
Distance
Elevation

MAP FINDINGS

Site

Database(s)

EDR ID Number
EPA ID Number

SAINT ANSGAR HOSPITAL (Continued)

1000153108

Corrosion Expert Name: Not reported
Lab Flag: Not reported
Date Added: Not reported
Date Last Updated: Not reported
Staff Id Who Did The Last Update: Not reported

TANK COMPARTMENT:

MPCA Tank Number: '1
Above Or Underground: Under Ground
Compartment Number: 1
Tank Stored Product Code: 13
Tank Stored Product Desc: Not reported
Compartment Cap: 20000
Heating: No
Other Desc: Not reported
Date Added: 10/14/2010 14:42:53
Date Last Updated: 10/14/2010 14:42:53
Staff Id Who Did The Last Update: JHENRY

INSTALL REMOVE:

MPCA Tank Number: '1
Number of Dispensers: Not reported
Tank Construction Material Code: 3
Piping Material: Not reported
Piping Material Desc: 14
Total Tank Capacity Quantity: 20000
Staff Id Who Did The Last Update: JHENRY
INSREM Product: Fuel Oil
INSREM Product Description: Not reported
INSREM Action ID: 974357
INSREM Action: Install Tank And Pipe
Action Completed Date: Not reported
Date Added: 10/14/2010 14:43:51
Date Last Updated: 10/14/2010 14:43:51

TABSITE:

Program Interest Id: 195379
Above Or Underground: Under Ground
Facility Code: 17
Indian Reservation: No
UST Registration Date: 03/12/1986 00:00:00
AST Registration Date: Not reported
Date Added: 07/23/1992 19:11:05
Date Last Updated: 05/23/2003 09:21:01
Staff Id Who Did The Last Update: SYS
Max Monthly Gallons: Not reported
Vapor Recovery Installed: Unknown
Vapor Notify Required: Unknown

LATLONG:

Program Id: 195379
Latlong ID: 0
Latitude Degrees: Not reported
Latitude Minutes: Not reported
Latitude Seconds: Not reported

Map ID
Direction
Distance
Elevation

MAP FINDINGS

Site

Database(s)

EDR ID Number
EPA ID Number

SAINT ANSGAR HOSPITAL (Continued)

1000153108

Longitude Degrees: Not reported
Longitude Minutes: Not reported
Longitude Seconds: Not reported
Collection Date: Not reported
Latlong Description: Not reported
TMSP Added: 10/14/2010 14:42:19
Date Last Updated: 10/14/2010 14:42:19
Staff Id Last Updated: JHENRY
Coord Source Type: Not reported
Org Name Source: Not reported

Program Id: 195379
Latlong ID: 171362
Latitude Degrees: 46
Latitude Minutes: 52
Latitude Seconds: 21.96
Longitude Degrees: -96
Longitude Minutes: 44
Longitude Seconds: 54.65
Collection Date: 04/19/2010 17:53:55
Latlong Description: Not reported
TMSP Added: 03/29/2010 19:03:12
Date Last Updated: 04/19/2010 19:05:09
Staff Id Last Updated: MAPT_NC
Coord Source Type: Not reported
Org Name Source: Not reported

[Click this hyperlink](#) while viewing on your computer to access additional MN_UST: detail in the EDR Site Report.

**104
NW
1/8-1/4
0.237 mi.
1251 ft.**

**FARGO CLINIC MERITCARE
737 BROADWAY
FARGO, ND 58102**

**RCRA-NonGen 1000235994
FINDS NDD040826158**

**Relative:
Higher**

RCRA-NonGen:
Date form received by agency: 12/02/1988
Facility name: FARGO CLINIC MERITCARE
Facility address: 737 BROADWAY
FARGO, ND 58123
EPA ID: NDD040826158
Mailing address: BOX 2067
FARGO, ND 58123
Contact: CAROL HOFSSOMMER
Contact address: BOX 2067
FARGO, ND 58123
Contact country: US
Contact telephone: (701) 234-2135
Contact email: Not reported
EPA Region: 08
Land type: Private
Classification: Non-Generator
Description: Handler: Non-Generators do not presently generate hazardous waste

**Actual:
901 ft.**

Owner/Operator Summary:
Owner/operator name: FARGO CLINIC LTD

Map ID
Direction
Distance
Elevation

MAP FINDINGS

Site

Database(s)

EDR ID Number
EPA ID Number

FARGO CLINIC MERITCARE (Continued)

1000235994

Owner/operator address: DATA NOT REQUESTED
DATA NOT REQUESTED, ND 99999
Owner/operator country: Not reported
Owner/operator telephone: (999) 999-9999
Legal status: Private
Owner/Operator Type: Owner
Owner/Op start date: 01/01/0001
Owner/Op end date: Not reported

Handler Activities Summary:

U.S. importer of hazardous waste: No
Mixed waste (haz. and radioactive): No
Recycler of hazardous waste: No
Transporter of hazardous waste: No
Treater, storer or disposer of HW: No
Underground injection activity: No
On-site burner exemption: No
Furnace exemption: No
Used oil fuel burner: No
Used oil processor: No
Used oil refiner: No
Used oil fuel marketer to burner: No
Used oil Specification marketer: No
Used oil transfer facility: No
Used oil transporter: No

Hazardous Waste Summary:

Waste code: D001
Waste name: IGNITABLE HAZARDOUS WASTES ARE THOSE WASTES WHICH HAVE A FLASHPOINT OF LESS THAN 140 DEGREES FAHRENHEIT AS DETERMINED BY A PENSKY-MARTENS CLOSED CUP FLASH POINT TESTER. ANOTHER METHOD OF DETERMINING THE FLASH POINT OF A WASTE IS TO REVIEW THE MATERIAL SAFETY DATA SHEET, WHICH CAN BE OBTAINED FROM THE MANUFACTURER OR DISTRIBUTOR OF THE MATERIAL. LACQUER THINNER IS AN EXAMPLE OF A COMMONLY USED SOLVENT WHICH WOULD BE CONSIDERED AS IGNITABLE HAZARDOUS WASTE.

Waste code: U239
Waste name: BENZENE, DIMETHYL- (I,T)

Facility Has Received Notices of Violations:

Regulation violated: SR - 33-24-03-12.4.E(2)
Area of violation: Generators - General
Date violation determined: 11/21/1995
Date achieved compliance: 01/06/1996
Violation lead agency: State
Enforcement action: WRITTEN INFORMAL
Enforcement action date: 12/18/1995
Enf. disposition status: Not reported
Enf. disp. status date: Not reported
Enforcement lead agency: State
Proposed penalty amount: 0
Final penalty amount: 0
Paid penalty amount: 0

Regulation violated: SR - 33-24-03-12.1.B
Area of violation: Generators - General

Map ID
Direction
Distance
Elevation

MAP FINDINGS

Site

Database(s)

EDR ID Number
EPA ID Number

FARGO CLINIC MERITCARE (Continued)

1000235994

Date violation determined: 11/21/1995
Date achieved compliance: 01/06/1996
Violation lead agency: State
Enforcement action: WRITTEN INFORMAL
Enforcement action date: 12/18/1995
Enf. disposition status: Not reported
Enf. disp. status date: Not reported
Enforcement lead agency: State
Proposed penalty amount: 0
Final penalty amount: 0
Paid penalty amount: 0

Regulation violated: SR - 33-24-05-93
Area of violation: Generators - Records/Reporting
Date violation determined: 11/21/1995
Date achieved compliance: 01/06/1996
Violation lead agency: State
Enforcement action: WRITTEN INFORMAL
Enforcement action date: 12/18/1995
Enf. disposition status: Not reported
Enf. disp. status date: Not reported
Enforcement lead agency: State
Proposed penalty amount: 0
Final penalty amount: 0
Paid penalty amount: 0

Regulation violated: SR - 33-24-03-14
Area of violation: Generators - Records/Reporting
Date violation determined: 03/14/1995
Date achieved compliance: 03/27/1995
Violation lead agency: State
Enforcement action: WRITTEN INFORMAL
Enforcement action date: 03/16/1995
Enf. disposition status: Not reported
Enf. disp. status date: Not reported
Enforcement lead agency: State
Proposed penalty amount: 0
Final penalty amount: 0
Paid penalty amount: 0

Evaluation Action Summary:

Evaluation date: 11/21/1995
Evaluation: COMPLIANCE EVALUATION INSPECTION ON-SITE
Area of violation: Generators - Records/Reporting
Date achieved compliance: 01/06/1996
Evaluation lead agency: State

Evaluation date: 11/21/1995
Evaluation: COMPLIANCE EVALUATION INSPECTION ON-SITE
Area of violation: Generators - General
Date achieved compliance: 01/06/1996
Evaluation lead agency: State

Evaluation date: 03/14/1995
Evaluation: NON-FINANCIAL RECORD REVIEW
Area of violation: Generators - Records/Reporting
Date achieved compliance: 03/27/1995

Map ID
Direction
Distance
Elevation

MAP FINDINGS

Site

Database(s)

EDR ID Number
EPA ID Number

FARGO CLINIC MERITCARE (Continued)

1000235994

Evaluation lead agency: State

FINDS:

Registry ID: 110004064271

Environmental Interest/Information System

RCRAInfo is a national information system that supports the Resource Conservation and Recovery Act (RCRA) program through the tracking of events and activities related to facilities that generate, transport, and treat, store, or dispose of hazardous waste. RCRAInfo allows RCRA program staff to track the notification, permit, compliance, and corrective action activities required under RCRA.

T105
WSW
1/8-1/4
0.238 mi.
1259 ft.

US POSTAL SERVICE

ND UST **U003526885**
N/A

FARGO, ND 58102

Site 2 of 4 in cluster T

Relative:
Higher

UST:

Facility ID: 10042
Facility Phone: Not reported
Latitude: 46.8579599
Longitude: -96.832113
Owner Name: US POSTAL SERVICE
Owner Address: PRAIRIEWOOD STATION
Owner City,St,Zip:FARGO, ND 58102
Facility Status: Inactive

Actual:
905 ft.

106
WNW
1/8-1/4
0.242 mi.
1276 ft.

HEADQUARTERS STATION

ND UST **U003035156**
N/A

637 NP AVENUE

FARGO, ND 58102

Relative:
Higher

UST:

Facility ID: 3018
Facility Phone: Not reported
Latitude: 46.8760380
Longitude: -96.789389
Owner Name: FARGO FIRE DEPARTMENT
Owner Address: 637 NP AVENUE
Owner City,St,Zip:FARGO, ND 58102
Facility Status: Inactive

Actual:
906 ft.

MAP FINDINGS

Map ID
 Direction
 Distance
 Elevation

Site

Database(s)

EDR ID Number
 EPA ID Number

T107
WSW
1/8-1/4
0.249 mi.
1317 ft.

U S POST OFFICE
657 2ND AVENUE N
FARGO, ND 58102
Site 3 of 4 in cluster T

ND UST **U003035276**
 N/A

Relative:
Higher

UST:
 Facility ID: 848
 Facility Phone: Not reported
 Latitude: 46.8781400
 Longitude: -96.789827
 Owner Name: GENERAL SERVICES ADMINISTRATION
 Owner Address: 657 N 2ND AVENUE
 Owner City,St,Zip:FARGO, ND 58102
 Facility Status: Inactive

Actual:
905 ft.

T108
WSW
1/8-1/4
0.249 mi.
1317 ft.

USPS - FARGO P&DF
657 2ND AVE N
FARGO, ND 58102
Site 4 of 4 in cluster T

RCRA-NonGen **1005416935**
FINDS **ND7470000046**

Relative:
Higher

RCRA-NonGen:
 Date form received by agency:01/06/2003
 Facility name: USPS - FARGO P&DF
 Facility address: 657 2ND AVE N
 FARGO, ND 58102
 EPA ID: ND7470000046
 Mailing address: 2ND AVE N
 FARGO, ND 58102
 Contact: KELLY SULLIVAN
 Contact address: 657 2ND AVE N
 FARGO, ND 58102
 Contact country: US
 Contact telephone: (701) 241-6174
 Contact email: Not reported
 EPA Region: 08
 Classification: Non-Generator
 Description: Handler: Non-Generators do not presently generate hazardous waste

Actual:
905 ft.

Owner/Operator Summary:

Owner/operator name: USPS
 Owner/operator address: Not reported
 Not reported
 Owner/operator country: Not reported
 Owner/operator telephone: Not reported
 Legal status: Federal
 Owner/Operator Type: Operator
 Owner/Op start date: 01/04/1960
 Owner/Op end date: Not reported

Owner/operator name: FEDERAL GOVERNMENT
 Owner/operator address: DATA NOT GIVEN
 DATA NOT GIVEN, ND 99999

Owner/operator country: Not reported
 Owner/operator telephone: (999) 999-9999
 Legal status: Federal
 Owner/Operator Type: Owner
 Owner/Op start date: 01/01/0001

Map ID
 Direction
 Distance
 Elevation

MAP FINDINGS

Site

Database(s)

EDR ID Number
 EPA ID Number

USPS - FARGO P&DF (Continued)

1005416935

Owner/Op end date: Not reported

Handler Activities Summary:

U.S. importer of hazardous waste: No
 Mixed waste (haz. and radioactive): No
 Recycler of hazardous waste: No
 Transporter of hazardous waste: No
 Treater, storer or disposer of HW: No
 Underground injection activity: No
 On-site burner exemption: No
 Furnace exemption: No
 Used oil fuel burner: No
 Used oil processor: No
 User oil refiner: No
 Used oil fuel marketer to burner: No
 Used oil Specification marketer: No
 Used oil transfer facility: No
 Used oil transporter: No

Historical Generators:

Date form received by agency: 04/19/1994
 Facility name: USPS - FARGO P&DF
 Site name: US POSTAL SERVICE
 Classification: Conditionally Exempt Small Quantity Generator

Violation Status: No violations found

FINDS:

Registry ID: 110004063272

Environmental Interest/Information System

RCRAInfo is a national information system that supports the Resource Conservation and Recovery Act (RCRA) program through the tracking of events and activities related to facilities that generate, transport, and treat, store, or dispose of hazardous waste. RCRAInfo allows RCRA program staff to track the notification, permit, compliance, and corrective action activities required under RCRA.

North Dakota Facility Profile (ND-FP) contains facility based, environmental information for the State of North Dakota.

V109
 SE
 1/4-1/2
 0.251 mi.
 1327 ft.

HOLIDAY STATIONSTORE 133
901 CENTER AVE
MOORHEAD, MN 56560
Site 1 of 8 in cluster V

RCRA-NonGen 1001196881
FINDS MNR000034124
MN LUST
MN UST

Relative:
Higher

RCRA-NonGen:
 Date form received by agency: 05/02/1997
 Facility name: HOLIDAY STATIONSTORE 133
 Facility address: 901 CENTER AVE
 MOORHEAD, MN 565602016
 EPA ID: MNR000034124
 Contact: Not reported
 Contact address: Not reported

Actual:
906 ft.

Map ID
Direction
Distance
Elevation

MAP FINDINGS

Site

Database(s)

EDR ID Number
EPA ID Number

HOLIDAY STATIONSTORE 133 (Continued)

1001196881

Contact country: Not reported
Contact telephone: Not reported
Contact email: Not reported
EPA Region: 05
Classification: Non-Generator
Description: Handler: Non-Generators do not presently generate hazardous waste

Owner/Operator Summary:

Owner/operator name: HOLIDAY STATIONSTORE 133
Owner/operator address: 901 CENTER AVE
MOORHEAD, MN 56560
Owner/operator country: US
Owner/operator telephone: NONE
Legal status: Private
Owner/Operator Type: Owner
Owner/Op start date: 07/26/1999
Owner/Op end date: 05/14/1999

Handler Activities Summary:

U.S. importer of hazardous waste: No
Mixed waste (haz. and radioactive): No
Recycler of hazardous waste: No
Transporter of hazardous waste: No
Treater, storer or disposer of HW: No
Underground injection activity: No
On-site burner exemption: No
Furnace exemption: No
Used oil fuel burner: No
Used oil processor: No
User oil refiner: No
Used oil fuel marketer to burner: No
Used oil Specification marketer: No
Used oil transfer facility: No
Used oil transporter: No

Hazardous Waste Summary:

Waste code: D000
Waste name: Not Defined

Waste code: D001
Waste name: IGNITABLE HAZARDOUS WASTES ARE THOSE WASTES WHICH HAVE A FLASHPOINT OF LESS THAN 140 DEGREES FAHRENHEIT AS DETERMINED BY A PENSKY-MARTENS CLOSED CUP FLASH POINT TESTER. ANOTHER METHOD OF DETERMINING THE FLASH POINT OF A WASTE IS TO REVIEW THE MATERIAL SAFETY DATA SHEET, WHICH CAN BE OBTAINED FROM THE MANUFACTURER OR DISTRIBUTOR OF THE MATERIAL. LACQUER THINNER IS AN EXAMPLE OF A COMMONLY USED SOLVENT WHICH WOULD BE CONSIDERED AS IGNITABLE HAZARDOUS WASTE.

Waste code: D018
Waste name: BENZENE

Violation Status: No violations found

FINDS:

Map ID
Direction
Distance
Elevation

MAP FINDINGS

Site

Database(s)

EDR ID Number
EPA ID Number

HOLIDAY STATIONSTORE 133 (Continued)

1001196881

Registry ID: 110003910812

Environmental Interest/Information System

RCRAInfo is a national information system that supports the Resource Conservation and Recovery Act (RCRA) program through the tracking of events and activities related to facilities that generate, transport, and treat, store, or dispose of hazardous waste. RCRAInfo allows RCRA program staff to track the notification, permit, compliance, and corrective action activities required under RCRA.

LUST:

Leak ID: 10057
Site ID: 25379
Source: CORE
Facility Addr 2: Not reported
MN PCA ID: 222570
Release Discovered Date: 04/24/1997 00:00:00
Leak Reported Date: 04/24/1997 00:00:00
Leak Site: Both Leak and Property Transfer Site
File Archive Box: Not reported
File Archive Lot: Not reported
Soil Digout Date: Not reported
Cubic Yards Excavated: Not reported
Conditional Closure Date: Not reported
Complete Site Closure Date: 04/29/2005 00:00:00
Contaminated Soils Remaining: Yes
Enforcement Action Begin Date: 05/01/1997 00:00:00
Lust Trust Eligible: Yes
Offsite Contamination: Yes
Reimbursement Awarded: No
Std Letter Response Date: 07/03/2003 00:00:00
Surface Water Impact: No
Utility Project Flag: No
TMSP Added: 12/04/1999 14:03:50
TMSP Last Update: 04/09/2010 11:22:49
Staff Id Last Update: TFINCH
Release From AST: No
Release From UST: Yes
Tank Registration Status Code: F
VPIC Application Date: 03/11/2004 00:00:00
VPIC Acres: 1
Addr Id: 35379
Township Name: Not reported
Active Flag: Yes
Country Code: USA
Foreign State: Not reported
Foreign Zone: Not reported
State County Code: MN
Interest Type: LS
Interest Phone: NO CORE PI PH.
Interest Start Date: 11/04/1999 00:00:00
Interest End Date: Not reported
Vapor Intrusion Checked Flag: Not reported
Soil Gas Data Collected Flag: Not reported
Soil Gas Action Level Flag: Not reported
Sub Slab Sample Collected Flag: Not reported

Map ID
Direction
Distance
Elevation

MAP FINDINGS

Site

Database(s)

EDR ID Number
EPA ID Number

HOLIDAY STATIONSTORE 133 (Continued)

1001196881

Indoor Air Collected Flag: Not reported
Vapor Intrusion Action Flag: Not reported
Vapor Intrusion Comments: Not reported
Soil Gas Data Comments: Not reported
Comments: Not reported

LEAK CLEANUP ACTIONS:

MN PCA ID: 222570
Leak Action Approval Date: 06/23/1998 00:00:00
Leak Action Begin Date: Not reported
Leak Action End Date: Not reported
TMSP Added: 12/04/1999 14:05:11
TMSP Last Update: 05/04/2002 09:34:21
Staff Id Last Update: TANKS

LEAK GW INFO:

MN PCA ID: 222570
Dw Supply Contam: No
Free Product Observed: No
Free Product Thickness: Not reported
Ground Water Contam: Yes
GW Cleanup Goal: 0
Gw Exceeds Cleanup Goal: Yes
Cleanup Goal Achieved: No
Water Supply Exceeds Ral: Not reported
Well Type Code: Not reported
Impacted Aquifer Code: 3
TMSP Added: 12/04/1999 14:07:34
TMSP Last Update: 04/29/2005 10:32:08
Staff Id Last Update: DOAKES
Mtbe Present Now: Yes
Mtbe Present Historically: Yes
Mtbe High Ug Per Liter Char: 85
Mtbe High Ug Per Liter Numb: 85
Mtbe High Level Date: 02/09/2004 00:00:00
Free Product At Close: Not reported
Staff Id Ass: 3361
PWS Well: Not reported
Prot Flag: Not reported
Sens Flag: Not reported

LEAK PRODUCT RELEASED:

MN PCA ID: 222570
Prod Released Sequence Id: 40596
Leak Product: Gasoline, Type Unknown
Tmsp Added: 10/16/2003 16:03:45
Tmsp Last_updt: 10/16/2003 16:03:45
Staff Id Last Updt: DOAKES

UST:

TANK:

MPCA Tank Number: 001
Tank Registration Date: 05/19/1986 00:00:00
Tank Storage Capacity: 10000
Tank Dual Use: N
Tank Status: Removed
Tank Stored Product: Gasoline
Tank Construction Material: Bare/Paint/Asph Coat Steel

Map ID
Direction
Distance
Elevation

MAP FINDINGS

Site

Database(s)

EDR ID Number
EPA ID Number

HOLIDAY STATIONSTORE 133 (Continued)

1001196881

Tank Cathodic Protection: None
Piping Cathodic Protection: None
Piping Material: Galvanized steel
Second Contain Tank: Galvanized steel
Second Contain Pipe: Not reported
Tank Dispenser: Submersible
Above/ Under Ground: Under Ground
AST Base Material: Not reported
Piping Material Description: Not reported
Unregulated Tank Registration Date: Not reported
Compartmental Tank Flag: Not reported
Heating Product Flag: Unknown
Haz Waste Generator Id: Not reported
Product Replaced Date: Not reported
Sludge Disposal Facility: Not reported
Comments: Not reported
Date Added: 10/10/1999 10:56:48
Date Last Updated: 09/24/2008 13:58:01
Staff Id Who Did The Last Update: RSUCHAN
In Compliance: No
Serial Number: Not reported

TANK ACTION:

MPCA Tank Number: 001
Above Or Underground: Under Ground
Tank Action ID: 298442
Contractor Number: Not reported
Supervisor Number: Not reported
Tank Action: Install Tank
Action Date: 06/01/1967 00:00:00
Action Date Unknown: Not reported
Corrosion Expert Name: Not reported
Lab Flag: Not reported
Date Added: 05/05/2000 08:30:55
Date Last Updated: 05/04/2002 08:00:04
Staff Id Who Did The Last Update: TANKS

TANK COMPARTMENT:

MPCA Tank Number: 001
Above Or Underground: Under Ground
Compartment Number: 1
Tank Stored Product Code: 14
Tank Stored Product Desc: GASOLINE
Compartment Cap: 10000
Heating: Unknown
Other Desc: Not reported
Date Added: 10/10/1999 10:58:15
Date Last Updated: 05/04/2002 08:00:04
Staff Id Who Did The Last Update: TANKS

INSTALL REMOVE:

MPCA Tank Number: 001
Number of Dispensers: Not reported
Tank Construction Material Code: 1
Piping Material: 2
Piping Material Desc: GALVANIZED STEEL
Total Tank Capacity Quantity: 10000

Map ID
Direction
Distance
Elevation

MAP FINDINGS

Site

Database(s)

EDR ID Number
EPA ID Number

HOLIDAY STATIONSTORE 133 (Continued)

1001196881

Staff Id Who Did The Last Update: TANKS
INSREM Product: Gasoline
INSREM Product Description: GASOLINE
INSREM Action ID: 373804
INSREM Action: Remove Tank And Pipe
Action Completed Date: Not reported
Date Added: 10/10/1999 11:02:45
Date Last Updated: 05/04/2002 08:00:04

TANK:

MPCA Tank Number: 002
Tank Registration Date: 05/19/1986 00:00:00
Tank Storage Capacity: 12000
Tank Dual Use: N
Tank Status: Removed
Tank Stored Product: Gasoline
Tank Construction Material: Bare/Paint/Asph Coat Steel
Tank Cathodic Protection: None
Piping Cathodic Protection: None
Piping Material: Galvanized steel
Second Contain Tank: Galvanized steel
Second Contain Pipe: Not reported
Tank Dispenser: Submersible
Above/ Under Ground: Under Ground
AST Base Material: Not reported
Piping Material Description: Not reported
Unregulated Tank Registration Date: Not reported
Compartmental Tank Flag: Not reported
Heating Product Flag: Unknown
Haz Waste Generator Id: Not reported
Product Replaced Date: Not reported
Sludge Disposal Facility: Not reported
Comments: Not reported
Date Added: 10/10/1999 10:56:25
Date Last Updated: 09/24/2008 13:58:01
Staff Id Who Did The Last Update: RSUCHAN
In Compliance: No
Serial Number: Not reported

TANK ACTION:

MPCA Tank Number: 002
Above Or Underground: Under Ground
Tank Action ID: 278633
Contractor Number: Not reported
Supervisor Number: Not reported
Tank Action: Install Tank
Action Date: 08/01/1972 00:00:00
Action Date Unknown: Not reported
Corrosion Expert Name: Not reported
Lab Flag: Not reported
Date Added: 05/05/2000 08:30:55
Date Last Updated: 05/04/2002 08:00:04
Staff Id Who Did The Last Update: TANKS

TANK COMPARTMENT:

MPCA Tank Number: 002
Above Or Underground: Under Ground

Map ID
Direction
Distance
Elevation

MAP FINDINGS

Site

Database(s)

EDR ID Number
EPA ID Number

HOLIDAY STATIONSTORE 133 (Continued)

1001196881

Compartment Number: 1
Tank Stored Product Code: 14
Tank Stored Product Desc: GASOLINE
Compartment Cap: 12000
Heating: Unknown
Other Desc: Not reported
Date Added: 10/10/1999 10:57:54
Date Last Updated: 05/04/2002 08:00:04
Staff Id Who Did The Last Update: TANKS

INSTALL REMOVE:

MPCA Tank Number: 002
Number of Dispensers: Not reported
Tank Construction Material Code: 1
Piping Material: 2
Piping Material Desc: GALVANIZED STEEL
Total Tank Capacity Quantity: 12000
Staff Id Who Did The Last Update: TANKS
INSREM Product: Gasoline
INSREM Product Description: GASOLINE
INSREM Action ID: 373803
INSREM Action: Remove Tank And Pipe
Action Completed Date: Not reported
Date Added: 10/10/1999 11:02:45
Date Last Updated: 05/04/2002 08:00:04

TANK:

MPCA Tank Number: 003
Tank Registration Date: 05/19/1986 00:00:00
Tank Storage Capacity: 12000
Tank Dual Use: N
Tank Status: Removed
Tank Stored Product: Gasoline
Tank Construction Material: Bare/Paint/Asph Coat Steel
Tank Cathodic Protection: None
Piping Cathodic Protection: None
Piping Material: Galvanized steel
Second Contain Tank: Galvanized steel
Second Contain Pipe: Not reported
Tank Dispenser: Submersible
Above/ Under Ground: Under Ground
AST Base Material: Not reported
Piping Material Description: Not reported
Unregulated Tank Registration Date: Not reported
Compartmental Tank Flag: Not reported
Heating Product Flag: Unknown
Haz Waste Generator Id: Not reported
Product Replaced Date: Not reported
Sludge Disposal Facility: Not reported
Comments: Not reported
Date Added: 10/10/1999 10:56:40
Date Last Updated: 09/24/2008 13:58:01
Staff Id Who Did The Last Update: RSUCHAN
In Compliance: No
Serial Number: Not reported

Map ID
Direction
Distance
Elevation

MAP FINDINGS

Site

Database(s)

EDR ID Number
EPA ID Number

HOLIDAY STATIONSTORE 133 (Continued)

1001196881

TANK ACTION:

MPCA Tank Number: 003
Above Or Underground: Under Ground
Tank Action ID: 291837
Contractor Number: Not reported
Supervisor Number: Not reported
Tank Action: Install Tank
Action Date: 09/11/1981 00:00:00
Action Date Unknown: Not reported
Corrosion Expert Name: Not reported
Lab Flag: Not reported
Date Added: 05/05/2000 08:30:55
Date Last Updated: 05/04/2002 08:00:04
Staff Id Who Did The Last Update: TANKS

TANK COMPARTMENT:

MPCA Tank Number: 003
Above Or Underground: Under Ground
Compartment Number: 1
Tank Stored Product Code: 14
Tank Stored Product Desc: GASOLINE
Compartment Cap: 12000
Heating: Unknown
Other Desc: Not reported
Date Added: 10/10/1999 10:58:08
Date Last Updated: 05/04/2002 08:00:04
Staff Id Who Did The Last Update: TANKS

INSTALL REMOVE:

MPCA Tank Number: 003
Number of Dispensers: Not reported
Tank Construction Material Code: 1
Piping Material: 2
Piping Material Desc: GALVANIZED STEEL
Total Tank Capacity Quantity: 12000
Staff Id Who Did The Last Update: TANKS
INSREM Product: Gasoline
INSREM Product Description: GASOLINE
INSREM Action ID: 373802
INSREM Action: Remove Tank And Pipe
Action Completed Date: Not reported
Date Added: 10/10/1999 11:02:45
Date Last Updated: 05/04/2002 08:00:04

TABSITE:

Program Interest Id: 195373
Above Or Underground: Under Ground
Facility Code: 34
Indian Reservation: No
UST Registration Date: 05/19/1986 00:00:00
AST Registration Date: Not reported
Date Added: 07/23/1992 19:11:05
Date Last Updated: 05/23/2003 09:21:01
Staff Id Who Did The Last Update: SYS
Max Monthly Gallons: Not reported

Map ID
 Direction
 Distance
 Elevation

MAP FINDINGS

Site

Database(s)

EDR ID Number
 EPA ID Number

HOLIDAY STATIONSTORE 133 (Continued)

1001196881

Vapor Recovery Installed: Unknown
 Vapor Notify Required: Unknown

LATLONG:

Program Id: 195373
 Latlong ID: 35795
 Latitude Degrees: 46
 Latitude Minutes: 52
 Latitude Seconds: 29.63
 Longitude Degrees: -96
 Longitude Minutes: 45
 Longitude Seconds: 59.03
 Collection Date: 03/12/2010 17:48:26
 Latlong Description: Not reported
 TMSA Added: 08/28/2000 10:31:29
 Date Last Updated: 03/12/2010 18:14:59
 Staff Id Last Updated: MAPT_NC
 Coord Source Type: 2
 Org Name Source: MPCA

[Click this hyperlink](#) while viewing on your computer to access additional MN_UST: detail in the EDR Site Report.

V110
SE
1/4-1/2
0.252 mi.
1328 ft.

WARD MUSCATELL AUTOMOTIVE
904 CENTER AVE
MOORHEAD, MN 56560
Site 2 of 8 in cluster V

MN UST **U001623154**
MN BROWNFIELDS **N/A**

Relative:
Higher

UST:

TANK:

Actual:
906 ft.

MPCA Tank Number: 001
 Tank Registration Date: 09/16/1993 00:00:00
 Tank Storage Capacity: 250
 Tank Dual Use: N
Tank Status: Removed
 Tank Stored Product: Used Or Waste Oil
 Tank Construction Material: Bare/Paint/Asph Coat Steel
 Tank Cathodic Protection: None
 Piping Cathodic Protection: None
 Piping Material: Steel/Iron
 Second Contain Tank: Steel/Iron
 Second Contain Pipe: Not reported
 Tank Dispenser: Gravity
 Above/ Under Ground: Under Ground
 AST Base Material: Not reported
 Piping Material Description: Not reported
 Unregulated Tank Registration Date: 08/27/1993 00:00:00
 Compartmental Tank Flag: Not reported
 Heating Product Flag: No
 Haz Waste Generator Id: Not reported
 Product Replaced Date: Not reported
 Sludge Disposal Facility: ASPLIN EXCAVATING
 Comments: Not reported
 Date Added: 10/10/1999 10:56:52
 Date Last Updated: 09/24/2008 14:07:17
 Staff Id Who Did The Last Update: RSUCHAN

Map ID
Direction
Distance
Elevation

MAP FINDINGS

Site

Database(s)

EDR ID Number
EPA ID Number

WARD MUSCATELL AUTOMOTIVE (Continued)

U001623154

In Compliance: Yes
Serial Number: Not reported

TANK ACTION:

MPCA Tank Number: 001
Above Or Underground: Under Ground
Tank Action ID: 848078
Contractor Number: 274
Supervisor Number: 5884
Tank Action: Remove Tank
Action Date: 09/08/1993 00:00:00
Action Date Unknown: Not reported
Corrosion Expert Name: Not reported
Lab Flag: Not reported
Date Added: 05/05/2000 08:30:44
Date Last Updated: 05/04/2002 08:34:21
Staff Id Who Did The Last Update: TANKS

MPCA Tank Number: 001
Above Or Underground: Under Ground
Tank Action ID: 817825
Contractor Number: Not reported
Supervisor Number: Not reported
Tank Action: Install Piping
Action Date: 01/01/1900 00:00:00
Action Date Unknown: Not reported
Corrosion Expert Name: Not reported
Lab Flag: Not reported
Date Added: 05/05/2000 08:31:47
Date Last Updated: 05/04/2002 08:34:21
Staff Id Who Did The Last Update: TANKS

MPCA Tank Number: 001
Above Or Underground: Under Ground
Tank Action ID: 837439
Contractor Number: Not reported
Supervisor Number: Not reported
Tank Action: Install Tank
Action Date: 01/01/1900 00:00:00
Action Date Unknown: Not reported
Corrosion Expert Name: Not reported
Lab Flag: Not reported
Date Added: 05/05/2000 08:31:44
Date Last Updated: 05/04/2002 08:34:21
Staff Id Who Did The Last Update: TANKS

TANK COMPARTMENT:

MPCA Tank Number: 001
Above Or Underground: Under Ground
Compartment Number: 1
Tank Stored Product Code: 24
Tank Stored Product Desc: WASTE OIL
Compartment Cap: 250
Heating: No
Other Desc: Not reported
Date Added: 10/10/1999 10:58:20
Date Last Updated: 05/04/2002 08:34:21

Map ID
Direction
Distance
Elevation

MAP FINDINGS

Site

Database(s)

EDR ID Number
EPA ID Number

WARD MUSCATELL AUTOMOTIVE (Continued)

U001623154

Staff Id Who Did The Last Update: TANKS

INSTALL REMOVE:

MPCA Tank Number: 001
Number of Dispensers: Not reported
Tank Construction Material Code: 1
Piping Material: 1
Piping Material Desc: STEEL/IRON
Total Tank Capacity Quantity: 250
Staff Id Who Did The Last Update: TANKS
INSREM Product: Used Or Waste Oil
INSREM Product Description: WASTE OIL
INSREM Action ID: 383939
INSREM Action: Remove Tank And Pipe
Action Completed Date: Not reported
Date Added: 10/10/1999 11:02:57
Date Last Updated: 05/04/2002 08:34:21

TABSITE:

Program Interest Id: 205462
Above Or Underground: Under Ground
Facility Code: 2
Indian Reservation: No
UST Registration Date: 09/16/1993 00:00:00
AST Registration Date: Not reported
Date Added: 09/01/1993 14:37:46
Date Last Updated: 05/23/2003 09:21:03
Staff Id Who Did The Last Update: SYS
Max Monthly Gallons: Not reported
Vapor Recovery Installed: Unknown
Vapor Notify Required: Unknown

LATLONG:

Program Id: 205462
Latlong ID: 4059
Latitude Degrees: 46
Latitude Minutes: 52
Latitude Seconds: 30.44
Longitude Degrees: -96
Longitude Minutes: 45
Longitude Seconds: 58.82
Collection Date: 03/09/2010 15:17:49
Latlong Description: Site along road used for address match
TMSP Added: 05/18/2000 19:33:30
Date Last Updated: 03/09/2010 15:32:11
Staff Id Last Updated: MAPT_NC
Coord Source Type: U
Org Name Source: Not reported

BROWNFIELD:

Leak Num: 11839
Owner Name: WARD MUSCATELL
Leak Source: LS
Response Action Date: 2/12/2010
Site Acreage: 3.5

Map ID
 Direction
 Distance
 Elevation

MAP FINDINGS

Site

Database(s)

EDR ID Number
 EPA ID Number

V111
 SE
 1/4-1/2
 0.252 mi.
 1328 ft.

**W M AUTOMOTIVE GROUP
 904 CENTER AVE
 MOORHEAD, MN**

**MN LUST S103462016
 N/A**

Site 3 of 8 in cluster V

**Relative:
 Higher**

LUST:

**Actual:
 906 ft.**

Leak ID:	11839
Site ID:	665
Source:	CORE
Facility Addr 2:	Not reported
MN PCA ID:	224244
Release Discovered Date:	09/23/1998 00:00:00
Leak Reported Date:	09/24/1998 00:00:00
Leak Site:	Both Leak and Property Transfer Site
File Archive Box:	Not reported
File Archive Lot:	Not reported
Soil Digout Date:	Not reported
Cubic Yards Excavated:	Not reported
Conditional Closure Date:	Not reported
Complete Site Closure Date:	03/30/2006 00:00:00
Contaminated Soils Remaining:	Yes
Enforcement Action Begin Date:	10/06/1998 00:00:00
Lust Trust Eligible:	Yes
Offsite Contamination:	Yes
Reimbursement Awarded:	No
Std Letter Response Date:	11/05/1998 00:00:00
Surface Water Impact:	No
Utility Project Flag:	No
TMSA Added:	12/04/1999 14:03:52
TMSA Last Update:	04/22/2010 15:22:13
Staff Id Last Update:	AMILLER
Release From AST:	No
Release From UST:	Yes
Tank Registration Status Code:	F
VPIC Application Date:	Not reported
VPIC Acres:	3.5
Addr Id:	1156
Township Name:	Not reported
Active Flag:	Yes
Country Code:	USA
Foreign State:	Not reported
Foreign Zone:	Not reported
State County Code:	MN
Interest Type:	LS
Interest Phone:	NO CORE PI PH.
Interest Start Date:	11/15/1999 00:00:00
Interest End Date:	Not reported
Vapor Intrusion Checked Flag:	Yes
Soil Gas Data Collected Flag:	Yes
Soil Gas Action Level Flag:	Not reported
Sub Slab Sample Collected Flag:	Not reported
Indoor Air Collected Flag:	Not reported
Vapor Intrusion Action Flag:	Not reported
Vapor Intrusion Comments:	Field work was completed before vapor intru asmt req in-place. No clear indication of risks from this release. Confounding and confusing results without comprehensive invest of vap int risks.
Soil Gas Data Comments:	Not reported
Comments:	Not reported

Map ID
Direction
Distance
Elevation

MAP FINDINGS

Site

Database(s)

EDR ID Number
EPA ID Number

W M AUTOMOTIVE GROUP (Continued)

S103462016

LEAK CLEANUP ACTIONS:

MN PCA ID: Not reported
Leak Action Approval Date: Not reported
Leak Action Begin Date: Not reported
Leak Action End Date: Not reported
TMSP Added: Not reported
TMSP Last Update: Not reported
Staff Id Last Update: Not reported

LEAK GW INFO:

MN PCA ID: 224244
Dw Supply Contam: No
Free Product Observed: No
Free Product Thickness: Not reported
Ground Water Contam: Yes
GW Cleanup Goal: 0
Gw Exceeds Cleanup Goal: Not reported
Cleanup Goal Achieved: Not reported
Water Supply Exceeds Ral: Not reported
Well Type Code: Not reported
Impacted Aquifer Code: Not reported
TMSP Added: 12/04/1999 14:07:35
TMSP Last Update: 04/04/2006 15:32:32
Staff Id Last Update: SPALZKI
Mtbe Present Now: Not reported
Mtbe Present Historically: Not reported
Mtbe High Ug Per Liter Char: Not reported
Mtbe High Ug Per Liter Numb: Not reported
Mtbe High Level Date: Not reported
Free Product At Close: No
Staff Id Ass: 3413
PWS Well: N
Prot Flag: No
Sens Flag: No

LEAK PRODUCT RELEASED:

MN PCA ID: 224244
Prod Released Sequence Id: 44068
Leak Product: Fuel Oil 1 and 2
Tmsp Added: 04/21/2004 09:08:33
Tmsp Last_updt: 04/21/2004 09:08:33
Staff Id Last Updt: PSTOCK
MN PCA ID: 224244
Prod Released Sequence Id: 30294
Leak Product: Gasoline, Type Unknown
Tmsp Added: 08/08/2002 09:56:48
Tmsp Last_updt: 04/21/2004 09:08:33
Staff Id Last Updt: PSTOCK

Map ID
 Direction
 Distance
 Elevation

MAP FINDINGS

Site

Database(s)

EDR ID Number
 EPA ID Number

V112
SE
1/4-1/2
0.252 mi.
1328 ft.

MUSCATELL AUTO
904 CENTER AVENUE
MOORHEAD, MN 56560

US BROWNFIELDS

1010082505
N/A

Site 4 of 8 in cluster V

Relative:
Higher

US BROWNFIELDS:

Actual:
906 ft.

Recipient name:	Moorhead, City of
Grant type:	Assessment
Property name:	Muscattell Auto
Property #:	585750620, 750, 740, 610, 625, 605, 770 and 725
Parcel size:	2.7
Latitude:	46.8755
Longitude:	-96.7655
HCM label:	Unknown
Map scale:	Not reported
Point of reference:	Center of a Facility or Station
Datum:	World Geodetic System of 1984
ACRES property ID:	48761
Start date:	Not reported
Completed date:	Not reported
Acres cleaned up:	Not reported
Cleanup funding:	Not reported
Cleanup funding source:	Not reported
Assessment funding:	12950
Assessment funding source:	US EPA - Brownfields Assessment Cooperative Agreement
Redevelopment funding:	Not reported
Redev. funding source:	Not reported
Redev. funding entity name:	Not reported
Redevelopment start date:	Not reported
Assessment funding entity:	EPA
Cleanup funding entity:	Not reported
Grant type:	B
Accomplishment type:	Phase I Environmental Assessment
Ownership entity:	Private
Current owner:	Steve Cheney
Did owner change:	N
Cleanup required:	Unknown
Video available:	No
Photo available:	Yes
Institutional controls required:	N
IC Category proprietary controls:	Not reported
IC cat. info. devices:	Not reported
IC cat. gov. controls:	Not reported
IC cat. enforcement permit tools:	Not reported
IC in place date:	Not reported
IC in place:	No
State/tribal program date:	Not reported
State/tribal program ID:	LUST 11839
State/tribal NFA date:	01-MAR-06
Air contaminated:	Not reported
Air cleaned:	Not reported
Asbestos found:	Not reported
Asbestos cleaned:	Not reported
Controlled substance found:	Not reported
Controlled substance cleaned:	Not reported
Drinking water affected:	Not reported
Drinking water cleaned:	Not reported
Groundwater affected:	Not reported

Map ID
 Direction
 Distance
 Elevation

MAP FINDINGS

Site

Database(s)

EDR ID Number
 EPA ID Number

MUSCATELL AUTO (Continued)

1010082505

Groundwater cleaned: Not reported
 Lead contaminant found: Not reported
 Lead cleaned up: Not reported
 No media affected: Not reported
 Unknown media affected: Y
 Other cleaned up: Not reported
 Other metals found: Not reported
 Other metals cleaned: Not reported
 Other contaminants found: Not reported
 Other contams found description: Not reported
 PAHs found: Not reported
 PAHs cleaned up: Not reported
 PCBs found: Not reported
 PCBs cleaned up: Not reported
 Petro products found: Not reported
 Petro products cleaned: Not reported
 Sediments found: Not reported
 Sediments cleaned: Not reported
 Soil affected: Not reported
 Soil cleaned up: Not reported
 Surface water cleaned: Not reported
 Unknown found: Y
 VOCs found: Not reported
 VOCs cleaned: Not reported
 Cleanup other description: Not reported
 Num. of cleanup and re-dev. jobs: Not reported
 Past use greenspace acreage: Not reported
 Past use residential acreage: Not reported
 Past use commercial acreage: Not reported
 Past use industrial acreage: Not reported
 Future use greenspace acreage: Not reported
 Future use residential acreage: Not reported
 Future use commercial acreage: Not reported
 Future use industrial acreage: Not reported
 Greenspace acreage and type: Not reported
 Superfund Fed. landowner flag: Not reported

W113 QUICK LUBE & TUNE
ESE 1002 1ST AVE N
1/4-1/2 MOORHEAD, MN 56560
0.259 mi.
1369 ft.

MN LUST 1000466748
MN UST N/A
MN SPILLS

Site 1 of 2 in cluster W

Relative:
Higher

LUST:

Leak ID: 12415
 Site ID: 26181
 Source: CORE
 Facility Addr 2: Not reported
 MN PCA ID: 224802
 Release Discovered Date: 01/27/1999 00:00:00
 Leak Reported Date: 01/28/1999 00:00:00
 Leak Site: Leak Site - Tank and Petroleum Contamination
 File Archive Box: Not reported
 File Archive Lot: Not reported
 Soil Digout Date: Not reported
 Cubic Yards Excavated: Not reported
 Conditional Closure Date: Not reported
Complete Site Closure Date: Not reported

Actual:
906 ft.

Map ID
Direction
Distance
Elevation

MAP FINDINGS

Site

Database(s)

EDR ID Number
EPA ID Number

QUICK LUBE & TUNE (Continued)

1000466748

Contaminated Soils Remaining: Yes
Enforcement Action Begin Date: 02/10/1999 00:00:00
Lust Trust Eligible: Yes
Offsite Contamination: Unknown
Reimbursement Awarded: No
Std Letter Response Date: 01/20/2000 00:00:00
Surface Water Impact: No
Utility Project Flag: No
TMSP Added: 12/04/1999 14:03:52
TMSP Last Update: 10/24/2011 16:03:23
Staff Id Last Update: AJENDRO
Release From AST: No
Release From UST: No
Tank Registration Status Code: F
VPIC Application Date: Not reported
VPIC Acres: Not reported
Addr Id: 36181
Township Name: Not reported
Active Flag: No
Country Code: USA
Foreign State: Not reported
Foreign Zone: Not reported
State County Code: MN
Interest Type: LS
Interest Phone: NO CORE PI PH.
Interest Start Date: 02/22/1999 10:01:26
Interest End Date: Not reported
Vapor Intrusion Checked Flag: Yes
Soil Gas Data Collected Flag: No
Soil Gas Action Level Flag: Not reported
Sub Slab Sample Collected Flag: Not reported
Indoor Air Collected Flag: Not reported
Vapor Intrusion Action Flag: Not reported
Vapor Intrusion Comments: Not reported
Soil Gas Data Comments: Not reported
Comments: Not reported

LEAK CLEANUP ACTIONS:
MN PCA ID: Not reported
Leak Action Approval Date: Not reported
Leak Action Begin Date: Not reported
Leak Action End Date: Not reported
TMSP Added: Not reported
TMSP Last Update: Not reported
Staff Id Last Update: Not reported

LEAK GW INFO:
MN PCA ID: 224802
Dw Supply Contam: No
Free Product Observed: No
Free Product Thickness: Not reported
Ground Water Contam: Yes
GW Cleanup Goal: 0
Gw Exceeds Cleanup Goal: Not reported
Cleanup Goal Achieved: Not reported
Water Supply Exceeds Ral: Not reported
Well Type Code: Not reported
Impacted Aquifer Code: Not reported

Map ID
Direction
Distance
Elevation

MAP FINDINGS

Site

Database(s)

EDR ID Number
EPA ID Number

QUICK LUBE & TUNE (Continued)

1000466748

TMSA Added: 12/04/1999 14:07:36
TMSA Last Update: 06/06/2011 16:04:06
Staff Id Last Update: DOAKES
Mtb Present Now: No
Mtb Present Historically: Not reported
Mtb High Ug Per Liter Char: Not reported
Mtb High Ug Per Liter Numb: Not reported
Mtb High Level Date: Not reported
Free Product At Close: No
Staff Id Ass: 1170
PWS Well: N
Prot Flag: No
Sens Flag: No

LEAK PRODUCT RELEASED:

MN PCA ID: 224802
Prod Released Sequence Id: 141922
Leak Product: Gasoline, Type Unknown
Tmsp Added: 06/06/2011 15:59:18
Tmsp Last_updt: 06/06/2011 15:59:18
Staff Id Last Updt: DOAKES

UST:

TANK:

MPCA Tank Number: 001
Tank Registration Date: 04/05/1990 00:00:00
Tank Storage Capacity: Not reported
Tank Dual Use: N
Tank Status: Removed
Tank Stored Product: Used Or Waste Oil
Tank Construction Material: Bare/Paint/Asph Coat Steel
Tank Cathodic Protection: None
Piping Cathodic Protection: None
Piping Material: Steel/Iron
Second Contain Tank: Steel/Iron
Second Contain Pipe: Not reported
Tank Dispenser: Suction
Above/ Under Ground: Under Ground
AST Base Material: Not reported
Piping Material Description: Not reported
Unregulated Tank Registration Date: Not reported
Compartmental Tank Flag: Not reported
Heating Product Flag: Unknown
Haz Waste Generator Id: Not reported
Product Replaced Date: Not reported
Sludge Disposal Facility: Not reported
Comments: Not reported
Date Added: 10/10/1999 10:57:06
Date Last Updated: 09/24/2008 14:05:25
Staff Id Who Did The Last Update: RSUCHAN
In Compliance: Yes
Serial Number: Not reported

TANK ACTION:

MPCA Tank Number: 001
Above Or Underground: Under Ground
Tank Action ID: 870627

Map ID
Direction
Distance
Elevation

MAP FINDINGS

Site

Database(s)

EDR ID Number
EPA ID Number

QUICK LUBE & TUNE (Continued)

1000466748

Contractor Number: 663
Supervisor Number: 7764
Tank Action: Remove Tank
Action Date: 12/29/1999 00:00:00
Action Date Unknown: Not reported
Corrosion Expert Name: Not reported
Lab Flag: Not reported
Date Added: 03/19/2002 14:11:09
Date Last Updated: 05/04/2002 08:24:47
Staff Id Who Did The Last Update: TANKS

MPCA Tank Number: 001
Above Or Underground: Under Ground
Tank Action ID: 397268
Contractor Number: Not reported
Supervisor Number: Not reported
Tank Action: Temp Closed Empty Tank
Action Date: 12/22/1998 00:00:00
Action Date Unknown: Not reported
Corrosion Expert Name: Not reported
Lab Flag: Not reported
Date Added: 05/05/2000 08:31:47
Date Last Updated: 05/04/2002 08:24:47
Staff Id Who Did The Last Update: TANKS

TANK COMPARTMENT:

MPCA Tank Number: 001
Above Or Underground: Under Ground
Compartment Number: 1
Tank Stored Product Code: 24
Tank Stored Product Desc: WASTE OIL
Compartment Cap: Not reported
Heating: Unknown
Other Desc: Not reported
Date Added: 10/10/1999 10:58:33
Date Last Updated: 05/04/2002 08:24:47
Staff Id Who Did The Last Update: TANKS

INSTALL REMOVE:

MPCA Tank Number: 001
Number of Dispensers: Not reported
Tank Construction Material Code: Not reported
Piping Material: Not reported
Piping Material Desc: Not reported
Total Tank Capacity Quantity: Not reported
Staff Id Who Did The Last Update: TANKS
INSREM Product: Used Or Waste Oil
INSREM Product Description: Not reported
INSREM Action ID: 855131
INSREM Action: Remove Tank
Action Completed Date: Not reported
Date Added: 12/29/1999 10:57:19
Date Last Updated: 05/04/2002 08:24:46

TANK:

MPCA Tank Number: 002

Map ID
Direction
Distance
Elevation

MAP FINDINGS

Site

Database(s)

EDR ID Number
EPA ID Number

QUICK LUBE & TUNE (Continued)

1000466748

Tank Registration Date: 04/05/1990 00:00:00
Tank Storage Capacity: Not reported
Tank Dual Use: N
Tank Status: Removed
Tank Stored Product: Gasoline
Tank Construction Material: Bare/Paint/Asph Coat Steel
Tank Cathodic Protection: None
Piping Cathodic Protection: None
Piping Material: Steel/Iron
Second Contain Tank: Steel/Iron
Second Contain Pipe: Not reported
Tank Dispenser: Submersible
Above/ Under Ground: Under Ground
AST Base Material: Not reported
Piping Material Description: Not reported
Unregulated Tank Registration Date: Not reported
Compartmental Tank Flag: Not reported
Heating Product Flag: Unknown
Haz Waste Generator Id: Not reported
Product Replaced Date: Not reported
Sludge Disposal Facility: Not reported
Comments: Not reported
Date Added: 10/10/1999 10:57:13
Date Last Updated: 09/24/2008 14:05:25
Staff Id Who Did The Last Update: RSUCHAN
In Compliance: Yes
Serial Number: Not reported

TANK ACTION:

MPCA Tank Number: 002
Above Or Underground: Under Ground
Tank Action ID: 870628
Contractor Number: 663
Supervisor Number: 7764
Tank Action: Remove Tank
Action Date: 12/29/1999 00:00:00
Action Date Unknown: Not reported
Corrosion Expert Name: Not reported
Lab Flag: Not reported
Date Added: 03/19/2002 14:11:28
Date Last Updated: 05/04/2002 08:24:47
Staff Id Who Did The Last Update: TANKS

MPCA Tank Number: 002
Above Or Underground: Under Ground
Tank Action ID: 397269
Contractor Number: Not reported
Supervisor Number: Not reported
Tank Action: Temp Closed Empty Tank
Action Date: 12/22/1998 00:00:00
Action Date Unknown: Not reported
Corrosion Expert Name: Not reported
Lab Flag: Not reported
Date Added: 05/05/2000 08:31:47
Date Last Updated: 05/04/2002 08:24:47
Staff Id Who Did The Last Update: TANKS

Map ID
Direction
Distance
Elevation

MAP FINDINGS

Site

Database(s)

EDR ID Number
EPA ID Number

QUICK LUBE & TUNE (Continued)

1000466748

TANK COMPARTMENT:

MPCA Tank Number: 002
Above Or Underground: Under Ground
Compartment Number: 1
Tank Stored Product Code: 14
Tank Stored Product Desc: GASOLINE
Compartment Cap: Not reported
Heating: Unknown
Other Desc: Not reported
Date Added: 10/10/1999 10:58:38
Date Last Updated: 05/04/2002 08:24:47
Staff Id Who Did The Last Update: TANKS

INSTALL REMOVE:

MPCA Tank Number: 002
Number of Dispensers: Not reported
Tank Construction Material Code: Not reported
Piping Material: Not reported
Piping Material Desc: Not reported
Total Tank Capacity Quantity: Not reported
Staff Id Who Did The Last Update: TANKS
INSREM Product: Gasoline
INSREM Product Description: Not reported
INSREM Action ID: 855132
INSREM Action: Remove Tank
Action Completed Date: Not reported
Date Added: 12/29/1999 10:57:35
Date Last Updated: 05/04/2002 08:24:46

TANK:

MPCA Tank Number: 003
Tank Registration Date: 04/05/1990 00:00:00
Tank Storage Capacity: Not reported
Tank Dual Use: N
Tank Status: Removed
Tank Stored Product: Gasoline
Tank Construction Material: Bare/Paint/Asph Coat Steel
Tank Cathodic Protection: None
Piping Cathodic Protection: None
Piping Material: Steel/Iron
Second Contain Tank: Steel/Iron
Second Contain Pipe: Not reported
Tank Dispenser: Submersible
Above/ Under Ground: Under Ground
AST Base Material: Not reported
Piping Material Description: Not reported
Unregulated Tank Registration Date: Not reported
Compartmental Tank Flag: Not reported
Heating Product Flag: Unknown
Haz Waste Generator Id: Not reported
Product Replaced Date: Not reported
Sludge Disposal Facility: Not reported
Comments: Not reported
Date Added: 10/10/1999 10:57:20
Date Last Updated: 09/24/2008 14:05:25
Staff Id Who Did The Last Update: RSUCHAN

Map ID
Direction
Distance
Elevation

MAP FINDINGS

Site

Database(s)

EDR ID Number
EPA ID Number

QUICK LUBE & TUNE (Continued)

1000466748

In Compliance: Yes
Serial Number: Not reported

TANK ACTION:

MPCA Tank Number: 003
Above Or Underground: Under Ground
Tank Action ID: 870629
Contractor Number: 663
Supervisor Number: 7764
Tank Action: Remove Tank
Action Date: 12/29/1999 00:00:00
Action Date Unknown: Not reported
Corrosion Expert Name: Not reported
Lab Flag: Not reported
Date Added: 03/19/2002 14:12:09
Date Last Updated: 05/04/2002 08:24:47
Staff Id Who Did The Last Update: TANKS

MPCA Tank Number: 003
Above Or Underground: Under Ground
Tank Action ID: 397270
Contractor Number: Not reported
Supervisor Number: Not reported
Tank Action: Temp Closed Empty Tank
Action Date: 12/22/1998 00:00:00
Action Date Unknown: Not reported
Corrosion Expert Name: Not reported
Lab Flag: Not reported
Date Added: 05/05/2000 08:31:47
Date Last Updated: 05/04/2002 08:24:47
Staff Id Who Did The Last Update: TANKS

TANK COMPARTMENT:

MPCA Tank Number: 003
Above Or Underground: Under Ground
Compartment Number: 1
Tank Stored Product Code: 14
Tank Stored Product Desc: GASOLINE
Compartment Cap: Not reported
Heating: Unknown
Other Desc: Not reported
Date Added: 10/10/1999 10:58:45
Date Last Updated: 05/04/2002 08:24:47
Staff Id Who Did The Last Update: TANKS

INSTALL REMOVE:

MPCA Tank Number: 003
Number of Dispensers: Not reported
Tank Construction Material Code: Not reported
Piping Material: Not reported
Piping Material Desc: Not reported
Total Tank Capacity Quantity: Not reported
Staff Id Who Did The Last Update: TANKS
INSREM Product: Gasoline
INSREM Product Description: Not reported
INSREM Action ID: 855133
INSREM Action: Remove Tank

Map ID
Direction
Distance
Elevation

MAP FINDINGS

Site

Database(s)

EDR ID Number
EPA ID Number

QUICK LUBE & TUNE (Continued)

1000466748

Action Completed Date: Not reported
Date Added: 12/29/1999 10:57:50
Date Last Updated: 05/04/2002 08:24:46

TANK:

MPCA Tank Number: 004
Tank Registration Date: 04/05/1990 00:00:00
Tank Storage Capacity: Not reported
Tank Dual Use: N
Tank Status: Removed
Tank Stored Product: Gasoline
Tank Construction Material: Bare/Paint/Asph Coat Steel
Tank Cathodic Protection: None
Piping Cathodic Protection: None
Piping Material: Steel/Iron
Second Contain Tank: Steel/Iron
Second Contain Pipe: Not reported
Tank Dispenser: Submersible
Above/ Under Ground: Under Ground
AST Base Material: Not reported
Piping Material Description: Not reported
Unregulated Tank Registration Date: Not reported
Compartmental Tank Flag: Not reported
Heating Product Flag: Unknown
Haz Waste Generator Id: Not reported
Product Replaced Date: Not reported
Sludge Disposal Facility: Not reported
Comments: Not reported
Date Added: 10/10/1999 10:57:20
Date Last Updated: 09/24/2008 14:05:25
Staff Id Who Did The Last Update: RSUCHAN
In Compliance: Yes
Serial Number: Not reported

TANK ACTION:

MPCA Tank Number: 004
Above Or Underground: Under Ground
Tank Action ID: 870630
Contractor Number: 663
Supervisor Number: 7764
Tank Action: Remove Tank
Action Date: 12/29/1999 00:00:00
Action Date Unknown: Not reported
Corrosion Expert Name: Not reported
Lab Flag: Not reported
Date Added: 03/19/2002 14:12:27
Date Last Updated: 05/04/2002 08:24:47
Staff Id Who Did The Last Update: TANKS

MPCA Tank Number: 004
Above Or Underground: Under Ground
Tank Action ID: 397271
Contractor Number: Not reported
Supervisor Number: Not reported
Tank Action: Temp Closed Empty Tank
Action Date: 12/22/1998 00:00:00
Action Date Unknown: Not reported

Map ID
Direction
Distance
Elevation

MAP FINDINGS

Site

Database(s)

EDR ID Number
EPA ID Number

QUICK LUBE & TUNE (Continued)

1000466748

Corrosion Expert Name: Not reported
Lab Flag: Not reported
Date Added: 05/05/2000 08:31:47
Date Last Updated: 05/04/2002 08:24:47
Staff Id Who Did The Last Update: TANKS

TANK COMPARTMENT:

MPCA Tank Number: 004
Above Or Underground: Under Ground
Compartment Number: 1
Tank Stored Product Code: 14
Tank Stored Product Desc: GASOLINE
Compartment Cap: Not reported
Heating: Unknown
Other Desc: Not reported
Date Added: 10/10/1999 10:58:45
Date Last Updated: 05/04/2002 08:24:47
Staff Id Who Did The Last Update: TANKS

INSTALL REMOVE:

MPCA Tank Number: 004
Number of Dispensers: Not reported
Tank Construction Material Code: Not reported
Piping Material: Not reported
Piping Material Desc: Not reported
Total Tank Capacity Quantity: Not reported
Staff Id Who Did The Last Update: TANKS
INSREM Product: Gasoline
INSREM Product Description: Not reported
INSREM Action ID: 855134
INSREM Action: Remove Tank
Action Completed Date: Not reported
Date Added: 12/29/1999 10:58:09
Date Last Updated: 05/04/2002 08:24:46

TANK:

MPCA Tank Number: 005
Tank Registration Date: 04/05/1990 00:00:00
Tank Storage Capacity: Not reported
Tank Dual Use: N
Tank Status: Removed
Tank Stored Product: Gasoline
Tank Construction Material: Bare/Paint/Asph Coat Steel
Tank Cathodic Protection: None
Piping Cathodic Protection: None
Piping Material: Steel/Iron
Second Contain Tank: Steel/Iron
Second Contain Pipe: Not reported
Tank Dispenser: Submersible
Above/ Under Ground: Under Ground
AST Base Material: Not reported
Piping Material Description: Not reported
Unregulated Tank Registration Date: Not reported
Compartmental Tank Flag: Not reported
Heating Product Flag: Unknown
Haz Waste Generator Id: Not reported

Map ID
Direction
Distance
Elevation

MAP FINDINGS

Site

Database(s)

EDR ID Number
EPA ID Number

QUICK LUBE & TUNE (Continued)

1000466748

Product Replaced Date: Not reported
Sludge Disposal Facility: Not reported
Comments: Not reported
Date Added: 10/10/1999 10:56:45
Date Last Updated: 09/24/2008 14:05:25
Staff Id Who Did The Last Update: RSUCHAN
In Compliance: Yes
Serial Number: Not reported

TANK ACTION:

MPCA Tank Number: 005
Above Or Underground: Under Ground
Tank Action ID: 870631
Contractor Number: 663
Supervisor Number: 7764
Tank Action: Remove Tank
Action Date: 12/29/1999 00:00:00
Action Date Unknown: Not reported
Corrosion Expert Name: Not reported
Lab Flag: Not reported
Date Added: 03/19/2002 14:13:24
Date Last Updated: 05/04/2002 08:24:47
Staff Id Who Did The Last Update: TANKS

MPCA Tank Number: 005
Above Or Underground: Under Ground
Tank Action ID: 397272
Contractor Number: Not reported
Supervisor Number: Not reported
Tank Action: Temp Closed Empty Tank
Action Date: 12/22/1998 00:00:00
Action Date Unknown: Not reported
Corrosion Expert Name: Not reported
Lab Flag: Not reported
Date Added: 05/05/2000 08:31:47
Date Last Updated: 05/04/2002 08:24:47
Staff Id Who Did The Last Update: TANKS

TANK COMPARTMENT:

MPCA Tank Number: 005
Above Or Underground: Under Ground
Compartment Number: 1
Tank Stored Product Code: 14
Tank Stored Product Desc: GASOLINE
Compartment Cap: Not reported
Heating: Unknown
Other Desc: Not reported
Date Added: 10/10/1999 10:58:12
Date Last Updated: 05/04/2002 08:24:47
Staff Id Who Did The Last Update: TANKS

INSTALL REMOVE:

MPCA Tank Number: 005
Number of Dispensers: Not reported
Tank Construction Material Code: Not reported
Piping Material: Not reported
Piping Material Desc: Not reported

Map ID
Direction
Distance
Elevation

MAP FINDINGS

Site

Database(s)

EDR ID Number
EPA ID Number

QUICK LUBE & TUNE (Continued)

1000466748

Total Tank Capacity Quantity: Not reported
Staff Id Who Did The Last Update: TANKS
INSREM Product: Gasoline
INSREM Product Description: Not reported
INSREM Action ID: 855135
INSREM Action: Remove Tank
Action Completed Date: Not reported
Date Added: 12/29/1999 10:58:29
Date Last Updated: 05/04/2002 08:24:46

TANK:

MPCA Tank Number: 006
Tank Registration Date: 04/05/1990 00:00:00
Tank Storage Capacity: Not reported
Tank Dual Use: N
Tank Status: Removed
Tank Stored Product: Gasoline
Tank Construction Material: Bare/Paint/Asph Coat Steel
Tank Cathodic Protection: None
Piping Cathodic Protection: None
Piping Material: Steel/Iron
Second Contain Tank: Steel/Iron
Second Contain Pipe: Not reported
Tank Dispenser: Submersible
Above/ Under Ground: Under Ground
AST Base Material: Not reported
Piping Material Description: Not reported
Unregulated Tank Registration Date: Not reported
Compartmental Tank Flag: Not reported
Heating Product Flag: Unknown
Haz Waste Generator Id: Not reported
Product Replaced Date: Not reported
Sludge Disposal Facility: Not reported
Comments: Not reported
Date Added: 10/10/1999 10:56:50
Date Last Updated: 09/24/2008 14:05:25
Staff Id Who Did The Last Update: RSUCHAN
In Compliance: Yes
Serial Number: Not reported

TANK ACTION:

MPCA Tank Number: 006
Above Or Underground: Under Ground
Tank Action ID: 870632
Contractor Number: 663
Supervisor Number: 7764
Tank Action: Remove Tank
Action Date: 12/29/1999 00:00:00
Action Date Unknown: Not reported
Corrosion Expert Name: Not reported
Lab Flag: Not reported
Date Added: 03/19/2002 14:13:47
Date Last Updated: 05/04/2002 08:24:47
Staff Id Who Did The Last Update: TANKS

MPCA Tank Number: 006
Above Or Underground: Under Ground

Map ID
Direction
Distance
Elevation

MAP FINDINGS

Site

Database(s)

EDR ID Number
EPA ID Number

QUICK LUBE & TUNE (Continued)

1000466748

Tank Action ID: 397273
Contractor Number: Not reported
Supervisor Number: Not reported
Tank Action: Temp Closed Empty Tank
Action Date: 12/22/1998 00:00:00
Action Date Unknown: Not reported
Corrosion Expert Name: Not reported
Lab Flag: Not reported
Date Added: 05/05/2000 08:31:47
Date Last Updated: 05/04/2002 08:24:47
Staff Id Who Did The Last Update: TANKS

TANK COMPARTMENT:

MPCA Tank Number: 006
Above Or Underground: Under Ground
Compartment Number: 1
Tank Stored Product Code: 14
Tank Stored Product Desc: GASOLINE
Compartment Cap: Not reported
Heating: Unknown
Other Desc: Not reported
Date Added: 10/10/1999 10:58:18
Date Last Updated: 05/04/2002 08:24:47
Staff Id Who Did The Last Update: TANKS

INSTALL REMOVE:

MPCA Tank Number: 006
Number of Dispensers: Not reported
Tank Construction Material Code: Not reported
Piping Material: Not reported
Piping Material Desc: Not reported
Total Tank Capacity Quantity: Not reported
Staff Id Who Did The Last Update: TANKS
INSREM Product: Gasoline
INSREM Product Description: Not reported
INSREM Action ID: 855136
INSREM Action: Remove Tank
Action Completed Date: Not reported
Date Added: 12/29/1999 10:58:48
Date Last Updated: 05/04/2002 08:24:46

TABSITE:

Program Interest Id: 202608
Above Or Underground: Under Ground
Facility Code: 44
Indian Reservation: No
UST Registration Date: 04/05/1990 00:00:00
AST Registration Date: Not reported
Date Added: 07/23/1992 19:11:05
Date Last Updated: 05/23/2003 09:21:03
Staff Id Who Did The Last Update: SYS
Max Monthly Gallons: Not reported
Vapor Recovery Installed: Unknown
Vapor Notify Required: Unknown

Map ID
Direction
Distance
Elevation

MAP FINDINGS

Site

Database(s)

EDR ID Number
EPA ID Number

QUICK LUBE & TUNE (Continued)

1000466748

LATLONG:

Program Id: 202608
Latlong ID: 36326
Latitude Degrees: 46
Latitude Minutes: 52
Latitude Seconds: 34.77
Longitude Degrees: -96
Longitude Minutes: 45
Longitude Seconds: 51.07
Collection Date: 06/16/2011 09:29:47
Latlong Description: Not reported
TMSP Added: 08/28/2000 10:31:31
Date Last Updated: 06/16/2011 09:30:49
Staff Id Last Updated: MAPTOOL
Coord Source Type: 2
Org Name Source: MPCA

[Click this hyperlink](#) while viewing on your computer to access additional MN_UST: detail in the EDR Site Report.

MN SPILL:

Program Id: 169543
Township Name: Not reported
Interest Type: SP
Addr Id: 283205
Interest Phone: Not reported
Preferred Id: 5008
Interest Start Date: 03/21/1996 00:00:00
Interest End Date: Not reported
Active: Not reported
Tmsp Added: 03/21/1996 00:00:00
Tmsp Last Updt: 04/11/2007 08:22:51
Staff Id Last Updt: RSUCHAN
Country Code: USA
Foreign State: Not reported
Foreign Zone: None
Spill Closure Code Desc: Not reported
Sp Rep Code: Not reported
Report Taken By Initials: 3094
MPCA Project Manager Initials: 3094
Spill Site Closure Date: 01/01/1996 00:00:00
Sp Rep Desc: JACK FREDERICK
Spill Date: Not reported
Spill Reported Date: 05/05/1989 00:00:00
Init Cause Code: Not reported
Init Cause Desc: AST OR DUMPING
Initial Source Code: Not reported
Priority Code: 4
Archive Lot: Not reported
Archive Box: Not reported
Rep Phone: Not reported
Rep Name: Not reported
MPCA Involvement: Not reported
Rpt Taken By Duty Officer: Not reported
Spill Cause: Not reported
Product: Not reported

Map ID
Direction
Distance
Elevation

MAP FINDINGS

Site

Database(s)

EDR ID Number
EPA ID Number

QUICK LUBE & TUNE (Continued)

1000466748

Spill: Not reported
Report: Not reported
Region: Not reported
Project Mngr: Not reported
Quantity: Not reported
Product: Not reported
Respnbl Party: Not reported
Box: Not reported
Closure Date: Not reported
Cause Code: Not reported
Date Reported: Not reported
Location: Not reported
Product: Not reported
Amount Spilled: Not reported
Units: Not reported
Priority: Not reported
Spill Date: Not reported
Spill Date: Not reported
Action Taken: Not reported
Reported By: Not reported
Incident: Not reported
Respnbl Party: Not reported
Spill Cause: Not reported
Action Taken: Not reported
Public Safety Spill ID: Not reported
Site ID: 0
Duty Officer Report No: Not reported
Comments: Not reported

MN SPILL ACTION:

Spill Action Code: Not reported
Spill Action Person: Not reported
Spill Action Date: Not reported
Tmsp Added: Not reported
Tmsp Last Updt: Not reported
Staff Id Last Updt: Not reported

MN SPILL AFFECTED DESCRIPTION:

Spill Inc. Affect Code: Not reported
Tmsp Added: Not reported
Tmsp Last Updt: Not reported
Staff Id Last Updt: Not reported

MN SPILL EMERGENCY:

Emergency Id: Not reported
Emergency Code: Not reported
Spill Action Code: Not reported
Tmsp Added: Not reported
Tmsp Last Updt: Not reported
Staff Id Last Updt: Not reported

MN SPILL PREVENTION:

Spill Prevention Code: Not reported
Spill Prevention Date: Not reported
Comments: Not reported
Tmsp Added: Not reported
Tmsp Last Updt: Not reported
Staff Id Last Updt: Not reported

Map ID
Direction
Distance
Elevation

MAP FINDINGS

Site

Database(s)

EDR ID Number
EPA ID Number

QUICK LUBE & TUNE (Continued)

1000466748

MN SPILL PRODUCT:

Program ID: 169543
Spill Incident Accuracy Id: 64386
Spill Product Code: Petroleum, Unspecified
Spill Qty Units Code: Unknown
Spill Incident Accuracy Code: Unknown
Spill Released Qty: 0
Tmsp Added: 03/21/1996 00:00:00
Tmsp Last Updt: 05/04/2002 06:37:08
Staff Id Last Updt: TANKS

114
ENE
1/4-1/2
0.266 mi.
1403 ft.

**NORTH MIDDLE SCHOOL
11TH ST & 10TH AVE N
MOORHEAD, MN 56560**

**MN LUST U000280344
MN UST N/A
MN SPILLS**

**Relative:
Higher**

LUST:

**Actual:
904 ft.**

Leak ID: 1515
Site ID: 218159
Source: CORE
Facility Addr 2: Not reported
MN PCA ID: 214394
Release Discovered Date: 08/15/1989 00:00:00
Leak Reported Date: 08/16/1989 00:00:00
Leak Site: Leak Site - Tank and Petroleum Contamination
File Archive Box: 19
File Archive Lot: 00/222
Soil Digout Date: 08/21/1989 00:00:00
Cubic Yards Excavated: 450
Conditional Closure Date: Not reported
Complete Site Closure Date: 08/04/1997 00:00:00
Contaminated Soils Remaining: Yes
Enforcement Action Begin Date: 09/22/1989 00:00:00
Lust Trust Eligible: Yes
Offsite Contamination: No
Reimbursement Awarded: No
Std Letter Response Date: Not reported
Surface Water Impact: Unknown
Utility Project Flag: No
TMSP Added: 12/04/1999 14:03:53
TMSP Last Update: 01/12/2006 10:08:55
Staff Id Last Update: SLARSEN
Release From AST: No
Release From UST: No
Tank Registration Status Code: F
VPIC Application Date: Not reported
VPIC Acres: Not reported
Addr Id: 194165
Township Name: Riverton
Active Flag: No
Country Code: USA
Foreign State: Not reported
Foreign Zone: Not reported
State County Code: MN
Interest Type: LS
Interest Phone: NO CORE PI PH.

Map ID
Direction
Distance
Elevation

MAP FINDINGS

Site

Database(s)

EDR ID Number
EPA ID Number

NORTH MIDDLE SCHOOL (Continued)

U000280344

Interest Start Date: 09/18/1997 00:00:00
Interest End Date: Not reported
Vapor Intrusion Checked Flag: Not reported
Soil Gas Data Collected Flag: Not reported
Soil Gas Action Level Flag: Not reported
Sub Slab Sample Collected Flag: Not reported
Indoor Air Collected Flag: Not reported
Vapor Intrusion Action Flag: Not reported
Vapor Intrusion Comments: Not reported
Soil Gas Data Comments: Not reported
Comments: Not reported

LEAK CLEANUP ACTIONS:

MN PCA ID: 214394
Leak Action Approval Date: Not reported
Leak Action Begin Date: 08/26/1990 00:00:00
Leak Action End Date: Not reported
TMSP Added: 12/04/1999 14:05:11
TMSP Last Update: 05/04/2002 09:04:33
Staff Id Last Update: TANKS
MN PCA ID: 214394
Leak Action Approval Date: Not reported
Leak Action Begin Date: Not reported
Leak Action End Date: Not reported
TMSP Added: 12/04/1999 14:05:07
TMSP Last Update: 05/04/2002 09:04:33
Staff Id Last Update: TANKS

LEAK GW INFO:

MN PCA ID: 214394
Dw Supply Contam: Not reported
Free Product Observed: Yes
Free Product Thickness: Not reported
Ground Water Contam: Yes
GW Cleanup Goal: 100
Gw Exceeds Cleanup Goal: Yes
Cleanup Goal Achieved: Not reported
Water Supply Exceeds Ral: Not reported
Well Type Code: Not reported
Impacted Aquifer Code: 3
TMSP Added: 12/04/1999 14:07:36
TMSP Last Update: 11/04/2003 12:57:09
Staff Id Last Update: RSUCHAN
Mtbe Present Now: Not reported
Mtbe Present Historically: Not reported
Mtbe High Ug Per Liter Char: Not reported
Mtbe High Ug Per Liter Numb: Not reported
Mtbe High Level Date: Not reported
Free Product At Close: Not reported
Staff Id Ass: Not reported
PWS Well: Not reported
Prot Flag: Not reported
Sens Flag: Not reported

LEAK PRODUCT RELEASED:

MN PCA ID: 214394
Prod Released Sequence Id: 325336
Leak Product: Fuel Oil 1 and 2
Tmsp Added: 12/04/1999 14:04:37

Map ID
Direction
Distance
Elevation

MAP FINDINGS

Site

Database(s)

EDR ID Number
EPA ID Number

NORTH MIDDLE SCHOOL (Continued)

U000280344

Tmsp Last_updt: 05/04/2002 09:04:33
Staff Id Last Updt: TANKS
MN PCA ID: 214394
Prod Released Sequence Id: 324303
Leak Product: Gasoline, Type Unknown
Tmsp Added: 12/04/1999 14:04:35
Tmsp Last_updt: 05/04/2002 09:04:33
Staff Id Last Updt: TANKS

UST:

TANK:

MPCA Tank Number: 121
Tank Registration Date: 05/20/1986 00:00:00
Tank Storage Capacity: 10000
Tank Dual Use: N
Tank Status: Active
Tank Stored Product: Fuel Oil
Tank Construction Material: Bare/Paint/Asph Coat Steel
Tank Cathodic Protection: Anode
Piping Cathodic Protection: None
Piping Material: Steel/Iron
Second Contain Tank: Steel/Iron
Second Contain Pipe: Not reported
Tank Dispenser: Suction
Above/ Under Ground: Under Ground
AST Base Material: Not reported
Piping Material Description: Not reported
Unregulated Tank Registration Date: Not reported
Compartmental Tank Flag: Not reported
Heating Product Flag: Yes
Haz Waste Generator Id: Not reported
Product Replaced Date: Not reported
Sludge Disposal Facility: Not reported
Comments: Not reported
Date Added: 10/10/1999 10:57:02
Date Last Updated: 09/24/2008 13:58:01
Staff Id Who Did The Last Update: RSUCHAN
In Compliance: Yes
Serial Number: Not reported

TANK ACTION:

MPCA Tank Number: 121
Above Or Underground: Under Ground
Tank Action ID: 311682
Contractor Number: Not reported
Supervisor Number: Not reported
Tank Action: Install Tank
Action Date: 06/01/1957 00:00:00
Action Date Unknown: Not reported
Corrosion Expert Name: Not reported
Lab Flag: Not reported
Date Added: 05/05/2000 08:30:55
Date Last Updated: 05/04/2002 08:00:04
Staff Id Who Did The Last Update: TANKS

TANK COMPARTMENT:

Map ID
Direction
Distance
Elevation

MAP FINDINGS

Site

Database(s)

EDR ID Number
EPA ID Number

NORTH MIDDLE SCHOOL (Continued)

U000280344

MPCA Tank Number: 121
Above Or Underground: Under Ground
Compartment Number: 1
Tank Stored Product Code: 13
Tank Stored Product Desc: FUEL OIL
Compartment Cap: 10000
Heating: Unknown
Other Desc: Not reported
Date Added: 10/10/1999 10:58:29
Date Last Updated: 05/04/2002 08:00:04
Staff Id Who Did The Last Update: TANKS

INSTALL REMOVE:

MPCA Tank Number: Not reported
Number of Dispensers: Not reported
Tank Construction Material Code: Not reported
Piping Material: Not reported
Piping Material Desc: Not reported
Total Tank Capacity Quantity: Not reported
Staff Id Who Did The Last Update: Not reported
INSREM Product: Not reported
INSREM Product Description: Not reported
INSREM Action ID: Not reported
INSREM Action: Not reported
Action Completed Date: Not reported
Date Added: Not reported
Date Last Updated: Not reported

TABSITE:

Program Interest Id: 195376
Above Or Underground: Under Ground
Facility Code: 10
Indian Reservation: No
UST Registration Date: 05/20/1986 00:00:00
AST Registration Date: Not reported
Date Added: 07/23/1992 19:11:05
Date Last Updated: 05/23/2003 09:21:01
Staff Id Who Did The Last Update: SYS
Max Monthly Gallons: Not reported
Vapor Recovery Installed: Unknown
Vapor Notify Required: Unknown

LATLONG:

Program Id: 195376
Latlong ID: 161557
Latitude Degrees: 46
Latitude Minutes: 52
Latitude Seconds: 21.96
Longitude Degrees: -96
Longitude Minutes: 44
Longitude Seconds: 54.65
Collection Date: 04/19/2010 17:53:55
Latlong Description: Not reported
TMSP Added: 03/29/2010 18:39:34
Date Last Updated: 04/19/2010 19:05:09
Staff Id Last Updated: MAPT_NC

Map ID
Direction
Distance
Elevation

MAP FINDINGS

Site

Database(s)

EDR ID Number
EPA ID Number

NORTH MIDDLE SCHOOL (Continued)

U000280344

Coord Source Type: Not reported
Org Name Source: Not reported

MN SPILL:

Program Id: 170366
Township Name: Not reported
Interest Type: SP
Addr Id: 194165
Interest Phone: Not reported
Preferred Id: 5890
Interest Start Date: 03/21/1996 00:00:00
Interest End Date: Not reported
Active: Not reported
Tmsp Added: 03/21/1996 00:00:00
Tmsp Last Updt: 04/11/2007 08:22:51
Staff Id Last Updt: RSUCHAN
Country Code: USA
Foreign State: Not reported
Foreign Zone: Not reported
Spill Closure Code Desc: Not reported
Sp Rep Code: Not reported
Report Taken By Initials: 3297
MPCA Project Manager Initials: 874
Spill Site Closure Date: 01/01/1996 00:00:00
Sp Rep Desc: JIM NELSON
Spill Date: Not reported
Spill Reported Date: 08/16/1989 00:00:00
Init Cause Code: Not reported
Init Cause Desc: UST
Initial Source Code: Not reported
Priority Code: 4
Archive Lot: Not reported
Archive Box: Not reported
Rep Phone: Not reported
Rep Name: Not reported
MPCA Involvement: Not reported
Rpt Taken By Duty Officer: Not reported
Spill Cause: Not reported
Product: Not reported
Spill: Not reported
Report: Not reported
Region: Not reported
Project Mngr: Not reported
Quantity: Not reported
Product: Not reported
Respnbl Party: Not reported
Box: Not reported
Closure Date: Not reported
Cause Code: Not reported
Date Reported: Not reported
Location: Not reported
Product: Not reported
Amount Spilled: Not reported
Units: Not reported
Priority: Not reported
Spill Date: Not reported
Spill Date: Not reported

Map ID
Direction
Distance
Elevation

MAP FINDINGS

Site

Database(s)

EDR ID Number
EPA ID Number

NORTH MIDDLE SCHOOL (Continued)

U000280344

Action Taken:	Not reported
Reported By:	Not reported
Incident:	Not reported
Respnbl Party:	Not reported
Spill Cause:	Not reported
Action Taken:	Not reported
Public Safety Spill ID:	Not reported
Site ID:	0
Duty Officer Report No:	Not reported
Comments:	Not reported
MN SPILL ACTION:	
Spill Action Code:	Not reported
Spill Action Person:	Not reported
Spill Action Date:	Not reported
Tmsp Added:	Not reported
Tmsp Last Updt:	Not reported
Staff Id Last Updt:	Not reported
MN SPILL AFFECTED DESCRIPTION:	
Spill Inc. Affect Code:	Not reported
Tmsp Added:	Not reported
Tmsp Last Updt:	Not reported
Staff Id Last Updt:	Not reported
MN SPILL EMERGENCY:	
Emergency Id:	Not reported
Emergency Code:	Not reported
Spill Action Code:	Not reported
Tmsp Added:	Not reported
Tmsp Last Updt:	Not reported
Staff Id Last Updt:	Not reported
MN SPILL PREVENTION:	
Spill Prevention Code:	Not reported
Spill Prevention Date:	Not reported
Comments:	Not reported
Tmsp Added:	Not reported
Tmsp Last Updt:	Not reported
Staff Id Last Updt:	Not reported
MN SPILL PRODUCT:	
Program ID:	170366
Spill Incident Accuracy Id:	65147
Spill Product Code:	Petroleum, Unspecified
Spill Qty Units Code:	Unknown
Spill Incident Accuracy Code:	Unknown
Spill Released Qty:	0
Tmsp Added:	03/21/1996 00:00:00
Tmsp Last Updt:	05/04/2002 06:39:41
Staff Id Last Updt:	TANKS

Map ID
Direction
Distance
Elevation

MAP FINDINGS

Site

Database(s) EDR ID Number
EPA ID Number

115
South
1/4-1/2
0.274 mi.
1448 ft.

7TH AND MAIN PLAZA
110 S 7TH ST
MOORHEAD, MN

MN LUST S109056008
N/A

Relative:
Higher

LUST:

Actual:
906 ft.

Leak ID: 17221
Site ID: 54473216
Source: CORE
Facility Addr 2: Not reported
MN PCA ID: 54473219
Release Discovered Date: 03/24/2008 00:00:00
Leak Reported Date: 03/24/2008 00:00:00
Leak Site: Leak Site - Tank and Petroleum Contamination
File Archive Box: Not reported
File Archive Lot: Not reported
Soil Digout Date: Not reported
Cubic Yards Excavated: Not reported
Conditional Closure Date: Not reported
Complete Site Closure Date: 07/27/2009 00:00:00
Contaminated Soils Remaining: Yes
Enforcement Action Begin Date: 05/23/2008 00:00:00
Lust Trust Eligible: No
Offsite Contamination: No
Reimbursement Awarded: No
Std Letter Response Date: 08/06/2008 00:00:00
Surface Water Impact: No
Utility Project Flag: No
TMSP Added: 05/16/2008 09:34:56
TMSP Last Update: 10/14/2009 13:15:00
Staff Id Last Update: JDIETZ
Release From AST: No
Release From UST: Yes
Tank Registration Status Code: F
VPIC Application Date: Not reported
VPIC Acres: Not reported
Addr Id: 54473213
Township Name: Not reported
Active Flag: Yes
Country Code: USA
Foreign State: Not reported
Foreign Zone: Not reported
State County Code: MN
Interest Type: LS
Interest Phone: NO CORE PI PH.
Interest Start Date: 05/16/2008 00:00:00
Interest End Date: Not reported
Vapor Intrusion Checked Flag: Yes
Soil Gas Data Collected Flag: Yes
Soil Gas Action Level Flag: Not reported
Sub Slab Sample Collected Flag: Not reported
Indoor Air Collected Flag: Not reported
Vapor Intrusion Action Flag: Not reported
Vapor Intrusion Comments: Not reported
Soil Gas Data Comments: Not reported
Comments: Not reported

LEAK CLEANUP ACTIONS:

MN PCA ID: Not reported

Map ID
Direction
Distance
Elevation

MAP FINDINGS

Site

Database(s)

EDR ID Number
EPA ID Number

7TH AND MAIN PLAZA (Continued)

S109056008

Leak Action Approval Date: Not reported
Leak Action Begin Date: Not reported
Leak Action End Date: Not reported
TMSP Added: Not reported
TMSP Last Update: Not reported
Staff Id Last Update: Not reported

LEAK GW INFO:

MN PCA ID: 54473219
Dw Supply Contam: No
Free Product Observed: No
Free Product Thickness: Not reported
Ground Water Contam: No
GW Cleanup Goal: Not reported
Gw Exceeds Cleanup Goal: Not reported
Cleanup Goal Achieved: Not reported
Water Supply Exceeds Ral: Not reported
Well Type Code: Not reported
Impacted Aquifer Code: Not reported
TMSP Added: 07/10/2009 09:08:23
TMSP Last Update: 07/27/2009 14:22:32
Staff Id Last Update: AFURUSE
Mtbe Present Now: No
Mtbe Present Historically: No
Mtbe High Ug Per Liter Char: Not reported
Mtbe High Ug Per Liter Numb: Not reported
Mtbe High Level Date: Not reported
Free Product At Close: No
Staff Id Ass: 3361
PWS Well: N
Prot Flag: No
Sens Flag: No

LEAK PRODUCT RELEASED:

MN PCA ID: 54473219
Prod Released Sequence Id: 113900
Leak Product: Gasoline, Type Unknown
Tmsp Added: 05/16/2008 09:34:56
Tmsp Last_updt: 05/16/2008 09:34:56
Staff Id Last Updt: SVANPAT
MN PCA ID: 54473219
Prod Released Sequence Id: 113901
Leak Product: Diesel
Tmsp Added: 05/16/2008 09:34:56
Tmsp Last_updt: 05/16/2008 09:34:56
Staff Id Last Updt: SVANPAT

W116
ESE
1/4-1/2
0.289 mi.
1526 ft.

BOBS STANDARD SERVICE/AMOCO
1036 1ST AVE N
MOORHEAD, MN
Site 2 of 2 in cluster W

MN LUST **S106547447**
N/A

Relative:
Higher

LUST:
Leak ID: 2628
Site ID: 24717
Source: CORE
Facility Addr 2: Not reported
MN PCA ID: 215427

Actual:
906 ft.

Map ID
Direction
Distance
Elevation

MAP FINDINGS

Site

Database(s)

EDR ID Number
EPA ID Number

BOBS STANDARD SERVICE/AMOCO (Continued)

S106547447

Release Discovered Date: 06/06/1990 00:00:00
Leak Reported Date: 06/06/1990 00:00:00
Leak Site: Leak Site - Tank and Petroleum Contamination
File Archive Box: 61
File Archive Lot: 98/206
Soil Digout Date: 05/18/1993 00:00:00
Cubic Yards Excavated: 175
Conditional Closure Date: Not reported
Complete Site Closure Date: 02/12/1996 00:00:00
Contaminated Soils Remaining: Yes
Enforcement Action Begin Date: 06/18/1990 00:00:00
Lust Trust Eligible: Yes
Offsite Contamination: Yes
Reimbursement Awarded: No
Std Letter Response Date: 06/20/1990 00:00:00
Surface Water Impact: Unknown
Utility Project Flag: No
TMSP Added: 12/04/1999 14:03:44
TMSP Last Update: 09/29/2005 11:58:13
Staff Id Last Update: GZARLIN
Release From AST: No
Release From UST: No
Tank Registration Status Code: F
VPIC Application Date: Not reported
VPIC Acres: Not reported
Addr Id: 34717
Township Name: Not reported
Active Flag: No
Country Code: USA
Foreign State: Not reported
Foreign Zone: Not reported
State County Code: MN
Interest Type: LS
Interest Phone: NO CORE PI PH.
Interest Start Date: 12/31/1997 00:00:00
Interest End Date: Not reported
Vapor Intrusion Checked Flag: Not reported
Soil Gas Data Collected Flag: Not reported
Soil Gas Action Level Flag: Not reported
Sub Slab Sample Collected Flag: Not reported
Indoor Air Collected Flag: Not reported
Vapor Intrusion Action Flag: Not reported
Vapor Intrusion Comments: Not reported
Soil Gas Data Comments: Not reported
Comments: Not reported

LEAK CLEANUP ACTIONS:

MN PCA ID: 215427
Leak Action Approval Date: Not reported
Leak Action Begin Date: 06/04/1990 00:00:00
Leak Action End Date: 12/01/1995 00:00:00
TMSP Added: 12/04/1999 14:05:13
TMSP Last Update: 05/04/2002 09:08:17
Staff Id Last Update: TANKS
MN PCA ID: 215427
Leak Action Approval Date: Not reported
Leak Action Begin Date: 08/30/1991 00:00:00
Leak Action End Date: Not reported

Map ID
Direction
Distance
Elevation

MAP FINDINGS

Site

Database(s)

EDR ID Number
EPA ID Number

BOBS STANDARD SERVICE/AMOCO (Continued)

S106547447

Tmsp Added: 12/04/1999 14:05:08
Tmsp Last Update: 05/04/2002 09:08:17
Staff Id Last Update: TANKS
MN PCA ID: 215427
Leak Action Approval Date: Not reported
Leak Action Begin Date: 06/01/1993 00:00:00
Leak Action End Date: 06/20/1995 00:00:00
Tmsp Added: 12/04/1999 14:05:06
Tmsp Last Update: 05/04/2002 09:08:17
Staff Id Last Update: TANKS

LEAK GW INFO:

MN PCA ID: 215427
Dw Supply Contam: Not reported
Free Product Observed: Yes
Free Product Thickness: Not reported
Ground Water Contam: Yes
GW Cleanup Goal: 100
Gw Exceeds Cleanup Goal: Yes
Cleanup Goal Achieved: Yes
Water Supply Exceeds Ral: Not reported
Well Type Code: Not reported
Impacted Aquifer Code: 3
Tmsp Added: 12/04/1999 14:07:28
Tmsp Last Update: 11/04/2003 12:57:06
Staff Id Last Update: RSUCHAN
Mtbe Present Now: Not reported
Mtbe Present Historically: Not reported
Mtbe High Ug Per Liter Char: Not reported
Mtbe High Ug Per Liter Numb: Not reported
Mtbe High Level Date: Not reported
Free Product At Close: Not reported
Staff Id Ass: Not reported
PWS Well: Not reported
Prot Flag: Not reported
Sens Flag: Not reported

LEAK PRODUCT RELEASED:

MN PCA ID: 215427
Prod Released Sequence Id: 326153
Leak Product: Gasoline Leaded
Tmsp Added: 12/04/1999 14:04:40
Tmsp Last_updt: 05/04/2002 09:08:17
Staff Id Last Updt: TANKS

V117
SE
1/4-1/2
0.296 mi.
1561 ft.

**SIMON WAREHOUSE
8 10TH STREET NORTH
MOORHEAD, MN 56560**

**US BROWNFIELDS 1010082507
N/A**

Site 5 of 8 in cluster V

**Relative:
Higher**

US BROWNFIELDS:
Recipient name: Moorhead, City of
Grant type: Assessment
Property name: Simon Warehouse
Property #: 58.324.00.10
Parcel size: .95
Latitude: 46.875304
Longitude: -96.764211

**Actual:
906 ft.**

Map ID
Direction
Distance
Elevation

MAP FINDINGS

Site

Database(s)

EDR ID Number
EPA ID Number

SIMON WAREHOUSE (Continued)

1010082507

HCM label: Unknown
Map scale: Not reported
Point of reference: Center of a Facility or Station
Datum: World Geodetic System of 1984
ACRES property ID: 48741
Start date: Not reported
Completed date: Not reported
Acres cleaned up: Not reported
Cleanup funding: Not reported
Cleanup funding source: Not reported
Assessment funding: 800
Assessment funding source: US EPA - Brownfields Assessment Cooperative Agreement
Redevelopment funding: Not reported
Redev. funding source: Not reported
Redev. funding entity name: Not reported
Redevelopment start date: Not reported
Assessment funding entity: EPA
Cleanup funding entity: Not reported
Grant type: B
Accomplishment type: Phase I Environmental Assessment
Ownership entity: Private
Current owner: LSB Properties
Did owner change: Y
Cleanup required: Unknown
Video available: No
Photo available: Yes
Institutional controls required: N
IC Category proprietary controls: Not reported
IC cat. info. devices: Not reported
IC cat. gov. controls: Not reported
IC cat. enforcement permit tools: Not reported
IC in place date: Not reported
IC in place: No
State/tribal program date: Not reported
State/tribal program ID: Not reported
State/tribal NFA date: Not reported
Air contaminated: Not reported
Air cleaned: Not reported
Asbestos found: Not reported
Asbestos cleaned: Not reported
Controlled substance found: Not reported
Controlled substance cleaned: Not reported
Drinking water affected: Not reported
Drinking water cleaned: Not reported
Groundwater affected: Not reported
Groundwater cleaned: Not reported
Lead contaminant found: Not reported
Lead cleaned up: Not reported
No media affected: Not reported
Unknown media affected: Y
Other cleaned up: Not reported
Other metals found: Not reported
Other metals cleaned: Not reported
Other contaminants found: Not reported
Other contams found description: Not reported
PAHs found: Not reported
PAHs cleaned up: Not reported

Map ID
 Direction
 Distance
 Elevation

MAP FINDINGS

Site

Database(s)

EDR ID Number
 EPA ID Number

SIMON WAREHOUSE (Continued)

1010082507

PCBs found: Not reported
 PCBs cleaned up: Not reported
 Petro products found: Not reported
 Petro products cleaned: Not reported
 Sediments found: Not reported
 Sediments cleaned: Not reported
 Soil affected: Not reported
 Soil cleaned up: Not reported
 Surface water cleaned: Not reported
 Unknown found: Y
 VOCs found: Not reported
 VOCs cleaned: Not reported
 Cleanup other description: Not reported
 Num. of cleanup and re-dev. jobs: Not reported
 Past use greenspace acreage: Not reported
 Past use residential acreage: Not reported
 Past use commercial acreage: Not reported
 Past use industrial acreage: Not reported
 Future use greenspace acreage: Not reported
 Future use residential acreage: Not reported
 Future use commercial acreage: Not reported
 Future use industrial acreage: Not reported
 Greenspace acreage and type: Not reported
 Superfund Fed. landowner flag: U

V118
 SSE
 1/4-1/2
 0.319 mi.
 1684 ft.

FURNITURE STORE
900 MAIN AVE
MOORHEAD, MN
 Site 6 of 8 in cluster V

MN LUST S107557426
N/A

Relative:
Higher

LUST:

Actual:
906 ft.

Leak ID: 16382
 Site ID: 232534
 Source: CORE
 Facility Addr 2: Not reported
 MN PCA ID: 347035
 Release Discovered Date: 02/13/2006 00:00:00
 Leak Reported Date: 02/15/2006 00:00:00
 Leak Site: Both Leak and Property Transfer Site
 File Archive Box: Not reported
 File Archive Lot: Not reported
 Soil Digout Date: Not reported
 Cubic Yards Excavated: Not reported
 Conditional Closure Date: Not reported
Complete Site Closure Date: 09/05/2006 00:00:00
 Contaminated Soils Remaining: Unknown
 Enforcement Action Begin Date: 02/28/2006 00:00:00
 Lust Trust Eligible: No
 Offsite Contamination: Unknown
 Reimbursement Awarded: No
 Std Letter Response Date: Not reported
 Surface Water Impact: Unknown
 Utility Project Flag: No
 TMSP Added: 02/23/2006 10:43:28
 TMSP Last Update: 10/21/2008 17:44:07
 Staff Id Last Update: SVANPAT
 Release From AST: No

Map ID
Direction
Distance
Elevation

MAP FINDINGS

Site

Database(s)

EDR ID Number
EPA ID Number

FURNITURE STORE (Continued)

S107557426

Release From UST: Yes
Tank Registration Status Code: S
VPIC Application Date: Not reported
VPIC Acres: .86
Addr Id: 461727
Township Name: Riverton
Active Flag: Yes
Country Code: USA
Foreign State: Not reported
Foreign Zone: Not reported
State County Code: MN
Interest Type: LS
Interest Phone: NO CORE PI PH.
Interest Start Date: 02/23/2006 00:00:00
Interest End Date: Not reported
Vapor Intrusion Checked Flag: Yes
Soil Gas Data Collected Flag: No
Soil Gas Action Level Flag: Not reported
Sub Slab Sample Collected Flag: Not reported
Indoor Air Collected Flag: Not reported
Vapor Intrusion Action Flag: Not reported
Vapor Intrusion Comments: Not reported
Soil Gas Data Comments: Not reported
Comments: Not reported

LEAK CLEANUP ACTIONS:

MN PCA ID: Not reported
Leak Action Approval Date: Not reported
Leak Action Begin Date: Not reported
Leak Action End Date: Not reported
TMSP Added: Not reported
TMSP Last Update: Not reported
Staff Id Last Update: Not reported

LEAK GW INFO:

MN PCA ID: 347035
Dw Supply Contam: Not reported
Free Product Observed: Not reported
Free Product Thickness: Not reported
Ground Water Contam: Yes
GW Cleanup Goal: Not reported
Gw Exceeds Cleanup Goal: Not reported
Cleanup Goal Achieved: Not reported
Water Supply Exceeds Ral: Not reported
Well Type Code: Not reported
Impacted Aquifer Code: Not reported
TMSP Added: 09/13/2006 14:46:11
TMSP Last Update: 09/13/2006 14:46:11
Staff Id Last Update: MKOPLIT
Mtbe Present Now: Not reported
Mtbe Present Historically: Not reported
Mtbe High Ug Per Liter Char: Not reported
Mtbe High Ug Per Liter Numb: Not reported
Mtbe High Level Date: Not reported
Free Product At Close: No
Staff Id Ass: 5173
PWS Well: N
Prot Flag: No

Map ID
Direction
Distance
Elevation

MAP FINDINGS

Site

Database(s)

EDR ID Number
EPA ID Number

FURNITURE STORE (Continued)

S107557426

Sens Flag: No
LEAK PRODUCT RELEASED:
MN PCA ID: 347035
Prod Released Sequence Id: 99766
Leak Product: Fuel Oil 1 and 2
Tmsp Added: 02/23/2006 10:43:28
Tmsp Last_updt: 02/23/2006 10:43:28
Staff Id Last Updt: SLARSEN

V119
SSE
1/4-1/2
0.321 mi.
1697 ft.

**GAS STOP
903 MAIN
MOORHEAD, MN 56560**

**MN LUST U000280318
MN UST N/A
MN SPILLS**

Site 7 of 8 in cluster V

**Relative:
Higher**

LUST:
Leak ID: 445
Site ID: 218103
Source: CORE
Facility Addr 2: Not reported
MN PCA ID: 213407
Release Discovered Date: Not reported
Leak Reported Date: 02/26/1988 00:00:00
Leak Site: Leak Site - Tank and Petroleum Contamination
File Archive Box: Not reported
File Archive Lot: Not reported
Soil Digout Date: 03/16/1988 00:00:00
Cubic Yards Excavated: 606
Conditional Closure Date: Not reported
Complete Site Closure Date: Not reported
Contaminated Soils Remaining: Yes
Enforcement Action Begin Date: 03/31/1988 00:00:00
Lust Trust Eligible: Yes
Offsite Contamination: Yes
Reimbursement Awarded: No
Std Letter Response Date: Not reported
Surface Water Impact: No
Utility Project Flag: No
TMSP Added: 12/04/1999 14:03:43
TMSP Last Update: 10/31/2011 10:01:38
Staff Id Last Update: ASEKELY
Release From AST: No
Release From UST: Yes
Tank Registration Status Code: F
VPIC Application Date: Not reported
VPIC Acres: Not reported
Addr Id: 194083
Township Name: Riverton
Active Flag: Yes
Country Code: USA
Foreign State: Not reported
Foreign Zone: Not reported
State County Code: MN
Interest Type: LS
Interest Phone: NO CORE PI PH.
Interest Start Date: 09/30/1999 00:00:00
Interest End Date: Not reported

**Actual:
906 ft.**

Map ID
Direction
Distance
Elevation

MAP FINDINGS

Site

Database(s)

EDR ID Number
EPA ID Number

GAS STOP (Continued)

U000280318

Vapor Intrusion Checked Flag: Yes
Soil Gas Data Collected Flag: No
Soil Gas Action Level Flag: Not reported
Sub Slab Sample Collected Flag: No
Indoor Air Collected Flag: Yes
Vapor Intrusion Action Flag: Yes
Vapor Intrusion Comments: 1/4ly indoor air sampling initiated in several bldgs during 2001 in association with VIC Program.
Soil Gas Data Comments: Work began before PRP VIA guidance and indoor air sampling already completed.
Comments: Not reported

LEAK CLEANUP ACTIONS:

MN PCA ID: 213407
Leak Action Approval Date: 01/26/1998 00:00:00
Leak Action Begin Date: 02/03/1998 00:00:00
Leak Action End Date: 05/01/2003 00:00:00
TMSP Added: 06/07/2002 14:23:24
TMSP Last Update: 06/01/2004 13:27:51
Staff Id Last Update: PSTOCK
MN PCA ID: 213407
Leak Action Approval Date: 07/01/2002 00:00:00
Leak Action Begin Date: 02/10/2004 00:00:00
Leak Action End Date: 07/27/2006 00:00:00
TMSP Added: 06/07/2002 14:23:40
TMSP Last Update: 09/21/2006 16:49:24
Staff Id Last Update: PSTOCK

LEAK GW INFO:

MN PCA ID: 213407
Dw Supply Contam: No
Free Product Observed: Yes
Free Product Thickness: .72
Ground Water Contam: Yes
GW Cleanup Goal: 0
Gw Exceeds Cleanup Goal: Yes
Cleanup Goal Achieved: No
Water Supply Exceeds Ral: No
Well Type Code: 2
Impacted Aquifer Code: Not reported
TMSP Added: 12/04/1999 14:07:26
TMSP Last Update: 08/25/2007 11:57:58
Staff Id Last Update: ASEKELY
Mtbe Present Now: Yes
Mtbe Present Historically: Yes
Mtbe High Ug Per Liter Char: 6200
Mtbe High Ug Per Liter Numb: 6200
Mtbe High Level Date: 05/25/1999 00:00:00
Free Product At Close: Not reported
Staff Id Ass: 3413
PWS Well: N
Prot Flag: No
Sens Flag: No

LEAK PRODUCT RELEASED:

MN PCA ID: 213407
Prod Released Sequence Id: 401265
Leak Product: Gasoline, Type Unknown
Tmsp Added: 12/27/1999 12:59:07

Map ID
Direction
Distance
Elevation

MAP FINDINGS

Site

Database(s)

EDR ID Number
EPA ID Number

GAS STOP (Continued)

U000280318

Tmsp Last_updt: 05/04/2002 09:00:56
Staff Id Last Updt: TANKS
MN PCA ID: 213407
Prod Released Sequence Id: 109385
Leak Product: Gasoline Leaded
Tmsp Added: 08/25/2007 11:57:44
Tmsp Last_updt: 08/25/2007 11:57:44
Staff Id Last Updt: ASEKELY

UST:

TANK:

MPCA Tank Number: 001
Tank Registration Date: 05/06/1986 00:00:00
Tank Storage Capacity: 4000
Tank Dual Use: N
Tank Status: Removed
Tank Stored Product: Alcohol Blend
Tank Construction Material: Bare/Paint/Asph Coat Steel
Tank Cathodic Protection: Anode
Piping Cathodic Protection: None
Piping Material: Galvanized steel
Second Contain Tank: Galvanized steel
Second Contain Pipe: Not reported
Tank Dispenser: Submersible
Above/ Under Ground: Under Ground
AST Base Material: Not reported
Piping Material Description: Not reported
Unregulated Tank Registration Date: Not reported
Compartmental Tank Flag: Not reported
Heating Product Flag: Unknown
Haz Waste Generator Id: Not reported
Product Replaced Date: Not reported
Sludge Disposal Facility: Not reported
Comments: Not reported
Date Added: 10/10/1999 10:57:17
Date Last Updated: 09/24/2008 13:57:56
Staff Id Who Did The Last Update: RSUCHAN
In Compliance: Yes
Serial Number: Not reported

TANK ACTION:

MPCA Tank Number: 001
Above Or Underground: Under Ground
Tank Action ID: 271662
Contractor Number: Not reported
Supervisor Number: Not reported
Tank Action: Remove Tank
Action Date: 04/20/1988 00:00:00
Action Date Unknown: Not reported
Corrosion Expert Name: Not reported
Lab Flag: N
Date Added: 05/05/2000 08:31:48
Date Last Updated: 05/04/2002 07:59:47
Staff Id Who Did The Last Update: TANKS

MPCA Tank Number: 001
Above Or Underground: Under Ground

Map ID
Direction
Distance
Elevation

MAP FINDINGS

Site

Database(s)

EDR ID Number
EPA ID Number

GAS STOP (Continued)

U000280318

Tank Action ID: 324783
Contractor Number: Not reported
Supervisor Number: Not reported
Tank Action: Install Tank
Action Date: 01/01/1900 00:00:00
Action Date Unknown: Not reported
Corrosion Expert Name: Not reported
Lab Flag: Not reported
Date Added: 05/05/2000 08:31:48
Date Last Updated: 05/04/2002 07:59:47
Staff Id Who Did The Last Update: TANKS

TANK COMPARTMENT:

MPCA Tank Number: 001
Above Or Underground: Under Ground
Compartment Number: 1
Tank Stored Product Code: 26
Tank Stored Product Desc: GASOHOL
Compartment Cap: 4000
Heating: Unknown
Other Desc: Not reported
Date Added: 10/10/1999 10:58:42
Date Last Updated: 05/04/2002 07:59:47
Staff Id Who Did The Last Update: TANKS

INSTALL REMOVE:

MPCA Tank Number: 001
Number of Dispensers: Not reported
Tank Construction Material Code: Not reported
Piping Material: Not reported
Piping Material Desc: Not reported
Total Tank Capacity Quantity: 12000
Staff Id Who Did The Last Update: JHENRY
INSREM Product: Gasoline
INSREM Product Description: Not reported
INSREM Action ID: 985974
INSREM Action: Remove Tank
Action Completed Date: Not reported
Date Added: 07/27/2011 07:32:07
Date Last Updated: 07/27/2011 07:32:07

TANK:

MPCA Tank Number: 002
Tank Registration Date: 05/06/1986 00:00:00
Tank Storage Capacity: 4000
Tank Dual Use: N
Tank Status: Removed
Tank Stored Product: Alcohol Blend
Tank Construction Material: Bare/Paint/Asph Coat Steel
Tank Cathodic Protection: Anode
Piping Cathodic Protection: None
Piping Material: Galvanized steel
Second Contain Tank: Galvanized steel
Second Contain Pipe: Not reported
Tank Dispenser: Submersible
Above/ Under Ground: Under Ground

Map ID
Direction
Distance
Elevation

MAP FINDINGS

Site

Database(s)

EDR ID Number
EPA ID Number

GAS STOP (Continued)

U000280318

AST Base Material: Not reported
Piping Material Description: Not reported
Unregulated Tank Registration Date: Not reported
Compartmental Tank Flag: Not reported
Heating Product Flag: Unknown
Haz Waste Generator Id: Not reported
Product Replaced Date: Not reported
Sludge Disposal Facility: Not reported
Comments: Not reported
Date Added: 10/10/1999 10:56:55
Date Last Updated: 09/24/2008 13:57:56
Staff Id Who Did The Last Update: RSUCHAN
In Compliance: Yes
Serial Number: Not reported

TANK ACTION:

MPCA Tank Number: 002
Above Or Underground: Under Ground
Tank Action ID: 260046
Contractor Number: Not reported
Supervisor Number: Not reported
Tank Action: Remove Tank
Action Date: 04/20/1988 00:00:00
Action Date Unknown: Not reported
Corrosion Expert Name: Not reported
Lab Flag: N
Date Added: 05/05/2000 08:31:48
Date Last Updated: 05/04/2002 07:59:47
Staff Id Who Did The Last Update: TANKS

MPCA Tank Number: 002
Above Or Underground: Under Ground
Tank Action ID: 305139
Contractor Number: Not reported
Supervisor Number: Not reported
Tank Action: Install Tank
Action Date: 01/01/1900 00:00:00
Action Date Unknown: Not reported
Corrosion Expert Name: Not reported
Lab Flag: Not reported
Date Added: 05/05/2000 08:31:48
Date Last Updated: 05/04/2002 07:59:47
Staff Id Who Did The Last Update: TANKS

TANK COMPARTMENT:

MPCA Tank Number: 002
Above Or Underground: Under Ground
Compartment Number: 1
Tank Stored Product Code: 26
Tank Stored Product Desc: GASOHOL
Compartment Cap: 4000
Heating: Unknown
Other Desc: Not reported
Date Added: 10/10/1999 10:58:22
Date Last Updated: 05/04/2002 07:59:47
Staff Id Who Did The Last Update: TANKS

Map ID
Direction
Distance
Elevation

MAP FINDINGS

Site

Database(s)

EDR ID Number
EPA ID Number

GAS STOP (Continued)

U000280318

INSTALL REMOVE:

MPCA Tank Number: 002
Number of Dispensers: Not reported
Tank Construction Material Code: Not reported
Piping Material: Not reported
Piping Material Desc: Not reported
Total Tank Capacity Quantity: 12000
Staff Id Who Did The Last Update: JHENRY
INSREM Product: Gasoline
INSREM Product Description: Not reported
INSREM Action ID: 985975
INSREM Action: Remove Tank
Action Completed Date: Not reported
Date Added: 07/27/2011 07:32:18
Date Last Updated: 07/27/2011 07:32:18

TANK:

MPCA Tank Number: 003
Tank Registration Date: 05/06/1986 00:00:00
Tank Storage Capacity: 3000
Tank Dual Use: N
Tank Status: Removed
Tank Stored Product: Alcohol Blend
Tank Construction Material: Bare/Paint/Asph Coat Steel
Tank Cathodic Protection: Anode
Piping Cathodic Protection: None
Piping Material: Galvanized steel
Second Contain Tank: Galvanized steel
Second Contain Pipe: Not reported
Tank Dispenser: Submersible
Above/ Under Ground: Under Ground
AST Base Material: Not reported
Piping Material Description: Not reported
Unregulated Tank Registration Date: Not reported
Compartmental Tank Flag: Not reported
Heating Product Flag: Unknown
Haz Waste Generator Id: Not reported
Product Replaced Date: Not reported
Sludge Disposal Facility: Not reported
Comments: Not reported
Date Added: 10/10/1999 10:57:02
Date Last Updated: 09/24/2008 13:57:56
Staff Id Who Did The Last Update: RSUCHAN
In Compliance: Yes
Serial Number: Not reported

TANK ACTION:

MPCA Tank Number: 003
Above Or Underground: Under Ground
Tank Action ID: 263889
Contractor Number: Not reported
Supervisor Number: Not reported
Tank Action: Remove Tank
Action Date: 04/20/1988 00:00:00
Action Date Unknown: Not reported
Corrosion Expert Name: Not reported
Lab Flag: N

Map ID
Direction
Distance
Elevation

MAP FINDINGS

Site

Database(s)

EDR ID Number
EPA ID Number

GAS STOP (Continued)

U000280318

Date Added: 05/05/2000 08:31:48
Date Last Updated: 05/04/2002 07:59:47
Staff Id Who Did The Last Update: TANKS

MPCA Tank Number: 003
Above Or Underground: Under Ground
Tank Action ID: 311664
Contractor Number: Not reported
Supervisor Number: Not reported
Tank Action: Install Tank
Action Date: 01/01/1900 00:00:00
Action Date Unknown: Not reported
Corrosion Expert Name: Not reported
Lab Flag: Not reported
Date Added: 05/05/2000 08:31:48
Date Last Updated: 05/04/2002 07:59:47
Staff Id Who Did The Last Update: TANKS

TANK COMPARTMENT:

MPCA Tank Number: 003
Above Or Underground: Under Ground
Compartment Number: 1
Tank Stored Product Code: 26
Tank Stored Product Desc: GASOHOL
Compartment Cap: 3000
Heating: Unknown
Other Desc: Not reported
Date Added: 10/10/1999 10:58:29
Date Last Updated: 05/04/2002 07:59:47
Staff Id Who Did The Last Update: TANKS

INSTALL REMOVE:

MPCA Tank Number: 003
Number of Dispensers: Not reported
Tank Construction Material Code: Not reported
Piping Material: Not reported
Piping Material Desc: Not reported
Total Tank Capacity Quantity: 12000
Staff Id Who Did The Last Update: JHENRY
INSREM Product: Gasoline
INSREM Product Description: Not reported
INSREM Action ID: 985976
INSREM Action: Remove Tank
Action Completed Date: Not reported
Date Added: 07/27/2011 07:32:27
Date Last Updated: 07/27/2011 07:32:27

TANK:

MPCA Tank Number: 004
Tank Registration Date: 05/06/1986 00:00:00
Tank Storage Capacity: 2000
Tank Dual Use: N
Tank Status: Removed
Tank Stored Product: Alcohol Blend
Tank Construction Material: Bare/Paint/Asph Coat Steel
Tank Cathodic Protection: Anode

Map ID
Direction
Distance
Elevation

MAP FINDINGS

Site

Database(s)

EDR ID Number
EPA ID Number

GAS STOP (Continued)

U000280318

Piping Cathodic Protection: None
Piping Material: Galvanized steel
Second Contain Tank: Galvanized steel
Second Contain Pipe: Not reported
Tank Dispenser: Submersible
Above/ Under Ground: Under Ground
AST Base Material: Not reported
Piping Material Description: Not reported
Unregulated Tank Registration Date: Not reported
Compartmental Tank Flag: Not reported
Heating Product Flag: Unknown
Haz Waste Generator Id: Not reported
Product Replaced Date: Not reported
Sludge Disposal Facility: Not reported
Comments: Not reported
Date Added: 10/10/1999 10:57:17
Date Last Updated: 09/24/2008 13:57:56
Staff Id Who Did The Last Update: RSUCHAN
In Compliance: Yes
Serial Number: Not reported

TANK ACTION:

MPCA Tank Number: 004
Above Or Underground: Under Ground
Tank Action ID: 271663
Contractor Number: Not reported
Supervisor Number: Not reported
Tank Action: Remove Tank
Action Date: 04/20/1988 00:00:00
Action Date Unknown: Not reported
Corrosion Expert Name: Not reported
Lab Flag: N
Date Added: 05/05/2000 08:31:48
Date Last Updated: 05/04/2002 07:59:47
Staff Id Who Did The Last Update: TANKS

MPCA Tank Number: 004
Above Or Underground: Under Ground
Tank Action ID: 324784
Contractor Number: Not reported
Supervisor Number: Not reported
Tank Action: Install Tank
Action Date: 01/01/1900 00:00:00
Action Date Unknown: Not reported
Corrosion Expert Name: Not reported
Lab Flag: Not reported
Date Added: 05/05/2000 08:31:48
Date Last Updated: 05/04/2002 07:59:47
Staff Id Who Did The Last Update: TANKS

TANK COMPARTMENT:

MPCA Tank Number: 004
Above Or Underground: Under Ground
Compartment Number: 1
Tank Stored Product Code: 26
Tank Stored Product Desc: GASOHOL
Compartment Cap: 2000

Map ID
Direction
Distance
Elevation

MAP FINDINGS

Site

Database(s)

EDR ID Number
EPA ID Number

GAS STOP (Continued)

U000280318

Heating: Unknown
Other Desc: Not reported
Date Added: 10/10/1999 10:58:42
Date Last Updated: 05/04/2002 07:59:47
Staff Id Who Did The Last Update: TANKS

INSTALL REMOVE:

MPCA Tank Number: 004
Number of Dispensers: Not reported
Tank Construction Material Code: Not reported
Piping Material: Not reported
Piping Material Desc: Not reported
Total Tank Capacity Quantity: 12000
Staff Id Who Did The Last Update: JHENRY
INSREM Product: Gasoline
INSREM Product Description: Not reported
INSREM Action ID: 985977
INSREM Action: Remove Tank
Action Completed Date: Not reported
Date Added: 07/27/2011 07:32:37
Date Last Updated: 07/27/2011 07:32:37

TANK:

MPCA Tank Number: 005
Tank Registration Date: 05/06/1986 00:00:00
Tank Storage Capacity: 2000
Tank Dual Use: N
Tank Status: Removed
Tank Stored Product: Alcohol Blend
Tank Construction Material: Bare/Paint/Asph Coat Steel
Tank Cathodic Protection: Anode
Piping Cathodic Protection: None
Piping Material: Galvanized steel
Second Contain Tank: Galvanized steel
Second Contain Pipe: Not reported
Tank Dispenser: Submersible
Above/ Under Ground: Under Ground
AST Base Material: Not reported
Piping Material Description: Not reported
Unregulated Tank Registration Date: Not reported
Compartmental Tank Flag: Not reported
Heating Product Flag: Unknown
Haz Waste Generator Id: Not reported
Product Replaced Date: Not reported
Sludge Disposal Facility: Not reported
Comments: Not reported
Date Added: 10/10/1999 10:56:48
Date Last Updated: 09/24/2008 13:57:56
Staff Id Who Did The Last Update: RSUCHAN
In Compliance: Yes
Serial Number: Not reported

TANK ACTION:

MPCA Tank Number: 005
Above Or Underground: Under Ground
Tank Action ID: 256106
Contractor Number: Not reported

Map ID
Direction
Distance
Elevation

MAP FINDINGS

Site

Database(s)

EDR ID Number
EPA ID Number

GAS STOP (Continued)

U000280318

Supervisor Number: Not reported
Tank Action: Remove Tank
Action Date: 04/20/1988 00:00:00
Action Date Unknown: Not reported
Corrosion Expert Name: Not reported
Lab Flag: N
Date Added: 05/05/2000 08:31:48
Date Last Updated: 05/04/2002 07:59:47
Staff Id Who Did The Last Update: TANKS

MPCA Tank Number: 005
Above Or Underground: Under Ground
Tank Action ID: 298411
Contractor Number: Not reported
Supervisor Number: Not reported
Tank Action: Install Tank
Action Date: 01/01/1900 00:00:00
Action Date Unknown: Not reported
Corrosion Expert Name: Not reported
Lab Flag: Not reported
Date Added: 05/05/2000 08:31:48
Date Last Updated: 05/04/2002 07:59:47
Staff Id Who Did The Last Update: TANKS

TANK COMPARTMENT:

MPCA Tank Number: 005
Above Or Underground: Under Ground
Compartment Number: 1
Tank Stored Product Code: 26
Tank Stored Product Desc: GASOHOL
Compartment Cap: 2000
Heating: Unknown
Other Desc: Not reported
Date Added: 10/10/1999 10:58:15
Date Last Updated: 05/04/2002 07:59:47
Staff Id Who Did The Last Update: TANKS

INSTALL REMOVE:

MPCA Tank Number: 005
Number of Dispensers: Not reported
Tank Construction Material Code: Not reported
Piping Material: Not reported
Piping Material Desc: Not reported
Total Tank Capacity Quantity: 12000
Staff Id Who Did The Last Update: JHENRY
INSREM Product: Gasoline
INSREM Product Description: Not reported
INSREM Action ID: 985978
INSREM Action: Remove Tank
Action Completed Date: Not reported
Date Added: 07/27/2011 07:32:47
Date Last Updated: 07/27/2011 07:32:47

TANK:

MPCA Tank Number: 006
Tank Registration Date: 04/20/1988 00:00:00

Map ID
Direction
Distance
Elevation

MAP FINDINGS

Site

Database(s)

EDR ID Number
EPA ID Number

GAS STOP (Continued)

U000280318

Tank Storage Capacity: 12000
Tank Dual Use: N
Tank Status: Removed
Tank Stored Product: 31
Tank Construction Material: STI-P3
Tank Cathodic Protection: Anode
Piping Cathodic Protection: Anode
Piping Material: Coated Steel
Second Contain Tank: Coated Steel
Second Contain Pipe: Not reported
Tank Dispenser: Submersible
Above/ Under Ground: Under Ground
AST Base Material: Not reported
Piping Material Description: Not reported
Unregulated Tank Registration Date: Not reported
Compartmental Tank Flag: Not reported
Heating Product Flag: Unknown
Haz Waste Generator Id: MND0045056043
Product Replaced Date: Not reported
Sludge Disposal Facility: Not reported
Comments: Not reported
Date Added: 10/10/1999 10:57:17
Date Last Updated: 09/06/2011 09:39:44
Staff Id Who Did The Last Update: JHENRY
In Compliance: Yes
Serial Number: Not reported

TANK ACTION:

MPCA Tank Number: 006
Above Or Underground: Under Ground
Tank Action ID: 988348
Contractor Number: 604
Supervisor Number: 8494
Tank Action: Remove Tank
Action Date: 08/02/2011 00:00:00
Action Date Unknown: Not reported
Corrosion Expert Name: Not reported
Lab Flag: Not reported
Date Added: 09/06/2011 09:38:09
Date Last Updated: 09/06/2011 09:38:09
Staff Id Who Did The Last Update: JHENRY

MPCA Tank Number: 006
Above Or Underground: Under Ground
Tank Action ID: 324785
Contractor Number: Not reported
Supervisor Number: Not reported
Tank Action: Install Tank
Action Date: 04/20/1988 00:00:00
Action Date Unknown: Not reported
Corrosion Expert Name: Not reported
Lab Flag: Not reported
Date Added: 05/05/2000 08:31:48
Date Last Updated: 05/04/2002 07:59:47
Staff Id Who Did The Last Update: TANKS

TANK COMPARTMENT:

Map ID
Direction
Distance
Elevation

MAP FINDINGS

Site

Database(s)

EDR ID Number
EPA ID Number

GAS STOP (Continued)

U000280318

MPCA Tank Number: 006
Above Or Underground: Under Ground
Compartment Number: 1
Tank Stored Product Code: 31
Tank Stored Product Desc: GASOLINE
Compartment Cap: 12000
Heating: Unknown
Other Desc: Not reported
Date Added: 10/10/1999 10:58:42
Date Last Updated: 09/06/2011 09:39:41
Staff Id Who Did The Last Update: JHENRY

INSTALL REMOVE:

MPCA Tank Number: Not reported
Number of Dispensers: Not reported
Tank Construction Material Code: Not reported
Piping Material: Not reported
Piping Material Desc: Not reported
Total Tank Capacity Quantity: Not reported
Staff Id Who Did The Last Update: Not reported
INSREM Product: Not reported
INSREM Product Description: Not reported
INSREM Action ID: Not reported
INSREM Action: Not reported
Action Completed Date: Not reported
Date Added: Not reported
Date Last Updated: Not reported

TANK:

MPCA Tank Number: 007
Tank Registration Date: 04/20/1988 00:00:00
Tank Storage Capacity: 12000
Tank Dual Use: N
Tank Status: Removed
Tank Stored Product: 31
Tank Construction Material: STI-P3
Tank Cathodic Protection: Anode
Piping Cathodic Protection: Anode
Piping Material: Coated Steel
Second Contain Tank: Coated Steel
Second Contain Pipe: Not reported
Tank Dispenser: Submersible
Above/ Under Ground: Under Ground
AST Base Material: Not reported
Piping Material Description: Not reported
Unregulated Tank Registration Date: Not reported
Compartmental Tank Flag: Not reported
Heating Product Flag: Unknown
Haz Waste Generator Id: MND0045956943
Product Replaced Date: Not reported
Sludge Disposal Facility: Not reported
Comments: Not reported
Date Added: 10/10/1999 10:57:04
Date Last Updated: 09/21/2011 15:52:58
Staff Id Who Did The Last Update: BPALMQU
In Compliance: Yes

Map ID
Direction
Distance
Elevation

MAP FINDINGS

Site

Database(s)

EDR ID Number
EPA ID Number

GAS STOP (Continued)

U000280318

Serial Number: Not reported

TANK ACTION:

MPCA Tank Number: 007
Above Or Underground: Under Ground
Tank Action ID: 988349
Contractor Number: 604
Supervisor Number: 8494
Tank Action: Remove Tank
Action Date: 08/02/2011 00:00:00
Action Date Unknown: Not reported
Corrosion Expert Name: Not reported
Lab Flag: Not reported
Date Added: 09/06/2011 09:39:03
Date Last Updated: 09/06/2011 09:39:03
Staff Id Who Did The Last Update: JHENRY

MPCA Tank Number: 007
Above Or Underground: Under Ground
Tank Action ID: 314909
Contractor Number: Not reported
Supervisor Number: Not reported
Tank Action: Install Tank
Action Date: 04/20/1988 00:00:00
Action Date Unknown: Not reported
Corrosion Expert Name: Not reported
Lab Flag: Not reported
Date Added: 05/05/2000 08:31:48
Date Last Updated: 05/04/2002 07:59:47
Staff Id Who Did The Last Update: TANKS

TANK COMPARTMENT:

MPCA Tank Number: 007
Above Or Underground: Under Ground
Compartment Number: 1
Tank Stored Product Code: 31
Tank Stored Product Desc: GASOLINE
Compartment Cap: 12000
Heating: Unknown
Other Desc: Not reported
Date Added: 10/10/1999 10:58:30
Date Last Updated: 09/06/2011 09:39:59
Staff Id Who Did The Last Update: JHENRY

INSTALL REMOVE:

MPCA Tank Number: Not reported
Number of Dispensers: Not reported
Tank Construction Material Code: Not reported
Piping Material: Not reported
Piping Material Desc: Not reported
Total Tank Capacity Quantity: Not reported
Staff Id Who Did The Last Update: Not reported
INSREM Product: Not reported
INSREM Product Description: Not reported
INSREM Action ID: Not reported
INSREM Action: Not reported
Action Completed Date: Not reported

Map ID
Direction
Distance
Elevation

MAP FINDINGS

Site

Database(s)

EDR ID Number
EPA ID Number

GAS STOP (Continued)

U000280318

Date Added: Not reported
Date Last Updated: Not reported

TANK:

MPCA Tank Number: 008
Tank Registration Date: 04/20/1988 00:00:00
Tank Storage Capacity: 12000
Tank Dual Use: N
Tank Status: Removed
Tank Stored Product: Alcohol Blend
Tank Construction Material: STI-P3
Tank Cathodic Protection: Anode
Piping Cathodic Protection: Anode
Piping Material: Coated Steel
Second Contain Tank: Coated Steel
Second Contain Pipe: Not reported
Tank Dispenser: Submersible
Above/ Under Ground: Under Ground
AST Base Material: Not reported
Piping Material Description: Not reported
Unregulated Tank Registration Date: Not reported
Compartmental Tank Flag: Not reported
Heating Product Flag: Unknown
Haz Waste Generator Id: MND0045956943
Product Replaced Date: Not reported
Sludge Disposal Facility: Not reported
Comments: Not reported
Date Added: 10/10/1999 10:57:10
Date Last Updated: 09/06/2011 10:16:35
Staff Id Who Did The Last Update: JHENRY
In Compliance: Yes
Serial Number: Not reported

TANK ACTION:

MPCA Tank Number: 008
Above Or Underground: Under Ground
Tank Action ID: 988350
Contractor Number: 604
Supervisor Number: 8494
Tank Action: Remove Tank
Action Date: 08/02/2011 00:00:00
Action Date Unknown: Not reported
Corrosion Expert Name: Not reported
Lab Flag: Not reported
Date Added: 09/06/2011 09:40:47
Date Last Updated: 09/06/2011 09:40:47
Staff Id Who Did The Last Update: JHENRY

MPCA Tank Number: 008
Above Or Underground: Under Ground
Tank Action ID: 318227
Contractor Number: Not reported
Supervisor Number: Not reported
Tank Action: Install Tank
Action Date: 04/20/1988 00:00:00
Action Date Unknown: Not reported
Corrosion Expert Name: Not reported

Map ID
Direction
Distance
Elevation

MAP FINDINGS

Site

Database(s)

EDR ID Number
EPA ID Number

GAS STOP (Continued)

U000280318

Lab Flag: Not reported
Date Added: 05/05/2000 08:31:48
Date Last Updated: 05/04/2002 07:59:47
Staff Id Who Did The Last Update: TANKS

TANK COMPARTMENT:

MPCA Tank Number: 008
Above Or Underground: Under Ground
Compartment Number: 1
Tank Stored Product Code: 26
Tank Stored Product Desc: GASOLINE
Compartment Cap: 12000
Heating: Unknown
Other Desc: Not reported
Date Added: 10/10/1999 10:58:36
Date Last Updated: 09/06/2011 09:40:32
Staff Id Who Did The Last Update: JHENRY

INSTALL REMOVE:

MPCA Tank Number: Not reported
Number of Dispensers: Not reported
Tank Construction Material Code: Not reported
Piping Material: Not reported
Piping Material Desc: Not reported
Total Tank Capacity Quantity: Not reported
Staff Id Who Did The Last Update: Not reported
INSREM Product: Not reported
INSREM Product Description: Not reported
INSREM Action ID: Not reported
INSREM Action: Not reported
Action Completed Date: Not reported
Date Added: Not reported
Date Last Updated: Not reported

TANK:

MPCA Tank Number: 009
Tank Registration Date: 02/28/1997 00:00:00
Tank Storage Capacity: 12000
Tank Dual Use: N
Tank Status: Removed
Tank Stored Product: 31
Tank Construction Material: STI-P3
Tank Cathodic Protection: Anode
Piping Cathodic Protection: Anode
Piping Material: Coated Steel
Second Contain Tank: Coated Steel
Second Contain Pipe: Not reported
Tank Dispenser: Submersible
Above/ Under Ground: Under Ground
AST Base Material: Not reported
Piping Material Description: Not reported
Unregulated Tank Registration Date: Not reported
Compartmental Tank Flag: Not reported
Heating Product Flag: No
Haz Waste Generator Id: MND0045956943
Product Replaced Date: Not reported

Map ID
Direction
Distance
Elevation

MAP FINDINGS

Site

Database(s)

EDR ID Number
EPA ID Number

GAS STOP (Continued)

U000280318

Sludge Disposal Facility: Not reported
Comments: Not reported
Date Added: 10/10/1999 10:57:10
Date Last Updated: 09/06/2011 10:16:48
Staff Id Who Did The Last Update: JHENRY
In Compliance: Yes
Serial Number: Not reported

TANK ACTION:

MPCA Tank Number: 009
Above Or Underground: Under Ground
Tank Action ID: 988351
Contractor Number: 604
Supervisor Number: 8494
Tank Action: Remove Tank
Action Date: 08/02/2011 00:00:00
Action Date Unknown: Not reported
Corrosion Expert Name: Not reported
Lab Flag: Not reported
Date Added: 09/06/2011 09:41:34
Date Last Updated: 09/06/2011 09:41:34
Staff Id Who Did The Last Update: JHENRY

MPCA Tank Number: 009
Above Or Underground: Under Ground
Tank Action ID: 318226
Contractor Number: Not reported
Supervisor Number: Not reported
Tank Action: Install Tank
Action Date: 04/20/1988 00:00:00
Action Date Unknown: Not reported
Corrosion Expert Name: Not reported
Lab Flag: Not reported
Date Added: 05/05/2000 08:31:48
Date Last Updated: 05/04/2002 07:59:47
Staff Id Who Did The Last Update: TANKS

MPCA Tank Number: 009
Above Or Underground: Under Ground
Tank Action ID: 356285
Contractor Number: Not reported
Supervisor Number: Not reported
Tank Action: Install Piping
Action Date: 04/20/1988 00:00:00
Action Date Unknown: Not reported
Corrosion Expert Name: Not reported
Lab Flag: Not reported
Date Added: 05/05/2000 08:31:48
Date Last Updated: 05/04/2002 07:59:47
Staff Id Who Did The Last Update: TANKS

TANK COMPARTMENT:

MPCA Tank Number: 009
Above Or Underground: Under Ground
Compartment Number: 1
Tank Stored Product Code: 31
Tank Stored Product Desc: GASOLINE

Map ID
Direction
Distance
Elevation

MAP FINDINGS

Site

Database(s)

EDR ID Number
EPA ID Number

GAS STOP (Continued)

U000280318

Compartment Cap: 12000
Heating: No
Other Desc: Not reported
Date Added: 10/10/1999 10:58:36
Date Last Updated: 09/06/2011 09:41:22
Staff Id Who Did The Last Update: JHENRY

INSTALL REMOVE:

MPCA Tank Number: Not reported
Number of Dispensers: Not reported
Tank Construction Material Code: Not reported
Piping Material: Not reported
Piping Material Desc: Not reported
Total Tank Capacity Quantity: Not reported
Staff Id Who Did The Last Update: Not reported
INSREM Product: Not reported
INSREM Product Description: Not reported
INSREM Action ID: Not reported
INSREM Action: Not reported
Action Completed Date: Not reported
Date Added: Not reported
Date Last Updated: Not reported

TANK:

MPCA Tank Number: 010
Tank Registration Date: 02/28/1997 00:00:00
Tank Storage Capacity: 12000
Tank Dual Use: N
Tank Status: Removed
Tank Stored Product: 31
Tank Construction Material: STI-P3
Tank Cathodic Protection: Anode
Piping Cathodic Protection: Anode
Piping Material: Coated Steel
Second Contain Tank: Coated Steel
Second Contain Pipe: Not reported
Tank Dispenser: Submersible
Above/ Under Ground: Under Ground
AST Base Material: Not reported
Piping Material Description: Not reported
Unregulated Tank Registration Date: Not reported
Compartmental Tank Flag: Not reported
Heating Product Flag: No
Haz Waste Generator Id: MND0045956943
Product Replaced Date: Not reported
Sludge Disposal Facility: Not reported
Comments: Not reported
Date Added: 10/10/1999 10:56:48
Date Last Updated: 09/06/2011 10:17:03
Staff Id Who Did The Last Update: JHENRY
In Compliance: Yes
Serial Number: Not reported

TANK ACTION:

MPCA Tank Number: 010
Above Or Underground: Under Ground
Tank Action ID: 988385

Map ID
Direction
Distance
Elevation

MAP FINDINGS

Site

Database(s)

EDR ID Number
EPA ID Number

GAS STOP (Continued)

U000280318

Contractor Number: 604
Supervisor Number: 8494
Tank Action: Remove Tank
Action Date: 08/02/2011 00:00:00
Action Date Unknown: Not reported
Corrosion Expert Name: Not reported
Lab Flag: Not reported
Date Added: 09/06/2011 10:16:19
Date Last Updated: 09/06/2011 10:16:19
Staff Id Who Did The Last Update: JHENRY

MPCA Tank Number: 010
Above Or Underground: Under Ground
Tank Action ID: 298410
Contractor Number: Not reported
Supervisor Number: Not reported
Tank Action: Install Tank
Action Date: 04/20/1988 00:00:00
Action Date Unknown: Not reported
Corrosion Expert Name: Not reported
Lab Flag: Not reported
Date Added: 05/05/2000 08:31:48
Date Last Updated: 05/04/2002 07:59:47
Staff Id Who Did The Last Update: TANKS

MPCA Tank Number: 010
Above Or Underground: Under Ground
Tank Action ID: 354212
Contractor Number: Not reported
Supervisor Number: Not reported
Tank Action: Install Piping
Action Date: 04/20/1988 00:00:00
Action Date Unknown: Not reported
Corrosion Expert Name: Not reported
Lab Flag: Not reported
Date Added: 05/05/2000 08:31:48
Date Last Updated: 05/04/2002 07:59:47
Staff Id Who Did The Last Update: TANKS

TANK COMPARTMENT:

MPCA Tank Number: 010
Above Or Underground: Under Ground
Compartment Number: 1
Tank Stored Product Code: 31
Tank Stored Product Desc: GASOLINE
Compartment Cap: 12000
Heating: No
Other Desc: Not reported
Date Added: 10/10/1999 10:58:15
Date Last Updated: 09/06/2011 09:41:58
Staff Id Who Did The Last Update: JHENRY

INSTALL REMOVE:

MPCA Tank Number: Not reported
Number of Dispensers: Not reported
Tank Construction Material Code: Not reported

Map ID
Direction
Distance
Elevation

MAP FINDINGS

Site

Database(s)

EDR ID Number
EPA ID Number

GAS STOP (Continued)

U000280318

Piping Material: Not reported
Piping Material Desc: Not reported
Total Tank Capacity Quantity: Not reported
Staff Id Who Did The Last Update: Not reported
INSREM Product: Not reported
INSREM Product Description: Not reported
INSREM Action ID: Not reported
INSREM Action: Not reported
Action Completed Date: Not reported
Date Added: Not reported
Date Last Updated: Not reported

TABSITE:

Program Interest Id: 195293
Above Or Underground: Under Ground
Facility Code: 34
Indian Reservation: No
UST Registration Date: 05/06/1986 00:00:00
AST Registration Date: Not reported
Date Added: 07/23/1992 19:11:05
Date Last Updated: 05/23/2003 09:21:01
Staff Id Who Did The Last Update: SYS
Max Monthly Gallons: Not reported
Vapor Recovery Installed: Unknown
Vapor Notify Required: Unknown

LATLONG:

Program Id: 195293
Latlong ID: 0
Latitude Degrees: Not reported
Latitude Minutes: Not reported
Latitude Seconds: Not reported
Longitude Degrees: Not reported
Longitude Minutes: Not reported
Longitude Seconds: Not reported
Collection Date: Not reported
Latlong Description: Not reported
TMSP Added: 11/13/2010 20:23:21
Date Last Updated: 11/13/2010 20:23:21
Staff Id Last Updated: JBRANDO
Coord Source Type: Not reported
Org Name Source: Not reported

[Click this hyperlink](#) while viewing on your computer to access additional MN_UST: detail in the EDR Site Report.

MN SPILL:

Program Id: 177007
Township Name: Not reported
Interest Type: SP
Addr Id: 194083
Interest Phone: Not reported
Preferred Id: 19077
Interest Start Date: 03/21/1996 00:00:00
Interest End Date: Not reported
Active: Not reported

Map ID
Direction
Distance
Elevation

MAP FINDINGS

Site

Database(s)

EDR ID Number
EPA ID Number

GAS STOP (Continued)

U000280318

Tmsp Added: 03/21/1996 00:00:00
Tmsp Last Updt: 04/11/2007 08:22:55
Staff Id Last Updt: RSUCHAN
Country Code: USA
Foreign State: Not reported
Foreign Zone: Not reported
Spill Closure Code Desc: Not reported
Sp Rep Code: Not reported
Report Taken By Initials: 3075
Mpca Project Manager Initials: 3075
Spill Site Closure Date: 02/12/1994 00:00:00
Sp Rep Desc: PETE MARINUCCI
Spill Date: 02/12/1994 00:00:00
Spill Reported Date: 02/12/1994 00:00:00
Init Cause Code: Spill
Init Cause Desc: OVERFILL
Initial Source Code: Not reported
Priority Code: 4
Archive Lot: Not reported
Archive Box: Not reported
Rep Phone: Not reported
Rep Name: Not reported
Mpca Involvement: Not reported
Rpt Taken By Duty Officer: Not reported
Spill Cause: Not reported
Product: Not reported
Spill: Not reported
Report: Not reported
Region: Not reported
Project Mngr: Not reported
Quantity: Not reported
Product: Not reported
Respnbl Party: Not reported
Box: Not reported
Closure Date: Not reported
Cause Code: Not reported
Date Reported: Not reported
Location: Not reported
Product: Not reported
Amount Spilled: Not reported
Units: Not reported
Priority: Not reported
Spill Date: Not reported
Spill Date: Not reported
Action Taken: Not reported
Reported By: Not reported
Incident: Not reported
Respnbl Party: Not reported
Spill Cause: Not reported
Action Taken: Not reported
Public Safety Spill ID: Not reported
Site ID: 0
Duty Officer Report No: Not reported
Comments: *NO FILE*

MN SPILL ACTION:
Spill Action Code: Not reported
Spill Action Person: Not reported

Map ID
Direction
Distance
Elevation

MAP FINDINGS

Site

Database(s)

EDR ID Number
EPA ID Number

GAS STOP (Continued)

U000280318

Spill Action Date: Not reported
Tmsp Added: Not reported
Tmsp Last Updt: Not reported
Staff Id Last Updt: Not reported

MN SPILL AFFECTED DESCRIPTION:
Spill Inc. Affect Code: Not reported
Tmsp Added: Not reported
Tmsp Last Updt: Not reported
Staff Id Last Updt: Not reported

MN SPILL EMERGENCY:
Emergency Id: Not reported
Emergency Code: Not reported
Spill Action Code: Not reported
Tmsp Added: Not reported
Tmsp Last Updt: Not reported
Staff Id Last Updt: Not reported

MN SPILL PREVENTION:
Spill Prevention Code: Not reported
Spill Prevention Date: Not reported
Comments: Not reported
Tmsp Added: Not reported
Tmsp Last Updt: Not reported
Staff Id Last Updt: Not reported

MN SPILL PRODUCT:
Program ID: 177007
Spill Incident Accuracy Id: 71317
Spill Product Code: Gasoline Regular
Spill Qty Units Code: Gallons
Spill Incident Accuracy Code: Known
Spill Released Qty: 10
Tmsp Added: 03/21/1996 00:00:00
Tmsp Last Updt: 05/04/2002 07:00:19
Staff Id Last Updt: TANKS

120
North
1/4-1/2
0.330 mi.
1742 ft.

NORTH DAKOTA AIR NATIONAL GUARD
1400 N 28TH AVENUE
FARGO, ND 58102

ND LUST U003035212
ND UST N/A

Relative:
Lower

LUST:
Facility ID: 2021
Facility Status: Site Cleanup Completed
Facility Latitude: 46.911810
Facility Longitude: -96.799330
Status Date: 01/19/1994
Event ID: 2021
Owner Name: NORTH DAKOTA ARMY NATIONAL GUARD
Owner Address: PO BOX 5511
Owner City,St,Zip: BISMARCK, ND 58506-5511

Actual:
881 ft.

UST:
Facility ID: 2021
Facility Phone: 7012417145
Latitude: 46.9118100

Map ID
Direction
Distance
Elevation

MAP FINDINGS

Site

Database(s)

EDR ID Number
EPA ID Number

NORTH DAKOTA AIR NATIONAL GUARD (Continued)

U003035212

Longitude: -96.799330
Owner Name: NORTH DAKOTA ARMY NATIONAL GUARD
Owner Address: PO BOX 5511
Owner City,St,Zip: BISMARCK, ND 58506-5511
Facility Status: Active

121
NNW
1/4-1/2
0.336 mi.
1775 ft.

BROADWAY SERVICE
829 BROADWAY
FARGO, ND 58102

ND LUST **U003035107**
ND UST **N/A**

Relative:
Higher

LUST:

Facility ID: 3536
Facility Status: Site Cleanup Completed
Facility Latitude: 46.885807
Facility Longitude: -96.787475
Status Date: 12/09/1994
Event ID: 3536
Owner Name: MERIT CARE HEALTH SYSTEMS
Owner Address: 720 N 4TH STREET
Owner City,St,Zip: FARGO, ND 58102

Actual:
901 ft.

UST:

Facility ID: 3536
Facility Phone: 7012394110
Latitude: 46.8858079
Longitude: -96.787475
Owner Name: MERIT CARE HEALTH SYSTEMS
Owner Address: 720 N 4TH STREET
Owner City,St,Zip: FARGO, ND 58102
Facility Status: Active

V122
SE
1/4-1/2
0.339 mi.
1791 ft.

KNITTY GRITTY CAFE
924 MAIN STREET
MOORHEAD, MN

MN LUST **S108079314**
N/A

Site 8 of 8 in cluster V

Relative:
Higher

LUST:

Leak ID: 16524
Site ID: 200612
Source: CORE
Facility Addr 2: Not reported
MN PCA ID: 385975
Release Discovered Date: Not reported
Leak Reported Date: Not reported
Leak Site: Both Leak and Property Transfer Site
File Archive Box: Not reported
File Archive Lot: Not reported
Soil Digout Date: Not reported
Cubic Yards Excavated: Not reported
Conditional Closure Date: Not reported
Complete Site Closure Date: 01/16/2009 00:00:00
Contaminated Soils Remaining: Unknown
Enforcement Action Begin Date: 08/07/2006 00:00:00

Actual:
906 ft.

Map ID
Direction
Distance
Elevation

MAP FINDINGS

Site

Database(s)

EDR ID Number
EPA ID Number

KNITTY GRITTY CAFE (Continued)

S108079314

Lust Trust Eligible: No
Offsite Contamination: Unknown
Reimbursement Awarded: No
Std Letter Response Date: Not reported
Surface Water Impact: Unknown
Utility Project Flag: No
TMSP Added: 08/03/2006 14:38:43
TMSP Last Update: 01/21/2009 09:36:38
Staff Id Last Update: TFINCH
Release From AST: No
Release From UST: Yes
Tank Registration Status Code: S
VPIC Application Date: Not reported
VPIC Acres: .7
Addr Id: 496207
Township Name: Not reported
Active Flag: Yes
Country Code: USA
Foreign State: Not reported
Foreign Zone: Not reported
State County Code: MN
Interest Type: LS
Interest Phone: NO CORE PI PH.
Interest Start Date: 08/03/2006 00:00:00
Interest End Date: Not reported
Vapor Intrusion Checked Flag: Yes
Soil Gas Data Collected Flag: Yes
Soil Gas Action Level Flag: Not reported
Sub Slab Sample Collected Flag: Not reported
Indoor Air Collected Flag: Not reported
Vapor Intrusion Action Flag: Not reported
Vapor Intrusion Comments: Not reported
Soil Gas Data Comments: Not reported
Comments: Not reported

LEAK CLEANUP ACTIONS:

MN PCA ID: Not reported
Leak Action Approval Date: Not reported
Leak Action Begin Date: Not reported
Leak Action End Date: Not reported
TMSP Added: Not reported
TMSP Last Update: Not reported
Staff Id Last Update: Not reported

LEAK GW INFO:

MN PCA ID: 385975
Dw Supply Contam: Not reported
Free Product Observed: Not reported
Free Product Thickness: Not reported
Ground Water Contam: No
GW Cleanup Goal: Not reported
Gw Exceeds Cleanup Goal: Not reported
Cleanup Goal Achieved: Not reported
Water Supply Exceeds Ral: Not reported
Well Type Code: Not reported
Impacted Aquifer Code: Not reported
TMSP Added: 01/20/2009 16:28:32
TMSP Last Update: 01/20/2009 16:28:32

Map ID
Direction
Distance
Elevation

MAP FINDINGS

Site

Database(s)

EDR ID Number
EPA ID Number

KNITTY GRITTY CAFE (Continued)

S108079314

Staff Id Last Update: MKOPLIT
Mtbe Present Now: Not reported
Mtbe Present Historically: Not reported
Mtbe High Ug Per Liter Char: Not reported
Mtbe High Ug Per Liter Numb: Not reported
Mtbe High Level Date: Not reported
Free Product At Close: No
Staff Id Ass: 3369
PWS Well: N
Prot Flag: No
Sens Flag: No

LEAK PRODUCT RELEASED:

MN PCA ID: 385975
Prod Released Sequence Id: 117354
Leak Product: Fuel Oil 1 and 2
Tmsp Added: 11/07/2008 13:56:09
Tmsp Last_updt: 11/07/2008 13:56:09
Staff Id Last Updt: MKOPLIT

123
West
1/4-1/2
0.344 mi.
1816 ft.

S/S ELECTRONICS
809 4TH AVENUE N
FARGO, ND 58108

ND SWRCY U003035239
ND LUST N/A
ND UST

Relative:
Higher

SWRCY:
Status: Active
Telephone #: 701-293-8428

Actual:
902 ft.

LUST:
Facility ID: 5246
Facility Status: Site Cleanup Completed
Facility Latitude: 46.880564
Facility Longitude: -96.791911
Status Date: 08/28/1991
Event ID: 5246
Owner Name: L AND T INVESTMENTS
Owner Address: 1130 S 26TH AVENUE
Owner City,St,Zip: MOORHEAD, MN 56560

UST:
Facility ID: 5246
Facility Phone: Not reported
Latitude: 46.8805649
Longitude: -96.791911
Owner Name: L AND T INVESTMENTS
Owner Address: 1130 S 26TH AVENUE
Owner City,St,Zip: MOORHEAD, MN 56560
Facility Status: Inactive

Map ID
Direction
Distance
Elevation

MAP FINDINGS

Site

Database(s) EDR ID Number
EPA ID Number

124
ENE
1/4-1/2
0.355 mi.
1876 ft.

EVANGELICAL FREE CHURCH
1105 N 12TH ST
MOORHEAD, MN 56560

MN LUST S106547002
N/A

Relative:
Higher

LUST:

Actual:
904 ft.

Leak ID: 1068
Site ID: 240818
Source: CORE
Facility Addr 2: Not reported
MN PCA ID: 213978
Release Discovered Date: Not reported
Leak Reported Date: 05/03/1989 00:00:00
Leak Site: Leak Site - Tank and Petroleum Contamination
File Archive Box: 40
File Archive Lot: 96/307
Soil Digout Date: Not reported
Cubic Yards Excavated: 0
Conditional Closure Date: Not reported
Complete Site Closure Date: 06/17/1994 00:00:00
Contaminated Soils Remaining: No
Enforcement Action Begin Date: 05/31/1989 00:00:00
Lust Trust Eligible: No
Offsite Contamination: Unknown
Reimbursement Awarded: No
Std Letter Response Date: Not reported
Surface Water Impact: Unknown
Utility Project Flag: No
TMSP Added: 12/04/1999 14:03:43
TMSP Last Update: 05/04/2002 09:03:04
Staff Id Last Update: TANKS
Release From AST: No
Release From UST: No
Tank Registration Status Code: U
VPIC Application Date: Not reported
VPIC Acres: Not reported
Addr Id: 272969
Township Name: Riverton
Active Flag: No
Country Code: USA
Foreign State: Not reported
Foreign Zone: Not reported
State County Code: MN
Interest Type: LS
Interest Phone: NO CORE PI PH.
Interest Start Date: 08/01/1996 00:00:00
Interest End Date: Not reported
Vapor Intrusion Checked Flag: Not reported
Soil Gas Data Collected Flag: Not reported
Soil Gas Action Level Flag: Not reported
Sub Slab Sample Collected Flag: Not reported
Indoor Air Collected Flag: Not reported
Vapor Intrusion Action Flag: Not reported
Vapor Intrusion Comments: Not reported
Soil Gas Data Comments: Not reported
Comments: Not reported

LEAK CLEANUP ACTIONS:

MN PCA ID: Not reported

Map ID
Direction
Distance
Elevation

MAP FINDINGS

Site

Database(s)

EDR ID Number
EPA ID Number

EVANGELICAL FREE CHURCH (Continued)

S106547002

Leak Action Approval Date: Not reported
Leak Action Begin Date: Not reported
Leak Action End Date: Not reported
TMSP Added: Not reported
TMSP Last Update: Not reported
Staff Id Last Update: Not reported

LEAK GW INFO:

MN PCA ID: 213978
Dw Supply Contam: Not reported
Free Product Observed: Not reported
Free Product Thickness: Not reported
Ground Water Contam: No
GW Cleanup Goal: 0
Gw Exceeds Cleanup Goal: Not reported
Cleanup Goal Achieved: Not reported
Water Supply Exceeds Ral: Not reported
Well Type Code: Not reported
Impacted Aquifer Code: Not reported
TMSP Added: 12/04/1999 14:07:27
TMSP Last Update: 11/04/2003 12:57:06
Staff Id Last Update: RSUCHAN
Mtbe Present Now: Not reported
Mtbe Present Historically: Not reported
Mtbe High Ug Per Liter Char: Not reported
Mtbe High Ug Per Liter Numb: Not reported
Mtbe High Level Date: Not reported
Free Product At Close: Not reported
Staff Id Ass: Not reported
PWS Well: Not reported
Prot Flag: Not reported
Sens Flag: Not reported

LEAK PRODUCT RELEASED:

MN PCA ID: 213978
Prod Released Sequence Id: 401526
Leak Product: Fuel Oil 1 and 2
Tmsp Added: 12/27/1999 12:59:07
Tmsp Last_updt: 05/04/2002 09:03:04
Staff Id Last Updt: TANKS

125
ESE
1/4-1/2
0.380 mi.
2007 ft.

MOORHEAD SIGNAL BUILDING/BN RR CO
11TH ST & CENTER AVE
MOORHEAD, MN 56560

MN LUST U000280341
MN UST N/A

Relative:
Higher

LUST:

Leak ID: 983
Site ID: 218107
Source: CORE
Facility Addr 2: Not reported
MN PCA ID: 213896
Release Discovered Date: 07/29/1988 00:00:00
Leak Reported Date: 07/29/1988 00:00:00
Leak Site: Leak Site - Tank and Petroleum Contamination
File Archive Box: 20
File Archive Lot: 96/236
Soil Digout Date: 07/29/1988 00:00:00

Actual:
906 ft.

Map ID
Direction
Distance
Elevation

MAP FINDINGS

Site

Database(s)

EDR ID Number
EPA ID Number

MOORHEAD SIGNAL BUILDING/BN RR CO (Continued)

U000280341

Cubic Yards Excavated: 25
Conditional Closure Date: Not reported
Complete Site Closure Date: 04/21/1993 00:00:00
Contaminated Soils Remaining: Yes
Enforcement Action Begin Date: 05/25/1989 00:00:00
Lust Trust Eligible: Yes
Offsite Contamination: No
Reimbursement Awarded: No
Std Letter Response Date: Not reported
Surface Water Impact: Unknown
Utility Project Flag: No
TMSP Added: 12/04/1999 14:03:43
TMSP Last Update: 12/11/2006 16:12:37
Staff Id Last Update: JDIETZ
Release From AST: No
Release From UST: No
Tank Registration Status Code: F
VPIC Application Date: Not reported
VPIC Acres: Not reported
Addr Id: 194090
Township Name: Riverton
Active Flag: No
Country Code: USA
Foreign State: Not reported
Foreign Zone: Not reported
State County Code: MN
Interest Type: LS
Interest Phone: NO CORE PI PH.
Interest Start Date: 05/09/1996 00:00:00
Interest End Date: Not reported
Vapor Intrusion Checked Flag: Not reported
Soil Gas Data Collected Flag: Not reported
Soil Gas Action Level Flag: Not reported
Sub Slab Sample Collected Flag: Not reported
Indoor Air Collected Flag: Not reported
Vapor Intrusion Action Flag: Not reported
Vapor Intrusion Comments: Not reported
Soil Gas Data Comments: Not reported
Comments: Not reported

LEAK CLEANUP ACTIONS:

MN PCA ID: 213896
Leak Action Approval Date: Not reported
Leak Action Begin Date: 06/18/1991 00:00:00
Leak Action End Date: 02/06/1992 00:00:00
TMSP Added: 12/04/1999 14:05:11
TMSP Last Update: 05/04/2002 09:02:46
Staff Id Last Update: TANKS

LEAK GW INFO:

MN PCA ID: 213896
Dw Supply Contam: Not reported
Free Product Observed: No
Free Product Thickness: Not reported
Ground Water Contam: Yes
GW Cleanup Goal: 100
Gw Exceeds Cleanup Goal: No
Cleanup Goal Achieved: Not reported

Map ID
Direction
Distance
Elevation

MAP FINDINGS

Site

Database(s)

EDR ID Number
EPA ID Number

MOORHEAD SIGNAL BUILDING/BN RR CO (Continued)

U000280341

Water Supply Exceeds Ral: Not reported
Well Type Code: Not reported
Impacted Aquifer Code: 3
TMSP Added: 12/04/1999 14:07:27
TMSP Last Update: 11/04/2003 12:57:06
Staff Id Last Update: RSUCHAN
Mtbe Present Now: Not reported
Mtbe Present Historically: Not reported
Mtbe High Ug Per Liter Char: Not reported
Mtbe High Ug Per Liter Numb: Not reported
Mtbe High Level Date: Not reported
Free Product At Close: Not reported
Staff Id Ass: Not reported
PWS Well: Not reported
Prot Flag: Not reported
Sens Flag: Not reported

LEAK PRODUCT RELEASED:

MN PCA ID: 213896
Prod Released Sequence Id: 320313
Leak Product: Fuel Oil 1 and 2
Tmsp Added: 12/04/1999 14:04:32
Tmsp Last_updt: 05/04/2002 09:02:46
Staff Id Last Updt: TANKS

UST:

TANK:

MPCA Tank Number: MH1
Tank Registration Date: 08/05/1988 00:00:00
Tank Storage Capacity: 2000
Tank Dual Use: N
Tank Status: Removed
Tank Stored Product: Fuel Oil
Tank Construction Material: Bare/Paint/Asph Coat Steel
Tank Cathodic Protection: None
Piping Cathodic Protection: None
Piping Material: Steel/Iron
Second Contain Tank: Steel/Iron
Second Contain Pipe: Not reported
Tank Dispenser: Suction
Above/ Under Ground: Under Ground
AST Base Material: Not reported
Piping Material Description: Not reported
Unregulated Tank Registration Date: Not reported
Compartmental Tank Flag: Not reported
Heating Product Flag: Yes
Haz Waste Generator Id: Not reported
Product Replaced Date: Not reported
Sludge Disposal Facility: Not reported
Comments: Not reported
Date Added: 10/10/1999 10:57:02
Date Last Updated: 09/24/2008 13:57:56
Staff Id Who Did The Last Update: RSUCHAN
In Compliance: Yes
Serial Number: Not reported

TANK ACTION:

Map ID
Direction
Distance
Elevation

MAP FINDINGS

Site

Database(s)

EDR ID Number
EPA ID Number

MOORHEAD SIGNAL BUILDING/BN RR CO (Continued)

U000280341

MPCA Tank Number: MH1
Above Or Underground: Under Ground
Tank Action ID: 263891
Contractor Number: Not reported
Supervisor Number: Not reported
Tank Action: Remove Tank
Action Date: 07/29/1988 00:00:00
Action Date Unknown: Not reported
Corrosion Expert Name: Not reported
Lab Flag: N
Date Added: 05/05/2000 08:31:48
Date Last Updated: 05/04/2002 07:59:49
Staff Id Who Did The Last Update: TANKS

MPCA Tank Number: MH1
Above Or Underground: Under Ground
Tank Action ID: 311667
Contractor Number: Not reported
Supervisor Number: Not reported
Tank Action: Install Tank
Action Date: 01/01/1955 00:00:00
Action Date Unknown: Not reported
Corrosion Expert Name: Not reported
Lab Flag: Not reported
Date Added: 05/05/2000 08:31:48
Date Last Updated: 05/04/2002 07:59:49
Staff Id Who Did The Last Update: TANKS

TANK COMPARTMENT:

MPCA Tank Number: MH1
Above Or Underground: Under Ground
Compartment Number: 1
Tank Stored Product Code: 13
Tank Stored Product Desc: FUEL OIL
Compartment Cap: 2000
Heating: Unknown
Other Desc: Not reported
Date Added: 10/10/1999 10:58:29
Date Last Updated: 05/04/2002 07:59:49
Staff Id Who Did The Last Update: TANKS

INSTALL REMOVE:

MPCA Tank Number: Not reported
Number of Dispensers: Not reported
Tank Construction Material Code: Not reported
Piping Material: Not reported
Piping Material Desc: Not reported
Total Tank Capacity Quantity: Not reported
Staff Id Who Did The Last Update: Not reported
INSREM Product: Not reported
INSREM Product Description: Not reported
INSREM Action ID: Not reported
INSREM Action: Not reported
Action Completed Date: Not reported
Date Added: Not reported
Date Last Updated: Not reported

Map ID
Direction
Distance
Elevation

MAP FINDINGS

Site

Database(s)

EDR ID Number
EPA ID Number

MOORHEAD SIGNAL BUILDING/BN RR CO (Continued)

U000280341

TABSITE:

Program Interest Id: 195300
Above Or Underground: Under Ground
Facility Code: 47
Indian Reservation: No
UST Registration Date: 08/05/1988 00:00:00
AST Registration Date: Not reported
Date Added: 07/23/1992 19:11:05
Date Last Updated: 05/23/2003 09:21:01
Staff Id Who Did The Last Update: SYS
Max Monthly Gallons: Not reported
Vapor Recovery Installed: Unknown
Vapor Notify Required: Unknown

LATLONG:

Program Id: 195300
Latlong ID: 137937
Latitude Degrees: 46
Latitude Minutes: 52
Latitude Seconds: 31.47
Longitude Degrees: -96
Longitude Minutes: 45
Longitude Seconds: 41.06
Collection Date: 12/07/2007 15:53:45
Latlong Description: Not reported
TMSP Added: 12/07/2007 15:53:13
Date Last Updated: 12/07/2007 15:53:45
Staff Id Last Updated: MAPTOOL
Coord Source Type: Not reported
Org Name Source: Not reported

126
ESE
1/4-1/2
0.431 mi.
2275 ft.

MATSON OIL CO
1221 1ST AVE N
MOORHEAD, MN 56560

FINDS 1005876670
MN LUST N/A
MN AST

Relative:
Higher

FINDS:

Registry ID: 110008666764

Actual:
906 ft.

Environmental Interest/Information System

MN-DELTA (Minnesota - Permitting, Compliance, And Enforcement Information Management System) facilitates the issuance of permits and manages compliance.

LUST:

Leak ID: 6129
Site ID: 25757
Source: CORE
Facility Addr 2: Not reported
MN PCA ID: 218774
Release Discovered Date: 02/01/1993 00:00:00
Leak Reported Date: 02/01/1993 00:00:00
Leak Site: Leak Site - Tank and Petroleum Contamination

Map ID
Direction
Distance
Elevation

MAP FINDINGS

Site

Database(s)

EDR ID Number
EPA ID Number

MATSON OIL CO (Continued)

1005876670

File Archive Box: Not reported
File Archive Lot: Not reported
Soil Digout Date: 12/05/2003 00:00:00
Cubic Yards Excavated: 3445
Conditional Closure Date: Not reported
Complete Site Closure Date: 04/23/2009 00:00:00
Contaminated Soils Remaining: Yes
Enforcement Action Begin Date: 02/24/1993 00:00:00
Lust Trust Eligible: Yes
Offsite Contamination: Yes
Reimbursement Awarded: No
Std Letter Response Date: Not reported
Surface Water Impact: No
Utility Project Flag: No
TMSP Added: 12/04/1999 14:03:47
TMSP Last Update: 04/29/2009 15:42:17
Staff Id Last Update: DMILLES
Release From AST: Yes
Release From UST: Yes
Tank Registration Status Code: FS
VPIC Application Date: Not reported
VPIC Acres: Not reported
Addr Id: 35757
Township Name: Not reported
Active Flag: Yes
Country Code: USA
Foreign State: Not reported
Foreign Zone: Not reported
State County Code: MN
Interest Type: LS
Interest Phone: NO CORE PI PH.
Interest Start Date: 08/25/1999 00:00:00
Interest End Date: Not reported
Vapor Intrusion Checked Flag: No
Soil Gas Data Collected Flag: No
Soil Gas Action Level Flag: Not reported
Sub Slab Sample Collected Flag: Not reported
Indoor Air Collected Flag: Not reported
Vapor Intrusion Action Flag: Not reported
Vapor Intrusion Comments: Site investigated prior to VIA requirements. No nearby sensitive receptors. Large NAPL soil excavation CAD already completed at site reducing vapor migration risks.

Soil Gas Data Comments: Not reported
Comments: Not reported

LEAK CLEANUP ACTIONS:

MN PCA ID: 218774
Leak Action Approval Date: 01/27/1998 00:00:00
Leak Action Begin Date: 01/27/1998 00:00:00
Leak Action End Date: 11/21/2002 00:00:00
TMSP Added: 05/14/2002 09:51:27
TMSP Last Update: 03/04/2003 11:08:14
Staff Id Last Update: PSTOCK
MN PCA ID: 218774
Leak Action Approval Date: 03/13/2003 00:00:00
Leak Action Begin Date: 12/01/2003 00:00:00
Leak Action End Date: 12/05/2003 00:00:00
TMSP Added: 03/04/2003 11:09:00

Map ID
Direction
Distance
Elevation

MAP FINDINGS

Site

Database(s)

EDR ID Number
EPA ID Number

MATSON OIL CO (Continued)

1005876670

TMSP Last Update: 09/13/2004 08:21:55
Staff Id Last Update: PSTOCK
MN PCA ID: 218774
Leak Action Approval Date: 01/04/2008 00:00:00
Leak Action Begin Date: 09/10/2008 00:00:00
Leak Action End Date: 09/10/2008 00:00:00
TMSP Added: 12/06/2008 13:01:07
TMSP Last Update: 12/06/2008 13:01:07
Staff Id Last Update: ASEKELY

LEAK GW INFO:

MN PCA ID: 218774
Dw Supply Contam: No
Free Product Observed: Yes
Free Product Thickness: .26
Ground Water Contam: Yes
GW Cleanup Goal: 0
Gw Exceeds Cleanup Goal: Not reported
Cleanup Goal Achieved: Not reported
Water Supply Exceeds Ral: Not reported
Well Type Code: 2
Impacted Aquifer Code: Not reported
TMSP Added: 12/04/1999 14:07:31
TMSP Last Update: 04/22/2009 14:17:38
Staff Id Last Update: ASEKELY
Mtbe Present Now: Yes
Mtbe Present Historically: Yes
Mtbe High Ug Per Liter Char: 4900
Mtbe High Ug Per Liter Numb: 4900
Mtbe High Level Date: 03/31/2007 00:00:00
Free Product At Close: No
Staff Id Ass: 3413
PWS Well: N
Prot Flag: No
Sens Flag: No

LEAK PRODUCT RELEASED:

MN PCA ID: 218774
Prod Released Sequence Id: 28842
Leak Product: Diesel
Tmsp Added: 05/08/2002 14:16:29
Tmsp Last_updt: 05/08/2002 14:16:29
Staff Id Last Updt: PSTOCK
MN PCA ID: 218774
Prod Released Sequence Id: 28844
Leak Product: Gasoline, Type Unknown
Tmsp Added: 05/08/2002 14:16:29
Tmsp Last_updt: 05/08/2002 14:16:29
Staff Id Last Updt: PSTOCK
MN PCA ID: 218774
Prod Released Sequence Id: 28879
Leak Product: Kerosene
Tmsp Added: 05/10/2002 10:40:13
Tmsp Last_updt: 05/10/2002 10:40:13
Staff Id Last Updt: PSTOCK
MN PCA ID: 218774
Prod Released Sequence Id: 28880
Leak Product: Motor Oil

Map ID
Direction
Distance
Elevation

MAP FINDINGS

Site

Database(s)

EDR ID Number
EPA ID Number

MATSON OIL CO (Continued)

1005876670

Tmsp Added: 05/10/2002 10:40:13
Tmsp Last_updt: 05/14/2002 09:48:38
Staff Id Last Updt: PSTOCK

AST:

TANK:

MPCA Tank Number: 1001
Tank Registration Date: 03/31/1998 00:00:00
Tank Dual Use: N
Tank Storage Capacity: 17000
Tank Status: Removed
Tank Stored Product: Other Substance
Tank Construction Material: Metal
Tank Cathodic Protection: Not reported
Piping Cathodic Protection: Not reported
Piping Material: Steel/Iron
Second Contain Tank: Not reported
Second Contain Pipe: Not reported
Tank Dispenser: Not reported
Above/Under Ground: Above Ground
Serial Number: Not reported
Date Added: 10/10/1999 10:57:36
Date Last Updated: 09/24/2008 13:57:56
AST Base Material: On Ground
Piping Material Desc: STEEL/IRON
Unregulated Tank Registration Date: Not reported
Compartmental Tank Flag: Not reported
Heating Product Flag: Not reported
Haz Waste Generator Id: Not reported
Product Replaced Date: Not reported
Sludge Disposal Facility: Not reported
Comments: Not reported
Staff Id Who Did The Last Update: RSUCHAN
In Compliance: No
Facility Addr 2: Not reported

TANK ACTION:

MPCA Tank Number: 1001
Above Or Underground: Above Ground
Tank Action ID: 894059
Contractor Number: Not reported
Supervisor Number: Not reported
Tank Action: Install Tank
Action Date: Not reported
Action Date Unknown: Yes
Corrosion Expert Name: Not reported
Lab Flag: Not reported
Date Added: 05/12/2005 15:12:20
Date Last Updated: 05/12/2005 15:12:20
Staff Id Who Did The Last Update: JHENRY

TANK COMPARTMENT:

MPCA Tank Number: 1001
Above Or Underground: Above Ground
Compartment Number: 1
Tank Stored Product Code: 21

Map ID
Direction
Distance
Elevation

MAP FINDINGS

Site

Database(s)

EDR ID Number
EPA ID Number

MATSON OIL CO (Continued)

1005876670

Tank Stored Product Desc: NL ETHANOL
Compartment Cap: 17000
Heating: Not reported
Other Desc: Not reported
Date Added: 10/10/1999 10:58:52
Date Last Updated: 05/04/2002 07:59:47
Staff Id Who Did The Last Update: TANKS

INSTALL REMOVE:

MPCA Tank Number: Not reported
Number of Dispensers: Not reported
Tank Construction Material Code: Not reported
Piping Material: Not reported
Piping Material Desc: Not reported
Total Tank Capacity Quantity: Not reported
Staff Id Who Did The Last Update: Not reported
INSREM Product: Not reported
INSREM Product Description: Not reported
INSREM Action ID: Not reported
INSREM Action: Not reported
Action Completed Date: Not reported
Date Added: Not reported
Date Last Updated: Not reported

TANK:

MPCA Tank Number: 1002
Tank Registration Date: 03/31/1998 00:00:00
Tank Dual Use: N
Tank Storage Capacity: 17000
Tank Status: Removed
Tank Stored Product: Diesel
Tank Construction Material: Metal
Tank Cathodic Protection: Not reported
Piping Cathodic Protection: Not reported
Piping Material: Steel/Iron
Second Contain Tank: Not reported
Second Contain Pipe: Not reported
Tank Dispenser: Not reported
Above/Under Ground: Above Ground
Serial Number: Not reported
Date Added: 10/10/1999 10:57:31
Date Last Updated: 09/24/2008 13:57:56
AST Base Material: On Ground
Piping Material Desc: STEEL/IRON
Unregulated Tank Registration Date: Not reported
Compartmental Tank Flag: Not reported
Heating Product Flag: Not reported
Haz Waste Generator Id: Not reported
Product Replaced Date: Not reported
Sludge Disposal Facility: Not reported
Comments: Not reported
Staff Id Who Did The Last Update: RSUCHAN
In Compliance: No
Facility Addr 2: Not reported

TANK ACTION:

MPCA Tank Number: 1002

Map ID
Direction
Distance
Elevation

MAP FINDINGS

Site

Database(s)

EDR ID Number
EPA ID Number

MATSON OIL CO (Continued)

1005876670

Above Or Underground: Above Ground
Tank Action ID: 894061
Contractor Number: Not reported
Supervisor Number: Not reported
Tank Action: Install Tank
Action Date: Not reported
Action Date Unknown: Yes
Corrosion Expert Name: Not reported
Lab Flag: Not reported
Date Added: 05/12/2005 15:12:46
Date Last Updated: 05/12/2005 15:12:46
Staff Id Who Did The Last Update: JHENRY

TANK COMPARTMENT:

MPCA Tank Number: 1002
Above Or Underground: Above Ground
Compartment Number: 1
Tank Stored Product Code: 10
Tank Stored Product Desc: DIESEL
Compartment Cap: 17000
Heating: Not reported
Other Desc: Not reported
Date Added: 10/10/1999 10:58:50
Date Last Updated: 05/04/2002 07:59:47
Staff Id Who Did The Last Update: TANKS

INSTALL REMOVE:

MPCA Tank Number: Not reported
Number of Dispensers: Not reported
Tank Construction Material Code: Not reported
Piping Material: Not reported
Piping Material Desc: Not reported
Total Tank Capacity Quantity: Not reported
Staff Id Who Did The Last Update: Not reported
INSREM Product: Not reported
INSREM Product Description: Not reported
INSREM Action ID: Not reported
INSREM Action: Not reported
Action Completed Date: Not reported
Date Added: Not reported
Date Last Updated: Not reported

TANK:

MPCA Tank Number: 1003
Tank Registration Date: 03/31/1998 00:00:00
Tank Dual Use: N
Tank Storage Capacity: 12000
Tank Status: Removed
Tank Stored Product: Diesel
Tank Construction Material: Metal
Tank Cathodic Protection: Not reported
Piping Cathodic Protection: Not reported
Piping Material: Steel/Iron
Second Contain Tank: Not reported
Second Contain Pipe: Not reported
Tank Dispenser: Not reported

Map ID
Direction
Distance
Elevation

MAP FINDINGS

Site

Database(s)

EDR ID Number
EPA ID Number

MATSON OIL CO (Continued)

1005876670

Above/Under Ground: Above Ground
Serial Number: Not reported
Date Added: 10/10/1999 10:57:31
Date Last Updated: 09/24/2008 13:57:56
AST Base Material: On Ground
Piping Material Desc: STEEL/IRON
Unregulated Tank Registration Date: Not reported
Compartmental Tank Flag: Not reported
Heating Product Flag: Not reported
Haz Waste Generator Id: Not reported
Product Replaced Date: Not reported
Sludge Disposal Facility: Not reported
Comments: Not reported
Staff Id Who Did The Last Update: RSUCHAN
In Compliance: No
Facility Addr 2: Not reported

TANK ACTION:

MPCA Tank Number: 1003
Above Or Underground: Above Ground
Tank Action ID: 894063
Contractor Number: Not reported
Supervisor Number: Not reported
Tank Action: Install Tank
Action Date: Not reported
Action Date Unknown: Yes
Corrosion Expert Name: Not reported
Lab Flag: Not reported
Date Added: 05/12/2005 15:13:12
Date Last Updated: 05/12/2005 15:13:12
Staff Id Who Did The Last Update: JHENRY

TANK COMPARTMENT:

MPCA Tank Number: 1003
Above Or Underground: Above Ground
Compartment Number: 1
Tank Stored Product Code: 10
Tank Stored Product Desc: DIESEL
Compartment Cap: 12000
Heating: Not reported
Other Desc: Not reported
Date Added: 10/10/1999 10:58:50
Date Last Updated: 05/04/2002 07:59:47
Staff Id Who Did The Last Update: TANKS

INSTALL REMOVE:

MPCA Tank Number: Not reported
Number of Dispensers: Not reported
Tank Construction Material Code: Not reported
Piping Material: Not reported
Piping Material Desc: Not reported
Total Tank Capacity Quantity: Not reported
Staff Id Who Did The Last Update: Not reported
INSREM Product: Not reported
INSREM Product Description: Not reported
INSREM Action ID: Not reported
INSREM Action: Not reported

Map ID
Direction
Distance
Elevation

MAP FINDINGS

Site

Database(s)

EDR ID Number
EPA ID Number

MATSON OIL CO (Continued)

1005876670

Action Completed Date: Not reported
Date Added: Not reported
Date Last Updated: Not reported

TANK:

MPCA Tank Number: 1004
Tank Registration Date: 03/31/1998 00:00:00
Tank Dual Use: N
Tank Storage Capacity: 12000
Tank Status: Removed
Tank Stored Product: Diesel
Tank Construction Material: Metal
Tank Cathodic Protection: Not reported
Piping Cathodic Protection: Not reported
Piping Material: Steel/Iron
Second Contain Tank: Not reported
Second Contain Pipe: Not reported
Tank Dispenser: Not reported
Above/Under Ground: Above Ground
Serial Number: Not reported
Date Added: 10/10/1999 10:57:31
Date Last Updated: 09/24/2008 13:57:56
AST Base Material: On Ground
Piping Material Desc: STEEL/IRON
Unregulated Tank Registration Date: Not reported
Compartmental Tank Flag: Not reported
Heating Product Flag: Not reported
Haz Waste Generator Id: Not reported
Product Replaced Date: Not reported
Sludge Disposal Facility: Not reported
Comments: Not reported
Staff Id Who Did The Last Update: RSUCHAN
In Compliance: No
Facility Addr 2: Not reported

TANK ACTION:

MPCA Tank Number: 1004
Above Or Underground: Above Ground
Tank Action ID: 894065
Contractor Number: Not reported
Supervisor Number: Not reported
Tank Action: Install Tank
Action Date: Not reported
Action Date Unknown: Yes
Corrosion Expert Name: Not reported
Lab Flag: Not reported
Date Added: 05/12/2005 15:13:36
Date Last Updated: 05/12/2005 15:13:36
Staff Id Who Did The Last Update: JHENRY

TANK COMPARTMENT:

MPCA Tank Number: 1004
Above Or Underground: Above Ground
Compartment Number: 1
Tank Stored Product Code: 10
Tank Stored Product Desc: DIESEL
Compartment Cap: 12000

Map ID
Direction
Distance
Elevation

MAP FINDINGS

Site

Database(s)

EDR ID Number
EPA ID Number

MATSON OIL CO (Continued)

1005876670

Heating: Not reported
Other Desc: Not reported
Date Added: 10/10/1999 10:58:50
Date Last Updated: 05/04/2002 07:59:47
Staff Id Who Did The Last Update: TANKS

INSTALL REMOVE:

MPCA Tank Number: Not reported
Number of Dispensers: Not reported
Tank Construction Material Code: Not reported
Piping Material: Not reported
Piping Material Desc: Not reported
Total Tank Capacity Quantity: Not reported
Staff Id Who Did The Last Update: Not reported
INSREM Product: Not reported
INSREM Product Description: Not reported
INSREM Action ID: Not reported
INSREM Action: Not reported
Action Completed Date: Not reported
Date Added: Not reported
Date Last Updated: Not reported

TANK:

MPCA Tank Number: 1005
Tank Registration Date: 03/31/1998 00:00:00
Tank Dual Use: N
Tank Storage Capacity: 8000
Tank Status: Removed
Tank Stored Product: Diesel
Tank Construction Material: Metal
Tank Cathodic Protection: Not reported
Piping Cathodic Protection: Not reported
Piping Material: Steel/Iron
Second Contain Tank: Not reported
Second Contain Pipe: Not reported
Tank Dispenser: Not reported
Above/Under Ground: Above Ground
Serial Number: Not reported
Date Added: 10/10/1999 10:57:31
Date Last Updated: 09/24/2008 13:57:56
AST Base Material: On Ground
Piping Material Desc: STEEL/IRON
Unregulated Tank Registration Date: Not reported
Compartmental Tank Flag: Not reported
Heating Product Flag: Not reported
Haz Waste Generator Id: Not reported
Product Replaced Date: Not reported
Sludge Disposal Facility: Not reported
Comments: Not reported
Staff Id Who Did The Last Update: RSUCHAN
In Compliance: No
Facility Addr 2: Not reported

TANK ACTION:

MPCA Tank Number: 1005
Above Or Underground: Above Ground
Tank Action ID: 894067

Map ID
Direction
Distance
Elevation

MAP FINDINGS

Site

Database(s)

EDR ID Number
EPA ID Number

MATSON OIL CO (Continued)

1005876670

Contractor Number: Not reported
Supervisor Number: Not reported
Tank Action: Install Tank
Action Date: Not reported
Action Date Unknown: Yes
Corrosion Expert Name: Not reported
Lab Flag: Not reported
Date Added: 05/12/2005 15:14:01
Date Last Updated: 05/12/2005 15:14:01
Staff Id Who Did The Last Update: JHENRY

TANK COMPARTMENT:

MPCA Tank Number: 1005
Above Or Underground: Above Ground
Compartment Number: 1
Tank Stored Product Code: 10
Tank Stored Product Desc: DIESEL
Compartment Cap: 8000
Heating: Not reported
Other Desc: Not reported
Date Added: 10/10/1999 10:58:50
Date Last Updated: 05/04/2002 07:59:47
Staff Id Who Did The Last Update: TANKS

INSTALL REMOVE:

MPCA Tank Number: Not reported
Number of Dispensers: Not reported
Tank Construction Material Code: Not reported
Piping Material: Not reported
Piping Material Desc: Not reported
Total Tank Capacity Quantity: Not reported
Staff Id Who Did The Last Update: Not reported
INSREM Product: Not reported
INSREM Product Description: Not reported
INSREM Action ID: Not reported
INSREM Action: Not reported
Action Completed Date: Not reported
Date Added: Not reported
Date Last Updated: Not reported

TANK:

MPCA Tank Number: 1006
Tank Registration Date: 03/31/1998 00:00:00
Tank Dual Use: N
Tank Storage Capacity: 8000
Tank Status: Removed
Tank Stored Product: Diesel
Tank Construction Material: Metal
Tank Cathodic Protection: Not reported
Piping Cathodic Protection: Not reported
Piping Material: Steel/Iron
Second Contain Tank: Not reported
Second Contain Pipe: Not reported
Tank Dispenser: Not reported
Above/Under Ground: Above Ground
Serial Number: Not reported

Map ID
Direction
Distance
Elevation

MAP FINDINGS

Site

Database(s)

EDR ID Number
EPA ID Number

MATSON OIL CO (Continued)

1005876670

Date Added: 10/10/1999 10:57:31
Date Last Updated: 09/24/2008 13:57:56
AST Base Material: On Ground
Piping Material Desc: STEEL/IRON
Unregulated Tank Registration Date: Not reported
Compartmental Tank Flag: Not reported
Heating Product Flag: Not reported
Haz Waste Generator Id: Not reported
Product Replaced Date: Not reported
Sludge Disposal Facility: Not reported
Comments: Not reported
Staff Id Who Did The Last Update: RSUCHAN
In Compliance: No
Facility Addr 2: Not reported

TANK ACTION:

MPCA Tank Number: 1006
Above Or Underground: Above Ground
Tank Action ID: 894069
Contractor Number: Not reported
Supervisor Number: Not reported
Tank Action: Install Tank
Action Date: Not reported
Action Date Unknown: Yes
Corrosion Expert Name: Not reported
Lab Flag: Not reported
Date Added: 05/12/2005 15:14:26
Date Last Updated: 05/12/2005 15:14:26
Staff Id Who Did The Last Update: JHENRY

TANK COMPARTMENT:

MPCA Tank Number: 1006
Above Or Underground: Above Ground
Compartment Number: 1
Tank Stored Product Code: 10
Tank Stored Product Desc: DIESEL
Compartment Cap: 8000
Heating: Not reported
Other Desc: Not reported
Date Added: 10/10/1999 10:58:50
Date Last Updated: 05/04/2002 07:59:47
Staff Id Who Did The Last Update: TANKS

INSTALL REMOVE:

MPCA Tank Number: Not reported
Number of Dispensers: Not reported
Tank Construction Material Code: Not reported
Piping Material: Not reported
Piping Material Desc: Not reported
Total Tank Capacity Quantity: Not reported
Staff Id Who Did The Last Update: Not reported
INSREM Product: Not reported
INSREM Product Description: Not reported
INSREM Action ID: Not reported
INSREM Action: Not reported
Action Completed Date: Not reported
Date Added: Not reported

Map ID
Direction
Distance
Elevation

MAP FINDINGS

Site

Database(s)

EDR ID Number
EPA ID Number

MATSON OIL CO (Continued)

1005876670

Date Last Updated: Not reported

TANK:

MPCA Tank Number: 1007
Tank Registration Date: 03/31/1998 00:00:00
Tank Dual Use: N
Tank Storage Capacity: 8000
Tank Status: Removed
Tank Stored Product: Other Substance
Tank Construction Material: Metal
Tank Cathodic Protection: Not reported
Piping Cathodic Protection: Not reported
Piping Material: Steel/Iron
Second Contain Tank: Not reported
Second Contain Pipe: Not reported
Tank Dispenser: Not reported
Above/Under Ground: Above Ground
Serial Number: Not reported
Date Added: 10/10/1999 10:57:31
Date Last Updated: 09/24/2008 13:57:56
AST Base Material: On Ground
Piping Material Desc: STEEL/IRON
Unregulated Tank Registration Date: Not reported
Compartmental Tank Flag: Not reported
Heating Product Flag: Not reported
Haz Waste Generator Id: Not reported
Product Replaced Date: Not reported
Sludge Disposal Facility: Not reported
Comments: Not reported
Staff Id Who Did The Last Update: RSUCHAN
In Compliance: No
Facility Addr 2: Not reported

TANK ACTION:

MPCA Tank Number: 1007
Above Or Underground: Above Ground
Tank Action ID: 894071
Contractor Number: Not reported
Supervisor Number: Not reported
Tank Action: Install Tank
Action Date: Not reported
Action Date Unknown: Yes
Corrosion Expert Name: Not reported
Lab Flag: Not reported
Date Added: 05/12/2005 15:14:50
Date Last Updated: 05/12/2005 15:14:50
Staff Id Who Did The Last Update: JHENRY

TANK COMPARTMENT:

MPCA Tank Number: 1007
Above Or Underground: Above Ground
Compartment Number: 1
Tank Stored Product Code: 21
Tank Stored Product Desc: NL ETHANOL
Compartment Cap: 8000
Heating: Not reported
Other Desc: Not reported

Map ID
Direction
Distance
Elevation

MAP FINDINGS

Site

Database(s)

EDR ID Number
EPA ID Number

MATSON OIL CO (Continued)

1005876670

Date Added: 10/10/1999 10:58:50
Date Last Updated: 05/04/2002 07:59:47
Staff Id Who Did The Last Update: TANKS

INSTALL REMOVE:

MPCA Tank Number: Not reported
Number of Dispensers: Not reported
Tank Construction Material Code: Not reported
Piping Material: Not reported
Piping Material Desc: Not reported
Total Tank Capacity Quantity: Not reported
Staff Id Who Did The Last Update: Not reported
INSREM Product: Not reported
INSREM Product Description: Not reported
INSREM Action ID: Not reported
INSREM Action: Not reported
Action Completed Date: Not reported
Date Added: Not reported
Date Last Updated: Not reported

TABSITE:

Program Interest Id: 195290
Above Or Underground: Both
Facility Code: 34
Indian Reservation: No
UST Registration Date: 05/02/1986 00:00:00
AST Registration Date: 03/31/1998 00:00:00
Date Added: 07/23/1992 19:11:05
Date Last Updated: 05/12/2005 15:11:58
Staff Id Who Did The Last Update: JHENRY
Max Monthly Gallons: Not reported
Vapor Recovery Installed: Unknown
Vapor Notify Required: Unknown

LATLONG:

Program Id: 195290
Latlong ID: 36047
Latitude Degrees: 46
Latitude Minutes: 52
Latitude Seconds: 33.43
Longitude Degrees: -96
Longitude Minutes: 45
Longitude Seconds: 39.44
Collection Date: 03/12/2010 17:48:25
Latlong Description: Not reported
TMSP Added: 08/28/2000 10:31:30
Date Last Updated: 03/12/2010 18:15:30
Staff Id Last Updated: MAPT_NC
Coord Source Type: 2
Org Name Source: MPCA

[Click this hyperlink](#) while viewing on your computer to access additional MN AST: detail in the EDR Site Report.

MAP FINDINGS

Map ID
 Direction
 Distance
 Elevation

Site

Database(s)

EDR ID Number
 EPA ID Number

127
 West
 1/4-1/2
 0.445 mi.
 2351 ft.

WESTERN FUEL COMPANY
1002 NORTH 3RD AVENUE
FARGO, ND 58102

ND LUST **U003035289**
ND UST **N/A**

Relative:
Higher

LUST:
 Facility ID: 260
 Facility Status: Site Cleanup Completed
 Facility Latitude: 46.879677
 Facility Longitude: -96.794499
 Status Date: 04/30/1999
 Event ID: 260
 Owner Name: WESTERN FUEL COMPANY
 Owner Address: 1002 NORTH 3RD AVENUE
 Owner City,St,Zip: FARGO, ND 58102

Actual:
902 ft.

UST:
 Facility ID: 260
 Facility Phone: 7012354287
 Latitude: 46.8796779
 Longitude: -96.794499
 Owner Name: WESTERN FUEL COMPANY
 Owner Address: 1002 NORTH 3RD AVENUE
 Owner City,St,Zip: FARGO, ND 58102
 Facility Status: Active

128
 ESE
 1/4-1/2
 0.462 mi.
 2437 ft.

MILLER, NORMAN AND ASSOCIATES
403 S 8TH ST
MOORHEAD, MN

MN LUST **S106550210**
N/A

Relative:
Higher

LUST:
 Leak ID: 9226
 Site ID: 227243
 Source: CORE
 Facility Addr 2: Not reported
 MN PCA ID: 221766
 Release Discovered Date: 04/24/1996 00:00:00
 Leak Reported Date: 04/25/1996 00:00:00
 Leak Site: Leak Site - Tank and Petroleum Contamination
 File Archive Box: 01
 File Archive Lot: 98/206
 Soil Digout Date: 04/25/1996 00:00:00
 Cubic Yards Excavated: 6
 Conditional Closure Date: Not reported
Complete Site Closure Date: 06/18/1996 00:00:00
 Contaminated Soils Remaining: S
 Enforcement Action Begin Date: 05/03/1996 00:00:00
 Lust Trust Eligible: No
 Offsite Contamination: Unknown
 Reimbursement Awarded: No
 Std Letter Response Date: 05/03/1996 00:00:00
 Surface Water Impact: Unknown
 Utility Project Flag: No
 TMSP Added: 12/04/1999 14:03:50
 TMSP Last Update: 02/25/2004 15:19:52
 Staff Id Last Update: DOAKES

Actual:
906 ft.

Map ID
Direction
Distance
Elevation

MAP FINDINGS

Site

Database(s)

EDR ID Number
EPA ID Number

MILLER, NORMAN AND ASSOCIATES (Continued)

S106550210

Release From AST: No
Release From UST: No
Tank Registration Status Code: U
VPIC Application Date: Not reported
VPIC Acres: Not reported
Addr Id: 205210
Township Name: Riverton
Active Flag: No
Country Code: USA
Foreign State: Not reported
Foreign Zone: Not reported
State County Code: MN
Interest Type: LS
Interest Phone: NO CORE PI PH.
Interest Start Date: 08/08/1997 00:00:00
Interest End Date: Not reported
Vapor Intrusion Checked Flag: Not reported
Soil Gas Data Collected Flag: Not reported
Soil Gas Action Level Flag: Not reported
Sub Slab Sample Collected Flag: Not reported
Indoor Air Collected Flag: Not reported
Vapor Intrusion Action Flag: Not reported
Vapor Intrusion Comments: Not reported
Soil Gas Data Comments: Not reported
Comments: Not reported

LEAK CLEANUP ACTIONS:
MN PCA ID: Not reported
Leak Action Approval Date: Not reported
Leak Action Begin Date: Not reported
Leak Action End Date: Not reported
TMSP Added: Not reported
TMSP Last Update: Not reported
Staff Id Last Update: Not reported

LEAK GW INFO:
MN PCA ID: 221766
Dw Supply Contam: Not reported
Free Product Observed: Not reported
Free Product Thickness: Not reported
Ground Water Contam: No
GW Cleanup Goal: 0
Gw Exceeds Cleanup Goal: Not reported
Cleanup Goal Achieved: Not reported
Water Supply Exceeds Ral: Not reported
Well Type Code: Not reported
Impacted Aquifer Code: Not reported
TMSP Added: 12/04/1999 14:07:33
TMSP Last Update: 11/04/2003 12:57:08
Staff Id Last Update: RSUCHAN
Mtbe Present Now: Not reported
Mtbe Present Historically: Not reported
Mtbe High Ug Per Liter Char: Not reported
Mtbe High Ug Per Liter Numb: Not reported
Mtbe High Level Date: Not reported
Free Product At Close: Not reported
Staff Id Ass: Not reported
PWS Well: Not reported

Map ID
Direction
Distance
Elevation

MAP FINDINGS

Site

Database(s)

EDR ID Number
EPA ID Number

MILLER, NORMAN AND ASSOCIATES (Continued)

S106550210

Prot Flag: Not reported
Sens Flag: Not reported
LEAK PRODUCT RELEASED:
MN PCA ID: 221766
Prod Released Sequence Id: 323261
Leak Product: Fuel Oil 1 and 2
Tmsp Added: 12/04/1999 14:04:34
Tmsp Last_updt: 05/04/2002 09:31:27
Staff Id Last Updt: TANKS

129
WNW
1/4-1/2
0.467 mi.
2467 ft.

**FOOD N FUEL 1501
707 NORTH 10TH ST
FARGO, ND 58103**

**ND LUST U003035143
ND UST N/A**

**Relative:
Higher**

LUST:
Facility ID: 1222
Facility Status: Site Cleanup Completed
Facility Latitude: 46.867601
Facility Longitude: -96.795077
Status Date: 11/03/1990
Event ID: 1222
Owner Name: MOLONY ENTERPRISES INC
Owner Address: 805 S 10TH STREET
Owner City,St,Zip: FARGO, ND 58103

**Actual:
901 ft.**

UST:
Facility ID: 1222
Facility Phone: Not reported
Latitude: 46.8676019
Longitude: -96.795077
Owner Name: MOLONY ENTERPRISES INC
Owner Address: 805 S 10TH STREET
Owner City,St,Zip:FARGO, ND 58103
Facility Status: Inactive

130
NE
1/4-1/2
0.479 mi.
2527 ft.

**FOOD-N-FUEL #1555
1501 N 11TH ST
MOORHEAD, MN**

**MN LUST S106548837
N/A**

**Relative:
Higher**

LUST:
Leak ID: 6039
Site ID: 224826
Source: CORE
Facility Addr 2: Not reported
MN PCA ID: 218687
Release Discovered Date: 12/17/1992 00:00:00
Leak Reported Date: 12/17/1992 00:00:00
Leak Site: Leak Site - Tank and Petroleum Contamination
File Archive Box: Not reported
File Archive Lot: Not reported
Soil Digout Date: Not reported

**Actual:
903 ft.**

Map ID
Direction
Distance
Elevation

MAP FINDINGS

Site

Database(s)

EDR ID Number
EPA ID Number

FOOD-N-FUEL #1555 (Continued)

S106548837

Cubic Yards Excavated: Not reported
Conditional Closure Date: Not reported
Complete Site Closure Date: 11/03/2005 00:00:00
Contaminated Soils Remaining: Yes
Enforcement Action Begin Date: 12/24/1992 00:00:00
Lust Trust Eligible: Yes
Offsite Contamination: Yes
Reimbursement Awarded: No
Std Letter Response Date: 06/02/1997 00:00:00
Surface Water Impact: No
Utility Project Flag: No
TMSP Added: 12/04/1999 14:03:47
TMSP Last Update: 10/01/2008 09:52:16
Staff Id Last Update: ANESS
Release From AST: No
Release From UST: Yes
Tank Registration Status Code: F
VPIC Application Date: Not reported
VPIC Acres: Not reported
Addr Id: 202525
Township Name: Riverton
Active Flag: Yes
Country Code: USA
Foreign State: Not reported
Foreign Zone: Not reported
State County Code: MN
Interest Type: LS
Interest Phone: NO CORE PI PH.
Interest Start Date: 03/17/1999 00:00:00
Interest End Date: Not reported
Vapor Intrusion Checked Flag: No
Soil Gas Data Collected Flag: Not reported
Soil Gas Action Level Flag: Not reported
Sub Slab Sample Collected Flag: Not reported
Indoor Air Collected Flag: Not reported
Vapor Intrusion Action Flag: Not reported
Vapor Intrusion Comments: Investigation nearly complete before VI requirements.
Soil Gas Data Comments: Not reported
Comments: Not reported

LEAK CLEANUP ACTIONS:

MN PCA ID: Not reported
Leak Action Approval Date: Not reported
Leak Action Begin Date: Not reported
Leak Action End Date: Not reported
TMSP Added: Not reported
TMSP Last Update: Not reported
Staff Id Last Update: Not reported

LEAK GW INFO:

MN PCA ID: 218687
Dw Supply Contam: No
Free Product Observed: No
Free Product Thickness: Not reported
Ground Water Contam: Yes
GW Cleanup Goal: 0
Gw Exceeds Cleanup Goal: Not reported
Cleanup Goal Achieved: Not reported

Map ID
Direction
Distance
Elevation

MAP FINDINGS

Site

Database(s)

EDR ID Number
EPA ID Number

FOOD-N-FUEL #1555 (Continued)

S106548837

Water Supply Exceeds Ral: Not reported
Well Type Code: Not reported
Impacted Aquifer Code: Not reported
TMSP Added: 12/04/1999 14:07:31
TMSP Last Update: 10/21/2005 10:04:43
Staff Id Last Update: DOAKES
Mtbe Present Now: No
Mtbe Present Historically: No
Mtbe High Ug Per Liter Char: Not reported
Mtbe High Ug Per Liter Numb: Not reported
Mtbe High Level Date: Not reported
Free Product At Close: No
Staff Id Ass: 3361
PWS Well: Not reported
Prot Flag: Not reported
Sens Flag: Not reported

LEAK PRODUCT RELEASED:

MN PCA ID: 218687
Prod Released Sequence Id: 95618
Leak Product: Gasoline, Type Unknown
Tmsp Added: 06/06/2005 16:26:50
Tmsp Last_updt: 06/06/2005 16:26:50
Staff Id Last Updt: DOAKES

131
East
1/4-1/2
0.484 mi.
2553 ft.

FORMER WASHINGTON ELEMENTARY SCHOOL
901 14TH ST N
MOORHEAD, MN 56560

MN LUST U003912526
MN UST N/A

Relative:
Higher

LUST:

Actual:
905 ft.

Leak ID: 15824
Site ID: 218125
Source: CORE
Facility Addr 2: Not reported
MN PCA ID: 298570
Release Discovered Date: 08/17/2004 00:00:00
Leak Reported Date: 08/19/2004 00:00:00
Leak Site: Leak Site - Tank and Petroleum Contamination
File Archive Box: Not reported
File Archive Lot: Not reported
Soil Digout Date: Not reported
Cubic Yards Excavated: Not reported
Conditional Closure Date: Not reported
Complete Site Closure Date: 10/26/2005 00:00:00
Contaminated Soils Remaining: Yes
Enforcement Action Begin Date: 09/01/2004 00:00:00
Lust Trust Eligible: No
Offsite Contamination: No
Reimbursement Awarded: No
Std Letter Response Date: Not reported
Surface Water Impact: No
Utility Project Flag: No
TMSP Added: 08/30/2004 16:51:26
TMSP Last Update: 12/01/2006 11:03:02
Staff Id Last Update: DMITZUK
Release From AST: No

Map ID
Direction
Distance
Elevation

MAP FINDINGS

Site

Database(s)

EDR ID Number
EPA ID Number

FORMER WASHINGTON ELEMENTARY SCHOOL (Continued)

U003912526

Release From UST: Yes
Tank Registration Status Code: S
VPIC Application Date: Not reported
VPIC Acres: Not reported
Addr Id: 194117
Township Name: Riverton
Active Flag: Yes
Country Code: USA
Foreign State: Not reported
Foreign Zone: Not reported
State County Code: MN
Interest Type: LS
Interest Phone: NO CORE PI PH.
Interest Start Date: 08/30/2004 00:00:00
Interest End Date: Not reported
Vapor Intrusion Checked Flag: No
Soil Gas Data Collected Flag: Not reported
Soil Gas Action Level Flag: Not reported
Sub Slab Sample Collected Flag: Not reported
Indoor Air Collected Flag: Not reported
Vapor Intrusion Action Flag: Not reported
Vapor Intrusion Comments: Vapor intrusion guidance not in effect when field investigation activities were conducted.
Soil Gas Data Comments: Not reported
Comments: Not reported

LEAK CLEANUP ACTIONS:

MN PCA ID: Not reported
Leak Action Approval Date: Not reported
Leak Action Begin Date: Not reported
Leak Action End Date: Not reported
TMSP Added: Not reported
TMSP Last Update: Not reported
Staff Id Last Update: Not reported

LEAK GW INFO:

MN PCA ID: 298570
Dw Supply Contam: No
Free Product Observed: No
Free Product Thickness: Not reported
Ground Water Contam: Yes
GW Cleanup Goal: Not reported
Gw Exceeds Cleanup Goal: Not reported
Cleanup Goal Achieved: Not reported
Water Supply Exceeds Ral: Not reported
Well Type Code: Not reported
Impacted Aquifer Code: Not reported
TMSP Added: 10/26/2005 10:59:20
TMSP Last Update: 10/26/2005 10:59:20
Staff Id Last Update: PSTOCK
Mtbe Present Now: Not reported
Mtbe Present Historically: Not reported
Mtbe High Ug Per Liter Char: Not reported
Mtbe High Ug Per Liter Numb: Not reported
Mtbe High Level Date: Not reported
Free Product At Close: No
Staff Id Ass: 3413
PWS Well: Not reported

Map ID
Direction
Distance
Elevation

MAP FINDINGS

Site

Database(s)

EDR ID Number
EPA ID Number

FORMER WASHINGTON ELEMENTARY SCHOOL (Continued)

U003912526

Prot Flag: Not reported
Sens Flag: Not reported
LEAK PRODUCT RELEASED:
MN PCA ID: 298570
Prod Released Sequence Id: 46211
Leak Product: Fuel Oil 1 and 2
Tmsp Added: 08/30/2004 16:51:26
Tmsp Last_updt: 08/30/2004 16:51:26
Staff Id Last Updt: SHENDER

Leak ID: 3145
Site ID: 218125
Source: CORE
Facility Addr 2: Not reported
MN PCA ID: 215923
Release Discovered Date: 05/21/1990 00:00:00
Leak Reported Date: 08/23/1990 00:00:00
Leak Site: Leak Site - Tank and Petroleum Contamination
File Archive Box: 28
File Archive Lot: 97/296
Soil Digout Date: 01/01/1901 00:00:00
Cubic Yards Excavated: 1125
Conditional Closure Date: Not reported
Complete Site Closure Date: 07/28/1995 00:00:00
Contaminated Soils Remaining: Yes
Enforcement Action Begin Date: 07/17/1990 00:00:00
Lust Trust Eligible: No
Offsite Contamination: No
Reimbursement Awarded: No
Std Letter Response Date: Not reported
Surface Water Impact: Unknown
Utility Project Flag: No
TMSP Added: 12/04/1999 14:03:45
TMSP Last Update: 10/25/2005 10:39:24
Staff Id Last Update: PSTOCK
Release From AST: No
Release From UST: No
Tank Registration Status Code: U
VPIC Application Date: Not reported
VPIC Acres: Not reported
Addr Id: 194117
Township Name: Riverton
Active Flag: No
Country Code: USA
Foreign State: Not reported
Foreign Zone: Not reported
State County Code: MN
Interest Type: LS
Interest Phone: NO CORE PI PH.
Interest Start Date: 07/17/1997 00:00:00
Interest End Date: Not reported
Vapor Intrusion Checked Flag: Not reported
Soil Gas Data Collected Flag: Not reported
Soil Gas Action Level Flag: Not reported
Sub Slab Sample Collected Flag: Not reported
Indoor Air Collected Flag: Not reported
Vapor Intrusion Action Flag: Not reported

Map ID
Direction
Distance
Elevation

MAP FINDINGS

Site

Database(s)

EDR ID Number
EPA ID Number

FORMER WASHINGTON ELEMENTARY SCHOOL (Continued)

U003912526

Vapor Intrusion Comments: Not reported
Soil Gas Data Comments: Not reported
Comments: Not reported

LEAK CLEANUP ACTIONS:

MN PCA ID: 215923
Leak Action Approval Date: Not reported
Leak Action Begin Date: 02/06/1992 00:00:00
Leak Action End Date: 01/09/1995 00:00:00
TMSP Added: 12/04/1999 14:05:11
TMSP Last Update: 05/04/2002 09:10:05
Staff Id Last Update: TANKS

LEAK GW INFO:

MN PCA ID: 215923
Dw Supply Contam: Not reported
Free Product Observed: No
Free Product Thickness: Not reported
Ground Water Contam: Yes
GW Cleanup Goal: 100
Gw Exceeds Cleanup Goal: No
Cleanup Goal Achieved: Yes
Water Supply Exceeds Ral: Not reported
Well Type Code: Not reported
Impacted Aquifer Code: 3
TMSP Added: 12/04/1999 14:07:28
TMSP Last Update: 11/04/2003 12:57:06
Staff Id Last Update: RSUCHAN
Mtbe Present Now: Not reported
Mtbe Present Historically: Not reported
Mtbe High Ug Per Liter Char: Not reported
Mtbe High Ug Per Liter Numb: Not reported
Mtbe High Level Date: Not reported
Free Product At Close: Not reported
Staff Id Ass: Not reported
PWS Well: Not reported
Prot Flag: Not reported
Sens Flag: Not reported

LEAK PRODUCT RELEASED:

MN PCA ID: 215923
Prod Released Sequence Id: 320614
Leak Product: Fuel Oil 1 and 2
Tmsp Added: 12/04/1999 14:04:32
Tmsp Last_updt: 05/04/2002 09:10:05
Staff Id Last Updt: TANKS

UST:

TANK:

MPCA Tank Number: 001
Tank Registration Date: 06/25/1991 00:00:00
Tank Storage Capacity: 10000
Tank Dual Use: N
Tank Status: Removed
Tank Stored Product: Fuel Oil
Tank Construction Material: STI-P3
Tank Cathodic Protection: Anode
Piping Cathodic Protection: Anode

Map ID
Direction
Distance
Elevation

MAP FINDINGS

Site

Database(s)

EDR ID Number
EPA ID Number

FORMER WASHINGTON ELEMENTARY SCHOOL (Continued)

U003912526

Piping Material: Unknown
Second Contain Tank: Unknown
Second Contain Pipe: Not reported
Tank Dispenser: Suction
Above/ Under Ground: Under Ground
AST Base Material: Not reported
Piping Material Description: Not reported
Unregulated Tank Registration Date: Not reported
Compartmental Tank Flag: Not reported
Heating Product Flag: Yes
Haz Waste Generator Id: Not reported
Product Replaced Date: Not reported
Sludge Disposal Facility: Not reported
Comments: Not reported
Date Added: 10/10/1999 10:56:36
Date Last Updated: 09/24/2008 13:57:58
Staff Id Who Did The Last Update: RSUCHAN
In Compliance: Yes
Serial Number: Not reported

TANK ACTION:

MPCA Tank Number: 001
Above Or Underground: Under Ground
Tank Action ID: 890315
Contractor Number: 688
Supervisor Number: 8391
Tank Action: Remove Tank
Action Date: 08/17/2004 00:00:00
Action Date Unknown: Not reported
Corrosion Expert Name: Not reported
Lab Flag: Not reported
Date Added: 08/31/2004 13:02:16
Date Last Updated: 08/31/2004 13:02:16
Staff Id Who Did The Last Update: JHENRY

MPCA Tank Number: 001
Above Or Underground: Under Ground
Tank Action ID: 286215
Contractor Number: 603
Supervisor Number: Not reported
Tank Action: Install Tank
Action Date: 06/25/1991 00:00:00
Action Date Unknown: Not reported
Corrosion Expert Name: Not reported
Lab Flag: Not reported
Date Added: 05/05/2000 08:31:07
Date Last Updated: 05/04/2002 07:59:54
Staff Id Who Did The Last Update: TANKS

TANK COMPARTMENT:

MPCA Tank Number: 001
Above Or Underground: Under Ground
Compartment Number: 1
Tank Stored Product Code: 13
Tank Stored Product Desc: FUEL OIL
Compartment Cap: 10000
Heating: Unknown

Map ID
Direction
Distance
Elevation

MAP FINDINGS

Site

Database(s)

EDR ID Number
EPA ID Number

FORMER WASHINGTON ELEMENTARY SCHOOL (Continued)

U003912526

Other Desc: Not reported
Date Added: 10/10/1999 10:58:06
Date Last Updated: 05/04/2002 07:59:54
Staff Id Who Did The Last Update: TANKS

INSTALL REMOVE:

MPCA Tank Number: 001
Number of Dispensers: Not reported
Tank Construction Material Code: Not reported
Piping Material: Not reported
Piping Material Desc: Not reported
Total Tank Capacity Quantity: 10000
Staff Id Who Did The Last Update: JHENRY
INSREM Product: Fuel Oil
INSREM Product Description: Not reported
INSREM Action ID: 890313
INSREM Action: Remove Tank
Action Completed Date: Not reported
Date Added: 08/31/2004 12:45:28
Date Last Updated: 08/31/2004 12:45:28

TANK:

MPCA Tank Number: 230
Tank Registration Date: 05/20/1986 00:00:00
Tank Storage Capacity: 8000
Tank Dual Use: N
Tank Status: Removed
Tank Stored Product: Fuel Oil
Tank Construction Material: Bare/Paint/Asph Coat Steel
Tank Cathodic Protection: Anode
Piping Cathodic Protection: None
Piping Material: Steel/Iron
Second Contain Tank: Steel/Iron
Second Contain Pipe: Not reported
Tank Dispenser: Suction
Above/ Under Ground: Under Ground
AST Base Material: Not reported
Piping Material Description: Not reported
Unregulated Tank Registration Date: Not reported
Compartmental Tank Flag: Not reported
Heating Product Flag: Yes
Haz Waste Generator Id: Not reported
Product Replaced Date: Not reported
Sludge Disposal Facility: Not reported
Comments: Not reported
Date Added: 10/10/1999 10:56:25
Date Last Updated: 09/24/2008 13:57:58
Staff Id Who Did The Last Update: RSUCHAN
In Compliance: Yes
Serial Number: Not reported

TANK ACTION:

MPCA Tank Number: 230
Above Or Underground: Under Ground
Tank Action ID: 278618
Contractor Number: Not reported
Supervisor Number: Not reported

Map ID
Direction
Distance
Elevation

MAP FINDINGS

Site

Database(s)

EDR ID Number
EPA ID Number

FORMER WASHINGTON ELEMENTARY SCHOOL (Continued)

U003912526

Tank Action: Install Tank
Action Date: 06/01/1949 00:00:00
Action Date Unknown: Not reported
Corrosion Expert Name: Not reported
Lab Flag: Not reported
Date Added: 05/05/2000 08:31:07
Date Last Updated: 05/04/2002 07:59:54
Staff Id Who Did The Last Update: TANKS

TANK COMPARTMENT:

MPCA Tank Number: 230
Above Or Underground: Under Ground
Compartment Number: 1
Tank Stored Product Code: 13
Tank Stored Product Desc: FUEL OIL
Compartment Cap: 8000
Heating: Unknown
Other Desc: Not reported
Date Added: 10/10/1999 10:57:54
Date Last Updated: 05/04/2002 07:59:54
Staff Id Who Did The Last Update: TANKS

INSTALL REMOVE:

MPCA Tank Number: Not reported
Number of Dispensers: Not reported
Tank Construction Material Code: Not reported
Piping Material: Not reported
Piping Material Desc: Not reported
Total Tank Capacity Quantity: Not reported
Staff Id Who Did The Last Update: Not reported
INSREM Product: Not reported
INSREM Product Description: Not reported
INSREM Action ID: Not reported
INSREM Action: Not reported
Action Completed Date: Not reported
Date Added: Not reported
Date Last Updated: Not reported

TABSITE:

Program Interest Id: 195327
Above Or Underground: Under Ground
Facility Code: 10
Indian Reservation: No
UST Registration Date: 05/20/1986 00:00:00
AST Registration Date: Not reported
Date Added: 07/23/1992 19:11:05
Date Last Updated: 05/23/2003 09:21:01
Staff Id Who Did The Last Update: SYS
Max Monthly Gallons: Not reported
Vapor Recovery Installed: Unknown
Vapor Notify Required: Unknown

LATLONG:

Program Id: 195327
Latlong ID: 161530

Map ID
Direction
Distance
Elevation

MAP FINDINGS

Site

Database(s)

EDR ID Number
EPA ID Number

FORMER WASHINGTON ELEMENTARY SCHOOL (Continued)

U003912526

Latitude Degrees: 46
Latitude Minutes: 53
Latitude Seconds: 4.31
Longitude Degrees: -96
Longitude Minutes: 45
Longitude Seconds: 26.46
Collection Date: 03/29/2010 17:52:33
Latlong Description: Not reported
TMSP Added: 03/29/2010 18:38:49
Date Last Updated: 03/29/2010 18:38:49
Staff Id Last Updated: MAPT_NC
Coord Source Type: Not reported
Org Name Source: Not reported

[Click this hyperlink](#) while viewing on your computer to access additional MN_UST: detail in the EDR Site Report.

132
SE
1/4-1/2
0.493 mi.
2601 ft.

**STAMART STATION STORE
1205 MAIN AVE
MOORHEAD, MN 56560**

**MN LUST U003907289
MN UST N/A**

**Relative:
Higher**

LUST:

**Actual:
906 ft.**

Leak ID: 13304
Site ID: 218105
Source: CORE
Facility Addr 2: Not reported
MN PCA ID: 226350
Release Discovered Date: 02/14/2000 00:00:00
Leak Reported Date: 02/15/2000 00:00:00
Leak Site: Both Leak and Property Transfer Site
File Archive Box: Not reported
File Archive Lot: Not reported
Soil Digout Date: 11/16/2001 00:00:00
Cubic Yards Excavated: 749
Conditional Closure Date: Not reported
Complete Site Closure Date: 01/28/2009 00:00:00
Contaminated Soils Remaining: Yes
Enforcement Action Begin Date: 02/18/2000 00:00:00
Lust Trust Eligible: Yes
Offsite Contamination: Yes
Reimbursement Awarded: No
Std Letter Response Date: 05/04/2000 00:00:00
Surface Water Impact: No
Utility Project Flag: No
TMSP Added: 02/15/2000 13:47:58
TMSP Last Update: 10/23/2009 10:25:59
Staff Id Last Update: AFURUSE
Release From AST: No
Release From UST: Yes
Tank Registration Status Code: F
VPIC Application Date: Not reported
VPIC Acres: .25
Addr Id: 194086
Township Name: Riverton
Active Flag: Yes
Country Code: USA

Map ID
Direction
Distance
Elevation

MAP FINDINGS

Site

Database(s)

EDR ID Number
EPA ID Number

STAMART STATION STORE (Continued)

U003907289

Foreign State: Not reported
Foreign Zone: Not reported
State County Code: MN
Interest Type: LS
Interest Phone: NO CORE PI PH.
Interest Start Date: 02/15/2000 00:00:00
Interest End Date: Not reported
Vapor Intrusion Checked Flag: Yes
Soil Gas Data Collected Flag: Yes
Soil Gas Action Level Flag: Yes
Sub Slab Sample Collected Flag: Yes
Indoor Air Collected Flag: Yes
Vapor Intrusion Action Flag: No
Vapor Intrusion Comments: Not reported
Soil Gas Data Comments: Not reported
Comments: Not reported

LEAK CLEANUP ACTIONS:

MN PCA ID: 226350
Leak Action Approval Date: 10/16/2001 00:00:00
Leak Action Begin Date: 11/16/2001 00:00:00
Leak Action End Date: 11/16/2001 00:00:00
TMSP Added: 06/28/2004 11:21:51
TMSP Last Update: 06/28/2004 15:39:37
Staff Id Last Update: PSTOCK
MN PCA ID: 226350
Leak Action Approval Date: 10/16/2001 00:00:00
Leak Action Begin Date: Not reported
Leak Action End Date: Not reported
TMSP Added: 06/28/2004 11:22:17
TMSP Last Update: 06/28/2004 11:22:17
Staff Id Last Update: PSTOCK

LEAK GW INFO:

MN PCA ID: 226350
Dw Supply Contam: No
Free Product Observed: Yes
Free Product Thickness: 1.17
Ground Water Contam: Yes
GW Cleanup Goal: Not reported
Gw Exceeds Cleanup Goal: Not reported
Cleanup Goal Achieved: Not reported
Water Supply Exceeds Ral: Not reported
Well Type Code: Not reported
Impacted Aquifer Code: Not reported
TMSP Added: 02/15/2000 13:47:58
TMSP Last Update: 01/28/2009 13:58:36
Staff Id Last Update: AFURUSE
Mtbe Present Now: No
Mtbe Present Historically: Yes
Mtbe High Ug Per Liter Char: 160
Mtbe High Ug Per Liter Numb: 160
Mtbe High Level Date: 07/10/2001 00:00:00
Free Product At Close: No
Staff Id Ass: 3413
PWS Well: N
Prot Flag: No
Sens Flag: No

Map ID
Direction
Distance
Elevation

MAP FINDINGS

Site

Database(s)

EDR ID Number
EPA ID Number

STAMART STATION STORE (Continued)

U003907289

LEAK PRODUCT RELEASED:

MN PCA ID: 226350
Prod Released Sequence Id: 42832
Leak Product: Gasoline, Type Unknown
Tmsp Added: 02/12/2004 11:30:26
Tmsp Last_updt: 02/12/2004 11:30:26
Staff Id Last Updt: LOLSON

UST:

TANK:

MPCA Tank Number: 001
Tank Registration Date: 04/24/1986 00:00:00
Tank Storage Capacity: 8000
Tank Dual Use: N
Tank Status: Removed
Tank Stored Product: Alcohol Blend
Tank Construction Material: Bare/Paint/Asph Coat Steel
Tank Cathodic Protection: Impressed Current
Piping Cathodic Protection: Impressed Current
Piping Material: Coated Steel
Second Contain Tank: Coated Steel
Second Contain Pipe: Not reported
Tank Dispenser: Submersible
Above/ Under Ground: Under Ground
AST Base Material: Not reported
Piping Material Description: Not reported
Unregulated Tank Registration Date: Not reported
Compartmental Tank Flag: Not reported
Heating Product Flag: Unknown
Haz Waste Generator Id: Not reported
Product Replaced Date: Not reported
Sludge Disposal Facility: Not reported
Comments: Not reported
Date Added: 10/10/1999 10:57:02
Date Last Updated: 07/16/2009 11:17:15
Staff Id Who Did The Last Update: BOLSON
In Compliance: Yes
Serial Number: Not reported

TANK ACTION:

MPCA Tank Number: 001
Above Or Underground: Under Ground
Tank Action ID: 861608
Contractor Number: Not reported
Supervisor Number: Not reported
Tank Action: Remove Tank
Action Date: Not reported
Action Date Unknown: Yes
Corrosion Expert Name: Not reported
Lab Flag: Not reported
Date Added: 09/19/2000 15:53:13
Date Last Updated: 05/04/2002 07:59:48
Staff Id Who Did The Last Update: TANKS

MPCA Tank Number: 001
Above Or Underground: Under Ground

Map ID
Direction
Distance
Elevation

MAP FINDINGS

Site

Database(s)

EDR ID Number
EPA ID Number

STAMART STATION STORE (Continued)

U003907289

Tank Action ID: 311666
Contractor Number: Not reported
Supervisor Number: Not reported
Tank Action: Install Tank
Action Date: 10/01/1977 00:00:00
Action Date Unknown: Not reported
Corrosion Expert Name: Not reported
Lab Flag: Not reported
Date Added: 05/05/2000 08:31:48
Date Last Updated: 05/04/2002 07:59:48
Staff Id Who Did The Last Update: TANKS

MPCA Tank Number: 001
Above Or Underground: Under Ground
Tank Action ID: 364848
Contractor Number: 606
Supervisor Number: 417
Tank Action: Repair Or Upgrade Piping
Action Date: 05/10/1991 00:00:00
Action Date Unknown: Not reported
Corrosion Expert Name: O'DAY EQUIP
Lab Flag: Not reported
Date Added: 05/05/2000 08:31:48
Date Last Updated: 05/04/2002 07:59:48
Staff Id Who Did The Last Update: TANKS

MPCA Tank Number: 001
Above Or Underground: Under Ground
Tank Action ID: 360189
Contractor Number: 606
Supervisor Number: 417
Tank Action: Repair Or Upgrade Tank
Action Date: 05/10/1991 00:00:00
Action Date Unknown: Not reported
Corrosion Expert Name: O'DAY EQUIP
Lab Flag: Not reported
Date Added: 05/05/2000 08:31:48
Date Last Updated: 05/04/2002 07:59:48
Staff Id Who Did The Last Update: TANKS

TANK COMPARTMENT:

MPCA Tank Number: 001
Above Or Underground: Under Ground
Compartment Number: 1
Tank Stored Product Code: 26
Tank Stored Product Desc: GASOHOL
Compartment Cap: 8000
Heating: Unknown
Other Desc: Not reported
Date Added: 10/10/1999 10:58:29
Date Last Updated: 05/04/2002 07:59:48
Staff Id Who Did The Last Update: TANKS

INSTALL REMOVE:

MPCA Tank Number: 001
Number of Dispensers: Not reported

Map ID
Direction
Distance
Elevation

MAP FINDINGS

Site

Database(s)

EDR ID Number
EPA ID Number

STAMART STATION STORE (Continued)

U003907289

Tank Construction Material Code: Not reported
Piping Material: Not reported
Piping Material Desc: Not reported
Total Tank Capacity Quantity: 8000
Staff Id Who Did The Last Update: TANKS
INSREM Product: Gasoline
INSREM Product Description: Not reported
INSREM Action ID: 860128
INSREM Action: Remove Tank
Action Completed Date: Not reported
Date Added: 07/07/2000 08:59:38
Date Last Updated: 05/04/2002 07:59:48

TANK:

MPCA Tank Number: 002
Tank Registration Date: 04/24/1986 00:00:00
Tank Storage Capacity: 12000
Tank Dual Use: N
Tank Status: Removed
Tank Stored Product: Alcohol Blend
Tank Construction Material: Bare/Paint/Asph Coat Steel
Tank Cathodic Protection: Impressed Current
Piping Cathodic Protection: Impressed Current
Piping Material: Coated Steel
Second Contain Tank: Coated Steel
Second Contain Pipe: Not reported
Tank Dispenser: Submersible
Above/ Under Ground: Under Ground
AST Base Material: Not reported
Piping Material Description: Not reported
Unregulated Tank Registration Date: Not reported
Compartmental Tank Flag: Not reported
Heating Product Flag: Unknown
Haz Waste Generator Id: Not reported
Product Replaced Date: Not reported
Sludge Disposal Facility: Not reported
Comments: Not reported
Date Added: 10/10/1999 10:57:10
Date Last Updated: 09/24/2008 13:57:56
Staff Id Who Did The Last Update: RSUCHAN
In Compliance: Yes
Serial Number: Not reported

TANK ACTION:

MPCA Tank Number: 002
Above Or Underground: Under Ground
Tank Action ID: 861609
Contractor Number: Not reported
Supervisor Number: Not reported
Tank Action: Remove Tank
Action Date: Not reported
Action Date Unknown: Yes
Corrosion Expert Name: Not reported
Lab Flag: Not reported
Date Added: 09/19/2000 15:54:46
Date Last Updated: 05/04/2002 07:59:48
Staff Id Who Did The Last Update: TANKS

Map ID
Direction
Distance
Elevation

MAP FINDINGS

Site

Database(s)

EDR ID Number
EPA ID Number

STAMART STATION STORE (Continued)

U003907289

MPCA Tank Number: 002
Above Or Underground: Under Ground
Tank Action ID: 318229
Contractor Number: Not reported
Supervisor Number: Not reported
Tank Action: Install Tank
Action Date: 09/15/1985 00:00:00
Action Date Unknown: Not reported
Corrosion Expert Name: Not reported
Lab Flag: Not reported
Date Added: 05/05/2000 08:31:48
Date Last Updated: 05/04/2002 07:59:48
Staff Id Who Did The Last Update: TANKS

MPCA Tank Number: 002
Above Or Underground: Under Ground
Tank Action ID: 365173
Contractor Number: 606
Supervisor Number: 417
Tank Action: Repair Or Upgrade Piping
Action Date: 05/10/1991 00:00:00
Action Date Unknown: Not reported
Corrosion Expert Name: O'DAY EQUIP
Lab Flag: Not reported
Date Added: 05/05/2000 08:31:48
Date Last Updated: 05/04/2002 07:59:48
Staff Id Who Did The Last Update: TANKS

MPCA Tank Number: 002
Above Or Underground: Under Ground
Tank Action ID: 360716
Contractor Number: 606
Supervisor Number: 417
Tank Action: Repair Or Upgrade Tank
Action Date: 05/10/1991 00:00:00
Action Date Unknown: Not reported
Corrosion Expert Name: O'DAY EQUIP
Lab Flag: Not reported
Date Added: 05/05/2000 08:31:48
Date Last Updated: 05/04/2002 07:59:48
Staff Id Who Did The Last Update: TANKS

TANK COMPARTMENT:

MPCA Tank Number: 002
Above Or Underground: Under Ground
Compartment Number: 1
Tank Stored Product Code: 26
Tank Stored Product Desc: GASOHOL
Compartment Cap: 12000
Heating: Unknown
Other Desc: Not reported
Date Added: 10/10/1999 10:58:36
Date Last Updated: 05/04/2002 07:59:48
Staff Id Who Did The Last Update: TANKS

INSTALL REMOVE:

Map ID
Direction
Distance
Elevation

MAP FINDINGS

Site

Database(s)

EDR ID Number
EPA ID Number

STAMART STATION STORE (Continued)

U003907289

MPCA Tank Number: 002
Number of Dispensers: Not reported
Tank Construction Material Code: Not reported
Piping Material: Not reported
Piping Material Desc: Not reported
Total Tank Capacity Quantity: 12000
Staff Id Who Did The Last Update: TANKS
INSREM Product: Gasoline
INSREM Product Description: Not reported
INSREM Action ID: 857976
INSREM Action: Remove Tank
Action Completed Date: Not reported
Date Added: 04/18/2000 15:24:08
Date Last Updated: 05/04/2002 07:59:48

TANK:

MPCA Tank Number: 003
Tank Registration Date: 04/24/1986 00:00:00
Tank Storage Capacity: 8000
Tank Dual Use: N
Tank Status: Removed
Tank Stored Product: Alcohol Blend
Tank Construction Material: Bare/Paint/Asph Coat Steel
Tank Cathodic Protection: Impressed Current
Piping Cathodic Protection: Impressed Current
Piping Material: Coated Steel
Second Contain Tank: Coated Steel
Second Contain Pipe: Not reported
Tank Dispenser: Submersible
Above/ Under Ground: Under Ground
AST Base Material: Not reported
Piping Material Description: Not reported
Unregulated Tank Registration Date: Not reported
Compartmental Tank Flag: Not reported
Heating Product Flag: Unknown
Haz Waste Generator Id: Not reported
Product Replaced Date: Not reported
Sludge Disposal Facility: Not reported
Comments: Not reported
Date Added: 10/10/1999 10:56:40
Date Last Updated: 09/24/2008 13:57:56
Staff Id Who Did The Last Update: RSUCHAN
In Compliance: Yes
Serial Number: Not reported

TANK ACTION:

MPCA Tank Number: 003
Above Or Underground: Under Ground
Tank Action ID: 861610
Contractor Number: Not reported
Supervisor Number: Not reported
Tank Action: Remove Tank
Action Date: Not reported
Action Date Unknown: Yes
Corrosion Expert Name: Not reported
Lab Flag: Not reported
Date Added: 09/19/2000 15:56:59

Map ID
Direction
Distance
Elevation

MAP FINDINGS

Site

Database(s)

EDR ID Number
EPA ID Number

STAMART STATION STORE (Continued)

U003907289

Date Last Updated: 05/04/2002 07:59:48
Staff Id Who Did The Last Update: TANKS

MPCA Tank Number: 003
Above Or Underground: Under Ground
Tank Action ID: 291815
Contractor Number: Not reported
Supervisor Number: Not reported
Tank Action: Install Tank
Action Date: 10/01/1977 00:00:00
Action Date Unknown: Not reported
Corrosion Expert Name: Not reported
Lab Flag: Not reported
Date Added: 05/05/2000 08:31:48
Date Last Updated: 05/04/2002 07:59:48
Staff Id Who Did The Last Update: TANKS

MPCA Tank Number: 003
Above Or Underground: Under Ground
Tank Action ID: 363397
Contractor Number: 606
Supervisor Number: 417
Tank Action: Repair Or Upgrade Piping
Action Date: 05/10/1991 00:00:00
Action Date Unknown: Not reported
Corrosion Expert Name: O'DAY EQUIP
Lab Flag: Not reported
Date Added: 05/05/2000 08:31:48
Date Last Updated: 05/04/2002 07:59:48
Staff Id Who Did The Last Update: TANKS

MPCA Tank Number: 003
Above Or Underground: Under Ground
Tank Action ID: 358677
Contractor Number: 606
Supervisor Number: 417
Tank Action: Repair Or Upgrade Tank
Action Date: 05/10/1991 00:00:00
Action Date Unknown: Not reported
Corrosion Expert Name: O'DAY EQUIP
Lab Flag: Not reported
Date Added: 05/05/2000 08:31:48
Date Last Updated: 05/04/2002 07:59:48
Staff Id Who Did The Last Update: TANKS

TANK COMPARTMENT:

MPCA Tank Number: 003
Above Or Underground: Under Ground
Compartment Number: 1
Tank Stored Product Code: 26
Tank Stored Product Desc: GASOHOL
Compartment Cap: 8000
Heating: Unknown
Other Desc: Not reported
Date Added: 10/10/1999 10:58:08
Date Last Updated: 05/04/2002 07:59:48
Staff Id Who Did The Last Update: TANKS

Map ID
Direction
Distance
Elevation

MAP FINDINGS

Site

Database(s)

EDR ID Number
EPA ID Number

STAMART STATION STORE (Continued)

U003907289

INSTALL REMOVE:

MPCA Tank Number: 003
Number of Dispensers: Not reported
Tank Construction Material Code: Not reported
Piping Material: Not reported
Piping Material Desc: Not reported
Total Tank Capacity Quantity: 8000
Staff Id Who Did The Last Update: TANKS
INSREM Product: Gasoline
INSREM Product Description: Not reported
INSREM Action ID: 860129
INSREM Action: Remove Tank
Action Completed Date: Not reported
Date Added: 07/07/2000 08:59:56
Date Last Updated: 05/04/2002 07:59:48

TABSITE:

Program Interest Id: 195296
Above Or Underground: Under Ground
Facility Code: 34
Indian Reservation: No
UST Registration Date: 04/24/1986 00:00:00
AST Registration Date: Not reported
Date Added: 07/23/1992 19:11:05
Date Last Updated: 05/23/2003 09:21:01
Staff Id Who Did The Last Update: SYS
Max Monthly Gallons: Not reported
Vapor Recovery Installed: Unknown
Vapor Notify Required: Unknown

LATLONG:

Program Id: 195296
Latlong ID: 170011
Latitude Degrees: 46
Latitude Minutes: 52
Latitude Seconds: 25.42
Longitude Degrees: -96
Longitude Minutes: 45
Longitude Seconds: 39.85
Collection Date: 03/29/2010 17:53:01
Latlong Description: Not reported
TMSP Added: 03/29/2010 19:01:43
Date Last Updated: 03/29/2010 19:01:43
Staff Id Last Updated: MAPT_NC
Coord Source Type: Not reported
Org Name Source: Not reported

[Click this hyperlink](#) while viewing on your computer to access additional MN_UST: detail in the EDR Site Report.

MAP FINDINGS

Map ID			EDR ID Number
Direction			
Distance			
Elevation	Site	Database(s)	EPA ID Number

X133 West 1/2-1 0.567 mi. 2992 ft.	FARGO TOWN GAS 1150 NORTHERN PACIFIC AVE FARGO, ND 58102 Site 1 of 2 in cluster X	Manufactured Gas Plants	1008408982 N/A
---	---	--------------------------------	--------------------------

Relative: Higher Manufactured Gas Plants: Alternate Name: FARGO ELECTRIC LIGHT GASLIGHT AND COKE CO; FARGO GAS AND ELECTRIC; UNION LIGHT HEAT AND POWER CO. No additional information available

Actual: 906 ft.

X134 West 1/2-1 0.567 mi. 2992 ft.	FARGO TOWN GAS 1150 NORTHERN PACIFIC AVE FARGO, ND 58102 Site 2 of 2 in cluster X	Manufactured Gas Plants	1008408981 N/A
---	---	--------------------------------	--------------------------

Relative: Higher Manufactured Gas Plants: Alternate Name: FARGO ELECTRIC LIGHT GASLIGHT AND COKE CO; FARGO GAS AND ELECTRIC; UNION LIGHT HEAT AND POWER CO. No additional information available

Actual: 906 ft.

135 West 1/2-1 0.954 mi. 5035 ft.	SAFETY-KLEEN CORP 1537 1/2 FIRST AVENUE SOUTH FARGO, ND 58103	RCRA-TSDF CERC-NFRAP CORRACTS RCRA-LQG WI MANIFEST	1000705096 NDD000716738
--	--	---	--

Relative: Higher RCRA-TSDF:

Date form received by agency: 07/22/2010

Facility name: SAFETY-KLEEN SYSTEMS INC - FARGO

Facility address: 1537 FIRST AVE SOUTH
FARGO, ND 58103

EPA ID: NDD000716738

Mailing address: FIRST AVE SOUTH
FARGO, ND 58103

Contact: AMIE S GRONBERG

Contact address: EAST MARSHALL ST
TULSO, OK 74116

Contact country: US

Contact telephone: 918-671-4983

Contact email: AMIE.S.GRONBERG@SAFETY-KLEEN.COM

EPA Region: 08

Land type: Private

Classification: TSDF

Description: Handler is engaged in the treatment, storage or disposal of hazardous waste

Classification: Large Quantity Generator

Description: Handler: generates 1,000 kg or more of hazardous waste during any calendar month; or generates more than 1 kg of acutely hazardous waste during any calendar month; or generates more than 100 kg of any residue or contaminated soil, waste or other debris resulting from the cleanup of a spill, into or on any land or water, of acutely hazardous waste during any calendar month; or generates 1 kg or less of acutely hazardous waste during any calendar month, and accumulates more than 1 kg of acutely hazardous waste at any time; or generates 100 kg or less of any residue or contaminated soil, waste or other debris resulting from the cleanup of a spill, into or on any land or water, of acutely hazardous waste during any calendar month, and accumulates more than 100 kg of that material at any time

Map ID
Direction
Distance
Elevation

MAP FINDINGS

Site

Database(s)

EDR ID Number
EPA ID Number

SAFETY-KLEEN CORP (Continued)

1000705096

Owner/Operator Summary:

Owner/operator name: JOHN P ALBRECHT C/O ALBRECHT PROPERTIES
Owner/operator address: MAIN AVE
FARGO, ND 58103
Owner/operator country: US
Owner/operator telephone: (000) 000-0000
Legal status: Private
Owner/Operator Type: Owner
Owner/Op start date: 07/15/1978
Owner/Op end date: Not reported

Owner/operator name: SAFETY-KLEEN SYSTEMS INC
Owner/operator address: FIRST AVE SOUTH
FARGO, ND 58103
Owner/operator country: Not reported
Owner/operator telephone: Not reported
Legal status: Private
Owner/Operator Type: Operator
Owner/Op start date: 07/15/1978
Owner/Op end date: Not reported

Handler Activities Summary:

U.S. importer of hazardous waste: No
Mixed waste (haz. and radioactive): No
Recycler of hazardous waste: No
Transporter of hazardous waste: Yes
Treater, storer or disposer of HW: Yes
Underground injection activity: No
On-site burner exemption: No
Furnace exemption: No
Used oil fuel burner: No
Used oil processor: No
User oil refiner: No
Used oil fuel marketer to burner: No
Used oil Specification marketer: No
Used oil transfer facility: No
Used oil transporter: Yes

Historical Generators:

Date form received by agency: 03/26/2010
Facility name: SAFETY-KLEEN SYSTEMS INC - FARGO
Classification: Large Quantity Generator

Date form received by agency: 09/24/2008
Facility name: SAFETY-KLEEN SYSTEMS INC - FARGO
Site name: SAFETY-KLEEN SYSTEMS, INC
Classification: Large Quantity Generator

Date form received by agency: 02/15/2008
Facility name: SAFETY-KLEEN SYSTEMS INC - FARGO
Classification: Large Quantity Generator

Date form received by agency: 07/30/2007
Facility name: SAFETY-KLEEN SYSTEMS INC - FARGO
Site name: SAFETY-KLEEN SYSTEMS, INC
Classification: Large Quantity Generator

Map ID
Direction
Distance
Elevation

MAP FINDINGS

Site

Database(s)

EDR ID Number
EPA ID Number

SAFETY-KLEEN CORP (Continued)

1000705096

Date form received by agency: 02/17/2006
Facility name: SAFETY-KLEEN SYSTEMS INC - FARGO
Site name: SAFETY-KLEEN SYSTEMS, INC
Classification: Large Quantity Generator

Date form received by agency: 03/04/2004
Facility name: SAFETY-KLEEN SYSTEMS INC - FARGO
Site name: SAFETY-KLEEN SYSTEMS, INC. - FARGO
Classification: Large Quantity Generator

Date form received by agency: 02/17/2004
Facility name: SAFETY-KLEEN SYSTEMS INC - FARGO
Site name: SAFETY-KLEEN SYSTEMS INC
Classification: Large Quantity Generator

Date form received by agency: 02/28/2002
Facility name: SAFETY-KLEEN SYSTEMS INC - FARGO
Site name: SAFETY-KLEEN SYSTEMS, INC.
Classification: Large Quantity Generator

Date form received by agency: 03/23/2000
Facility name: SAFETY-KLEEN SYSTEMS INC - FARGO
Site name: SAFETY-KLEEN SYSTEMS - FARGO
Classification: Large Quantity Generator

Date form received by agency: 02/05/1998
Facility name: SAFETY-KLEEN SYSTEMS INC - FARGO
Site name: SAFETY-KLEEN CORP - FARGO
Classification: Large Quantity Generator

Date form received by agency: 02/28/1996
Facility name: SAFETY-KLEEN SYSTEMS INC - FARGO
Site name: SAFETY-KLEEN CORP - FARGO
Classification: Large Quantity Generator

Date form received by agency: 03/16/1995
Facility name: SAFETY-KLEEN SYSTEMS INC - FARGO
Site name: SAFETY-KLEEN SYSTEMS - FARGO
Classification: Not a generator, verified

Date form received by agency: 02/23/1994
Facility name: SAFETY-KLEEN SYSTEMS INC - FARGO
Site name: SAFETY-KLEEN CORP - FARGO
Classification: Large Quantity Generator

Date form received by agency: 02/28/1992
Facility name: SAFETY-KLEEN SYSTEMS INC - FARGO
Site name: SAFETY-KLEEN CORP-FARGO
Classification: Large Quantity Generator

Date form received by agency: 07/15/1991
Facility name: SAFETY-KLEEN SYSTEMS INC - FARGO
Site name: SAFETY-KLEEN SYSTEMS - FARGO
Classification: Large Quantity Generator

Date form received by agency: 03/28/1990
Facility name: SAFETY-KLEEN SYSTEMS INC - FARGO

Map ID
Direction
Distance
Elevation

MAP FINDINGS

Site

Database(s)

EDR ID Number
EPA ID Number

SAFETY-KLEEN CORP (Continued)

1000705096

Site name: SAFETY-KLEEN CORP.
Classification: Conditionally Exempt Small Quantity Generator

Date form received by agency: 08/18/1980
Facility name: SAFETY-KLEEN SYSTEMS INC - FARGO
Site name: SAFETY-KLEEN SYSTEMS - FARGO
Classification: Large Quantity Generator

Hazardous Waste Summary:

Waste code: D001
Waste name: IGNITABLE HAZARDOUS WASTES ARE THOSE WASTES WHICH HAVE A FLASHPOINT OF LESS THAN 140 DEGREES FAHRENHEIT AS DETERMINED BY A PENSKEY-MARTENS CLOSED CUP FLASH POINT TESTER. ANOTHER METHOD OF DETERMINING THE FLASH POINT OF A WASTE IS TO REVIEW THE MATERIAL SAFETY DATA SHEET, WHICH CAN BE OBTAINED FROM THE MANUFACTURER OR DISTRIBUTOR OF THE MATERIAL. LACQUER THINNER IS AN EXAMPLE OF A COMMONLY USED SOLVENT WHICH WOULD BE CONSIDERED AS IGNITABLE HAZARDOUS WASTE.

Waste code: D006
Waste name: CADMIUM

Waste code: D007
Waste name: CHROMIUM

Waste code: D018
Waste name: BENZENE

Waste code: D027
Waste name: 1,4-DICHLOROBENZENE

Waste code: D029
Waste name: 1,1-DICHLOROETHYLENE

Waste code: D039
Waste name: TETRACHLOROETHYLENE

Waste code: D040
Waste name: TRICHLOROETHYLENE

Waste code: F002
Waste name: THE FOLLOWING SPENT HALOGENATED SOLVENTS: TETRACHLOROETHYLENE, METHYLENE CHLORIDE, TRICHLOROETHYLENE, 1,1,1-TRICHLOROETHANE, CHLOROETHYLENE, 1,1,2-TRICHLORO-1,2,2-TRIFLUOROETHANE, ORTHO-DICHLOROBENZENE, TRICHLOROFLUOROMETHANE, AND 1,1,2-TRICHLOROETHANE; ALL SPENT SOLVENT MIXTURES/BLENDS CONTAINING, BEFORE USE, A TOTAL OF TEN PERCENT OR MORE (BY VOLUME) OF ONE OR MORE OF THE ABOVE HALOGENATED SOLVENTS OR THOSE LISTED IN F001, F004, OR F005, AND STILL BOTTOMS FROM THE RECOVERY OF THESE SPENT SOLVENTS AND SPENT SOLVENT MIXTURES.

Biennial Reports:

Last Biennial Reporting Year: 2011

Annual Waste Handled:

Waste code: D001
Waste name: IGNITABLE HAZARDOUS WASTES ARE THOSE WASTES WHICH HAVE A FLASHPOINT OF

Map ID
Direction
Distance
Elevation

MAP FINDINGS

Site

Database(s)

EDR ID Number
EPA ID Number

SAFETY-KLEEN CORP (Continued)

1000705096

LESS THAN 140 DEGREES FAHRENHEIT AS DETERMINED BY A PENSKEY-MARTENS CLOSED CUP FLASH POINT TESTER. ANOTHER METHOD OF DETERMINING THE FLASH POINT OF A WASTE IS TO REVIEW THE MATERIAL SAFETY DATA SHEET, WHICH CAN BE OBTAINED FROM THE MANUFACTURER OR DISTRIBUTOR OF THE MATERIAL. LACQUER THINNER IS AN EXAMPLE OF A COMMONLY USED SOLVENT WHICH WOULD BE CONSIDERED AS IGNITABLE HAZARDOUS WASTE.

Amount (Lbs):

338476

Waste code:

D006

Waste name:

CADMIUM

Amount (Lbs):

2093

Waste code:

D007

Waste name:

CHROMIUM

Amount (Lbs):

10890

Waste code:

D018

Waste name:

BENZENE

Amount (Lbs):

327841

Waste code:

D027

Waste name:

1,4-DICHLOROBENZENE

Amount (Lbs):

2093

Waste code:

D029

Waste name:

1,1-DICHLOROETHYLENE

Amount (Lbs):

10890

Waste code:

D039

Waste name:

TETRACHLOROETHYLENE

Amount (Lbs):

352721

Waste code:

D040

Waste name:

TRICHLOROETHYLENE

Amount (Lbs):

351459

Waste code:

F002

Waste name:

THE FOLLOWING SPENT HALOGENATED SOLVENTS: TETRACHLOROETHYLENE, METHYLENE CHLORIDE, TRICHLOROETHYLENE, 1,1,1-TRICHLOROETHANE, CHLOROBENZENE, 1,1,2-TRICHLORO-1,2,2-TRIFLUOROETHANE, ORTHO-DICHLOROBENZENE, TRICHLOROFLUOROMETHANE, AND 1,1,2-TRICHLOROETHANE; ALL SPENT SOLVENT MIXTURES/BLENDS CONTAINING, BEFORE USE, A TOTAL OF TEN PERCENT OR MORE (BY VOLUME) OF ONE OR MORE OF THE ABOVE HALOGENATED SOLVENTS OR THOSE LISTED IN F001, F004, OR F005, AND STILL BOTTOMS FROM THE RECOVERY OF THESE SPENT SOLVENTS AND SPENT SOLVENT MIXTURES.

Amount (Lbs):

10890

Corrective Action Summary:

Event date:

01/21/1993

Event:

RFA Completed

Event date:

01/21/1993

Event:

CA Prioritization, Facility or area was assigned a low corrective action priority.

Map ID
Direction
Distance
Elevation

MAP FINDINGS

Site

Database(s)

EDR ID Number
EPA ID Number

SAFETY-KLEEN CORP (Continued)

1000705096

Event date: 01/21/1993
Event: Corrective Action Process Terminated, No Further Action

Event date: 01/21/1993
Event: Migration of Contaminated Groundwater under Control, Yes, Migration of Contaminated Groundwater Under Control has been verified. Based on a review of information contained in the EI determination, it has been determined that migration of contaminated groundwater is under control at the facility. Specifically, this determination indicates that the migration of contaminated groundwater is under control, and that monitoring will be conducted to confirm that contaminated groundwater remains within the existing area of contaminated groundwater. This determination will be re-evaluated when the Agency becomes aware of significant changes at the facility.

Event date: 01/21/1993
Event: Migration of Contaminated Groundwater under Control, Effective 2/5/1999 per revised program guidance: This code for 'No release to groundwater' should no longer be used. Previously entered NR status codes should be updated, but may remain in the database until they are replaced by more recent codes.

Event date: 01/21/1993
Event: RFA Completed, Assessment was a PA-Plus.

Event date: 01/21/1993
Event: RFA Determination Of Need For An RFI, RFI is Not Necessary;

Event date: 01/21/1993
Event: Stabilization Measures Evaluation, This facility is not amenable to stabilization activity at the present time for reasons other than 1- it appears to be technically infeasible or inappropriate (NF) or 2- there is a lack of technical information (IN). Reasons for this conclusion may be the status of closure at the facility, the degree of risk, timing considerations, the status of corrective action work at the facility, or other administrative considerations.

Event date: 01/21/1993
Event: Date For Remedy Selection (CM Imposed)

Event date: 01/21/1993
Event: Current Human Exposures under Control, Effective 2/5/1999 per revised program guidance: This code for 'No control measures necessary' should no longer be used. Previously entered NC status codes should be updated, but may remain in the database until they are replaced by more recent codes.

Event date: 01/21/1993
Event: Current Human Exposures under Control, Yes, Current Human Exposures Under Control has been verified. Based on a review of information contained in the EI determination, current human exposures are expected to be under control at the facility under current and reasonably expected conditions. This determination will be re-evaluated when the Agency/State becomes aware of significant changes at the facility.

Event date: 01/31/1993

Map ID
Direction
Distance
Elevation

MAP FINDINGS

Site

Database(s)

EDR ID Number
EPA ID Number

SAFETY-KLEEN CORP (Continued)

1000705096

Event: CA550NR
Event date: 09/01/1997
Event: CA076LO
Event date: 09/01/1997
Event: CA077LO
Event date: 12/28/2010
Event: CA800YE

Facility Has Received Notices of Violations:

Regulation violated: Not reported
Area of violation: TSD - Financial Requirements
Date violation determined: 09/22/2010
Date achieved compliance: 12/21/2010
Violation lead agency: State
Enforcement action: WRITTEN INFORMAL
Enforcement action date: 11/05/2010
Enf. disposition status: Not reported
Enf. disp. status date: Not reported
Enforcement lead agency: State
Proposed penalty amount: 0
Final penalty amount: 0
Paid penalty amount: 0

Regulation violated: Not reported
Area of violation: TSD - Financial Requirements
Date violation determined: 09/22/2010
Date achieved compliance: 12/21/2010
Violation lead agency: State
Enforcement action: WRITTEN INFORMAL
Enforcement action date: 09/24/2010
Enf. disposition status: Not reported
Enf. disp. status date: Not reported
Enforcement lead agency: State
Proposed penalty amount: 0
Final penalty amount: 0
Paid penalty amount: 0

Regulation violated: Not reported
Area of violation: Generators - Records/Reporting
Date violation determined: 05/06/2010
Date achieved compliance: 05/25/2010
Violation lead agency: State
Enforcement action: WRITTEN INFORMAL
Enforcement action date: 05/07/2010
Enf. disposition status: Not reported
Enf. disp. status date: Not reported
Enforcement lead agency: State
Proposed penalty amount: 0
Final penalty amount: 0
Paid penalty amount: 0

Regulation violated: Not reported
Area of violation: TSD - Financial Requirements
Date violation determined: 01/30/2008

Map ID
Direction
Distance
Elevation

MAP FINDINGS

Site

Database(s)

EDR ID Number
EPA ID Number

SAFETY-KLEEN CORP (Continued)

1000705096

Date achieved compliance: 03/04/2008
Violation lead agency: State
Enforcement action: WRITTEN INFORMAL
Enforcement action date: 01/31/2008
Enf. disposition status: Not reported
Enf. disp. status date: Not reported
Enforcement lead agency: State
Proposed penalty amount: 0
Final penalty amount: 0
Paid penalty amount: 0

Regulation violated: Not reported
Area of violation: Generators - Records/Reporting
Date violation determined: 01/04/2008
Date achieved compliance: 01/25/2008
Violation lead agency: State
Enforcement action: WRITTEN INFORMAL
Enforcement action date: 01/07/2008
Enf. disposition status: Not reported
Enf. disp. status date: Not reported
Enforcement lead agency: State
Proposed penalty amount: 0
Final penalty amount: 0
Paid penalty amount: 0

Regulation violated: Not reported
Area of violation: TSD - Financial Requirements
Date violation determined: 02/07/2007
Date achieved compliance: 02/21/2007
Violation lead agency: State
Enforcement action: WRITTEN INFORMAL
Enforcement action date: 02/08/2007
Enf. disposition status: Not reported
Enf. disp. status date: Not reported
Enforcement lead agency: State
Proposed penalty amount: 0
Final penalty amount: 0
Paid penalty amount: 0

Regulation violated: Not reported
Area of violation: Generators - Records/Reporting
Date violation determined: 01/09/2007
Date achieved compliance: 02/06/2007
Violation lead agency: State
Enforcement action: WRITTEN INFORMAL
Enforcement action date: 01/17/2007
Enf. disposition status: Not reported
Enf. disp. status date: Not reported
Enforcement lead agency: State
Proposed penalty amount: 0
Final penalty amount: 0
Paid penalty amount: 0

Regulation violated: SR - 33-24-03-16.1.A
Area of violation: Generators - Manifest
Date violation determined: 12/07/2005
Date achieved compliance: 12/28/2005

Map ID
Direction
Distance
Elevation

MAP FINDINGS

Site

Database(s)

EDR ID Number
EPA ID Number

SAFETY-KLEEN CORP (Continued)

1000705096

Violation lead agency: State
Enforcement action: WRITTEN INFORMAL
Enforcement action date: 12/08/2005
Enf. disposition status: Not reported
Enf. disp. status date: Not reported
Enforcement lead agency: State
Proposed penalty amount: 0
Final penalty amount: 0
Paid penalty amount: 0

Regulation violated: SR - 33-24-03-16.1.B
Area of violation: Generators - Manifest
Date violation determined: 08/23/2004
Date achieved compliance: 09/08/2004
Violation lead agency: State
Enforcement action: WRITTEN INFORMAL
Enforcement action date: 08/26/2004
Enf. disposition status: Not reported
Enf. disp. status date: Not reported
Enforcement lead agency: State
Proposed penalty amount: 0
Final penalty amount: 0
Paid penalty amount: 0

Regulation violated: SR - 33-24-03-16.1.A
Area of violation: Generators - Manifest
Date violation determined: 08/23/2004
Date achieved compliance: 09/08/2004
Violation lead agency: State
Enforcement action: WRITTEN INFORMAL
Enforcement action date: 08/26/2004
Enf. disposition status: Not reported
Enf. disp. status date: Not reported
Enforcement lead agency: State
Proposed penalty amount: 0
Final penalty amount: 0
Paid penalty amount: 0

Regulation violated: SR - 33-24-03-15.2
Area of violation: Generators - Manifest
Date violation determined: 08/23/2004
Date achieved compliance: 09/08/2004
Violation lead agency: State
Enforcement action: WRITTEN INFORMAL
Enforcement action date: 08/26/2004
Enf. disposition status: Not reported
Enf. disp. status date: Not reported
Enforcement lead agency: State
Proposed penalty amount: 0
Final penalty amount: 0
Paid penalty amount: 0

Regulation violated: SR - 33-24-03-16.2
Area of violation: Generators - Manifest
Date violation determined: 02/23/2001
Date achieved compliance: 03/09/2001
Violation lead agency: State

Map ID
Direction
Distance
Elevation

MAP FINDINGS

Site

Database(s)

EDR ID Number
EPA ID Number

SAFETY-KLEEN CORP (Continued)

1000705096

Enforcement action: WRITTEN INFORMAL
Enforcement action date: 02/28/2001
Enf. disposition status: Not reported
Enf. disp. status date: Not reported
Enforcement lead agency: State
Proposed penalty amount: 0
Final penalty amount: 0
Paid penalty amount: 0

Regulation violated: SR - 33-24-05-81
Area of violation: Generators - General
Date violation determined: 02/20/2001
Date achieved compliance: 03/05/2001
Violation lead agency: State
Enforcement action: WRITTEN INFORMAL
Enforcement action date: 02/20/2001
Enf. disposition status: Not reported
Enf. disp. status date: Not reported
Enforcement lead agency: State
Proposed penalty amount: 0
Final penalty amount: 0
Paid penalty amount: 0

Regulation violated: SR - 33-24-03-16.1
Area of violation: Generators - Manifest
Date violation determined: 02/14/2001
Date achieved compliance: 03/06/2001
Violation lead agency: State
Enforcement action: WRITTEN INFORMAL
Enforcement action date: 02/16/2001
Enf. disposition status: Not reported
Enf. disp. status date: Not reported
Enforcement lead agency: State
Proposed penalty amount: 0
Final penalty amount: 0
Paid penalty amount: 0

Regulation violated: SR - 33-24-03-16.1.A
Area of violation: Generators - Manifest
Date violation determined: 01/24/2001
Date achieved compliance: 02/20/2001
Violation lead agency: State
Enforcement action: WRITTEN INFORMAL
Enforcement action date: 01/26/2001
Enf. disposition status: Not reported
Enf. disp. status date: Not reported
Enforcement lead agency: State
Proposed penalty amount: 0
Final penalty amount: 0
Paid penalty amount: 0

Regulation violated: SR - 33-24-05-81.6
Area of violation: TSD - Financial Requirements
Date violation determined: 04/06/1998
Date achieved compliance: 04/20/1998
Violation lead agency: State
Enforcement action: WRITTEN INFORMAL

Map ID
Direction
Distance
Elevation

MAP FINDINGS

Site

Database(s)

EDR ID Number
EPA ID Number

SAFETY-KLEEN CORP (Continued)

1000705096

Enforcement action date: 04/06/1998
Enf. disposition status: Not reported
Enf. disp. status date: Not reported
Enforcement lead agency: State
Proposed penalty amount: 0
Final penalty amount: 0
Paid penalty amount: 0

Regulation violated: SR - 33-24-03-03.3
Area of violation: Generators - Manifest
Date violation determined: 08/20/1997
Date achieved compliance: 09/08/1997
Violation lead agency: State
Enforcement action: WRITTEN INFORMAL
Enforcement action date: 08/27/1997
Enf. disposition status: Not reported
Enf. disp. status date: Not reported
Enforcement lead agency: State
Proposed penalty amount: 0
Final penalty amount: 0
Paid penalty amount: 0

Regulation violated: SR - 33-24-05-81.6
Area of violation: TSD - Financial Requirements
Date violation determined: 04/07/1994
Date achieved compliance: 08/26/1994
Violation lead agency: State
Enforcement action: FINAL CIVIL JUDICIAL ACTION FOR IMMINENT AND SUBSTANTIAL ENDANGERMENT
Enforcement action date: 07/28/1994
Enf. disposition status: Not reported
Enf. disp. status date: Not reported
Enforcement lead agency: State
Proposed penalty amount: 25600
Final penalty amount: 25600
Paid penalty amount: 3100

Regulation violated: SR - 33-24-05-81.6
Area of violation: TSD - Financial Requirements
Date violation determined: 04/07/1994
Date achieved compliance: 08/26/1994
Violation lead agency: State
Enforcement action: Not reported
Enforcement action date: Not reported
Enf. disposition status: Not reported
Enf. disp. status date: Not reported
Enforcement lead agency: Not reported
Proposed penalty amount: 0
Final penalty amount: 0
Paid penalty amount: 0

Regulation violated: SR - 33-24-05-81.6
Area of violation: TSD - Financial Requirements
Date violation determined: 04/07/1994
Date achieved compliance: 08/26/1994
Violation lead agency: State
Enforcement action: INITIAL 3008(A) COMPLIANCE
Enforcement action date: 05/05/1994

Map ID
Direction
Distance
Elevation

MAP FINDINGS

Site

Database(s)

EDR ID Number
EPA ID Number

SAFETY-KLEEN CORP (Continued)

1000705096

Enf. disposition status: Not reported
Enf. disp. status date: Not reported
Enforcement lead agency: State
Proposed penalty amount: 0
Final penalty amount: 0
Paid penalty amount: 0

Regulation violated: SR - 33-24-05-81.7
Area of violation: TSD - Financial Requirements
Date violation determined: 09/29/1993
Date achieved compliance: 11/12/1993
Violation lead agency: State
Enforcement action: WRITTEN INFORMAL
Enforcement action date: 10/05/1993
Enf. disposition status: Not reported
Enf. disp. status date: Not reported
Enforcement lead agency: State
Proposed penalty amount: 0
Final penalty amount: 0
Paid penalty amount: 0

Regulation violated: SR - 33-24-05-79(1)(A)(1)
Area of violation: TSD - Financial Requirements
Date violation determined: 10/09/1992
Date achieved compliance: 03/29/1993
Violation lead agency: State
Enforcement action: WRITTEN INFORMAL
Enforcement action date: 12/07/1992
Enf. disposition status: Not reported
Enf. disp. status date: Not reported
Enforcement lead agency: State
Proposed penalty amount: 0
Final penalty amount: 0
Paid penalty amount: 0

Regulation violated: SR - 33-24-05-79(1)(A)(1)
Area of violation: TSD - Financial Requirements
Date violation determined: 10/09/1992
Date achieved compliance: 03/29/1993
Violation lead agency: State
Enforcement action: Not reported
Enforcement action date: Not reported
Enf. disposition status: Not reported
Enf. disp. status date: Not reported
Enforcement lead agency: Not reported
Proposed penalty amount: 0
Final penalty amount: 0
Paid penalty amount: 0

Regulation violated: SR - 33-24-05-77(8)
Area of violation: TSD - Financial Requirements
Date violation determined: 03/27/1992
Date achieved compliance: 04/13/1992
Violation lead agency: State
Enforcement action: WRITTEN INFORMAL
Enforcement action date: 04/01/1992
Enf. disposition status: Not reported

Map ID
Direction
Distance
Elevation

MAP FINDINGS

Site

Database(s)

EDR ID Number
EPA ID Number

SAFETY-KLEEN CORP (Continued)

1000705096

Enf. disp. status date: Not reported
Enforcement lead agency: State
Proposed penalty amount: 0
Final penalty amount: 0
Paid penalty amount: 0

Regulation violated: SR - 33-24-05-95
Area of violation: Generators - Records/Reporting
Date violation determined: 02/26/1992
Date achieved compliance: 04/22/1992
Violation lead agency: State
Enforcement action: WRITTEN INFORMAL
Enforcement action date: 03/23/1992
Enf. disposition status: Not reported
Enf. disp. status date: Not reported
Enforcement lead agency: State
Proposed penalty amount: 0
Final penalty amount: 0
Paid penalty amount: 0

Regulation violated: SR - 33-24-05-81(7)
Area of violation: TSD - Financial Requirements
Date violation determined: 09/27/1991
Date achieved compliance: 10/08/1991
Violation lead agency: State
Enforcement action: WRITTEN INFORMAL
Enforcement action date: 10/01/1991
Enf. disposition status: Not reported
Enf. disp. status date: Not reported
Enforcement lead agency: State
Proposed penalty amount: 0
Final penalty amount: 0
Paid penalty amount: 0

Regulation violated: SR - 33-24-05-27(4)
Area of violation: TSD - Contingency Plan and Emergency Procedures
Date violation determined: 02/12/1991
Date achieved compliance: 04/01/1991
Violation lead agency: State
Enforcement action: WRITTEN INFORMAL
Enforcement action date: 02/28/1991
Enf. disposition status: Not reported
Enf. disp. status date: Not reported
Enforcement lead agency: State
Proposed penalty amount: 0
Final penalty amount: 0
Paid penalty amount: 0

Regulation violated: Not reported
Area of violation: TSD - Financial Requirements
Date violation determined: 04/09/1990
Date achieved compliance: 05/23/1990
Violation lead agency: State
Enforcement action: WRITTEN INFORMAL
Enforcement action date: 04/17/1990
Enf. disposition status: Not reported
Enf. disp. status date: Not reported

Map ID
Direction
Distance
Elevation

MAP FINDINGS

Site

Database(s)

EDR ID Number
EPA ID Number

SAFETY-KLEEN CORP (Continued)

1000705096

Enforcement lead agency: State
Proposed penalty amount: 0
Final penalty amount: 0
Paid penalty amount: 0

Regulation violated: Not reported
Area of violation: TSD - General
Date violation determined: 09/08/1989
Date achieved compliance: 10/09/1989
Violation lead agency: State
Enforcement action: WRITTEN INFORMAL
Enforcement action date: 09/26/1989
Enf. disposition status: Not reported
Enf. disp. status date: Not reported
Enforcement lead agency: State
Proposed penalty amount: 0
Final penalty amount: 0
Paid penalty amount: 0

Regulation violated: Not reported
Area of violation: TSD - Financial Requirements
Date violation determined: 04/24/1989
Date achieved compliance: 06/02/1989
Violation lead agency: State
Enforcement action: WRITTEN INFORMAL
Enforcement action date: 04/24/1989
Enf. disposition status: Not reported
Enf. disp. status date: Not reported
Enforcement lead agency: State
Proposed penalty amount: 0
Final penalty amount: 0
Paid penalty amount: 0

Regulation violated: Not reported
Area of violation: TSD - General
Date violation determined: 11/16/1988
Date achieved compliance: 01/10/1989
Violation lead agency: State
Enforcement action: WRITTEN INFORMAL
Enforcement action date: 11/16/1988
Enf. disposition status: Not reported
Enf. disp. status date: Not reported
Enforcement lead agency: State
Proposed penalty amount: 0
Final penalty amount: 0
Paid penalty amount: 0

Regulation violated: Not reported
Area of violation: TSD - General
Date violation determined: 07/14/1988
Date achieved compliance: 08/12/1988
Violation lead agency: State
Enforcement action: WRITTEN INFORMAL
Enforcement action date: 07/25/1988
Enf. disposition status: Not reported
Enf. disp. status date: Not reported
Enforcement lead agency: State

Map ID
Direction
Distance
Elevation

MAP FINDINGS

Site

Database(s)

EDR ID Number
EPA ID Number

SAFETY-KLEEN CORP (Continued)

1000705096

Proposed penalty amount: 0
Final penalty amount: 0
Paid penalty amount: 0

Regulation violated: Not reported
Area of violation: TSD - General
Date violation determined: 04/25/1988
Date achieved compliance: 08/12/1988
Violation lead agency: State
Enforcement action: INITIAL 3008(A) COMPLIANCE
Enforcement action date: 07/25/1988
Enf. disposition status: Not reported
Enf. disp. status date: Not reported
Enforcement lead agency: State
Proposed penalty amount: 0
Final penalty amount: 0
Paid penalty amount: 0

Regulation violated: Not reported
Area of violation: TSD - General
Date violation determined: 04/25/1988
Date achieved compliance: 06/03/1988
Violation lead agency: State
Enforcement action: WRITTEN INFORMAL
Enforcement action date: 04/25/1988
Enf. disposition status: Not reported
Enf. disp. status date: Not reported
Enforcement lead agency: State
Proposed penalty amount: 0
Final penalty amount: 0
Paid penalty amount: 0

Regulation violated: Not reported
Area of violation: TSD - General
Date violation determined: 04/25/1988
Date achieved compliance: 08/12/1988
Violation lead agency: State
Enforcement action: WRITTEN INFORMAL
Enforcement action date: 07/25/1988
Enf. disposition status: Not reported
Enf. disp. status date: Not reported
Enforcement lead agency: State
Proposed penalty amount: 0
Final penalty amount: 0
Paid penalty amount: 0

Regulation violated: Not reported
Area of violation: Permits - Application
Date violation determined: 03/13/1988
Date achieved compliance: 06/14/1988
Violation lead agency: State
Enforcement action: WRITTEN INFORMAL
Enforcement action date: 05/13/1988
Enf. disposition status: Not reported
Enf. disp. status date: Not reported
Enforcement lead agency: State
Proposed penalty amount: 0

Map ID
Direction
Distance
Elevation

MAP FINDINGS

Site

Database(s)

EDR ID Number
EPA ID Number

SAFETY-KLEEN CORP (Continued)

1000705096

Final penalty amount: 0
Paid penalty amount: 0

Regulation violated: Not reported
Area of violation: TSD - Financial Requirements
Date violation determined: 06/16/1987
Date achieved compliance: 07/23/1987
Violation lead agency: State
Enforcement action: WRITTEN INFORMAL
Enforcement action date: 06/16/1987
Enf. disposition status: Not reported
Enf. disp. status date: Not reported
Enforcement lead agency: State
Proposed penalty amount: 0
Final penalty amount: 0
Paid penalty amount: 0

Regulation violated: Not reported
Area of violation: TSD - Financial Requirements
Date violation determined: 04/21/1987
Date achieved compliance: 06/02/1987
Violation lead agency: EPA
Enforcement action: WRITTEN INFORMAL
Enforcement action date: 05/28/1987
Enf. disposition status: Not reported
Enf. disp. status date: Not reported
Enforcement lead agency: EPA
Proposed penalty amount: 0
Final penalty amount: 0
Paid penalty amount: 0

Evaluation Action Summary:

Evaluation date: 02/04/2011
Evaluation: FINANCIAL RECORD REVIEW
Area of violation: Not reported
Date achieved compliance: Not reported
Evaluation lead agency: State

Evaluation date: 09/22/2010
Evaluation: NON-FINANCIAL RECORD REVIEW
Area of violation: TSD - Financial Requirements
Date achieved compliance: 12/21/2010
Evaluation lead agency: State

Evaluation date: 07/19/2010
Evaluation: COMPLIANCE EVALUATION INSPECTION ON-SITE
Area of violation: Not reported
Date achieved compliance: Not reported
Evaluation lead agency: State

Evaluation date: 05/06/2010
Evaluation: NON-FINANCIAL RECORD REVIEW
Area of violation: Generators - Records/Reporting
Date achieved compliance: 05/25/2010
Evaluation lead agency: State

Evaluation date: 02/03/2010

Map ID
Direction
Distance
Elevation

MAP FINDINGS

Site

Database(s)

EDR ID Number
EPA ID Number

SAFETY-KLEEN CORP (Continued)

1000705096

Evaluation:	FINANCIAL RECORD REVIEW
Area of violation:	Not reported
Date achieved compliance:	Not reported
Evaluation lead agency:	State
Evaluation date:	07/21/2009
Evaluation:	COMPLIANCE EVALUATION INSPECTION ON-SITE
Area of violation:	Not reported
Date achieved compliance:	Not reported
Evaluation lead agency:	State
Evaluation date:	07/21/2009
Evaluation:	COMPLIANCE EVALUATION INSPECTION ON-SITE
Area of violation:	Not reported
Date achieved compliance:	Not reported
Evaluation lead agency:	EPA-Initiated Oversight/Observation/Training Actions
Evaluation date:	01/27/2009
Evaluation:	FINANCIAL RECORD REVIEW
Area of violation:	Not reported
Date achieved compliance:	Not reported
Evaluation lead agency:	State
Evaluation date:	07/23/2008
Evaluation:	COMPLIANCE EVALUATION INSPECTION ON-SITE
Area of violation:	Not reported
Date achieved compliance:	Not reported
Evaluation lead agency:	State
Evaluation date:	01/30/2008
Evaluation:	FINANCIAL RECORD REVIEW
Area of violation:	TSD - Financial Requirements
Date achieved compliance:	03/04/2008
Evaluation lead agency:	State
Evaluation date:	01/04/2008
Evaluation:	NON-FINANCIAL RECORD REVIEW
Area of violation:	Generators - Records/Reporting
Date achieved compliance:	01/25/2008
Evaluation lead agency:	State
Evaluation date:	06/14/2007
Evaluation:	COMPLIANCE EVALUATION INSPECTION ON-SITE
Area of violation:	Not reported
Date achieved compliance:	Not reported
Evaluation lead agency:	State
Evaluation date:	06/14/2007
Evaluation:	COMPLIANCE EVALUATION INSPECTION ON-SITE
Area of violation:	Not reported
Date achieved compliance:	Not reported
Evaluation lead agency:	EPA-Initiated Oversight/Observation/Training Actions
Evaluation date:	02/07/2007
Evaluation:	FINANCIAL RECORD REVIEW
Area of violation:	TSD - Financial Requirements
Date achieved compliance:	02/21/2007

Map ID
Direction
Distance
Elevation

MAP FINDINGS

Site

Database(s)

EDR ID Number
EPA ID Number

SAFETY-KLEEN CORP (Continued)

1000705096

Evaluation lead agency: State

Evaluation date: 01/09/2007
Evaluation: NON-FINANCIAL RECORD REVIEW
Area of violation: Generators - Records/Reporting
Date achieved compliance: 02/06/2007
Evaluation lead agency: State

Evaluation date: 05/16/2006
Evaluation: COMPLIANCE EVALUATION INSPECTION ON-SITE
Area of violation: Not reported
Date achieved compliance: Not reported
Evaluation lead agency: State

Evaluation date: 01/30/2006
Evaluation: FINANCIAL RECORD REVIEW
Area of violation: Not reported
Date achieved compliance: Not reported
Evaluation lead agency: State

Evaluation date: 12/07/2005
Evaluation: NON-FINANCIAL RECORD REVIEW
Area of violation: Generators - Manifest
Date achieved compliance: 12/28/2005
Evaluation lead agency: State

Evaluation date: 07/28/2005
Evaluation: COMPLIANCE EVALUATION INSPECTION ON-SITE
Area of violation: Not reported
Date achieved compliance: Not reported
Evaluation lead agency: State

Evaluation date: 02/07/2005
Evaluation: FINANCIAL RECORD REVIEW
Area of violation: Not reported
Date achieved compliance: Not reported
Evaluation lead agency: State

Evaluation date: 08/23/2004
Evaluation: NON-FINANCIAL RECORD REVIEW
Area of violation: Generators - Manifest
Date achieved compliance: 09/08/2004
Evaluation lead agency: State

Evaluation date: 06/23/2004
Evaluation: COMPLIANCE EVALUATION INSPECTION ON-SITE
Area of violation: Not reported
Date achieved compliance: Not reported
Evaluation lead agency: State

Evaluation date: 06/25/2003
Evaluation: COMPLIANCE EVALUATION INSPECTION ON-SITE
Area of violation: Not reported
Date achieved compliance: Not reported
Evaluation lead agency: EPA-Initiated Oversight/Observation/Training Actions

Evaluation date: 06/25/2003

Map ID
Direction
Distance
Elevation

MAP FINDINGS

Site

Database(s)

EDR ID Number
EPA ID Number

SAFETY-KLEEN CORP (Continued)

1000705096

Evaluation: COMPLIANCE EVALUATION INSPECTION ON-SITE
Area of violation: Not reported
Date achieved compliance: Not reported
Evaluation lead agency: State

Evaluation date: 01/31/2003
Evaluation: FINANCIAL RECORD REVIEW
Area of violation: Not reported
Date achieved compliance: Not reported
Evaluation lead agency: State

Evaluation date: 08/07/2002
Evaluation: FINANCIAL RECORD REVIEW
Area of violation: Not reported
Date achieved compliance: Not reported
Evaluation lead agency: State

Evaluation date: 07/16/2002
Evaluation: COMPLIANCE EVALUATION INSPECTION ON-SITE
Area of violation: Not reported
Date achieved compliance: Not reported
Evaluation lead agency: State

Evaluation date: 10/02/2001
Evaluation: FINANCIAL RECORD REVIEW
Area of violation: Not reported
Date achieved compliance: Not reported
Evaluation lead agency: State

Evaluation date: 09/27/2001
Evaluation: COMPLIANCE EVALUATION INSPECTION ON-SITE
Area of violation: Not reported
Date achieved compliance: Not reported
Evaluation lead agency: State

Evaluation date: 02/23/2001
Evaluation: NON-FINANCIAL RECORD REVIEW
Area of violation: Generators - Manifest
Date achieved compliance: 03/09/2001
Evaluation lead agency: State

Evaluation date: 02/20/2001
Evaluation: NON-FINANCIAL RECORD REVIEW
Area of violation: Generators - General
Date achieved compliance: 03/05/2001
Evaluation lead agency: State

Evaluation date: 02/14/2001
Evaluation: NON-FINANCIAL RECORD REVIEW
Area of violation: Generators - Manifest
Date achieved compliance: 03/06/2001
Evaluation lead agency: State

Evaluation date: 01/24/2001
Evaluation: NON-FINANCIAL RECORD REVIEW
Area of violation: Generators - Manifest
Date achieved compliance: 02/20/2001

Map ID
Direction
Distance
Elevation

MAP FINDINGS

Site

Database(s)

EDR ID Number
EPA ID Number

SAFETY-KLEEN CORP (Continued)

1000705096

Evaluation lead agency: State

Evaluation date: 07/26/2000
Evaluation: COMPLIANCE EVALUATION INSPECTION ON-SITE
Area of violation: Not reported
Date achieved compliance: Not reported
Evaluation lead agency: State

Evaluation date: 02/03/2000
Evaluation: FINANCIAL RECORD REVIEW
Area of violation: Not reported
Date achieved compliance: Not reported
Evaluation lead agency: State

Evaluation date: 09/23/1999
Evaluation: COMPLIANCE EVALUATION INSPECTION ON-SITE
Area of violation: Not reported
Date achieved compliance: Not reported
Evaluation lead agency: State

Evaluation date: 03/26/1999
Evaluation: FINANCIAL RECORD REVIEW
Area of violation: Not reported
Date achieved compliance: Not reported
Evaluation lead agency: State

Evaluation date: 09/16/1998
Evaluation: COMPLIANCE EVALUATION INSPECTION ON-SITE
Area of violation: Not reported
Date achieved compliance: Not reported
Evaluation lead agency: EPA-Initiated Oversight/Observation/Training Actions

Evaluation date: 09/16/1998
Evaluation: COMPLIANCE EVALUATION INSPECTION ON-SITE
Area of violation: Not reported
Date achieved compliance: Not reported
Evaluation lead agency: EPA

Evaluation date: 09/16/1998
Evaluation: COMPLIANCE EVALUATION INSPECTION ON-SITE
Area of violation: Not reported
Date achieved compliance: Not reported
Evaluation lead agency: State

Evaluation date: 04/06/1998
Evaluation: FINANCIAL RECORD REVIEW
Area of violation: TSD - Financial Requirements
Date achieved compliance: 04/20/1998
Evaluation lead agency: State

Evaluation date: 08/20/1997
Evaluation: NON-FINANCIAL RECORD REVIEW
Area of violation: Generators - Manifest
Date achieved compliance: 09/08/1997
Evaluation lead agency: State

Evaluation date: 06/13/1997

Map ID
Direction
Distance
Elevation

MAP FINDINGS

Site

Database(s)

EDR ID Number
EPA ID Number

SAFETY-KLEEN CORP (Continued)

1000705096

Evaluation: COMPLIANCE EVALUATION INSPECTION ON-SITE
Area of violation: Not reported
Date achieved compliance: Not reported
Evaluation lead agency: State

Evaluation date: 04/01/1997
Evaluation: FINANCIAL RECORD REVIEW
Area of violation: Not reported
Date achieved compliance: Not reported
Evaluation lead agency: State

Evaluation date: 09/26/1996
Evaluation: COMPLIANCE EVALUATION INSPECTION ON-SITE
Area of violation: Not reported
Date achieved compliance: Not reported
Evaluation lead agency: State

Evaluation date: 04/03/1996
Evaluation: FINANCIAL RECORD REVIEW
Area of violation: Not reported
Date achieved compliance: Not reported
Evaluation lead agency: State

Evaluation date: 06/29/1995
Evaluation: COMPLIANCE EVALUATION INSPECTION ON-SITE
Area of violation: Not reported
Date achieved compliance: Not reported
Evaluation lead agency: State

Evaluation date: 04/19/1995
Evaluation: FINANCIAL RECORD REVIEW
Area of violation: Not reported
Date achieved compliance: Not reported
Evaluation lead agency: State

Evaluation date: 08/26/1994
Evaluation: NOT A SIGNIFICANT NON-COMPLIER
Area of violation: Not reported
Date achieved compliance: Not reported
Evaluation lead agency: State

Evaluation date: 04/20/1994
Evaluation: COMPLIANCE EVALUATION INSPECTION ON-SITE
Area of violation: Not reported
Date achieved compliance: Not reported
Evaluation lead agency: State

Evaluation date: 04/07/1994
Evaluation: SIGNIFICANT NON-COMPLIER
Area of violation: Not reported
Date achieved compliance: Not reported
Evaluation lead agency: State

Evaluation date: 04/07/1994
Evaluation: FINANCIAL RECORD REVIEW
Area of violation: TSD - Financial Requirements
Date achieved compliance: 08/26/1994

Map ID
Direction
Distance
Elevation

MAP FINDINGS

Site

Database(s)

EDR ID Number
EPA ID Number

SAFETY-KLEEN CORP (Continued)

1000705096

Evaluation lead agency: State

Evaluation date: 09/29/1993
Evaluation: FINANCIAL RECORD REVIEW
Area of violation: TSD - Financial Requirements
Date achieved compliance: 11/12/1993
Evaluation lead agency: State

Evaluation date: 04/05/1993
Evaluation: FINANCIAL RECORD REVIEW
Area of violation: Not reported
Date achieved compliance: Not reported
Evaluation lead agency: State

Evaluation date: 03/29/1993
Evaluation: NOT A SIGNIFICANT NON-COMPLIER
Area of violation: Not reported
Date achieved compliance: Not reported
Evaluation lead agency: State

Evaluation date: 11/10/1992
Evaluation: COMPLIANCE EVALUATION INSPECTION ON-SITE
Area of violation: Not reported
Date achieved compliance: Not reported
Evaluation lead agency: State

Evaluation date: 10/09/1992
Evaluation: FINANCIAL RECORD REVIEW
Area of violation: TSD - Financial Requirements
Date achieved compliance: 03/29/1993
Evaluation lead agency: State

Evaluation date: 10/09/1992
Evaluation: SIGNIFICANT NON-COMPLIER
Area of violation: Not reported
Date achieved compliance: Not reported
Evaluation lead agency: State

Evaluation date: 03/27/1992
Evaluation: FINANCIAL RECORD REVIEW
Area of violation: TSD - Financial Requirements
Date achieved compliance: 04/13/1992
Evaluation lead agency: State

Evaluation date: 02/26/1992
Evaluation: COMPLIANCE EVALUATION INSPECTION ON-SITE
Area of violation: Generators - Records/Reporting
Date achieved compliance: 04/22/1992
Evaluation lead agency: State

Evaluation date: 09/27/1991
Evaluation: FINANCIAL RECORD REVIEW
Area of violation: TSD - Financial Requirements
Date achieved compliance: 10/08/1991
Evaluation lead agency: State

Evaluation date: 04/12/1991

Map ID
Direction
Distance
Elevation

MAP FINDINGS

Site

Database(s)

EDR ID Number
EPA ID Number

SAFETY-KLEEN CORP (Continued)

1000705096

Evaluation:	FINANCIAL RECORD REVIEW
Area of violation:	Not reported
Date achieved compliance:	Not reported
Evaluation lead agency:	State
Evaluation date:	02/12/1991
Evaluation:	COMPLIANCE EVALUATION INSPECTION ON-SITE
Area of violation:	TSD - Contingency Plan and Emergency Procedures
Date achieved compliance:	04/01/1991
Evaluation lead agency:	EPA-Initiated Oversight/Observation/Training Actions
Evaluation date:	02/12/1991
Evaluation:	COMPLIANCE EVALUATION INSPECTION ON-SITE
Area of violation:	TSD - Contingency Plan and Emergency Procedures
Date achieved compliance:	04/01/1991
Evaluation lead agency:	State
Evaluation date:	04/09/1990
Evaluation:	FINANCIAL RECORD REVIEW
Area of violation:	TSD - Financial Requirements
Date achieved compliance:	05/23/1990
Evaluation lead agency:	State
Evaluation date:	02/13/1990
Evaluation:	COMPLIANCE EVALUATION INSPECTION ON-SITE
Area of violation:	Not reported
Date achieved compliance:	Not reported
Evaluation lead agency:	State
Evaluation date:	11/15/1989
Evaluation:	FINANCIAL RECORD REVIEW
Area of violation:	Not reported
Date achieved compliance:	Not reported
Evaluation lead agency:	State
Evaluation date:	09/08/1989
Evaluation:	COMPLIANCE EVALUATION INSPECTION ON-SITE
Area of violation:	TSD - General
Date achieved compliance:	10/09/1989
Evaluation lead agency:	State
Evaluation date:	04/24/1989
Evaluation:	FINANCIAL RECORD REVIEW
Area of violation:	TSD - Financial Requirements
Date achieved compliance:	06/02/1989
Evaluation lead agency:	State
Evaluation date:	11/16/1988
Evaluation:	COMPLIANCE EVALUATION INSPECTION ON-SITE
Area of violation:	Not reported
Date achieved compliance:	Not reported
Evaluation lead agency:	EPA-Initiated Oversight/Observation/Training Actions
Evaluation date:	11/16/1988
Evaluation:	COMPLIANCE EVALUATION INSPECTION ON-SITE
Area of violation:	TSD - General
Date achieved compliance:	01/10/1989

Map ID
Direction
Distance
Elevation

MAP FINDINGS

Site

Database(s)

EDR ID Number
EPA ID Number

SAFETY-KLEEN CORP (Continued)

1000705096

Evaluation lead agency: State

Evaluation date: 07/14/1988
Evaluation: NON-FINANCIAL RECORD REVIEW
Area of violation: TSD - General
Date achieved compliance: 08/12/1988
Evaluation lead agency: State

Evaluation date: 06/27/1988
Evaluation: COMPLIANCE EVALUATION INSPECTION ON-SITE
Area of violation: Not reported
Date achieved compliance: Not reported
Evaluation lead agency: State

Evaluation date: 06/08/1988
Evaluation: FINANCIAL RECORD REVIEW
Area of violation: Not reported
Date achieved compliance: Not reported
Evaluation lead agency: State

Evaluation date: 05/10/1988
Evaluation: FINANCIAL RECORD REVIEW
Area of violation: Not reported
Date achieved compliance: Not reported
Evaluation lead agency: EPA

Evaluation date: 04/25/1988
Evaluation: FOCUSED COMPLIANCE INSPECTION
Area of violation: TSD - General
Date achieved compliance: 06/03/1988
Evaluation lead agency: State

Evaluation date: 04/25/1988
Evaluation: NON-FINANCIAL RECORD REVIEW
Area of violation: TSD - General
Date achieved compliance: 08/12/1988
Evaluation lead agency: State

Evaluation date: 03/13/1988
Evaluation: NON-FINANCIAL RECORD REVIEW
Area of violation: Permits - Application
Date achieved compliance: 06/14/1988
Evaluation lead agency: State

Evaluation date: 12/14/1987
Evaluation: COMPLIANCE EVALUATION INSPECTION ON-SITE
Area of violation: Not reported
Date achieved compliance: Not reported
Evaluation lead agency: State

Evaluation date: 06/16/1987
Evaluation: FINANCIAL RECORD REVIEW
Area of violation: TSD - Financial Requirements
Date achieved compliance: 07/23/1987
Evaluation lead agency: State

Evaluation date: 04/21/1987

Map ID
Direction
Distance
Elevation

MAP FINDINGS

Site

Database(s)

EDR ID Number
EPA ID Number

SAFETY-KLEEN CORP (Continued)

1000705096

Evaluation: FINANCIAL RECORD REVIEW
Area of violation: TSD - Financial Requirements
Date achieved compliance: 06/02/1987
Evaluation lead agency: EPA-Initiated Oversight/Observation/Training Actions

Evaluation date: 03/17/1987
Evaluation: COMPLIANCE EVALUATION INSPECTION ON-SITE
Area of violation: Not reported
Date achieved compliance: Not reported
Evaluation lead agency: EPA-Initiated Oversight/Observation/Training Actions

Evaluation date: 03/16/1987
Evaluation: COMPLIANCE EVALUATION INSPECTION ON-SITE
Area of violation: Not reported
Date achieved compliance: Not reported
Evaluation lead agency: State

Evaluation date: 11/21/1986
Evaluation: FINANCIAL RECORD REVIEW
Area of violation: Not reported
Date achieved compliance: Not reported
Evaluation lead agency: State

Evaluation date: 06/18/1986
Evaluation: COMPLIANCE EVALUATION INSPECTION ON-SITE
Area of violation: Not reported
Date achieved compliance: Not reported
Evaluation lead agency: EPA-Initiated Oversight/Observation/Training Actions

Evaluation date: 06/18/1986
Evaluation: COMPLIANCE EVALUATION INSPECTION ON-SITE
Area of violation: Not reported
Date achieved compliance: Not reported
Evaluation lead agency: State

CERC-NFRAP:

Site ID: 0801294
Federal Facility: Not a Federal Facility
NPL Status: Not on the NPL
Non NPL Status: Deferred to RCRA

CERCLIS-NFRAP Site Contact Details:

Contact Sequence ID: 13118058.00000
Person ID: 13002699.00000

CERCLIS-NFRAP Assessment History:

Action: DISCOVERY
Date Started: Not reported
Date Completed: 03/04/1992
Priority Level: Not reported

Action: PRELIMINARY ASSESSMENT
Date Started: Not reported
Date Completed: 01/21/1993
Priority Level: Deferred to RCRA (Subtitle C)

Action: ARCHIVE SITE

Map ID
Direction
Distance
Elevation

MAP FINDINGS

Site

Database(s)

EDR ID Number
EPA ID Number

SAFETY-KLEEN CORP (Continued)

1000705096

Date Started: Not reported
Date Completed: 10/10/1996
Priority Level: Not reported

CORRACTS:

EPA ID: NDD000716738
EPA Region: 08
Area Name: ENTIRE FACILITY
Actual Date: 01/21/1993
Action: CA050 - RFA Completed
NAICS Code(s): 562112
Hazardous Waste Collection
Original schedule date: 01/21/1993
Schedule end date: Not reported

EPA ID: NDD000716738
EPA Region: 08
Area Name: ENTIRE FACILITY
Actual Date: 01/21/1993
Action: CA999NF - Corrective Action Process Terminated, No Further Action
NAICS Code(s): 562112
Hazardous Waste Collection
Original schedule date: Not reported
Schedule end date: Not reported

EPA ID: NDD000716738
EPA Region: 08
Area Name: ENTIRE FACILITY
Actual Date: 01/21/1993
Action: CA070NO - RFA Determination Of Need For An RFI, RFI is Not Necessary
NAICS Code(s): 562112
Hazardous Waste Collection
Original schedule date: Not reported
Schedule end date: Not reported

EPA ID: NDD000716738
EPA Region: 08
Area Name: ENTIRE FACILITY
Actual Date: 01/21/1993
Action: CA075LO - CA Prioritization, Facility or area was assigned a low corrective action priority
NAICS Code(s): 562112
Hazardous Waste Collection
Original schedule date: Not reported
Schedule end date: Not reported

EPA ID: NDD000716738
EPA Region: 08
Area Name: ENTIRE FACILITY
Actual Date: 01/21/1993
Action: CA050PA - RFA Completed, Assessment was a PA-Plus
NAICS Code(s): 562112
Hazardous Waste Collection
Original schedule date: Not reported
Schedule end date: Not reported

Map ID
Direction
Distance
Elevation

MAP FINDINGS

Site

Database(s)

EDR ID Number
EPA ID Number

SAFETY-KLEEN CORP (Continued)

1000705096

EPA ID: NDD000716738
EPA Region: 08
Area Name: ENTIRE FACILITY
Actual Date: 01/21/1993
Action: CA750YE - Migration of Contaminated Groundwater under Control, Yes, Migration of Contaminated Groundwater Under Control has been verified
NAICS Code(s): 562112
Hazardous Waste Collection
Original schedule date: Not reported
Schedule end date: Not reported

EPA ID: NDD000716738
EPA Region: 08
Area Name: ENTIRE FACILITY
Actual Date: 01/21/1993
Action: CA750NR - Migration of Contaminated Groundwater under Control, Effective 2/5/1999 per revised program guidance: This code for No release to groundwater should no longer be used
NAICS Code(s): 562112
Hazardous Waste Collection
Original schedule date: Not reported
Schedule end date: Not reported

EPA ID: NDD000716738
EPA Region: 08
Area Name: ENTIRE FACILITY
Actual Date: 01/21/1993
Action: CA725YE - Current Human Exposures Under Control, Yes, Current Human Exposures Under Control has been verified
NAICS Code(s): 562112
Hazardous Waste Collection
Original schedule date: Not reported
Schedule end date: Not reported

EPA ID: NDD000716738
EPA Region: 08
Area Name: ENTIRE FACILITY
Actual Date: 01/21/1993
Action: CA225NR - Stabilization Measures Evaluation, This facility is, not amenable to stabilization activity at the, present time for reasons other than (1) it appears to be technically, infeasible or inappropriate (NF) or (2) there is a lack of technical, information (IN). Reasons for this conclusion may be the status of, closure at the facility, the degree of risk, timing considerations, the status of corrective action work at the facility, or other, administrative considerations
NAICS Code(s): 562112
Hazardous Waste Collection
Original schedule date: Not reported
Schedule end date: Not reported

EPA ID: NDD000716738
EPA Region: 08
Area Name: ENTIRE FACILITY
Actual Date: 01/21/1993
Action: CA400 - Date For Remedy Selection (CM Imposed)
NAICS Code(s): 562112

Map ID
Direction
Distance
Elevation

MAP FINDINGS

Site

Database(s)

EDR ID Number
EPA ID Number

SAFETY-KLEEN CORP (Continued)

1000705096

Hazardous Waste Collection
Original schedule date: Not reported
Schedule end date: Not reported

EPA ID: NDD000716738
EPA Region: 08
Area Name: ENTIRE FACILITY
Actual Date: 01/21/1993
Action: CA725NC - Current Human Exposures Under Control, Effective 2/5/1999
per revised program guidance: This code for -No control measures
necessary- should no longer be used

NAICS Code(s): 562112
Hazardous Waste Collection
Original schedule date: Not reported
Schedule end date: Not reported

EPA ID: NDD000716738
EPA Region: 08
Area Name: ENTIRE FACILITY
Actual Date: 01/31/1993
Action: CA550NR
NAICS Code(s): 562112
Hazardous Waste Collection
Original schedule date: Not reported
Schedule end date: Not reported

EPA ID: NDD000716738
EPA Region: 08
Area Name: ENTIRE FACILITY
Actual Date: 09/01/1997
Action: CA077LO
NAICS Code(s): 562112
Hazardous Waste Collection
Original schedule date: Not reported
Schedule end date: Not reported

EPA ID: NDD000716738
EPA Region: 08
Area Name: ENTIRE FACILITY
Actual Date: 09/01/1997
Action: CA076LO
NAICS Code(s): 562112
Hazardous Waste Collection
Original schedule date: Not reported
Schedule end date: Not reported

EPA ID: NDD000716738
EPA Region: 08
Area Name: ENTIRE FACILITY
Actual Date: 12/28/2010
Action: CA800YE
NAICS Code(s): 562112
Hazardous Waste Collection
Original schedule date: Not reported
Schedule end date: Not reported

Map ID
Direction
Distance
Elevation

MAP FINDINGS

Site

Database(s)

EDR ID Number
EPA ID Number

SAFETY-KLEEN CORP (Continued)

1000705096

WI MANIFEST:

Year: 04
EPA ID: NDD000716738
FID: 999549870
ACT Code: 209
ACT Status: A
ACT Code 1: 209
ACT Name: HW TSD (Out-of-State)
Contact First Name: Not reported
Contact Last Name: Not reported
Contact Title: Not reported
Contact Address: Not reported
Contact State: Not reported
Contact City: Not reported
Contact Zip: Not reported
Contact Telephone: Not reported
Contact Extention: Not reported
Contact Email Address: Not reported
WI MANIFEST SHIP: -
Manifest DOC ID: Not reported
Copy Type: Not reported
Gen EPA ID: Not reported
Gen Date: Not reported
TSD Date: Not reported
TSD EPA ID: Not reported
GEN Copy Revd Date: Not reported
TSG Copy Revd Date: Not reported
Manifest DOC ID: Not reported
Waste Page No: Not reported
Waste Line No: Not reported
Waste Code: Not reported
Waste Amount: Not reported
Unit of Measure: Not reported
Waste LBS: Not reported

WI MANIFEST TRANS: -

Mifest DOC ID: Not reported
TRAN EPA ID: Not reported
TRAN ORDER NO: Not reported
TRAN Date: Not reported

Manifest DOC ID: Not reported
Waste Page No: Not reported
Waste Line No: Not reported
Waste Code: Not reported
Waste Amount: Not reported
Unit of Measure: Not reported
Waste LBS: Not reported

ORPHAN SUMMARY

City	EDR ID	Site Name	Site Address	Zip	Database(s)
FARGO	S108975914	FARGO SOUTH HIGH SCHOOL - MERCURY	81840 15TH AVE S		MN SPILLS
FARGO	1012215997	FARGO COMPOST FACILITY	44TH STREET NW	58103	FINDS
FARGO	S108392902	FARGO PLANT	4953 COUNTY ROAD 81 N	58102	ND AIRS
FARGO	2008433456	FARGO TERMINAL 0581	FARGO TERMINAL 0581		HMIRS
FARGO	96477748	FARGO TERMINAL	FARGO TERMINAL		ERNS
FARGO	A100268527	FARGO PARK DISTRICT	19 GOLF COURSE AVE NE	58102	ND AST
FARGO	A100307485	FARGO AIR INC	HECTOR AIRPORT SOUTH GA	58103	ND AST
FARGO	A100358751	FARGO JET CENTER	HECTOR FLD	58102	ND AST
FARGO	1012223709	FARGO NORTH DAKOTA TERMINAL	902 MAIN AVE E	58103	FINDS
FARGO	89170822	13.2 MI MARKER/NEAR FARGO/4TH SUBD	13.2 MI MARKER/NEAR FARGO/4TH		ERNS
FARGO	1000632569	BNSF - FARGO	NW1/4 NE1/4 NE1/4 NW1/4 SEC 12	58102	RCRA-NonGen, FINDS
FARGO	1014784651	FARGO SANITARY LANDFILL	139 SCT4	58102	FINDS
FARGO	1012284296	FARGO WWTP	UNK	58102	FINDS
FARGO	1014784961	WEST FARGO MUNI	UNK	58102	FINDS
FARGO	1008225809	FARGO INDUSTRIAL	UNK	58102	FINDS
FARGO	1008226943	FARGO WEST ACRES	UNK	58103	FINDS
FARGO	1008226942	FARGO COMMERCIAL	UNK	58102	FINDS
MOORHEAD	1000626391	STATE SPECIAL WASTE FACILITY	2727 HWY 10 E	56560	RCRA-NonGen, FINDS, WI MANIFES'
MOORHEAD	1011860332	VFW - POST 1223	2201 1ST NORTH AVENUE	56560	US BROWNFIELDS
MOORHEAD	1010415573	SIMPLOT J R	RTE 2	56560	RCRA-NonGen
MOORHEAD	1004536531	MOORHEAD PUBLIC SERVICE	215 23RD STREET NORTH	56560	RCRA-NonGen, PADS, FINDS
MOORHEAD	1003871965	MOORHEAD TRANSFER STATION	HIGHWAY 75 15TH AVENUE EAST	56560	CERC-NFRAP
MOORHEAD	1008881877	MOORHEAD CITY OF - 9TH ST	605 9TH ST N & 609 ELM ST S	56560	RCRA-NonGen
MOORHEAD	1014738517	FLOOD MITIGATION PROJ (09-A13-2B)	ADDRESS UNKNOWN	56560	FINDS
MOORHEAD	1003872006	OLD MOORHEAD DUMP	2MI N MOORHEAD NE OF HWY 75	56560	CERC-NFRAP
MOORHEAD	1012232191	27TH AVE N FLOOD PROTECTION 09-A13	SEE LOCATION DESCRIPTION	56560	FINDS
MOORHEAD	1012232444	2009 SANITARY & FLOOD CONTROL LIFT	SEE LOCATION DESCRIPTION	56560	FINDS
MOORHEAD	1012134714	OAKPORT FLOOD MITIGATION PHASE 3A	SEE LOCATION DESCRIPTION	56560	FINDS
MOORHEAD	1014736828	DEMO PROJECT 10-13-15	SEE LOCATION DESCRIPTION	56560	FINDS
MOORHEAD	1014735125	CITY PROJECT 10-13-13 BLDG DEMO -	SEE LOCATION DESCRIPTION	56560	FINDS

GOVERNMENT RECORDS SEARCHED / DATA CURRENCY TRACKING

To maintain currency of the following federal and state databases, EDR contacts the appropriate governmental agency on a monthly or quarterly basis, as required.

Number of Days to Update: Provides confirmation that EDR is reporting records that have been updated within 90 days from the date the government agency made the information available to the public.

STANDARD ENVIRONMENTAL RECORDS

Federal NPL site list

NPL: National Priority List

National Priorities List (Superfund). The NPL is a subset of CERCLIS and identifies over 1,200 sites for priority cleanup under the Superfund Program. NPL sites may encompass relatively large areas. As such, EDR provides polygon coverage for over 1,000 NPL site boundaries produced by EPA's Environmental Photographic Interpretation Center (EPIC) and regional EPA offices.

Date of Government Version: 06/30/2011	Source: EPA
Date Data Arrived at EDR: 07/12/2011	Telephone: N/A
Date Made Active in Reports: 09/29/2011	Last EDR Contact: 01/11/2012
Number of Days to Update: 79	Next Scheduled EDR Contact: 04/23/2012
	Data Release Frequency: Quarterly

NPL Site Boundaries

Sources:

EPA's Environmental Photographic Interpretation Center (EPIC)
Telephone: 202-564-7333

EPA Region 1
Telephone 617-918-1143

EPA Region 6
Telephone: 214-655-6659

EPA Region 3
Telephone 215-814-5418

EPA Region 7
Telephone: 913-551-7247

EPA Region 4
Telephone 404-562-8033

EPA Region 8
Telephone: 303-312-6774

EPA Region 5
Telephone 312-886-6686

EPA Region 9
Telephone: 415-947-4246

EPA Region 10
Telephone 206-553-8665

Proposed NPL: Proposed National Priority List Sites

A site that has been proposed for listing on the National Priorities List through the issuance of a proposed rule in the Federal Register. EPA then accepts public comments on the site, responds to the comments, and places on the NPL those sites that continue to meet the requirements for listing.

Date of Government Version: 06/30/2011	Source: EPA
Date Data Arrived at EDR: 07/12/2011	Telephone: N/A
Date Made Active in Reports: 09/29/2011	Last EDR Contact: 01/11/2012
Number of Days to Update: 79	Next Scheduled EDR Contact: 04/23/2012
	Data Release Frequency: Quarterly

NPL LIENS: Federal Superfund Liens

Federal Superfund Liens. Under the authority granted the USEPA by CERCLA of 1980, the USEPA has the authority to file liens against real property in order to recover remedial action expenditures or when the property owner received notification of potential liability. USEPA compiles a listing of filed notices of Superfund Liens.

Date of Government Version: 10/15/1991	Source: EPA
Date Data Arrived at EDR: 02/02/1994	Telephone: 202-564-4267
Date Made Active in Reports: 03/30/1994	Last EDR Contact: 08/15/2011
Number of Days to Update: 56	Next Scheduled EDR Contact: 11/28/2011
	Data Release Frequency: No Update Planned

GOVERNMENT RECORDS SEARCHED / DATA CURRENCY TRACKING

Federal Delisted NPL site list

DELISTED NPL: National Priority List Deletions

The National Oil and Hazardous Substances Pollution Contingency Plan (NCP) establishes the criteria that the EPA uses to delete sites from the NPL. In accordance with 40 CFR 300.425.(e), sites may be deleted from the NPL where no further response is appropriate.

Date of Government Version: 06/30/2011	Source: EPA
Date Data Arrived at EDR: 07/12/2011	Telephone: N/A
Date Made Active in Reports: 09/29/2011	Last EDR Contact: 01/10/2012
Number of Days to Update: 79	Next Scheduled EDR Contact: 04/23/2012
	Data Release Frequency: Quarterly

Federal CERCLIS list

CERCLIS: Comprehensive Environmental Response, Compensation, and Liability Information System

CERCLIS contains data on potentially hazardous waste sites that have been reported to the USEPA by states, municipalities, private companies and private persons, pursuant to Section 103 of the Comprehensive Environmental Response, Compensation, and Liability Act (CERCLA). CERCLIS contains sites which are either proposed to or on the National Priorities List (NPL) and sites which are in the screening and assessment phase for possible inclusion on the NPL.

Date of Government Version: 02/25/2011	Source: EPA
Date Data Arrived at EDR: 03/01/2011	Telephone: 703-412-9810
Date Made Active in Reports: 05/02/2011	Last EDR Contact: 11/29/2011
Number of Days to Update: 62	Next Scheduled EDR Contact: 03/12/2012
	Data Release Frequency: Quarterly

FEDERAL FACILITY: Federal Facility Site Information listing

A listing of National Priority List (NPL) and Base Realignment and Closure (BRAC) sites found in the Comprehensive Environmental Response, Compensation and Liability Information System (CERCLIS) Database where EPA Federal Facilities Restoration and Reuse Office is involved in cleanup activities.

Date of Government Version: 12/10/2010	Source: Environmental Protection Agency
Date Data Arrived at EDR: 01/11/2011	Telephone: 703-603-8704
Date Made Active in Reports: 02/16/2011	Last EDR Contact: 01/13/2012
Number of Days to Update: 36	Next Scheduled EDR Contact: 04/23/2012
	Data Release Frequency: Varies

Federal CERCLIS NFRAP site List

CERCLIS-NFRAP: CERCLIS No Further Remedial Action Planned

Archived sites are sites that have been removed and archived from the inventory of CERCLIS sites. Archived status indicates that, to the best of EPA's knowledge, assessment at a site has been completed and that EPA has determined no further steps will be taken to list this site on the National Priorities List (NPL), unless information indicates this decision was not appropriate or other considerations require a recommendation for listing at a later time. This decision does not necessarily mean that there is no hazard associated with a given site; it only means that, based upon available information, the location is not judged to be a potential NPL site.

Date of Government Version: 02/25/2011	Source: EPA
Date Data Arrived at EDR: 03/01/2011	Telephone: 703-412-9810
Date Made Active in Reports: 05/02/2011	Last EDR Contact: 11/29/2011
Number of Days to Update: 62	Next Scheduled EDR Contact: 03/12/2012
	Data Release Frequency: Quarterly

Federal RCRA CORRACTS facilities list

CORRACTS: Corrective Action Report

CORRACTS identifies hazardous waste handlers with RCRA corrective action activity.

GOVERNMENT RECORDS SEARCHED / DATA CURRENCY TRACKING

Date of Government Version: 08/19/2011
Date Data Arrived at EDR: 08/31/2011
Date Made Active in Reports: 01/10/2012
Number of Days to Update: 132

Source: EPA
Telephone: 800-424-9346
Last EDR Contact: 02/13/2012
Next Scheduled EDR Contact: 05/28/2012
Data Release Frequency: Quarterly

Federal RCRA non-CORRACTS TSD facilities list

RCRA-TSDF: RCRA - Treatment, Storage and Disposal

RCRAInfo is EPA's comprehensive information system, providing access to data supporting the Resource Conservation and Recovery Act (RCRA) of 1976 and the Hazardous and Solid Waste Amendments (HSWA) of 1984. The database includes selective information on sites which generate, transport, store, treat and/or dispose of hazardous waste as defined by the Resource Conservation and Recovery Act (RCRA). Transporters are individuals or entities that move hazardous waste from the generator offsite to a facility that can recycle, treat, store, or dispose of the waste. TSDFs treat, store, or dispose of the waste.

Date of Government Version: 06/15/2011
Date Data Arrived at EDR: 07/07/2011
Date Made Active in Reports: 08/08/2011
Number of Days to Update: 32

Source: Environmental Protection Agency
Telephone: 303-312-6149
Last EDR Contact: 01/05/2012
Next Scheduled EDR Contact: 04/16/2012
Data Release Frequency: Quarterly

Federal RCRA generators list

RCRA-LQG: RCRA - Large Quantity Generators

RCRAInfo is EPA's comprehensive information system, providing access to data supporting the Resource Conservation and Recovery Act (RCRA) of 1976 and the Hazardous and Solid Waste Amendments (HSWA) of 1984. The database includes selective information on sites which generate, transport, store, treat and/or dispose of hazardous waste as defined by the Resource Conservation and Recovery Act (RCRA). Large quantity generators (LQGs) generate over 1,000 kilograms (kg) of hazardous waste, or over 1 kg of acutely hazardous waste per month.

Date of Government Version: 06/15/2011
Date Data Arrived at EDR: 07/07/2011
Date Made Active in Reports: 08/08/2011
Number of Days to Update: 32

Source: Environmental Protection Agency
Telephone: 303-312-6149
Last EDR Contact: 01/05/2012
Next Scheduled EDR Contact: 04/16/2012
Data Release Frequency: Quarterly

RCRA-SQG: RCRA - Small Quantity Generators

RCRAInfo is EPA's comprehensive information system, providing access to data supporting the Resource Conservation and Recovery Act (RCRA) of 1976 and the Hazardous and Solid Waste Amendments (HSWA) of 1984. The database includes selective information on sites which generate, transport, store, treat and/or dispose of hazardous waste as defined by the Resource Conservation and Recovery Act (RCRA). Small quantity generators (SQGs) generate between 100 kg and 1,000 kg of hazardous waste per month.

Date of Government Version: 06/15/2011
Date Data Arrived at EDR: 07/07/2011
Date Made Active in Reports: 08/08/2011
Number of Days to Update: 32

Source: Environmental Protection Agency
Telephone: 303-312-6149
Last EDR Contact: 01/05/2012
Next Scheduled EDR Contact: 04/16/2012
Data Release Frequency: Quarterly

RCRA-CESQG: RCRA - Conditionally Exempt Small Quantity Generators

RCRAInfo is EPA's comprehensive information system, providing access to data supporting the Resource Conservation and Recovery Act (RCRA) of 1976 and the Hazardous and Solid Waste Amendments (HSWA) of 1984. The database includes selective information on sites which generate, transport, store, treat and/or dispose of hazardous waste as defined by the Resource Conservation and Recovery Act (RCRA). Conditionally exempt small quantity generators (CESQGs) generate less than 100 kg of hazardous waste, or less than 1 kg of acutely hazardous waste per month.

Date of Government Version: 06/15/2011
Date Data Arrived at EDR: 07/07/2011
Date Made Active in Reports: 08/08/2011
Number of Days to Update: 32

Source: Environmental Protection Agency
Telephone: 303-312-6149
Last EDR Contact: 01/05/2012
Next Scheduled EDR Contact: 04/16/2012
Data Release Frequency: Varies

GOVERNMENT RECORDS SEARCHED / DATA CURRENCY TRACKING

Federal institutional controls / engineering controls registries

US ENG CONTROLS: Engineering Controls Sites List

A listing of sites with engineering controls in place. Engineering controls include various forms of caps, building foundations, liners, and treatment methods to create pathway elimination for regulated substances to enter environmental media or effect human health.

Date of Government Version: 12/30/2011	Source: Environmental Protection Agency
Date Data Arrived at EDR: 12/30/2011	Telephone: 703-603-0695
Date Made Active in Reports: 01/10/2012	Last EDR Contact: 12/09/2011
Number of Days to Update: 11	Next Scheduled EDR Contact: 03/26/2012
	Data Release Frequency: Varies

US INST CONTROL: Sites with Institutional Controls

A listing of sites with institutional controls in place. Institutional controls include administrative measures, such as groundwater use restrictions, construction restrictions, property use restrictions, and post remediation care requirements intended to prevent exposure to contaminants remaining on site. Deed restrictions are generally required as part of the institutional controls.

Date of Government Version: 12/30/2011	Source: Environmental Protection Agency
Date Data Arrived at EDR: 12/30/2011	Telephone: 703-603-0695
Date Made Active in Reports: 01/10/2012	Last EDR Contact: 12/09/2011
Number of Days to Update: 11	Next Scheduled EDR Contact: 03/26/2012
	Data Release Frequency: Varies

Federal ERNS list

ERNS: Emergency Response Notification System

Emergency Response Notification System. ERNS records and stores information on reported releases of oil and hazardous substances.

Date of Government Version: 10/03/2011	Source: National Response Center, United States Coast Guard
Date Data Arrived at EDR: 10/04/2011	Telephone: 202-267-2180
Date Made Active in Reports: 11/11/2011	Last EDR Contact: 01/18/2012
Number of Days to Update: 38	Next Scheduled EDR Contact: 04/16/2012
	Data Release Frequency: Annually

State- and tribal - equivalent CERCLIS

ND SHWS: This state does not maintain a SHWS list. See the Federal CERCLIS list and Federal NPL list.

State Hazardous Waste Sites. State hazardous waste site records are the states' equivalent to CERCLIS. These sites may or may not already be listed on the federal CERCLIS list. Priority sites planned for cleanup using state funds (state equivalent of Superfund) are identified along with sites where cleanup will be paid for by potentially responsible parties. Available information varies by state.

Date of Government Version: N/A	Source: Department of Health
Date Data Arrived at EDR: N/A	Telephone: 701-328-5166
Date Made Active in Reports: N/A	Last EDR Contact: 02/27/2012
Number of Days to Update: N/A	Next Scheduled EDR Contact: 06/11/2012
	Data Release Frequency: N/A

MN SHWS: Superfund Site Information Listing

The SRS database includes all sites that the State Superfund Program is dealing with or has dealt with. The Superfund Program identifies, investigates and determines appropriate cleanup plans for abandoned or uncontrolled hazardous waste sites where a release or potential release of a hazardous substance poses a risk to human health or the environment.

Date of Government Version: N/A	Source: Minnesota Pollution Control Agency
Date Data Arrived at EDR: N/A	Telephone: 651-296-6300
Date Made Active in Reports: N/A	Last EDR Contact: 12/13/2011
Number of Days to Update: N/A	Next Scheduled EDR Contact: 03/26/2012
	Data Release Frequency: N/A

GOVERNMENT RECORDS SEARCHED / DATA CURRENCY TRACKING

State and tribal landfill and/or solid waste disposal site lists

ND SWF/LF: Solid Waste Landfills/Special Use Landfills

Solid Waste Facilities/Landfill Sites. SWF/LF type records typically contain an inventory of solid waste disposal facilities or landfills in a particular state. Depending on the state, these may be active or inactive facilities or open dumps that failed to meet RCRA Subtitle D Section 4004 criteria for solid waste landfills or disposal sites.

Date of Government Version: 04/01/2011	Source: Department of Health
Date Data Arrived at EDR: 04/21/2011	Telephone: 701-328-5166
Date Made Active in Reports: 06/01/2011	Last EDR Contact: 01/20/2012
Number of Days to Update: 41	Next Scheduled EDR Contact: 04/30/2012
	Data Release Frequency: Semi-Annually

MN SWF/LF: Permitted Solid Waste Disposal Facilities

Solid Waste Facilities/Landfill Sites. SWF/LF type records typically contain an inventory of solid waste disposal facilities or landfills in a particular state. Depending on the state, these may be active or inactive facilities or open dumps that failed to meet RCRA Subtitle D Section 4004 criteria for solid waste landfills or disposal sites.

Date of Government Version: 11/01/2011	Source: Minnesota Pollution Control Agency
Date Data Arrived at EDR: 11/15/2011	Telephone: 651-296-7276
Date Made Active in Reports: 12/23/2011	Last EDR Contact: 02/14/2012
Number of Days to Update: 38	Next Scheduled EDR Contact: 05/28/2012
	Data Release Frequency: Varies

State and tribal leaking storage tank lists

ND LUST: Leaking Underground Storage Tank List

Leaking Underground Storage Tank Incident Reports. LUST records contain an inventory of reported leaking underground storage tank incidents. Not all states maintain these records, and the information stored varies by state.

Date of Government Version: 10/17/2011	Source: Department of Health
Date Data Arrived at EDR: 12/07/2011	Telephone: 701-328-5166
Date Made Active in Reports: 01/11/2012	Last EDR Contact: 09/08/2011
Number of Days to Update: 35	Next Scheduled EDR Contact: 12/19/2011
	Data Release Frequency: Quarterly

MN LUST: Leak Sites

Leaking Underground Storage Tank Incident Reports. LUST records contain an inventory of reported leaking underground storage tank incidents. Not all states maintain these records, and the information stored varies by state.

Date of Government Version: 11/01/2011	Source: Minnesota Pollution Control Agency
Date Data Arrived at EDR: 11/15/2011	Telephone: 651-296-6300
Date Made Active in Reports: 12/23/2011	Last EDR Contact: 02/14/2012
Number of Days to Update: 38	Next Scheduled EDR Contact: 05/28/2012
	Data Release Frequency: Semi-Annually

INDIAN LUST R8: Leaking Underground Storage Tanks on Indian Land

LUSTs on Indian land in Colorado, Montana, North Dakota, South Dakota, Utah and Wyoming.

Date of Government Version: 08/18/2011	Source: EPA Region 8
Date Data Arrived at EDR: 08/19/2011	Telephone: 303-312-6271
Date Made Active in Reports: 09/13/2011	Last EDR Contact: 01/30/2012
Number of Days to Update: 25	Next Scheduled EDR Contact: 05/14/2012
	Data Release Frequency: Quarterly

INDIAN LUST R7: Leaking Underground Storage Tanks on Indian Land

LUSTs on Indian land in Iowa, Kansas, and Nebraska

GOVERNMENT RECORDS SEARCHED / DATA CURRENCY TRACKING

Date of Government Version: 11/01/2011
Date Data Arrived at EDR: 11/21/2011
Date Made Active in Reports: 01/10/2012
Number of Days to Update: 50

Source: EPA Region 7
Telephone: 913-551-7003
Last EDR Contact: 01/30/2012
Next Scheduled EDR Contact: 05/14/2012
Data Release Frequency: Varies

INDIAN LUST R6: Leaking Underground Storage Tanks on Indian Land
LUSTs on Indian land in New Mexico and Oklahoma.

Date of Government Version: 09/12/2011
Date Data Arrived at EDR: 09/13/2011
Date Made Active in Reports: 11/11/2011
Number of Days to Update: 59

Source: EPA Region 6
Telephone: 214-665-6597
Last EDR Contact: 01/30/2012
Next Scheduled EDR Contact: 05/14/2012
Data Release Frequency: Varies

INDIAN LUST R1: Leaking Underground Storage Tanks on Indian Land
A listing of leaking underground storage tank locations on Indian Land.

Date of Government Version: 10/01/2011
Date Data Arrived at EDR: 11/01/2011
Date Made Active in Reports: 11/11/2011
Number of Days to Update: 10

Source: EPA Region 1
Telephone: 617-918-1313
Last EDR Contact: 02/03/2012
Next Scheduled EDR Contact: 05/14/2012
Data Release Frequency: Varies

INDIAN LUST R10: Leaking Underground Storage Tanks on Indian Land
LUSTs on Indian land in Alaska, Idaho, Oregon and Washington.

Date of Government Version: 11/02/2011
Date Data Arrived at EDR: 11/04/2011
Date Made Active in Reports: 11/11/2011
Number of Days to Update: 7

Source: EPA Region 10
Telephone: 206-553-2857
Last EDR Contact: 01/30/2012
Next Scheduled EDR Contact: 05/14/2012
Data Release Frequency: Quarterly

INDIAN LUST R9: Leaking Underground Storage Tanks on Indian Land
LUSTs on Indian land in Arizona, California, New Mexico and Nevada

Date of Government Version: 12/05/2011
Date Data Arrived at EDR: 12/07/2011
Date Made Active in Reports: 01/10/2012
Number of Days to Update: 34

Source: Environmental Protection Agency
Telephone: 415-972-3372
Last EDR Contact: 01/30/2012
Next Scheduled EDR Contact: 05/14/2012
Data Release Frequency: Quarterly

INDIAN LUST R4: Leaking Underground Storage Tanks on Indian Land
LUSTs on Indian land in Florida, Mississippi and North Carolina.

Date of Government Version: 12/14/2011
Date Data Arrived at EDR: 12/15/2011
Date Made Active in Reports: 01/10/2012
Number of Days to Update: 26

Source: EPA Region 4
Telephone: 404-562-8677
Last EDR Contact: 01/30/2012
Next Scheduled EDR Contact: 05/14/2012
Data Release Frequency: Semi-Annually

State and tribal registered storage tank lists

ND UST: Underground Storage Tank Data
Registered Underground Storage Tanks. UST's are regulated under Subtitle I of the Resource Conservation and Recovery Act (RCRA) and must be registered with the state department responsible for administering the UST program. Available information varies by state program.

Date of Government Version: 10/17/2011
Date Data Arrived at EDR: 12/07/2011
Date Made Active in Reports: 01/09/2012
Number of Days to Update: 33

Source: Department of Health
Telephone: 701-328-5166
Last EDR Contact: 12/07/2011
Next Scheduled EDR Contact: 03/19/2012
Data Release Frequency: Quarterly

GOVERNMENT RECORDS SEARCHED / DATA CURRENCY TRACKING

MN UST: Underground Storage Tank Database

Registered Underground Storage Tanks. UST's are regulated under Subtitle I of the Resource Conservation and Recovery Act (RCRA) and must be registered with the state department responsible for administering the UST program. Available information varies by state program.

Date of Government Version: 11/01/2011
Date Data Arrived at EDR: 11/15/2011
Date Made Active in Reports: 12/23/2011
Number of Days to Update: 38

Source: Minnesota Pollution Control Agency
Telephone: 651-649-5451
Last EDR Contact: 02/14/2012
Next Scheduled EDR Contact: 05/28/2012
Data Release Frequency: Varies

ND AST: Aboveground Storage Tank Listing Registered Aboveground Storage Tanks.

Date of Government Version: 10/31/2011
Date Data Arrived at EDR: 11/07/2011
Date Made Active in Reports: 11/22/2011
Number of Days to Update: 15

Source: Department of Insurance
Telephone: 701-328-3246
Last EDR Contact: 01/30/2012
Next Scheduled EDR Contact: 05/14/2012
Data Release Frequency: Semi-Annually

MN AST: Aboveground Storage Tanks Registered Aboveground Storage Tanks.

Date of Government Version: 11/01/2011
Date Data Arrived at EDR: 11/15/2011
Date Made Active in Reports: 12/23/2011
Number of Days to Update: 38

Source: Minnesota Pollution Control Agency
Telephone: 651-296-0930
Last EDR Contact: 02/14/2012
Next Scheduled EDR Contact: 05/28/2012
Data Release Frequency: Semi-Annually

INDIAN UST R9: Underground Storage Tanks on Indian Land

The Indian Underground Storage Tank (UST) database provides information about underground storage tanks on Indian land in EPA Region 9 (Arizona, California, Hawaii, Nevada, the Pacific Islands, and Tribal Nations).

Date of Government Version: 11/28/2011
Date Data Arrived at EDR: 11/29/2011
Date Made Active in Reports: 01/10/2012
Number of Days to Update: 42

Source: EPA Region 9
Telephone: 415-972-3368
Last EDR Contact: 01/30/2012
Next Scheduled EDR Contact: 05/14/2012
Data Release Frequency: Quarterly

INDIAN UST R4: Underground Storage Tanks on Indian Land

The Indian Underground Storage Tank (UST) database provides information about underground storage tanks on Indian land in EPA Region 4 (Alabama, Florida, Georgia, Kentucky, Mississippi, North Carolina, South Carolina, Tennessee and Tribal Nations)

Date of Government Version: 12/14/2011
Date Data Arrived at EDR: 12/15/2011
Date Made Active in Reports: 01/10/2012
Number of Days to Update: 26

Source: EPA Region 4
Telephone: 404-562-9424
Last EDR Contact: 01/30/2012
Next Scheduled EDR Contact: 05/14/2012
Data Release Frequency: Semi-Annually

INDIAN UST R6: Underground Storage Tanks on Indian Land

The Indian Underground Storage Tank (UST) database provides information about underground storage tanks on Indian land in EPA Region 6 (Louisiana, Arkansas, Oklahoma, New Mexico, Texas and 65 Tribes).

Date of Government Version: 05/10/2011
Date Data Arrived at EDR: 05/11/2011
Date Made Active in Reports: 06/14/2011
Number of Days to Update: 34

Source: EPA Region 6
Telephone: 214-665-7591
Last EDR Contact: 01/30/2012
Next Scheduled EDR Contact: 05/14/2012
Data Release Frequency: Semi-Annually

GOVERNMENT RECORDS SEARCHED / DATA CURRENCY TRACKING

INDIAN UST R8: Underground Storage Tanks on Indian Land

The Indian Underground Storage Tank (UST) database provides information about underground storage tanks on Indian land in EPA Region 8 (Colorado, Montana, North Dakota, South Dakota, Utah, Wyoming and 27 Tribal Nations).

Date of Government Version: 08/18/2011	Source: EPA Region 8
Date Data Arrived at EDR: 08/19/2011	Telephone: 303-312-6137
Date Made Active in Reports: 09/13/2011	Last EDR Contact: 01/30/2012
Number of Days to Update: 25	Next Scheduled EDR Contact: 05/14/2012
	Data Release Frequency: Quarterly

INDIAN UST R7: Underground Storage Tanks on Indian Land

The Indian Underground Storage Tank (UST) database provides information about underground storage tanks on Indian land in EPA Region 7 (Iowa, Kansas, Missouri, Nebraska, and 9 Tribal Nations).

Date of Government Version: 11/01/2011	Source: EPA Region 7
Date Data Arrived at EDR: 11/21/2011	Telephone: 913-551-7003
Date Made Active in Reports: 01/10/2012	Last EDR Contact: 01/30/2012
Number of Days to Update: 50	Next Scheduled EDR Contact: 05/14/2012
	Data Release Frequency: Varies

INDIAN UST R5: Underground Storage Tanks on Indian Land

The Indian Underground Storage Tank (UST) database provides information about underground storage tanks on Indian land in EPA Region 5 (Michigan, Minnesota and Wisconsin and Tribal Nations).

Date of Government Version: 07/01/2011	Source: EPA Region 5
Date Data Arrived at EDR: 08/26/2011	Telephone: 312-886-6136
Date Made Active in Reports: 09/13/2011	Last EDR Contact: 01/30/2012
Number of Days to Update: 18	Next Scheduled EDR Contact: 05/14/2012
	Data Release Frequency: Varies

INDIAN UST R1: Underground Storage Tanks on Indian Land

The Indian Underground Storage Tank (UST) database provides information about underground storage tanks on Indian land in EPA Region 1 (Connecticut, Maine, Massachusetts, New Hampshire, Rhode Island, Vermont and ten Tribal Nations).

Date of Government Version: 10/01/2011	Source: EPA, Region 1
Date Data Arrived at EDR: 11/01/2011	Telephone: 617-918-1313
Date Made Active in Reports: 11/11/2011	Last EDR Contact: 02/03/2012
Number of Days to Update: 10	Next Scheduled EDR Contact: 05/14/2012
	Data Release Frequency: Varies

INDIAN UST R10: Underground Storage Tanks on Indian Land

The Indian Underground Storage Tank (UST) database provides information about underground storage tanks on Indian land in EPA Region 10 (Alaska, Idaho, Oregon, Washington, and Tribal Nations).

Date of Government Version: 11/02/2011	Source: EPA Region 10
Date Data Arrived at EDR: 11/04/2011	Telephone: 206-553-2857
Date Made Active in Reports: 11/11/2011	Last EDR Contact: 01/30/2012
Number of Days to Update: 7	Next Scheduled EDR Contact: 05/14/2012
	Data Release Frequency: Quarterly

FEMA UST: Underground Storage Tank Listing

A listing of all FEMA owned underground storage tanks.

Date of Government Version: 01/01/2010	Source: FEMA
Date Data Arrived at EDR: 02/16/2010	Telephone: 202-646-5797
Date Made Active in Reports: 04/12/2010	Last EDR Contact: 01/16/2012
Number of Days to Update: 55	Next Scheduled EDR Contact: 04/30/2012
	Data Release Frequency: Varies

State and tribal institutional control / engineering control registries

GOVERNMENT RECORDS SEARCHED / DATA CURRENCY TRACKING

ND AUL: Land Use Controls Listing

Land-Use Controls (LUCs) are defined broadly as legal measures that limit human exposure by restricting activity, use, and access to properties with residual contamination.

Date of Government Version: 09/09/2011	Source: Department of Health
Date Data Arrived at EDR: 09/09/2011	Telephone: 701-328-5158
Date Made Active in Reports: 10/13/2011	Last EDR Contact: 12/05/2011
Number of Days to Update: 34	Next Scheduled EDR Contact: 03/19/2012
	Data Release Frequency: Varies

State and tribal voluntary cleanup sites

INDIAN VCP R7: Voluntary Cleanup Priority Listing

A listing of voluntary cleanup priority sites located on Indian Land located in Region 7.

Date of Government Version: 03/20/2008	Source: EPA, Region 7
Date Data Arrived at EDR: 04/22/2008	Telephone: 913-551-7365
Date Made Active in Reports: 05/19/2008	Last EDR Contact: 04/20/2009
Number of Days to Update: 27	Next Scheduled EDR Contact: 07/20/2009
	Data Release Frequency: Varies

INDIAN VCP R1: Voluntary Cleanup Priority Listing

A listing of voluntary cleanup priority sites located on Indian Land located in Region 1.

Date of Government Version: 08/04/2011	Source: EPA, Region 1
Date Data Arrived at EDR: 10/04/2011	Telephone: 617-918-1102
Date Made Active in Reports: 11/11/2011	Last EDR Contact: 01/06/2012
Number of Days to Update: 38	Next Scheduled EDR Contact: 04/16/2012
	Data Release Frequency: Varies

State and tribal Brownfields sites

ND BROWNFIELDS: List of Brownfields Sites

The concept of the Brownfields Program is to take contaminated or potentially contaminated, underdeveloped, unproductive property and convert it into productive real estate. Brownfield sites are defined as abandoned, idled or underused industrial or commercial properties whose redevelopment is complicated by real or perceived environmental contamination.

Date of Government Version: 11/01/2011	Source: Department of Health
Date Data Arrived at EDR: 11/29/2011	Telephone: 701-328-5166
Date Made Active in Reports: 01/11/2012	Last EDR Contact: 02/27/2012
Number of Days to Update: 43	Next Scheduled EDR Contact: 06/11/2012
	Data Release Frequency: Varies

MN BROWNFIELDS: Petroleum Brownfields Program Sites

Purchasing, selling, or developing property can present a special set of obstacles if the property is contaminated with chemicals. The Petroleum Brownfields Program is one of several programs within the Minnesota Pollution Control Agency (MPCA) designed to help people address these obstacles. The purpose of the Petroleum Brownfields Program is to provide the technical assistance and liability assurance needed to expedite and facilitate the development, transfer, investigation and/or cleanup of property that is contaminated with petroleum.

Date of Government Version: 09/30/2010	Source: Pollution Control Agency
Date Data Arrived at EDR: 03/15/2011	Telephone: 651-296-7999
Date Made Active in Reports: 04/13/2011	Last EDR Contact: 02/24/2012
Number of Days to Update: 29	Next Scheduled EDR Contact: 06/04/2012
	Data Release Frequency: Varies

ADDITIONAL ENVIRONMENTAL RECORDS

Local Brownfield lists

GOVERNMENT RECORDS SEARCHED / DATA CURRENCY TRACKING

US BROWNFIELDS: A Listing of Brownfields Sites

Brownfields are real property, the expansion, redevelopment, or reuse of which may be complicated by the presence or potential presence of a hazardous substance, pollutant, or contaminant. Cleaning up and reinvesting in these properties takes development pressures off of undeveloped, open land, and both improves and protects the environment. Assessment, Cleanup and Redevelopment Exchange System (ACRES) stores information reported by EPA Brownfields grant recipients on brownfields properties assessed or cleaned up with grant funding as well as information on Targeted Brownfields Assessments performed by EPA Regions. A listing of ACRES Brownfield sites is obtained from Cleanups in My Community. Cleanups in My Community provides information on Brownfields properties for which information is reported back to EPA, as well as areas served by Brownfields grant programs.

Date of Government Version: 06/27/2011	Source: Environmental Protection Agency
Date Data Arrived at EDR: 06/27/2011	Telephone: 202-566-2777
Date Made Active in Reports: 09/13/2011	Last EDR Contact: 12/27/2011
Number of Days to Update: 78	Next Scheduled EDR Contact: 04/09/2012
	Data Release Frequency: Semi-Annually

Local Lists of Landfill / Solid Waste Disposal Sites

ODI: Open Dump Inventory

An open dump is defined as a disposal facility that does not comply with one or more of the Part 257 or Part 258 Subtitle D Criteria.

Date of Government Version: 06/30/1985	Source: Environmental Protection Agency
Date Data Arrived at EDR: 08/09/2004	Telephone: 800-424-9346
Date Made Active in Reports: 09/17/2004	Last EDR Contact: 06/09/2004
Number of Days to Update: 39	Next Scheduled EDR Contact: N/A
	Data Release Frequency: No Update Planned

DEBRIS REGION 9: Torres Martinez Reservation Illegal Dump Site Locations

A listing of illegal dump sites location on the Torres Martinez Indian Reservation located in eastern Riverside County and northern Imperial County, California.

Date of Government Version: 01/12/2009	Source: EPA, Region 9
Date Data Arrived at EDR: 05/07/2009	Telephone: 415-947-4219
Date Made Active in Reports: 09/21/2009	Last EDR Contact: 12/21/2011
Number of Days to Update: 137	Next Scheduled EDR Contact: 04/09/2012
	Data Release Frequency: No Update Planned

ND SWRCY: Recycling Centers

A listing of recycling center locations.

Date of Government Version: 03/14/2011	Source: Department of Health
Date Data Arrived at EDR: 03/15/2011	Telephone: 701-328-5266
Date Made Active in Reports: 03/31/2011	Last EDR Contact: 12/14/2011
Number of Days to Update: 16	Next Scheduled EDR Contact: 03/26/2012
	Data Release Frequency: Varies

MN SWRCY: Recycling Facilities

A listing of companies that accept commercial quantities of recyclable materials.

Date of Government Version: 11/15/2011	Source: Pollution Control Agency
Date Data Arrived at EDR: 11/29/2011	Telephone: 651-296-6300
Date Made Active in Reports: 12/27/2011	Last EDR Contact: 02/14/2012
Number of Days to Update: 28	Next Scheduled EDR Contact: 05/28/2012
	Data Release Frequency: Varies

INDIAN ODI: Report on the Status of Open Dumps on Indian Lands

Location of open dumps on Indian land.

GOVERNMENT RECORDS SEARCHED / DATA CURRENCY TRACKING

Date of Government Version: 12/31/1998
Date Data Arrived at EDR: 12/03/2007
Date Made Active in Reports: 01/24/2008
Number of Days to Update: 52

Source: Environmental Protection Agency
Telephone: 703-308-8245
Last EDR Contact: 02/06/2012
Next Scheduled EDR Contact: 05/21/2012
Data Release Frequency: Varies

Local Lists of Hazardous waste / Contaminated Sites

US CDL: Clandestine Drug Labs

A listing of clandestine drug lab locations. The U.S. Department of Justice ("the Department") provides this web site as a public service. It contains addresses of some locations where law enforcement agencies reported they found chemicals or other items that indicated the presence of either clandestine drug laboratories or dumpsites. In most cases, the source of the entries is not the Department, and the Department has not verified the entry and does not guarantee its accuracy. Members of the public must verify the accuracy of all entries by, for example, contacting local law enforcement and local health departments.

Date of Government Version: 10/07/2011
Date Data Arrived at EDR: 12/09/2011
Date Made Active in Reports: 01/10/2012
Number of Days to Update: 32

Source: Drug Enforcement Administration
Telephone: 202-307-1000
Last EDR Contact: 12/05/2011
Next Scheduled EDR Contact: 03/19/2012
Data Release Frequency: Quarterly

ND CDL: Clandestine Drug Lab Location Listing

A listing of clandestine drug lab locations in North Dakota.

Date of Government Version: 12/27/2011
Date Data Arrived at EDR: 01/11/2012
Date Made Active in Reports: 02/17/2012
Number of Days to Update: 37

Source: Bureau of Criminal Investigation
Telephone: 701-328-8171
Last EDR Contact: 12/05/2011
Next Scheduled EDR Contact: 03/19/2012
Data Release Frequency: Varies

MN CDL: Clandestine Drug Labs

This data was passively gathered. That is, the DOH asks law enforcement and other agencies to notify them of Clandestine Drug Labs (CDLs). They do not require reporting of events. Therefore the data represents only a subset of all CDLs. This data has not been verified. The DOH has made no attempt to verify that reported CDLs actually occurred. They have no knowledge if the CDL was involved in cooking or just consisted of chemicals associated with Meth production. The reports they receive are that a suspected CDL was seized.

Date of Government Version: 01/09/2012
Date Data Arrived at EDR: 01/11/2012
Date Made Active in Reports: 02/17/2012
Number of Days to Update: 37

Source: Department of Health
Telephone: 651-215-5800
Last EDR Contact: 01/09/2012
Next Scheduled EDR Contact: 04/23/2012
Data Release Frequency: Varies

US HIST CDL: National Clandestine Laboratory Register

A listing of clandestine drug lab locations. The U.S. Department of Justice ("the Department") provides this web site as a public service. It contains addresses of some locations where law enforcement agencies reported they found chemicals or other items that indicated the presence of either clandestine drug laboratories or dumpsites. In most cases, the source of the entries is not the Department, and the Department has not verified the entry and does not guarantee its accuracy. Members of the public must verify the accuracy of all entries by, for example, contacting local law enforcement and local health departments.

Date of Government Version: 09/01/2007
Date Data Arrived at EDR: 11/19/2008
Date Made Active in Reports: 03/30/2009
Number of Days to Update: 131

Source: Drug Enforcement Administration
Telephone: 202-307-1000
Last EDR Contact: 03/23/2009
Next Scheduled EDR Contact: 06/22/2009
Data Release Frequency: No Update Planned

Local Land Records

GOVERNMENT RECORDS SEARCHED / DATA CURRENCY TRACKING

LIENS 2: CERCLA Lien Information

A Federal CERCLA ('Superfund') lien can exist by operation of law at any site or property at which EPA has spent Superfund monies. These monies are spent to investigate and address releases and threatened releases of contamination. CERCLIS provides information as to the identity of these sites and properties.

Date of Government Version: 09/09/2011	Source: Environmental Protection Agency
Date Data Arrived at EDR: 09/16/2011	Telephone: 202-564-6023
Date Made Active in Reports: 09/29/2011	Last EDR Contact: 01/30/2012
Number of Days to Update: 13	Next Scheduled EDR Contact: 05/14/2012
	Data Release Frequency: Varies

LUCIS: Land Use Control Information System

LUCIS contains records of land use control information pertaining to the former Navy Base Realignment and Closure properties.

Date of Government Version: 12/09/2005	Source: Department of the Navy
Date Data Arrived at EDR: 12/11/2006	Telephone: 843-820-7326
Date Made Active in Reports: 01/11/2007	Last EDR Contact: 02/20/2012
Number of Days to Update: 31	Next Scheduled EDR Contact: 06/04/2012
	Data Release Frequency: Varies

Records of Emergency Release Reports

HMIRS: Hazardous Materials Information Reporting System

Hazardous Materials Incident Report System. HMIRS contains hazardous material spill incidents reported to DOT.

Date of Government Version: 10/04/2011	Source: U.S. Department of Transportation
Date Data Arrived at EDR: 10/04/2011	Telephone: 202-366-4555
Date Made Active in Reports: 11/11/2011	Last EDR Contact: 01/03/2012
Number of Days to Update: 38	Next Scheduled EDR Contact: 04/16/2012
	Data Release Frequency: Annually

ND SPILLS: State Spills

A listing of Department of Health spill records.

Date of Government Version: 01/17/2012	Source: Dept. of Health
Date Data Arrived at EDR: 01/19/2012	Telephone: 701-328-5150
Date Made Active in Reports: 02/17/2012	Last EDR Contact: 01/16/2012
Number of Days to Update: 29	Next Scheduled EDR Contact: 04/30/2012
	Data Release Frequency: Varies

MN SPILLS: Spills Database

Spills reported to the Pollution Control Agency.

Date of Government Version: 11/01/2011	Source: Minnesota Pollution Control Agency
Date Data Arrived at EDR: 11/15/2011	Telephone: 651-649-5451
Date Made Active in Reports: 12/23/2011	Last EDR Contact: 02/14/2012
Number of Days to Update: 38	Next Scheduled EDR Contact: 05/28/2012
	Data Release Frequency: Quarterly

Other Ascertainable Records

RCRA-NonGen: RCRA - Non Generators

RCRAInfo is EPA's comprehensive information system, providing access to data supporting the Resource Conservation and Recovery Act (RCRA) of 1976 and the Hazardous and Solid Waste Amendments (HSWA) of 1984. The database includes selective information on sites which generate, transport, store, treat and/or dispose of hazardous waste as defined by the Resource Conservation and Recovery Act (RCRA). Non-Generators do not presently generate hazardous waste.

GOVERNMENT RECORDS SEARCHED / DATA CURRENCY TRACKING

Date of Government Version: 06/15/2011
Date Data Arrived at EDR: 07/07/2011
Date Made Active in Reports: 08/08/2011
Number of Days to Update: 32

Source: Environmental Protection Agency
Telephone: 303-312-6149
Last EDR Contact: 01/05/2012
Next Scheduled EDR Contact: 04/16/2012
Data Release Frequency: Varies

DOT OPS: Incident and Accident Data

Department of Transportation, Office of Pipeline Safety Incident and Accident data.

Date of Government Version: 07/29/2011
Date Data Arrived at EDR: 08/09/2011
Date Made Active in Reports: 11/11/2011
Number of Days to Update: 94

Source: Department of Transportation, Office of Pipeline Safety
Telephone: 202-366-4595
Last EDR Contact: 02/07/2012
Next Scheduled EDR Contact: 05/21/2012
Data Release Frequency: Varies

DOD: Department of Defense Sites

This data set consists of federally owned or administered lands, administered by the Department of Defense, that have any area equal to or greater than 640 acres of the United States, Puerto Rico, and the U.S. Virgin Islands.

Date of Government Version: 12/31/2005
Date Data Arrived at EDR: 11/10/2006
Date Made Active in Reports: 01/11/2007
Number of Days to Update: 62

Source: USGS
Telephone: 888-275-8747
Last EDR Contact: 01/20/2012
Next Scheduled EDR Contact: 04/30/2012
Data Release Frequency: Semi-Annually

FUDS: Formerly Used Defense Sites

The listing includes locations of Formerly Used Defense Sites properties where the US Army Corps of Engineers is actively working or will take necessary cleanup actions.

Date of Government Version: 12/31/2009
Date Data Arrived at EDR: 08/12/2010
Date Made Active in Reports: 12/02/2010
Number of Days to Update: 112

Source: U.S. Army Corps of Engineers
Telephone: 202-528-4285
Last EDR Contact: 12/09/2011
Next Scheduled EDR Contact: 03/26/2012
Data Release Frequency: Varies

CONSENT: Superfund (CERCLA) Consent Decrees

Major legal settlements that establish responsibility and standards for cleanup at NPL (Superfund) sites. Released periodically by United States District Courts after settlement by parties to litigation matters.

Date of Government Version: 09/01/2011
Date Data Arrived at EDR: 11/18/2011
Date Made Active in Reports: 01/10/2012
Number of Days to Update: 53

Source: Department of Justice, Consent Decree Library
Telephone: Varies
Last EDR Contact: 12/27/2011
Next Scheduled EDR Contact: 04/16/2012
Data Release Frequency: Varies

ROD: Records Of Decision

Record of Decision. ROD documents mandate a permanent remedy at an NPL (Superfund) site containing technical and health information to aid in the cleanup.

Date of Government Version: 09/28/2011
Date Data Arrived at EDR: 12/14/2011
Date Made Active in Reports: 01/10/2012
Number of Days to Update: 27

Source: EPA
Telephone: 703-416-0223
Last EDR Contact: 12/14/2011
Next Scheduled EDR Contact: 03/26/2012
Data Release Frequency: Annually

UMTRA: Uranium Mill Tailings Sites

Uranium ore was mined by private companies for federal government use in national defense programs. When the mills shut down, large piles of the sand-like material (mill tailings) remain after uranium has been extracted from the ore. Levels of human exposure to radioactive materials from the piles are low; however, in some cases tailings were used as construction materials before the potential health hazards of the tailings were recognized.

GOVERNMENT RECORDS SEARCHED / DATA CURRENCY TRACKING

Date of Government Version: 09/14/2010
Date Data Arrived at EDR: 10/21/2010
Date Made Active in Reports: 01/28/2011
Number of Days to Update: 99

Source: Department of Energy
Telephone: 505-845-0011
Last EDR Contact: 11/29/2011
Next Scheduled EDR Contact: 03/12/2012
Data Release Frequency: Varies

MINES: Mines Master Index File

Contains all mine identification numbers issued for mines active or opened since 1971. The data also includes violation information.

Date of Government Version: 08/18/2011
Date Data Arrived at EDR: 09/08/2011
Date Made Active in Reports: 09/29/2011
Number of Days to Update: 21

Source: Department of Labor, Mine Safety and Health Administration
Telephone: 303-231-5959
Last EDR Contact: 12/07/2011
Next Scheduled EDR Contact: 03/19/2012
Data Release Frequency: Semi-Annually

TRIS: Toxic Chemical Release Inventory System

Toxic Release Inventory System. TRIS identifies facilities which release toxic chemicals to the air, water and land in reportable quantities under SARA Title III Section 313.

Date of Government Version: 12/31/2009
Date Data Arrived at EDR: 09/01/2011
Date Made Active in Reports: 01/10/2012
Number of Days to Update: 131

Source: EPA
Telephone: 202-566-0250
Last EDR Contact: 12/02/2011
Next Scheduled EDR Contact: 03/12/2012
Data Release Frequency: Annually

TSCA: Toxic Substances Control Act

Toxic Substances Control Act. TSCA identifies manufacturers and importers of chemical substances included on the TSCA Chemical Substance Inventory list. It includes data on the production volume of these substances by plant site.

Date of Government Version: 12/31/2006
Date Data Arrived at EDR: 09/29/2010
Date Made Active in Reports: 12/02/2010
Number of Days to Update: 64

Source: EPA
Telephone: 202-260-5521
Last EDR Contact: 12/27/2011
Next Scheduled EDR Contact: 04/09/2012
Data Release Frequency: Every 4 Years

FTTS: FIFRA/ TSCA Tracking System - FIFRA (Federal Insecticide, Fungicide, & Rodenticide Act)/TSCA (Toxic Substances Control Act)

FTTS tracks administrative cases and pesticide enforcement actions and compliance activities related to FIFRA, TSCA and EPCRA (Emergency Planning and Community Right-to-Know Act). To maintain currency, EDR contacts the Agency on a quarterly basis.

Date of Government Version: 04/09/2009
Date Data Arrived at EDR: 04/16/2009
Date Made Active in Reports: 05/11/2009
Number of Days to Update: 25

Source: EPA/Office of Prevention, Pesticides and Toxic Substances
Telephone: 202-566-1667
Last EDR Contact: 02/27/2012
Next Scheduled EDR Contact: 06/11/2012
Data Release Frequency: Quarterly

FTTS INSP: FIFRA/ TSCA Tracking System - FIFRA (Federal Insecticide, Fungicide, & Rodenticide Act)/TSCA (Toxic Substances Control Act)

A listing of FIFRA/TSCA Tracking System (FTTS) inspections and enforcements.

Date of Government Version: 04/09/2009
Date Data Arrived at EDR: 04/16/2009
Date Made Active in Reports: 05/11/2009
Number of Days to Update: 25

Source: EPA
Telephone: 202-566-1667
Last EDR Contact: 02/27/2012
Next Scheduled EDR Contact: 06/11/2012
Data Release Frequency: Quarterly

HIST FTTS: FIFRA/TSCA Tracking System Administrative Case Listing

A complete administrative case listing from the FIFRA/TSCA Tracking System (FTTS) for all ten EPA regions. The information was obtained from the National Compliance Database (NCDB). NCDB supports the implementation of FIFRA (Federal Insecticide, Fungicide, and Rodenticide Act) and TSCA (Toxic Substances Control Act). Some EPA regions are now closing out records. Because of that, and the fact that some EPA regions are not providing EPA Headquarters with updated records, it was decided to create a HIST FTTS database. It included records that may not be included in the newer FTTS database updates. This database is no longer updated.

GOVERNMENT RECORDS SEARCHED / DATA CURRENCY TRACKING

Date of Government Version: 10/19/2006
Date Data Arrived at EDR: 03/01/2007
Date Made Active in Reports: 04/10/2007
Number of Days to Update: 40

Source: Environmental Protection Agency
Telephone: 202-564-2501
Last EDR Contact: 12/17/2007
Next Scheduled EDR Contact: 03/17/2008
Data Release Frequency: No Update Planned

HIST FTTS INSP: FIFRA/TSCA Tracking System Inspection & Enforcement Case Listing

A complete inspection and enforcement case listing from the FIFRA/TSCA Tracking System (FTTS) for all ten EPA regions. The information was obtained from the National Compliance Database (NCDB). NCDB supports the implementation of FIFRA (Federal Insecticide, Fungicide, and Rodenticide Act) and TSCA (Toxic Substances Control Act). Some EPA regions are now closing out records. Because of that, and the fact that some EPA regions are not providing EPA Headquarters with updated records, it was decided to create a HIST FTTS database. It included records that may not be included in the newer FTTS database updates. This database is no longer updated.

Date of Government Version: 10/19/2006
Date Data Arrived at EDR: 03/01/2007
Date Made Active in Reports: 04/10/2007
Number of Days to Update: 40

Source: Environmental Protection Agency
Telephone: 202-564-2501
Last EDR Contact: 12/17/2008
Next Scheduled EDR Contact: 03/17/2008
Data Release Frequency: No Update Planned

SSTS: Section 7 Tracking Systems

Section 7 of the Federal Insecticide, Fungicide and Rodenticide Act, as amended (92 Stat. 829) requires all registered pesticide-producing establishments to submit a report to the Environmental Protection Agency by March 1st each year. Each establishment must report the types and amounts of pesticides, active ingredients and devices being produced, and those having been produced and sold or distributed in the past year.

Date of Government Version: 12/31/2009
Date Data Arrived at EDR: 12/10/2010
Date Made Active in Reports: 02/25/2011
Number of Days to Update: 77

Source: EPA
Telephone: 202-564-4203
Last EDR Contact: 01/30/2012
Next Scheduled EDR Contact: 05/14/2012
Data Release Frequency: Annually

ICIS: Integrated Compliance Information System

The Integrated Compliance Information System (ICIS) supports the information needs of the national enforcement and compliance program as well as the unique needs of the National Pollutant Discharge Elimination System (NPDES) program.

Date of Government Version: 07/20/2011
Date Data Arrived at EDR: 11/10/2011
Date Made Active in Reports: 01/10/2012
Number of Days to Update: 61

Source: Environmental Protection Agency
Telephone: 202-564-5088
Last EDR Contact: 12/21/2011
Next Scheduled EDR Contact: 04/09/2012
Data Release Frequency: Quarterly

PADS: PCB Activity Database System

PCB Activity Database. PADS Identifies generators, transporters, commercial storers and/or brokers and disposers of PCB's who are required to notify the EPA of such activities.

Date of Government Version: 11/01/2010
Date Data Arrived at EDR: 11/10/2010
Date Made Active in Reports: 02/16/2011
Number of Days to Update: 98

Source: EPA
Telephone: 202-566-0500
Last EDR Contact: 01/20/2012
Next Scheduled EDR Contact: 04/30/2012
Data Release Frequency: Annually

MLTS: Material Licensing Tracking System

MLTS is maintained by the Nuclear Regulatory Commission and contains a list of approximately 8,100 sites which possess or use radioactive materials and which are subject to NRC licensing requirements. To maintain currency, EDR contacts the Agency on a quarterly basis.

Date of Government Version: 06/21/2011
Date Data Arrived at EDR: 07/15/2011
Date Made Active in Reports: 09/13/2011
Number of Days to Update: 60

Source: Nuclear Regulatory Commission
Telephone: 301-415-7169
Last EDR Contact: 12/12/2011
Next Scheduled EDR Contact: 03/26/2012
Data Release Frequency: Quarterly

GOVERNMENT RECORDS SEARCHED / DATA CURRENCY TRACKING

RADINFO: Radiation Information Database

The Radiation Information Database (RADINFO) contains information about facilities that are regulated by U.S. Environmental Protection Agency (EPA) regulations for radiation and radioactivity.

Date of Government Version: 01/11/2011	Source: Environmental Protection Agency
Date Data Arrived at EDR: 01/13/2011	Telephone: 202-343-9775
Date Made Active in Reports: 02/16/2011	Last EDR Contact: 01/12/2012
Number of Days to Update: 34	Next Scheduled EDR Contact: 04/23/2012
	Data Release Frequency: Quarterly

FINDS: Facility Index System/Facility Registry System

Facility Index System. FINDS contains both facility information and 'pointers' to other sources that contain more detail. EDR includes the following FINDS databases in this report: PCS (Permit Compliance System), AIRS (Aerometric Information Retrieval System), DOCKET (Enforcement Docket used to manage and track information on civil judicial enforcement cases for all environmental statutes), FURS (Federal Underground Injection Control), C-DOCKET (Criminal Docket System used to track criminal enforcement actions for all environmental statutes), FFIS (Federal Facilities Information System), STATE (State Environmental Laws and Statutes), and PADS (PCB Activity Data System).

Date of Government Version: 08/02/2011	Source: EPA
Date Data Arrived at EDR: 09/13/2011	Telephone: (303) 312-6312
Date Made Active in Reports: 01/10/2012	Last EDR Contact: 12/13/2011
Number of Days to Update: 119	Next Scheduled EDR Contact: 03/26/2012
	Data Release Frequency: Quarterly

RAATS: RCRA Administrative Action Tracking System

RCRA Administration Action Tracking System. RAATS contains records based on enforcement actions issued under RCRA pertaining to major violators and includes administrative and civil actions brought by the EPA. For administration actions after September 30, 1995, data entry in the RAATS database was discontinued. EPA will retain a copy of the database for historical records. It was necessary to terminate RAATS because a decrease in agency resources made it impossible to continue to update the information contained in the database.

Date of Government Version: 04/17/1995	Source: EPA
Date Data Arrived at EDR: 07/03/1995	Telephone: 202-564-4104
Date Made Active in Reports: 08/07/1995	Last EDR Contact: 06/02/2008
Number of Days to Update: 35	Next Scheduled EDR Contact: 09/01/2008
	Data Release Frequency: No Update Planned

BRS: Biennial Reporting System

The Biennial Reporting System is a national system administered by the EPA that collects data on the generation and management of hazardous waste. BRS captures detailed data from two groups: Large Quantity Generators (LQG) and Treatment, Storage, and Disposal Facilities.

Date of Government Version: 12/31/2009	Source: EPA/NTIS
Date Data Arrived at EDR: 03/01/2011	Telephone: 800-424-9346
Date Made Active in Reports: 05/02/2011	Last EDR Contact: 02/27/2012
Number of Days to Update: 62	Next Scheduled EDR Contact: 06/11/2012
	Data Release Frequency: Biennially

MN MANIFEST: Hazardous Waste Manifest Data

Hazardous waste manifest data.

Date of Government Version: 12/31/2010	Source: Pollution Control Agency
Date Data Arrived at EDR: 04/19/2011	Telephone: 651-296-7258
Date Made Active in Reports: 05/13/2011	Last EDR Contact: 12/16/2011
Number of Days to Update: 24	Next Scheduled EDR Contact: 04/02/2012
	Data Release Frequency: Annually

ND DRYCLEANERS: Drycleaner facilities

A listing of drycleaner facility locations.

GOVERNMENT RECORDS SEARCHED / DATA CURRENCY TRACKING

Date of Government Version: 09/10/2009
Date Data Arrived at EDR: 09/14/2009
Date Made Active in Reports: 09/30/2009
Number of Days to Update: 16

Source: Department of Health
Telephone: 701-328-5188
Last EDR Contact: 01/03/2012
Next Scheduled EDR Contact: 04/16/2012
Data Release Frequency: Varies

MN DRYCLEANERS: Registered Drycleaning Facilities

A listing of coin-operated laundries and drycleaning; drycleaning plants, except rug cleaning; and industrial laundriers.

Date of Government Version: 12/19/2011
Date Data Arrived at EDR: 12/20/2011
Date Made Active in Reports: 12/22/2011
Number of Days to Update: 2

Source: Pollution Control Agency
Telephone: 651-296-6300
Last EDR Contact: 12/16/2011
Next Scheduled EDR Contact: 04/02/2012
Data Release Frequency: Varies

ND NPDES: Wastewater Facility Listing

A listing of wastewater facility locations.

Date of Government Version: 01/23/2012
Date Data Arrived at EDR: 01/24/2012
Date Made Active in Reports: 02/17/2012
Number of Days to Update: 24

Source: Department of Health
Telephone: 701-328-5260
Last EDR Contact: 01/16/2012
Next Scheduled EDR Contact: 04/30/2012
Data Release Frequency: Varies

ND AIRS: Permitted Airs Facility Listing

A listing of permitted airs facility locations.

Date of Government Version: 05/23/2007
Date Data Arrived at EDR: 05/24/2007
Date Made Active in Reports: 06/08/2007
Number of Days to Update: 15

Source: Department of Health
Telephone: 701-328-5188
Last EDR Contact: 02/17/2012
Next Scheduled EDR Contact: 05/14/2012
Data Release Frequency: Varies

MN AIRS: Permit Contact List

A listing of permitted AIRS facilities.

Date of Government Version: 12/14/2011
Date Data Arrived at EDR: 12/15/2011
Date Made Active in Reports: 12/22/2011
Number of Days to Update: 7

Source: Pollution Control Agency
Telephone: 651-296-7351
Last EDR Contact: 02/27/2012
Next Scheduled EDR Contact: 05/28/2012
Data Release Frequency: Varies

INDIAN RESERV: Indian Reservations

This map layer portrays Indian administered lands of the United States that have any area equal to or greater than 640 acres.

Date of Government Version: 12/31/2005
Date Data Arrived at EDR: 12/08/2006
Date Made Active in Reports: 01/11/2007
Number of Days to Update: 34

Source: USGS
Telephone: 202-208-3710
Last EDR Contact: 01/20/2012
Next Scheduled EDR Contact: 04/30/2012
Data Release Frequency: Semi-Annually

SCRD DRYCLEANERS: State Coalition for Remediation of Drycleaners Listing

The State Coalition for Remediation of Drycleaners was established in 1998, with support from the U.S. EPA Office of Superfund Remediation and Technology Innovation. It is comprised of representatives of states with established drycleaner remediation programs. Currently the member states are Alabama, Connecticut, Florida, Illinois, Kansas, Minnesota, Missouri, North Carolina, Oregon, South Carolina, Tennessee, Texas, and Wisconsin.

GOVERNMENT RECORDS SEARCHED / DATA CURRENCY TRACKING

Date of Government Version: 03/07/2011
Date Data Arrived at EDR: 03/09/2011
Date Made Active in Reports: 05/02/2011
Number of Days to Update: 54

Source: Environmental Protection Agency
Telephone: 615-532-8599
Last EDR Contact: 02/06/2012
Next Scheduled EDR Contact: 05/07/2012
Data Release Frequency: Varies

COAL ASH DOE: Sleam-Electric Plan Operation Data

A listing of power plants that store ash in surface ponds.

Date of Government Version: 12/31/2005
Date Data Arrived at EDR: 08/07/2009
Date Made Active in Reports: 10/22/2009
Number of Days to Update: 76

Source: Department of Energy
Telephone: 202-586-8719
Last EDR Contact: 01/18/2012
Next Scheduled EDR Contact: 04/30/2012
Data Release Frequency: Varies

COAL ASH EPA: Coal Combustion Residues Surface Impoundments List

A listing of coal combustion residues surface impoundments with high hazard potential ratings.

Date of Government Version: 08/17/2010
Date Data Arrived at EDR: 01/03/2011
Date Made Active in Reports: 03/21/2011
Number of Days to Update: 77

Source: Environmental Protection Agency
Telephone: N/A
Last EDR Contact: 12/08/2011
Next Scheduled EDR Contact: 03/26/2012
Data Release Frequency: Varies

FEDLAND: Federal and Indian Lands

Federally and Indian administrated lands of the United States. Lands included are administrated by: Army Corps of Engineers, Bureau of Reclamation, National Wild and Scenic River, National Wildlife Refuge, Public Domain Land, Wilderness, Wilderness Study Area, Wildlife Management Area, Bureau of Indian Affairs, Bureau of Land Management, Department of Justice, Forest Service, Fish and Wildlife Service, National Park Service.

Date of Government Version: 12/31/2005
Date Data Arrived at EDR: 02/06/2006
Date Made Active in Reports: 01/11/2007
Number of Days to Update: 339

Source: U.S. Geological Survey
Telephone: 888-275-8747
Last EDR Contact: 01/20/2012
Next Scheduled EDR Contact: 04/30/2012
Data Release Frequency: N/A

PCB TRANSFORMER: PCB Transformer Registration Database

The database of PCB transformer registrations that includes all PCB registration submittals.

Date of Government Version: 02/01/2011
Date Data Arrived at EDR: 10/19/2011
Date Made Active in Reports: 01/10/2012
Number of Days to Update: 83

Source: Environmental Protection Agency
Telephone: 202-566-0517
Last EDR Contact: 02/03/2012
Next Scheduled EDR Contact: 05/14/2012
Data Release Frequency: Varies

EDR PROPRIETARY RECORDS

EDR Proprietary Records

Manufactured Gas Plants: EDR Proprietary Manufactured Gas Plants

The EDR Proprietary Manufactured Gas Plant Database includes records of coal gas plants (manufactured gas plants) compiled by EDR's researchers. Manufactured gas sites were used in the United States from the 1800's to 1950's to produce a gas that could be distributed and used as fuel. These plants used whale oil, rosin, coal, or a mixture of coal, oil, and water that also produced a significant amount of waste. Many of the byproducts of the gas production, such as coal tar (oily waste containing volatile and non-volatile chemicals), sludges, oils and other compounds are potentially hazardous to human health and the environment. The byproduct from this process was frequently disposed of directly at the plant site and can remain or spread slowly, serving as a continuous source of soil and groundwater contamination.

Date of Government Version: N/A
Date Data Arrived at EDR: N/A
Date Made Active in Reports: N/A
Number of Days to Update: N/A

Source: EDR, Inc.
Telephone: N/A
Last EDR Contact: N/A
Next Scheduled EDR Contact: N/A
Data Release Frequency: No Update Planned

GOVERNMENT RECORDS SEARCHED / DATA CURRENCY TRACKING

OTHER DATABASE(S)

Depending on the geographic area covered by this report, the data provided in these specialty databases may or may not be complete. For example, the existence of wetlands information data in a specific report does not mean that all wetlands in the area covered by the report are included. Moreover, the absence of any reported wetlands information does not necessarily mean that wetlands do not exist in the area covered by the report.

CT MANIFEST: Hazardous Waste Manifest Data

Facility and manifest data. Manifest is a document that lists and tracks hazardous waste from the generator through transporters to a tsd facility.

Date of Government Version: 11/21/2011	Source: Department of Environmental Protection
Date Data Arrived at EDR: 11/22/2011	Telephone: 860-424-3375
Date Made Active in Reports: 12/22/2011	Last EDR Contact: 02/20/2012
Number of Days to Update: 30	Next Scheduled EDR Contact: 06/04/2012
	Data Release Frequency: Annually

NY MANIFEST: Facility and Manifest Data

Manifest is a document that lists and tracks hazardous waste from the generator through transporters to a TSD facility.

Date of Government Version: 11/01/2011	Source: Department of Environmental Conservation
Date Data Arrived at EDR: 11/08/2011	Telephone: 518-402-8651
Date Made Active in Reports: 12/22/2011	Last EDR Contact: 02/09/2012
Number of Days to Update: 44	Next Scheduled EDR Contact: 05/21/2012
	Data Release Frequency: Annually

WI MANIFEST: Manifest Information

Hazardous waste manifest information.

Date of Government Version: 12/31/2010	Source: Department of Natural Resources
Date Data Arrived at EDR: 08/19/2011	Telephone: N/A
Date Made Active in Reports: 09/15/2011	Last EDR Contact: 12/19/2011
Number of Days to Update: 27	Next Scheduled EDR Contact: 04/02/2012
	Data Release Frequency: Annually

Oil/Gas Pipelines: This data was obtained by EDR from the USGS in 1994. It is referred to by USGS as GeoData Digital Line Graphs from 1:100,000-Scale Maps. It was extracted from the transportation category including some oil, but primarily gas pipelines.

Electric Power Transmission Line Data

Source: Rextag Strategies Corp.
Telephone: (281) 769-2247
U.S. Electric Transmission and Power Plants Systems Digital GIS Data

Sensitive Receptors: There are individuals deemed sensitive receptors due to their fragile immune systems and special sensitivity to environmental discharges. These sensitive receptors typically include the elderly, the sick, and children. While the location of all sensitive receptors cannot be determined, EDR indicates those buildings and facilities - schools, daycares, hospitals, medical centers, and nursing homes - where individuals who are sensitive receptors are likely to be located.

AHA Hospitals:

Source: American Hospital Association, Inc.
Telephone: 312-280-5991

The database includes a listing of hospitals based on the American Hospital Association's annual survey of hospitals.

Medical Centers: Provider of Services Listing

Source: Centers for Medicare & Medicaid Services
Telephone: 410-786-3000

A listing of hospitals with Medicare provider number, produced by Centers of Medicare & Medicaid Services, a federal agency within the U.S. Department of Health and Human Services.

Nursing Homes

Source: National Institutes of Health
Telephone: 301-594-6248

Information on Medicare and Medicaid certified nursing homes in the United States.

GOVERNMENT RECORDS SEARCHED / DATA CURRENCY TRACKING

Public Schools

Source: National Center for Education Statistics

Telephone: 202-502-7300

The National Center for Education Statistics' primary database on elementary and secondary public education in the United States. It is a comprehensive, annual, national statistical database of all public elementary and secondary schools and school districts, which contains data that are comparable across all states.

Private Schools

Source: National Center for Education Statistics

Telephone: 202-502-7300

The National Center for Education Statistics' primary database on private school locations in the United States.

Daycare Centers: Child Care List

Source: Department of Human Services

Telephone: 701-328-2316

Flood Zone Data: This data, available in select counties across the country, was obtained by EDR in 2003 & 2011 from the Federal Emergency Management Agency (FEMA). Data depicts 100-year and 500-year flood zones as defined by FEMA.

NWI: National Wetlands Inventory. This data, available in select counties across the country, was obtained by EDR in 2002 and 2005 from the U.S. Fish and Wildlife Service.

Scanned Digital USGS 7.5' Topographic Map (DRG)

Source: United States Geologic Survey

A digital raster graphic (DRG) is a scanned image of a U.S. Geological Survey topographic map. The map images are made by scanning published paper maps on high-resolution scanners. The raster image is georeferenced and fit to the Universal Transverse Mercator (UTM) projection.

STREET AND ADDRESS INFORMATION

© 2010 Tele Atlas North America, Inc. All rights reserved. This material is proprietary and the subject of copyright protection and other intellectual property rights owned by or licensed to Tele Atlas North America, Inc. The use of this material is subject to the terms of a license agreement. You will be held liable for any unauthorized copying or disclosure of this material.

GEOCHECK[®] - PHYSICAL SETTING SOURCE ADDENDUM

TARGET PROPERTY ADDRESS

FARGO FLOOD DIVERSION PROJECT
MULTIPLE SITES- 419 3RD ST N IS A CENTER POINT
FARGO, ND 58102

TARGET PROPERTY COORDINATES

Latitude (North): 46.8821 - 46° 52' 55.56"
Longitude (West): 96.774 - 96° 46' 26.40"
Universal Tranverse Mercator: Zone 14
UTM X (Meters): 669607.3
UTM Y (Meters): 5194249.5
Elevation: 890 ft. above sea level

USGS TOPOGRAPHIC MAP

Target Property Map: 46096-H7 FARGO NORTH, ND
Most Recent Revision: 1993

South Map: 46096-G7 FARGO SOUTH, ND
Most Recent Revision: 1993

EDR's GeoCheck Physical Setting Source Addendum is provided to assist the environmental professional in forming an opinion about the impact of potential contaminant migration.

Assessment of the impact of contaminant migration generally has two principal investigative components:

1. Groundwater flow direction, and
2. Groundwater flow velocity.

Groundwater flow direction may be impacted by surface topography, hydrology, hydrogeology, characteristics of the soil, and nearby wells. Groundwater flow velocity is generally impacted by the nature of the geologic strata.

GEOCHECK® - PHYSICAL SETTING SOURCE SUMMARY

GROUNDWATER FLOW DIRECTION INFORMATION

Groundwater flow direction for a particular site is best determined by a qualified environmental professional using site-specific well data. If such data is not reasonably ascertainable, it may be necessary to rely on other sources of information, such as surface topographic information, hydrologic information, hydrogeologic data collected on nearby properties, and regional groundwater flow information (from deep aquifers).

TOPOGRAPHIC INFORMATION

Surface topography may be indicative of the direction of surficial groundwater flow. This information can be used to assist the environmental professional in forming an opinion about the impact of nearby contaminated properties or, should contamination exist on the target property, what downgradient sites might be impacted.

TARGET PROPERTY TOPOGRAPHY

General Topographic Gradient: General NNE

SURROUNDING TOPOGRAPHY: ELEVATION PROFILES

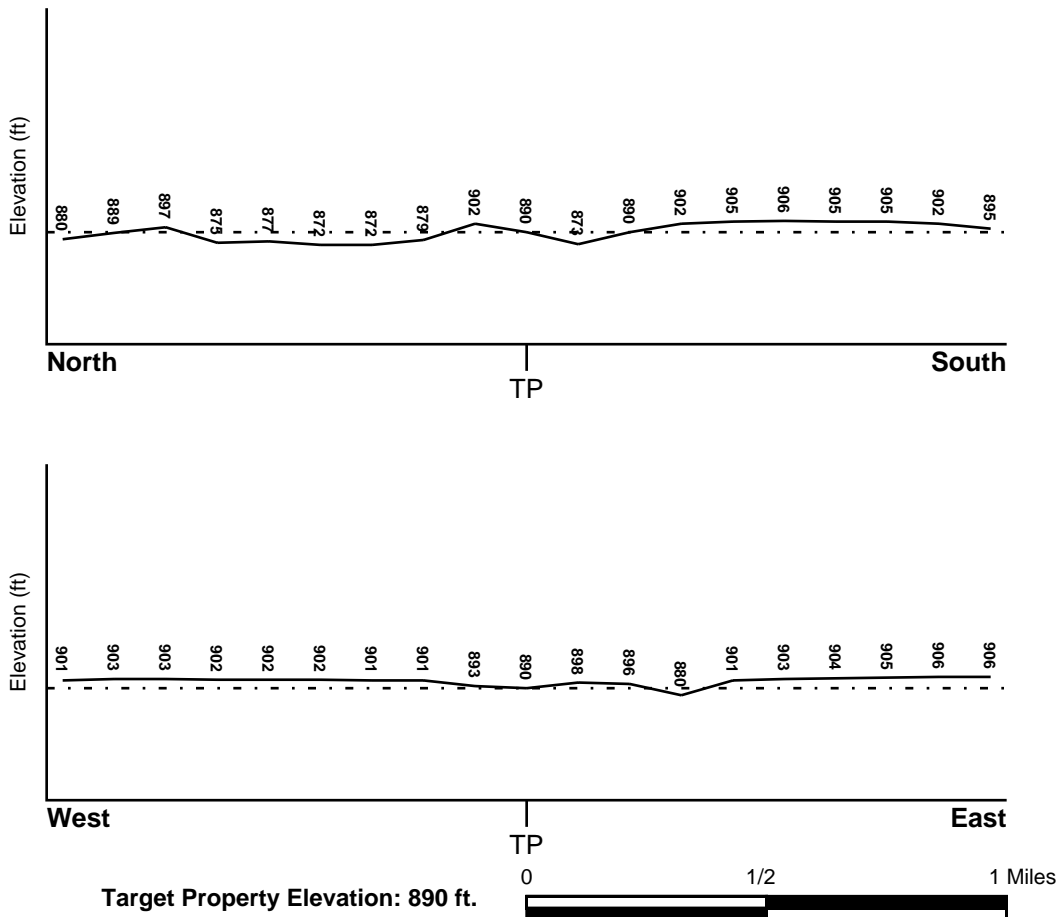

Source: Topography has been determined from the USGS 7.5' Digital Elevation Model and should be evaluated on a relative (not an absolute) basis. Relative elevation information between sites of close proximity should be field verified.

GEOCHECK® - PHYSICAL SETTING SOURCE SUMMARY

HYDROLOGIC INFORMATION

Surface water can act as a hydrologic barrier to groundwater flow. Such hydrologic information can be used to assist the environmental professional in forming an opinion about the impact of nearby contaminated properties or, should contamination exist on the target property, what downgradient sites might be impacted.

Refer to the Physical Setting Source Map following this summary for hydrologic information (major waterways and bodies of water).

FEMA FLOOD ZONE

<u>Target Property County</u> CASS, ND	<u>FEMA Flood Electronic Data</u> YES - refer to the Overview Map and Detail Map
Flood Plain Panel at Target Property:	3853640020E - FEMA Q3 Flood data
Additional Panels in search area:	2752440005D - FEMA Q3 Flood data

NATIONAL WETLAND INVENTORY

<u>NWI Quad at Target Property</u> FARGO NORTH	<u>NWI Electronic Data Coverage</u> YES - refer to the Overview Map and Detail Map
---	---

HYDROGEOLOGIC INFORMATION

Hydrogeologic information obtained by installation of wells on a specific site can often be an indicator of groundwater flow direction in the immediate area. Such hydrogeologic information can be used to assist the environmental professional in forming an opinion about the impact of nearby contaminated properties or, should contamination exist on the target property, what downgradient sites might be impacted.

AQUIFLOW®

Search Radius: 1.000 Mile.

EDR has developed the AQUIFLOW Information System to provide data on the general direction of groundwater flow at specific points. EDR has reviewed reports submitted by environmental professionals to regulatory authorities at select sites and has extracted the date of the report, groundwater flow direction as determined hydrogeologically, and the depth to water table.

<u>MAP ID</u>	<u>LOCATION FROM TP</u>	<u>GENERAL DIRECTION GROUNDWATER FLOW</u>
Not Reported		

GEOCHECK® - PHYSICAL SETTING SOURCE SUMMARY

GROUNDWATER FLOW VELOCITY INFORMATION

Groundwater flow velocity information for a particular site is best determined by a qualified environmental professional using site specific geologic and soil strata data. If such data are not reasonably ascertainable, it may be necessary to rely on other sources of information, including geologic age identification, rock stratigraphic unit and soil characteristics data collected on nearby properties and regional soil information. In general, contaminant plumes move more quickly through sandy-gravelly types of soils than silty-clayey types of soils.

GEOLOGIC INFORMATION IN GENERAL AREA OF TARGET PROPERTY

Geologic information can be used by the environmental professional in forming an opinion about the relative speed at which contaminant migration may be occurring.

ROCK STRATIGRAPHIC UNIT

Era:	Precambrian
System:	Precambrian
Series:	W granitic rocks
Code:	WV (decoded above as Era, System & Series)

GEOLOGIC AGE IDENTIFICATION

Category: Plutonic and Intrusive Rocks

Geologic Age and Rock Stratigraphic Unit Source: P.G. Schruben, R.E. Arndt and W.J. Bawiec, Geology of the Conterminous U.S. at 1:2,500,000 Scale - a digital representation of the 1974 P.B. King and H.M. Beikman Map, USGS Digital Data Series DDS - 11 (1994).

SSURGO SOIL MAP - 3265320.1s

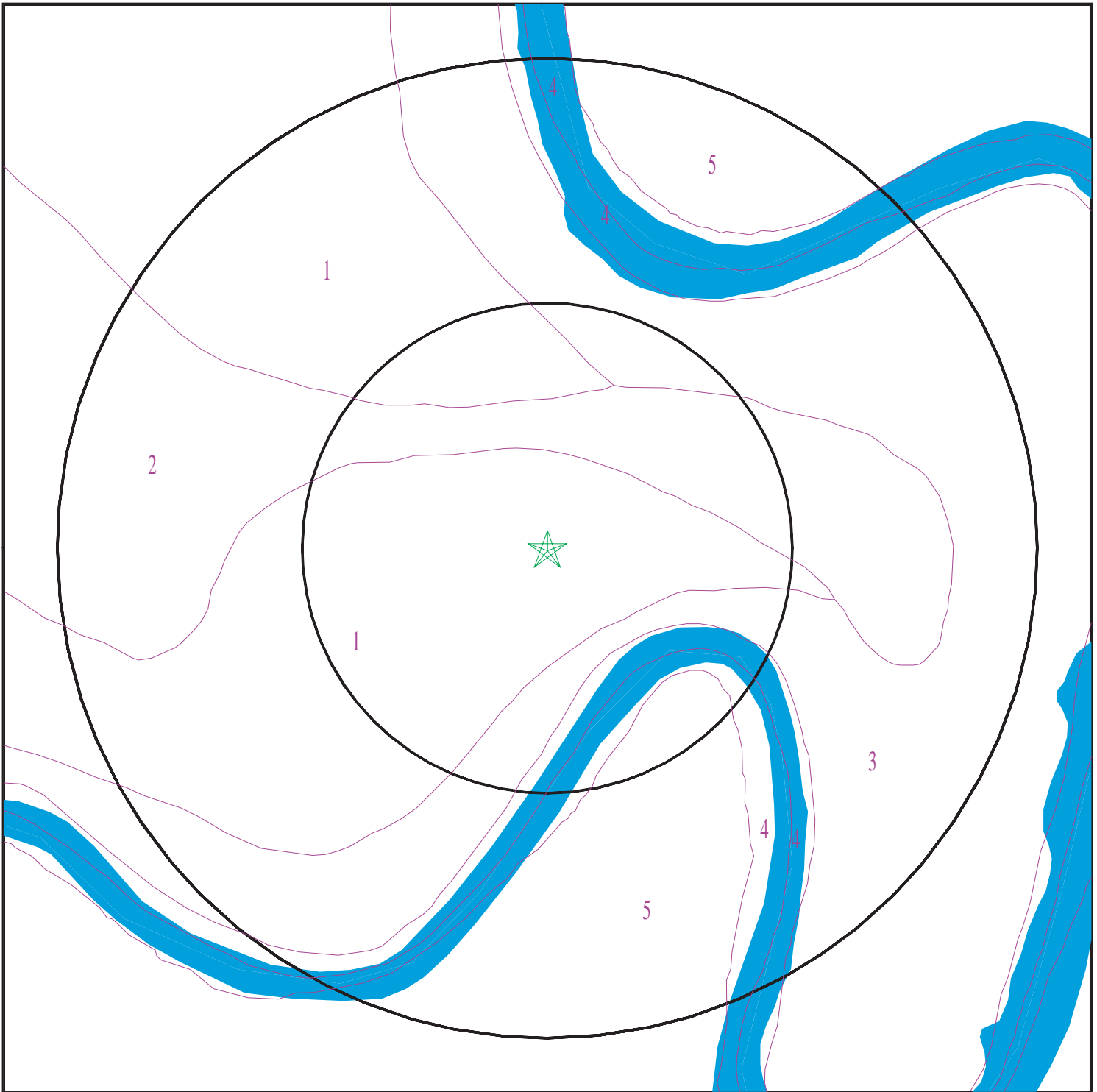

- ★ Target Property
- ∩ SSURGO Soil
- ∩ Water

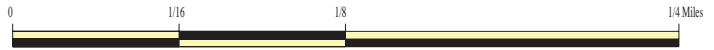

SITE NAME: Fargo Flood Diversion Project
ADDRESS: Multiple Sites- 419 3rd St N Is A Center Point
Fargo ND 58102
LAT/LONG: 46.8821 / 96.774

CLIENT: HDR Engineering, Inc.
CONTACT: Hong Spores
INQUIRY #: 3265320.1s
DATE: February 27, 2012 4:04 pm

GEOCHECK® - PHYSICAL SETTING SOURCE SUMMARY

DOMINANT SOIL COMPOSITION IN GENERAL AREA OF TARGET PROPERTY

The U.S. Department of Agriculture's (USDA) Soil Conservation Service (SCS) leads the National Cooperative Soil Survey (NCSS) and is responsible for collecting, storing, maintaining and distributing soil survey information for privately owned lands in the United States. A soil map in a soil survey is a representation of soil patterns in a landscape. The following information is based on Soil Conservation Service SSURGO data.

Soil Map ID: 1

Soil Component Name: CASHEL

Soil Surface Texture: silty clay

Hydrologic Group: Class D - Very slow infiltration rates. Soils are clayey, have a high water table, or are shallow to an impervious layer.

Soil Drainage Class: Somewhat poorly drained

Hydric Status: Partially hydric

Corrosion Potential - Uncoated Steel: High

Depth to Bedrock Min: > 0 inches

Depth to Watertable Min: > 61 inches

Soil Layer Information							
Layer	Boundary		Soil Texture Class	Classification		Saturated hydraulic conductivity micro m/sec	Soil Reaction (pH)
	Upper	Lower		AASHTO Group	Unified Soil		
1	0 inches	7 inches	silty clay	Not reported	Not reported	Max: 4.23 Min: 0.42	Max: 8.4 Min: 7.4
2	7 inches	59 inches		Not reported	Not reported	Max: 4.23 Min: 0.42	Max: 8.4 Min: 7.4

Soil Map ID: 2

Soil Component Name: FARGO

Soil Surface Texture: silty clay

Hydrologic Group: Class D - Very slow infiltration rates. Soils are clayey, have a high water table, or are shallow to an impervious layer.

Soil Drainage Class: Poorly drained

GEOCHECK® - PHYSICAL SETTING SOURCE SUMMARY

Hydric Status: Partially hydric

Corrosion Potential - Uncoated Steel: High

Depth to Bedrock Min: > 0 inches

Depth to Watertable Min: > 46 inches

Soil Layer Information							
Layer	Boundary		Soil Texture Class	Classification		Saturated hydraulic conductivity micro m/sec	Soil Reaction (pH)
	Upper	Lower		AASHTO Group	Unified Soil		
1	0 inches	9 inches	silty clay	Not reported	Not reported	Max: 1.41 Min: 0.42	Max: 8.4 Min: 7.9
2	9 inches	22 inches		Not reported	Not reported	Max: 1.41 Min: 0.42	Max: 8.4 Min: 7.9
3	22 inches	59 inches		Not reported	Not reported	Max: 1.41 Min: 0.42	Max: 8.4 Min: 7.9

Soil Map ID: 3

Soil Component Name: CASHEL

Soil Surface Texture: silty clay

Hydrologic Group: Class D - Very slow infiltration rates. Soils are clayey, have a high water table, or are shallow to an impervious layer.

Soil Drainage Class: Somewhat poorly drained

Hydric Status: Partially hydric

Corrosion Potential - Uncoated Steel: High

Depth to Bedrock Min: > 0 inches

Depth to Watertable Min: > 0 inches

Soil Layer Information							
Layer	Boundary		Soil Texture Class	Classification		Saturated hydraulic conductivity micro m/sec	Soil Reaction (pH)
	Upper	Lower		AASHTO Group	Unified Soil		
1	0 inches	7 inches	silty clay	Not reported	Not reported	Max: 4.23 Min: 0.42	Max: 8.4 Min: 7.4
2	7 inches	59 inches		Not reported	Not reported	Max: 4.23 Min: 0.42	Max: 8.4 Min: 7.4

GEOCHECK® - PHYSICAL SETTING SOURCE SUMMARY

Soil Map ID: 4

Soil Component Name: Water

Soil Surface Texture: silty clay

Hydrologic Group: Class D - Very slow infiltration rates. Soils are clayey, have a high water table, or are shallow to an impervious layer.

Soil Drainage Class:
Hydric Status: Unknown

Corrosion Potential - Uncoated Steel: Not Reported

Depth to Bedrock Min: > 0 inches

Depth to Watertable Min: > 0 inches

No Layer Information available.

Soil Map ID: 5

Soil Component Name: Urban land

Soil Surface Texture: silty clay

Hydrologic Group: Class D - Very slow infiltration rates. Soils are clayey, have a high water table, or are shallow to an impervious layer.

Soil Drainage Class:
Hydric Status: Partially hydric

Corrosion Potential - Uncoated Steel: Not Reported

Depth to Bedrock Min: > 0 inches

Depth to Watertable Min: > 15 inches

No Layer Information available.

LOCAL / REGIONAL WATER AGENCY RECORDS

EDR Local/Regional Water Agency records provide water well information to assist the environmental professional in assessing sources that may impact ground water flow direction, and in forming an opinion about the impact of contaminant migration on nearby drinking water wells.

GEOCHECK® - PHYSICAL SETTING SOURCE SUMMARY

WELL SEARCH DISTANCE INFORMATION

<u>DATABASE</u>	<u>SEARCH DISTANCE (miles)</u>
Federal USGS	1.000
Federal FRDS PWS	Nearest PWS within 1 mile
State Database	1.000

FEDERAL USGS WELL INFORMATION

<u>MAP ID</u>	<u>WELL ID</u>	<u>LOCATION FROM TP</u>
A2	USGS2708365	1/4 - 1/2 Mile SSE
A3	USGS2708366	1/4 - 1/2 Mile SSE
B4	USGS2708364	1/4 - 1/2 Mile SE
5	USGS2708416	1/4 - 1/2 Mile SSE
B8	USGS2708284	1/2 - 1 Mile SE
B9	USGS2708283	1/2 - 1 Mile SE
10	USGS2708407	1/2 - 1 Mile SSW
12	USGS2708406	1/2 - 1 Mile SE
13	USGS2708415	1/2 - 1 Mile SE
D15	USGS2708405	1/2 - 1 Mile SE
16	USGS2708137	1/2 - 1 Mile North
D17	USGS2708414	1/2 - 1 Mile SE
E19	USGS2708331	1/2 - 1 Mile WSW
F20	USGS2708155	1/2 - 1 Mile North
F21	USGS2708156	1/2 - 1 Mile North
22	USGS2708227	1/2 - 1 Mile ENE
23	USGS2708150	1/2 - 1 Mile NNE
24	USGS2708107	1/2 - 1 Mile NE

FEDERAL FRDS PUBLIC WATER SUPPLY SYSTEM INFORMATION

<u>MAP ID</u>	<u>WELL ID</u>	<u>LOCATION FROM TP</u>
14	MN1140013	1/2 - 1 Mile SSE

Note: PWS System location is not always the same as well location.

STATE DATABASE WELL INFORMATION

<u>MAP ID</u>	<u>WELL ID</u>	<u>LOCATION FROM TP</u>
1	ND5000000013078	0 - 1/8 Mile NNW
C6	ND5000000012867	1/4 - 1/2 Mile SSW
C7	ND5000000012866	1/4 - 1/2 Mile SSW
11	ND5000000012841	1/2 - 1 Mile SSW
E18	ND5000000012923	1/2 - 1 Mile WSW
25	ND5000000012824	1/2 - 1 Mile SW

PHYSICAL SETTING SOURCE MAP - 3265320.1s

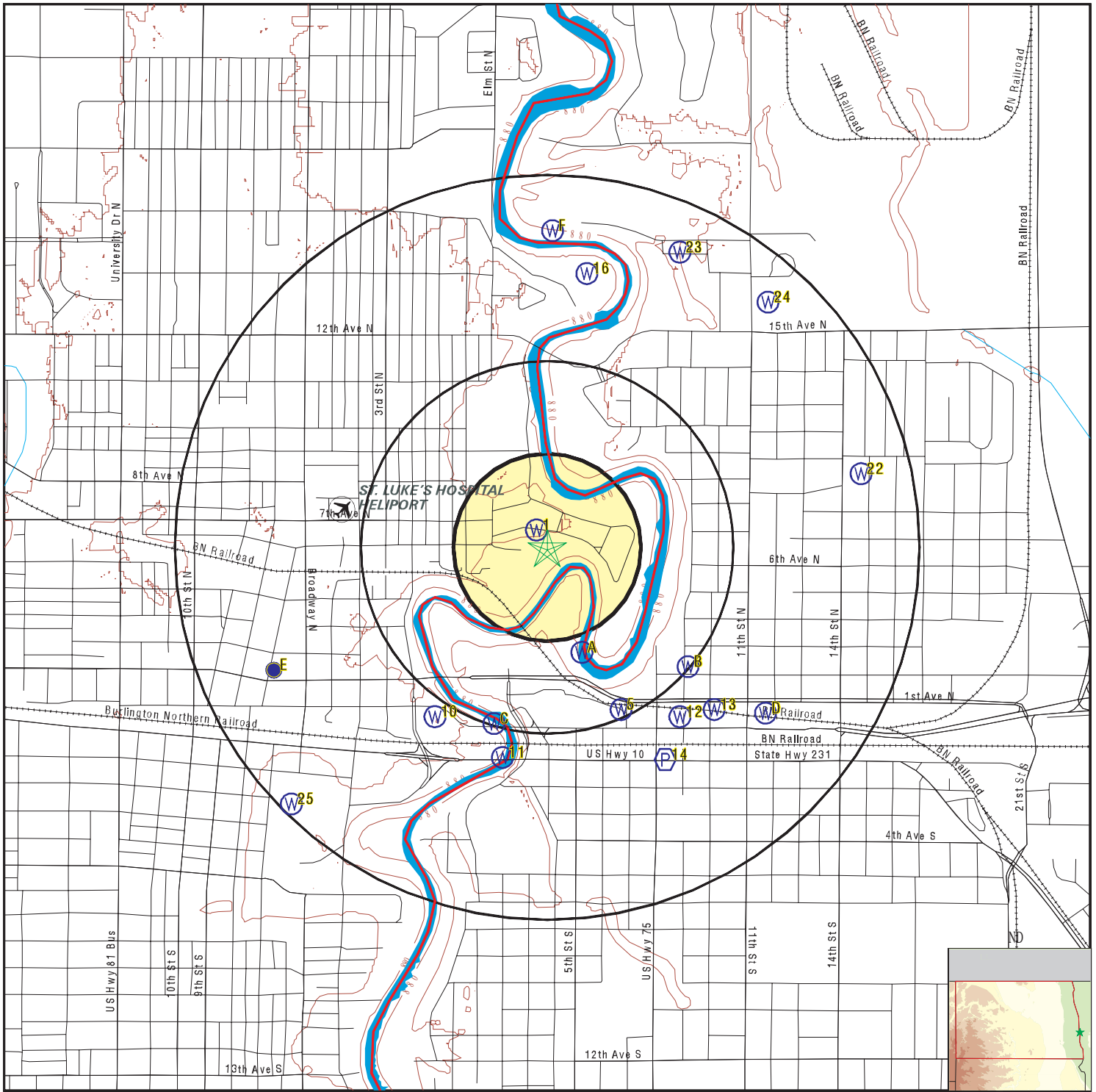

- County Boundary
- Major Roads
- Contour Lines
- Airports
- Earthquake epicenter, Richter 5 or greater
- Water Wells
- Public Water Supply Wells
- Cluster of Multiple Icons

- Groundwater Flow Direction
- Indeterminate Groundwater Flow at Location
- Groundwater Flow Varies at Location

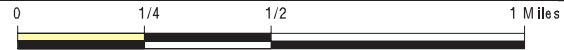

SITE NAME: Fargo Flood Diversion Project
ADDRESS: Multiple Sites- 419 3rd St N Is A Center Point
 Fargo ND 58102
LAT/LONG: 46.8821 / 96.774

CLIENT: HDR Engineering, Inc.
CONTACT: Hong Spores
INQUIRY #: 3265320.1s
DATE: February 27, 2012 4:04 pm

GEOCHECK® - PHYSICAL SETTING SOURCE MAP FINDINGS

Map ID
 Direction
 Distance
 Elevation

Database EDR ID Number

1
NNW
0 - 1/8 Mile
Higher

ND WELLS ND5000000013078

Site index:	17199	Location:	13904805CAB
Swc well n:	Not Reported	County:	Cass
Basin:	Red River	Aquifer:	West Moorhead
Purpose:	Municipal Well	Casing:	Steel
Diameter:	0	Measuring :	891
Land surfa:	891	Elev type:	Elevation Derived from Topo Map
Date drill:	00/00/00	Total dept:	241
Bedrock de:	0	Top screen:	0
Bottom scr:	0	Longitude:	-96.7746020901422
Latitude:	46.8827737642318	Site id:	ND5000000013078

A2
SSE
1/4 - 1/2 Mile
Lower

FED USGS USGS2708365

Agency cd:	USGS	Site no:	465241096461801
Site name:	139N48W05CDC01	EDR Site id:	USGS2708365
Latitude:	465241	Dec lat:	46.87801917
Longitude:	964618	Coor meth:	M
Dec lon:	-96.77202528	Latlong datum:	NAD27
Coor accr:	S	District:	27
Dec latlong datum:	NAD83	County:	027
State:	27	Land net:	SWSESWS5 T139N R48W
Country:	US	Map scale:	24000
Location map:	FARGO NORTH		
Altitude:	900.00		
Altitude method:	Interpolated from topographic map		
Altitude accuracy:	52		
Altitude datum:	National Geodetic Vertical Datum of 1929		
Hydrologic:	Upper Red. Minnesota, North Dakota. Area = 594 sq.mi.		
Topographic:	Not Reported		
Site type:	Ground-water other than Spring	Date construction:	19060101
Date inventoried:	Not Reported	Mean greenwich time offset:	CST
Local standard time flag:	Y		
Type of ground water site:	Single well, other than collector or Ranney type		
Aquifer Type:	Not Reported		
Aquifer:	Not Reported		
Well depth:	153	Hole depth:	Not Reported
Source of depth data:	Not Reported		
Project number:	Not Reported		
Real time data flag:	Not Reported		
Daily flow data end date:	Not Reported	Daily flow data begin date:	Not Reported
Peak flow data begin date:	Not Reported	Daily flow data count:	Not Reported
Peak flow data count:	Not Reported	Peak flow data end date:	Not Reported
Water quality data end date:	Not Reported	Water quality data begin date:	Not Reported
Ground water data begin date:	Not Reported	Water quality data count:	Not Reported
Ground water data count:	Not Reported	Ground water data end date:	Not Reported

Ground-water levels, Number of Measurements: 0

GEOCHECK® - PHYSICAL SETTING SOURCE MAP FINDINGS

Map ID
Direction
Distance
Elevation

Database EDR ID Number

A3
SSE
1/4 - 1/2 Mile
Lower

FED USGS USGS2708366

Agency cd:	USGS	Site no:	465241096461802
Site name:	139N48W05CDC02	EDR Site id:	USGS2708366
Latitude:	465241	Dec lat:	46.87801917
Longitude:	964618	Coor meth:	M
Dec lon:	-96.77202528	Latlong datum:	NAD27
Coor accr:	S	District:	27
Dec latlong datum:	NAD83	County:	027
State:	27	Land net:	SWSESWS5 T139N R48W
Country:	US	Map scale:	24000
Location map:	FARGO NORTH		
Altitude:	900.00		
Altitude method:	Interpolated from topographic map		
Altitude accuracy:	52		
Altitude datum:	National Geodetic Vertical Datum of 1929		
Hydrologic:	Upper Red. Minnesota, North Dakota. Area = 594 sq.mi.		
Topographic:	Not Reported		
Site type:	Ground-water other than Spring	Date construction:	19180101
Date inventoried:	Not Reported	Mean greenwich time offset:	CST
Local standard time flag:	Y		
Type of ground water site:	Single well, other than collector or Ranney type		
Aquifer Type:	Not Reported		
Aquifer:	Not Reported		
Well depth:	150	Hole depth:	Not Reported
Source of depth data:	Not Reported		
Project number:	Not Reported		
Real time data flag:	Not Reported		
Daily flow data end date:	Not Reported	Daily flow data begin date:	Not Reported
Peak flow data begin date:	Not Reported	Daily flow data count:	Not Reported
Peak flow data count:	Not Reported	Peak flow data end date:	Not Reported
Water quality data end date:	Not Reported	Water quality data begin date:	Not Reported
Ground water data begin date:	Not Reported	Water quality data count:	Not Reported
Ground water data count:	Not Reported	Ground water data end date:	Not Reported

Ground-water levels, Number of Measurements: 0

B4
SE
1/4 - 1/2 Mile
Higher

FED USGS USGS2708364

Agency cd:	ND009	Site no:	465241096455701
Site name:	139N48W05DCC01	EDR Site id:	USGS2708364
Latitude:	465241	Dec lat:	46.87801889
Longitude:	0964557	Coor meth:	M
Dec lon:	-96.76619167	Latlong datum:	NAD27
Coor accr:	T	District:	27
Dec latlong datum:	NAD83	County:	017
State:	38	Land net:	SWSWSES05 T139N R48W
Country:	US	Map scale:	Not Reported
Location map:	Not Reported		

GEOCHECK® - PHYSICAL SETTING SOURCE MAP FINDINGS

Altitude: Not Reported
 Altitude method: Not Reported
 Altitude accuracy: Not Reported
 Altitude datum: Not Reported
 Hydrologic: Upper Red. Minnesota, North Dakota. Area = 594 sq.mi.
 Topographic: Not Reported
 Site type: Ground-water other than Spring Date construction: Not Reported
 Date inventoried: Not Reported Mean greenwich time offset: CST
 Local standard time flag: Y
 Type of ground water site: Single well, other than collector or Ranney type
 Aquifer Type: Not Reported
 Aquifer: Not Reported
 Well depth: Not Reported Hole depth: Not Reported
 Source of depth data: Not Reported
 Project number: 462712700
 Real time data flag: 0 Daily flow data begin date: 0000-00-00
 Daily flow data end date: 0000-00-00 Daily flow data count: 0
 Peak flow data begin date: 0000-00-00 Peak flow data end date: 0000-00-00
 Peak flow data count: 0 Water quality data begin date: 0000-00-00
 Water quality data end date: 0000-00-00 Water quality data count: 0
 Ground water data begin date: 1982-08-27 Ground water data end date: 1982-08-27
 Ground water data count: 1

Ground-water levels, Number of Measurements: 1

Date	Feet below Surface	Feet to Sealevel
1982-08-27	184.60	

**5
SSE
1/4 - 1/2 Mile
Higher**

FED USGS USGS2708416

Agency cd: USGS Site no: 465233096461001
 Site name: 139N48W08BAA
 Latitude: 465233 EDR Site id: USGS2708416
 Longitude: 964610 Dec lat: 46.87579694
 Dec lon: -96.76980306 Coor meth: M
 Coor acc: S Latlong datum: NAD27
 Dec latlong datum: NAD83 District: 27
 State: 27 County: 027
 Country: US Land net: NENENWS8 T139N R48W
 Location map: FARGO NORTH Map scale: 24000
 Altitude: 905.00
 Altitude method: Interpolated from topographic map
 Altitude accuracy: 52
 Altitude datum: National Geodetic Vertical Datum of 1929
 Hydrologic: Upper Red. Minnesota, North Dakota. Area = 594 sq.mi.
 Topographic: Not Reported
 Site type: Ground-water other than Spring Date construction: 18890101
 Date inventoried: Not Reported Mean greenwich time offset: CST
 Local standard time flag: Y
 Type of ground water site: Single well, other than collector or Ranney type
 Aquifer Type: Not Reported
 Aquifer: Not Reported
 Well depth: 1901 Hole depth: Not Reported
 Source of depth data: Not Reported
 Project number: Not Reported
 Real time data flag: Not Reported Daily flow data begin date: Not Reported
 Daily flow data end date: Not Reported Daily flow data count: Not Reported
 Peak flow data begin date: Not Reported Peak flow data end date: Not Reported

GEOCHECK® - PHYSICAL SETTING SOURCE MAP FINDINGS

Peak flow data count: Not Reported
 Water quality data end date: Not Reported
 Ground water data begin date: Not Reported
 Ground water data count: Not Reported

Water quality data begin date: Not Reported
 Water quality data count: Not Reported
 Ground water data end date: Not Reported

Ground-water levels, Number of Measurements: 0

C6
SSW
 1/4 - 1/2 Mile
 Lower

ND WELLS ND5000000012867

Site index:	17665	Location:	13904808ABB
Swc well n:	Not Reported	County:	Cass
Basin:	Red River	Aquifer:	West Moorhead
Purpose:	Industrial Well	Casing:	Steel
Diameter:	16	Measuring :	901
Land surfa:	901	Elev type:	Elevation Derived from Topo Map
Date drill:	00/00/00	Total dept:	222
Bedrock de:	0	Top screen:	0
Bottom scr:	251	Longitude:	-96.7769201104599
Latitude:	46.875250895302	Site id:	ND5000000012867

C7
SSW
 1/4 - 1/2 Mile
 Lower

ND WELLS ND5000000012866

Site index:	17666	Location:	13904808BAA
Swc well n:	Not Reported	County:	Cass
Basin:	Red River	Aquifer:	No Obs Well Installed
Purpose:	Test Hole	Casing:	None
Diameter:	0	Measuring :	0
Land surfa:	901	Elev type:	Elevation Derived from Topo Map
Date drill:	01/01/1889	Total dept:	1901
Bedrock de:	365	Top screen:	0
Bottom scr:	0	Longitude:	-96.7770922331548
Latitude:	46.8752510034258	Site id:	ND5000000012866

B8
SE
 1/2 - 1 Mile
 Higher

FED USGS USGS2708284

Agency cd:	USGS	Site no:	465238096455602
Site name:	139N48W05DCC 02	EDR Site id:	USGS2708284
Latitude:	465238	Dec lat:	46.87718556
Longitude:	964556	Coor meth:	M
Dec lon:	-96.76591389	Latlong datum:	NAD27
Coor accr:	S	District:	27
Dec latlong datum:	NAD83	County:	027
State:	27	Land net:	CCDS05 T139N R48W
Country:	US	Map scale:	24000
Location map:	FARGO NORTH		

GEOCHECK® - PHYSICAL SETTING SOURCE MAP FINDINGS

Altitude:	903.00		
Altitude method:	Interpolated from topographic map		
Altitude accuracy:	52		
Altitude datum:	National Geodetic Vertical Datum of 1929		
Hydrologic:	Upper Red. Minnesota, North Dakota. Area = 594 sq.mi.		
Topographic:	Not Reported		
Site type:	Ground-water other than Spring	Date construction:	19490501
Date inventoried:	Not Reported	Mean greenwich time offset:	CST
Local standard time flag:	Y		
Type of ground water site:	Single well, other than collector or Ranney type		
Aquifer Type:	Not Reported		
Aquifer:	Not Reported		
Well depth:	230	Hole depth:	Not Reported
Source of depth data:	Not Reported		
Project number:	Not Reported		
Real time data flag:	Not Reported	Daily flow data begin date:	Not Reported
Daily flow data end date:	Not Reported	Daily flow data count:	Not Reported
Peak flow data begin date:	Not Reported	Peak flow data end date:	Not Reported
Peak flow data count:	Not Reported	Water quality data begin date:	Not Reported
Water quality data end date:	Not Reported	Water quality data count:	Not Reported
Ground water data begin date:	Not Reported	Ground water data end date:	Not Reported
Ground water data count:	Not Reported		

Ground-water levels, Number of Measurements: 0

**B9
SE
1/2 - 1 Mile
Higher**

FED USGS USGS2708283

Agency cd:	USGS	Site no:	465238096455601
Site name:	139N48W05DCC	EDR Site id:	USGS2708283
Latitude:	465238	Dec lat:	46.87718556
Longitude:	964556	Coor meth:	M
Dec lon:	-96.76591389	Latlong datum:	NAD27
Coor accr:	S	District:	27
Dec latlong datum:	NAD83	County:	027
State:	27	Land net:	SWSWSES5 T139N R48W
Country:	US	Map scale:	24000
Location map:	FARGO NORTH		
Altitude:	903.00		
Altitude method:	Interpolated from topographic map		
Altitude accuracy:	52		
Altitude datum:	National Geodetic Vertical Datum of 1929		
Hydrologic:	Upper Red. Minnesota, North Dakota. Area = 594 sq.mi.		
Topographic:	Not Reported		
Site type:	Ground-water other than Spring	Date construction:	19490501
Date inventoried:	Not Reported	Mean greenwich time offset:	CST
Local standard time flag:	Y		
Type of ground water site:	Single well, other than collector or Ranney type		
Aquifer Type:	Not Reported		
Aquifer:	Not Reported		
Well depth:	240	Hole depth:	Not Reported
Source of depth data:	Not Reported		
Project number:	Not Reported		
Real time data flag:	0	Daily flow data begin date:	0000-00-00
Daily flow data end date:	0000-00-00	Daily flow data count:	0
Peak flow data begin date:	0000-00-00	Peak flow data end date:	0000-00-00

GEOCHECK® - PHYSICAL SETTING SOURCE MAP FINDINGS

Peak flow data count: 0	Water quality data begin date: 0000-00-00
Water quality data end date: 0000-00-00	Water quality data count: 0
Ground water data begin date: 1949-05-01	Ground water data end date: 1949-05-01
Ground water data count: 1	

Ground-water levels, Number of Measurements: 1

Date	Feet below Surface	Feet to Sealevel

1949-05-01	196.00	

10
SSW
1/2 - 1 Mile
Higher

FED USGS USGS2708407

Agency cd:	USGS	Site no:	465232096464801
Site name:	139N48W08BBA	EDR Site id:	USGS2708407
Latitude:	465232	Dec lat:	46.87551944
Longitude:	964648	Coor meth:	M
Dec lon:	-96.78035889	Latlong datum:	NAD27
Coor accr:	S	District:	27
Dec latlong datum:	NAD83	County:	027
State:	27	Land net:	NENWNWS8 T139N R48W
Country:	US	Map scale:	24000
Location map:	FARGO NORTH		
Altitude:	907.00		
Altitude method:	Interpolated from topographic map		
Altitude accuracy:	52		
Altitude datum:	National Geodetic Vertical Datum of 1929		
Hydrologic:	Upper Red. Minnesota, North Dakota. Area = 594 sq.mi.		
Topographic:	Not Reported		
Site type:	Ground-water other than Spring	Date construction:	18890401
Date inventoried:	Not Reported	Mean greenwich time offset:	CST
Local standard time flag:	Y		
Type of ground water site:	Single well, other than collector or Ranney type		
Aquifer Type:	Not Reported		
Aquifer:	Not Reported		
Well depth:	1205	Hole depth:	Not Reported
Source of depth data:	Not Reported		
Project number:	Not Reported		
Real time data flag:	Not Reported		
Daily flow data end date:	Not Reported		
Daily flow data begin date:	Not Reported		
Peak flow data count:	Not Reported		
Peak flow data end date:	Not Reported		
Water quality data begin date:	Not Reported		
Water quality data end date:	Not Reported		
Ground water data begin date:	Not Reported		
Ground water data end date:	Not Reported		
Ground water data count:	Not Reported		

Ground-water levels, Number of Measurements: 0

11
SSW
1/2 - 1 Mile
Lower

ND WELLS ND5000000012841

GEOCHECK® - PHYSICAL SETTING SOURCE MAP FINDINGS

Site index:	6796	Location:	13904808DAD
Swc well n:	Not Reported	County:	Cass
Basin:	Red River	Aquifer:	No Obs Well Installed
Purpose:	Test Hole	Casing:	None
Diameter:	0	Measuring :	0
Land surfa:	907	Elev type:	Elevation Derived from Topo Map
Date drill:	00/00/00	Total dept:	40
Bedrock de:	0	Top screen:	0
Bottom scr:	0	Longitude:	-96.776531008668
Latitude:	46.8739315976294	Site id:	ND5000000012841

**12
SE
1/2 - 1 Mile
Higher**

FED USGS USGS2708406

Agency cd:	USGS	Site no:	465232096455802
Site name:	139N48W08AAB02	EDR Site id:	USGS2708406
Latitude:	465232	Dec lat:	46.87551889
Longitude:	964558	Coor meth:	M
Dec lon:	-96.76646944	Latlong datum:	NAD27
Coor accr:	S	District:	27
Dec latlong datum:	NAD83	County:	027
State:	27	Country:	US
Location map:	FARGO NORTH	Land net:	NWNESES8 T139N R48W
Altitude:	910.00	Map scale:	24000
Altitude method:	Interpolated from topographic map		
Altitude accuracy:	52		
Altitude datum:	National Geodetic Vertical Datum of 1929		
Hydrologic:	Upper Red. Minnesota, North Dakota. Area = 594 sq.mi.		
Topographic:	Not Reported		
Site type:	Ground-water other than Spring	Date construction:	Not Reported
Date inventoried:	Not Reported	Mean greenwich time offset:	CST
Local standard time flag:	Y		
Type of ground water site:	Single well, other than collector or Ranney type		
Aquifer Type:	Not Reported		
Aquifer:	Not Reported		
Well depth:	219	Hole depth:	Not Reported
Source of depth data:	Not Reported		
Project number:	Not Reported		
Real time data flag:	Not Reported		
Daily flow data end date:	Not Reported	Daily flow data begin date:	Not Reported
Peak flow data begin date:	Not Reported	Daily flow data count:	Not Reported
Peak flow data count:	Not Reported	Peak flow data end date:	Not Reported
Water quality data end date:	Not Reported	Water quality data begin date:	Not Reported
Ground water data begin date:	Not Reported	Water quality data count:	Not Reported
Ground water data count:	Not Reported	Ground water data end date:	Not Reported

Ground-water levels, Number of Measurements: 0

**13
SE
1/2 - 1 Mile
Higher**

FED USGS USGS2708415

GEOCHECK® - PHYSICAL SETTING SOURCE MAP FINDINGS

Agency cd:	USGS	Site no:	465233096455101
Site name:	139N48W08AAA	EDR Site id:	USGS2708415
Latitude:	465233	Dec lat:	46.87579667
Longitude:	964551	Coor meth:	M
Dec lon:	-96.764525	Latlong datum:	NAD27
Coor accr:	S	District:	27
Dec latlong datum:	NAD83	County:	027
State:	27	Land net:	NENENES8 T139N R48W
Country:	US	Map scale:	24000
Location map:	FARGO NORTH		
Altitude:	903.00		
Altitude method:	Interpolated from topographic map		
Altitude accuracy:	52		
Altitude datum:	National Geodetic Vertical Datum of 1929		
Hydrologic:	Upper Red. Minnesota, North Dakota. Area = 594 sq.mi.		
Topographic:	Not Reported		
Site type:	Ground-water other than Spring	Date construction:	19010101
Date inventoried:	Not Reported	Mean greenwich time offset:	CST
Local standard time flag:	Y		
Type of ground water site:	Single well, other than collector or Ranney type		
Aquifer Type:	Not Reported		
Aquifer:	Not Reported		
Well depth:	300	Hole depth:	Not Reported
Source of depth data:	Not Reported		
Project number:	Not Reported		
Real time data flag:	Not Reported		
Daily flow data end date:	Not Reported	Daily flow data begin date:	Not Reported
Peak flow data begin date:	Not Reported	Daily flow data count:	Not Reported
Peak flow data count:	Not Reported	Peak flow data end date:	Not Reported
Water quality data end date:	Not Reported	Water quality data begin date:	Not Reported
Ground water data begin date:	Not Reported	Water quality data count:	Not Reported
Ground water data count:	Not Reported	Ground water data end date:	Not Reported

Ground-water levels, Number of Measurements: 0

14
SSE
1/2 - 1 Mile
Higher

FRDS PWS MN1140013

PWS ID: MN1140013
 Date Initiated: Not Reported Date Deactivated: Not Reported
 PWS Name: BRENTWOOD ACRES
 ROUTE 3 BOX 135
 OAKPORT TOWNSHIP
 MOORHEAD, MN 56560

Addressee / Facility: System Owner/Responsible Party
 CITY COUNCIL
 CITY CLERK
 CITY HALL
 MOORHEAD, MN 56560

Facility Latitude: 46 52 26 Facility Longitude: 096 46 01
 City Served: Not Reported
 Treatment Class: Untreated Population: 200

Violations information not reported.

GEOCHECK® - PHYSICAL SETTING SOURCE MAP FINDINGS

Map ID
Direction
Distance
Elevation

Database EDR ID Number

D15
SE
1/2 - 1 Mile
Higher

FED USGS USGS2708405

Agency cd:	USGS	Site no:	465232096454203
Site name:	139N48W08DDD03	EDR Site id:	USGS2708405
Latitude:	465232	Dec lat:	46.87551889
Longitude:	964542	Coor meth:	M
Dec lon:	-96.762025	Latlong datum:	NAD27
Coor accr:	S	District:	27
Dec latlong datum:	NAD83	County:	027
State:	27	Land net:	SESESES8 T139N R48W
Country:	US	Map scale:	24000
Location map:	FARGO NORTH		
Altitude:	910.00		
Altitude method:	Interpolated from topographic map		
Altitude accuracy:	52		
Altitude datum:	National Geodetic Vertical Datum of 1929		
Hydrologic:	Upper Red. Minnesota, North Dakota. Area = 594 sq.mi.		
Topographic:	Not Reported		
Site type:	Ground-water other than Spring	Date construction:	Not Reported
Date inventoried:	Not Reported	Mean greenwich time offset:	CST
Local standard time flag:	Y		
Type of ground water site:	Single well, other than collector or Ranney type		
Aquifer Type:	Not Reported		
Aquifer:	Not Reported		
Well depth:	198	Hole depth:	Not Reported
Source of depth data:	Not Reported		
Project number:	Not Reported		
Real time data flag:	Not Reported	Daily flow data begin date:	Not Reported
Daily flow data end date:	Not Reported	Daily flow data count:	Not Reported
Peak flow data begin date:	Not Reported	Peak flow data end date:	Not Reported
Peak flow data count:	Not Reported	Water quality data begin date:	Not Reported
Water quality data end date:	Not Reported	Water quality data count:	Not Reported
Ground water data begin date:	Not Reported	Ground water data end date:	Not Reported
Ground water data count:	Not Reported		

Ground-water levels, Number of Measurements: 0

16
North
1/2 - 1 Mile
Higher

FED USGS USGS2708137

Agency cd:	USGS	Site no:	465334096461701
Site name:	140N48W32CDB	EDR Site id:	USGS2708137
Latitude:	465334	Dec lat:	46.89274139
Longitude:	964617	Coor meth:	M
Dec lon:	-96.77174722	Latlong datum:	NAD27
Coor accr:	S	District:	27
Dec latlong datum:	NAD83	County:	027
State:	27	Land net:	NWSESWS32 T140N R48W
Country:	US	Map scale:	24000
Location map:	FARGO NORTH		

GEOCHECK® - PHYSICAL SETTING SOURCE MAP FINDINGS

Altitude:	900.00		
Altitude method:	Interpolated from topographic map		
Altitude accuracy:	52		
Altitude datum:	National Geodetic Vertical Datum of 1929		
Hydrologic:	Upper Red. Minnesota, North Dakota. Area = 594 sq.mi.		
Topographic:	Not Reported		
Site type:	Ground-water other than Spring	Date construction:	Not Reported
Date inventoried:	Not Reported	Mean greenwich time offset:	CST
Local standard time flag:	Y		
Type of ground water site:	Single well, other than collector or Ranney type		
Aquifer Type:	Not Reported		
Aquifer:	Not Reported		
Well depth:	15.0	Hole depth:	Not Reported
Source of depth data:	Not Reported		
Project number:	Not Reported		
Real time data flag:	Not Reported	Daily flow data begin date:	Not Reported
Daily flow data end date:	Not Reported	Daily flow data count:	Not Reported
Peak flow data begin date:	Not Reported	Peak flow data end date:	Not Reported
Peak flow data count:	Not Reported	Water quality data begin date:	Not Reported
Water quality data end date:	Not Reported	Water quality data count:	Not Reported
Ground water data begin date:	Not Reported	Ground water data end date:	Not Reported
Ground water data count:	Not Reported		

Ground-water levels, Number of Measurements: 0

**D17
SE
1/2 - 1 Mile
Higher**

FED USGS USGS2708414

Agency cd:	USGS	Site no:	465233096453901
Site name:	139N48W08AAB	EDR Site id:	USGS2708414
Latitude:	465233	Dec lat:	46.87579667
Longitude:	964539	Coor meth:	M
Dec lon:	-96.76119167	Latlong datum:	NAD27
Coor accr:	S	District:	27
Dec latlong datum:	NAD83	County:	027
State:	27	Land net:	NWNESES8 T139N R48W
Country:	US	Map scale:	24000
Location map:	FARGO NORTH		
Altitude:	903.00		
Altitude method:	Interpolated from topographic map		
Altitude accuracy:	52		
Altitude datum:	National Geodetic Vertical Datum of 1929		
Hydrologic:	Upper Red. Minnesota, North Dakota. Area = 594 sq.mi.		
Topographic:	Not Reported		
Site type:	Ground-water other than Spring	Date construction:	Not Reported
Date inventoried:	Not Reported	Mean greenwich time offset:	CST
Local standard time flag:	Y		
Type of ground water site:	Single well, other than collector or Ranney type		
Aquifer Type:	Not Reported		
Aquifer:	Not Reported		
Well depth:	198	Hole depth:	Not Reported
Source of depth data:	Not Reported		
Project number:	Not Reported		
Real time data flag:	Not Reported	Daily flow data begin date:	Not Reported
Daily flow data end date:	Not Reported	Daily flow data count:	Not Reported
Peak flow data begin date:	Not Reported	Peak flow data end date:	Not Reported

GEOCHECK® - PHYSICAL SETTING SOURCE MAP FINDINGS

Peak flow data count: Not Reported
 Water quality data end date: Not Reported
 Ground water data begin date: Not Reported
 Ground water data count: Not Reported

Water quality data begin date: Not Reported
 Water quality data count: Not Reported
 Ground water data end date: Not Reported

Ground-water levels, Number of Measurements: 0

**E18
 WSW
 1/2 - 1 Mile
 Higher**

ND WELLS ND5000000012923

Site index:	17169	Location:	13904806CDD
Swc well n:	Not Reported	County:	Cass
Basin:	Red River	Aquifer:	Undefined
Purpose:	Industrial Well	Casing:	Unknown
Diameter:	18	Measuring :	897.97
Land surfa:	905	Elev type:	Elevation Derived from Topo Map
Date drill:	00/00/00	Total dept:	382
Bedrock de:	0	Top screen:	0
Bottom scr:	0	Longitude:	-96.7891901574154
Latitude:	46.8769230127504	Site id:	ND5000000012923

**E19
 WSW
 1/2 - 1 Mile
 Higher**

FED USGS USGS2708331

Agency cd:	USGS	Site no:	465240096472201
Site name:	139-048-06CDD	EDR Site id:	USGS2708331
Latitude:	465240	Dec lat:	46.87774186
Longitude:	0964722	Coor meth:	M
Dec lon:	-96.78980343	Latlong datum:	NAD27
Coor accr:	S	District:	38
Dec latlong datum:	NAD83	County:	017
State:	38	Land net:	Not Reported
Country:	US	Map scale:	Not Reported
Location map:	Not Reported		
Altitude:	898		
Altitude method:	Interpolated from topographic map		
Altitude accuracy:	1		
Altitude datum:	National Geodetic Vertical Datum of 1929		
Hydrologic:	Devils Lake. North Dakota. Area = 3700 sq.mi.		
Topographic:	Not Reported		
Site type:	Ground-water other than Spring	Date construction:	Not Reported
Date inventoried:	Not Reported	Mean greenwich time offset:	CST
Local standard time flag:	Y		
Type of ground water site:	Single well, other than collector or Ranney type		
Aquifer Type:	Not Reported		
Aquifer:	Not Reported		
Well depth:	382	Hole depth:	Not Reported
Source of depth data:	Not Reported		
Project number:	Not Reported		
Real time data flag:	Not Reported		
Daily flow data end date:	Not Reported		
Peak flow data begin date:	Not Reported		
		Daily flow data begin date:	Not Reported
		Daily flow data count:	Not Reported
		Peak flow data end date:	Not Reported

GEOCHECK® - PHYSICAL SETTING SOURCE MAP FINDINGS

Peak flow data count: Not Reported
 Water quality data end date: Not Reported
 Ground water data begin date: Not Reported
 Ground water data count: Not Reported

Water quality data begin date: Not Reported
 Water quality data count: Not Reported
 Ground water data end date: Not Reported

Ground-water levels, Number of Measurements: 0

F20
North
1/2 - 1 Mile
Lower

FED USGS USGS2708155

Agency cd:	USGS	Site no:	465340096462401
Site name:	140N48W32CBD	EDR Site id:	USGS2708155
Latitude:	465340	Dec lat:	46.89440806
Longitude:	964624	Coor meth:	M
Dec lon:	-96.77369167	Latlong datum:	NAD27
Coor accr:	S	District:	27
Dec latlong datum:	NAD83	County:	027
State:	27	Land net:	SENWSWS32 T140N R48W
Country:	US	Map scale:	24000
Location map:	FARGO NORTH		
Altitude:	900.00		
Altitude method:	Interpolated from topographic map		
Altitude accuracy:	52		
Altitude datum:	National Geodetic Vertical Datum of 1929		
Hydrologic:	Upper Red. Minnesota, North Dakota. Area = 594 sq.mi.		
Topographic:	Not Reported		
Site type:	Ground-water other than Spring	Date construction:	19010101
Date inventoried:	Not Reported	Mean greenwich time offset:	CST
Local standard time flag:	Y		
Type of ground water site:	Single well, other than collector or Ranney type		
Aquifer Type:	Not Reported		
Aquifer:	Not Reported		
Well depth:	190	Hole depth:	Not Reported
Source of depth data:	Not Reported		
Project number:	Not Reported		
Real time data flag:	Not Reported		
Daily flow data end date:	Not Reported		
Daily flow data begin date:	Not Reported		
Daily flow data count:	Not Reported		
Peak flow data begin date:	Not Reported		
Peak flow data end date:	Not Reported		
Peak flow data count:	Not Reported		
Water quality data begin date:	Not Reported		
Water quality data end date:	Not Reported		
Water quality data count:	Not Reported		
Ground water data begin date:	Not Reported		
Ground water data end date:	Not Reported		
Ground water data count:	Not Reported		

Ground-water levels, Number of Measurements: 0

F21
North
1/2 - 1 Mile
Lower

FED USGS USGS2708156

GEOCHECK® - PHYSICAL SETTING SOURCE MAP FINDINGS

Agency cd:	USGS	Site no:	465340096462402
Site name:	140N48W32CBD02	EDR Site id:	USGS2708156
Latitude:	465340	Dec lat:	46.89440806
Longitude:	964624	Coor meth:	M
Dec lon:	-96.77369167	Latlong datum:	NAD27
Coor accr:	S	District:	27
Dec latlong datum:	NAD83	County:	027
State:	27	Land net:	SENWSWS32 T140N R48W
Country:	US	Map scale:	24000
Location map:	FARGO NORTH		
Altitude:	900.00		
Altitude method:	Interpolated from topographic map		
Altitude accuracy:	52		
Altitude datum:	National Geodetic Vertical Datum of 1929		
Hydrologic:	Upper Red. Minnesota, North Dakota. Area = 594 sq.mi.		
Topographic:	Not Reported		
Site type:	Ground-water other than Spring	Date construction:	19400717
Date inventoried:	Not Reported	Mean greenwich time offset:	CST
Local standard time flag:	Y		
Type of ground water site:	Single well, other than collector or Ranney type		
Aquifer Type:	Not Reported		
Aquifer:	Not Reported		
Well depth:	131	Hole depth:	Not Reported
Source of depth data:	Not Reported		
Project number:	Not Reported		
Real time data flag:	0	Daily flow data begin date:	0000-00-00
Daily flow data end date:	0000-00-00	Daily flow data count:	0
Peak flow data begin date:	0000-00-00	Peak flow data end date:	0000-00-00
Peak flow data count:	0	Water quality data begin date:	0000-00-00
Water quality data end date:	0000-00-00	Water quality data count:	0
Ground water data begin date:	1940-07-17	Ground water data end date:	1940-07-17
Ground water data count:	1		

Ground-water levels, Number of Measurements: 1

Date	Feet below Surface	Feet to Sealevel

1940-07-17	38.00	

22
ENE
1/2 - 1 Mile
Higher

FED USGS USGS2708227

Agency cd:	USGS	Site no:	465306096452101
Site name:	140N48W32DCA	EDR Site id:	USGS2708227
Latitude:	465306	Dec lat:	46.88496306
Longitude:	964521	Coor meth:	M
Dec lon:	-96.75619139	Latlong datum:	NAD27
Coor accr:	S	District:	27
Dec latlong datum:	NAD83	County:	027
State:	27	Land net:	NESWSES32 T140N R48W
Country:	US	Map scale:	24000
Location map:	FARGO NORTH		
Altitude:	899.00		
Altitude method:	Interpolated from topographic map		
Altitude accuracy:	52		
Altitude datum:	National Geodetic Vertical Datum of 1929		
Hydrologic:	Upper Red. Minnesota, North Dakota. Area = 594 sq.mi.		
Topographic:	Not Reported		
Site type:	Ground-water other than Spring	Date construction:	19300101
Date inventoried:	Not Reported	Mean greenwich time offset:	CST

GEOCHECK® - PHYSICAL SETTING SOURCE MAP FINDINGS

Map ID
Direction
Distance
Elevation

Database EDR ID Number

24
NE
1/2 - 1 Mile
Higher

FED USGS USGS2708107

Agency cd:	USGS	Site no:	465330096454001
Site name:	140N48W32DDC		
Latitude:	465330	EDR Site id:	USGS2708107
Longitude:	964540	Dec lat:	46.89163
Dec lon:	-96.76146917	Coor meth:	M
Coor accr:	S	Latlong datum:	NAD27
Dec latlong datum:	NAD83	District:	27
State:	27	County:	027
Country:	US	Land net:	SWSESES32 T140N R48W
Location map:	FARGO NORTH	Map scale:	24000
Altitude:	900.00		
Altitude method:	Interpolated from topographic map		
Altitude accuracy:	52		
Altitude datum:	National Geodetic Vertical Datum of 1929		
Hydrologic:	Upper Red. Minnesota, North Dakota. Area = 594 sq.mi.		
Topographic:	Not Reported		
Site type:	Ground-water other than Spring	Date construction:	19010101
Date inventoried:	Not Reported	Mean greenwich time offset:	CST
Local standard time flag:	Y		
Type of ground water site:	Single well, other than collector or Ranney type		
Aquifer Type:	Not Reported		
Aquifer:	Not Reported		
Well depth:	368	Hole depth:	Not Reported
Source of depth data:	Not Reported		
Project number:	Not Reported		
Real time data flag:	Not Reported	Daily flow data begin date:	Not Reported
Daily flow data end date:	Not Reported	Daily flow data count:	Not Reported
Peak flow data begin date:	Not Reported	Peak flow data end date:	Not Reported
Peak flow data count:	Not Reported	Water quality data begin date:	Not Reported
Water quality data end date:	Not Reported	Water quality data count:	Not Reported
Ground water data begin date:	Not Reported	Ground water data end date:	Not Reported
Ground water data count:	Not Reported		

Ground-water levels, Number of Measurements: 0

25
SW
1/2 - 1 Mile
Lower

ND WELLS ND5000000012824

Site index:	17167	Location:	13904807ACB1
Swc well n:	Not Reported	County:	Cass
Basin:	Red River	Aquifer:	Undefined
Purpose:	Municipal Well	Casing:	Steel
Diameter:	10	Measuring :	903.16
Land surfa:	900.36	Elev type:	Survey 0.01 ft
Date drill:	00/00/00	Total dept:	228
Bedrock de:	0	Top screen:	0
Bottom scr:	228	Longitude:	-96.7884960676546
Latitude:	46.8721269117225	Site id:	ND5000000012824

GEOCHECK® - PHYSICAL SETTING SOURCE MAP FINDINGS RADON

AREA RADON INFORMATION

State Database: ND Radon

Radon Test Results

Source	Total Sites	Average	Std. Dev.	Pct > 4 Pci/L	Pct > 20 Pci/L
wic	62	4.19	3.24	43.5	0.0
school	653	1.84	2.16	5.8	0.3
home	125	7.5	8.5	66.4	3.2
daycare	134	7.72	8.65	64.9	5.2
cluster	24	18.10	15.82	91.7	33.3

Federal EPA Radon Zone for CASS County: 1

- Note: Zone 1 indoor average level > 4 pCi/L.
- : Zone 2 indoor average level >= 2 pCi/L and <= 4 pCi/L.
- : Zone 3 indoor average level < 2 pCi/L.

Federal Area Radon Information for Zip Code: 58102

Number of sites tested: 49

Area	Average Activity	% <4 pCi/L	% 4-20 pCi/L	% >20 pCi/L
Living Area - 1st Floor	4.900 pCi/L	60%	40%	0%
Living Area - 2nd Floor	Not Reported	Not Reported	Not Reported	Not Reported
Basement	7.363 pCi/L	31%	69%	0%

PHYSICAL SETTING SOURCE RECORDS SEARCHED

TOPOGRAPHIC INFORMATION

USGS 7.5' Digital Elevation Model (DEM)

Source: United States Geologic Survey

EDR acquired the USGS 7.5' Digital Elevation Model in 2002 and updated it in 2006. The 7.5 minute DEM corresponds to the USGS 1:24,000- and 1:25,000-scale topographic quadrangle maps. The DEM provides elevation data with consistent elevation units and projection.

Scanned Digital USGS 7.5' Topographic Map (DRG)

Source: United States Geologic Survey

A digital raster graphic (DRG) is a scanned image of a U.S. Geological Survey topographic map. The map images are made by scanning published paper maps on high-resolution scanners. The raster image is georeferenced and fit to the Universal Transverse Mercator (UTM) projection.

HYDROLOGIC INFORMATION

Flood Zone Data: This data, available in select counties across the country, was obtained by EDR in 2003 & 2011 from the Federal Emergency Management Agency (FEMA). Data depicts 100-year and 500-year flood zones as defined by FEMA.

NWI: National Wetlands Inventory. This data, available in select counties across the country, was obtained by EDR in 2002 and 2005 from the U.S. Fish and Wildlife Service.

HYDROGEOLOGIC INFORMATION

AQUIFLOW^R Information System

Source: EDR proprietary database of groundwater flow information

EDR has developed the AQUIFLOW Information System (AIS) to provide data on the general direction of groundwater flow at specific points. EDR has reviewed reports submitted to regulatory authorities at select sites and has extracted the date of the report, hydrogeologically determined groundwater flow direction and depth to water table information.

GEOLOGIC INFORMATION

Geologic Age and Rock Stratigraphic Unit

Source: P.G. Schruben, R.E. Arndt and W.J. Bawiec, Geology of the Conterminous U.S. at 1:2,500,000 Scale - A digital representation of the 1974 P.B. King and H.M. Beikman Map, USGS Digital Data Series DDS - 11 (1994).

STATSGO: State Soil Geographic Database

Source: Department of Agriculture, Natural Resources Conservation Services

The U.S. Department of Agriculture's (USDA) Natural Resources Conservation Service (NRCS) leads the national Conservation Soil Survey (NCSS) and is responsible for collecting, storing, maintaining and distributing soil survey information for privately owned lands in the United States. A soil map in a soil survey is a representation of soil patterns in a landscape. Soil maps for STATSGO are compiled by generalizing more detailed (SSURGO) soil survey maps.

SSURGO: Soil Survey Geographic Database

Source: Department of Agriculture, Natural Resources Conservation Services (NRCS)

Telephone: 800-672-5559

SSURGO is the most detailed level of mapping done by the Natural Resources Conservation Services, mapping scales generally range from 1:12,000 to 1:63,360. Field mapping methods using national standards are used to construct the soil maps in the Soil Survey Geographic (SSURGO) database. SSURGO digitizing duplicates the original soil survey maps. This level of mapping is designed for use by landowners, townships and county natural resource planning and management.

PHYSICAL SETTING SOURCE RECORDS SEARCHED

LOCAL / REGIONAL WATER AGENCY RECORDS

FEDERAL WATER WELLS

PWS: Public Water Systems

Source: EPA/Office of Drinking Water

Telephone: 202-564-3750

Public Water System data from the Federal Reporting Data System. A PWS is any water system which provides water to at least 25 people for at least 60 days annually. PWSs provide water from wells, rivers and other sources.

PWS ENF: Public Water Systems Violation and Enforcement Data

Source: EPA/Office of Drinking Water

Telephone: 202-564-3750

Violation and Enforcement data for Public Water Systems from the Safe Drinking Water Information System (SDWIS) after August 1995. Prior to August 1995, the data came from the Federal Reporting Data System (FRDS).

USGS Water Wells: USGS National Water Inventory System (NWIS)

This database contains descriptive information on sites where the USGS collects or has collected data on surface water and/or groundwater. The groundwater data includes information on wells, springs, and other sources of groundwater.

STATE RECORDS

Water Well Locations

Source: State Water Commission

Telephone: 701-328-2754

OTHER STATE DATABASE INFORMATION

Oil and Gas Well Locations Listing

Source: North Dakota Industrial Commission

Telephone: 701-328-8020

A listing of oil and gas well locations in the state.

RADON

State Database: ND Radon

Source: Dept of Health

Telephone: 701-328-5188

Radon Surveys in North Dakota. Includes cluster, day care, school, home, and women with infant children

Area Radon Information

Source: USGS

Telephone: 703-356-4020

The National Radon Database has been developed by the U.S. Environmental Protection Agency (USEPA) and is a compilation of the EPA/State Residential Radon Survey and the National Residential Radon Survey. The study covers the years 1986 - 1992. Where necessary data has been supplemented by information collected at private sources such as universities and research institutions.

EPA Radon Zones

Source: EPA

Telephone: 703-356-4020

Sections 307 & 309 of IRAA directed EPA to list and identify areas of U.S. with the potential for elevated indoor radon levels.

OTHER

Airport Landing Facilities: Private and public use landing facilities

Source: Federal Aviation Administration, 800-457-6656

Epicenters: World earthquake epicenters, Richter 5 or greater

Source: Department of Commerce, National Oceanic and Atmospheric Administration

PHYSICAL SETTING SOURCE RECORDS SEARCHED

STREET AND ADDRESS INFORMATION

© 2010 Tele Atlas North America, Inc. All rights reserved. This material is proprietary and the subject of copyright protection and other intellectual property rights owned by or licensed to Tele Atlas North America, Inc. The use of this material is subject to the terms of a license agreement. You will be held liable for any unauthorized copying or disclosure of this material.

Appendix B- Historical Aerial Photographs

Provided in Enclosed CD



www.historicalgatherers.com

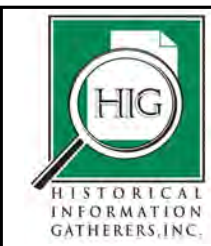

Fargo Project
Fargo, ND

2010

HIG Project Number: 121561

Client Project Number:

Approximate Scale 1:6000 (1"=500')

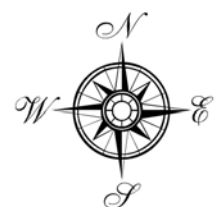



www.historicalinfo.com



Fargo Project
Fargo, ND

2005

HIG Project Number: 121561

Client Project Number:

Approximate Scale 1:6000 (1"=500')

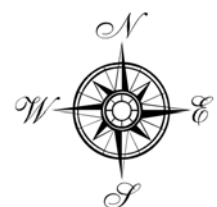

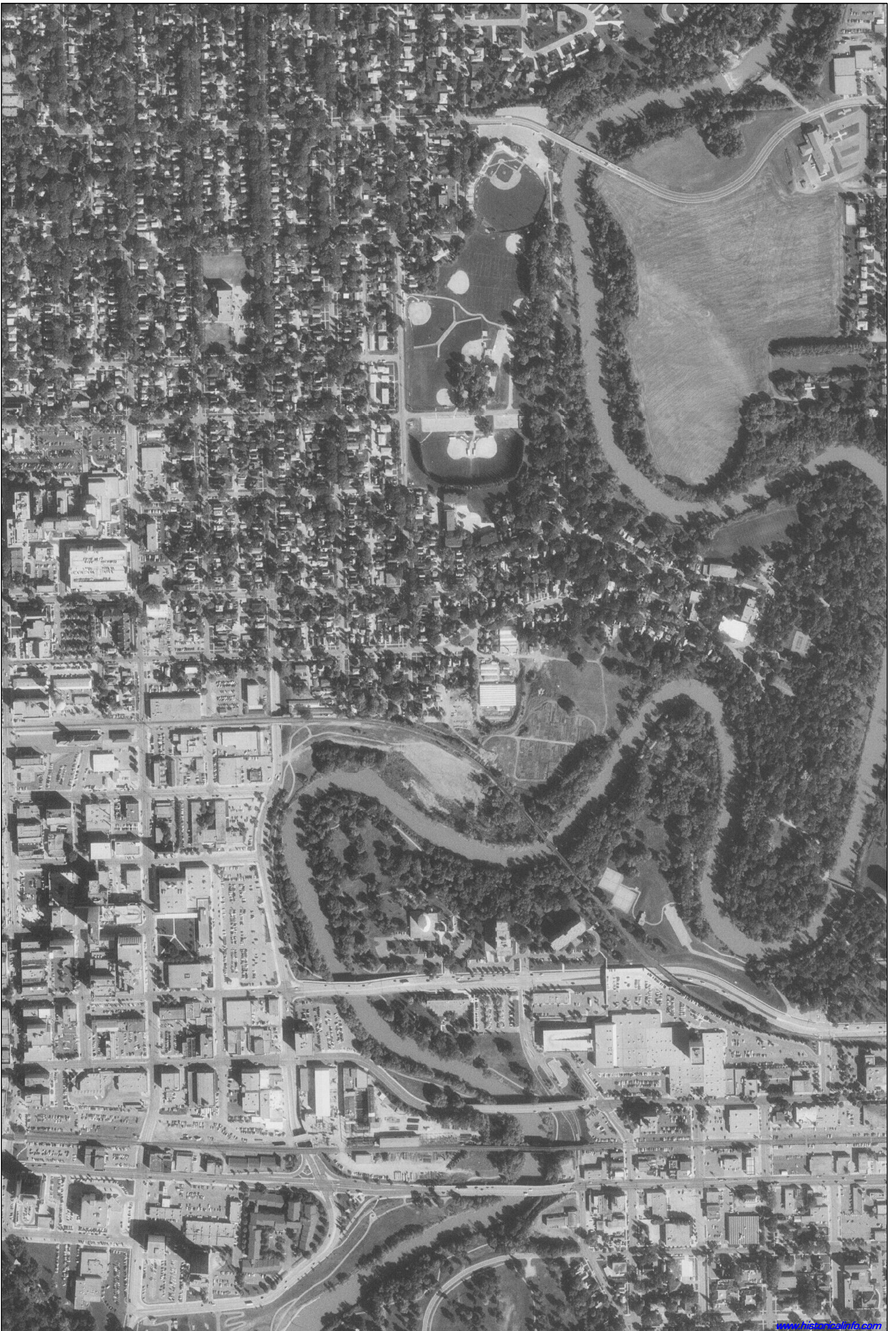

www.historicalinfo.com



Fargo Project
Fargo, ND

1997

HIG Project Number: 121561

Client Project Number:

Approximate Scale 1:6000 (1"=500')





www.historicalinfo.com

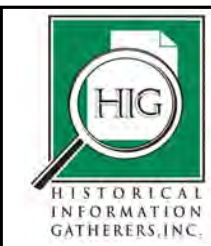

Fargo Project
Fargo, ND

1991

HIG Project Number: 121561

Client Project Number:

Approximate Scale 1:6000 (1"=500')

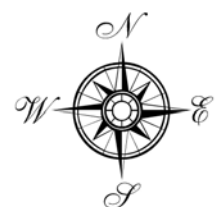



www.historicalinfo.com



Fargo Project
Fargo, ND

1981

HIG Project Number: 121561

Client Project Number:

Approximate Scale 1:6000 (1"=500')

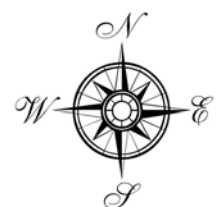

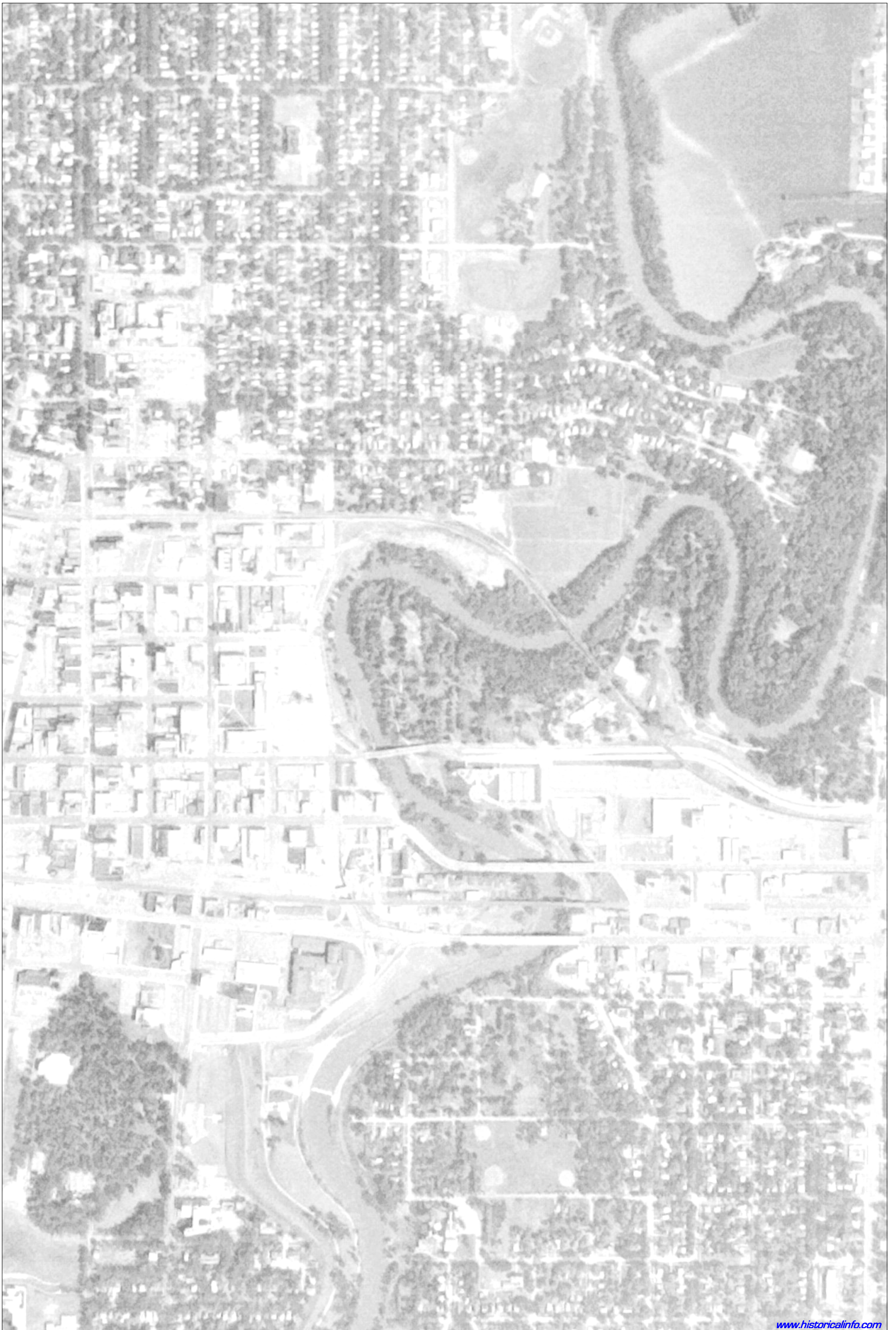

www.historicalinfo.com



Fargo Project
Fargo, ND

1976

HIG Project Number: 121561

Client Project Number:

Approximate Scale 1:6000 (1"=500')

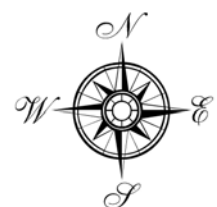



www.historicalinfo.com



Fargo Project
Fargo, ND

1972

HIG Project Number: 121561

Client Project Number:

Approximate Scale 1:6000 (1"=500')





www.historicalinfo.com

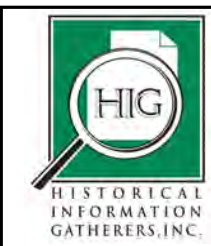

Fargo Project
Fargo, ND

1965

HIG Project Number: 121561

Client Project Number:

Approximate Scale 1:6000 (1"=500')





www.historicalinfo.com



Fargo Project
Fargo, ND

1958

HIG Project Number: 121561

Client Project Number:

Approximate Scale 1:6000 (1"=500')





www.historicalinfo.com



Fargo Project
Fargo, ND

1954

HIG Project Number: 121561

Client Project Number:

Approximate Scale 1:6000 (1"=500')





www.historicalinfo.com



Fargo Project
Fargo, ND

1948

HIG Project Number: 121561

Client Project Number:

Approximate Scale 1:6000 (1"=500')

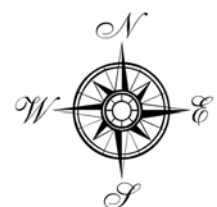



www.historicalinfo.com

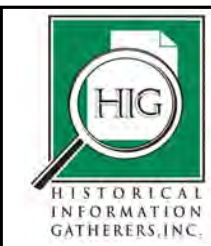

Fargo Project
Fargo, ND

1941

HIG Project Number: 121561

Client Project Number:

Approximate Scale 1:6000 (1"=500')





www.historicalinfo.com



Fargo Project
Fargo, ND

1939

HIG Project Number: 121561

Client Project Number:

Approximate Scale 1:6000 (1"=500')

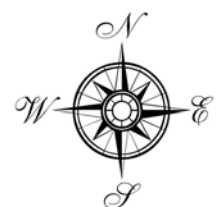

Appendix C- City Directories

Provided in Enclosed CD

2ND ST E Cont'd
+ 5TH AVE E INTERSECTS
BUSINESSES 1 HOUSEHOLDS 6

2ND ST E (WEST FARGO) FROM 199 9TH AVE E SOUTH
+ MAIN AVE E CONTINUES
* ZIP CODE 58078 CAR-RT C009
20 FARGO AUTO SALES INC auto dlrs-used cars
+ 1ST AVE E INTERSECTS
+ 1ST AVE E CONTINUES
+ 2ND AVE E INTERSECTS
+ 3RD AVE E INTERSECTS
+ 3RD AVE E CONTINUES
314 Cologero John A & Fran M
320 Mickelson Jeffrey A
+ 4TH AVE E INTERSECTS
402 Schoon Keith A
Schoon Bonnie J
407 McKinnon D T
408 Knutson Karissa
413 Thostenson Andrew A & Gayle L
414 Taxdahl Travis L IV
419 Dube Duane D & Jodi L
420 Markovetz Heath
Markovetz Christine
+ 5TH AVE E INTERSECTS
502 Scott Monte L
507 - 513 No Current Listing (2 Hses)
514 McDonald Gary K & Debora L
519 Lingle Richard H & Lorene J
520 HAALAND PLUMBING INC plumbing contractors
Haaland Timothy R & Patricia K
525 Berggren J L
Stout Donald
Stout Mildred
531 No Current Listing
+ 6TH AVE E INTERSECTS
+ 6TH AVE E INTERSECTS
601 Brandvold Darlene J
607 Grosz Alma F
613 Hill James R & Joan M
+ 7TH AVE E INTERSECTS
701 Keen Joanna E
Spiekemeier John D & Joanna
707 Duncan Daniel A & Jacki R
708 Rekken Wayne J
713 Jacobsen David L & Carol D
714 Hartl Clifford A & Cheryl R
719 Legvold Richard C & Kathryn R
+ 8TH AVE E INTERSECTS
801 Sandvik Kirby C
Sandvik Oscar K
802 Echane Lindsay J
807 Ballestad Robert A
808 Lehn Jason R
813 Ellingson Richard K & Luann J
814 Gunderson Debra
Gunderson Steven S
819 Richard David J & Lillian D
+ 9TH AVE E ENDS
901 Thoreson Laurel L & Betty L
902 Mehus Randall N & Christy A
907 Sornsin Deborah A
Sornsin Joseph C
908 Borgerson Burton L & Audrey A
913 Sthnar Ronald J
919 Engelking Ronald R
Engelking Erika
920 BRETT'S TREE SVC tree serv
Grunewald Brett D & Julie A
925 Petersen Dwight N & Jayne S
926 Collins Donald M
+ 9 1/2 AVE E ENDS
931 Weber Lyle H & Susan K
+ 10TH AVE E INTERSECTS
+ 10TH AVE E ENDS
* ZIP CODE 58078 CAR-RT C005
1007 Olsen Kenneth D & Margaret P
* ZIP CODE 58078 CAR-RT C009
1036 Abdille Qali
Abdullah Najat
Kelly Mindy
Rolie Charles & Jessica
134 Boatman Amanda L
140 Haug Ashley
144 Laabs Christopher J
144 Laabs Danielle P
+ 10 1/2 AVE E BEGINS
1048 Hassan Suuroo
99 Noble Donna G
100 Muscha Laurie B
101 Naylor Laura E
106 Bradshaw Joel A
106 Bradshaw Christine
1060 Lien Joseph S
+ 11TH AVE E BEGINS
1104 Wendlick Marilyn J
Wendlick Johnny S
68 Eld Tammera J
68 Johnson Michael R
69 Eli Roger L & Patricia A
70 Peterson Rachel L
71 Carpenter Adam
71 Carpenter Tiffany
75 Hooker Brandon M
75 Sundstrom Karin
1150 Mihu Lawrence
Mihu Amy

2ND ST E Cont'd
1 PARKWEST GARDENS APARTMENTS apartments
+ 12TH AVE E INTERSECTS
1206 Schumacher Tracy
35 Price Rebecca J
36 Dorn Mary J
36 Dorn Danick J
39 Kasowski Cassandra
1224 Aguilar Luis
White Matthew
25 Roy Donna
27 Dalton Kathryn E
27 Dalton Chris L
28 Gern Angelia
29 Laybourn Dorothy M
31 Lamke Jon F & Kari L
+ 12 1/2 AVE E BEGINS
+ 12 1/2 AVE E BEGINS
* ZIP CODE 58078 CAR-RT C005
1251 Hill Paul W & Shirley J
1253 Schmidt James J & Sheri D
1255 Sussex Cheryl R
1257 King Edith
1259 Dronen Elwood C & Mary A
1261 Babcock Tyson
1263 Usery Stephanie A
+ 13TH AVE E INTERSECTS
* ZIP CODE 58078 CAR-RT R006
3508 Loberg James R
3518 Loberg Steve J
3605 Antonelli Dennis
Madsen Larry C
3620 Houkom David P
3714 Houkom Goldie
Houkom Carl I
3718 Rheault Dennis P & Denise R
3804 Hanratty Lawrence W & Juliet J
3809 Bommersbach Thomas P & Sandra K
3812 Baer Kelly J
Baer Delori A
3916 Hass Jason P
Hass Naomi L
3938 Vetter Mary A
Vetter Alois
+ 47TH AVE E CONTINUES
* ZIP CODE 58078 CAR-RT R004
4609 Sullivan Shannon L
Sullivan Brenda K
4614 Cookman Terry W
Cookman Susan R
4615 Ahrens Karolyn K
4705 Kroke Mike C & Denise R
4710 Bagan Steve & Angela
Thorson Alyssa
4711 Trudeau Darren M & Julie A
4801 Lingen Christina M
Reinowski Kenneth J
4804 Nilson Michael A & Susan R
4814 Dukart Eric K & Katie
+ 49TH AVE E ENDS
4910 Teigen Kimberly K
Teigen Scott C
4913 Bonn Monte A & Lauren K
4916 Debuhr David A & Lynda P
4919 Jacobsen David A & Patricia L
5005 ADMINISTRATIVE PRO INC secretarial & court reporting
Waterworth Richard D & Brenda
5006 Dietz David J & Lori J
5011 Zent Bryan R & Catherine L
5012 Berg Kyle R & Connie L
PRO-MARK SVC INC embroidery
5017 Gast James P
5018 Fournier Mark L & Denise L
+ 51ST AVE E INTERSECTS
+ 51ST AVE E CONTINUES
5103 Wrigley Blake H & Cathie P
5108 Lemm Scott D & Kristina A
5109 Cullen Matthew D & Bridget
5115 Heneagar Russell C & Peggy M
BUSINESSES 6 HOUSEHOLDS 123
2ND ST N (CASSETON)
* ZIP CODE 58012 CAR-RT R001
112 Rodacker Royce W & Rosemarie A
131 Paulson Jeanine
132 CASSETON CITY WATER PLANT water & sewage companies
141 Hersch Jeanne
152 Stautz Wayne L & Mary M
161 No Current Listing
201 Heinen Paul & Heidi
231 Calderwood David A & June C
402 Mayer Calvin M
502 Andeen Corey K & Julie A
541 Kingsley Robert & Lucille
Milligan Michael D
Schneider Susan
601 Parkhouse David & Shelley U
602 MARTIN'S LUTHERAN CHURCH churches
802 Siverson John L & Sylvia J
1032 Bachmeier Vincent F
1051 Bresnahan Thomas E & Roxanne
1052 Hunter Anthony L
1061 Kempel Gregory J & Susan K
BUSINESSES 2 HOUSEHOLDS 18
2ND ST N (FARGO)
* ZIP CODE 58102 CAR-RT C060

2ND ST N Cont'd
1 COMPREHENSIVE INSURANCE SLTNS insurance
DAVIES LAW OFFICE LTD attorneys
DEX MEDIA INC business mgmt consultants
FARGO MOORHEAD METRO COUNCIL government offices
SRF CONSULTING GROUP INC engineers- consulting
US SECRET SVC federal government-police
YGOMI LLC nonclassified establishments
100 SHERWIN-WILLIAMS paint-retail
110 CRAIG PROPERTIES apartments
114 PORTAMEDIC insurance- medical examinations
120 MALINDA WEERTS LAW OFFICE attorneys
122 HANNIG & ASSOC attorneys
200 ADVISORNET FINANCIAL financial planning consultants
200 FINANCIAL NETWORK INVESTMENT investment securities
200 Gulsvig Kristofer E
210 COLLECTION SPECIALIST INTL INC collection agencies
302 US DRUG ENFORCEMENT ADMIN federal government-police
302 US JUSTICE DEPT federal government
72 NATIONAL MUFFLER SHOP mufflers & exhaust sys-engine
West John D
607 No Current Listing
608 Dahl Sara
Schultz Ronald
611 Hagen Erin R
612 Deyonge Janice K
613 Dahlen Kari
620 Sorkness Patricia F
623 No Current Listing
* ZIP CODE 58102 CAR-RT C070
701 Trump Andrew B
702 Yonemura Keith A
Yonemura Kesara
704 Johnson Jonathan D
Johnson Jessica M
707 Disher Rebecca
708 No Current Listing
709 Nohr Douglas J
Nohr Tami J
710 Mariner Paul M
711 Anderson Gregory L
712 Klier Julie L
713 Hoaby Delores V
Hoaby Tom A
716 Modin Robert J & Pamela E
718 4 Borud Janice M
5 Neppi Joel R
722 Hoaby Wesley G
726 Kankelfritz Colleen R
728 Gratz Nathanael D
730 Bercier Shane E
Krieg Desirae
732 Nitschke Bradley J
733 Peckskamp David T
Peckskamp Nancy
735 Searcy Hal
736 Keso Salem
737 Lauth Patrick & Robin J
741 Anderson John A & Nancy K
743 Bakken Jamie
745 Nelson Rebecca M
747 Ludowese Nicholas W
801 Kennedy Randy J & Patricia H
802 Crommett Brian C & Erin L
803 Liedberg Jesse K & Heather
806 Hellerud Georgia G
Philgren Jerry B
808 Gunstenson Arlen C & Lorraine A
810 1/2 No Current Listing
811 Folland Lisa A
812 No Current Listing
815 Pemberton Kate
816 Lindsos Lorryanne L
Lindsos Doran A
817 Odell Carlee
Odell Christopher M
819 Kern Debra A & Robert V
820 No Current Listing
821 McNutt Gladys I & Alfred G
824 Scjossow Johanna K
828 Gordon Kimberly S
908 Kvant Roger A
905 Saul Doug J
906 Hogue William L
Leaf Samantha R
Stroschein Natalie M
909 Oberland William J
Oberland Erin
914 Rheault Norman J
915 Stockeland James A & Clara N
916 Roeszler Christopher A & Michelle L
919 Beyer Paul D & Jennifer A
* ZIP CODE 58102 CAR-RT C081
1001 Hooper R
1003 Lauer Janine K
1005 Arett Debra J
1009 Owens Douglas A
1013 Warner Elizabeth M
1019 Hauge Rachel G
Hauge Steve
1021 Draper Dakota J & Vicki L
1025 Kingrey Rachel

2ND ST E Cont'd

819 Richard David J & Lillian D 819-281-3866
+ 9TH AVE E ENDS
901 Thoreson Betty L & Laurel L 901-282-0271
902 Mehus Randall N & Christy A 902-281-1970
907 Sornsin Deborah A 907-281-1970
Sornsin Joe
908 Borgerson Audrey A & Burton L 908-282-4943
913 Stinar Ronald J & Rose M 913-282-0363
919 Backer Benjamin K & Sharla K 919-282-2962
920 BRETT'S TREE SVC tree serv 920-281-0016
Grunevald Brett D & Julie A 920-281-0016
925 Petersen Dwight N & Jayne S 925-282-5606
926 Collins Donald M & Amanda 926-281-0426
931 Weber Lyle H 931-282-3722
+ 9 1/2 AVE W ENDS
+ 10TH AVE E INTERSECTS
+ 10TH AVE E ENDS
* ZIP CODE 58078 CAR-RT C005
1007 Olsen Kenneth D & Margaret P 1007-282-2184
* ZIP CODE 58078 CAR-RT C009
1036 Dekker Kari A 1036-282-2184
Jung Monica L 1036-282-2184
Pfeiler Adrian 1036-282-2184
134 Krause Elizabeth A 134-282-2184
135 Johnson Donald O 135-282-2184
136 Hoff Kevin L 136-282-2184
136 Hoff Christina E 136-282-2184
136 Wendlick Marilyn J & John 136-282-2184
140 McDonagh Christopher J & Jennifer R 140-282-2184
144 Laabs Christopher J & Danielle P 144-282-2184
+ 10 1/2 AVE E BEGINS
1048 Brueer Jeremy W 1048-282-2184
97 Pederson Nathan 97-282-2184
98 Estvold Margie 98-282-2184
98 Willis Stephen C 98-282-2184
98 Willis Nicole 98-282-2184
99 Noble Donna G 99-282-2184
100 McDole Larissa 100-282-2184
100 McDole D C 100-282-2184
100 Messmer Dana J 100-282-2184
101 Blitt Andrew J 101-282-2184
101 Russow Kurt 101-282-4748
102 Radke Andrea L 102-277-3162
102 Ostboe Robin L 102-526-1046
108 Reinhiller Tom M 108-282-9614
1060 Degrugillier Suzanne 1060-282-9614
Jacobson Karen 1060-281-9057
Jacobson Gary 1060-281-9057
Stelzer Jeff 1060-281-9057
Vance Jodi L 1060-281-9057
Witt Lori A 1060-281-9057
86 Svenby Beth M 86-281-1168
89 Compton Marie 89-281-9536
90 Gronsberg Janice Y 90-281-9536
94 McDonald Corey C 94-281-9536
95 Benjamin Casey B 95-281-9536
95 Bopp Jennifer M 95-281-9536
+ 11TH AVE E BEGINS
1104 Eid Tammera J 1104-478-5808
Gowah Kofi 1104-277-4666
67 Bush Rachel M 67-492-2814
69 Eli Roger L 69-282-0426
70 Stewart William L & Debra L 70-282-0426
71 Gibson Sarah J 71-281-1653
71 Servant Raymond & Andrea 71-281-1653
74 Nelson Jessica 74-281-1653
74 Zimmerman Donna L 74-281-1653
74 Zimmerman Ronald D Jr 74-281-1653
75 Hooker Brandon M 75-356-0474
75 Hooker Karin M 75-356-0474
76 Houge Beth 76-356-0474
1150 PARKWEST GARDENS APARTMENTS apartments 1150-282-2118
+ 12TH AVE E INTERSECTS
1206 33 Bruns Tim E 1206-282-2118
34 Dalziel John G 34-282-2118
34 Havelange David M 34-282-2118
35 Jacobson Cecil O & Heather A 35-364-1230
36 Dorn Mary 36-282-2118
37 Hill Vernon D 37-282-2118
37 Hill Bonnie 37-282-2118
38 Gowah Victoria 38-282-2118
39 Thoemke Jeff D & Colette M 39-282-2118
40 Sabby Kimberly A 40-282-2118
1224 Eider David 1224-281-0087
Gregger Sabra 1224-281-0087
25 Soholt Ray D 25-282-2878
27 Dahl Juanita F 27-478-4086
27 Dahl Dottie 27-478-4086
29 Laybourn Dorothy M 29-492-2981
29 Laybourn Hale B 29-492-2981
31 Smith Aaron J 31-492-2981
+ 12 1/2 AVE E BEGINS
* ZIP CODE 58078 CAR-RT C005
1251 Hill Paul W & Shirley J 1251-282-6170
1253 Schmidt James J & Sheri D 1253-282-6170
1255 Sussex Cheryl R 1255-282-6170
1257 King Edith L 1257-281-2668
1259 Dronen Elwood C & Mary A 1259-277-1117
1261 Rost Scott R 1261-277-1117
1263 No Current Listing 1263-277-1117
+ 13TH AVE E INTERSECTS
* ZIP CODE 58078 CAR-RT R003
3508 Loberg James R 3508-282-3961
3518 Loberg Steven J 3518-282-0414
3602 MIDWEST ENGINE auto racing car equip 3602-281-1132
3605 West S 3605-281-1132
3620 Houkom David 3620-282-3569
3714 Houkom Carl I 3714-282-3942

2ND ST E Cont'd

Houkom Goldie 3714-282-3942
3718 Rheault Dennis P & Denise R 3718-282-0564
3804 Hanratty Lawrence W & Juliet J 3804-282-3051
3809 Bommersbach Tom & Sandy 3809-282-5232
3812 Baer Kelly J & Delori A 3812-277-8341
3910 J D BYRIDER AUTO SALES auto dlrs-used cars 3910-293-5111
3916 HASS & SONS CONSTRUCTION home improvements 3916-799-7029
Hass Jason P & Naomi L 3916-234-0930
3938 Vetter Mary A & Alois 3938-282-3942
* ZIP CODE 58078 CAR-RT R002
4609 Sullivan Brenda K & Shannon L 4609-701-364-9200
4614 Cookman Susan R 4614-492-0900
4615 Mohberg Robert E & Karolyin 4615-356-4060
4705 Kroke Mike C & Denise R 4705-492-8951
4710 Burdick Curtis J 4710-282-3379
Burdick Linda 4710-282-3379
4711 Trudeau Darren M & Julie A 4711-492-2919
4801 Lingen Christina M & Chris M 4801-277-3514
4804 Nilson Michael A & Susan R 4804-356-5396
4814 Dukart Eric K 4814-356-5396
Dukart Katie 4814-356-5396
4910 Teigen Kimberly K & Scott C 4910-277-0953
4913 Bonn Lauren K & Monte A 4913-356-8011
4916 Schubert Paul G & Joy E 4916-282-3182
4919 Albright Andrea & Marshal W 4919-282-8415
5005 Waterworth Richard D & Brenda 5005-281-8282
5006 Dietz David J & Lori J 5006-277-9176
5011 Corcoran Paul L & Colleen K 5011-356-5656
5012 Berg Kyle R & Connie L 5012-364-0016
PRO-MARK SVC INC embroidery 5012-364-0016
5017 Gast Jim 5017-364-0016
Gast Melanie 5017-364-0016
5018 Fournier Mark L & Denise L 5018-281-3914
5103 Wrigley Blake H & Cathie P 5103-433-0377
5108 Leim Scott D 5108-492-0091
Leim Kristina 5108-492-0091
5109 Cullen Matt D 5109-492-0594
Cullen B 5109-492-0594
5115 Henegar Peggy M & Russell C 5115-281-4843
BUSINESSES 8 HOUSEHOLDS 147
2ND ST N (CASSETON)
* ZIP CODE 58012 CAR-RT R001
112 Rodacker Royce W & Rosemarie A 112-347-5477
131 Keitelhut Patricia J & Lawayne A 131-347-5696
132 CASSETON CITY WATER PLANT water & sewage companies 132-347-5696
141 Smuda Michael R 141-347-5625
152 Stautz Mary M & Wayne L 152-347-5625
161 Coleman Chad R & Deanna L 161-347-5225
201 Larson Ritchie J & Joy L 201-347-4988
231 Calderwood David A & June C 231-347-4293
241 Moor Cory & Jeanie 241-347-4293
402 Mayer June B & Calvin M 402-347-4765
422 Merrigan Brent A 422-347-4765
Merrigan Jolene J
501 Coster Michael L 501-347-4340
502 Andeen Corey K & Julie 502-347-4340
512 Rieniets Michael J & Michele E 512-347-5295
541 Kingsley Robert & Lucille 541-347-4266
602 MARTIN'S LUTHERAN CHURCH churches 602-347-4289
802 Siverson John L & Sylvia J 802-347-5654
1002 Cote Lorraine 1002-347-9818
1032 Bachmeier Vincent F 1032-347-5555
Bachmeier Roger V 1032-347-5555
1051 Bresnahan Roxanne & Thomas E 1051-347-4258
1052 Hunter Anthony & Andrea 1052-347-9824
1061 Kempel Gregory J & Susan K 1061-347-4804
BUSINESSES 2 HOUSEHOLDS 20
2ND ST N (FARGO)
* ZIP CODE 58102 CAR-RT C060
1 Bauer Kenneth J 1-298-0334
FARGO MOORHEAD METRO COUNCIL government offices 1-232-3242
HANNIG & ASSOC attorneys 1-232-5051
Brian Brian 1-232-5051
SRF CONSULTING GROUP INC consultants- business 1-237-0010
US SECRET SVC federal government-police 1-239-5070
100 Olsen Kate A 100-239-9218
100 SHERWIN-WILLIAMS PAINTS business mgmt consultants 100-239-9218
102 DEX MEDIA INC yellow pages- publishers 102-237-6210
114 PORTAMEDIC insurance- medical examinations 114-293-0883
120 WEERTS ALLEN attorneys 120-271-9393
200 FINANCIAL NETWORK INVESTMENT financial planning consultants 200-298-0334
200 Gulsvig Kristofer E 200-293-6625
200 SWENSON ANDERSON & ASSOC financial planning consultants 200-293-6625
210 COLLECTION SPECIALIST INTL INC collection agencies 210-239-5920
228 LTA MARKETING GROUP insurance 228-232-5011
302 US DRUG ENFORCEMENT ADM federal government-police 302-239-5331
302 US JUSTICE DEPT federal government 302-239-5331
72 NATIONAL MUFFLER SHOP auto rpr & serv 72-232-8930
607 Cattanch Army 607-232-4962
Kiner Lucille A 607-232-4962
2 Dearborn Dan 607-232-4962
608 Banyai Justin 608-232-4962
611 - 612 No Current Listing (2 Hses) 611-232-4962
613 Nesemeier Fred 613-232-4962
620 Sorknick Patricia F 620-235-2948
623 Thompson Robin L 623-271-9359
1 Fayant Candi 623-271-9359
1 Lorenzen Donnie J 623-271-9359

2ND ST N Cont'd

4 Schemmel Sonia A 4-239-4695
* ZIP CODE 58102 CAR-RT C070
701 Trump Andrew B 701-239-4695
702 Heinle Lyle J 702-239-4695
704 Johnson Jessica M 704-239-4695
707 Disher Kayla 707-239-4695
708 Charlson Daniel G 708-239-4695
709 Nohr Douglas J 709-241-8507
Nohr Pamela J 709-241-8507
710 Johnston Lisa 710-293-0929
711 Anderson Gregory L 711-293-3855
712 Klier Julie L 712-237-5580
713 Hoaby Delores V 713-237-5580
716 Modin Robert J & Pamela E 716-239-9947
718 Grove Lyndsey M 718-239-9947
2 Spooner Dorothy J 718-280-9125
4 Borud Janice M 718-237-5625
722 Hoaby Wesley G 722-237-5625
726 Kankelfritz Colleen R 726-298-9721
728 Schwan Myton 728-298-9721
730 No Current Listing 730-235-5807
732 Twedt Dagmar & Vernon E 732-237-0700
733 Peckskamp David T 733-237-0700
Peckskamp Nancy 733-237-0700
735 - 736 No Current Listing (2 Hses) 735-478-0756
737 Lauth Robin 737-478-0756
741 Anderson Nancy K & John A 741-293-9254
743 Lee Sarah L 743-293-9254
745 Nelson Rebecca M 745-280-5808
747 Cariveau Nicole A 747-356-3792
Ludowese Nick W 747-356-3792
801 Kennedy Patricia H & Randy J 801-293-1198
802 Crommett Erin L & Brian C 802-271-9292
803 Liedberg Jesse & Heather 803-364-3692
806 Hellerude Georgia G 806-235-2833
808 Gunstenson Arlen C & Lorraine A 808-235-8085
810 Nelson David P 810-298-3682
811 Folland Lisa A 811-298-3682
812 No Current Listing 812-298-3682
815 Pemberton Kate 815-298-3682
816 Lindsoe Doran A 816-235-4696
Lindsoe Lorraine A 816-235-4696
817 Odell Carlee A 817-235-9583
Odell Christopher M 817-235-9583
819 BOB KERN & SONS remodeling & rpr bldg contrs 819-271-0800
Kern Debra A & Robert V 819-271-0800
820 Mayorga Ramiro R 820-235-1788
821 McNutt Gladys I & Alfred G 821-235-1788
822 Montgomery Julie 822-235-1788
824 Goehring Dell D 824-235-1788
Scjossow Johanna K 824-235-1788
828 Gordon Kimberly S 828-234-9733
904 Kvant Roger A 904-235-8249
905 Saul Doug J 905-235-5714
906 No Current Listing 906-235-5714
909 Voeller Julie E 909-235-5714
914 Rheault Joan M & Norman J 914-232-8668
915 Stockeland James A 915-232-8668
Stockeland Clara N 915-232-8668
916 Roeszler Christopher A & Michelle L 916-298-6538
919 Beyer Paul D & Jennifer A 919-364-1956
* ZIP CODE 58102 CAR-RT C081
1001 Lovrez Valorie 1001-232-8517
1003 No Current Listing 1003-232-8517
1005 Arett Debra J 1005-239-4757
1009 Owens Douglas A 1009-293-8785
1013 Worner William D & Elizabeth M 1013-293-7227
1019 Boyle Irene B 1019-235-5058
Boyle O J 1019-235-5058
1021 Draper Vicki L & Dakota J 1021-232-8517
1025 Seminary L 1025-364-0381
1 Schaaf Karen J 1025-364-0381
1 Schaaf Geoffrey C 1025-364-0381
2 Carlson Sarah E 1025-364-0381
3 Blake Tony T 1025-364-0381
1029 Hikkerbaumer Daniel D 1029-232-6168
1033 Brees Steven R & Mary B 1033-298-3376
1037 Schindeldeck Lori 1037-235-6734
1041 Clement Marjorie L 1041-235-6734
Clement Jonathan R 1041-235-6734
1045 Kurle Tamara L 1045-297-9049
Lee-Hunt Rebecca A 1045-297-9049
1102 Dahleen Lynn S 1102-235-6216
1103 Peterson Chad M 1103-298-6169
1104 Benson Lisa M 1104-298-6169
1105 No Current Listing 1105-298-6169
1106 Ingebretson Karen A & Roy E 1106-298-9852
1110 Martin Katherine A 1110-232-3467
1111 Grant Jeff D & Judy E 1111-232-3467
1114 Braeger Mark M & Tracey J 1114-232-1873
1115 Elofson Carl E 1115-232-4798
1118 Baker Bonita A 1118-297-0891
1119 Audette Larry L & Rebecca J 1119-232-3770
1121 Hamre Kristin L 1121-232-3770
1122 Bogenreif Marian F 1122-237-5146
Williams Betty J & Michael A 1122-237-5146
1125 Veil Nick J 1125-232-0289
Veil Shari R 1125-232-0289
1126 Upton Pamela J 1126-237-9315
1129 Hanson Gregory A & Douglas H 1129-232-6304
1131 Carnahan Susan E 1131-232-6304
Carnahan William G 1131-232-6304
1132 Beyer Craig P & Susan E 1132-232-8419
1134 Kittelson Blake A 1134-232-8419
Kittelson Miranda R 1134-232-8419
1138 Getz Lona D & Robert J 1138-293-9215
1139 Allen Julie L & Kevin M 1139-293-1985
1143 Nelson Jon M & Marcy A 1143-271-0300
1144 Saucedo George L & Sonia R 1144-298-3314

2ND AVE W (W F)
5 Bumgarner Evelyn Y
8 Boechler Linda M
222 CREATIVE REFLECTIONS gift novelty/souvenir
226 Schultz Cyrus H
230 Erstad Clifford M & Catherine
234 Dorval Gary L
+3RD AVE INTERSECTS
+4TH AVE INTERSECTS
HOUSEHOLDS 15
2ND ST (EMBDEN)-
ZIP CODE 58079 CAR-RT R001
103 Fosberg Al
125 Gebhard Eleanor L
+5TH AVE INTERSECTS
HOUSEHOLDS 2
2ND ST (GRANDIN)-FROM 197 BROWN ST
ZIP CODE 58038 CAR-RT R001
82 Aasen Dwight E
Aasen Gloria K
+CLEMENT ST INTERSECTS
104 St Michel Tim P
+KENYON ST INTERSECTS
HOUSEHOLDS 3
2ND ST (HAWLEY)-
ZIP CODE 56549 CAR-RT R003
112 Wicker Eric
116 Dolva Harold W
214 Dolva Ruth E
ZIP CODE 56549 CAR-RT R001
515 Richards John
521 Lunder Earl
+JOSEPH ST CONTIGUES
603 Albrecht Garry L
609 Swanson David
614 Peterson Viole
620 Hickman Dan
621 Hennings Duane L
Norman Lucille A
+ELIZABETH ST INTERSECTS
703 McDonald Charles D
McDonald Betty L
MCDONALD MUDJACKING spl trade contr
483-3138
McDougall Charles
483-3475
713 Smith James D
483-4740
714 Johnson Lynell
483-3414
716 Rist Alan D
483-4475
717 Roos Norman
483-4233
720 Mounce Steven P
483-3173
MOUNCE DIANNE M child day care
483-3173
BUSINESSES 2 HOUSEHOLDS 18
2ND ST (HICKSON)-
ZIP CODE 58047 CAR-RT R001
17 Freitag John D
Freitag Jodi
+1ST AVE BEGINS
109 Raastad Marion A
Raastad Martha
115 Andring Eric M
HOUSEHOLDS 3
2ND ST (MAPLETON)-FROM 3607 163RD AVE SE EAST
+6TH AVE INTERSECTS
+MAPLE DR BEGINS
2ND ST (PAGE)-
ZIP CODE 58064 CAR-RT R001
202 Pankow Kevin L & Linda
203 Erickson V R
204 Kenward Glenn H
208 Eggers James T
Eggers Mary
209 Cochran Willis E
210 Bjerke Richard A
212 Burchill Thomas
+MAY AVE INTERSECTS
+ARGUS AVE INTERSECTS
HOUSEHOLDS 7
2ND ST (ULEN)-
+COTTAGE AVE INTERSECTS
2ND ST E (HUNTER)-FROM 235 1ST AVE E NORTH
ZIP CODE 58048 CAR-RT R001
127 Mitzel Bryon J
+2ND AVE E INTERSECTS
223 Grage Darryl G
224 Not Verified
225 Burkholder William E & Gertrude
Olson Eunice D
227 BLAZEK CONSTRUCTION agri bldg contrs
+3RD AVE E INTERSECTS
320 DAKOTA ELEMENTARY SCHOOL
elementary/secondary s
323 Kauth Bennett P
+4TH AVE E INTERSECTS
+5TH AVE E ENDS
BUSINESSES 2 HOUSEHOLDS 6
2ND ST E (WEST FARGO)-FROM 201 MAIN AVE E SOUTH
ZIP CODE 58078 CAR-RT C010
20 K AND K REPAIR AND MACHINE
282-2958

2ND ST E (W F)
+1ST AVE E INTERSECTS
ZIP CODE 58078 CAR-RT C009
314 Kilene Anthony J
Kilene John O
Wyche Wesley D
Wyche Carrie L
320 Gronsborg William
Kjaer Steven T
+4TH AVE E INTERSECTS
402 Schoon Keith A
407 Fischer Ricky R
408 Jacobson Chad A
Jacobson Craig D
413 Thostenson Andrew A
492-0630
Thostenson Gayle L
414 Taxdahl Travis L & Patricia
419 Timmerman Robert H
Timmerman Teresa K
420 Carlson Robert E
Carlson Linda G
+5TH AVE E INTERSECTS
502 Steinolfson Sig
Steinolfson Sam
507 Cole Bryan S
Cole Susan M
513 Not Verified
514 McDonald Debora L
519 Lingle Lorene J
Lingle Richard H
520 Dotseth Ronald A
Dotseth Lynnette M
525 Huber Kip E & Rebecca
531 Buchholz Randall W
+6TH AVE E INTERSECTS
598 Not Verified
601 Brandvoid Richard D
607 Grosz Leo A
Grosz Alma F
613 Hill Joan M
Hill Melanie K
+7TH AVE E INTERSECTS
701 Not Verified
707 Westland Patricia J
708 Not Verified
713 Jacobsen Kristi L
714 Hartl Cheryl R
Hartl Clifford A
719 Legvold Richard C & Kathryn
+8TH AVE E INTERSECTS
801 Martin Roberta M
Ross Ryan D
Ross Audrey D
Sandvik Kirby C
802 St Marie Robert J
Tangen Leeann J
Tangen Erik P
Ballestad Robert A
Ballestad Cynthia R
808-813 Not Verified (2 Hses)
814 Gunderson Steve J
Smedshammer Debra
819 Wohl Gayle G
+9TH AVE E ENDS
901 Thoreson Laurel L
Thoreson Betty L
902 Mehus Randall N
Mehus Christy A
907 Gunderson Robert C
Sornsin Deborah A
908 Borgerson Burton L & Audrey
913 Stinar Ronald J & Rosemary
919 Backer Benjamin K & Sharla
920 Tollefson Dan P
Tollefson Paula R
925 Petersen Dwight N & Jayne
926 Collins Donald M
Collins Vernon D
931 Weber Lyle H
Weber Susan K
+9 1/2 AVE E INTERSECTS
+10TH AVE E INTERSECTS
ZIP CODE 58078 CAR-RT C005
1007 Olsen Kenneth
ZIP CODE 58078 CAR-RT C009
1036 Reeder Edward S
Reeder Mary
Rego Phil
Smith Roy
Stern Jeremy
134 Not Verified
135 Litchfield Kelly R
135 Litchfield Mitch
136 Patneaud Steven C
136 Patneaud Joni M
138 Not Verified
139 Vandehy Tracy G

2ND ST E
140 McDonagh Chris J
142-143 Not Verified (2 Apts)
144 Enget Chris A
+10 1/2 AVE E BEGINS
1048 Ashford Patty
Deutscher Tim
Fisk Julia K
Lafferty James M
282-9625
Lafferty Bell J
Lewis Charlene L
1048 Not Verified
97 Lengkeek Leigh N
98 Yarvorrough Eddie L & Sally
100 Not Verified
101 Juhnke David M
101 Juhnke Stacey L
101 Wirth Stacey L
102 Bell Jeri L
106 Martin William D
107 Olshaug Richard A
108 Chamberlin Jerome R
108 Chamberlin Richard
1060 Dahlen J
Johnson Michael R
Larson Chris
Leslie Jennifer A
Nessman Teri
Papenfuss Dawn
Saurer John
Seghal Inder J
Snelling Cindy L
86 Not Verified
89 Breidenbach Tina M
91 Syverson Christopher
92 Lowrance Shelli L
94 Not Verified
95 Danks Ramona M
95 Danks Mona
96 Not Verified
+11TH AVE E BEGINS
1104 Eli Roger L
Eli Patricia A
Gibson Don
Lepard Luella T
Manderfeld Rhonda
McDonald George J
Ziegler Mark C
Ziegler Carey S
65 Tayman Tina
67 Baumann Carol R
67 Nelson Jeffrey S & Karen
68 Not Verified
70 Hansen Russell E Jr
71-72 Not Verified (2 Apts)
73 Small Polly A
73 Small Jeffrey L
74 Zimmerman Donna L
74 Zimmerman Tammy L
76 Melbye Sheila
76 Melbye Sharon M
1150 Klindt Michael
Klindt Doreen A
PARK WEST GARDENS apts
63 Blow Harry T
+12TH AVE E BEGINS
ZIP CODE 58078 CAR-RT C005
1203 Heaford C J
ZIP CODE 58078 CAR-RT C009
1206 Gronsborg Janice
Jones Jeffri
Pierson Michael
Schlenvogt Sue
33 Dosch Janice M
34 Heden Lisa M
34 Heden Derek
35 Alves John L & Lise
35 Davidson Michelle E
36 Rittenour Donnie G
36 Rittenour Charles J
37 Heaford Christian J
37 Heaford Brooke M
38 Sundell Charles A
39 Not Verified
40 Torgerson John S
40 Torgerson Tamara
1224 Larson Brent
25 Cathcart Cleon F
25 Cathcart Sheryllyn K
26 Halley Scott A
26 Halley Denise G
27 Larson Brent D
27 Larson Dolores M
28 Hammer Genna L
29 Erbes Marc J

2ND ST E
29 Erbes Tara A
30 Not Verified
32 Clancy Penny
+12 1/2 AVE E BEGINS
ZIP CODE 58078 CAR-RT C005
1251 Hill Paul W & Shirley
1253 Schmidt James J
Schmidt Sheri D
1255 Not Verified
1257 King Edith L
1259 Dronen Elwood
1261 Kubela Amber N
Kubela Brad
Miller Brady
1263 Langdahl Mark L
+13TH AVE E INTERSECTS
BUSINESSES 2 HOUSEHOLDS 144
2ND ST N (CASSETON)-FROM 101 1ST AVE N
ZIP CODE 58012 CAR-RT R001
152 Smith Steven O
Smith Jeanne
201 Olshaug Ralph L
Habiger Margaret A
Larson Ritchie J & Joy
177 Not Verified
231 Calderwood David
+2ND AVE N INTERSECTS
402 Mayer Calvin M
+4TH AVE N INTERSECTS
422 Merrigan Brent A
501 Coste John
Coster Mike
+5TH AVE N INTERSECTS
502 Weber Daniel R
Weber Carol
541 Kingsley Robert
Peterson William L
Peterson Deborah S
+6TH AVE N INTERSECTS
602 MARTIN'S LUTHERAN CHURCH
+STATE HWY 18 INTERSECTS
712 SAINT LEO'S PARISH
King Stephen D
+8TH AVE N INTERSECTS
802 Siverson John L & Sylvia
+9TH AVE N INTERSECTS
+10TH AVE N INTERSECTS
1032 Bachmeier Vincent
Bachmeier Roger V
1042 Cederberg Eugene
1051 Bresnahan Thomas E & Roxanne
1052 Roesler Darin D & Lisa
1061 Kempel Greg
+12TH AVE N INTERSECTS
BUSINESSES 2 HOUSEHOLDS 18
2ND ST N (FARGO)-
1 ACCENT PROPERTY MANAGEMENT real estate mgrs
ZIP CODE 58102 CAR-RT C060
CHILD AND ADOLESCENT PSYCHIATRY CONSULTANTS
Dflyons-Lyon Dwight H
FARGO MOORHEAD METROPOLITAN COUNCIL OF GOVERNMENTS
FINANCIAL NETWORK INVESTMENT
FIRST STEP RECOVERY
Frankhauser Jeffrey L
Gulsvig Kristofer
Lavin Michael
Lyon Dwight H
LYSNE DWIGHT H
Pratt Brad
ST PAUL FIRE & MARINE INSURANCE CO
ST PAUL MERCURY INSURANCE COMPANY
Schmidt James A
SCHMIDT JAMES A JUNIOR
SCHOENWALD BRUCE A
102 U S WEST DEX tel'other directory pu
118 GAMES TO GO amusement gds
122 FICKETT GARY A ATTORNEY AT LAW
122 FIEBIGER THOMAS D
122 Not Verified
200 SWENSON ANDERSON ASSOCIATES INCORPORATED
planning const

282-9800
347-4089
347-4089
347-5582
347-5582
347-4988
347-4293
347-4765
347-9178
277-9329
492-3145
282-0580
492-0654
281-0774
277-8752
347-9800
347-9800
347-4626
347-4522
347-4522
347-4289
347-4609
347-4609
347-5555
347-5555
347-4966
347-4966
347-4258
347-4623
347-4804
239-4523
239-4523
239-3409
232-3242
298-0334
293-3384
298-0334
293-6625
293-6625
239-4523
239-4523
293-6625
235-0591
235-0591
298-0334
298-0334
235-3027
237-6210
271-0378
241-8525
298-9808
298-9808
293-6625

2ND ST N (F)
302 DRUG ENFORCEMENT ADMINISTRATION
322 COMMUNICATION SALES COMPANY tel/telegraphic equip
15 Not Verified
+2ND ST S ENDS
+NP AVE INTERSECTS
72 NATIONAL MUFFLER WAREHOUSE genl auto repr shop
+1ST AVE N INTERSECTS
+3RD AVE N BEGINS
+RAILROAD CROSSES
+5TH ST N INTERSECTS
+6TH AVE N INTERSECTS
607 Eichstadt Kurt
1 Hanson Melissa S
2 Noel Jason A
3 Brinklow Roger L & Susan
4 Jodsaas Christina M
608 Vargas Mario J
Vargas Renee E
611 Osterman Heather L
Wells Aron
2 Mabe Constance C
612 Deyonge Janice K
613 Thompson Jamie
2 Not Verified
620 Anderson Scott J
Sorkness Ricky J & Patricia
623 Schemmel Sonia A
Schemmel Frank J
Seaborn J B
10 Bellefeuille Gloria A
2 Carlson Seth B
3 Not Verified
649 Larson Linnis I
+7TH AVE N INTERSECTS
ZIP CODE 58102 CAR-RT C070
701 Hoffart Shane
Johnson C
Leier Mitchell J
2 Not Verified
702 Baumann Brenda M
Baumann Dorothy J
702 Not Verified
Skrogstad Margaret H
704 Stalboerger Barbara K
707 Miller Lisa R & Tyrone
708 Anderson Eleanor M
709 Nohr Douglas J
Nohr Tammi J
710 Franceschini Lisa
711 Anderson Gregory L
Anderson Mary
McMullen Gregory J
712 Klier Julie L
713 Hoaby John K
Hoaby Delores V
716 Modin Robert J
Modin Jacqueline K
718 Jangula Rosella
3 Not Verified
722 Not Verified
726 Schultz Agnes A
728 Reitmeier Maribeth B
730 Grund Eileen J
732 Twedt Vernon E
Twedt Dagmar
733 Peckskamp Jodi
Peckskamp Thomas
735 Haugen Robert T
Haugen Brent R
736 Hendrickson Jason J
Huwe Daniel J
737 McDonald Connie
McDonald Raymond J
741 Anderson John A & Nancy
743 Kirkpatrick David C
Kirkpatrick Vicki
Schneider Vicki L
745 Nelson Rebecca M
747 English Margaret K
+8TH AVE N INTERSECTS
801 Kennedy Randy J & Patricia
802 Pederson Stephanie A
802 B Grimm Michelle L
803 Barton Anthony P
David R H
806 Boschee Tanya K
Boschee Shane A
808 Gunstenson Arlen C & Lorraine
810 Sjothun Cheryl A
Sjothun Kim
811 Folland Lisa A
812 Schwartz Randy M
Schwartz Serena
815 Beck Carl T & Darlene
816 Lindsoe Anna L
Lindsoe Doran A
817 Odell C A
819 Kern Robert V
Kern Debra
Wohla Neili

2ND ST N
820 Walter Jeffery C & Angela
821 McNutt Alfred G
McNutt Gladys I
824 Schossow Johanna
2 Not Verified
825 Not Verified
828 Markwardt Christopher A & Sommer
MARTRONICS
829 Not Verified
+9TH AVE N INTERSECTS
904 Kvant Roger A
Kvant Alvin R
905 Saul Douglas J
906 Herberg Jill M
Herberg James R
Kolding-Herberg Jill M
Kolding-Herberg Kenneth
909 Wieland Mary M
914 Rheault Norman N & Joan
915 WALTON STEPHEN C & SUE B
916 Forness Edward J Sr
Forness Rita M
919-932 Not Verified (2 Hses)
+10TH AVE N INTERSECTS
1001 Schueller Michelle M
1003 Stainbrook Darla J
Tucker Darren A
Tucker Danny S
1005 Backen Jonathon H
Zundel Tara L
1009 Owens Douglas A
Raatikka Jill A
Worner William D & Elizabeth
Boyle Owen J
Boyle Irene B
1021 Draper Dakota J
Draper Robin
Lang Shannon
1 Cummings Tracey M
1029 D D H AUTO REPAIR genl auto repr shop
Hilkerbaumer Karol A
1033 Brees Mary B
Brees Steven R
1037 Olson Paul
Clement Jonathan R
Clement Marjorie L
Lucken Bruce M
Lucken Andrew R
+11TH AVE N INTERSECTS
1102 Dahleen Lynn S
Vadnais Michael M & Holly
1105 Not Verified
1106 Ingebretson Roy E
Ingebretson Ralph M
1110 Martin Katherine A
Grant Jeffrey D & Judy
1114 Braeger Mark M
Braeger Tracey J
1115 Eloffson Carl E
1118 Reimche Jamie G
1119 Audette Henriette M
1121 Robinson Douglas J
Robinson Renee M
1122 Williams Michael A
Williams Betty J
3 Not Verified
1125 Vansurksun Chad R
Vansurksun Jordan M
Kertz Nancy E
Kertz Jill M
Hanson Tracey A
Hanson Gregory A
1131 Carnahan Susan E
Carnahan William G
1132 Beyer Susan E
Beyer Craig P
1134-1138 Not Verified (2 Hses)
1139 Allen Julie L
Allen Kevin M
1143 Nelson Jon M
Nelson Marcy A
Balboa Sylvia
Balboa Ricky
Saucedo Sonia R
Saucedo George L
1145 AID ASSOCIATION FOR LUTHERANS fraternal life ins org
Kosel Gregg L
Kosel Melissa J
1146 Not Verified
+12TH AVE N INTERSECTS
ZIP CODE 58102 CAR-RT C081
1201 Larson Mark
Paulson Kristen G
1202 Scott Glenn W & Dianne

2ND ST N
1205 Nelson Mary E
1206 Not Verified
1209 Wiese Jeffrey B & Tammy
1210 Binfet Kelly E
Binfet Timothy L
Binlet Timothy L
Binlet Kelly
1214 Monson D L
1215 Blotsky Kurt D
Hoffman Connie J
Hoffman Cassidy J
1217 Taylor Theodore A
Taylor Jeffrey L
1218 Not Verified
1221 Prischmann Jeffrey A & Tammy
1222 Hettwer David
1225 Duchscherer Michael C
1226 Doyea Jerry L & Pamela
1229 Lindsay Wallace W & Carol
1230 Berg Mark S & Susan
1233 Henderson Marsha A
1234 McNutt Elizabeth A
1237 Jagim Ryan
1238 Not Verified
1241 Youngs George A Jr
1242 Melhus Aiden L & Joyce
1245 Kosel Karen L
1246 Schumacher Russell D
Schumacher Valerie A
1249 Fritz Raymond M
1250 Stading Joan R
Stading Jeanne R
1253 Not Verified
1254 Moores Charles A & Carol
1257 Hegeberg Joel R
1258 Thielman Laurie J
Thielman Charles G
1261 Heggeness Jerry R
Heggeness Kevin J
+13TH AVE N INTERSECTS
1302 Hettwer Clayton L
Hettwer David J
1305 Johnson Jeffery L
Johnson Amy L
1306 Zimmerman Wayne L & Viki
1309 Not Verified
1310 Martens Steven C & Joanna
1313 Gowin Julie
JET FITNESS physical fitness facil
Trangrud John
1314 Robinson M W
1317 Carew Scott T
Carew Patricia J
1320 Siewert Dennis D
1321 Marcuson Mitchell R & Eileen
1325 Berger Craig A
Clark Larson Ricka
N Not Verified
1326 Nasello Anthony Y
Nasello Sarah G
Tvedt Tamme S
1329 Peters Richard T & Beatrice
Varriano Nicholas A & Deonne
1333 Not Verified
1334 Norby Charles A & Jane
1338 Not Verified
1341 Anderson Thor P
Anderson Heidi L
Wiedmann Ronald O & Glenna
1342 Pagel Lowell K & Ida
1345 Fitzgerald Margaret A
Veit Hugh
1346 Tobola Alissa R
1349 Challey John R
1350 Adams Richard
Adams Beverley L
1354 Montgomery Michael
1358 Jacobson M A
1359 Lindberg Lyle C & Barbara
1362 Paulson John D
1363 Perlenfein Ethel P & Lloyd
+14TH AVE N INTERSECTS
+15TH AVE N CONTINUES
1510 Watkin Meghan J
Watkin Tanya J
1514 Martinson Jerrold W
1516 Maxwell Jayv J
1520 Johnson Ryan
1524 Burchill William R
Burchill Pamela L
Schwartz Cynthia E & William
1532 Stolt K L

2ND ST N
1536 Maier Dennis J
Maier Deborah J
1540 Wells Julie
Wells Bryan
+16TH AVE N INTERSECTS
1609 Peterson Mark A
1610 McLaren W R
1613 Olson William L
1614 Spidahl Keith A & Sandra
1616 Vandal Robert D
Vandal Monique M
1617 Hill Mark D
Tesky Wayne D
1621 Schwinden Norma A & Kenneth
1625 Sprenger Lorraine H & Aaron
1626 Holmstrom Julie K
Sanford Paul D
Sanford Julie
1629 HORDVIK KARSTEN INSTALLATION SERVICE carpet laying
1630 Cole J M
Weiland Jeff
Weyland Jeffrey J
01 Not Verified
1633 Shea John E
1634 Blodgett Rodney S & Brenda
1637 Blodgett Rodney Sr
1638 Swartz Delano R & Tamara
1641 Myers Shirley A
Myers James A
1642 Miller B D
1645 Hay Mathew R
Hay Jodie
1646 Samuelson Daniel S
Samuelson Neil E
1649 Larson Lennis E & Shelley
1650 Not Verified
1653 Potuiny Todd A
Potuiny Delene R
Skunberg Terry M
Skunberg Janice M
+17TH AVE N INTERSECTS
1701 Clark Gordon C
1702 Curran Patrick C
Curran Kathryn
Mosher Carolyn R
1703 SON RISE EXPRESS
Vannett Calvin
1706 Oneil Kim M
1707 Mosher Bradley D
1710 Brakvatne David M
Brakvatne Lisa
Kornkven Lisa
1714 Anderson Robert D
Anderson Sandra K
Dahlseng Karen R & Donald
1722 Brown David E
+18TH AVE N INTERSECTS
+20TH AVE N CONTINUES
ZIP CODE 58102 CAR-RT C091
2009 EPISCOPAL CHURCH
ZIP CODE 58102 CAR-RT C092
2010 Fix Frederick J
Fix Kelly D
Frederick John F
ZIP CODE 58102 CAR-RT C091
2013 1 Oneil Harry E
+21ST AVE N INTERSECTS
ZIP CODE 58102 CAR-RT C092
2102 Horken Harley E & Corinne
2105 Nicholson Deloris D
2109 Sjurseth Paul A
Sjurseth Heather A
2114 Johnson Laverne D
+22ND AVE N INTERSECTS
2301 Vandrovce Chad M
Vandrovce Lisa M
2309 Nikle Wallace R
+24TH AVE N INTERSECTS
2414 Fatland Robert G
Fatland Charlotte E
2415 Not Verified
+25TH AVE N INTERSECTS
2501 Froseth Bruce M & Mary
2512 Hocking Trevor L
Hocking Tracy L
2515 Nerby Terry T
+26TH AVE N INTERSECTS
2602 Kranda Albert F Jr
Kranda Brent D Jr
2605 Brezina Lorraine H
2609 Brezina Tonia M
Pete Wasolowski
Vanhorn Terry W

2ND ST N
Vanhorn Lisa J
+27TH AVE N INTERSECTS
2701 Fanning Doris E
Fanning Mark
2702 Andersen Thomas D
2709 Egge Michael D
+28TH AVE N INTERSECTS
2806 Anderson Starla J
Anderson Bryce F
GREEN F W
CONSTRUCTION COMPANY multi-fam constn
2810 Lomsdal Kathy L
Lomsdal Nicole L
2811 Not Verified
2814 Myrdal Donald R
2815 Spiess Robert J
2818 Gooselaw Dolores M
2821 Schraufek Roger W & Joan
2822 Hanson L M
Hanson Steven R
2825 Kindseth Larry D & Anna
2826 Peterson Raymond C
Peterson Vicki J
Holland Dennis L & Patricia
2830 Sherwood Scott D
2833 Blazek Karen J
2834 Spurbeck Carol A
Spurbeck Roy G
2837 Not Verified
2838 Mueller Lowell V
Mueller Angela M
2841 Not Verified
2842 Wolter Diane J
2845 Frye Richard D
Frye Julia
2849 OUTHOUSE GALLERY computer graphics serv
Rose Conrad E & Dorothy
2850 Stordahl Elwood O
Stordahl Lisa M
2853 Fandrich Evangeline M
Markey Irene J
Markey Ron J
2857 Martindale Thomas A
2860 Brock Dennis L
Holwell James W
2861 Albrecht Jay M & Kristy
2864 Merritt Michael J & Cherie
PARENTS SUPPORTING GYMNASTICS civic/social assns
2865 Saunders James R & Martha
+29TH ST N INTERSECTS
ZIP CODE 58102 CAR-RT C002
2901 Anderson William C & Julie
2905 Schulz John T
2906 Jacobson J
2909 Colberg Wayne J
+CEDAR AVE ENDS
2910 Johnson Iver G
2914 Thorvilson Bradley W & Robyn
2917 Kjar Bradley E
Kjar Sonja E
2918 Hegstad Justin
2921 Kounovsky Brian W
Kounovsky Kirsten J
2922 Baker Douglas D & Debra
2925 Eklund Bonnie C
Eklund Michael B
2926 Eckre Shawn K & Cheryl
+FOREST AVE INTERSECTS
2934 Workman Eugene B
Workman Byron E
2935 Newman William P & Virginia
Stenberg Arnold T
Stenberg Marjorie M
2938 Not Verified
2941 Olmstead Rev Charles A
Olmstead Cara C
3001 Postovit Brenda K
Anfinrud Mark N
Anfinrud Lois M
Lindquist Richard J
Lindquist Marcia K
3007 Schmidt Debra K
Schmidt Allen E
3010 Dockter Michael A
3013 McLaughlin Edwin L

THE TITLE AND ESCROW COMPANY

Official Abstracter for Cass County, ND and Clay County, MN

808 3rd Avenue South • WDAY Tower • Suite 101 • Fargo, ND 58103
(701) 239-8173 • FAX: (701) 239-8174

403 Center Avenue • Suite 502, Moorhead, MN 56560
(218) 238-1895

2ND ST E to 2ND ST N

18

▲ HOMEOWNER

E 2D ST (WF) cont'd
 913 Stinar Ronald J & Rose [G]+ ▲ 282-0363
 Stinar Cory P.....282-0363
 919 Backer Ben K & Sharla [G]+ ▲ 282-2962
 Backer Sharla K.....282-2962
 920 Not Verified
 925 Petersen Dwight N & Jayne [G]+ ▲
 Petersen Bryan D.....282-5606
 926 Collins Vernon D [G]+ ▲ 282-4570
 Collins Donald M.....282-4570
 931 Weber Lyle H & Susan [G]+ ▲ 282-3722
 Weber Michael W.....282-3722
+ 10TH AV E INTERSECTS
 Behrens Steve J.....282-3722
 1007 Olsen Kenneth D & Margaret [G]+ ▲
 Olsen Connie.....282-2184
 1306 Apartments
 1036 133 Not Verified
 134-138 Not Verified (4 Apts)
 139 Vacant
 140-142 Not Verified (3 Apts)
 143 Lauber Michael E [G].....282-0930
 144 Not Verified
 1048 Apartments
 97-98 Not Verified (2 Apts)
 99 Vacant
 100-101 Not Verified (2 Apts)
 102 Vacant
 103-106 Not Verified (4 Apts)
 107 Vacant
 108 Not Verified
 1060 Apartments
 85-86 Not Verified (2 Apts)
 87 Vacant
 88 Not Verified
 89 Vacant
 90-94 Not Verified (5 Apts)
 95 Vacant
 96 Not Verified
 1104 Apartments
 65 Vacant
 66-68 Not Verified (3 Apts)
 69 Eli Roger L & Patricia [G].....282-0426
 70 Not Verified
 71 Vacant
 72-73 Not Verified (2 Apts)
 74 Vacant
 75-76 Not Verified (2 Apts)
 1150 PARK WEST GARDENS
 APARTMENTS.....277-1866
 Upstairs Klindt Michael C [G].....277-1866
 Upstairs Kappes Doreen A.....277-1866
 1152 PARK WEST GARDENS APTS apts
 277-1866
 1206 Apartments
 33 Vacant
 34 Not Verified
 35 Vacant
 36-37 Not Verified (2 Apts)
 38 Fordyce Betty L [G]+.....282-5198
 39-40 Not Verified (2 Apts)
 1224 Apartments
 25 Vacant
 26 Aamold David M.....277-8764
 27 Not Verified
 28 Richard Matthew A.....277-1622
 29 Vacant
 30 Wendlund Steven M
 30 Wendlund Heather
 31 Vacant
 32 Not Verified
 1251 Not Verified
 1253 Prante Dennis J & Carolyn [G]+ ▲
 Prante Carolyn.....281-0931
 1255 Not Verified
 1257 King Edith L ▲.....282-2522

2ND ST E cont'd
 Tucker Hubert.....282-2522
 1259 Kinsella Alice J [G]+ ▲ 282-3045
 Kinsella Shannon M.....282-3045
 1261 Not Verified
 1263 Langdahl Mark L [G] ▲.....282-5703
+ 13TH AV E INTERSECTS
 HOUSEHOLDS 110
 BUSINESSES 2
2ND ST N (FARGO)-FROM B N RY NORTH
 ZIP CODE 58102
+ 1ST AV INTERSECTS
 1 CASE PLAZA BUILDING.....235-2920
 Suites
 102 U S WEST DIRECT publishers
 110 Not Verified
 114 P M I EQUIFAX insp bur...293-0883
 118 BUTH ENGINEERING.....235-4274
 120 Vacant
 122 FICEK GARY A atty.....241-8525
 122 KNOEPFLE TERRY W atty 241-8538
 122 GILLUND NEIL T atty.....293-3687
 200 FREEDOM RESOURCE CENTRE
 disability services.....236-0459
 201 STORAGE ROOM
 202-209 Vacant (8 Suites)
 210 STORAGE RM
 211 Vacant
 212 CHILD & ADOLSCENT
 PSYCHIATRY CONSULTANTS PC
 213-219 Vacant (7 Suites)
 220 STORAGE RM
 221-224 Vacant (4 Suites)
 226 ST PAUL FIRE & MARINE
 INSURANCE CO THE.....235-0591
 230 Vacant
 232 FARGO MOORHEAD
 METROPOLITAN COUNCIL OF
 GOVERNMENTS transportation
 planning.....232-3242
 302 U S DEPARTMENT OF JUSTICE
 DRUG ENFORCEMENT ADMN
 324 SWENSON ANDERSON
 ASSOCIATES fin planning.....293-6625
 318 WILL NET first aid c p r safety welnes
+ 2D AV INTERSECTS
 72 NATIONAL MUFFLER SHOP.....232-8930
+ 3D AV INTERSECTS
+ 4TH AV INTERSECTS
+ 6TH AV N INTERSECTS
 607 Apartments
 1 Not Verified
 2 Joseph Jean M.....237-9433
 3 Flake Grace H [G].....235-2874
 4 Barkley Gary Mary C & Mary
 293-5347
 4 Barkley Mary C.....293-5347
 608 Not Verified
 611 Apartments
 1 Not Verified
 Martin Kim.....236-8927
 611 2 Knutsen Grey A.....237-3391
 3 Not Verified
 612 Mc Connell Violet R [G]+ ▲.....232-3182
 613 1 Lurkin William G.....241-4581
 1 Lurkin Wanda J.....241-4581
 UPPER Vacant
 620 Sorkness Ricky J & Patricia [G] ▲
 235-3857
 623 Apartments
 1-4 Not Verified (3 Apts)
 Hanson Laurael.....236-5133
+ 7TH AV N INTERSECTS
 701 MAIN Ditzler Aaron [G].....232-2866

N 2D ST (F) cont'd
 MAIN Lazar Jeff.....232-2866
 MAIN Banks Kerry.....232-2866
 BASE Vacant
 702 Not Verified
 704 Crowe Tim.....237-5920
 707 Rheault Cheri M
 708 Vacant
 709 Gerlach Mary E [G]+ ▲.....232-3098
 710 Vacant
 711 Not Verified
 712 Vacant
 713 Hoaby Wilford D & Delores [G]+ ▲
 237-5580
 716 Westerberg Warren H [G]+ ▲.....232-3050
 718 Apartments
 1 Odegard L K [G] ▲.....293-1032
 2 Anderson
 3 Pfarr Rinda [G].....232-0699
 4 Not Verified
 722 Hoaby Wesley G [G]+ ▲.....237-5625
 726 Not Verified
 728 Reitmeier Mari Beth ▲.....235-9462
 730 Grund Eileen J [G]+ ▲.....235-9773
 732 Tweed Dagmar [G]+ ▲.....235-5807
 733 Peckskamp David T [G]+ ▲.....237-0700
 2 Vacant
 736 Sander Roy [G]+ ▲.....232-1089
 737 Hapenny Glen P & Jane [G] ▲
 741 Anderson John A [G] ▲.....293-9254
 Anderson Nancy K.....293-9254
 743 Not Verified
 745 Horpedahl Ronald S & Lorna [G] ▲
 241-9746
 747 Vacant
 96
+ 8TH AV INTERSECTS
 801 Kennedy Randy J & Patricia [G]+ ▲
 293-1198
 802 Apartments
 MAIN Not Verified
 UPPER-BACK Vacant (2 Apts)
 803 Welk Donald B & Donna [G] ▲.....293-3346
 806 Vacant
 808 Gunstenson Arlen C & Lorraine [G]+ ▲
 235-8085
 810 Apartments
 1-3 Not Verified (2 Apts)
 811 Apartments
 811 Not Verified
 MAIN Not Verified
 812 Upstairs Vacant
 815 Beck Carl T & Darlene [G]+ ▲.....235-0003
 816 Lindsoe Doran A & Lorraine [G]+ ▲
 235-4696
 817 O'Dell Carlee A [G] ▲.....235-9583
 819 Kern Robert [G].....235-1788
 820 Apartments
 MAIN Fritel Joan [G].....281-1553
 Upstairs Not Verified
 821 Mc Nutt Alfred G & Gladys [G]+ ▲
 232-0616
 824 Schossow Johanna K [G]+ ▲.....237-0169
 Sorg Michael.....237-0169
 828 Kissinger Margaret F [G]+ ▲.....232-0005
+ 9TH AV INTERSECTS
 904 Kvant Alvin R [G]+ ▲.....235-8249
 Kvant Roger.....235-8249
 905 SAUL DECORATING.....235-5714
 Saul John H & Joan [G]+ ▲.....235-5714
 Saul Douglas J.....235-5714
 906 Not Verified
 909 Wohlman Scott M & Mary [G] ▲.....239-4649
 914 Rheault Norman J [G]+ ▲.....232-8668
 915 Walton Stephen C & Sue [G] ▲.....293-1808
 916 Lundberg Gerald J & Dokores [G]+ ▲
 919 Pavlish James [G]+ ▲.....235-0652
+ 10TH AV INTERSECTS
 1001 Not Verified

NORWEST INSURANCE NORTH DAKOTA

NORWEST INSURANCE

TEL. 280-8860

FAX 280-8832

406 MAIN AVE., FARGO, ND



GIDDINGS & ASSOCIATES, Ltd.
Accountants and Consultants

325 SOUTH 7TH STREET, FARGO, ND 58103

Tel: 701-232-7612 FAX 701-232-8270





NORWEST INSURANCE NORTH DAKOTA

TEL. 280-8860

406 MAIN AVE., FARGO, ND



Advanced Business Methods

OFFICE EQUIPMENT SALES

1515 13th Ave., East West Fargo, N.D. (58078)

TEL. (701) 282-3151

FAX (701) 282-3704

HOMEOWNER

12

E 2D ST (WF)-Contd

- 1259 Kinsella Alice J @ 282-3045
- 1261 Vacant
- 1263 Langdahl Mark L 282-5703
- 13TH AV E INTERSECTS

2D ST N (FARGO)-FROM B N RY NORTH

- ZIP CODE 58102
- 1ST AV INTERSECTS
- 1 Case Plaza Building
- Suites
- Ste M S I District Office ins 232-3363
- 102 U S West Direct publishers 237-6210
- 108 Liberty Business Systems Inc copiers sls & serv 241-8504
- 110-114 Vacant (3 Stes)
- 118 M S I Insurance 232-3363
- 120 Rhone-Poulenc Ag Co chem dlrs 235-3350
- Wall John R cpa
- 200 Case Plaza Business Cntr data proc serv 241-8500
- 201 Storage Room
- 202-203 Vacant (2 Stes)
- 204 Peterson Law Office 241-8522
- 204 Peterson Craig A lwyr 241-8522
- 205 Knoepfle Terry W lwyr 241-8538
- 206 Health Options Wellness Center massage ther 241-8536
- 207 Jaerns Ltd busn consltg 241-8514
- 208 Ficek Gary A atty 241-8525
- 209 Vacant
- 210 Liffing Mediation & Settlement Cntr mediation 241-8520
- 211-212 Vacant (2 infos)
- 213 Accent Business Products info proc 241-8524
- 214-215 Vacant (2 s)
- 216 Schmaltz Nikki cpa 241-8510
- 217 Vacant
- 218 Soo Line Railroad (Claims Dept) 241-8542
- 219 Vacant
- 220 Storage Rm
- 222 Gillund Law Office 241-8528
- 226 St Paul Fire & Marine Insurance Co the 235-0591
- 230 St Paul Fire & Marine Insurance (Bond Div) 235-0591
- 232 Fargo Moorhead Metropolitan Council of Governments 232-3242
- 314 L H A Engineers Inc electrical eng conslts 232-8391
- 2D AV INTERSECTS
- 72 National Muffler Shop 232-8930

3D AV INTERSECTS
4TH AV INTERSECTS

- 13 N RD INTERSECTS
- 6TH AV INTERSECTS
- 607 Apartments
 - 1★Heley Tamara 239-2535
 - 2★Haug John 235-5598
 - 3★Jensen Joe 235-4220
 - 4 Lynk
- 608 Wangen Floyd 237-9233
- 611 Apartments
 - 1 No Return
 - 2 Vacant
 - 3★Forsman Steve
- 612 Mc Connell Herman R @ 232-3182

- 613★Draper Duane
- Upper★Serbus Jane
- 620 Sorkness Ricky J @ 235-3857
- 623 Apartments
 - 1★Kounovsky Brian
 - 3★Cavalier Tom
 - 4★Henschel Norman
- 7TH AV INTERSECTS
- 701 Ellwein Amy E
- 702★Crandall R Jean 237-4211
- 704 Gangle John 235-2910
- 707 Rheault Darrel R @ 232-0717
- 708 Schesvold Grace N @ 280-0306
- 709 Gerlach Mary E Mrs @ 232-3098
- 710★Simonson Jeremy A 235-6909
- 711 Brunelle Rose M Mrs @ 232-7346
- 712 Hanson Russell E Jr
- 713 Hoaby Wilford D @ 237-5580
- 716 Westerberg Warren H @ 232-3050
- 718 Apartments
 - 1 Odegard Lorna K @ 293-1032
 - 2★Steinke Monica 239-6168
 - 3★Anderson Carol 293-6529
 - 4★Gress Russell 237-0072
- 722 Hoaby Wesley G @ 237-5625
- 726★Schultz Wayne
- 728 Vogel Rick A @ 235-9624
- 730 Grund Burton P @ 235-9773
- 732 Twedt Dagmar Mrs @ 235-5807
- 733 Peckskamp David T @ 237-0700
- 735 No Return
- 736 Sander Roy V @ 232-1089
- 737★Hapenny Glenn P @ 235-9391
- 741 Anderson John A @ 293-9254
- 743 No Return
- 745 Ford Dorothy @ 235-1781
- 747 Vacant

8TH AV INTERSECTS

- 801 Kennedy Randy J @ 293-1198
- 802 Apartments
 - Lower Robertsdahl Corey J 237-5246
 - Upper Jothan Robt 280-2609
- 803 Welk Donald B @ 293-3346
- 806 Vetter Karen J 293-8922
- 808 Gunstenson Arlen C @ 235-8085
- 810 Apartments
 - 1 No Return
 - 3★Haugen Tammi J 232-0740
- 811 Apartments
- Bsmt Swedberg Deborah 232-0241
- Main★Langesth Greg S 234-9046
- Upstairs Nowatzki Steven P 293-1422
- 812 No Return
- 815 Beck Carl T @ 235-0003
- 816 Lindsoe Doran A @ 235-4696
- 817 O'Dell Carlee A @ 235-9583
- 819 Schoenecker Mike W 293-8898

40

- 820 Apartments
 - Upstairs★Kasper Brenda K 239-9264
 - Main★Lutz Shelly A
- 821 Mc Nutt Alf G @ 232-0616

44

- 824 Schossow Johanna K @ 237-0169
- 828 Kissingner Margt G Mrs @ 232-0005
- 9TH AV INTERSECTS
- 904 Kvant Alvin R @ 235-8249
- 905 Saul Decorating 235-5714
- Saul John H @ 235-5714
- 906 Christianson Florence Mrs @ 235-5171
- 909 Radford Charles M @ 232-6883
- 914 Rheault Norman J @ 232-8668
- 915 Hammel Anthony L @ 280-9591
- 916 Dee's Sewing Shop monogrammer 293-5469
- Lundberg Gerald J @ 293-5469
- 919 Pavlish James @ 235-0652

10TH AV INTERSECTS

- 1001 Vondal Alex
- 1003★Schaffer Mark A 235-9274
- 1005 Jarvis Sheila M @ 293-8040
- 1009 Raatikka Jill A @ 293-8785
- 1013 Worner Wm D @ 293-7227
- 1019 Boyle Irene B Mrs @ 235-5058
- 1021 Draper Dakota J @ 232-8517
- 1025 Apartments
 - 1★Steinmetz Ramona R 232-2866
 - 2 Simonson Becky J 234-9945
 - 3★Boland Cynthia M
- 1029 Hilkerbaumer Danl D @ 232-6168
- 1033 Thomson J 280-9454
- 1037 Haugen Lyndell C 280-2042
- 1041 Clement Marjorie L Mrs @ 235-6734
- 1045 Steen Jim E @ 293-6522

100

11TH AV INTERSECTS

- 1102 Cowing Bernice L Mrs @ 235-1742
- 1103★Cupy Douglas M @ 293-6570
- 1105 Lockhart James T @ 235-7439
- 1106 Berglund Richd N @ 232-4732
- 1110 Vacant
- 1111 Garrett Mark W @ 280-1473
- 1114 Vacant
- 1115 Elofson Carl E 232-4798
- 1118 Staiger Tom A @ 241-9481
- 1119 Audette Larry L @ 232-3770
- 1121 Skunberg Keith W @ 237-3065
- 1122-1125 Vacant (2 Hses)
- 1126 Johnson Mark A @ 280-1406
- 1129 Hanson Douglas H @ 237-9315
- 1131 No Return
- 1132 Springer Dan 239-4576
- 1134 Paul Richd A @ 234-0503
- 1138 Getz Robt J @ 293-9215
- 1139★Reff Timothy J @ 234-0982
- 1143 No Return
- 1144 Benscoter Bernice M Mrs @ 232-6720
- 1145 Geske Robt H @ 293-7977
- 1146 Ingebretson Cheryl M 239-4689

96

12TH AV INTERSECTS

- 1201 Johnson Henry P @ 232-7209
- 1202 Scott Glenn W @ 237-4917
- 1205 Waskul Wm @ 235-6158
- 1206 Holmgren Dennis W @ 235-0094
- 1209 Posey Blanche 232-4972
- 1210 Arment Wayne L 235-4307
- 1214 Monson Donald A @ 235-0334
- 1215 Blotsky Kurt D @ 293-1571
- 1217 Taylor Ted A @ 293-5775
- 1218 No Return
- 1221 Vacant
- 1222 Kasper Chas L @ 232-2998
- 1225 Hvidston Colburn III @ 235-0424
- 1226 Doyea Jerry L @ 237-3205
- 1229 Roach Russell L @ 235-7447
- 1230 Berg Mark S @ 235-1423
- 1233 Heins Mildred M @ 232-6905
- 1234 Mc Nutt Paul A @ 237-9957
- 1237 Jagim Ryan D @ 232-5134
- 1238 No Return
- 1241 Youngs Geo A Jr @ 232-5721
- 1242 Melhus Alden L @ 232-6524
- 1245 Bertel Carl A @ 235-6031
- 1246 Polum Eug T @ 232-8696
- 1249 Fritz Raymond M @ 235-8669
- 1250 Hamm Gerald R @ 237-4002
- 1253 Borgen Michl V @ 232-5260
- 1254 Foster A Earl @ 235-1000
- 1257 Egeberg Joel R @ 235-6145
- 1258 No Return
- 1261 Heggeness Jerel R @ 293-3638
- 13TH AV INTERSECTS
- 1302 Thoreson Jas C @ 232-7083

FARGO TRAILER CENTER

(701) 282-7470

1909 East Main Ave., P.O. Box 622

West Fargo, ND 58078





**UNION
STATE
BANK**



Main Bank

TEL.
282-4598

Bookkeeping

TEL.
282-6400

4201
13th Ave. S.
West Acres
Mall



OVERVOLD
Motors inc

"LITTLE PROFIT SALES & LEASING"

TEL. 293-3211, BOX 7070, 2302 S. UNIVERSITY DRIVE, FARGO, N.D. 58103

E 2D ST (WF)—Contd

- 925★Petersen Dwight N 282-5606
- 926 Collins Donald V @ 282-4570
- 10TH AV SE INTERSECTS
- 931 Weber Lyle H @ 282-3722
- 1007 Olsen Kenneth D @ 282-2184
- 1036 Park West Apartments 282-2118
- 133 Vacant
- 134 No Return
- 135 No Return
- 136★Christensen Arnold K 282-3009
- 137 Vacant
- 138 Palmer Maggie K 282-7461
- 139 No Return
- 140 No Return
- 141 Vacant
- 142 Vacant
- 143 Vacant
- 144 Vacant
- 1048 Park West Gardens
- 97 Siewert Tammie
- 98 Kopp Barbara J 282-0566
- 99★Neis Thos J 282-8114
- 100 Wildman Paul 282-5879
- 101 Vacant
- 102 Vacant
- 103 Gustin Dale L
- 104 Vacant
- 105★Bjork Lori J 282-4035
- 106 Vacant
- 107 Grefsrud Susan K 282-7010
- 108 Greuel Cari
- 1060 Park West Gardens
- 85 No Return
- 86★Greuel Kari A 277-1207
- 87 Miller Louise E Mrs 282-3973
- 89 Wilhelm Inez 282-3521
- 90 Friese Marvin 282-7389
- 91 Baizum Leslie 282-5562
- 92 Ostby Robt
- 93 Kovash Conrad
- 94 Anderson James 282-7272
- 95 Gronland Scott 282-4318
- 96 De Vries Darrell
- 1104 Park West Gardens
- 65★Moen Chris A
- 66 Hurth Pete A
- 67 Vacant
- 68 Webb Lucille P 282-2152
- 69 Coryell Raelynn 281-0317
- 70 Vacant
- 71 No Return
- 72 Vacant
- 73★Weisenberger John L
- 74 Spiess Cindy L 281-0200
- 75 Halland John
- 76 Rodgers S 281-0068
- 1150 Park West Gardens apts 282-2118
- Upstairs★Smith Dana 282-2118
- 1206 Park West Gardens
- 33 Donaldson Seymour W 282-0927
- 34 Schmith Jackye 282-5964
- 35 Hart Douglas
- 36★Christensen Gordon L 282-7660
- 37 Poirier Michl S 282-7247
- 38 Fordyce Dennis 282-5198
- 39★Ramsey Jon A 282-2080
- 40 Ronde Jerry D 282-5004
- 1224 Apartments
- 25 Mannie Lyle M 282-4443
- 26★Norton Louis G
- 27 No Return
- 28 No Return
- 29★Nudell Tamara Jo 281-0302
- 30 Geist Ernest G
- 31 No Return
- 32 No Return

- 1251 No Return
- 1253 No Return
- 1255 Vacant
- 1257★Rodenberg David V 282-4376
- 1259 Kinsella Alice J @ 282-3045
- 1261 Pavlicek Marci 282-6185
- 1263 Klundt James D 281-0587

**2D ST N (FARGO)—FROM B N RY
NORTH**

- ZIP CODE 58102
- 1ST AV INTERSECTS
- 2D AV INTERSECTS
- 72 National Muffler Shop 232-8930

**3D AV INTERSECTS
4TH AV INTERSECTS**

- 5TH AV INTERSECTS
- 6TH AV INTERSECTS
- 607 Apartments
- 1 Olson Jerry 235-8664
- 2 Rusert Laura A 237-4970
- 3 Falk Richd 232-1127
- 4★Schmidt Robt 232-7899

- 608★Mc Donnell Mark
- 611 La Fromboise Phyllis E
- 611½ No Return
- 612 No Return
- 613★Draper Duane E @
- 620 Bosma Larry W @ 293-7854
- 623 Apartments
- 1★Reinerston Perry
- 1★Vettel Joan T 237-4621
- 3 Veil Dennis
- 4 Draglund
- 6 Morken Joanna 293-5118
- 624 Vacant

- 7TH AV INTERSECTS
- 701 Hamilton Theresa J 232-6174
- 702 Newton Ruth V @ 232-2756
- 704 Dunn Larry D @ 237-0916
- 707 Myhre Edward M @ 232-0424
- 708 Charlson Daniel G 293-1715
- 709 Gerlach Mary E Mrs @ 232-3098
- 710★Long Kevin
- 711 Brunelle Alphonse @ 232-7346
- ★Olerud Debbie
- 712 Armstrong Jim W @ 235-8039
- 713 Hoaby Wilford D @ 237-5580
- 716 Westerberg Warren H @ 232-3050
- 718 Apartments
- 1 Odegard Lorna K 293-1032
- 2 Olson Mic
- 3★Milan Mel
- 4 Cavins Jo W 293-1552

- 722 Hoaby Wesley G @ 237-5625
- 726 Schultz Agnes A 280-2753
- 728 Hanson Woodrow O @ 232-1779
- 730 Grund Burton P @ 235-9773
- 732 Twedt Vernon E @ 235-5807
- 733 Peckskamp David T @ 237-0700
- 735★Ritter Steve @
- 736 Sander Roy V @ 232-1089
- 737 Vacant
- 741 Bruse Harvey A @ 237-3156
- 743 Anneylaga Reuben 293-1896
- Apartments
- 1 No Return
- 2 No Return
- 745 Ford Ervin H @ 235-1781
- 747 Opdahl Alma A @ 235-8155

8TH AV INTERSECTS

- 801 Modin Rick M @ 232-0439
- 802 Kuhlman Laurie A 232-1212
- Upstairs★Strecker Tanja K 232-8637
- 803 Welk Donald B @ 293-3346
- 806 Vetter Karen J 293-8922
- 808 Gunstenson Arlen C @ 235-8085

- 810 Apartments
- 1★Mc Dougal Rebecca 280-3169
- 2 Hochhalter Patty 280-0316

- 811 Apartments
- 1 Rusch Joel C 235-3227
- 2 Vacant
- 3 Nowatzki Steven P 293-1422
- 812 Vacant

- 815 Beck Carl T @ 235-0003
- 816 Lindsae Doran A @ 235-4696
- 817★Danner Perry
- 819 Gilbertson Roy 232-3502
- 820 Richards Charles A 232-7724

- 821 Mc Nutt Alf G @ 232-0616
- 824 Schossov Johanna K @ 237-0169
- 828 Kissinger G Margt Mrs @ 232-0005

9TH AV INTERSECTS

- 904 Kvant Alvin R @ 235-8249
- 905 Saul Decorating 235-5714
- Saul John H @ 235-5714
- 906 Christianson C A @ 235-5171
- 909 Vacant
- 914 Rheault Norman J @ 232-8668
- 915 Wilmore Ray H @
- 916 Dee's Sewing Shop monogrammer 293-5469

- Lundberg Gerald J @ 293-5469

- 919 Pavlish James @ 235-0652

10TH AV INTERSECTS

- 1001 No Return
- 1003★Cassette Linda 237-6370
- 1005 Jarvis Scott 293-8040
- 1009 Olson Martha E Mrs @ 235-4307
- 1013 Worner Wm D @ 293-7227
- 1019 Boyle Irene B Mrs @ 235-5058
- 1021 Draper Dakota J @ 232-8517
- 1025 No Return
- Apartments
- 1★Forsgren M
- 2★Braun K
- 3 Race Karen E 235-6618
- 1029★Hilkerbaumer Danl D @ 232-6168
- 1033★Desland Frank
- 1037★Haugen Lyndell 280-2042
- 1041 Clement Marjorie L Mrs @ 235-6734
- 1045 Anderson Melvin C @ 235-2253

11TH AV INTERSECTS

- 1102 Cowing Bernice L Mrs @ 235-1742
- 1103 Kapaun David J @ 232-2379
- 1105 Lockhart James T @ 235-7439
- 1106 Berglund Richd N @ 232-4732
- 1110★Lobitz Patk L
- 1111 Olson Susan J Mrs @ 237-4993
- 1114 Ranstrom Doyle A @ 293-9658
- 1115 No Return
- 1118 Milek James H @ 293-0893
- 1119 Audette Larry L @ 232-3770
- 1121 Richardson Peter @
- 1122 Letness Jennie Mrs @
- 1125 Varriano Richd D @ 235-8360
- 1126★Moe Hilda E Mrs @ 232-2908
- 1129 Hanson Betty J Mrs @ 237-9315
- 1131 Jordahl Lowell D @ 237-0070
- 1132 Nybeck Palma @ 232-3143
- 1134 Nordhougen Bryon L @
- 1138 Getz Robt J @ 293-9215
- 1139 Berg Alfred N @ 232-0490

THOMPSON ROOFING CO.
COMMERCIAL AND INDUSTRIAL

2902 1st AVE. N., P.O. BOX 585 TEL 237-9471

701 - 293-9692

BUILDERS INSURANCE AGENCY, INC.

Box 868, 1445 1st Av. N.

Fargo, N.D. 58102

CARL (ROB) EKERN III



DESIGN PROPERTIES INC.

P.O. BOX 603
FARGO, NORTH DAKOTA 58107

Construction Cost and Management Consultants

WOODROW J. FLATLA
EUGENE A. STRIEFEL

701-232-0336

E 2D ST (WF)—Contd

- 71 Vacant
- 72*Woolweaver Tom G 282-6256
- 73 No Return
- 74*Wang Ron 282-9366
- 75 Vacant
- 76*Beery Linda R
- 1150 Park West Gardens 282-2118
- 1206 Apartments
 - 33*Cotten Warren L 282-3062
 - 34 No Return
 - 35 Long Jimmy W 282-3858
- 74 BRANDY
- 71 GARY
 - 36 Johnson James L 282-7787
 - 37*Machovsky Dallas D
 - 38 Carlson Angela M 282-2807
 - 39 Hanneman Gregory
 - 40 Zurn Ruth A 282-7488
- 1224 Apartments
 - 25*Karpik Fred 282-9462
 - 26 No Return
 - 27 Burkhardt Neil W 282-3121
 - 28 No Return
 - 29*Mohr Mark A 282-0671
 - 30 Jackson Betty J
 - 31*Haugen Bruce A 282-4904
 - 32 Vacant
- 1251 Feldman Richd 282-6373
- 1253*Halvorson Myron
- 1255 Hersch Mike R @ 282-9429
- 1257 Moser Sharily J 282-9399
- 1259 Kinsella Alice J @ 282-3045
- 1261 Nordby Rodney D @ 282-5183
- 1263 No Return

2D ST N (FARGO)—FROM B N RY NORTH

- ZIP CODE 58102
- 1ST AV INTERSECTS
- 2D AV INTERSECTS

**3D AV INTERSECTS
4TH AV INTERSECTS
BNRY CROSSES**

- 5TH AV INTERSECTS
- 6TH AV INTERSECTS
- 607 Apartments
 - 1*Olson Jerry R 235-8664
 - 2 Norman Kim 293-5621
 - 3 Vacant
 - 4 Smith Vickie 293-9261
- 608 Ross
- 611*Dally Nuseta 232-8284
- 611½*Noke Ann 293-8715
- 612 Mc Connell Herman R @ 232-3182
- 613*Davis Robt 237-4580
- Eckert Roger S 290-0620
- 620 Bosma Larry W @ 293-7854
- 623 Apartments
 - 1*Reule Leon H
 - 3*Swenson Lori A 232-9245
 - 4 Veil Eleanor H 235-0117
 - 6*Morken Joanna
- 624 Dwyer Jerome P @ 235-4449
- 7TH AV INTERSECTS
- 701 Vacant
- 702 Newton Wm P @ 232-2756
- 704 Dunn Larry D @ 237-0916
- 704½*Latta Richd
- 707 Pearson Wm L @ 293-9234
- 708 Scheavold Grace Mrs @ 232-3386

- 709 Gerlach Geo J @ 232-3098
- 710 Vacant
- 711 Brunelle Alphonse @ 232-7346
- Wanderi Rick E 235-5876
- 712 Armstrong Wm M @ 235-8039
- 713*Hoavy Wilford D @ 237-5580
- 716 Westerberg Warren H @ 232-3050
- 718 Apartments
 - 1 Odegaard Lorna K 293-1032
 - 2 No Return
 - 3 Kerber Sandra G
 - 4 Hove Hilda Mrs 232-0579
- 722 Hoaby Wesley G @ 237-5625
- 726*Schultz A A 280-2753
- 728 Hanson Woodrow O @ 232-1779
- 730 Grund Burton P @ 235-9773
- Grund Peggy 232-6310
- 732 Twedt Vernon E @ 235-5807
- 733 Peckskamp David T @ 237-0700
- 735*Weise Deb
- 736 Sander Roy V @ 232-1089
- 737 No Return
- 741 Bruse Harvey A @ 237-3156
- 743 No Return
- 745*Shea Ronald
- 747 Opdahl Alma A @ 235-8155

8TH AV INTERSECTS

- 801*Modin Rick M @ 232-0439
- 802*Tonneson Ginny 293-0067
- *Bartel Tanya K
- 803 Welk Donald B @ 293-3346
- 806*Volesky Steve @
- 808 Gunstenor Arlen C @ 235-8085
- 810*Emerson Joel
- *Spaeth Lucille
- *Amundson Nora
- 811 Vacant
- *Carlson Linda
- *Wold David
- 812 Atwood Jeff
- 815 Beck Carl T @ 235-0003
- 816 Lindsoe Doran A @ 235-4696
- 817 Smith David F @ 293-9279
- 819 Vacant
- 820*Chang Va @
- 821 Mc Nutt Alf G @ 232-0616
- 824*Schossow Johanna 237-0169
- 828 Kissinger G Margt Mrs @ 232-0005

9TH AV INTERSECTS

- 904 Kvant Alvin R @ 235-8249
- 905 Saul Decorating 235-5714
- Saul John H @ 235-5714
- 906 Christianson Florence C Mrs @ 235-5171
- 909*Mattson Douglas @ 280-2867
- 914 Rheault Norman J @ 232-8668
- 915 Wilmore Ray H @
- 916 Dee's Sewing Shop 293-5469
- Lundberg Gerald J 293-5469
- 919 Pavliah James @ 235-0652
- 10TH AV INTERSECTS
- 1001 Buhman Diane 237-6742
- 1003*Brieder Edw L
- 1005*Jarvis Scott 293-8040
- 1009 Olson Martha E Mrs @ 235-4307
- 1013 Worner Wm D @ 293-7227
- 1019 Boyle Irene B Mrs @ 235-5058
- 1021 Madsen Sharon A Mrs @ 293-6931
- 1025 Buchholz Kenneth W 235-7437
- Johncock Michl 235-4515
- 1029 Hilkerbaumer Danl D @ 232-6168
- 1033*Lewis Roger W 293-5124
- 1037 Danielson Rudolph H 235-9013
- 1041 Clement Marjorie L Mrs @ 235-6734
- 1045 Anderson Melvin C @ 235-2253

11TH AV INTERSECTS

- 1102 Cowing Bernice G Mrs @ 235-1742
- 1103*Kapaun David J 232-2379
- 1105 Lockhart James T @ 235-7439
- 1106 Berglund Richd N @ 232-4732
- 1110 Drenkow Fredk A @ 232-4332
- 1111 Olson Susan J Mrs @ 237-4993
- 1114*Ronning Donald M Rev @ 235-2570
- 1115 No Return
- 1118 Milek James H @ 293-0893
- 1119 Audette Larry L @
- 1121 Richardson Dwight E @ 232-4598
- 1122 Letness Jennie Mrs @ 232-5315
- 1125 Zuber Ronald E @ 293-8188
- 1126 Moe Emil R @ 232-2908
- 1129 Hanson Betty J Mrs @ 237-9315
- 1131 Jordahl Lowell D @ 237-0070
- 1132 Nybeck C J @ 232-3143
- 1134 Allen Wilbert E @ 235-5135
- 1138 Getz Robt J @ 293-9215
- 1139 Berg Alfred N @ 232-0490
- 1143*Ford Robt W @ 232-4832
- 1144 Benschoter Arth D @ 232-6720
- 1145 Geske Robt H @ 293-7977
- 1146 Nolin Alice M @ 235-0773
- Caldwell June M @ 235-0773

12TH AV INTERSECTS

- 1201 Johnson Henry P @ 232-7209
- 1202 Scott Glenn W @ 237-4917
- 1205 Waskul Wm @ 235-6158
- 1206 Holmgren Dennis W @ 235-0094
- 1209 Halverson Myrtle A Mrs @ 235-5929
- 1210 Brudvig Harvey R 293-6179
- 1214 Monson Donald A @ 235-0334
- 1215 Nelson Duane W @ 293-0077
- 1217 Taylor Ted A @ 293-5775
- 1218 Nathan Alan R @ 293-5799
- 1221 Grommesh Charles H @ 237-0667
- 1222*Reierson Bruce J @ 280-2075
- 1225 Hvidston Colburn III @ 235-0424
- 1226 Morton Donald J @ 293-0169
- 1229 Roach Russell L consulting eng @ 235-7447
- 1230 Smillie Ruth M @ 232-0651
- 1233 Heins C @ 232-6905
- 1234 Mc Nutt Paul A @ 237-9957
- 1237 Sornain John E @ 237-3680
- 1238 Kosel Richd W @ 232-3522
- 1241 Serr Mary E @ 235-0721
- 1242 Melhus Alden L @ 232-6524
- 1245 Bertel Carl A @ 235-6031
- 1246 Polum Eug T @ 232-8696
- 1249 Fritz Raymond M @ 235-8669
- 1250 Herlihy Terrence J @ 232-3970
- 1253 Borgen Michl V @ 232-5260
- 1254 Foster A Earl @ 235-1000
- 1257 Egeberg Joel R @ 235-6145
- 1258 Olson Oscar K @ 235-4579
- 1261 Heggeness Jeral R @ 293-3638
- 13TH AV INTERSECTS
- 1302 Thoreson James C @ 232-7083
- 1305 Reff Robt W @ 237-0745
- 1306*Zimmerman Wayne @ 232-1716
- 1309 Callahan Irma Mrs @ 235-8974
- 1310 Hunter Jeffrey
- 1313 Malm Reed K @ 232-8665
- 1314 No Return
- 1317 Pancratz Paul K @ 237-3235
- 1320 Ludwick Homer W @ 293-7814
- 1321 Anderson Dennis O @ 235-4828
- 1325 Larson Delmar W @ 232-7766
- 1326 Kvale Erling V @ 235-0634
- 1329 Peters Richd T @ 232-6646
- 1330 Syvertson James A @ 232-9507
- 1333 Kostka Stanley C @ 235-4345
- 1334 Norby Charles A @ 280-1622

FARGO CLINIC LTD.

OFFICE HOURS 8:00 A.M. TO 5:30 P.M.
CLOSED SATURDAYS

737 BROADWAY (FARGO)

TEL. 701-237-2000



 <p>FOR SALE ASP REALTY 1445 1st Ave N 235-4294 Fargo</p>	 JACK THOMPSON REALTOR 232-7177	 DICK THOMPSON REALTOR 232-4580	 KEITH CORNEIL REALTOR ASSOC. 233-4841	 DAVE BONE REALTOR 232-4884	 BETTY KISHNICK REALTOR 232-4510	 BOB KOSCHNICK REALTOR 232-4688	 BILL FAIRBANKS REALTOR 282-2942	 DAVE DEICH REALTOR 232-7288	 W BARCLAY REALTOR ASSOC. 235-6550	 EILEEN GROSS REALTOR 237-0829
---	--	--	---	--	---	--	---	---	--	---

11
FARGO HOUSEHOLDERS DIRECTORY

2D ST (WF)—Contd
525 No Return
531 Peterson Jalmer © 282-3113
6TH AV INTERSECTS
601 Olson Duane K © 282-3928
607 Grosz Alma F Mrs © 282-4139
613 Hill James R © 282-2833
701 Sloan Cedric A © 282-4997
707 Gunderson Francis E © 282-4695
708 Rekken J Wayne © 282-4893
713 Jacobsen David L © 282-6271
714 Hartl Clifford A © 282-2593
719 Prochnow Arlin A © 282-4143
8TH AV SE INTERSECTS
801 Burbidge Fred 282-0737
802 Haase John H © 282-2111
807 Ballestad Robt A © 282-2611
808 Reopelle Richd N © 282-0454
813 Murphy Bill M © 282-6638
814 Timmerman Claus H © 282-3464
819 Van Dyke Betty Mrs © 282-5791
901 Thoreson Laurel L © 282-0271
902 Sutter Richd L © 282-3596
907 Hildebrand Ardell R © 282-0437
908 Borgerson Audrey A Mrs © 282-4943
913 Stinar Ronald J © 282-0363
919 Backer Ben K © 282-2962
920 Nilles Theo J © 282-0106
925 Jensen David T © 282-0449
926 Collins Don V © 282-4570
10TH AV SE INTERSECTS
931 Weber Lyle H © 282-3722
1007 Severs Scott O © 282-2385
1036 Apartments
133★Sanders Arth L 282-5611
134 Gackle Fred A 282-0468
135★Glasco Peggy J 282-6839
136★Rasmussen Mark E 282-3175
137★Mullenberg Roger B 282-0220
138★Walter Thos 282-4262
139★Goodrich Joseph
140★Melhof Loren
141★O'Neil Timothy
142★Hodge Bryan 282-3986
143★Rolie Danl 282-4350
144 Martin David F 282-6455
1048 Apartments
97 Gorman Carl J 282-0235
98 Vacant
99★Durgan David N 282-6345
100★Melstathie Ski
101 Swatfager Larry
102 Rietze David 282-5804
103★Johnson Earl R
104★Ferrie Paul F Jr 282-5974
105 Mc Gaughey Kenneth E 282-6452
106★Ness Loren 282-6094
107★Horvath Robt B 282-5731
108★Hubbard James 282-6191
1060 Apartments
85★Barrett Gene 282-0234
86★Enderle Patty 282-6311
87 Miller Louise E Mrs 282-3973
88★Rothe Cynthia A 282-5949
89★Williams Leona F 282-2021
90★Johnson James
91★Hartmann Wayne E 282-6934
92★Kugala Steph R 282-3110
93★Hall Shirley
94★Kupfer Werne 282-6466
96★Yingling Larry
1104 Apartments
65★Dahl Larry A 282-0142
66★Wescom Barbara J 282-6529
67★Heglie Ronald A 282-5933

68★Oakland Jerry 282-0310
69★Ruff Rudolph C 282-5687
70★Bertsch Ronald 282-0159
71★Johnson Richd
72★Richman Mark W 282-5432
73★Nelson Dwain P 282-6590
74★Johnson Paul
75★Duval David
76★Lowe Margo D 282-0745
1150 Park West Gardens 282-2118
1206 Apartments
33★Hedstrom Vaughn 282-3353
34★Widmer Richd L 282-3826
35★Jacobson Robt
36 Thomsen Arnold W 282-0291
37★Jorgenson Ginger M 282-4757
38 Mc Queen Louise Mrs 282-5379
39★Fox Roy G 282-0764
40★Whaylen Robt 282-0301
1224 Apartments
25★Himmelspach James P 282-5819
26★Mickelson Larry M 282-3669
27★Methner Jerry J 282-5612
28★Score Richd W
29★Swenson James
30 Dosh Mary A 282-4931
31★Lewis Roger W
32★Chatterton Wm C 282-0843

2D ST N (FARGO)—FROM B N RY NORTH

ZIP CODE 58102
1ST AV INTERSECTS
2D AV INTERSECTS
3D AV INTERSECTS
4TH AV INTERSECTS
BNRY CROSSES
5TH AV INTERSECTS
608 Burlington Northern (Whse)
5TH AV INTERSECTS
607★Lester Dean T 235-4865
Nichol Maxine 293-5757
607½★Lecy Tim B 235-2543
608★Swift Thos A 235-3882
611 Lacher Eva Mrs 232-8009
Gourneau Margt 232-4936
611½★Macek Paul C
612 Mc Connell Herman R © 232-3182
Bamt★Bjordahl Beverly
613★Nore Joel D 235-2516
620 Meyer Paul E © 232-5268
623 Apartments
1 Nelson Henriette L Mrs © 235-9575
3 Adams Dorothy M 235-5778
5★Meyer Laura M 232-0714
6 Leis Ronald E 293-6640
624 Dwyer Jerome P © 232-6190
7TH AV INTERSECTS
701★Marcil Spencer B 293-5768
702 Newton Wm P © 232-2756
704★Mickelson Lowell J
704½ Vacant
707 Grieger Walter C © 235-8505
708 No Return
709 Gerlach Geo J © 232-3098
710 Esthu Solomon
711 Brunelle Alphonse © 232-7346
★Lang Micky
712 Armstrong Wm M © 235-8039

713 Hoaby Wilford D © 237-5580
716 Westerberg Warren H © 232-3050
718 Apartments
1★Odegaard Lorna K 293-1032
2 Romsos M 232-5855
3 Burford Robt J 235-4670
4 Hove Hilda Mrs 232-0579
722 Hoaby Ben N © 237-5027
726 Nelson Axel W © 235-6090
728 Hanson Woodrow O © 232-1779
Bamt Second Street Beauty Shop 232-1779
730 Grund Burton P © 235-9773
732 Twedt Vernon E © 235-5807
733★Hehn Jerome E 293-5643
736 Sander Roy V © 232-1089
737★Moquist Richd W 232-8779
741 Bruse Harvey A © 237-3156
743★Volk Felix J © 293-5158
745 Shea Ronald W 232-3641
747 Opdahl Alma A © 235-8155

8TH AV INTERSECTS
801 Alm Steven A © 237-5304
802★Kragnes Allan 293-3381
803 Welk Donald B © 293-3346
806★Wilson Terry
808 Gunstenson Arlen C © 235-8085
810 Scott Douglas P © 293-6951
811 Quittschreiber Mrytle M Mrs 235-2714
Pieterick Evangeline M Mrs 293-7491

30
Bamt★Tveten Lori
812★Olson Carol J 235-7248
815 Beck Carl T © 235-0003
816 Lindsoe Doran A © 235-4696
817★Bergstrom Holly W © 235-1870
819★Klingbeil Ronald W © 237-6944
820 Richards Clarence N © 237-3419
821 Mc Nutt Alf G © 232-0616
824★Fliffet Steven S © 293-7136
828 Kissinger G Margt Mrs © 232-0005
9TH AV INTERSECTS
44
902 Wick Anna Mrs © 235-7935
Goldberg Nellie Mrs 232-5039
904 Kvant Alvin R © 235-8249
905 Saul Decorating 235-5714
Saul John H © 235-5714
906 Christianson Florence C Mrs piano
tchr © 235-5171
909★Melicher Steven C 293-1419
914 Rheault Norman J © 232-8668
915 Wilmore Ray H ©
916 Reisinger Leon R © 235-6329
919 Pavlish James © 235-0652
10TH AV INTERSECTS
1001 No Return
1003 Sorbel Mabel Mrs 232-4210
1005 Selzer Janice E Mrs © 232-5353
1009 Olson Martha E Mrs © 235-4307
1013 Worner Wm D © 293-7227
1019 Boyle Irene B Mrs © 235-5058
1021 Vacant
1025★Harris Robt
Hebert Joel T 232-2388
1029 Hilkberbaumer Danl D © 232-6168
1033 Hadland Ollie A © 237-5959
1037 Danielson Oscar H 235-9013
1041 Clement Marjorie L Mrs © 235-6734
1045 Anderson Melvin C © 235-2253

100
11TH AV INTERSECTS
1102 Cowing Glen A © 235-1742
1103 Kapaun David J © 232-2379
1105 Lockhart James T © 235-7439

3700 Main Av., P.O. Box 1047, Intersection of U.S. 10 & I-29 (Fargo)
 Tel. 282-2121
 BEST WESTERN
 BILTMORE Hotel
 LOUNGE - NEW TAIL OF THE WHALE DINING ROOM
 COFFEE SHOP - BANQUET ROOMS
 "THE PLACE TO GO BEFORE AND AFTER"

SHOTWELL'S
 READY-TO-WEAR
 602 MAIN AVENUE FARGO, NORTH DAKOTA 235-7864

MINNESOTA NATIONAL LIFE
INSURANCE COMPANY
A MEMBER OF
THE HARTFORD GROUP
112 N. University Drive
TEL. 237-5731

MINNESOTA NATIONAL LIFE
INSURANCE COMPANY
A MEMBER OF
THE HARTFORD GROUP
112 N. University Drive
TEL. 237-5731

Y. W. C. A.
Young Women's Christian Association
400 S. 1st AVE.
TEL. 232-8801

KIEFER CHEVROLET CO.

YOUR CHEVROLET DEALER SINCE 1921

20 N. 6th, Moorhead, Minn.

Tel. 233-1261

R.L. POLK & CO.'S

S 2D AV.—Contd

- 1541 Miller Darle R 232-1458
- 1543 Skonseng Norvald J © 235-1576
- 1544 Rittmiller Theo © 232-5840
- 1548 Renhove Esther F Mrs © 232-3874
- 1549 Blom Oscar W © 237-9126

16TH ST INTERSECTS

- 1609 Perlenfein Lloyd L 235-9026
- 1610 Pagel Ralph D © 232-7760
- 1613 Rhinehart Elmer R © 235-4015
- 1614 Scherbenke John J © 235-6108
- 1615 Jansen Leonard W © 235-5861
- 1618 Schreiner Anton © 232-0370
- 1622 Thorson Petra Mrs 235-1231
- 1627 Reed Betty L Mrs 235-9332
- Johnson Howard
- 1628 Ewals Norbert L © 232-6445
- 1629 Bennett Rollie W © 232-1294
- Sikorski Martin 235-0840
- No Return

- 1632 Hildremeyer Ruth V Mrs © 232-6009
- Hejl Edna O 232-6009
- 1635 Richard Robt Jr © 237-9702
- 1636 Kylo Theo © 235-1790
- 1639 Nemer Merwin 232-8528
- 1640 Hoeler Larry G 232-4782
- 1701 Cleven Thos A © 232-8474
- 1702 Lies Larry J © 235-8542
- 1705 Feltus Edwin L © 235-2657
- 1706 Larson Jerold R © 232-7358
- 1709 Gahner Herbert © 232-4802
- 1710 Gillerstein Phillip © 235-5978
- 1714 Gonshorowski Michael A © 237-0985
- 2005 Dixon Everett A © 235-9651
- 2022 Ventzke Arth L © 235-4891
- Bsmst German Mark J 232-5083

21ST ST INTERSECTS

- 22D ST INTERSECTS
- 23TH ST INTERSECTS
- 2315 Klueck Theo R © 235-3083
- 24TH ST INTERSECTS
- 2401 Cash-Way Inc (Stge)
- 2412 Sturges Matilda Mrs © 235-8830
(NOT OPEN BET 2412 AND 7101)

2D AV W (WEST FARGO)—FROM 1ST WEST OF RIVER

- ZIP CODE 58078
- 101 Holzworth Geo © 282-3169
- 105 Rath Roger D 282-0339
- 106 Lorraine's Beauty Shop 282-3416
- Foley Herbert M © 282-3416
- 110 Rickard Elmer © 282-4302

- 113 Kleiv Lillian O Mrs 282-3363
- 114 Brandvik Albert
- 117 Thiessen Larry E © 282-0653
- 118 Anderson Myron J © 282-0762
- 121 Englund Elmer C © 282-3379
- 122 Friese Adolph H © 282-4241
- 125 Johnson Rodney D 282-2199
- 126 Roodahl Jack A © 282-4117

- SUKUT ST INTERSECTS
- 201 Grette Duane W © 282-4698
- 202 Berg Floyd R © 282-3116
- Graham Paul 282-4218
- 205 Jenner Morris © 282-4969
- 206 Dobberstein Lee E © 282-2548
- Hongess Edw S 282-3559
- 209 Sedig Marlys N Mrs 282-3197
- 210 De Groat Lyle
- 214 Eggen Esther V Mrs © 282-3489
- 218 Beistad Reuben G © 282-4922
- 219 Monte Carlo Apartments

- 1 Fossen R O 282-4414
- 2 Larson Omar 282-4739
- 3 Brennan Ronald G 282-2323
- 4 Linzback Wm 282-3021
- 5 Rowe Dewey 282-3499
- 6 Johnson Carlton B 282-4335
- 7 Kiedrowski Gordon E 282-4298
- 8 Vacant
- 9 Horner John L 282-4439
- 10 Olson Willard 282-2155
- 11 Giese Wm 282-0595
- 12 Luptak Charles 282-0146
- 13 Vacant
- 14 Vacant
- 15 Vacant
- 16 Thingstad Maury 282-4529
- 226 Schultz Cyrus H © 282-4214
- 17 Vacant
- 18 Schultz Wm

- 222 Stensrud Russel S 282-4746
- 230 Cowie Anthony G © 282-2691
- 234 Jacobson Eileen J Mrs © 282-4953
- 238 Under Constan
- MORRISON ST INTERSECTS
- SHEYENNE ST INTERSECTS
- 420 Larson Joseph J © 282-3123
- FRANCIS ST INTERSECTS
- 510 Barker Alton R © 282-4802
- 516 Ruff Walter A © 282-3421
- 517 Bjornson Sidney S © 282-4118
- 601 Rued Daryl 282-4332
- 603 Walen Dan 282-3656
- 605 Lathrop Richd C © 282-2062
- 607 Hauck Roger © 282-4374
- 611 Hoffer Myron L © 282-3984
- 613 Duncalf Roy 282-4982
- 617 Miller Robt A © 282-0792
- 619 Veil Jerome © 282-0699
- 623 Spidahl Gordon L 282-2001
- 625 Culmer Thos A 282-0205

WESTERN STATES

LIFE INSURANCE COMPANY

FARGO, NORTH DAKOTA



700 S. 7th

Tel. 237-5700

FARGO DIRECTORY OF HOUSEHOLDERS

W 2D AV (WF)—Contd

- 629 Vacant
- 631 Denises School Of Dance 282-0612
- Schmidt C T 282-0612

- 913 Stinar Ronald J © 282-0363
- 919 Hanson Larry M © 282-0841
- 925 Jensen David T © 282-0449
- 926 Collins Don V © 282-4570
- 8TH AV SE INTERSECTS
- 931 Burkhardt Oskar © 282-4778

2D ST (WEST FARGO)—FROM MAIN AV SOUTH

ZIP CODE 58078

- 13 Bartnam Raymond S 282-4661
- 17 Walke Joan A Mrs 282-0738
- 20 Boyer Hazel V Mrs © 282-4185
- E 1ST AV INTERSECTS
- E 2D AV INTERSECTS
- E 3D AV INTERSECTS
- 314 Deel James A
- 320 Knutson Clarence A © 282-3096
- SE 4TH AV INTERSECTS
- 402 Hart Ernest J © 282-3319
- 407 Walters Lawrence L © 282-0265
- 408 Olson Arlee W © 282-4560
- Bsmst Wright Grace A
- 413 Duggan Gary G © 282-4887
- 414 Lincoln Jerry S © 282-4162
- 419 Berger Leif E © 282-3520
- 420 Eckland Leonard F © 282-2070
- SE 5TH AV INTERSECTS
- 502 Steinolfson Sig © 282-3164
- 507 Hillius Theo © 282-4618
- 513 Neitzel Donald W © 282-4231
- 514 Moen Ronald W © 282-4721
- 519 Thompson Bruce A © 282-3838
- 520 Koenig Adolph © 282-4220
- 525 Stich Clarence E © 282-3302
- 531 Peterson Jalmer © 282-3113
- Bsmst Laske Steven
- 6TH AV INTERSECTS
- 601 Nelson Manard E © 282-3401
- 607 Grosz Leo © 282-4139
- 613 Hill James R © 282-2833
- 701 Sloan Cedric A © 282-4997
- 702 Gunderson Francis E © 282-4695
- 708 Nelson Allan L © 282-2800
- 713 Zimbrick Ronald E © 282-3484
- 714 Hartl Clifford A © 282-2593
- 719 Prochnow Arlin ©
- 8TH AV SE INTERSECTS
- 801 Trett Harold D © 282-4660
- 802 Haase John H © 282-2111
- 807 Ballestad Robt A © 282-2611
- 808 Roppelle Richd N © 282-0454
- Bsmst Vacant
- 814 Sloan Sherman E © 282-0791
- 814 Hamper Michl F 282-4320
- 819 Van Dyke Ned
- 901 Thoreson Laurel L © 282-0271
- 902 Knox Steph T © 282-2959
- 907 Hunt Harold W © 282-2938
- 908 Borgerson Burton © 282-4943

- ZIP CODE 58102
- 1ST AV INTERSECTS
- 2D AV INTERSECTS

- 3D AV INTERSECTS
- 4TH AV INTERSECTS
- BNRY CROSSES

5TH AV INTERSECTS

- 508 Burlington Northern (Whse)
- 512 Vacant
- 6TH AV INTERSECTS
- 607 Stenstad Hannah Mrs © 232-1805
- 607 1/2 Vacant
- 608 Aldrich Carter D 237-0893
- 611 Lacher Eva Mrs
- 611 1/2 Reiser Augustine 232-4363
- 612 Mc Connell Herman R © 232-3182
- Bsmst Clausen Gareth 235-4775
- 613 Malme Hannah C Mrs © 232-0273
- 620 Meyer Paul E © 232-5268
- 623 Apartments
- 1 Nelson Henriette L Mrs © 235-9575
- 3 Adams Dorothy M 235-5778
- 4 Bassett Alice A 232-1106
- 5 Lundby Esther T 237-6330
- 6 Couser Margt 232-0859
- 624 Dwyer Jerome P © 232-6190
- 7TH AV INTERSECTS
- 701 Geist Merlyn © 237-6290
- 702 Newton Wm P © 232-2756
- 704 No Return
- 704 1/2 Goldbage Steve 235-2176
- 707 Simons Dorothy Mrs © 235-8505
- 708 Mulrude Marvin 235-9183
- 709 Gerlach Geo J © 232-3098
- 710 Hall Curtis R 293-5859
- 711 Brunelle Alphonse © 232-7346
- Tezloff Ardes L 235-3865
- 712 Armstrong Wm M © 235-8039
- 713 Hoaby Wilford © 237-5580
- 716 Westerberg Warren H © 232-3050
- 718 Apartments
- 1 Burt Arth C © 232-0890
- 2 Romosos Marie 232-5855
- 3 Loucks Larry 235-0712
- 4 Hunter Vern 237-5091
- 722 Hoaby Bernard N © 235-7027

2702 1st AVE. N.
AMES SAND & GRAVEL, Inc.
SAND — GRAVEL — CRUSHED ROCK — BLACK DIRT
READY MIXED CONCRETE
TEL. 232-2594

807 BLACK BLDG.
BERGAN
HOUSES — NEW & EXISTING — INCOME PROPERTY
Office Phone: 232-8865
FARGO, N. DAK. 58102
REALTY



Gate City Savings

TEL. 232-2405

500 2nd AVE. N., FARGO, NORTH DAKOTA

FARGO PUBLIC LIBRARY

RICHARD C. WADDINGTON, Director

BOOKS — INFORMATION — RECORDS — FILMS — BOOKMOBILE

102 N. 3rd St. Dial 235-7567

FIRST FEDERAL SAVINGS & LOAN ASSOCIATION OF FARGO

325 BROADWAY

TEL. 237-4444

18
R.L. POLK & CO.'S

N 2D ST—Contd

- 726 Nelson Axel W @ 235-6090
- 728 Hanson Woodrow O @ 232-1779
- Bsmt Second Street Beauty Shop 232-1779
- 730 Grand Burton P @ 235-9773
- 732 Tweed Vernon E @ 235-5807
- 733 Klein Curtis L @ 232-5493
- 735 Iwen Gene O 235-9857
- 736 Sander Roy V 232-1089
- 737 Jensen Danl O @ 235-9492
- 741 Bruse Harvey A @ 237-3156
- 743 Herbold Royal R @ 232-6769
- 745 Cartwright Robt L @ 235-7051
- 747 Opdahl B Alma @ 235-8155

8TH AV INTERSECTS

- 801 Kleingartner Alan D @ 232-2046
- 802 O'Marro Richd J @ 232-6225
- 802½ Sorum Oscar
- 803 Mpschroten Oline Mrs @ 235-9716
- 804 Mason Glen
- 806 Morris Richd L 232-1066
- 808 Ross Roy L @ 237-3089
- 810 Holden Arven P @ 235-9263
- 811 Sundby Ingolf O @ 235-8385
- Bsmt Leis Ronald
- 812 Saxon Howard L 232-4951
- 815 Beck Carl T @ 235-0003
- 816 Lindsoe Doran A @ 235-4696
- 817 Turner Le Roy L @ 235-7986
- 819 Gerlach Olga M Mrs @ 232-0312
- 820 Barlow Howard C @ 237-6453
- 824 Mc Nutt Alf G @ 232-0616
- 824 Miller Charles M @ 237-3183
- 828 Kissingner G Margt Mrs @ 232-0005

9TH AV INTERSECTS

- 902 Wick Anna Mrs @ 235-7935
- Goldberg Nellie Mrs 232-5039
- 904 Kvant Alvin R @ 235-8249
- 905 Saul John H wall paper & ptr @ 235-5714
- 906 Christianson Florence C Mrs piano tchr @ 235-5171
- 909 Janceky Kim
- 914 Rheault Norman @ 232-8668
- 915 Wilmore Ray H @ 232-8001
- 916 Reisinger Leon R @ 235-6329
- 919 Pavlish James @ 235-0652

10TH AV INTERSECTS

- 1001 Weber Allan A 235-2236
- 1003 Sorbel Mabel Mrs 232-4210
- 1005 Seidler Gregory J @
- 1009 Olson Martha E Mrs @ 235-4307
- 1013 Worner Wm D @ 293-7227
- 1019 Boyle Irene B Mrs @ 235-5058
- 1021 Cleven James M 235-1904
- 1025 Nagel Donald @ 232-3803
- Weiler Lydia R Mrs 235-5805
- 1029 Hilknerbauer Danl D @ 232-6168

- 1033 Hadland Ollie A @ 237-5959
- 1037 Danielson Oscar H 235-9013
- 1041 Clement Marjorie L Mrs @ 235-6734
- Rooney Alice H Mrs @ 235-6734
- 1045 Anderson Melvin C @ 235-2253

11TH ST INTERSECTS

- 1102 Cowing Glen A @ 235-1742
- 1103 Kapaun David J @ 232-2379
- 1105 Lockhart James @ 235-7439
- 1106 Berglund Richd @ 232-4732
- 1110 Drenkow Fredric A @ 232-4332
- 1111 Olson Susan J Mrs @ 237-4993
- 1114 Elness Calmer A @ 232-4104
- 1115 No Return

96

- 1118 Peddycoart Wm I @ 235-6596
- 1119 Laudon James W @ 235-9160
- 1121 Richardson Dwight E @ 232-4599
- 1122 Letness Einar @ 232-5315
- 1125 Terhark Herman H @ 232-6974
- 1126 Moe Emil R @ 232-2908
- 1129 Hanson Betty Mrs @ 237-9315
- 1131 O'Daniels Bert J @ 232-2173
- 1132 Nybeck Carl J @ 232-3143
- 1134 Allen Wilbert E @ 235-5135
- 1138 Bruns Ehel B Mrs @ 232-1072
- 1139 Berg Alfred N @ 232-0490
- 1143 Peter Philip Rev @ 232-4812
- 1144 Bencosoter Arth D @ 232-6720
- 1145 Geske Robt H @ 235-1605
- 1146 Hintz Sherwin D @ 232-1175

12TH AV INTERSECTS

- 1201 Johnson Henry P @ 232-7209
- 1202 Hammerud Rudolph G @ 232-2105
- 1205 Waskul Wm @ 235-6158
- 1206 Holmgren Dennis W @ 235-0094
- 1209 Halverson Myrtle A Mrs @ 235-5929
- 1210 O'Dell James D 232-1364
- 1214 Monson Donald A @ 235-0334
- 1215 Vennerstrom Nymer B @ 232-6701
- 1217 Taylor Ted @ 235-8146
- 1218 No Return
- Bsmt Vacant
- 1221 Bolin Richd M @ 232-7051
- 1222 Burckhard Wendelin L @ 235-8306
- 1225 Hvidston Colburn III @ 235-0424
- 1226 Stein Pearl Mrs @ 235-5157
- Bsmt Hoef Bruce
- 1229 Roach Russell L @ 235-7447
- 1230 Smillie Wesley G @ 232-0651
- 1233 Heins C Henry @ 232-6905
- 1234 Wick Warren @ 235-9615
- 1237 Sorinsin John E @ 237-3680
- 1238 Schuck Frank H @ 235-8246
- 1241 Kapitan James C @ 235-4619
- 1242 Melhus Aiden L @ 232-6524
- 1245 Bertel Carl A @ 235-6031
- 1246 Polum Eug T @ 232-8696
- 1249 Fritz Raymond M @ 235-8669

LEEF BROS. Inc.

RENTAL UNIFORMS & SHOP TOWEL SERVICE
JERRY SCZCECH, Local Rep. Tel. Wadena, A/C 218-631-1382
TEL. A/C 612-374-3880
MAIN OFFICE, 212 James Ave. No. (Minneapolis)

19
FARGO DIRECTORY OF HOUSEHOLDERS

N 2D ST—Contd

- 1250 Perzinski John @ 237-4254
- 1253 Mc Merty James II @ 232-4560
- 1254 Foster A Earl @ 235-1000
- 1257 Egeberg Joel R @ 235-6145
- 1258 Olson Oscar K @ 235-4579
- 1261 Conrad Kenneth L @ 235-9235

15TH AV INTERSECTS

- 1302 Huseth Leonard V @ 235-9006
- 1305 Gallagher Joseph J @ 235-3871
- 1306 Green Cora G Mrs @ 235-8517
- 1309 Callahan Irma Mrs @ 235-8974
- 1310 Horn Evelyn M 235-1275
- 1313 Horn Robt J @ 232-9548
- 1314 Laybourn Hale @ 237-4498
- 1317 Pancratz Paul K @ 237-3235
- 1320 Ludwick Homer W @ 293-7814
- 1321 Tindall Avis L Mrs @ 237-4281
- 1325 Larson Delmar W @ 232-7766
- 1326 Kvale Erling V 235-0634
- 1328 Peters Richd T @ 232-5646
- 1330 Bjerke Marlowe L @ 237-3237
- 1332 Koska Stanley C @ 235-4345
- 1334 Grothe Robt C tax acct @ 232-0176
- 1338 Larsen Paul T @ 237-5374
- 1341 Cooke Donald @ 237-5217
- 1345 Hendrickson Henry A @ 232-0406
- 1346 Halvorsen Marc V 232-0204
- 1346½ Greene Gordon 235-7464
- 1348 Challey Agnes C Mrs @ 235-8025
- 1350 Unness Arth E @ 235-5056
- 1353 Hibbert T Leger @ 232-0247
- 1354 Kartenson Gordon F @ 235-9319
- 1356 Narum Gary A @ 232-3057
- 1359 Hammond James J @ 237-4821
- 1362 Paulson John D @ 235-1362
- 1363 Braaten Donald O @ 232-3650

1629 Marshall Clara E Mrs @ 232-0588

- 1630 Streifel Dennis J 232-7293
- 1633 Kringer Wm @ 235-4833
- 1634 Springer James E 235-7208
- 1637 Ward Lynn W @ 237-3673
- 1638 Mohr Harold L @ 235-1347
- 1641 Mead Robt L @ 232-3755
- 1642 Potter Richd F @ 237-9928
- 1645 Reich Peter G @ 235-5463
- 1646 Nesbit Charles H Jr @ 232-7360
- 1649 Rosendahl James G @ 235-1590
- 1650 Holtman Melvin W @ 232-4647
- 1653 Tubbs Wm E @ 232-2396

17TH AV INTERSECTS

- 1701 Clark Gordon C @ 232-5241
- 1702 Hofsommer Gary L @ 235-2388
- 1703 Johnk Charles E @ 232-3038
- 1706 Flint Carol A Mrs @ 232-1812
- 1707 Horner Robt R @ 237-3435
- 1710 Skjonsby Clifton J @ 232-4983
- 1714 Scharbow Ron L @ 232-2629
- 1718 Gilbertson John T @ 237-5198
- 1722 Brown David E @ 235-9329
- 1800 Godwin Perry Park
- 2009 Saint Stephen's Episcopal Church 232-2076
- 2010 Holt John G @ 232-5794
- 2102 Horken Harley E @ 235-5756
- 2105 Nicholson Vernon G oils & lubricants dir @ 232-7336
- 2109 Fortier Lawrence L @ 232-3596
- 2114 Johnson Floyd M @ 232-7095
- 2301 Kitchen Merle J @ 237-0557
- 2309 Myrold Donald D @ 237-5944
- 2314 Marinucci Richd B @ 232-2268
- 2415 Davies Thomas A @ 237-9047

14TH AV INTERSECTS

- 1403 El Zagal Park
- 1410 Korsmo John E @ 232-6025
- 1414 Johnson Carroll L @ 232-0930
- 1416 Moszer S P @ 235-5409
- 1419 Edenberg Roy A @ 232-2873
- 1424 Burchill Marian Mrs @ 232-7222
- 1428 Krier Ervin G 237-6733
- 1432 Rawalt Lloyd B @ 237-4372
- 1436 Pavlicek Marie A Mrs @ 232-6714
- 1440 Solougek Harry R @ 235-1020
- 1448 Shreve Warren E @ 235-6534
- 1450 Mc Laren Isabel E Mrs @ 232-2153
- 1453 Olson Wm L @ 237-0323
- 1454 Honcik Emil L @ 232-1118
- 1456 Hackman Robt D @ 235-4722
- 1457 Hordvik Karsten @ 232-5048
- 1458 Schwinden Kenneth W @ 232-1765
- 1459 Sprenger Aaron @ 235-4153
- 1456 Johnson Harold E @ 232-1523

25TH AV N INTERSECTS

- 2501 Backen Levard E @ 237-6752
- 2512 Miles Peter J @ 232-6658
- 2515 Gregg Gordon E @ 235-3825
- 2602 Kranda Albert F Jr @ 235-2356
- 2605 Sundgaard Jerome A @ 237-3393
- 2609 Lundberg David J @ 237-4428
- 2701 Bohnet Thos J @ 235-9760
- 2702 Andersen Thos D @ 232-5237
- 2709 Barclay Truman C @ 237-3026

28TH AV INTERSECTS

- 2806 Wright Garland M @ 237-3077
- 2807 Green Fred W carp @ 232-4375
- 2810 Roggenack Albert M painting contr @ 235-6569
- Roggenack Carol J 237-4064
- 2814 Myrdal Donald B @ 237-5944
- 2818 Goochlaw Donald W @ 232-5934
- 2821 Schroef Roger W @ 235-4366
- 2822 Hanson Lyle M @ 235-0986

1505 South University Drive
BERNIE'S PACKAGE STORE
FREE ICE and DELIVERY
DIAL 232-3434
FARGO, N. DAK.

CRANE SUPPLY COMPANY
DIAL 237-0055
CRANE PLUMBING SUPPLIES

TO BUY OR
SELL YOUR
HOME CALL
W.C. SWEENEY REALTY INC.
114 MAIN FARGO, N.D.

Dial 233-2722
Moorehead
BELOVED MOTEL

Belmont Motel
Next Door To Lounge and Steak House
On Highways 10 and 75 North
521 N. 24

ELKS FARGO'S FINEST CLUB
102 N. 7th Phone 232-7444

METROPOLITAN SAVINGS & LOAN ASSOCIATION
Fargo Grand Forks Wahpeton
Grafton Lisbon Langdon

FARGO PUBLIC LIBRARY

RICHARD C. WADDINGTON, Director
 BOOKS — INFORMATION — RECORDS — MICROFILM — BOOKMOBILE
625 2nd Av. N. Dial 235-7567

- 10 R L POLK & CO
- 1ST AV S—Contd
- 1202 Nystul Elsie Mrs 232-2165
 1204 Hadaock Warren G
 1206 Gerstner Paul 232-8134
 1206½ Nelson Gerald G
- 13th intersects
- 1311 Apartments
- 1 Paulson Jarl O @ 232-9509
 2 Vacant
 3 No Return
 4 Kukert Delano D
 5 Amerud Dorothy M
- 1314 O'Shaughnessy Patk W 235-3828
 1315 Tvedt Thos A 234-5769
 1316 Pickett Myrtle 235-2448
 Stregre Richd 232-6161
- 1320 Krieg Rose M Mrs @ 232-1784
 McKay Rose Mrs 232-1782
- rear No Return
- 1321 Halvorson Fred @ 235-8463
 1323 Schwandt Wm A @ 235-7806
 Roman J Dayner
- 132½ Kreig Apartments
- 1 Jellum Elvard J
 2 Borgia Geo 235-1524
 3 Kreig Wilbur 232-5985
 4 Johnson Christian
 5 Forseth Tillie Mrs 232-6247
- 1328 Schossov Jas M @ 232-1440
 1329 Drake Wm L 235-3900
 1330 Nagel LeRoy A
 1334 Trom Selmer @ 235-0337
 1336 Gervais Eli A @ 232-7855
 1337 Nelson Arnt U @ 232-3149
 1339 Corneliusen Edwin C @ 232-1311
 Kvanme Howard
 Boucher Jerome 232-2677
- 1341 Dittmer Bertha A Mrs @ 232-5318
- 1344 Fetting Clinton C @ 232-1537
 1346 Bernhardt Eug 232-7016
 1349 Hvidsten Lynn M 235-4397
 1350 McCleary Homer C @ 235-3856
- 14th intersects
- 1405 Bush Maurice 234-5363
 1409 Waxler Orland E 232-1947
 1410 Krussel Arth @ 232-5838
 1412 Haider Wm W @ 235-6129
 1414 Fink Walter @ 235-6519
 bsmt Olson James E
- 1415 Bloom Helen E Mrs @ 232-5819
 1416 Lilleks Mary A Mrs @ 232-2936
 1417 Barton Richd C 232-3779
 Johnson Roger K
- 1418 Curfman Howard M @ 235-8004
 1421 Vondal Leonard J
 1422 Lamb Bradley K 235-4874
 1422½ Neeb Sophie Mrs 232-5146
 1423 Roscoe Arth 235-9028
 bsmt Vacant
 1425 Dodge Frank
 1427 Oppegard Martin L @
 1428 Anderson Geo M 235-1254
 1438 Briggs Alva B Mrs @ 235-6027
 1442 Zander Lloyd F @ 235-4564
 1444 Miller Melvin A @ 232-7088
 1448 Feller Rudolph F @ 235-4032
 Vacant upper
- 1450 Williams Silas T 235-4725
 1452 Sherek Jacob A @
- 15th intersects
- 1501 Leopard Edw 235-2647
 1502 Rober Wayne C 235-0061
 1506 Johnson Arth @ 232-6647
 1509 Vacant
 1510 Halverson Irwin R @ 232-7289
 1514 Olson Christ H @ contr 232-1971
 bsmt Kann Mary A Mrs
 1517 Lindgren Harold A @ 235-1346
 1519 Bristlin Edwin H @
 1521 Nelson Morris B @
- 1522 Setnes Magnar @ 232-1486
 1523 Lorschough Hugh M @ 232-5717
 1524 Unterscher Otto T @ 232-1420
 1526 Johnson Patti V Mrs @ 235-1544
- 1530 Gaetz Darlene C Mrs 235-2394
 1533 Lawrence Thos W @ 232-0028
 1534 Wumkes John J @ 234-6094
- 1536 Olson Margt Mrs @ 232-8680
 1537 Walker Everett A @ 235-0645
 Cossette Clement W 235-0645
- 1540 Larson Walter C @ 232-0053
 1543 Johnson Service Co temperature controls 235-0588
- 1544 Driscoll Chas D @ 232-2828
 1547 Writter Martin @ 232-2380
 1548 Iverson Janette Mrs @ 232-2128
- 1549 Johnson Roy I @ 235-8370
- 16th intersects
- 1611 Wagner Emma Mrs @ 235-0914
 1614 Jackson Lloyd A @ acct 232-4779
- 1613 Jensen Donald C 234-6425
 1615 Hoover Ilomay Mrs
 1616 Johnson Odell A @ 232-9483
 1617 Are Dewayne A 232-8535
 1622 Morrison Mabel Mrs
 1626 Wilson Hugh C 232-2810
 1630 Rieck Raymond E @ 235-8313
 1634 Hersrud Alex B @ 232-0849
- 17th intersects
- 1702 Cormier Alf @ 232-7866
 1706 Ledoux Elvin E @ 235-8174
- 1710 Apartments
- 1 Zehren Esther A Mrs 232-5450
 2 Campbell Ernest E 232-6011
 3 Reeger Lois Mrs
 4 Ford Edw E
- 21st intersects
- 2114 Dahl Walter M @ apiarist 232-1062
- 2140 Esperum Geo 234-6095
- 22d intersects
- 2212 Vacant
- 23d intersects
- 24th intersects
- 1ST AV SE (South West Fargo)—(See 1st Av E; SWF)
- 1ST AV W (South West Fargo)—From 1st street west, 1 south of Main av

Tel. 232-2561
 University Dr.
 R 308
 Fargo, North Dakota

Twin City CONSTRUCTION

GENERAL CONTRACTORS — REALTORS

Call "INGA" of the Gardner
 HOTEL GARDNER'S BANQUET DEPARTMENT IS
 "UNSURPASSED IN THE NORTHWEST"
 Fargo, N.D.
 Dial 235-5432

26 Roberts

Merchants

NATIONAL BANK AND TRUST COMPANY OF FARGO
 Member F.D.I.C.



505 2d Av. N. Cor. 5th
 Tel. 235-0511

AMERICAN STATE BANK OF MOORHEAD

Serving Fargo-Moorhead Since 1919
 502 CENTER AV. MEMBER F.D.I.C. TEL. 233-2735

FARGO DIRECTORY OF HOUSEHOLDERS

- 1ST AV W (SWF)—Contd
- 103 Woychik Edw P 282-4711
 105 Vacant
 109 Hoff Edwin @ 282-3095
 110 Ernst Roy 282-3996
 113 Bruns Donald A @ 282-3553
 117 Nelson LeRoy C @
- 125 Specher Traller Court
- Fjeld Olive Mrs 282-3582
 McKenzie Genevieve Mrs 282-4585
 Grosz Leo 282-4139
- Smith intersects
- 220 Payne Irene Mrs @ 282-3458
 227 Quenzer Theo @
 228 Sadek Edw F @ 282-4779
 231 Vacant
 232 Johnk Raymond C @ 282-4230
 236 Vacant
 240 Stensrud Russell S 282-4746
 242 Johnson Richd W 282-3434
- Shenney intersects
- Morrison intersects
- Francis intersects
- 925 Reimer Richd J 282-4174
 926 Tuomala Ernest M @ 282-4484
 931 Burkhardt Oskar @ 282-4778
- 2D N—From NPRy north, 4 east of Broadway
- 1st av intersects
- 2d av intersects
- 3d av intersects
- 4th av intersects
- GNRY crosses
- 5th av intersects
- 508 Great Nothern wisre
 509 Vacant
 510 Vacant
 511 Vacant
 512 Vacant
 513 Vacant
 514 Vacant
- 6th av intersects
- 607 Stenstad Hannah Mrs @ 232-1805
 607½ Vacant
 608 Erickson John F 232-2723
 611 Lacher Eva Mrs @ 232-5957
 611½ Johnson Irene
 612 McConnell Herman R @ 232-3182
 bsmt Hook Diane 232-6420
 613 Malm Hannah C Mrs @ 232-0273
 Norgaard Patricia A 235-7232
 620 Meyer Paul E @ 232-5268
- 623 Apartments
- 1 Nelson Henriette L Mrs 235-9575
 3 Adams Dorothy M 235-5778
 4 No Return
 5 Lundby Esther T 234-6330
 6 Willits Josephine 235-4550
- 624 Dwyer Jerome P @ 232-6190
- 7th av intersects
- 701 Gill Leonard E 232-7562
 702 Newton Wm P @ 232-2756
 704 Yoder Wm A @ 235-7272
 707 Simons Chauncey B @ 235-8505
 708 Malkmus Herbert J @ 232-3516
 709 Gerlach Geo J @ 232-3098
 710 Malkmus Thos E 235-9378
 711 Brunelle Alphonse @ 232-7346
 Tetzloff Ardes L @ 235-3865
 712 Armstrong Wm M @ 235-8039
 713 Hooby Wilford @ 234-5580
 716 Westerberg Warren J @ 232-3050
- 718 Vacant
 722 Hooby Bernard N @ 235-7027
 726 Nelson Axel W @ 235-6090
 728 Hanson Woodrow O @
 bsmt Second Street Beauty Shop 232-1179
- 730 Grund Burton P @ 235-9773
 732 Tvedt Vernon E @ 235-5807
 733 Truman Ralph E jr 235-9581
 735 Connelly Gerald
 736 Sander Roy V @ 232-1089
 736½ Christenson Edw 232-6946
 737 Jensen Danl O @ 235-9492
 741 Blanchard Roy B @ 232-1473
 743 Herbold Royal R @ 232-6769
 745 Cartwright Robt L @ 235-7051
 747 Opdahl Bessie S 235-8155
 Opdahl B Alma @ 235-8155
- 8th av intersects
- 801 McKenzie John E @ 235-2825
 802 Tabatt Carroll L 235-0903
 802½ Myers Olga Mrs 232-6454
 Kjellant Donald L 232-8325
- 2D (South West Fargo)—From Main av south, 1 east of S 1st
- 13 Anderson Myron J
 17 Vargas Francisco
 20 Boyer Hazel V Mrs @ 282-4185
- 1st av E intersects
- 2d av E intersects
- 3d av E intersects
- 314 Buchholz Willie 282-4122
 320 Knutson Clarence A @ 282-3096
- 4th av SE intersects
- 402 Hartl Ernest J @ 282-3319
 407 Rosato Danny A @ 282-3519
 408 Carmine Owen M @ 282-4894
- bsmt Vacant
- 413 Moen Robt A 282-3371
 414 Lincoln Jerry S @ 282-4162
 419 Berger Leif E @ 282-3520
 420 Coughlin Marvin L 282-4720
- 5th av SE intersects
- 502 Olson Rex H @ 282-3047
 507 Hillius Theo @ 282-4618
 513 Neitzel Donald W @ 282-4231
 514 Moen Ronald W @ 282-4721
 519 Crawford Robt @ 282-4840
 520 Koenig Adolph @
 525 Stich Clarence E @ 282-3302
 531 Peterson Jalmer @ 282-3113
 Schroeder Carol 282-4837
- 6th av intersects
- 601 Nelson Manard E @ 282-3401
 607 Loeth Julius E @ 282-3631
 613 Ward Roy R @ 282-4546
 701 Smith Gerald H @ 282-4469
 707 Gunderson Francis E @ 282-4695
 708 West Lynn I
 713 Wolk Jake F 282-4560
 714 Knoll Shirley
 719 Binger Jas W @ 282-4659
 801 Trett Harold D @ 282-4690
 807 Hutchinson Paul J @ 282-4726
 808 Grosfield Wm R @
 bsmt Akason Thos D
 813 Clifford John N 282-3080
 814 Benziger John A jr @ 282-3168
 819 Kienast Robt R 282-4783
 901 Melby Russell @ 282-4680
 907 Callstrom Raymond C 282-4833
 908 Borgerson Burton 282-4943
 913 Sokol Otto M 282-4971
 919 Thies Henry A 282-4750



JACK THOMPSON

ASP CONSTRUCTION & REALTY

CALL US WHEN BUILDING BUYING OR SELLING YOUR HOME

DIAL 235-4294

1445 1st Av. N. Fargo



Madsen's Jewelry

621-1st AV. N.

TEL. 235-9291

FARGO, N. DAK.

"Home of Keepsake Diamonds"

HUBBARD INSURANCE AGENCY

Auto — Fire — Jewelry and Fur — Life — Bonds

"See Us for Your Complete Insurance Needs"

54½ BROADWAY, ROOM 3, FARGO, N.D. PHONE 235-6884

R L POLK & CO

12

- 2D N—Contd
- 803 Monsebroten Oline Mrs © 235-9716
- 806 No Return
- 808 Ross Roy L © 235-9241
- 810 Grabow Leon E © 232-1111
- 811 Sunby Ingolf O © 235-8385
Perhus Olinea Mrs 235-0866
- bsmt Jordet Agnes Mrs
812 No Return
- 815 Korum Wm E © 235-0644
- 816 Lindsoe Doran A © 235-4696
- 817 Boe Ruth E Mrs © 235-4375
- 819 Gerlach Olga M Mrs © 232-0312
- 820 Weiler Agnes B Mrs © 232-1814
- 821 McNutt Alf G © 232-0616
- 824 Brudigan Jas J © 235-7472
- 828 Kissinger Roy © 232-0095
9th av intersects
- 902 Wick Calvin P © 235-7935
- 904 Kvant Alvin R © 235-8249
- 905 Bearson Paul M 232-5860
- 907 Christianson Carl A © 235-5171
Christianson Florence Mrs
tchr 235-5171
- 909 Cleveland Clifford L 232-3413
- 914 Johnston John A © 232-7757
- 915 Eide Porter T © contr 232-3664
- 916 Hoyi Hilda Mrs © 235-4780
Rheault Norman J 232-8668
- 919 Brekke Chris © 235-8106
10th av intersects
- 1001 Stubstad Carroll 233-0530
- 1003 Sorbel Alvin E 232-4210
- 1005 Haaland Henry T © 232-4611
- 1009 Olson Martha E Mrs 235-4307
- 1013 Jacobson Clarence W © 235-7967
Graber Howard 235-0174
- 1019 Boyle Owen J © 235-5058
- 1021 Symanietz Donald J © 232-7310
- 1025 Lagerberg Lydia Mrs © 235-9265
Weiler Lydia Mrs 235-5805
- 1029 Hagen Carol J Mrs © 235-0278
- 1033 Hadland O A © 235-1859
- 1037 Danielson Oscar H 235-9013
- 1041 Rooney Alice H Mrs © 235-6734
Clement Marjorie L Mrs
235-6734
- 1045 Anderson Melvin C © 235-2253 100
- 11th intersects
- 1102 Cowing Glen A © 235-1742
- 1103 Henning Knute A © 232-1190
- 1105 Klindworth Kath Mrs © 232-1665
- 1106 Berglund Richd © 232-4732
- 1110 Olson Jessie Mrs © 232-0323
- 1111 Olson Susan J Mrs ©
- 1114 Elness Calmer A © 232-4104
- 1115 Heimarck Theo H © 235-0929
- 1118 Peddycoart Wm © 235-8596
- 1119 Laudon James W 235-9160
- 1121 Ellefson Kernit © 235-6139
- 1122 Letnesse Einer © 232-5315
- 1125 Terhark Herman H © 232-6974
- 1126 Buelow Frieda A © 232-5059
- 1129 Hagen Jas L © 235-0434
Hagen James Plastering Co
235-0434

- 1131 O'Daniels Bert J © 232-2173
- 1132 Nybeck Carl J © 232-3143
- 1134 Allen Wilbert E © 235-5135
- 1138 Bruns Ethel B Mrs © 232-1072
- 1139 Berg Alf N © 232-0490
- 1143 Peter Phillip Rev 232-4812
- 1144 Benscoter Arth D © 232-6720
- 1145 Geske Robt H © 235-1605
- 1146 Hurley Ralph © 235-8168
12th av intersects
- 1201 Christensen Steffen P © 235-7150
- 1202 Hammerud Rudolph G © 232-2105
- 1205 Johnson Arth W © 232-1042
- 1206 Fairchild Harold P © 235-1353
- 1209 Mutchler Robt C © 235-0680
- 1210 Presler Henry A © 232-4661
- 1214 Monson Donald A © 235-0334
- 1215 Steidl Edmund A © 232-3530
- 1217 Carl G Mayo © 232-0133
- 1218 Hetzler Rose B Mrs © 235-5449
- bsmt Irwin Robt W 235-4328
- 1221 Peterson C Raymond © 235-6002
- 1222 Shaw Harold F © 232-1553
- 1225 Mollerud Marvin 235-9183
- 1226 Sken Pearl H Mrs © 235-5157
- bsmt Vasant
- 1229 Reach Russell L © 235-7447
- 1230 Snailie Wesley G © 232-0651
- 1233 Heins C Henry © 232-6905
- 1234 Moyer Wm H © 235-0447
- 1237 Larrabee Milton V © 235-4816
- 1238 Schuck Frank H © 235-8245
- 1241 Turner Everett A © 235-1573
- 1242 Haaland Peder C © 235-7429
- 1245 Bertel Carl A © 235-6031
- 1246 Dogger Jas R © 235-2029
- 1249 Fritz Raymond M © 235-8669
- 1250 McWilliams John M © 235-4304
- 1253 Stapher Stanley A © 232-6649
- 1254 Moen Russell E © 235-2501
- 1257 Egeberg Joel R © 235-6145
- 1258 Olson Oscar K © 235-4579
- 1261 Conrad Kenneth L © 235-9235
13th av intersects
- 1302 Deich David P © 232-7280
- 1305 Gallagher Jos J © 235-3871
- 1306 Green Cora G Mrs © 235-8517
- 1309 Callahan Jas S © 235-8974
- 1310 Hager Michl 232-8790
- 1313 Vick Geo E © 235-8453
- 1314 Nelson Joel S © 232-8308
- 1317 Pancrart Paul K © 235-6736
- 1320 Remund Harvey J © 235-3786
- 1321 Kuchembecker Max © 232-5970
- 1325 Larson Delmar W © 232-7766
- 1326 Lorentz Harvey © 232-7285
- 1329 Peters Richd T © 232-5646
- 1330 Erickson Iver C © 235-9471
- 1333 Kostka Stanley C © 235-4345
- 1334 Grothe Robt C © 232-0176
- 1338 Johnson Marie A Mrs © 232-6075
- 1341 Whitting Raymond B © 235-1662
- 1345 Hendrickson Henry A © 232-0406
- 1346 Bloomquist Jim R © 235-9720
- 1349 Challey Andrew M © 235-8025
- 1350 Ulness Arth E © 235-5056
- 1353 Hibbert T Leger © 232-0247
- 1354 Kartenson Gordon F © 235-9319

Northern Improvement Company

"Constructor of Bridges, Highways and Municipal Work"

633 1st Av. N. R. 22, P.O. Box 2025, Fargo, N. Dakota — Dial 232-7444



FAIRMONT FOODS CO.

ICE CREAM — MILK — COTTAGE CHEESE
Established 1884

124 N. 8th, Moorhead, Minn. Dial 233-1511

FARGO DIRECTORY OF HOUSEHOLDERS

13

2D N—Contd

- 1358 Melby Donald B © 232-2226
- 1359 Kennedy Kenneth D © 235-0892
- 1362 Paulson John D © 235-1362
- 1363 Braaten Donald O © 232-3650 106
- 14th av intersects
es Elzagal Park
- 15th intersects
- 1510 Karsmo John E © 232-6025
- 1514 Johnson Carroll L © 232-0930
- 1516 Moszer S P © 235-5409
- 1520 Edenborg Roy A © 232-2873
- 1524 Burchill Wm N © 232-7222
- 1528 Milsow Bernard G © 232-0534
- 1532 Rawalt Lloyd B © 232-2973
- 1536 Pavlicek David W © 232-6714
- 1540 Elliott Richd L Rev 232-8220
- 1609 Cooch Robt D © 232-5719
- 1610 McLaren Isabel E Mrs © 232-2153
- 1613 Olson Wm L © 232-3514
- 1614 Honick Emil L © 232-1118
- 1616 Hackman Robt D © 235-4722
- 1617 Hagen Arth E 235-9739
- 1621 Schwinden Kenneth © 232-1765
- 1625 Sprenger Aaron © 235-4153
- 1626 Johnson Harold E © 232-1523
- 1629 Marshall Clara E Mrs © 232-0588
- 1630 Geer Roger L © 235-9835
- 1633 Grant Jas 232-5249
- 1634 Kopp Kasper F 232-8692
- 1637 Peterson Donald E © 232-8085
- 1638 Ell Carl J © 235-4331
- 1640 Mead Robt L © 232-3755
- 1642 Potter Richd F © 232-0229
- 1645 Reich Peter G © 235-5463
- 1646 Nesbit Chas H jr © 232-7360
- 1649 Rosendahl Jas G © 235-1590
- 1650 Holtman Melvin W © 232-4647
- 1653 Tubbs Wm E © 232-2396 108
- 17th av intersects
- 1701 Clark Gordon C © 232-5241
- 1702 Salvesson Evan G © 235-4631
- 1703 John Chas A © 232-3038
- 1706 Flint Jesse B © 232-1812
- 1707 Brown Robt L © 232-5871
- 1710 Skjonsby Clifton J © 232-4983
- 1714 Hoogland Leander E © 235-3950
- 1718 Adams John C © 235-2812
- 1722 Brown David E © 235-9329
- 1800 Godwin Mercy Park
- 2009 StStephen's Episcopal Ch 232-0589
- 2010 Holt John C © 232-5794
- 2102 Harken Harley E © 235-5756
- 2105 Nicholson Vernon G © oils &
lubricants dlr 232-7336
- 2109 Fortier Lawrence L © 232-3596
- 2114 Johnson Floyd M © 232-7095
- 2301 Donahue Wilmer B © 234-5598
- 2309 Gregerson Larry 232-5290
- 2414 Kuklok Lawrence © 232-8794
- 2415 Nelson David C 232-4888
- 2501 Backen Levard E © 232-0218
- 2512 Vacant
- 2605 Murphy Wayne P 234-6088
- 2609 Under Constn
- 2702 Andersen Thos D © 232-5237
- 2709 Cox James M 232-0447
- 2806 Golberg Adrian C © 234-6629
- 2810 Roggensack Albert M © contr
235-6569
- 2814 Myrdal Donald B © 234-5944
- 2818 Gooselaw Donald W © 232-5934
- 2822 Hanson Loyal © 235-0986
- 2830 Nelson Dennis R © 235-8405
- 2834 Spurbeck Geo H © 235-0843

- 2837 Fox Wallace L © 235-6238
- 2841 Under constn
- 2845 Frye Richd D © 232-4377
- 2849 Widdifield Russel B © 235-9621
- 2853 Fandrich John C © 235-0393
- 2861 Olsen Rodney H © 235-1345
- 2905 Schulz John T © 235-2849
- 2906 Stewart Robt E © 235-9369
- 2910 Nassetth Donnell T © 235-9252
- 2914 Muscha Robt F © 235-0398
- 2921 Sandstrom Alden C © 232-7731

2D S—From NPRy south, 2 west of river
Main av intersects
24 Geller Auto Parts Co shop
1st av intersects 62

Lewis intersects
Elmwood av intersects
16th av intersects 112

2D S (South West Fargo)—(See 2d; SWF) 112

2D AV E (South West Fargo)—From 1st
east, 2 south of Main av

- 6 Noraker Eug O 282-2102
- 101 Lovaaas Claus O © 282-4966
- 102 Asieson Robt A 282-4683
Marintson Cora 282-4834
- bsmt Trapp Ronald
- 106 Windel Gary D 282-4266
- 107 Dobush Michl © 282-4760
- 109 Brown Wm © 282-3526
- 110 Brekke Grace Mrs © 282-3348
- 113 Willert Morris M © 282-3609
- 114 Olson Lloyd 282-3540
- 117 Scully Arth © 282-4744
- 118 Nitschke Matthias © 282-3073
- 122 Lyman John W © 282-4517
- 126 Dalh Jeffrey M © 282-3079
- 127 Faith Lutheran Church 282-3309
S 2d intersects
- 201 Wilson Harold R © 282-4138
- 205 Burner Carl W © 282-3412
Schlegel Herbert B 282-3648
- 206 Anderson Vernon A © contr
282-4249
- 209 Nesemeier Floyd H © 282-4211
- 210 Rodacker Allen J © 282-3610
- 213 Krebsbach Fred A © 282-3119
- 214 Zeh Ervin © 282-3597
- 217 Brekke Donald W © 282-3683
- 218 Buzick Cora I Mrs © 282-3016
- 221 Dietz LeRoy R 282-4679
- 222 Rogne Ervin G © 282-3592
- 225 Scholz Alois P © 282-3422
Glady's Beauty Shop 282-3422
- 229 Sommers Frank J © 282-3257
S 3d intersects
- 507 Rheault Thos J © 282-3666
- 513 Braaten Merrill © 282-3565
- 519 Parkhouse Wm © 282-4606
- 525 Engbrecht John V © 282-3487
- 531 Steele Arth V © 282-3440
- 800 Pierce Traller Park 232-3961
- Baem Albert F 234-9889
- Bruschwein Wayne K 282-4586
- Elhard Larry 234-9957
- Feist Raymond S 235-2276
- Fettig Roy 235-4988
- Gerke John J 237-5751
- Gordon Dennis K 232-5293
- Gross Delon 234-9881
- Hamm Albert C 234-6484



DAN E. OLSON STUDIO

COMMERCIAL PORTRAITS WEDDINGS

1203 - 16th Av. S. Fargo

232-4409

OIL PAINTINGS COLOR CHARCOALS



602 MAIN AVENUE FARGO, NORTH DAKOTA

SHOTWELL'S
READY TO WEAR

235-7864

1635 S. UNIVERSITY DR. TEL. 232-2801

Fargo HEARING AID CLINIC, INC.
DEDICATED TO SERVING THE HARD OF HEARING



SUNNYSIDE 75 FURNITURE MART
1 MILE SOUTH OF BROOKDALE SHOPPING CENTER ON HIGHWAY 75
MOORHEAD, MINN. TEL. 233-6297

PLUMBING-HEATING
AIR CONDITIONING

PHONE ADAMS 5-4429

SORNSIN CO.

Est. 1919

116 ROBERTS, FARGO, N. D.

SHEET METAL WORK
ROTO-ROOTER SEWER SERVICE

THE TOP THREE SERVING THE RED RIVER VALLEY
KXGO RADIO - KXGO-TV - KXJB-TV
Channel 79 Channel 11 Channel 4

10	(1961) R. L. POLK & CO.'S	72
1ST AV S-Contd	1421 Walker Bernard F ΔAD5-2267	
1122 Confar Apts-Contd	1422 Rust Edw L ΔAD2-1103	
3 Vacant	1422½ Stromsvold Raymond E ΔAD5-3065	
4 Paulson Clark M	1423 Skonseng Norvald J ΔAD5-1576	
Street continued	bsmt Erdmann Arth ΔAD2-5775	
1123 Williams Clarence E ΔAD5-7097	Nielsen Einar W ΔAD5-2881	
1124 Barnard Phyllis Mrs ΔAD5-3761	1425 Lindsey Milcent Mrs ΔAD5-8516	
12th intersects	1427 Oppegard Martin L ΔAD2-7764	
1202 Nystul Elsie Mrs ΔAD2-2165	1428 Ruch Ronald A ΔAD5-5228	
1204 Berglund Dorothy Mrs ΔAD5-1673	1438 Briggs Elva B Mrs ΔAD5-6027	
1205 Sky High Jump	1442 Zander Lloyd F ΔAD5-4564	
1206 Motion Pauline Mrs ΔAD5-2058	1444 Miller Melvin A ΔAD2-7088	
World Alf O ΔAD2-6914	1448 Feller Rudolph F ΔAD5-4032	
1209 Siegel Libby Mrs ΔAD2-0197	1450 Williams Silas T ΔAD5-4725	
	1452 Sherek Jacob A ΔAD2-6051	
13th intersects	Sherek Clement J ΔAD2-6051	
1311 Apartments	15th intersects	
1 Paulson Jarl O ΔAD2-2088	1501 Johnson Oliver jr ΔAD2-2088	
2 Larson Clara Mrs ΔAD5-2676	1502 Ohmstad Clifford J ΔAD2-7271	
3 Wateland Roger D	bsmt Lucas Paul	
4 Saure Lyle A	1506 Johnson Arth ΔAD2-6647	
5 Amerud Dorothy	1509 Nelson Norman K ΔAD2-4696	
Street continued	1510 Halverson Irwin R ΔAD2-7289	
1314 Vacant	1514 Olson Christ H ΔAD2-1971	
1315 Ertsgaard Spencer L ΔAD2-4878	bsmt Johnson Milton E ΔAD5-4002	
1316 Steinweg Helmuth H ΔAD5-7953	1517 Walsh Cyril A ΔAD2-4148	
1320 Krieg Rosa M Mrs ΔAD2-1784	1519 Moffett Harold A ΔAD5-9020	
Krieg Willard W	1521 Nelson Morris B ΔAD2-1274	
1321 Halverson Fred ΔAD5-8463	1522 Falconer Wm ΔAD2-1274	
1323 Schwandt Wm A ΔAD5-7806	1523 Lorschough Hugh M ΔAD2-5717	
1324 Kreig Apartments	1524 Unterscher Otto T ΔAD2-1420	
1 Ashland Arlo E ΔAD2-8759	1526 Johnson Patty V Mrs ΔAD5-1544	
2 Borgie Geo ΔAD5-1524	1530 Moffett Jas A ΔAD5-3079	
3 Weir Iola Mrs ΔAD2-2625	1533 Lawrence Thos W ΔAD2-0028	
4 Vacant	1534 Wumkes John J ΔAD5-5742	
5 Forseth Lloyd O ΔAD2-6247	1536 Olson Aug C ΔAD2-8680	
Street continued	1537 Walker Everett A ΔAD2-0859	
1328 Schossow Jas M ΔAD2-1440	Schneider Beatrice M ΔAD5-3086	
1329 Thiessen Peter ΔAD5-5174	1539 Huhner Showcase & Fixture Co	
Satrom Ronald O ΔAD2-4121	ΔAD5-8101	
1330 Erickson Lyle O ΔAD2-4722	1540 Larson Walter C ΔAD2-0053	
1333 Velline Sydney R ΔAD2-1446	1543 Johnson Service Co temperature	
1334 Trom Selmer ΔAD5-0337	controls ΔAD5-0588	
1336 Nelson Jas P ΔAD2-7898	Fargo Moorhead Electrical Constn	
1337 Nelson Arnt U ΔAD2-3149	ΔAD5-5309	
1339 Corneliusen Edwin C ΔAD2-1311	1544 Driscoll Chas D ΔAD2-2828	
1341 Dittmer G Reinhold ΔAD2-5318	1547 Warter Martin ΔAD2-2380	
1344 Hamm Leonard T ΔAD2-6970	1548 Iverson Clarence H ΔAD2-2128	
1346 Bernhardt Eug ΔAD2-7016	1549 Johnson Roy I ΔAD5-8370	
1349 Hvidsten Lynn A ΔAD5-4397		
1350 McCleary Homer C ΔAD5-3856	16th intersects	
14th intersects	1611 Lang Raymond W ΔAD2-3080	
1405 Wickham Kermit K ΔAD2-6366	1613 Basher Kenneth D ΔAD2-4905	
1409 Waxler Orland E ΔAD2-1947	1614 Jackson Lloyd A acct ΔAD2-4779	
1410 Johnson Vernon K ΔAD5-7630	1615 Haine Earl L ΔAD2-2805	
Vern's Janitor Service ΔAD5-7630	1616 Johnson Odell A ΔAD5-0418	
1412 Barone Bryon B ΔAD2-2969	1617 Coyne Vernon O ΔAD5-8726	
1413 Neeb Sophie Mrs ΔAD2-5146	1622 Schatz Gladys Mrs	
Kutson Kenneth ΔAD5-2942	1626 Wahl Roy ΔAD2-8060	
1414 Fink Walter ΔAD5-6519	1630 Rieck Raymond E ΔAD5-8313	
Paির Kenneth L	1634 Pudwill Christina N Mrs ΔAD2-6049	
bsmt Vacant	17th intersects	
1415 Bloom Helen E Mrs ΔAD2-5819	1702 Cormier Alf ΔAD2-7866	
1416 Lileks Mary A Mrs ΔAD2-2936	1710 Apartments	
1417 Barton Richd C ΔAD2-3779	1 Zehren Donald ΔAD5-9641	
1418 Curfman Howard M ΔAD5-8004	2 Steen Ronald O ΔAD5-8037	
	3 Marquardt Elmer A ΔAD2-6165	
	4 Vacant	



FARGO'S FINEST CLUB

Phone ADams 2-7424

102 N.7th

209 N. 16th FARGO AD 2-7421

FARGO DIRECTORY OF HOUSEHOLDERS (1961)

1ST AV S-Contd	513 Neitzel Donald W ΔBU2-4231	
Street continued	514 Miller Phillip ΔBU2-4684	
	519 Landman John C ΔBU2-3689	
	520 Farris Robt J ΔBU2-3553	
	525 Rauscher Donn C ΔBU2-3005	
	531 Peterson Jalmer ΔBU2-4581	
	6th av intersects	
	601 Nelson Manard E ΔBU2-3401	
	607 Loseth Julius E ΔBU2-3631	
	613 Ward Roy ΔBU2-4546	
	701 Piau Virgil M ΔBU2-4882	
	707 Gunderson Francis E ΔBU2-4695	
	708 Jorgenson Wayne A ΔBU2-3813	
	713 Lende Palmer B ΔBU2-3696	
	714 Olson James W ΔBU2-4798	
	719 Binger Jas W ΔBU2-4659	
	801 Oksendahl Earl J ΔBU2-3505	
	807 Lende Carroll E ΔBU2-4762	
	808 Grosfield Wm R J ΔBU2-3368	
	bsmt Nordeen Leland D ΔBU2-4581	
	813 Gordon Malcolm D Rev ΔBU2-4640	
	814 Benzinger John A jr ΔBU2-3168	
	819 Bogni Aldo E ΔBU2-4608	
	901 Krueger Jack M ΔBU2-4578	
	908 Hazmann Marvin ΔBU2-4578	
		30
	2D NORTH - From NPRY north to 14th	
	av, 4 east of Broadway	
	1st av intersects	
	2d av intersects	40
	3d av intersects	
	4th av intersects	
	GNRY crosses	
	5th av intersects	44
	508 Great Northern (whse)	
	509 Jensen Herman J	
	510 Lacher Eva Mrs ΔAD2-5957	
	Falle Lester D ΔAD5-4661	
	511 Neius Adolph T	
	512 Erickson Hogan P ΔAD2-1171	
	513 Olavson Lawrence ΔAD2-8779	
	514 Jacobson Simon M ΔAD5-8415	
	518 Stockburger Arth ΔAD2-7850	
	6th av intersects	
	607 Stenstad Hannah Mrs ΔAD2-1805	
	607½ Thorson Carol	
	608 Erickson John ΔAD5-4319	
	611 Smith Donald H ΔAD2-3821	
	611½ Rusness Ruby Mrs ΔAD5-0464	
	612 McConnell Herman R ΔAD2-3182	
	613 Malmehannah C Mrs ΔAD2-0273	
	Norgaard Patricia ΔAD5-7232	
	620 Meyer Paul E ΔAD2-5268	
	623 Apartments	
	1 Nelson N Henry ΔAD5-9575	
	3 Adams Dorothy M ΔAD5-5778	
	4 Detwiler Margt ΔAD5-5214	
	5 Nerdahlen Helen	
	6 Vacant	
	Street continued	
	624 Dwyer Jerome P ΔAD2-6190	
	7th av intersects	
	701 Ludwigsen Ernest F ΔAD5-2291	
	702 Newton Wm P ΔAD2-2756	
	704 Yoder Wm A ΔAD3-7272	
1ST AVENE SOUTHEAST (South West Fargo) - See 1st Avenue East (South West Fargo)		112
1ST AVENE WEST (South West Fargo) - From 1st street west of River, 1 south Main av		
103 DeBar Chas J ΔBU2-3596		
105 Lisburg Emilie Mrs ΔBU2-3596		
109 Smith Richd L ΔBU2-4547		
110 Emerson Howard E ΔBU2-3639		
113 Bruns Donald A ΔBU2-3522		
117 Nelson LeRoy C ΔBU2-3522		
125 Sprecher Trailer Court		
Betz Clara Mrs		
Callimore Clay W ΔBU2-4103		
Cross Leo ΔBU2-4626		
Kline Edw		
Ployhart Joe A ΔBU2-4647		
Schaeffbauer Leo R ΔBU2-4647		
Sukut intersects		
220 Pyle Keith W		
225 Schatz Leonard		
227 Huff Lloyd R ΔBU2-3853		
228 Sadek Edw F ΔBU2-4779		
232 Johnk Raymony C ΔBU2-4230		
236 Olson Thorson ΔBU2-4225		
240 Kriewald Lloyd L		
242 Stensrud Russell ΔBU2-3037		
Sheyenne intersects		
Morrison intersects		
Francis intersects		
		112
2D (South West Fargo) - From Main av south, 1 east of South 1st		
13 Meyer Leonard F		
17 Vacant		
20 Boyer Hazel V Mrs ΔBU2-4185		
2d av SE intersects		
3d av SE intersects		
314 Waswick Ronald G		
320 Knutson Clarence A ΔBU2-3096		
4th av SE intersects		
402 Hoff Orvin M ΔBU2-4290		
407 Rosato Danny A ΔBU2-3519		
408 Berensike Danl R ΔBU2-4630		
bsmt Haupt Howard H ΔBU2-3181		
413 Jones Larry E ΔBU2-4196		
414 Lincoln Jerry S ΔBU2-4162		
419 Berger Leif E ΔBU2-3520		
420 Fischer Chas W ΔBU2-3598		
5th av SE intersects		
502 Olson H Rex ΔBU2-3047		
507 Hillius Theo ΔBU2-4618		

313-323 N. 5th

OVERVOLD MOTORS INC.

"Quality At It's Best"

FARGO, N.D.



TEL. ADams 2-3366

READ ALL THE NEWS

WORLD

NATIONAL

LOCAL

WOMEN'S

SPORTS

10

PAGES

SUNDAY

COMICS

PARADE

MAGAZINE

MARKETS

FOOD

FASHIONS

MORNING -

EVENING

SUNDAY

IN

THE FARGO FORUM

MOORHEAD

NEWS

**NORTH
STAR
DAIRY**



Fargo, N. Dak.

Grade "A"

Wholesome

Homogenized

Good

Your
Health
Requires
Our
Products

MILK

CREAM

BUTTER

COTTAGE
CHEESE

ICE CREAM

Door To
Door To
Store To
Store

421
1st Ave. N.

TEL.
ADams
2-3275

Harold E. Flint and Associates

Advertising Agency

Serving Advertisers in the Upper Midwest — Accredited Nationally

69½ BROADWAY

Phone ADams 5-5333

12

(1961) R. L. POLK & CO.'S

2D N-Contd
707 Simons Chauncey B @ ΔAD5-8505
708 Malkmus Herbert J @ ΔAD2-3516
708½ Erickson Earle ΔAD2-0415
709 Gerlach Geo J @ ΔAD2-3098
710 Malkmus Thos E ΔAD5-9378
711 Brunelle Alphonse @ ΔAD2-7346
712 Armstrong Wm M @ ΔAD5-8039
713 Hoaby Wilford @

716 Westerberg Warren H @ ΔAD2-3050
718 Vacant
722 Hoaby Bernard N @ ΔAD5-7027
726 Nelson Axel W @ ΔAD5-6090
728 Gutterud Donald R ΔAD5-0867
bsmt Johnson Rudolph

730 Grund Burton P @ ΔAD5-9773
732 Tward Vernon E @ ΔAD5-5807
733 Truman Ralph E @ ΔAD5-9581
736 Sander Roy V @ ΔAD2-1089
736½ Schall David H ΔAD5-0449
737 Jensen Danl O

741 Blanchard Roy B @ pntr ΔAD2-1473
743 Herbold Royal R @ ΔAD2-6769
745 Mitchell Allan R @ ΔAD5-9414
747 Opdal Bessie S ΔAD5-8155
8th av Intersects

801 deRoulet John C @ ΔAD5-2132
802 Paulsrud Sigurd contr ΔAD5-7744
802½ Stensrud Lilly Mrs
803 Monsebroten Oline Mrs @
ΔAD5-9716

806 Brenneise Clarence J ΔAD5-2447
808 Ross Roy L @ ΔAD5-9241
810 Trautmann Theobald @ ΔAD2-0810
810½ Shepard Patricia A Mrs ΔAD5-0756
811 Sundby Ingolf O @ ΔAD5-8385
Thom Ronald C ΔAD5-5236

815 Kesh Carroll E @ ΔAD5-5819
816 Lindsoe Doran A ΔAD5-4696
817 Boe Ruth E Mrs @ ΔAD5-4375
819 Gerlach Olga M Mrs @ ΔAD2-0312
820 Weiler Agnes B Mrs @ ΔAD2-1814
821 McNutt Alf G @ ΔAD2-0616
824 Brodigan Jas J @ ΔAD5-7472
828 Kissingner Roy @ ΔAD2-0005
9th av Intersects

902 Wick Calvin P @ ΔAD5-7935
Rangen Henry J ΔAD5-1087
904 Kvant Alvin R @ ΔAD5-8249
905 Morrissey Terrence J @ ΔAD2-7237
906 Christianson Carl A @ ΔAD5-5171
Christianson Florence Mrs mus
tchr ΔAD5-5171

909 Troseth M Adolph @ ΔAD5-5233
Hager Leonard ΔAD5-5233
914 Johnston John A @ ΔAD2-7757
915 Eide Porter T @ pntr ΔAD2-3664
916 Howe Hilda Mrs @ ΔAD5-4780
Rheault Norman J ΔAD2-8668
919 Brekke Chris @ ΔAD5-8106
10th av Intersects

1001 Brakke Wayne S ΔAD5-3057
1003 Sevde Robt J ΔAD2-4059
1005 Haaland Henry T @ ΔAD2-4611
1009 Olson O Thoralf @ ΔAD5-4307
1013 Jacobson Clarence W @ ΔAD5-7867
Graber Howard ΔAD5-0174
1019 Boyle Owen J @ ΔAD5-5058

1021 Bentz Melvin @
1025 Lagerberg Lydia Mrs @ ΔAD5-9265
Zehren Michl J ΔAD2-7085
1029 Anderson Jas H ΔAD5-9552
1033 Strand Victor H @ ΔAD2-5290
1037 Schoff Francis G @ ΔAD5-2297
1041 Rooney Alice H Mrs @ ΔAD5-6734
1045 Anderson Melvin C @ ΔAD5-2253

11th av Intersects
1102 Cowing Glen A @ ΔAD5-1742
1103 Henning Knute A @ ΔAD2-1190
1105 Klindworth Kath Mrs @ ΔAD2-1665
1106 Swanson Oscar A @ ΔAD5-6764
1110 Olson Jessie Mrs @ ΔAD2-0323
1111 Olson Susan Mrs @

1114 Elness Calmer A @ ΔAD2-4104
1115 Vacant
1118 Peddycoot Wm I @ ΔAD5-8596
1119 Bohnet Theo R @ ΔAD2-4340
1121 Lanning Clifford R @ ΔAD5-1957
1122 Letness Einar E @ ΔAD2-5315
1125 Cummings Thos E jr @ ΔAD2-6355
1126 Buelow Albert W @ ΔAD2-5059

1129 Henderson Floyd E @ ΔAD2-6681
1131 O'Daniels Bert J @ ΔAD2-2173
1132 Nybeck Carl J @ ΔAD2-3143
1134 Allen Wilbert E @ ΔAD5-5135
1138 Bruns Ethel B Mrs @ ΔAD2-1072
1139 Berg Alf N @ ΔAD2-0490
1143 Peter Philip Rev ΔAD2-4812
1144 Benscoter Arth D @ ΔAD2-6720
1145 Rund Carlton M @ ΔAD2-7644
1146 Hurley Ralph @ ΔAD5-8168

12th av Intersects
1201 Christensen S Peter @ ΔAD5-7150
1202 Hammerud Rudolph G @
ΔAD2-2105

1205 Johnson Arth W @ ΔAD2-1042
1206 Fairchild Harold P @ ΔAD5-1353
1209 Mutchler Robt C @ ΔAD5-0680
1210 Presler Henry A @ ΔAD2-4661
1214 Monson Donald A @ ΔAD5-0334
1215 Steidl Edmund A @ ΔAD2-3530
1217 Carl G Mayo @ ΔAD2-0133
1218 Heltzer Rose B Mrs @ ΔAD5-5449
bsmt Paul Arth E ΔAD2-2023

1221 Peterson C Raymond
1222 Shaw Harold F @ ΔAD2-1553
1225 Swanson Richd W @ ΔAD2-2253
1226 Steen Pearl H @ ΔAD5-5157
bsmt Hornbacher Rose M ΔAD5-0855
1229 Roach Russell L @ ΔAD5-7447
1230 Smillie Wesley G @ ΔAD2-0651
Currier Lorene R Mrs ΔAD2-0651

1233 Heins C Henry @ ΔAD2-6905
1234 Stenborg Herbert A @ ΔAD5-0215
1237 Palmer Dellos W @ ΔAD5-2940
1238 Schuck Frank H @ ΔAD5-8246
1241 Turner Everett A @ ΔAD5-1573
1242 Haaland Peder C @ ΔAD5-7429
1245 Bertel Carl A @ ΔAD5-6031
1246 Dogger Jas R @ ΔAD5-2029
1249 Dahl Abe @ ΔAD2-5858
1250 Boe Alf S ΔAD5-0100
1253 Stapher Stanley A @ ΔAD2-6649
1254 Moen Russell E @ ΔAD5-2501
1257 Egeberg Joel R @ ΔAD5-6145

SINCE 1873
BARDWELL & BRINSON CO.

Wholesale
Only

Phone
ADams 5-4258

Quality Woodwork and Building Supplies

SHEYENNE VALLEY REALTY

REAL ESTATE — INSURANCE — COMPLETE FINANCING

TEL. AD 5-0322

1445 1st AV. NORTH, FARGO, N.D.

FARGO DIRECTORY OF HOUSEHOLDERS (1961)

13

2D N-Contd
1258 Olson Oscar K @ ΔAD5-4579
1261 Conrad Kenneth L @ ΔAD5-9235
13th av Intersects
1302 Bair Frank E @ ΔAD5-8346
1305 Brannian L H @ ΔAD2-6397
1306 Green Edw A @ ΔAD5-8517
1309 Callahan Jas S @ ΔAD5-8974
1310 Hager Michl ΔAD2-8790
1313 Vick Geo E @ ΔAD5-8453
1314 Kuitunen E Herbert ΔAD2-3047
1317 Pancrutz Paul K @ ΔAD5-6736
1320 Remund Harvey J ΔAD5-3786
1321 Wilz Jack L

1325 Larson Delmar W @ ΔAD2-7766
1326 Heselton Reginald J @ ΔAD2-7324
1329 Peters Richd T @ ΔAD2-5646
1330 Erickson Iver C @ ΔAD5-9471
1333 Kostka Stanley @ ΔAD5-4345
1334 Grothe Robt C @ ΔAD2-0176
1338 Johnson Marie A Mrs @ ΔAD2-6075
1341 Whitting Raymond B @ ΔAD5-1662
1345 Hendrickson Henry A @ ΔAD2-0406
1346 Devereaux Caryl M Mrs ΔAD2-5051

Eberhard Homer F ΔAD5-2559
1349 Challey Andrew M @ ΔAD5-8025
1350 Unness Arth E @ ΔAD5-5056
1353 Hibbert T Leger @ ΔAD2-0247
1354 Kartenson Gordon F @ ΔAD5-9319
1358 Melby Donald B @ ΔAD2-2226
1359 Miesen Anthony R @ ΔAD2-7965
1362 Paulson John D @ ΔAD5-1362
1363 Redmond Gerald M @ ΔAD2-8366

14th av Intersects
es El Zagal Park
15th av Intersects
1510 Korsmo John E @ ΔAD2-6025
1514 Johnson Gordon R @ ΔAD5-9292
Johnson Brothers Plastering
Contractor ΔAD5-9292

1516 Moszer Sebastian P @ ΔAD5-5409
1520 Edenborg Roy A @ ΔAD2-2873
1524 Burchill Wm N @ ΔAD2-7222
1528 Milsow Bernard G @ ΔAD2-0534
1532 Rawalt Lloyd B @ ΔAD2-2973
1536 Scheel Roy K @ ΔAD2-6944
1540 Loberg Clifford O @ ΔAD5-4177
1609 Cooch Robt D @ ΔAD2-5719
1610 McLaren Wm @ ΔAD2-2153
1613 Olson Wm L @ ΔAD2-3514
1614 Blomquist Alrik A @ ΔAD2-7910
1616 Hackman Robt D @ ΔAD5-4722
1617 Armstrong Lloyd E @ ΔAD2-1780
1621 Rausch Dick V @ ΔAD2-6950

1625 Sprenger Aaron @ ΔAD5-4153
1626 Johnson Harold E @ ΔAD2-1523
1629 Marshall Clara E Mrs @ ΔAD2-0588
1630 Nielsen Peter W @ ΔAD5-8097
1633 Kirkeide Melvin A @ ΔAD5-6967
1634 Kopp Kasper F ΔAD2-8692
1637 Witcher Billy W
1638 El Carl J @ ΔAD5-4331
1641 Mead Robt L @ ΔAD2-3755
1642 Potter Frank R @ ΔAD2-0229
1645 Reich Peter G @ ΔAD5-5463
1646 Nesbit Chas H jr @ ΔAD2-7360
1649 Rosendahl Jas G @ ΔAD5-1590
1650 Holtman Melvin W @ ΔAD2-1647

1653 Tubbs Wm E @ ΔAD2-2396
17th av Intersects
1701 Walters Arth L @ ΔAD2-7963
1702 Salvason Evan G @ ΔAD5-4631
1703 Johnk Chas A @ ΔAD2-3038
1706 Flint Jesse B @ ΔAD2-1812
1707 Brown Robt L @ ΔAD2-5871
1710 Skjonsby Clifton J @ ΔAD2-4983
1714 Houghland LeE @ ΔAD5-3950
1718 Holthe Carl H @ ΔAD2-4573
1722 Adams Forrest W @ ΔAD2-4519
1800 Godwin Percy Park
2009 St Stephen's Episcopal Ch
ΔAD2-0589

2010 Winkler Leo J @ ΔAD5-4991
2102 Horken Harley E @ ΔAD5-5756
2109 Fortier Lawrence L @ ΔAD2-3596
2114 Brostrom Dale M @ ΔAD2-0782
2301 Moore Duane O @ ΔAD5-9070
2309 Weber Melvin R @ ΔAD5-2770
2414 Kuklok Lawrence @ ΔAD2-8794
2415 Vacant
2512 McNeal Donovan L ΔAD5-7146
2515 Hall Chas L @ ΔAD2-7021
2605 Fritz Chester V @ ΔAD2-6975
2702 Foyen Clarence M @ ΔAD5-8756
2810 Roggensack Albert M @ ΔAD5-6569

2D SOUTH-From NFRY south to River,
from 6th av to 7th av and from Lewis
to 16th, 2 west of River
Front Intersects
24 Geller Auto Parts Co (shop)
1st av Intersects
Lewis Intersects
Elmwood av Intersects
16th av Intersects

2D SOUTH (South West Fargo)-See 2d
(South West Fargo)
2D AVENUE EAST (South West Fargo)-
From South 1st east to city limits, 2
south of Main av
101 Vacant
102 Hanstad Philip T ΔBU2-4508
bsmt Halvarson Raleigh
106 Jefferson Dale E ΔBU2-4181
107 Dobush Michl @ ΔBU2-4760
109 Brown Wm @ ΔBU2-3626
110 Brekke Grace Mrs @ ΔBU2-3348
113 Willert Morris M @ ΔBU2-3609
114 Olson Lloyd @ ΔBU2-3540
117 Byrne Clarence B @ ΔBU2-3503
118 Nitschke Matthias @ ΔBU2-3073
122 Reykjalinn Wm R @ ΔBU2-3100
bsmt Magnuson Clifford
126 Dahle Jeffrey M @ ΔBU2-3079
127 Faith Lugerhan Church ΔBU2-3309
8 2d Intersects
201 Wilson Harold R @ ΔBU2-4138
205 Burner Carl W @ ΔBU2-3412
206 Anderson Vernon A @ carp
ΔBU2-4249

20 N. 6th St.

Moorhead, Minn.

Phone Cedar 3-1361

KEIFER CHEVROLET CO.
Your Chevrolet Dealer Since 1921

GOOD YEAR

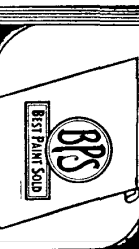

**MODERN
DECORATORS**

DECORATORS
WALLPAPER

21

Ivers Funeral Home

HERBERT E. MILLER WILBUR B. AUGUSTADT

324 Roberts Tel. ADams 5-1111

Bon Valet CLEANERS

(1956) R. L. POLK & CO.'S

1ST AV SW (SW Fargo)—Contd
113 Larghe Letha @
2-9431

115 Lisburg Emilie Mrs
2-9715

123 Krens Glen C 2-9691
124 Emerson Howard E
2-9639

125 Gilberts Oscar @
2-9376

131 Nelson Roy @
148 Thingstad Morris T
2-9855

Sukut intersects
Sheyenne intersects
Morrison intersects
Francis intersects

30

2D NORTH—From NPRy
north to 14th av, 4 east of
Broadway

8 Am Linen Sup Co
2-7485

1st av intersects
101 Grand Apartments
Hotel 9854

Apartments:

1 Nitschke Elmer 5-9854
2 Adkins Marion A
3 Webb Phillip
4 Enberg Ingvald
5 Sanaker P L
6 Holmes Francis M
7 Turney Bessie
9 Hanson Donald
100 Henderson Clarence
101 Hoffman Bros
Novelties

103 Vacant
104 Kastet Hans
110 Witt Eddie
201 Jetvig Annie Mrs
204 Lindsay Glenn
205 Grabish Roy
206 Bockholt Kathryn
207 Skog Harold
208 Bothne Myrtle Mrs
209 Dickson Walter
210 Knoblock Minnie Mrs
300 Eslinger David
302 Nielsen Elias
304 Bolstad Morris

305 Huseby Theo
306 Smith Merton
307 Hersrud LeRoy
308 Wallgren John
309 Theisen Isadore
310 Plante Clinton

Street continued

107 Florence Annex Apts
Apartments:

1 Stge Rm
1A Hemmnss Gordon
2 Nelson Amanda
3 Ziebarth Herman
4 Baker Freeman
100 Sorensen Sylvia A
5-8977

102 Vacant
104 Vacant

200 Briks Mae
201 Huseby Helen
Street continued

109 Culligan Soft Water
Serv 2-7878

125 Larson-Thurlow Co
mach and wldrs
2-2449

2d av intersects 40

201 Black's Tire Mkt (whse)
205 Henning Elec Mtr Co
5-7855

3d av intersects
4th av intersects
GNRy crosses
5th av intersects 44

508 Great Northern (whse)
509 Paulson Raymond
510 Lacher Eva Mrs @
2-5957

511 Iverson Violette
5-4035

Twenge Palmer
512 Erickson Hogan P @
2-1171

513 Olaveson Lawrence
2-8779

514 Meyer Aug R @
2-0428

518 Olson Eulian
6th av intersects

FARGO IRON & METAL CO., Inc.

Hides—Furs—Wool—Jack Rabbits—Waste Paper—Rags
Dealers in Usable Steel Material
"Our Fifty-Seventh Year"

3240 — Main Av.

PHONE 2-2429

FARGO DIRECTORY OF HOUSEHOLDERS (1956)

2D N—Contd

607 Stenstad Lars N @
2-1805

607½ Bohlman Dale F
608 Hexum Alf @ 5-4319

611 Charest Flora I Mrs @
5-8963

611½ Maneval Robt R
2-5589

612 McConnell Herman R @
2-3182

bsmt Hensel Herbert S
5-5211

613 Malme Hannah C Mrs @
2-0273

620 Meyer Paul E @ 2-5268

623 Apartments
1 Nelson Henry @ 5-9575

3 Adams Dorothy M
5-5778

4 Haines Luverne Mrs
5 Anderson Andrew H
2-4231

6 Bakko Burnette K Mrs
5-1722

624 Dwyer Jerome P
2-6190

7th av intersects

701 Ludwigen Ernest F @
5-2291

702 Newton Wm P @
2-2756

704 Yoder Wm P @ 5-7272
707 Simons Chas @ 5-8505

708 Malkmus Herbert J @
2-3516

709 Gerlach Geo J @
2-3098

710 Kvidt Lowell D 2-8544
711 Brunelle Alphonse @
2-7346

Gregory Jos 2-8543
712 Armstrong Wm M @
5-8039

713 Ohnstad Olive Mrs @
716 Westerberg Warren H @
2-3050

718 Wells Elmer A @
2-1571

722 Hoaby Bernard N @
5-7027

726 Nelson Axel W @
5-6090

728 Simon John C @
2-5867

bsmt Voll Alf
730 Grund Burton P @
5-9773

732 Twedt Vernon E @
5-5807

733 Truman Ralph @
5-9581

736 Zimprich Frank J @
2-2711

736 Nelson Leonard
5-4772

737 Christensen Keith
5-1548

Kroge Roy 2-6621

741 Blanchard Roy B @
2-1473

743 Mitchell Allan R @
745 Calvert Walter L @
5-8158

bsmt No return
747 Opdahl Alma A @
5-8155

8th av intersects 96

801 Beaton Jas R @ 2-7725
802 Losness Ole H @
5-7744

Beliveau Helen M
2-2722

803 Monsebroten Olive
Mrs @ 5-9716

806 Kramer Thos
808 Ross Roy L @ 5-9241

810 Stromme Adolph K @
2-3959

810½ Curran Thos 5-1476
811 Sundby I O @ 5-8385

Lemke Ed 2-2457
Anderson Leonard
2-8282

815 Kelsh Carroll E @
5-5819

816 Lindsoe Doran A
5-4696

817 Boe Selmer D @
5-4375

819 Gerlach Olga M Mrs @
2-0312

820 Weiler Agnes J Mrs @
2-1814

Only Blue Cross Is Sponsored
By Your Community Hospital



109 Roberts St.

Fargo

Tel. 5-1191

Only Blue Shield
Is Sponsored By Local Doctors.



109 Roberts St.

Fargo

Tel. 5-1191



246 N. 23d ST.

Plumbing & Heating Co.

TEL. 2-0749



Better Health through Better Plumbing & Heating

FURNITURE

Henry's

Floor Coverings - Appliances

Free Deliveries Anywhere To 200 Miles

—Terms To Fit—Henry G. Cruz—504 Main, Fargo, Tel. 5-1054—



Concrete Sectional Culvert Co.

FARGO, TEL. 5-5326
 CONCRETE PRODUCTS MANUFACTURERS
 FARGO • GRAND FORKS • DEVILS LAKE

(1956) R. L. POLK & CO.'S

OSTBY HEARING AID SERVICE

The Original Hearing Aid Glasses - *The Listener*

Tel. 2-2178

434 - 6th Av. S. "SERVING THE HARD OF HEARING FOR OVER--20-YEARS"



- 2D N—Contd
- 821 McNutt Alf F ©
2-0616
 - 824 Brodiger Jas J ©
5-7472
 - 828 Kissinger Roy ©
2-0005
9th av intersects
 - 902 Wick Calvin P ©
5-7935
 - 904 Fisk Dellwyn N 2-5687
 - 905 Berg Saml C ©
2-1905
 - 906 Christianson Carl A ©
5-5171
 - 909 Troseth Adolph M ©
5-5233
 - 914 Johnston John A ©
2-7757
 - 915 Eide Porter T ©
2-3664
 - 916 Hovi Hilda Mrs ©
5-4780
Stenberg Martell N
5-1270
 - 919 Brekke Chris ©
5-8106
10th av intersects
 - 1001 Westby Andrew ©
2-0341
 - 1003 Nelson Wallace J
2-8288
 - 1005 Bradburn Neal S ©
2-5508
 - 1009 Olson O Thoralf ©
5-4307
 - 1013 Jacobson Clarence W ©
5-7967
Fletcher Geo H 2-3828
 - 1019 Boyle Owen J © 5-5058
 - 1021 Colony Wesley M ©
2-6930
 - 1025 Lagerberg Lydia Mrs ©
5-9265
Soukup Alvin F 2-3277
 - 1029 Nicklawsky Donald T ©
2-4093
 - 1033 Brevik Edw T © 2-0592
Bruso Harold T 2-0592
 - 1037 Schoff Francis G ©
5-2297
 - 1041 Rooney Alice H Mrs ©
2-4174
 - 1045 Aaker Oscar A ©
2-1753
- 100
- 11th av intersects
- 1102 Cowing Glen A ©
5-1742

- 1103 Henning Knute A ©
2-1190
- 1105 Klindworth Kath Mrs ©
2-1665
- 1106 Swanson Oscar A ©
5-6764
- 1110 Olson Jessie Mrs ©
2-0323
- 1111 Olson Susan Mrs ©
2-0323
- 1114 Elness Calmer A ©
2-4104
- 1115 Hansen Norman D ©
2-4597
- 1118 Pedycoart Wm I ©
5-8596
- 1119 Bohnet Theo R ©
2-4340
- 1121 No return
- 1122 Letness Einar ©
2-5315
- 1125 Howard Dale G ©
2-5355
- 1126 Stubsoen Harold K ©
2-1945
- 1129 Henderson Floyd E ©
2-6681
- 1131 O'Daniels Bert J ©
2-2173
- 1132 Nybeck Carl J ©
2-3143
- 1134 Allen Wilbert E ©
5-5135
- 1138 Bruns Ethel Mrs ©
2-1072
- 1139 Berg Alf N © 2-0490
- 1143 Peter Philp Rev ©
2-4812
- 1144 Bencoter Arth D ©
2-6720
- 1145 Rudd Carlton M ©
2-7644
- 1146 Hurley Ralph © 5-8168
12th av intersects
- 1201 Pye Willard D ©
2-5104
- 1202 Hammerud Ralph G ©
2-2105
- 1205 Johnson Arth W
2-1042
- 1206 Patterson Lloyd C ©
5-9051
- 1209 Braseth Willford R ©
2-1939
- 1210 Presler Henry A ©
2-4661
- 1214 Soberg C Parker ©
2-2297
- 1215 Steidl Edmund A ©
2-3530

KNIGHT PRINTING CO.

Since 1888
 Phone 5-1121

FARGO DIRECTORY OF HOUSEHOLDERS (1956)

- 2D N—Contd
- 1217 Carl Guy M © 2-0133
 - 1218 Krueger Jacob J ©
2-0234
 - bsmt Grosz John P 2-4756
 - 1221 Dwyer Frank T ©
2-1247
 - 1222 Shaw Harold F ©
2-1553
 - 1225 Swanson Richd W ©
2-2253
 - 1226 Steen Pearl Mrs ©
5-5157
 - bsmt Stevenson Fred
5-1436
 - 1229 Roach Russell L ©
5-7447
 - 1230 Smillie Wesley G ©
2-0651
 - 1233 Heins C Henry ©
2-6905
 - 1234 Jacobson Ray A ©
2-3921
 - 1237 Palmer Dellos W ©
5-2535
 - 1238 Schuck Frank H ©
5-8246
 - 1241 Smith Clarence J ©
5-8393
 - 1242 Haaland Peder C ©
5-7429
 - 1245 Bertel Carl A ©
5-6031
 - 1246 Melhus Henry O ©
Weum Lloyd J 5-7496
 - 1249 Dahl Abe © 2-5858
 - 1250 Hanschen Eug H ©
2-4317
 - 1253 Stapher Stanley A ©
2-6649
 - 1254 Moen Russell E ©
5-2501
 - 1257 Egeberg Joel R ©
5-6145
 - 1258 Olson Oscar K ©
5-4579
 - 1261 Conrad Kenneth L ©
5-9235
 - 13th av intersects
 - 1301 Fitzgerald Eug T ©
5-4351
 - 1302 Bair Frank E ©
5-8346
 - 1305 Gallagher Basil C ©
2-2640
 - 1306 Green Edw A © 5-8517
 - 1309 Callahan Jas S © 5-8974
 - 1310 Grothe Robt C ©
2-0176
 - 1313 Vick Geo E © 5-8453
 - 1314 Johnson Syvert A ©
2-7746
 - 1317 Parmer Warren C ©
5-7068
 - 1320 Kornberg Howard G ©
5-9615
 - 1321 Promersberger Wm J
- © 2-2868
 - 1325 Straus Jos J © 2-3736
 - 1326 Hongess Edw S ©
2-3542
 - 1329 Doffin Geo J 2-4969
 - 1330 Erickson Iver C ©
5-9471
 - 1333 Ryan Jas M © 2-1120
 - 1334 Anderson Richd J ©
2-0540
 - 1338 Harris Rae H ©
5-6323
 - 1341 Whiting Raymond B ©
5-1662
 - 1345 Hendrickson Henry A ©
2-0406
 - 1346 Hustad Gay L 5-2504
Dworak Vincent C
2-8539
 - 1349 Challey Andrew M ©
5-8025
 - 1350 Uness Arth E ©
5-5056
 - 1353 Hibberd Leger T ©
2-0247
 - 1354 Kartenson Gordon F ©
5-9319
 - 1358 Vacant
 - 1359 Dargan Arth M ©
2-0675
 - 1362 Paulson John D ©
2-0422
 - 1363 Redmond Gerald M ©
2-8366
- 106
- 14th av intersects
necor El Zagal Park
- 15th av intersects
- 1510 Korsmo John E ©
2-6025
 - 1514 Johnson Gordon R ©
5-9292
 - 1516 Moszer Sebastian P ©
5-5409
 - 1520 Edenborg Roy A ©
2-2873
 - 1524 Burchill Wm N ©
2-7222
 - 1528 Milsov Bernard G ©
2-0534
 - 1532 Rawalt Lloyd B ©
2-2973
 - 1536 Scheel Roy K ©
2-6940

ALEX CASBERG

HOME HEATING CO.

NORMAN SELID

2-2659

1014
 MAIN
 AV.

TEL.

DAKOTA ELECTRIC CONSTRUCTION CO.

Electrical Contractors

1550 1st Ave., North Fargo, N. D.

Phone 2-5571

(1951) R. L. POLK & CO.'S

1ST AV S--Contd
 †16th Intersects
 16114 Drake Herbert A *
 16134 Green Lillian Mrs *
 16144 Medley Arth J
 16154 Molmen Harold *
 16164 Flem Jas P *
 1617 Levin Martin R *
 16214 Johnson Nels S *
 16224 Solum Darryl R
 16244 Pudwill Jacob
 16654 Johnson Frieda Mrs *
 †17th Intersects
 20044 Rieke Wm H *
 20084 LaFontaine John J *
 †21st Intersects
 2140 Steichen Carroll D *
 †22d Intersects
 †23d Intersects
 †24th Intersects

2D NORTH--From NPrY north to 14th
 av, 4 east of Broadway

16 Fargo-Detroit Ice garage
 †1st av Intersects
 101 Grand Apartment Hotel
 Hoffman Aleck
 107 Florence Annex Apartments
 Apartments
 1 Ball Nat
 2 Watschke Henry
 3 Ziebarth Herman
 4 Peterson Martin
 1004 Sorensen Sylvia A letter shop
 1024 Duncan Hickman E
 104 Witt Richd J
 200 Mednes Arnold
 201 Alsuk Eduard
 †2d av Intersects
 2014 Larson & Thurlow wldr
 2054 Henning Electric Motor Co
 211 Mickelson Amelia Mrs
 212 Levitz Furniture whse
 †3d av Intersects
 †4th av Intersects
 †GNRy crosses
 †5th av Intersects
 5094 Hanson Helena Mrs *
 Arntson Gertrude Mrs
 5104 Lacher Remigius *
 510 1/2 Lund Philip
 511 Vacant
 5124 Erickson Hogan P *
 5134 McLarnan Clifford B
 514 Meyer Aug R *
 5184 Albert Clem A *

†6th av Intersects
 6074 Stenstad Lars
 A Wilman Adele Mrs
 6084 Hexum Alf *
 6114 Charest Flora Mrs *
 6124 McConnell Herman R *
 6134 Malme Arth *
 6204 Jansen Ella Mrs *
 623 Tiffany Fred D *
 Brooks Peter
 Jallo Arth D
 Meyer Chas W
 rear Hansen Ted
 6244 Ostbye Christine T Mrs *
 †7th av Intersects
 7014 Ludwigsen Ernest F *
 7024 Newton Wm P *
 7044 Yoder Wm A *
 7074 Simons Chas *
 Simons Chauncey B
 7084 Malkmus Herbert J
 7094 Gerlach Geo J *
 7104 Ray James R
 Swanson Melvin
 711 Weitzel Irvin C
 Moderow Louis *
 Buswell Douglas
 7124 Armstrong Wm M *
 7134 Remme Arnold S *
 716 McMillan Anna Mrs *
 7184 Wells Elmer A *
 7224 Hooby Benj N *
 7264 Nelson Axel W *
 7284 Ralston Vernon P *
 Simon John C
 7304 Krueger Willard J *
 7324 Helsest Goodwin *
 7334 Nymon Sig *
 7364 Zimprich Frank J
 Tiegen Howard A
 737 Phillips Alf
 Miller Alf *
 7414 Blanchard Roy B *
 7434 Omborg Kendon H *
 7454 Gedde Walter E *
 7474 Opdahl Bessie S *
 †8th av Intersects
 8014 Gran Halvor W *
 8024 Losness Ole H *
 8034 Monsebroten Oline Mrs *
 8064 Ledeman Lawrence G
 808 Leer Aug J *
 8104 Stromme Adolph K
 810 1/2 Green Iver E
 8114 Andre Chas E *
 8154 Schulz Arth H
 8164 Johnsgard Ortlej W *

WHO OWES YOU?

We Collect Anywhere - We Pay Promptly!
 Send in Your Bills - We Get You the Money!

THE SERVICE COMPANY

COLLECTIONS AND ADJUSTMENTS

616 Black Bldg. Fargo, N. D. R. P. Burfening, Mgr. Phone 6483

PHELPS & PHELPS

FARM LANDS

501 Black Bldg.

Fargo, N. D.

Tel. 5150

FARGO DIRECTORY OF HOUSEHOLDERS (1951)

2D N--Contd
 8174 Boe Selmer D *
 8194 Gerlach Albert J *
 8204 Weller Leo J *
 8214 McNutt Alf G *
 8244 McConnell Gerald A
 8284 Glenn Emma Mrs *
 Δ Parks Margt G Mrs *
 †9th av Intersects
 9024 Wick Calvin P *
 9044 Valin Olga Mrs *
 9054 Berg Saml C *
 9064 Christianson Carl A
 9094 Troseth Adolph M *
 9144 Olson Martin N *
 9154 Eide Porter T *
 9164 Hovi Hilda Mrs *
 9194 Brekke Elise M Mrs *
 †10th av Intersects
 10014 Westby Andrew *
 10034 Larson Edw J
 1005 Vacant
 10094 Olson O Thoralf *
 10134 Jacobson Clarence W *
 10194 Boyle Owen J *
 10214 Haakenstad Andrew W *
 10254 Lagerberg Lydia Mrs *
 Hendrickson Arth I
 10294 Hamry Kenneth R *
 10334 Brevik Edw T *
 10374 Winsberg Bernard M
 10414 Rooney Alice H Mrs *
 10454 Aaker Oscar A *
 †11th av Intersects
 11024 Cowing Glen A * food broker
 11034 Henning Knute A *
 11054 Klindworth Kath Mrs *
 11064 Osborne Almon R *
 11104 Olson Palmer J
 11114 Olson Halvor C *
 11144 Silseth Oluf M *
 11154 Hansen Helmer J Rev *
 11184 Peddycoart Wm
 11194 Bohnet Theo R *
 11214 Jones Paul F *
 11224 Letness Einar *
 11254 Hilmo Oscar M * acct
 11264 Stubsoen Harold K *
 11294 Henderson Floyd E *
 11314 Daniels Bert J *
 11324 Larson Charence H *
 11344 Allen Wilbert E *
 11384 Bruns Ethel Mrs *
 11394 Berg Alf N *
 11434 Peter Martha M *
 11444 Shirley Wm O *
 11454 Ruud Carl H *
 11464 Hurley Ralph *
 †12th av Intersects
 12014 Welch Ralph K *
 12024 Hammerud Rudolph G *
 12054 Johnson Arth W
 12064 Patterson Lloyd C *
 12094 Braseth Willford R
 12104 Klinkenborg Rex J *
 12144 Soberg C Parker *
 12154 Simonson Oscar A *
 12174 Carl Guy M *
 12184 Krueger Jacob J *
 12214 Dwyer Frank T *
 12224 Shaw Harold F *
 12254 Swanson Richard W *
 12264 Steen Pearl Mrs *
 12294 Roach Russell L *
 12304 Millie Wesley G *
 12334 Heines C Henry *
 12344 McIntyre Robt D *
 12374 Ehlen Mathias T *
 12384 Schuck Frank H *
 12414 Smith Clarence J *
 12424 Haaland Peder C *
 12454 Hull Geo H *
 1246 Melhus Christine Mrs *
 Melhus Wallace A
 12494 Dahl Abe *
 12504 Welu Jos A *
 Schmitz L Ralph
 12534 Malm Harry M *
 12544 Moen Russell E
 12574 Egeberg Joel R *
 12584 Olson Oscar K *
 12614 Conrad Kenneth L *
 †13th av Intersects
 13014 Fitzgerald Eug *
 13024 Burnham John J *
 13054 Gallagher Basil C *
 13094 Callahan Jas S *
 13104 Myhra Hans M *
 13134 Vick Geo E *
 13174 Parmer Warren C *
 13204 Kornberg Howard G *
 13214 Promersberger Wm J *
 13254 Straus Jos J *
 13264 Tennefos Peter E
 13294 Herrick Edwin K *
 13304 Erickson Iver C *
 13334 Braaten Harvey F *
 13344 Anderson Richd J *
 1335 Under Constn
 13384 Heilman Chas O *
 13414 Weikum John J * contr
 13454 Hendrickson Henry A *
 13464 Hustad Gay L
 13494 Challey Andrew M *

OLSON HOME INSULATION COMPANY

A Complete Line of Building Materials
 Johns-Manville Approved Applicator

1015 FRONT

TEL. 4141



NORTH DAKOTA PAINT & DECORATING CO.
 PAINTS, WALLPAPER, ARTISTS' MATERIALS, PICTURES and
 PICTURE FRAMING
 618 SECOND AVE. NO. WHOLESALE--RETAIL
 PHONE 8923 COLORIZER PAINTS

1702 FIRST AVE. NO.

TEL. 3-2756

MOOREHEAD, MINN.

STENERSON BROS. LUMBER CO.
 BUILDING MATERIALS--HARDWARE
 ROOFING--INSULATION--PAINT--MILLWORK

TEL. 3-1808

MOOREHEAD

M. B. JOHNSON
 MORTGAGE LOANS
 COMPLETE INSURANCE & F H A FINANCING

602 1/2 CENTER AV.

J. E. KRIEG
and
SONS

20 Years
In Fargo

**MILL
WORK**

**Sash
and
Doors
Cabinets**

**General
Contractors
and
Builders**

**Submit
Your
Building
Problems
To Us.**

**Complete
Floor
Sanding
and
Finishing**

**Concrete
Work**

2 0 1 4
W. Front St.

Dial
5 5 3 9

THE PIERCE CO.

Printers, Lithographers, Office Outfitters

PHONE 5586

1019 1st AV. NO.

(1945) R. L. POLK & CO.'S

1ST AV S—Contd
1110 Otterson Leonard ©
Curfman Nora Mrs
rear Sunde Andrew auto repr
1113 Weingarten Emil ©
1114 Johnson Harry E
Paulson Richd ©
1115 Diederich Bernard J ©
1117 Peterson John S ©
1118 Meyer Emil S
Schmidt Sophia A Mrs
1122 Apartments
1 Kuhne Myrtle L Mrs
3 Hughes Wm D pntr
4 Pearson Eleanor I Mrs
5 LaCrosse Clarence
Street continued
1123 Bergstrom Leonard L
12th intersects
1202 Jenkinson Wilma M
1204 Rowe Omar F
1206 Crews Ed Mrs ©
1209 Siegel Abr ©
1210 Brunette Henry J
1211 Knobloch Ellen Mrs
Lindsey Glenn V
1212 Friese Emil A
13th intersects
1301 Campbell Harry C gro
1311 Paulson Jarl O ©
Anderson Irvin N
Clemenson Gladys Mrs
Knutson Amalia Mrs
Velline Sidney R
1316 Krieg Lloyd J ©
1314 Goldberg Jennie Mrs ©
1315 Olsen Olaus ©
Hanna Jos C
1317 Smith Polly Mrs ©
1320 Krieg Rose M Mrs ©
1321 Bratland Gunval B
1323 Brandes Nathan ©
Peterson Jos
1324 Krieg Apartments
bsmt Ohnstad Rose
1 Quist Elmer J
2 Borgie Geo
3 Vaugen Howard C
4 Krieg Willard W ©
5 Clauson Walter C
Street continued
1328 Rittmiller Theo ©
1329 Dutton Alf W ©
1330 McCullough Alma Mrs
1333 Halverson Fredk
1334 Wells Jas A ©
1336 Ringstad Einar N ©
1337 Turner Myrtle I Mrs
1339 Ringstad Carl ©
1341 LaBlanc Walter C
1344 Sauvageau Maurice J ©
1346 Preston Lance M ©
1349 McDermott Nellie Mrs
Stewart Lydia Mrs
1350 Sandvik Freda M Mrs
Wickham Kermit K
14th intersects

1405 Riordahl Selma J Mrs
1409 Waxler Orland E
1410 Mellen Louis ©
1412 Hayes Harry M ©
Larsen Raymond H
1413 Weir Wm R gro
Walvatne Alton A
Verveij John C
Gordon Anna Mrs
1414 Creagan Kenneth W
Johnson Alf
Maxim Russell W
1415 Nelson Walter L
1416 Bradley Chas B
Campagna Theo A
1417 Weidling Fredk C ©
1418 Curfman Howard M
1421 Rotzien Courtney R Rev
Rotzien John F
1422 Peterson Elmer A
1422½ Olstad Erling O
1423 Reorganized Church of Jesus
Christ of Latter Day Saints
1425 Anderson Christ
1427 Jackman Robt J ©
1428 Freseberg Carl A
1433 Willets Jos H
rear Siewert John R
1438 Briggs John O ©
1441 Oeder Herman A
1442 Wallum John C
1444 Peterson Eva F Mrs
1448 Bengtson Jos ©
1450 Johnson Carsten O
1452 Craik Jas G ©
Plumberg C John
15th intersects
1501 Olson Christ H mason contr
1502 Schoonmaker Albert V
1506 Erickson Edw J
1517 Mortenson Magnus H ©
1519 Moffett Harold A ©
1521 Steinweg Rudolph O ©
1522 Falconer Wm ©
1523 Killestad Irvin
1524 Schoeler Lillian Mrs ©
1526 Johnson Edmund W ©
1530 Lewis Rollo
1533 Searles Wm H
1534 Heath Ben E
1536 Olsen Aug C
1537 Dahl Melvin H ©
Friese Clara Mrs
1538 Driscoll Anna M Mrs ©
1539 Weir Wm R gro
1540 Larson Walter C
1547 Green Josephine Mrs ©
1548 Hahn Wm M
1549 Fallen Minnie N Mrs ©
16th intersects
1611 Jacksie Rudolph ©
1613 Green Hollis E ©
1614 Ford Edw W ©
1615 Osmondson Stanley
1616 Kankelfitz Wm A
1617 Craft Oscar L
1621 Ohnstad Olaus C

HAROLD F. PHELPS

FARM LANDS

501 Black Bldg.

Fargo, N. D.

Tel. 5156

FARGO DIRECTORY OF HOUSEHOLDERS (1945)

1ST AV S—Contd
1622 Hendrickson Steph N
1624 Meehan Isabel Mrs ©
1665 Muralt Lee J
17th intersects
2002 Vacant
2004 Rieke Wm H
2008 LaFontaine John J ©
21st intersects
2140 Eitzwiler John O
22d intersects
2215 Kallstrom Arth C ©
23d and 24th intersects
2D NORTH—From NPRY north to
14th av, 4 east of Broadway
64-66 Midnight Express Service
terminal
1st av intersects
101 Grand Apartment Hotel
Apartments:
1 Fick Robt
2 Stodtzig Curtis S
3 Gunderson Julie
4 Peterson Helen
5 West Bruce E
6 Turney Bessie
7 Sorum Oscar
8 Gary Jos
9 Wagner John
100 Layton A P
101 Hoffman Aleck
103 Watts Pressley R
104 McCaul Norman
Oliver Betty
107 Otterson Arth
108-10 Nehloff Helen Mrs
200 Luther Otto W
201 Brill Gladys H
202 Vacant
203 West Norman
204 Iverson Arnold O
205 Krueger Arnold M
206 Rodenkirk John E
207 Peterson Otto
208 Haarstad Oscar P
209 Vacant
210 Wester Oscar
300 Gilbertson Lols
301 McKay David J
302 Niebeling Fred
304 Palmer Glenn
305 Harrison Dale N
306 Devine Benj ©
307 Larson Vernon
308 Anderson Wm
309 Beck Clarence H
310 Henkel Geo H
Street continued
107 Chambers Cecil E
Pierce Willard C
109 Johnson Bros Iron & Metal Co
2d av intersects
201 Henning Electric Motor Co
211 McClellan Amelia Mrs
3d and 4th av intersect
GNRY crosses
5th av intersects
509 Hanson Helena Mrs ©
Melbye Adolph
510 Storrud Arnold
511 Richardson Harold F
512 Lemke Albert H ©
513 Quam Andrew E ©
514 Meyer Aug R ©
518 Berdahl Elmer S ©
6th av intersects
607 Freeman Albert ©
Willman Adele Mrs
Melberg Julian P
608 Hexum Alf
611 Schreiber Christ
612 Ellingson Elling O ©
613 Malmé Arth ©
620 Jensven Ella Mrs ©
623 Tiffany Fred D © plstr contr
Brunelle John
Brooks Peter
Hager Leonard
624 Ostbye Christine Mrs
7th av intersects
701 Ludvigson Ernest F ©
702 Foss Erling M ©
704 Yoder Wm A ©
707 Simons Chas ©
Simons Chauncey B
708 Monsebroten Oscar
709 Daily Robt W ©
710 Corchrn Chas E
711 Hinton Floyd E ©
Bailey Wm G
712 Armstrong Wm M ©
713 Remme Arnold S ©
716 McMillan Anna Mrs ©
718 Wells Elmer A © whitewasher
722 Hoaby Benj ©
726 Nelson Axel W ©
728 Gifford Harvey A ©
730 Falbaum Erwin V ©
723 Helseth Goodwin ©
733 Nymon Sig
735 Hedemark Otto J ©
736 Cossette Ernest L
737 Donahue Anna Mrs
741 Blanchard Roy B ©
743 Fraser Ernest V ©
745 Gedde Walter E ©
747 Opdahl Bessie S ©
8th av intersects
801 Gran Halvor W ©
802 Lessnes Ole H ©
803 Monsebroten Nels ©
806 Ledeman Lawrence G
808 Leer Aug ©
810 Englund Emil W
810½ Sydness Sigurd Rev
811 Timke Wm ©
815 Lutgens Paul A
816 Burke Jos S ©
817 Boe Selmer D ©
819 Gerlach Albert J ©
820 Weijer Ica J ©
Williams Harry T
821 Quale Earl O

**QUICK
CASH
LOANS**

Loans
From
\$10.00
\$300.00
with or
Without
Endorsers

"First Aid to
Family
Finances"

**F
A
M
I
L
Y
L
O
A
N
C
O.**

Licensed
under Minn.
Small Loan
Act

Above
National
Tea Store

PHONE
3-1575

AMERICAN STATE BANK OF MOORHEAD

A Friendly Home-Owned
Institution

Member Federal Deposit Insurance Corporation

SHERMAN Plumbing & Heating

Oil Burner Service — Air Conditioning

1345 5th Ave. N.

Fargo, N. D.

Tel. 6896

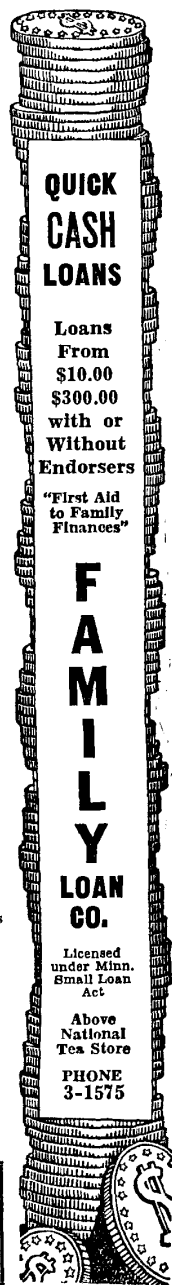

THOMPSON YARDS, Inc.

PAINTS AND FUEL — LUMBER
BUILDERS' HARDWARE

Fargo: 213 N. 15th—Tel. 2-2511

Moorhead: 24 N. 5th—Tel. 3-1375

(1945) R. L. POLK & CO.'S

- 2D NORTH—Contd
- 824 Parks Fred
Ross Roy L
- 828 Glenn Emma Mrs @
9th av intersects
- 902 Wick Calvin P @
904 Valin Joel @
905 Berg Saml C @
906 Langseth Elmer R
909 Troseth Adolph M @
914 Olson Martin N @
915 Anderson Axel T
916 Hovi Einar @
919 Brekke Elise M Mrs @
Gronaas Nina C Mrs
10th av intersects
- 1001 Westby Andrew @
1003 Erickson Knute M
1005 Grosz Ted @
1009 Olson Thoralf @
1013 Jacobson Clarence W @
Headland Norma Mrs
1019 Boyle Owen J @
1021 Haakenstad Andrew W @
1025 Lagerberg Lydia Mrs @
1029 Lagerberg Walter D @
1033 Brevik Edw T @
1037 Riggs Richd R
1041 Lobb Everett
1045 Aaker Oscar A @
11th av intersects
- 1102 Cowing Glen A @ food broker
1103 Henning Knute A @
1105 Klindworth Kath Mrs @
1106 Walters J W Earl
1110 Olson Palmer J
1111 Oleson Halvor C @
1114 Silseth Oluf M
1115 Wheeler Howard L @
Needham John W
1118 Clark Eliz Mrs @
1119 Meilicke Fred H @
1121 Jones Paul F @
1122 Tosterud Jens O @
1125 Hilmo Oscar M @ acct
1126 Stubsoen Harold K @
1129 Bye Ingeborg Mrs @
1131 O'Daniels Bert J @
1132 Sander Silvy K
1134 Allen Wilbert E @
1138 Olsted Albert G
1139 Berg Alf N @
1143 Haas Lewis H @
Johnson David J
1144 Peterson Stanley C @
1145 Rudd Carl H @
1146 Eggum Emil @
12th av intersects
- 1201 Welch Ralph K @
1202 Hammerud Rudolph G @
1205 Johnson Arth W
1206 Cloutier Jerome C @
1209 Braseth Willford R
1210 Klinkenborg Rex J @
1214 Soberg C Parker @

- 1217 Carl Guy M @
Wheeler Earl E @
1218 Beck Chas J @
1221 Dwyer Frank T @
1222 Shaw Harold F @
1225 Swanson Richd W @
1226 Steen Gust @
1229 Roach Russell L @
1230 Smillie Wesley G @
1233 Nost Raymond F @
1234 Johnson Walter A @
1237 Ehlen Mathias T @
1238 Schuck Frank H @
1241 Smith Clarence J @
1242 Haaland Peder C @
1245 Hofto Glenn E
1246 Melhus Christine Mrs @
Hansen Chas J
1250 Kwako Lukus
Conlon Thos
1254 O'Keefe Chas J @
1253 Neiderloh Edmund G @
1257 Egeberg Joel R @
1258 Olson Oscar K @
1261 Conrad Kenneth L @
13th av intersects
- 1301 Fitzgerald Eug @
1305 Gallagher Basil C @
1309 Callahan Jas S @
1310 Myhra Hans M @
1313 Vick Geo E @
1317 Murphy Eug M @
1321 Promersberger Wm J @
1325 Granner Oliver S @
1326 Anderson Harvey F @
1329 Asleson Arth E @
1330 Erickson Iver C @
1334 Anderson Richd J @
1338 Heilman Chas O @
1346 Hinton Earl M @
1349 Challey Andrew M @
1350 Uhness Arth E @
1354 Kartenson Saml @
1358 Odenwaller Bernard R @
1359 Dargan Arth M @
1362 Myhra Irven A @
1363 Sivertson Arnold J @
14th av intersects
- ne cor ElZagal Park
- 2D SOUTH—From NPRy south to
river, from 6th av to 7th av and
from Lewis to 16th av, 2 west of
river
- Front intersects
- 10 Paranto Geo P
12 Broughton John T
16 Fargo-Detroit Ice Co barn
20 Foznik Jos
22 Lendgren Harold
24 Fargo-Detroit Ice Co repair
shop
- 1st av intersects
- 115 Stenerson Ole @
Lewis intersects
Elmwood and 16th avs intersect

KOST BROTHERS

Washed Gravel—Sand—Concrete Blocks—Tile—Delivered Anywhere
Ready-Mix Concrete

MOORHEAD

DIAL 3-0157

MINN.

UNION STORAGE & TRANSFER CO.

Household Goods and Commercial Storage—Cold Storage

806-10 N. P. AVE.

DIAL 2-2543

FARGO DIRECTORY OF HOUSEHOLDERS (1945)

- 2D AV NORTH — From Moorhead
Bridge west to limits, 2 north of
N P av
206 Chisholm Flats
Apartments:
- 1 Moran Fred V
2 Gilbertson Palmer M
3 Caron Wm H
4 Upton LeRoy S
5 Bechtold Rosanna Mrs
6 Ochsner John
7-8 Vacant
9 Carlstrom Victor
10 Wold Benj O
11 Sorvik Otto E
- 2d intersects
- 214 Vacant
215 Chisholm Flats
Apartments:
- 1 Vacant
2 Abogile Andrew
3 Watekud Orville L
4 Land Mfg Co
5 Mond Myrtle Mrs
6 Houle Felix L
- Street continued
- 215½ Chisholm Donald C @
217 Apartments
bsmt Ostrom John W
Ocker Floyd R
Jones Meta M Mrs
1 Knutson Clarence B
2 Platen Ida Mrs
3 Litzau Avis
4 Newgren Edgar
5 Vacant
6 Knutson Dolores A
8 Green Mary
9 Olson Tillman T
- 3d intersects
- 301 Schulz Paul F blksmith
302 Carstensen Garage auto reprs
304 Jiffy Mfg Co
309 Olson Sigurd N auto repr
315 Olson Geo H
316 Shroyer Pleonard G
- 4th intersects
- 407 Sletmoe Morris
409 Franston Herman O gro and
meats
Johnson Helen Mrs @
Maw Geo
Melander Nels
Moss Carl A
411 Vacant
416-22 Jackson Apartments
(See also 141 N 5th)
- Apartments:
- 49 Anderson Wm I
50 Duval Bernard M
51 Granskov Arth
52 Schlechte Wm M
53 Ringuette Fred S
54 Heston John C
55 Anderson Wm
56 Donahue Raymond V
57 Anderson Clarence J

- 58 Fisher Gena Mrs
59 Hogen Sigurd
60 Illa Jos A
61 Elwell Arth E
62 Riordan Francis A
63 Lawrence Geo A
64 Swanhalm Luther
65 Sorenson Chas M
66 Haugen Selma Mrs
- 5th intersects
- 503 Jackson Thora Mrs restr
Jackson Fred
505 Rosberg Axel A sheet metal
wkr
507 Keller The Plumber
509 Valetorium Cleaners
511 Fallett Haakon P restr
Fallett Lyle H
515-21 Gene's beverages
521 Continental Hotel
Suits Eliz Mrs
- Broadway intersects
- 614 Vacant
614½ Kesler Apartments
Apartments:
- 1 Peterson Peter C
2 Parrish Darold F
3 Williams Louise Mrs
4 Jelsing Elmer S
5 Janke Wallace W
6 Schnoor Edw C
7 Skavis Peter
8 Brolander Hazel E
9 Anderson A Melvin
10 Grange Helen I Mrs
11 Brown Arth L
12 Rea Margt Mrs
- Street continued
- 615 Salvation Army Headquarters
and Citadel
616 Dakota Metal Weatherstrip Co
Fargo Linoleum Co
617 Nelson Sigval N gro
618 North Dakota Paint & Deco-
rating Co
StPaul White Lead & Oil Co
619 Store Without A Name (work
shop)
620 Fargo Electric Motor Co
Valley Farm Service farm mgrs
621 A B C Cleaners & Dyers
621½ Hook Apartments
Apartments:
- 1 Pickering Robt J
2 Johnson Raymond M
3 Graving Walter O
4 Borg Wm O
5 Biddinger Wm J
- Street continued
- 622 Natl Cash Register Co
623 Auto Body & Paint Shop
624 Radio Equipment Co
625 Library Building
Fargo Public Library
626 Christian Science Reading
Room

Every modern banking service
We solicit your account

MEMBER FEDERAL DEPOSIT INSURANCE CORPORATION

Checking Accounts
Savings Accounts

Commercial Loans
Safe Deposit Boxes

FIRST NATIONAL BANK — MOORHEAD, MINNESOTA

SMITH COMMERCIAL BODY WORKS, Inc.

TRUCK AND BUS EQUIPMENT DIVISION

TRUCKSTELL

1620 1st Ave. N.

Tel. 7593

MEMORIALS

MONUMENTS

Fargo
Marble
and
Granite
Works
INC.

Quality
Memorials
at
Lowest
Prices

1344
Front

PHONE

2-2095

J. E.

KRIEG
and
SONS

20 Years
in Fargo

MILL
WORK

Sash &
Doors
Cabinets

General
Contractors
and
Builders

Submit
Your
Building
Problems
To Us.

Complete
Floor
Sanding
and
Finishing

Concrete
Work

2014

W. Front St.

DIAL

5539

THE PIERCE CO.

Printers, Lithographers, Office Outfitters

PHONE 5586

1019 1st AV. NO.

(1940) R. L. POLK & CO.'S

1ST AV S—Contd
1020 Blair John W
Christianson Ervin L
Dwyer Clyde G
Krueger Clarence P
Masseth Anthony
1021 Vacant
1022 Redding M Dewey
1023 Cole Chas H @
Kelley Mitchell

11th intersects

1101 Russ Annie E Mrs @
1102 Christensen Jens C
Kelley Michl F
1107 Hardy Marjory V Mrs
1108 Borgie Wilma @
1110 Elsenbeis Theo
Grosz Arth
1113 Weingarten Emil @
1114 Mitchell Albert N
Paulson Richd W
1115 Tessier Maurice A @
1117 Peterson John S @
1118 Sliper John H
1122 Hebert Jos H
Lee Alf E
Vetch Eidon L
1123 Fugere Donald J
Stein Peter H

12th intersects

1202 Lowers Earle D
1204 Engwall Elmer C
1206 Knutson Christine M @
1208 Siegel Abr @
1210 Ferris Leslie G
1211 Kerr Gunnar
Lindsey Glenn V
1212 Friese Emil A

13th intersects

1301 Gilles Wm gro
1311 Paulson Jarl O @
Clemenson Martin G
Johnson David
Wellne Sidney R
1314 Goldberg Jennie Mrs @
1315 Olson Olaus @
1316 Krieg Lloyd J @
1317 Smith Jake @
Cameron Roy N
1320 Krieg Rose M Mrs @
1321 Dlemert Robt J
1323 Brandes Nathan @
1324 Krieg Apartments

Apartment:

1 Sapa Walter C
2 Borgie Geo
3 Brassett Arnold H
4 Krieg Willard W
5 VanHousen John H

Street continued

1326 King Mary Mrs @
Cocking Rose M Mrs

1329 Anderson Anton L
Moen Arnold M
1330 Randich Frank G
1333 Halverson Fredk
1334 Wells Jas A
1336 Tupper Geo W @
Engler John W
1337 Hayes Harry M
Hayes Jos B
1339 Coe Geo M
McFernsworth L S Mrs
1341 Martin Henry
1344 Stoddart Clifford A
1346 Olvlie Reedal
1349 Redding Mattie Mrs
Stewart Lydia Mrs
1350 Miller Erwin D
Ritter Clement J
Sandvick Preda M Mrs

14th intersects

1405 Bjordahl Selma J Mrs
1408 Waxler Orland E
1410 Mellen Louis @
1412 Olson Wm A
1413 Anderson Magnus gro
Jacobs Michl P
Stillingen Lloyd P
1414 Campagna Theo A
Johnson Alf
Todd Clarence M
1415 Scott John H
1416 Bradley Chas B
Chelgren Oscar W
Rindahl Sadie C @
1417 Welding Fredk C @
Martin Walter D
1418 Toohey Harry T @
1421 Rotzien Courtney R Rev
Rotzien John F
1422 Boltz Raymond J
1422½ Champlin John H
Schmitz Arth H
1423 Reorganized Church of Jesus
Christ of Latter Day Saints
1425 Bradley Karl I
1427 Severson Frank J @
1428 Olson Olaf
1433 Langness Paul A
rear Polum Max @
1438 Briggs John O @
1441 Oeder Herman A
Staub Arth F

15th intersects

1442 McLaren Herbert W
1444 Savageau Antonio D @
1448 Bengtson Jos @
1450 Torbenson Clarence H
1452 Plumberg C John
Rettig Frank A

15th intersects

1501 Sinner Eug M
1502 Schoonmaker Albert V
1506 Falconer Wm
1517 Christianson Albert @
1519 Moffett Harold A @

HAROLD F. PHELPS FARM LANDS

607 BLACK BLDG.

FARGO, N. D.

FARGO DIRECTORY OF HOUSEHOLDERS (1940)

1ST AV S—Contd
1521 Pietz Reuben B
1522 Erickson Ewald @
1523 Martin Fredk @
1524 Tonne Franklin D
1526 Free Methodist Church
Eberly Luther S Rev
1530 Johnson John O
Lewis Rolo G
1533 Kautz Wm H
1534 Peterson O Thos @
1536 Wallum Jos R
1537 Ambuehl Jerome E @
Friese Clara Mrs
1539 Cameron Fred A gro
1540 Wolfinger C A Mrs @
2d fl Vacant
1544 Driscoll Anna M Mrs @
1547 Stiles J Wallace @
Miller Dagney C nurse
1548 Hahn Wm M
1549 Frederick Richd C @

16th intersects

1611 Jacksie Rudolph @
1613 Stenson Clayton G @
Mauseth Raymond
1614 Searles Clyde N parcel delivery
1615 Olson Arvid R
1616 Jansen Theo R
Poole Jos C
1617 Lundstrom Milton
1621 Onnestad Olaus C
1622 Bulter Henry F @
1624 Meehan John F @
1661 Hawkins Frank
1665 Hooper Sidney W @
Thomas Alvin H
Thomas John B

17th intersects

2002 Russell Richd R
2008 LaFontaine John J @
2140 Cowan Frank J
2203 Farley Abby Mrs
2209 Kallstrom Arth C @
23d and 24th intersect

2D NORTH—From NPrY north to
14th av, 4 east of Broadway
62 Anheuser-Busch Inc yeast dept
64-66 Midnite Express Service
terminal

1st av intersects

101 Grand Apartment Hotel
Fairbanks Chester W

Apartment:

1 Erman Geo
7 Murray Jean
100 Hanson Alf M
101 Hoffman Aleck
104 Kirkriet Elmer T
200 Mackoff Marvin
201 Foley Wm
203 Skarpohl Nels
204 Anderson Desmo
205 Johnson Paul A carp contr
206 Wingender Jos W jr
207 Federline Hugh H
208 Scales Effie
209 Stephens Leslie J
300 Canning Jos
301 Wong Herbert
302 Peterson Robt
304 Dodson Dorothy Mrs

305 Donovan John
306 Berntsen Earl
307 Larson Kermit
308 Pastion Otto
309 Skelton Miles A
311 Brosh Edw
Street continued

107 Nelson Harold R
Potter Leola
Upton Harold J
109 Johnson Bros junk

2d av intersects

201 Henning Electric Motor Co
Minn-Kota Foundry & Mfg Co
Inc

210 Bart Gust wood
211 Mickelson Amelia Mrs

3d and 4th av intersect

411 American Radiator & Standard
Sanitary Corp whse

GNRY crosses
5th av intersects

509 Hanson Helena Mrs @
510 Shere Aug H
511 Korslund Almund
512 Lemke Albert H
513 Quam Andrew E @
514 Gorder Edwin J
518 Vacant

6th av intersects

607 Freeman Albert @
Wilman J Archie
608 Hixum Alf
611 Welch Raymond C
612 Ellingson Elling O @
613 Nelson A Perry
620 Vacant
623 Tiffany Fred D @ plstr contr
Benn Emil
Paulson Norris T
Randall Vincent R
624 Ostbye T & Sons genl contrs
Ostbye Thorvald @

7th av intersects

701 Ludwigsen Ernest F @
702 Holmes Laura Mrs @
704 Yoder Wm A @
707 Simons Chas @
707 Simons Chauncey B
708 Donahue R V
709 Brandvig Olena Mrs @
710 Christenson Anton
711 Ostbye Geo C @
712 Armstrong Wm M @
713 Gronlund Iver
716 McMillan Anna Mrs @
718 Wells Elmer A @ whitewasher
722 Berg Harry B
Hoaby Benj
726 Gordon Wm C
728 Johnson Lester E
730 McConnell B Emerilis Mrs
732 Aker Jens @
733 Finney Floyd W
736 Hedemark Otto J @
Schill Henry C
737 Colby Kenneth C
North Ceylon A
Wallum Manley B
741 Gehrig Michl J
743 Swebiilus John A
745 Rohs Jacob F @
747 Ooddahl Anna Mrs @

8th av intersects

801 Gran Halvor W

QUICK
CASH
LOANS

LOANS
FROM
\$10.00 - \$300.00
WITH OR
WITHOUT
ENDORSEES

"First Aid
to Family
Finances"

F
A
M
I
L
Y
L
O
A
N
C
O.

ABOVE
WOOLWORTH'S
MOORHEAD
MINN.

PHONE
3-1575

AMERICAN STATE BANK, Moorhead, Minn.

An Independent Bank Owned
and Controlled by Local People

Member Federal Deposit Insurance Corporation

THOMPSON YARDS, Inc.

PAINTS AND FUEL — LUMBER
BUILDERS' HARDWARE

Fargo: 213 N. 15th—Tel. 2-2511 Moorhead: 24 N. 5th—Tel. 3-1375

(1940) R. L. POLK & CO.'S

2D NORTH—Contd

- 802 Losness Ole H ⊙
- Alstad Opelia Mrs
- McGran Amelia Mrs
- 803 Johnson Andrew A ⊙
- 806 Bisbee Chas W
- 808 Leer Aug ⊙
- 810 Sydness Sigurd Rev ⊙
- Luck Lorenz A
- 811 DuBord Kath Mrs
- Knauer G Robt
- McLellan Adrian O
- Palmer Edwin F
- 816 Burke Jos S ⊙
- 817 Boe Selmer D ⊙
- 819 Gerlach Albert J ⊙
- 820 Weller Leo J ⊙
- Green Hattie Mrs
- 821 Erickson Clara Mrs
- Kjos Olaf
- 824 Dahl Olaf D
- Strandness Andrew T
- 828 Glenn Emma Mrs ⊙

9th av intersects

- 902 Wick Calvin P ⊙
- 904 Lynner Callie C Mrs ⊙
- Evie Gilmore J
- 905 Berg Saml C ⊙
- 906 Ruid Carl H
- 909 Troseth Adolph M ⊙
- 914 Olson Martin N ⊙
- 915 Baunny Math J ⊙
- 916 Anderson Axel T ⊙
- 919 Beckstrom Geo E

10th av intersects

- 1001 Westby Andrew ⊙
- 1003 Westlund Anna Mrs
- 1005 Grosz Ted ⊙
- 1009 Olson O Thoralf ⊙
- 1013 Jacobson Clarence W
- Nystul Ernest G
- 1019 Boyle Owen J ⊙
- 1021 Haakenstad Andrew W ⊙
- 1025 Lagerberg Lydia Mrs ⊙
- Settle Leon W
- 1029 Lagerberg Walter D
- 1033 Kemp Paul W
- 1037 Eininger Hiram J
- 1041 Rooney Frank ⊙
- Goodwater Whitcomb H
- 1045 Feck Louis

11th av intersects

- 1102 Cowling Glenn A ⊙
- 1103 Schaap Otto C
- 1106 Wleneke Herbert A ⊙
- 1110 Olson Palmer J
- 1111 Oleson Halvor C ⊙
- 1114 Silseth Oluf M
- 1115 Gorder Benj P
- 1118 Clark Eliz Mrs
- 1119 Mellike Fred H
- 1121 Wentworth Harry B ⊙
- 1122 Tosterud Jens O ⊙
- 1125 Hilmo Oscar M ⊙
- 1126 Stubbsjoen Harold K ⊙

- 1129 Bye Ingeborg Mrs ⊙
- 1131 O'Daniels Bertram J ⊙
- 1132 Sander Silvy K
- 1134 Allen Wilbert E ⊙
- 1138 Bruns Ethel Mrs ⊙
- 1139 Stange Albert E
- Sundby Philip M
- 1143 Jacobson Clarence A ⊙
- Martin Chas S
- 1144 Dalrymple Francis L
- 1145 Evans Cledith C
- 1146 Cummings Austin G

12th av intersects

- 1201 Schoenecker Andrew E ⊙
- 1202 Haamerud Rudolph G ⊙
- 1205 Johnson Arth W
- 1206 Wheeler Earl E ⊙
- 1209 Myhra Irvan A ⊙
- 1210 Kloppman Edwin H
- 1214 Soberg C Parker ⊙
- 1218 Johnson Oscar N ⊙
- 1222 Shaw Harold F ⊙
- 1226 Steen Gust ⊙
- 1230 Smillie Wesley G ⊙
- 1234 Johnson Walter A ⊙
- 1238 Schuck Frank H ⊙
- 1242 Haaland Peder C ⊙
- 1246 Bruson Harold T
- Melhus Christine Mrs
- 1250 Patten Leland ⊙
- Armquist Stillson B
- 1254 Strom Ralph ⊙
- 1258 Olson Oscar K ⊙

13th av intersects

- 1301 Fitzgerald Eug ⊙
- 1305 Gallagher Basil C ⊙
- 1309 Callahan Jas S ⊙
- 1310 Myhra Hans M ⊙
- 1313 Vick Geo E ⊙
- 1326 Boss Thos O ⊙
- 1330 Erickson Iver C ⊙
- 1346 Amerland John H ⊙
- Anderson Raymond G
- 1350 Unless Arth E ⊙
- 1354 Kartenson Saml ⊙
- 1358 Odenwaller Bernard R ⊙
- 1359 Dargan Arth M ⊙
- 1362 Kirkness Arnold G
- 1363 Silvertson Arnold J ⊙

14th av intersects

ne cor ElZagal Park

2D SOUTH—From NPRy south to river, from 6th av to 7th av and from Lewis to 16th av, 2 west of river

Front intersects

- 10 Paranto Geo P
- 12 Broughton John T
- 16 Fargo-Detroit Ice Co barn
- 20 Poznik Jos
- 22 Johnson Nels
- 24 Fargo-Detroit Ice Co repair shop

1st av intersects

KOST BROTHERS

Washed Gravel—Sand—Concrete Blocks—Tile
DELIVERED ANYWHERE

MOORHEAD DIAL 3-0157 MINN.

SAVINGS AND LOAN FARGO, N. D.

NORTHWESTERN BROADWAY

Loans on Homes Interest on Savings

HOUSEHOLD LOAN COMPANY

\$20 to \$300 Loans

OWNED & OPERATED BY HOUSEHOLD FINANCE CORPORATION
404½ Center Avenue, 2nd Floor Phone 3-1581

FARGO DIRECTORY OF HOUSEHOLDERS (1940)

2D SOUTH—Contd

- 115 Stenerson Ole ⊙
- Stenerson Fred G

Lewis intersects

Elmwood and 16th avs intersect

2D AV NORTH — From Moorhead Bridge west to limits, 2 north of N P av

- 206 Chisholm Flats
- Kurth Wiley

Apartments:

- 1 Johnson Albert G
- 2 Carlson Susie Mrs
- 3 Moran Fred V
- 4 Vacant
- 5 Upton LeRoy S
- 6 Fairbanks Luella Mrs
- 7 Jones Thos P
- 8 VanHorrick Albert G
- 9 Blair Wm J
- 10 Wold Benj O
- 11 Butcher Geo L

2d intersects

- 214 Ellingson Martin L
- Janke Ferdinand
- Quenette Alex E
- Skoien Casper L
- Wright Wm H

- 215 Chisholm Flats

Apartments:

- 1 Robinson Thilda G Mrs
- 2 Fogarty Jas O
- 3 Stanness Reuben
- 4 Vacant
- 5 LeJeune Frank
- 6 Ritter Louis J

Street continued

- 215½ Chisholm Donald C ⊙
- 217 Apartments

- bsmt Dempsey Geo O
- Ledeman Jeffers T
- Pearl Wm L

- 1 Jones Meta M Mrs
- 2 Olson Ernest
- 3 Callies Fredericka A Mrs

- 4-5 Hove Carl
- 6 Morrow Robt S
- 7 Swearingen Nora E Mrs
- 8 Abrahamson C E
- 9 Gedsell Edw G

3d intersects

- 301 Schulz Paul F blksmth
- 302 Carstensen L C & Son auto reprs

- 304 Jiffy Lubricator Co
- 309 Vacant

- 314 Peterson Paul A Rev
- 315 Heaton Harry S
- McMillin Glen A
- Morris Howard A
- 316 Weber Carl

4th intersects

- 407 Neperud John E
- 409 Franson Herman O gro and meats

- Johnson Helen Mrs ⊙
- Burke J Allen
- Jacobson Vernon L
- Klink Edwin

- 411 Wambach-Euren Furnace Co
- 416-22 Jackson Apartments
- (See also 141 N 5th)

Apartments:

- 49 Strommen Nels O

- 50 Pronovost Rose Mrs
- 51 Granskov Arth
- 52 Schlechte Wm M
- 53 Jordan Ray W
- 54 Ringette Fred S
- 55 Anderson Wm
- 56 Scott Frieda B
- 57 Pettitt W Riley
- 58 Olson Oliver G
- 59 Deson Jas P
- 60 Ila Jos A
- 61 Carter LeRoy H
- 62 Ellwell Earl F
- 63 Sherwood Neffie Mrs
- 64 Swanholm Luther
- 65 Martin Homer J
- 66 Anderson Lloyd N

5th intersects

- 503 Braaten Decorating Co
- Braaten Einar M
- 505 Rosberg Axel sheet metal wks
- 507 Keller Jos plmbr
- 509 Jackson Fred restr
- 511 Fallett Haakon P restr
- Fallett Lyle H

- 515 Teigland Sign Co
- 517 Fargo Typewriter Co
- Monrar Calculating Machine Co Inc

- 519-21 Lundquist Herbert restr
- 521 Continental Hotel
- Harmon Tillie Mrs drsmkr
- Suits Jerome

Broadway intersects

- 614 Fargo Book Store
- 614½ Kesler Apartments

- Apartments:
- 1 Keeney Cora Mrs
- 2 Sauvageau Fred E
- 3 Douglas Harry H
- 4 Jelsing Elmer S
- 5 Janke Wallace W
- 6 Rea Margt Mrs
- 7 Hogan John J
- 8 Mortenson Arth A
- 9 Anderson A Melvin
- 10 Erickson Gust A
- 11 Brown Arth L
- 12 Torgerson Thos

Street continued

- 615 Salvation Army Headquarters and Citadel
- Marsh Alr T

- 616 Dakota Metal Weatherstrip Co
- Fargo Linoleum Co
- 617 Vacant
- 618 North Dakota Paint & Decorating Co
- StPaul White Lead & Oil Co
- 619 Fargo Bottle Gas Co
- Ness & Brann plmbrs
- 620 Fargo Electric Motor Co
- Radio Equipment Co
- 621 A B C Cleaners & Dyers
- 621½ Hook Apartments

- Apartments:
- 1 Pickering Robt J
- 2 Cartwright John E
- 3 Christau Lydia
- 4 Peterson Peter C
- 5 Larson Robt F

Street continued

- 622 Natl Cash Register Co
- 623 Auto Body & Paint Shop

First modern banking service. We solicit your account

Checking Accounts Savings Accounts MEMBER FEDERAL DEPOSIT INSURANCE CORPORATION

Commercial Loans Safe Deposit Boxes

FIRST NATIONAL BANK — MOORHEAD, MINNESOTA

The "SAVINGS & LOAN"
 Loans on Homes
 Interest on
 Savings
 Fargo, N. D.
 11 Broadway

GATE CITY FUEL CO., Inc.

PHONE 1724

514 (1934) R. L. POLK & CO.'S

2D NORTH—From NPRy north to 14th av, 4 east of Broadway 1st av intersects

- 101 Riverside Apartments
- 1 Wahl Anton
- 2 Pitsch Cornell
- 3 Goldstein Fanny Mrs
- 4-5 Vacant
- 6 Swar Fred
- 7 Dunphy Jessie Mrs
- 8 Marachuk Andrew
- 9 Hanson Kenneth D
- 10 Vacant
- 16 Hoffman Frieda Mrs @
- 17-20 Vacant
- 20½ Peterson Olga
- 22 Hitchen Irene Mrs
- 22½ Kopach Michl
- 23 Trotter Mabel Mrs
- 23½ Eglund Gladys
- 24 Vacant
- 24½ Foss Henry
- 25 Fuller Alf F
- 25½-27 Vacant
- 27½ Rogne Mark
- 28 Brinkman Alvina Mrs
- 28½ Heinen Leo
- 29 Vacant
- 29½ Adams Mary Mrs
- 30-32 Vacant
- 33 Hanson Johanna Mrs
- 34 LaLiberty Jacob

Street continued

- 107 Jacobson Anna Mrs
- Olson May Mrs
- Olson Theo M
- Olson Wm A
- 109 Johnson Bros junk
- 115 Go-Far Cereal Mills

2d av intersects

- 201 Henning Electric Motor Co
- Minn-Kota Foundry & Mfg Co Inc
- 210 Swap Wm G
- 215 MacJennet Ida Mrs

3d and 4th avs intersect

- 411 Snyder Coal Co

GNRy crosses

5th av intersects

- 509 Hanson Helena Mrs @
- Larson Jeannette Mrs
- 510 Peterson Louis @
- Hedlund Emil
- 511 Brandvold Edwin
- 513 Quam Andrew E @
- 514 Shere Aug H
- 518 Brevik Thos T @

6th av intersects

- 607 Freeman Albert @
- Wilman J Archie
- 608 Huson John T @
- 612 Ellingson Elling O @
- 613 Rudd Anton A @
- 615 Tiber Henry
- 620 Skjold Ludwig G real est
- 623 Tiffany Fred D @ plstr contr
- Colby Jas T
- Gardner Fred R
- Swanson Hilmer
- Tiffany Vincent
- 624 Ostbye T & Son genl contrs
- Ostbye Thorvald @
- Ostbye Lawrence N

7th av intersects

- 701 Vacant
- 702 Holmes Bennett J @
- 704 Yoder Wm A @
- 707 Simons Chas @
- Simons Chauncey B lawyer
- 708 Brandvig Jacob @ crating
- Nelson Geo E
- 710 Hanson Hans I
- 711 Ostbye Geo C
- 712 Armstrong Wm M @
- 713 Gronlund Iver
- 716 McMillan Anna Mrs @
- 724 Wells Elmer A @ whitewasher
- 726 Shaver Chas @
- 728 Gordon Wm C
- 730 McDougall Elmer V @
- 732 Aker Jens O @
- 733 Miller Alf @
- 736 Hedemark Otto J @
- Hanson Albert E
- 737 Conlon Robt E
- Stenhjem Wm H
- 741 Snyder Clinton C
- 743 Parks Jas @
- 745 Donahue Ray V
- 747 Opdahl Anna Mrs @

8th av intersects

- 801 Gran Thorsten H @
- 802 Lossess Ole H @
- Bjerke Alf
- 803 Johnson Andrew A @
- 806 Walden Richd L
- 808 Leer Aug J @
- 810 Grove Minnie @
- Olson Andrew @
- Ware Earl W
- 811 DuBord Chas E @
- Hanson Chris B
- 815 Fay Wm P @
- Kiner Coroda P
- 816 Tosterud Oscar O @
- 817 Skaret Anton U @
- 819 Gerlach Albert J @
- 820 Weiler Leo J @
- 821 Moe Vivian Mrs
- 824 Olson Theo A
- Strandness Andrew T
- 828 Glenn Emma Mrs @

9th av intersects

- 902 Lee Margt Mrs
- 904 Lynner Callie C Mrs @
- Brolin Chas W
- 905 Berg Saml C @
- 906 Vacant
- 909 Troseth Adolph M @
- 914 Olson Martin N @
- 915 Baunny Math J
- Boyd Robt J
- 916 Anderson Axel T @
- 919 Brekke Christ @
- Vannotet Howard A

10th av intersects

- 1001 Westby Andrew @
- 1005 Grosz Ted H @
- 1009 Archibald Frank V
- 1013 Bruso Henry M
- Murphy T Jos
- 1019 Murphy Steph A
- 1021 Haakenstad Andrew W @
- 1025 Lagerberg Lydia Mrs @
- 1029 Kloubec Wm H
- 1033 Brevik Edw T @
- 1037 Spencer C Ira @

A. L. MOODY CO. DEPARTMENT STORE

"HEAD OF BROADWAY"

522-524 FRONT ST.

PHONES 265-266

FARGO, N. DAK.

FARGO DIRECTORY OF HOUSEHOLDERS (1934)

515

- 1041 Rooney Frank @
- 1045 Clement Chas T

11th av intersects

- 1102 Cowing Glenn A @
- 1103 Rydstrom Henry U @
- Rydstrom H Geo
- 1106 Wieneke Herbert A @
- 1110 Olson Palmer J
- 1111 Oleson Halvor C @
- 1114 Pale Robt E
- 1115 Johnson Walter A
- 1118 Erickson Edwin W
- 1119 Ferguson Wm W
- 1121 Gilmore Thos H @ plstr contr
- 1122 Tosterud Jens O @
- 1125 Hilmo Oscar M @ acct
- 1126 Stubsoen Harold K
- 1129 Bye Ingeborg Mrs @
- 1131 O'Daniels Bertram J @
- 1132 Tweeden Ned O @
- 1134 Allen Wilbert E @
- 1138 Bruns John E @
- 1139 Bean Maurice G
- 1143 Jacobson Clarence A @
- 1144 Weed John R
- 1145 Gelder Stanley C
- 1146 Eggum Emil J @

12th av intersects

- 1201 Schoenecker Andrew E @
- 1202 Hammerud Rudolph G @
- public acct
- 1205 Johnson Arth W
- 1206 Wheeler Earl E @
- 1209 Vodden Leslie L @
- 1210 Kloppman Edwin H F
- 1214 Perry Jabuz E @
- 1218 Johnson Oscar @
- 1222 McAneney F Blaine @
- 1226 Steen Gust @
- 1230 Smillie Wesley G @
- 1234 Wells Raymond A
- 1238 Schuck Frank H @
- 1242 Maynard Edw L
- 1246 Haaland Peder C
- Shaw Harold F
- 1250 Hegerle Mathew F
- Patten Leland

13th av intersects

- 1326 Sweitzer Claude R @
- 1330 Erickson Iver C @
- 1346 Amerland John H @
- Donovan Anthony J
- 1350 Ulness Arth E @
- 1354 Kartenson Saml @
- 1358 Odenwaller Bernard @
- 1362 Barr Fred D
- 1363 Sivertson Arnold J @

14th av intersects

ne cor El Zagal Park

2D SOUTH—From NPRy south to the river, from 6th av to 7th av and from Lewis to 16th av, 2 west of the river

Front intersects

- 10 Paranto Geo P
- 12 Broughton John T
- 20 Lucken Carl
- 22 Vacant
- 24 Fargo-Detroit Ice Co repair shop

1st av intersects

- 115 Stenerson Ole @

**Lewis intersects
Elmwood av intersects
16th av intersects**

2D AV NORTH—From Moorhead Bridge west to limits, 2 north of N P av

- 206 Chisholm Flats
- 1 Vacant
- 2 Aboglle Andrew
- 3 Boner Wm A
- 4 Vacant
- 5 Herrick Otto M
- 6 Olson Earl B
- 7 Venstad Benj
- 8-9 Vacant
- 10 Wald Benj O
- 11 Mortensen Harold

Street continued

2d intersects

- 214 Pratt Frank
- Sandbeck Justin O

215 Apartments

- bsmt Vacant
- 1 Hart Havill L
- 2 Fairbanks Chester W
- 3 Ford Wm G
- 4 Hart Benj E
- 5 Rundell Carl J

Street continued

- 215½ Chisholm Donald C @
- 217 Boswell Victor
- Clark Earl T
- Jones Meta Mrs
- Kinney Ann Mrs
- McClannahan Marion
- McClannahan Maude Mrs
- Preece Ida Mrs
- Sorum Chris
- Stein A Bennett
- Tessman Win

3d intersects

- 301 Schulz Paul F bksmith
- 302 Cota John A garage
- 304 Jiffy Lubricator Inc factory
- 309 Fargo Furnace Works
- 315 Carlson Susie Mrs
- Robinson Thilda Mrs
- 318 Calvary Baptist Church Sunday School

4th intersects

- 407 Weidel Emil C
- 409 Franson Herman gro and meats
- Johnson Helen Mrs @
- Moss Carl
- Moran Fred V
- 411 Economy Electric Service batteries
- 416-422 Jackson Apartments
- 49 Wilson Mervin L
- 50 Leahy John W
- 51 Granskov Arth
- 52 Schlechte Wm M
- 53 Nelson Arth A
- 54 Hagen Wm
- 55 Breitenbach Eline M Mrs
- 56 Redman Kenneth
- 57 Cornelius Julianna Mrs
- 58 Berglund Gena O massage
- 59 Legreed John
- 60 Woolworth Rnth Mrs
- 61 Elwell Arth E

**Fuel Oil
Coal
Coke
Feed
Flour**

**O
S
C
A
R
H.**

**K
J
O
R
L
I
E**

**C
O.**

**PHONE
6500**

INVEST IN
**NORTHERN STATES
POWER CO.**

6% CUMULATIVE
PREFERRED
SHARES

(1928) R. L. POLK & CO'S.

638

FIRST AV S—Contd
1621 Johnson G C
1665 Schendel Wm
2002 Rehbein Paul
2008 LaFontaine J J
2124 Lenox Fannie Mrs
2223 Ward P A

**SECOND N—From N P Ry north
to Fourteenth av 4 east of
Broadway**

72 Motor Transportation Co frt
carriers
99 Sivertson Sever plmbr
101 **Riverside Apts**
Bishop Henry
Groth H C
Hemmer A C
Jackolin D A
Johnson Gustave
Karakitios Nicholas
Klitz D R
Thompson Arth
Zimmerman John

613 Rudd A A
615 McLean J H
620 Vacant
623 Tiffany & Son contra
Bartholow L W
Casey Ray
Moore Roy
Tiffany F D
Tiffany Vincent
624 Ostbye Thorvald
701 Ludwissen E F
702 Holmes B J
704 Yoder W A
707 Simons Chas
708 McDonald A A
709 Albu Sivert
Brandvig Jacob
710 Vacant
711 Korsmo J T
712 Armstrong W M
713 Williams J A
716 McMillin A A
721 Wells Elmer A white wash-
ing

THE LAUNDRY OF SERVICE
DIXON LAUNDRY CO.

Phone 666

107 McGraw G W
Wong G K
115 Go-Far Cereal Mills
Porter W R seeds
201 Fargo Tannery Co
208 Swap W G
210 Hanson Henry
215 McJennett Ida Mrs
cor G N Ry tracks Snyder Coal
Co
506 Jensen H F
507 Hart Khorve
509 Langness & Larson contra
Larson C G
510 Peterson Louis
511 Shere A H
512 Buttke W J
513 Quam A E
514 Hanson Ray
Mattson W E
518 Brevick T T
607 Holmovik G H
608 Huson J T
612 Ellingsen E O

726 Shaver Chas
728 Gordon W C
730 McDougall E V
732 Aker J O
733 Miller Alf
736 Hedemark Otto
737 Manning Wm
741 Engleson Jos
Fullerton M J
743 Malm A J
745 Roseland Stella Mrs
Swenson Clara nurse
747 Opdahl Anna Mrs
801 Gran T H
Stoa A E
802 Losness O H
803 Johnson A A
806 Carlson A H
808 Leer A J
810 Malinowski John
Olson Andrew
811 DuFord C E
Heck W L
Johnson C J

INSURANCE

Old A. O. U. W. Building
Next to Post Office, Fargo, N. D.

F. H. WILDER

ROOMS 1-3
PHONE 831

NORTHWEST AUDIT CO., Inc.

PUBLIC ACCOUNTANTS and AUDITORS

Fargo, N. D.

Phone 1011

de Lendrecie Bldg.

FARGO HOUSEHOLDERS DIRECTORY (1928)

639

515 Fay W P
Kiner C P
516 Tosterud O O
517 Skaret A O
518 Gerlach A J
520 Weller L J
521 Thorson H O
524 Hopfner P R
Welch Raymond
528 Glenn John
502 Wick C P
504 Lynner C C Mrs
505 Headland H N
506 Berg S C
509 Troseth A M
514 Olson M N
515 Wick J M
516 Anderson A T
519 Slayton Iver
5001 Westby Andrew
5005 Grosz Rlchd
Grosz T G
1009 Lysto A R
1019 Chapman L A

1206 Wheeler E E
1210 Duerr Geo
1214 Nelson E L
1362 Brant & Carlson contr
Brant Emil
1401 ElZagal Park

**SECOND S—From N Y Ry south
to Second av S, 2 west of Red
River**

10 Pranto G P
12 Broughton Eva Mrs
18 Parekian M A
22 Goodwin D C
24 Donahue H J
115 Stenserson Ole

**SECOND AV N—From N Second
west to limits, 2 north of N P
av**

206 Butler P J
Kramer Florence Mrs
Milner R M
Schumacher C D
209 Ostgard G T

J.C. PENNEY Co.

"Where Savings Are Greatest"

1029 Henry J A
1033 Bravik Edw
1041 Rooney Frank
1102 Cowing G A
1103 Rydstrom H U
1106 Wieneke H A
1110 Naughton L K
1111 Oleson H C
1114 Silsett O M
1117 Dahl N J nurse
1118 Johnson Bessie Mrs
1119 Meilleke F H
1121 Gilmore T H
1122 Tosterud J O
1125 Hilmo O M
1126 Platen E O
1129 Bye Erick
1131 O'Daniels B J
1132 Tweeden N O
1134 Allen W E
1139 Fischer I A
1143 Kinney A G
1144 Hablas L J
1146 Eggum E J

214 Sandvick Ole
Snyder Lawrence
215 Adams Clifford
Ferris L G
Hart H L
Hovden Norman
Lindberg Stuart
215½ Chisholm D C
217 Hanson Clarence
Kelley C R
Peterson Nora Mrs
Swap L M
301 Fargo Furnace Works
302 Cola J A garage
307 Hagelsten & Barney
315 Peterson P C
318 Waters John
407 Knuteson O H
409 Johnson Helen Mrs gro
411 Reese Jess horse shoer
503 Olmstead W M
505 Rosberg A A metalwkr
507 Keller J I plmbr
509 Johnson W M Mrs cafe

Western Fuel & Material Company

COAL, WOOD and FUEL OIL

415 Tenth Street North

Phone 135

INVEST WITH
and
The "SAVINGS & LOAN"
Borrow FROM
11 Broadway
Fargo, N. D.

40 YEARS OF LEADERSHIP
STORE: Cor. Broadway and Front St.
GREENHOUSES: So. 8th St.

PHONE 424
Shottwell Floral Co.
Fargo, N.D.

2ND ST NW Cont'd
+ 6TH AVE NW ENDS

HOUSEHOLDS 14

2ND ST NW (DILWORTH)-FROM 99 1ST AVE NW NORTH
+ 2ND ST SW BEGINS
+ CENTER AVE W CONTINUES
• ZIP CODE 56529 CAR-RT R001

- 4 Krone Teresa L [9] ▲
- Krone Richard L
- 7 Varriano Jody L [21] ▲
- Varriano Tyler J
- 8 McCaskell Ronald B & Nancy L [11] ▲
- 10 Bladow Jeremy R & Monica R [7] ▲
- 12 Scott Cortnee
Scott Emily
- + 1ST AVE NW INTERSECTS
- 101 Chloupek Timothy J [13] ▲
- Chloupek Elizabeth
- 103 Shorey James J & Marcella H [19] ▲
- 104 Bartness Tilman J [46] ▲
- 105 Bjerken Chris L [5] ▲
- 107 Anhorn Pamela B [19] ▲
- 109 Gunderson James L [18] ▲
- 111 No Current Listing
- 112 Sorlien Harlan D [97] ▲
- + 2ND AVE NW INTERSECTS
- 205 Irwin Lori J & Glenn D [17] ▲
- 206 Perkins Sandra J & Stacy W [11] ▲
- 207 Nelson Robert G & Vicki R [16] ▲
- 210 No Current Listing
- 211 Rosenfeldt Glenn H [26] ▲
- 212 Arnold Bruce R [6] ▲
- Nelson Howard G & Lorita M [43] ▲

+ 3RD AVE NW INTERSECTS

- 301 Lanning John L [50] ▲
- Leach Duane L & Marelle L [46] ▲
- 302 No Current Listing
- 303 Mickish Joseph M [11] ▲
- 304 Schjerveim Gene T & Jennifer L [7] ▲
- Steen Carol B [50] ▲
- 305 Edeen Arlene L [23] ▲
- 306 Peterson Clark L & Darla J [23] ▲
- 308 Bartness Geraldine L & Donald G [50] ▲
- 312 Jordeit Sean M & Jody L [7] ▲

+ 4TH AVE NW INTERSECTS

- ZIP CODE 56529 CAR-RT R002
- 404 Kuhn John M & Renee L [50] ▲
- 412 Andrew Brian K & Cynthia J [11] ▲
- 413 Landsem Karen M [36] ▲
- Landsem Julian J
- 415 Akers Marilyn A
- Dewald Edwin E & Marilyn ▲
- 417 Monson Roger L & Laurette D [11] ▲
- 419 Quick Harold M & Nina J [7] ▲
- 420 Rosenthal Ronald E & Marcia L [17] ▲
- 421 Danielson Phyllis L ▲
- 423 Henry Esther [7] ▲
- 425 Klemz Ruth E [5] ▲
- 427 Bjorndahl Elsie C [13] ▲
- 502 Tweten Nathan J & Kara L [8] ▲
- 503 Wear Steven L & Pam [7] ▲
- 506 Anderson Patricia J [7] ▲
- 507 Nosal Loretta ▲
- 511 Stedje Donna M [5] ▲
- 515 Kvidt Judeen A [15] ▲
- Kvidt Patricia A
- 519 Endrud Selmer S Jr & Marge L [7] ▲
- 523 Hansen Eugene & Mildred A [7] ▲
- 527 Rheault Julian J & Henrietta G [50] ▲
- 531 No Current Listing
- 602 Boub Michael J & Holly [8] ▲
- 608 Kennedy Keith C & Juanita M [50] ▲
- 611 Anderson Carl G ▲
- 613 Bommersbach Mary C ▲
- 615 Wyland Clarence G ▲
- Wyland Gordon
- 627 Berning Ronald W & Luanne K ▲
- 633 Schock Leonard & Karen R [6] ▲
- 635 Gregor Olga M [6] ▲
- 637 Pederson Elizabeth A [2] ▲
- Pederson Keith
- 639 Jacobsen Marvin L & Jean Y [2] ▲
- 640 Mercil Christopher B & Heidi R [7] ▲
- 643 Laugeness Theodore L [5] ▲
- 645 Wenschlag Kim
- 647 Wiecks Rodney [5] ▲

HOUSEHOLDS 66

2ND ST S (CASSELLTON)

• ZIP CODE 58012 CAR-RT R001

- 100 Zakopyko Donavon D [12] ▲
- 102 Lewis R H [3] ▲
- 104 Prochazka George J & Clementine [7] ▲
- 106 Anderson Gene R [9] ▲
- 108 Christensen Jon J ▲
- Christensen Kristi R
- 110 Ortiz Jill M & Alex J [10] ▲
- 112 Brown Jeff [3] ▲
- 114 Stibal Dawn [2] ▲
- 202 Stone Brandon T & Jackie [3] ▲
- 206 Radermacher Ron W & Carol J [9] ▲
- 210 Dunn Michael J [10] ▲
- 214 Radermacher Alan M [9] ▲
- Radermacher Mary L
- + 2ND AVE S INTERSECTS
- 231 Nicklay Robert D & Teri [9] ▲
- + 3RD AVE S INTERSECTS

2ND ST S Cont'd

+ 3RD AVE S CONTINUES

- 325 Dullea Michael T & Angela L [3] ▲
- 335 Vanlaere Joseph R [38] ▲
- + 4TH AVE S ENDS
- 402 Peters Scott R [11] ▲
- 432 Simundson Barry W [19] ▲
- 512 Iwen Jamey
- Rieniets Michael J & Michele E [17] ▲
- 552 Lunde Danny G & Juli A [30] ▲

+ 6TH AVE S INTERSECTS

+ 6TH AVE S CONTINUES

+ LANGER AVE S INTERSECTS

• ZIP CODE 58012 CAR-RT R002

- 722 Knoll Clifford J Jr [7] ▲
- Knoll Peggy
- 744 Nudell Aaron D [8] ▲
- Nudell Jill
- + 8TH AVE S INTERSECTS
- + 9TH AVE S INTERSECTS
- + 9TH AVE S CONTINUES
- ZIP CODE 58012 CAR-RT R001
- 911 Baumgarten Clark [27] ▲
- ZIP CODE 58012 CAR-RT R002
- 1002 122 McCann Ruby B [2] ▲
- 103 Blixt Gary
- 104 Baumlner Leo L
- 105 Braaten Reuben D
- 106 Spiekermeier John J & Marlyss E
- 107 Runck Robert [2] ▲

HOUSEHOLDS 29

2ND ST S (FARGO)

• ZIP CODE 58103 CAR-RT C010

- 1 Carlson Boyden D
- Norman Julia A [18] ▲
- PARK EAST APARTMENTS apartments
- Piersall Loren C [8] ▲
- Schulze James [14] ▲
- 1-101 Meyers Gloria A [16] ▲
- 1-102 Thielbar Mark L [2] ▲
- 1-105 Boss Pat M [10] ▲
- 1-106 Tollefson Carrol A & Helen S [17] ▲
- 1-203 Beck Carl T & Darlene A [43] ▲
- 1-208 Stevenson Astrid C [5] ▲
- 1-301 Snortland Keith E [2] ▲
- 1-302 Gruchalla Michael P & Kimberly
- 1-303 Reberg Lenore R [11] ▲
- 1-305 Desing Chad D [21] ▲
- 1-307 Christians Sheila
- 1-307 Maasio Donna
- 1-402 Flem James G [24] ▲
- 1-404 Armstrong Martha L [10] ▲
- 1-409 Heins Mildred M [15] ▲
- 3-101 Exner Eric
- 3-103 Nystul Orville C [14] ▲
- 3-105 Schacher Marvel I [15] ▲
- 3-107 Rudie Helen M [7] ▲
- 3-108 Larsen Kenneth P & Florence P [19] ▲
- 3-110 Cowman Garda A [22] ▲
- 3-110 Cowman Chris
- 3-202 Pruess Birgit [4] ▲
- 3-210 Overboe Gerald R [2] ▲
- 3-305 Heglie Dorothy E [10] ▲
- 3-309 Kohoutek Frank L [3] ▲
- 3-309 Kohoutek Joan P
- 3-310 McDonald Clarence E & Lois K [2] ▲
- 3-401 Hoffman Gladys A [16] ▲
- 3-403 North Barbara B [22] ▲
- 3-405 Swenson Lorraine E [23] ▲
- 3-406 Skogen Madeleine M [26] ▲
- 3-407 Hoganson Lavern
- 3-408 Petermann Judy L [9] ▲
- 3-409 Cegia Arlene [16] ▲
- 5 Siemens Richard A
- 5-101 Kofoid Terry L & Theresa A [17] ▲
- 5-101 Landowski Ewa M & Pyszard A [2] ▲
- 5-102 Schossow William H & Jeanette M [14] ▲
- 5-106 Johnson David L [2] ▲
- 5-108 Bennett Vern S [14] ▲
- 5-201 Sahr Alex D [25] ▲
- 5-202 Schramm Roy J [2] ▲
- 5-202 Schramm Larry C
- 5-204 Carlson Arne R [6] ▲
- 5-204 Carlson Nadine
- 5-207 Berge Leeann [2] ▲
- 5-208 Moderov Harvey R & Audrey S
- 5-301 Kreps John E & Wanda L
- 5-302 Ratzlaff Betty J [27] ▲
- 5-303 Varma Amiya [7] ▲
- 5-303 Varma Jaya J
- 5-306 Oesterreich Vern W & Helen L [33] ▲
- 5-308 Grondahl Melvin T [2] ▲
- 5-310 Sidler Barbara
- 5-311 Heggem Warren L & Marie E [15] ▲
- 5-401 Benson Patricia D [28] ▲
- 5-403 Berg John A [14] ▲
- 5-407 Buckle Dolores U [12] ▲
- 5-411 Vining William M & Naomi A [15] ▲
- 5-412 Christianson Trinidad S [10] ▲
- 101 Boe Cynthia [5] ▲
- FARGO HIGH RISE SENIOR CTR senior citizens serv
- Goodwin Duane [6] ▲
- Grubb Jean [6] ▲
- Lacroix Stanley [2] ▲
- Musa Ahmed
- Petersen Clint [5] ▲

2ND ST S Cont'd

- Peterson Joshua R
- Phillips Russell R Jr
- Ramic Dzemila
- Razosmith Mary B
- Rebson Karen
- Sehic Sorham
- Stamm Roger K [2] ▲
- 203 Anderson T Jr [11] ▲
- 203 Anderson Daniel
- 204 Marsh Marlene A [8] ▲
- 205 Smith James D [10] ▲
- 209 Young Paul L
- 301 Fletcher Dolores H [12] ▲
- 302 Asimont Clarice J [9] ▲
- 303 Westbrook Deborah J [2] ▲
- 306 Mehanovic Zuhra [8] ▲
- 307 Johnson Eileen C [2] ▲
- 308 New Harold E
- 311 Raveling Dale J [21] ▲
- 402 Wallace Irene [15] ▲
- 408 Monette F C [2] ▲
- 410 Kristjanson Craig A [17] ▲
- 412 Rebsom Daniel J [11] ▲
- 501 Hekic Fatima [8] ▲
- 502 Frank Dorothy E [22] ▲
- 504 Lambert Mario K [4] ▲
- 505 Beutler Sophie M [8] ▲
- 512 Harris Audrey [8] ▲
- 603 Strand Randy E [7] ▲
- 608 Omerovic Cura [7] ▲
- 707 Vasicek Michael [11] ▲
- 708 Schwartz Jeff [8] ▲
- 802 Maroney Wade C & Petra
- 805 Hanson K [2] ▲
- 807 King Clanton [7] ▲
- 810 Pham Hon V [13] ▲
- 811 Hahn Tony W [15] ▲
- 901 Melby Sandra
- 904 Miller Bruce C [9] ▲
- 905 Kezsler-Otto Lonnie G [7] ▲
- 910 Quenette Deloris [14] ▲
- 911 Daucsevege Leonard
- 1001 Salou Messan [8] ▲
- 1004 Petermann Taylor [2] ▲
- 1101 Fakhri A [13] ▲
- 1101 Fakhri Fakhri A
- 1105 Perez Juanita [4] ▲
- 1106 Dubord Joseph A [24] ▲
- 1107 Nelson Richard H & Alvina C [22] ▲
- 1110 Clark Cheryl D [11] ▲
- 1205 Siewert Glenna M [4] ▲
- 1210 Simonson Catherine P [6] ▲
- 1212 Hasimovic Sevleta [2] ▲
- 1304 Krueger Jason [6] ▲
- 1309 Marsh Stephen A [3] ▲
- 1311 Steffan Kathleen J [2] ▲
- 1407 Lindsey Todd R [4] ▲
- 1409 Reuer Leo E [9] ▲
- 1502 Mehinagic Rasima [10] ▲
- 1502 Schaefer Kathleen E [6] ▲
- 1506 Carlisle Genevieve M [10] ▲
- 1510 Knecht Diana
- 1606 Schmidt Magdelene M [22] ▲
- 1606 Schmidt Maggie M
- 1607 Schultz Wayne R [2] ▲
- 1612 Wood Micheal [3] ▲
- 1707 Boggio Edward [10] ▲
- 1708 Flaten Stephen E [7] ▲
- 1709 Jason Maureen
- 1710 Bjornson Dennis [7] ▲
- 1711 Butterworth Howard G [11] ▲
- 1712 Sebelius Jeremy D [8] ▲
- 1801 Townsend Timothy R [10] ▲
- 1805 Woods Robert
- 1806 Bennett Donna [13] ▲
- 1808 Jarvi Mae B [11] ▲
- 1810 Brynjulson Arland G [3] ▲
- 1812 Thorp Carolyn L [22] ▲
- 1902 Schwartz Geraldine R [10] ▲
- 1904 Stormer Kathy [2] ▲
- 1905 Syveson Karrie E [9] ▲
- 1905 Syveson Scott
- 1906 Novak Bernice I [16] ▲
- 1908 Mercer Linda
- 2003 Steinke Gary [3] ▲
- 2005 Sad Lawrence R [12] ▲
- 2008 Hanson Ron H [5] ▲
- 2010 Sugihara Michael J [11] ▲
- 2104 Melby Virgil J [2] ▲
- 2106 Zimmerman Laura [4] ▲
- 2108 Verbout Dianna [20] ▲
- 2110 Olson Ray & Barbara [9] ▲
- 2111 Ask Ann L [17] ▲
- 2202 Molzahn Sharon K [3] ▲
- 2210 Garrett Kurtis W [9] ▲

BUSINESSES 2

HOUSEHOLDS 157

2ND ST S (MOORHEAD)

• ZIP CODE 56560 CAR-RT C002

- 706 No Current Listing
- ZIP CODE 56560 CAR-RT C007
- 901 Morton Sidney F & Ruth A [36] ▲
- 902 Knutson James R & Debra L [13] ▲
- 905 Greene Anthony I [29] ▲
- Greene Robert J
- 910 Rundquist Mary J & Gary L [19] ▲
- 911 No Current Listing

2ND ST NE Cont'd

Forsythe Basil [9]218-596-8535
 Hansen Gayle C [14]218-596-8318
 Hansen Mikaela218-596-8318
 Kløver Ellen M [6]218-596-8409
 Naccarato Garbo [2]218-596-8135
 Weerts Anna S [4]218-596-8355
 102 Bjerke Linda S218-596-8167
 105 Steichen Kenneth R [2]
 106 Burnside Opal [3]218-596-8889
 107 Skrien Oscar [6]218-596-8520
 107 Skrien Evelyn J218-596-8520
 109 Haarsager Luverne218-596-8164

HOUSEHOLDS 19

2ND ST NW (BARNESVILLE)

• ZIP CODE 56514 CAR-RT R001
 307 Mark Ryan R & Rani M [4]218-354-2476
 321 Haick Edwin J [35]218-354-7336
 323 Stellmach Judith F [8]218-354-7327
 404 Nava Magdalena218-863-1814
 405 Buchholz Lloyd [7]218-354-7239
 407 No Current Listing
 408 Calderon Pedro [3]218-863-5073
 409 Desing Travis [2]218-354-7799
 Desing April218-354-7799
 412 Trejo April [2]218-863-1251
 432 Chavez Maria L [4]218-863-3215
 501 Kara Esther M [10]218-354-7306
 Kara Anthony218-354-7306
 502 Stokka Tonya J
 Stokka Nathan A
 533 Dokkebakken Jamie K [4]218-354-2702
 624 Schritz Terry & Becky [6]
 HOUSEHOLDS 14

2ND ST NW (DILWORTH)-FROM 333 3RD AVE NW NORTH

+ 2ND ST SW INTERSECTS
 + CENTER AVE W CONTINUES
 • ZIP CODE 56529 CAR-RT R001
 4 Stuart Karol J [9]
 7 Varriano Andrew J & Jody L [18]218-287-2047
 8 McCaskell Ronald B [3]218-233-7368
 McCaskell Nancy L218-233-7368
 10 Bladow Jeremy R & Monica R [3]218-284-5950
 11 Garza Alicia [11]218-236-8475
 Garza Xavier U218-236-8475
 12 Carrier Janelle S & Joe E [2]218-287-4574

+ 1ST AVE NW INTERSECTS

101 Chloupek Timothy J [10]218-287-1307
 Chloupek Elizabeth218-287-1307
 103 Shorey James J [16]218-236-6023
 Shorey Kim218-236-6023
 104 Bartness Tilman [43]218-236-6843
 105 Tang Shari K [9]218-236-6653
 Tang Kristofer L218-236-6653
 107 Anthon Pamela B [16]218-233-4781
 108 Brown Julius A Jr [30]218-236-5273
 109 Gunderson James L [19]218-287-2934
 111 Anderson James D [13]218-287-0324
 Anderson Lois A218-287-0324
 112 Sorlien Harlan D [24]218-236-6847

+ 2ND AVE NW INTERSECTS

+ 2ND AVE NW CONTINUES
 205 Irwin Lori J [12]218-233-4241
 Irwin Duwayne K218-233-4241
 206 Perkins Sandra J [8]218-233-0490
 Perkins Stacy W218-233-0490
 207 Nelson Robert G & Vicki R [13]218-233-9539
 210 Jystad Lyla J [5]218-287-1946
 211 Nicholas Ardis E [23]218-233-7482
 212 Arnold Bruce218-287-5862

+ 3RD AVE NW INTERSECTS

301 Leach Duane L [13]218-287-2457
 Leach Sharleen C218-287-2457
 302 No Current Listing
 303 Mickish Karen M & Joseph C [8]218-236-0285
 304 Schjerheim Gene T & Jennifer L [2]
 305 Edeen Arlene L & Bennett E [20]218-287-2323
 306 Peterson Clark L & Daria J [20]218-236-0396
 308 Maki Curtis W & Rebecca L [7]218-233-3711
 312 Kolling Peter R [6]
 + 4TH AVE NW INTERSECTS

404 Kuhn John M & Renee L218-233-3863
 412 Kray Christopher K [9]
 413 Landsen Julian J [12]
 415 Wheeler James W & Barbara J [8]218-287-1127
 419 Quick Harold M218-233-5533
 420 Rosenthal Ronald E & Marcia L [14]
 421 Coyle Eileen M [12]218-236-1725
 423 Henry Esther [2]218-287-8535
 425 Klundt August A [12]218-233-7697
 427 Bjorn Dahl Elsie C [10]218-287-2869
 502 Tweten Nathan J & Kara L [5]
 503 No Current Listing
 506 Anderson Patricia J [2]218-287-4908
 507 Aune Arnold M [7]218-233-0668
 511 Jordet Jason P & Michael [5]218-236-6610
 515 Kvidt Judean A [12]218-287-2547
 519 Endrud Selmer S Jr & Marge L [4]218-287-0997
 523 Hansen M A [3]218-287-2637
 Hansen Eugene218-287-2637
 527 Rheault Julian J & Henrietta G [4]218-287-8087
 531 No Current Listing
 602 Boub Michael J & Holly [5]218-284-0083
 608 Kennedy Keith C & Juanita M [15]218-236-9145
 633 Schock Leonard & Karen R218-236-8862
 640 Mercil Christopher B & Heidi R218-233-7544
 641 Wickum Rose M218-236-8210

2ND ST NW Cont'd

Wickum Daren J218-236-8210

HOUSEHOLDS 54

2ND ST S (CASSELLTON)

• ZIP CODE 58012 CAR-RT R001
 100 Zakopyko Donavon D & Ida E [9]701-347-5479
 122 Pagel Keith R & Jodi H [12]701-347-4330
 + 2ND AVE S BEGINS
 202 Stahl Janelle J & Patrick [4]701-347-9878
 206 Radermacher Ron W & Carol J [5]701-347-4826
 210 Dunn Michael J [7]701-347-4460
 214 Radermacher Alan M [6]701-347-4758
 231 Mitzel Marie C [12]
 Nicklay Robert D & Teresa [5]701-347-4280

+ 3RD AVE S INTERSECTS

+ 3RD AVE S CONTINUES
 325 Ham Brent L [13]
 335 Vanlaere Joseph R [35]701-347-4063

+ 4TH AVE S ENDS

432 Simundson Barry W [16]701-347-4501
 512 McConnell Valerie A [5]
 552 Lunde Danny G [27]701-347-4173

+ 6TH AVE S INTERSECTS

+ 6TH AVE S CONTINUES
 + LANGER AVE S INTERSECTS
 • ZIP CODE 58012 CAR-RT R002
 722 Knoll Clifford J Jr [3]701-347-5622
 Knoll Peggy701-347-5622

+ 8TH AVE S INTERSECTS

+ 8TH AVE S CONTINUES
 + 9TH AVE S INTERSECTS
 + 9TH AVE S CONTINUES
 • ZIP CODE 58012 CAR-RT R001
 911 Baumgarten Clark [24]701-347-4981

HOUSEHOLDS 16

2ND ST S (FARGO)

• ZIP CODE 58103 CAR-RT C010
 1 Demro Kevin701-232-1324
 Deutsch Geraldine R [12]
 Erickstad Brian E [11]
 Gartner Adelaine C
 Hanson Craig701-298-6071
 Helt Barbara J
 Linnertz Connie701-298-7978
 Matzke Edward L [12]
 Melby Nichole701-298-7651
 Norman Julia A [15]701-232-2035
 PARK EAST APARTMENTS apartments701-237-6448
 Pease Eleanor [11]
 Petermann J L701-478-9988
 Quick Arlis C [12]
 Semrud David701-298-7849
 Siverson D701-232-1718
 Siverson B701-232-1718
 Thompson David J [9]
 Vedvick Ralynn701-235-1163
 1-102 Manley Klorraine L [14]701-232-5809
 1-102 Manley Ralph701-232-5809
 1-105 Boss Pat M [7]701-232-1230
 1-106 Tollefson Carol A & Helen S [14]701-293-3105
 1-107 Schmidt Helen A [7]
 1-107 Schmidt Adrienne
 1-201 Swiggum Myrtle L [1]701-237-9061
 1-203 Beck Carl T & Darlene A [40]701-235-0003
 1-206 Kritzberger April N [5]
 1-207 Chisholm Bret J
 1-208 Stevenson Astrid C [2]701-232-7779
 1-209 Meyers Gloria A [13]701-232-1248
 1-302 Stensgaard Daryl A [19]701-235-1929
 1-303 Reberg Lenore R [8]701-293-6267
 1-304 Carlson Kern L [2]701-237-5655
 1-305 Desing Chad D [18]701-298-0821
 1-307 Peterson John S & Victoria L [6]701-298-8936
 1-310 Flood Anthony T [3]701-235-0389
 1-402 Flem James G [21]701-280-0618
 1-407 Backen David C [20]701-237-6752
 1-407 Backen Agnes O701-237-6752
 1-409 Heins Mildred M [12]701-232-6905
 1-410 Edenstrom Rene [1]701-239-8117
 3-102 Skindlov Allan W & Mae C [20]701-293-5539
 3-103 Nystul Orville C [11]701-280-1789
 3-104 Canton Pernell J [8]701-232-3269
 3-105 Schacher Marvel J [13]701-235-2482
 3-107 Preusse Harold E [13]
 3-108 Larsen Florence P & Kenneth P [16]701-280-0502
 3-109 Brunskill Sylvia E [4]701-232-0692
 3-110 Cowman Garda A [19]701-237-4398
 3-110 Cowman Chris701-237-4398
 3-204 Kuehn James R [27]701-235-7444
 3-205 Holleque Esther M [19]701-237-0225
 3-207 Kaercher Muriel G [17]701-232-2605
 3-208 Cooper Abraham C & Edith [21]
 3-210 Melroy Luella E [10]701-234-9771
 3-305 Meyer Harold C & Lois E [14]701-235-9597
 3-306 Urlob Marcella M [28]701-293-9379
 3-309 Kohoutek Frank L701-293-2638
 3-309 Kohoutek Karen701-293-2638
 3-310 Rudrud Kristen [4]701-298-8794
 3-401 Hoffman Gladys A [13]701-232-3941
 3-402 Paranto Myrtle L [4]701-237-5628
 3-403 North Barbara B [19]701-235-7529
 3-406 Skogen Madeleine M [25]701-232-3116
 3-409 Cegla Arlene [13]701-237-6520
 3-410 Fossum Alvina W [25]
 5-101 Kofoid Terry L & Theresa A [14]701-297-7537
 5-102 Schossow William H & Jeanette M [11]701-235-9690
 5-103 Pollard Nancy A [3]
 HOUSEHOLDS 16

2ND ST S Cont'd

5-104 Lindgren Halger F [15]701-280-0430
 5-106 Rudie Helen M [4]701-232-1794
 5-107 Miller Cecil F & Janet R [15]701-232-9424
 5-107 Ridl Jamie L [9]
 5-108 Bennett Betty L [11]701-293-7554
 5-108 Bennett Dean A701-293-7554
 5-201 Sahr Alex D & Carlene A [22]701-232-7554
 5-202 Kiewel Patricia J [10]701-237-3036
 5-202 Kiewel Ralph701-237-3036
 5-203 Forbes Percette [5]
 5-204 Carlson Arne R & Nadine [3]701-280-9229
 5-302 Ratzlaff William F [24]701-280-1177
 5-303 Varma Arny & Jaya J [4]701-239-6057
 5-305 Hickett Dave [3]
 5-306 Oesterreich Vern W & Helen L [30]701-232-6178
 5-307 Norris Bettie B [16]701-293-9789
 5-307 Norris Edward W701-293-9789
 5-311 Heggem Warren L [12]701-232-5818
 5-401 Benson Patricia D [25]701-293-6957
 5-403 Swenson Lawrence E & Leona G [20]701-232-4348
 5-407 Buckle Delores U [9]701-271-8182
 5-408 Brownlee Jane D [2]701-239-1743
 5-411 Vining William M [12]701-232-8755
 202 Pruess Birgit
 15 Holand Jennifer S
 15 Fraase Elmer R [12]
 25 Rydin David O [7]
 63 Lutgens Julie A [12]
 101 Aabye Doris E [17]
 Ault Robin [4]
 Bennett Donna [10]
 Bennette Lois K
 Blawat Frankie
 Boe Cynthia [2]701-298-6325
 Brovold Tom701-478-5671
 Coleman Fannie701-235-3925
 FARGO SENIOR INC senior citizens serv701-237-3074
 Hannelson Thomas701-293-2624
 HI RISE ELEVATOR elevators- sales & serv701-237-4211
 Kandaki Anthony701-235-4707
 Krueger Jason [3]701-293-6093
 Larson Craig D [6]
 Larson Dorothy
 Leblanc S
 Lowe Elaine M [12]
 Ochsner Gerald J [19]701-237-4305
 Olsen Harold [3]701-235-4164
 Plummer Muriel J [12]
 Sandvig Alma C [12]
 Seil Victor701-235-2764
 Wood Michael701-235-2510
 Zimmerman Laura701-232-1662
 203 Anderson T Jr [8]701-298-8839
 204 Marsh Marlene A701-235-4276
 206 Macuk Brian M [2]
 210 Erickson Betty L [22]701-293-1550
 210 Erickson E L701-293-1550
 302 Asimont Clarice J [6]701-232-7485
 305 Mackay James E [12]701-235-0406
 306 Mahanovich Zuhra [5]
 307 Elstad Richard W [18]701-232-7857
 310 Ostby Elizabeth A [11]701-235-1825
 311 Raveling Dale J [18]701-241-9824
 402 Wallace Irene [12]701-293-6942
 408 Karo Ronald L [7]701-241-7659
 410 Kristjanson Craig A [14]701-293-7655
 411 Arnseth Helen M [22]
 412 Rebsom Daniel J [8]701-237-0548
 502 Frank Dorothy E [19]701-239-9834
 504 Lambert Mario K701-235-0491
 508 Garland Frank J [2]701-293-3250
 511 Dick Earline A [4]701-478-6605
 512 Harris Audrey [5]701-364-0431
 603 Strand Randy E [4]701-293-4053
 604 Kovac Husnija [4]701-298-2917
 608 Omerovic Cura [4]
 707 Vasicek Michael [8]701-232-3462
 804 Oberg Michael L [5]701-478-4487
 807 King Clanton [4]701-478-0606
 809 Rage Ismael [2]701-235-2944
 810 Pham Hon V [10]701-232-1171
 811 Hahn Tony W [12]701-237-3743
 902 Choate Charles J & Donna E [29]701-293-5519
 904 Smith James D [7]701-478-0633
 904 Smith Joseph H701-478-0633
 905 Otto Lonnie [4]701-293-1369
 906 Hoang Tinh [10]
 910 Quenette Deloris [11]701-241-9663
 911 Huynh Thong V [10]701-293-8737
 911 Huynh Phan N701-293-8737
 1001 Salou Messan [11]701-235-5354
 1005 Goodrich Lyle [1]701-280-7012
 1006 Heilon Patrick [13]701-235-4005
 1101 Fakhri Fakhri A [10]701-298-6880
 1104 Arndt Larry E
 1105 Perez Juanita701-232-9392
 1106 Dubord Joseph A [21]701-235-8380
 1108 Olson Bertrum R [7]701-293-7821
 1108 Olson Harold R701-293-7821
 1110 Clark Cheryl D [8]701-232-6425
 1201 Carico Esther R [12]701-298-3517
 1209 Dowling John A [8]701-298-0789
 1210 Simonson Catherine P [3]701-478-0940
 1210 Simonson Kelly701-478-0940
 1211 Garrity Lois J [11]701-298-8594
 1301 Paulson Charles A [13]
 1301 Paulson Kris
 1306 Petrovic Petar [4]
 HOUSEHOLDS 16



Risk Management • Surety • Financial Services

(701) 237-3311 FAX (701) 232-4442

www.dawsonins.com 721 First Avenue North, Box 1958 Fargo, North Dakota 58107

2ND ST S Cont'd

- 1307 Straka David701-232-0546
- 1309 Marsh Steve701-298-6330
- 1309 Marsh Stephen A701-298-6330
- 1407 Lindsey Todd R701-235-0119
- 1409 Reuer Leo E [6]701-237-5816
- 1501 Jones Clarice P [12]701-237-5420
- 1503 Dualle Abdullahi M [2]
- 1506 Carlisle Genevieve M [7]701-237-5663
- 1606 Schmidt Magdelene M [19]701-293-5092
- 1606 Schmidt Maggie M701-293-5092
- 1611 Foien Orlynn C [6]701-298-3258
- 1704 Knapp Dorothy M [22]701-232-6115
- 1708 Flaten Stephen E [5]701-235-2377
- 1708 Flaten Steve701-235-2377
- 1711 Butterworth Howard G [8]701-293-6540
- 1712 Sebelius Jeremy D [5]701-293-6135
- 1801 Townsend Timothy R [8]701-297-6919
- 1804 Boyer Gale [2]
- 1804 Boyer Lagale S
- 1812 Thorp Carolyn L [19]701-241-9810
- 1902 Altringer Earl R [12]701-293-5261
- 1906 Novak Bernice I [13]701-298-3971
- 1908 Kandt Kenneth L [8]701-297-6815
- 2002N Sad Lawrence R [8]701-235-2730
- 2005 Gerwien Michael [2]701-478-1227
- 2008 Hanson Ron H [2]701-235-1227
- 2008 Hanson Kathleen L701-235-1227
- 2010 Sugihara Michael J [8]701-476-0107
- 2104 Goertzen Stanley G [16]701-239-9983
- 2104 Goertzen Dennis A701-239-9983
- 2108 Verbout Dianna [17]701-293-7942
- 2111 Ask Ann L [14]701-235-4183
- 2206 Hanson John I Sr [16]
- 2206 Hanson Mavis J
- 2207 Anderson Ruben H [6]701-232-2676
- 2208 Marshall Oscar N [5]
- 2209 Brovold Bruce D [3]701-478-1395
- 2209 Brovold Gladys C701-478-1395
- 2210 Garrett Kurtis W [6]701-478-0259

BUSINESSES 3 HOUSEHOLDS 190

2ND ST S (MOORHEAD)

- ZIP CODE 56560 CAR-RT C002
- 706 Rupert Rebecca [14]218-287-3437
- ZIP CODE 56560 CAR-RT C007
- 901 Morton Sidney F [33]218-236-7231
- 902 Knulson Debra L & James R [10]
- 905 Greene Anthony [26]218-236-1975
- Greene Robert J218-236-1975
- 910 Estes Edward L [12]
- Rundquist Mary J [18]218-233-8709
- 911 Williams Kenyon C & Ginger K [3]218-287-5392
- 914 Michel Kenneth L & Patricia L [16]218-233-4796
- 915 Simmons Matt & Trina218-287-2129
- 916 Randash Jane L & Mark E [22]218-287-5288
- 919 Guida Kevin A & Janetta A [8]218-236-5355
- 921 Tweeten Milton K & Shirley J [40]
- 923 Ahlgren Daniel L [16]
- 1002 Condon Kevin J [12]
- 1003 Abrahamson Scott H & Tonette L [15]218-233-1750
- 1005 Schrom Fred W & Laura J [36]218-233-1232
- 1007 Newman Timothy J [35]218-233-0273
- 1008 Gomez Candace R [10]
- 1009 Kunkel Debra A & Scott K [18]218-236-5297
- 1011 Baker Michael J [4]218-233-9168
- 1012 Schmidt Debra A & Fredrick H [23]218-236-6030
- 1013 MASS TRANSIT ADVERTISING NTRWK advertising-outdoor
- Smith Steven M & Marcia L [30]218-236-1061
- 1016 Roen Emily218-233-1390
- 1020 Jensen Rita F [18]218-287-1558
- 1024 Gallo Joyce D & Michael P [22]218-236-6293
- 1101 Falk Iven G & Mavis A [31]218-236-9196
- 1102 Haagenson Darrin [4]218-233-3562
- 1106 Christianson Murlynn A [28]218-236-1910
- 1107 Adams Melanie J & Troy A [30]
- 1108 Rasmussen William P & Kirsten M [12]218-236-7673
- 1111 Anderson Arthur O [41]218-233-4460
- 1115 No Current Listing
- 1116 Hegre Fern M & Rudolph M [41]
- Matzke Edward L [11]
- 1119 Shepherd Judy A [14]218-236-0755
- 1121 Schweitzer Margaret M [14]218-236-1164
- 1122 Holsen Orville K & Ellie M [46]218-233-1830
- 1201 Hills Jamie D [9]218-287-1062
- Hills Shelly M218-287-1062
- 1202 Hanson Debra C & Larry D [7]
- 1207 Eaton Christopher J & Vanessa J [15]
- Whiteford Jayne A [2]
- 1208 Schultz Barbara A [5]
- 1210 Brokmeier Margaret G & Dennis H [12]218-233-2684
- 1212 Williams Jeffrey P & Michelle D [2]218-233-4843
- 1213 Bertsch Shayla M [4]218-359-0440
- 1214 Karch Kent E & Jacquelyn A [23]218-236-1219
- 1217 Schefers Oscar [2]218-284-1118
- 1301 TOWN & COUNTRY FLOWERS florists-retail218-233-1323
- 1306 Larson Delores C [36]218-236-9417
- Larson Rachel A218-236-9417
- 1312 Fredrickson Ronald L & Mary L [10]
- 1313 McLarnan Anne K & Timothy J [21]218-236-1237
- 1314 Diiro Ione O [37]218-233-0263

2ND ST S Cont'd

- Diuro Harold J218-233-0263
- 1322 Roppe Laura D & Orland E [21]218-236-9169
- 1403 Groslie Gary R & Patty A [9]218-236-7555
- 1404 Tandy Keith A & Linde L [2]
- 1409 Phillips Craig W & Donna R [5]218-287-0147
- 1412 Krause Brion D & Judy L [8]218-236-5234
- 1415 Swanson Barb A
- 1420 Emery Daryl C & Susan J218-287-6633
- 1501 Possehl Dewey R & Margery A [37]218-233-6711
- 1504 Stadum Betty A & Clifford M [37]218-233-3956
- 1505 Erickson Phyllis A & Wayne A [16]218-236-6581
- 1510 Foss Nancy E & Richard J [20]218-233-9678
- 1511 Aguilar Mike F
- ZIP CODE 56560 CAR-RT R004
- 4000 Dahl Margaret S & Kenneth A [14]218-233-7310
- 4006 Stuhagen Shawn A & Tanya N [9]218-287-1695
- 4012 Sternhagen Scott V & Jennifer W [11]
- 4013 Steinke Emil B & Kathryn A [19]218-233-2480
- 4018 England Anthony W & Leann C [15]218-233-4474
- 4019 Schmalz Joshua D & Jennifer M [3]
- 4024 Lundborg Jonathan P & Shelley K [10]218-236-9405
- 4025 Elker Erwin D [10]
- 4102 Godel Homer F & Deloris L [17]218-233-2646
- 4103 Stadstad Joseph C & Sheila A [5]218-291-9887
- 4108 Collins Thomas W & Linda G [17]218-233-0442
- 4109 Adams Christopher M [10]
- Hicok Chester R & Nancy K [4]218-287-0880
- 4114 Hagen Claudia J & Dennis C [17]218-233-5456
- 4120 Andvik Debra E & Michael A [16]218-233-0834
- 4202 Lund Daniel J & Marlys C [17]218-236-4911
- 4203 Sethi Vijay K [14]218-233-8832
- Sethi Kiran M218-233-8832
- 4206 Nelson Dennis D & Sharon A [11]218-233-9438
- 4209 Enevold Craig D & Denise L [12]
- 4210 Setter Donald E Jr [15]218-236-1289
- 4215 Fiskness Jewell M & Ralph O [14]218-233-6497
- 4216 Anderson Daniel V & Kim R [7]
- 4218 Kinskey David M & Lori J [14]218-291-1384
- 4220 Posch Brenda P & James J [17]218-236-4886
- 4221 Anderson Carol A & Douglas J [12]218-233-5549
- 4222 Twedt Ronald G & Heidi L [12]218-287-0657
- 4224 Fernholz Elizabeth J [16]218-236-0725
- Fernholz Kristin218-236-0725
- 4226 Bosak Harold M & Pauline A [15]218-287-2569
- 4227 Coomber James E & Eleanor R [14]218-236-1031

BUSINESSES 2 HOUSEHOLDS 92

2ND ST S (SABIN)

- ZIP CODE 56580 CAR-RT R001
- 108 Mjones Patricia A & Donald E [4]
- 109 Rock Joseph G & Yvonne M [7]218-789-7141
- 112 No Current Listing
- 113 Johnson Mary K & David K [2]218-789-7311
- 116 Anderson Catherine L [10]
- Anderson Jean D
- 117 Brown Christina L [11]
- 119 Langford Dedra J & Gregory G [5]218-789-7252
- 120 Noennig Mark T & Cindy L [8]218-789-7868
- 121 Rezac Robert M & Peggy M [27]218-789-7643
- 125 Anderson Shane
- 129 Schmitt Debra G [11]218-789-7214
- 132 Aafedi Clayton R & Donna D [39]218-789-7394

HOUSEHOLDS 12

2ND ST S (TOWER CITY)-FROM 667 MAINE ST EAST

- ZIP CODE 58071 CAR-RT R001
- 602 Brauner Suzette R [4]
- 604 Blom Todd J [8]
- + CHURCH ST INTERSECTS
- + BROADWAY ST INTERSECTS
- 707 Holden Henry [20]701-749-2565
- + MAINE ST INTERSECTS
- ZIP CODE 58071 CAR-RT R002
- 801 Jorgensen Tasha D & Becky J [9]701-749-2799
- 805 Sprung Royal E & Becky J [17]701-749-2513
- 807 No Current Listing
- + ELIZABETH ST INTERSECTS
- 903 Haseleu Michael W [12]
- Haseleu Jody C
- + ORDWAY ST INTERSECTS

HOUSEHOLDS 7

2ND ST SE (BARNESVILLE)

- ZIP CODE 56514 CAR-RT R003
- 101 AMERICAN LEGION veterans' & military org218-354-2348
- 112 Johnson Rex & Susan [10]
- 123 SUPERVALU grocers-retail218-354-2243
- 201 Neubauer Denise M & Arnold [8]
- 204 Christensen K W [29]218-354-7558
- 206 Shulstad Delia [11]218-354-2569
- 208 Thompson Eildon J [11]218-354-2537
- 209 BARNESVILLE AREA CLINIC physicians & surgeons
-218-354-2111
- Thompson Owen R [6]218-863-5810
- 302 No Current Listing
- 307 Dollison Jay A [4]218-354-2898
- Dollison Melanie218-354-2898
- 311 Ambrose Priscilla R [8]218-354-7628
- Braton Loren [13]218-354-7770
- Carr Laura218-354-2658
- Pederson Jean I [6]218-354-2717

2ND ST SE Cont'd

- Stetz Debra [4]218-354-2552
- 312 Feldick Mary Anne218-354-2398
- 324 Nesemeier Alfred J [35]218-354-7708
- Nesemeier Dwight218-354-7708
- 402 Jacobson Debra [8]218-354-2852
- 410 Andrews Judy K [6]218-354-7070
- 422 No Current Listing
- 504 Slinger Janet A [28]218-354-7375
- 506 Holland Clara V & Milton L [10]218-354-7153
- 507 Dodge Linda C [6]218-354-2769
- 606 Nelson John M [19]218-354-7524
- 622 Miller Sandy [2]
- Miller Ronald W
- 624 Ambrose Stephen L [16]218-354-2516
- Ambrose Steve218-354-2516

BUSINESSES 3 HOUSEHOLDS 24

2ND ST SE (DILWORTH)

- + 2ND ST NE BEGINS
- + CENTER AVE E CONTINUES
- ZIP CODE 56529 CAR-RT R002
- 9 HAIR PIZZAZZ & DESIGN beauty salons218-233-8325
- + 1ST AVE SE INTERSECTS
- + 2ND AVE SE INTERSECTS

BUSINESSES 1

2ND ST SE (GLYNDON)

- ZIP CODE 56547 CAR-RT R002
- 214 Pavola Thomas C [31]218-498-2231
- Pavola Kevin M218-498-2231
- 28 Irish Joe [2]
- 118 Trudel Darinda J & Rick [15]218-498-0248
- 212 Fry Harold R [6]218-498-0394
- 301 Danielson Steven W [18]218-498-2812
- 309 Danielson Duwayne E & Jean M [38]218-498-2146
- 313 Karpainen Mahton D & Catherine G [27]218-498-2885
- 314 No Current Listing

HOUSEHOLDS 8

2ND ST SW (DILWORTH)-FROM 199 1ST AVE SW SOUTH

- + 2ND ST NW CONTINUES
- + CENTER AVE W INTERSECTS
- ZIP CODE 56529 CAR-RT R002
- 2 DILWORTH PRESBYTERIAN CHURCH churches218-236-8334
- + 1ST AVE SW INTERSECTS
- 109 Swenson Norman S & Arlene M [49]218-236-1545
- Wendell Arvid C [12]
- + 2ND AVE SW ENDS

BUSINESSES 1 HOUSEHOLDS 2

2ND ST SW (GLYNDON)

- + 2ND ST SE INTERSECTS
- ZIP CODE 56547 CAR-RT R001
- 15 Becker Robert A [18]
- 19 Mitchell Kevin A [12]218-498-2936
- 22 Schroeder Teresa A & Christopher D [14]218-498-2685
- + RAILROAD CROSSES
- + RAILROAD CROSSES

HOUSEHOLDS 3

2ND ST SW (MOORHEAD)

- ZIP CODE 56560 CAR-RT R004
- 4808 Kelly John A & Renee R [6]
- 4831 Schmidt David S218-236-1580
- 4839 O Richards Greg D & Patricia A218-287-1314
- 4847 AMERICAN SOLUTIONS-BUSINESS business serv
- Prody Monte R & Susan B [2]218-236-0177

BUSINESSES 1 HOUSEHOLDS 4

2ND ST W (HUNTER)-FROM 177 2ND AVE W NORTH

- ZIP CODE 58048 CAR-RT R001
- 117 No Current Listing
- 120 O Rouiter Robin M
- 121 Mitzel Micheal J & Debra F [22]701-874-2359
- 122 Rorabaugh Della R & Gregory L [8]701-874-2105
- 123 Holtse Irene K [44]701-874-2301
- Holtse James P Jr701-874-2301
- Howells Joanne [44]701-874-2280
- Howells Douglas701-874-2280
- Olson Clyde L & Jeanne B [44]701-874-2302
- 126 No Current Listing
- + 1ST AVE W INTERSECTS
- 222 Anderson Eugene A & Julie A [5]701-874-2460
- + 2ND AVE W INTERSECTS
- 322 Murray Shari & Les [3]
- + 3RD AVE W INTERSECTS
- 327 Haiby Monte G & Patricia L [10]701-874-2391
- 328 Sanders Brent D [10]701-874-2429
- 421 Widley Merle [44]701-874-2194
- 422 Stevens Mark W [7]701-874-2410
- Stevens Becky701-874-2410
- + 4TH AVE W ENDS
- 435 Johnson John L & Marilyn E [11]701-874-2256
- + 5TH AVE W BEGINS
- 524 Fietzek Robert A & Traude L [28]701-874-2233

HOUSEHOLDS 16

2ND ST W (WEST FARGO)-FROM 201 10 1/2 AVE W SOUTH

- + 8TH AVE W CONTINUES
- ZIP CODE 58078 CAR-RT C002

2ND ST NE (D)
Hagen Michelle R... 287-2731
609 Ehrichs Jeffrey M... 236-8037
610 Martens Bryan G & Sharon... 236-5826
612 Costello David C & Bernadette... 236-7048
BUSINESSES 3 HOUSEHOLDS 34

2ND ST NE (ULEN)-
ZIP CODE 56585 CAR-RT R002
102 Gregerson Brenda... 596-8545
114 Hansen Gayle C... 596-8318
Hansen Matthew C... 596-8318
106 Haug Myrtle A... 596-8346
116 Jensen John I Jr... 596-8346
HOUSEHOLDS 4

2ND ST NW (BARNESVILLE)-
FROM 187 4TH AVE NW
NORTH
ZIP CODE 56514 CAR-RT R001

307 Berg Donald F & Darleen... 354-7530
McKay Lorraine A... 354-7672
McKay Floyd... 354-7672
Tweeton Kyle... 354-7488
321 Haick Edwin J... 354-7336
323 Ostlund Roel... 354-7327
Ostlund Ronald... 354-7327
405 Buchholz Lloyd... 354-7239
407 Hoppe Jennifer L... 354-2703
Hoppe Brooke A... 354-2703
409 Haick Lillian... 354-2626
Haick Tony S... 354-2626
410 Honrud Deanne... 354-2794
414 Teiken Chad A... 354-7050
Teiken Sherry L... 354-7050
Teiken Chad... 354-7050
421 Not Verified
501 Kara Esther... 354-7306
502 Elstad Robin... 354-7445
Erdmann Scott F... 354-7445
509 Carlsrud Marlys E... 354-2779
532 Haglund Brian L... 354-2517
Haglund Tammy... 354-2517
+6TH AVE NW INTERSECTS
HOUSEHOLDS 17

2ND ST NW (DILWORTH)-FROM
199 CENTER AVE W NORTH
+2ND ST SW BEGINS
ZIP CODE 56529 CAR-RT R001

4 Krone Teresa L... 233-8982
Stuart Karol M... 233-2243
7 Enger Gregg P... 233-2243
Varriano Andrew J & Jody... 287-2047
8 Erickson Sharon L... 233-3197
Erickson Kim L... 233-2742
10 Hohenstein Daniel E & Janet... 233-2742
HOHENSTEIN BROTHERS
MASONRY masonry
contr 233-2742
11 Garza Alicia... 236-8475
Hauck S... 291-9808
12 Johnson Linda... 236-8667
+1ST AVE NW INTERSECTS
101 Chloupek Timothy J... 287-1307
103 Hirschert Lois E... 236-5674
Shorey James... 236-6023
104 Bartness Tilman... 236-6843
105 Tang Kristofer L & Shari... 236-6653
107 Anhorn P... 233-4781
109 Gunderson James L... 287-2934
111 Kava Faye... 287-2081
112 Not Verified
+2ND AVE NW INTERSECTS
205 Irwin Glenn D... 233-4241
Irwin Lori J... 233-4241
206 Perkins Sandra J... 233-0490
207 Nelson Robert... 233-9539
210 Brenna Dustin... 236-4930
Yarbrough Stacey J... 287-2934
Yarbrough Susan K... 99 Not Verified
211 Nicholas Ardis E... 233-7482
Peterson Albert D... 287-2189
Rosenfeldt Glenn H... 233-7482
212 Peterson Darci D... 287-2580
+3RD AVE NW INTERSECTS
301 Lanning John L... 287-2050
Lanning Patsy J... 287-2050
Leach Duane L... 287-2457
302 Dahl Marvin E... 236-6838
Kneip Lenord A... 287-2590
303 Steen Murray J... 287-2460
304 Hormann Brenda K... 287-2941
305 Edeen Eldon B & Arlene... 287-2323
306 Peterson Clark... 236-0396
Slinger Clyde F... 287-2868
Slinger Hazel... 287-2868
308 Bartness Donald G & Geraldine... 233-9216
Maki Curtis W... 233-3711
Maki Rebecca L... 233-3711
+4TH AVE NW INTERSECTS
404 Montplaisir Chuck... 233-2572

2ND ST NW (D)
412 Not Verified
413 Landsem Gary J... 233-2182
415 Wheeler James W & Barbara... 287-1127
417 Monson Thomas K... 233-2918
419 Koppang Talbert J... 236-7632
Koppang Mabel O... 236-7632
420 Kramer Gary D... 233-4602
Kramer David M... 233-4602
421 Coyle Eileen M & Jerome... 236-1725
423 Not Verified
425 Klundt August... 233-7697
427 Bjorn Dahl Elsie C... 291-0562
502 Hornkomp David T... 291-0562
BUSINESSES 1 HOUSEHOLDS 52

2ND ST S (CASSETTON)-FROM
199 2ND AVE S
ZIP CODE 58012 CAR-RT R001

108 Emerson Irene E... 347-4356
Emerson Clifford S... 347-4356
110 Ortiz Jill M... 347-4356
Ortiz Alexander J... 347-4356
115 Lewis Raymond H... 347-4356
Lewis Sandra M... 347-4356
122 Pagel Keith R... 347-4330
Pagel Jodi H... 347-4330
123 Zakopyko Donavon D... 347-5479
202 Weier Thomas R... 347-5030
Weier Sylvia R... 347-5030
206 Radermacher Ron... 347-4826
210 Dunn M... 347-4460
214 Radermacher Alan M... 347-4758
231 Larson Teri... 347-4280
Larson Teresa A... 347-4280
Mitzel Marie C... 347-5297
Mitzel Mark A... 347-5297
+3RD AVE S INTERSECTS
325 Ham Brent L... 347-4037
Ham Jalen... 347-4037
335 Vanlaere Joseph R... 347-4063
+4TH AVE S INTERSECTS
512 Rousseau Charles... 347-0015
532 Lunde Orpha E... 347-4478
Lunde Lorentz S... 347-4478
552 Lunde Daniel G & Julia... 347-4173
+6TH AVE S INTERSECTS
+STATE HWY 18 INTERSECTS
709 Bultema Scott A... 347-5468
Bultema Nancy... 347-5468
722 Hodenfield Brian T... 347-5468
744 Strand Eileen C... 347-5494
+8TH AVE S INTERSECTS
911 Baumgarten Clark... 347-4981
HOUSEHOLDS 20

2ND ST S (FARGO)-FROM 201
MAIN AVE NORTH
ZIP CODE 58103 CAR-RT C010

10 Abernathy Charles... 451-0487
Aggie Samuel R... 239-9702
Akbar Jamila... 237-3258
Anderson Keith E... 232-5749
Backen David C... 237-6409
Bennett Vernon S... 293-7554
Berg Eileen... 237-6223
Boe Avis... 232-1251
Buckle Dolores M... 271-8182
Canton Pernel J... 232-3269
Chiniquist Clement C... 235-1841
Cooper Abraham & Edith... 293-1492
Cowman G A... 237-4398
Dalbey Vernon L... 293-1119
1 Not Verified
Derby Chad... 298-7699
Desing Chad D... 298-0821
Dimmer Rita M... 234-9656
Edenstrom Rene... 239-8117
Elliott Cecil D... 235-9539
Eggen Reuben... 237-9953
Erlandsen Mel... 293-5065
Fey T R... 235-2922
Fisher Linda E... 271-8702
Fisher Richard... 271-8702
Flem J G... 280-0618
Glur Eddie H... 237-3937
Glur Anna M... 237-3937
GONZALES LEARNED phys... 280-5831
Haggag Ahmed... 235-0910
Hanley James F & Katherine... 235-8809
Hartung M T... 293-6742
Heggem Warren L... 232-5818
Heglie Dorothy... 232-0738
Heins Mildred M... 232-6905
Hoglund Iris L... 235-0302
Hoglund Louis S... 235-0302
Holt John G... 232-5794
Homdrom Olaf... 235-1852
Homdrom Selma... 235-1852
Johnson A B... 234-9629
Johnson Judy... 280-1754
Johnson Ryan S... 476-1572
Johnson Vi... 280-0512
Jorgensen Arvine C... 232-7638

2ND ST S (F)
Kaercher Muriel G... 232-2605
Kasper Jeff... 293-3168
Keltgen Victor B... 235-7664
Larsen Ken... 280-0502
Lee-Kalkowski Ruth E... 232-2790
Lindgren Halger... 280-0430
Manly J A... 293-4004
Melroy L... 234-9771
Meyers G... 232-1248
Miller C D... 232-9424
Miller Cecil... 298-0618
Mohr A... 280-0827
Newgren Edgar F... 451-0563
Norris Bettie L... 293-9789
Norris Edward W... 293-9789
North Barbara B... 235-7529
Nystul Ruth... 280-1789
Nystul Orville... 280-1789
PARK EAST APARTMENTS
apts... 237-6448
Ratzlaff William F... 280-1177
Ratzlaff Betty F... 280-1177
Rizzio Kevin H... 451-0301
Rostovtsev Sophia... 271-0689
Sathre Lloyd... 298-2993
Schoen J... 280-0868
Schossow William H... 235-9690
Schulze James... 298-7691
Shebeck Adolph A... 293-1903
Shepherd P C... 232-4167
Shepherd Amelia E... 232-4167
Skindlov Mae C & Allan... 293-5539
Skogen M... 232-3116
Smith John W... 298-8833
Swiggum M R... 237-9061
Thomas J H... 237-3239
TOLLEFSON C A... 293-3105
Torgerson Joyce... 297-9341
Tweiten Tilven A... 235-8709
Urlaub Marcella... 293-9379
Vanderschoot Harry C... 271-8615
Vanderschoot Mary H... 271-8615
Wagner Richard... 271-8806
Wanderi Rick E... 235-5876
Wodnum Warren... 298-6579
Wycisk Kurt J... 237-6290
Wycisk Inta S... 237-6290
203-1-109 Not Verified (4
Apts)
1-205 Schumacher Julie A... 21-206 Not Verified
1-210 Harvey Lana V... 1-302 Stensgaard Daryl A... 235-1929
1-304 Not Verified
1-308 Berguson Claudia J... 232-6738
1-403-1-404 Not Verified (2
Apts)
3-105 Schacher Marvel I... 235-2482
3-105 Schacher Maruel I... 235-2482
3-107 Walner Mary A... 3-205 Hollegue Esther M... 237-0225
3-205 Hollegue Kathryn L... 237-0225
3-305 Not Verified
3-308 Brady Angela J... 3-402 Jacobsen Mary H... 5-107 Not Verified
5-201 Sahr Carlene A... 5-201 Sahr Alexander D... 5-204 Treumann William B & Mildred... 232-4768
5-205 Not Verified
5-208 Iken Elizabeth W... 5-210 Froelich Doug A... 5-312 Not Verified
5-402 Hilber Bertram M... 293-6982
5-409 Not Verified
5-411 Vining William M... 232-8755
5-411 Vining Naomi... 232-8755
+RAILROAD CROSSES
+2ND ST N BEGINS
55 TUCKER SALES... 237-6188
101 Ali Mohamed... 235-2729
Aljets George Jr... 232-5474
Altringer Earl R... 293-5261
Anderson Sven... 293-4871
Anderson T Jr... 298-8839
Asimont C... 232-7485
Ask Ann L... 235-4183
Balzer Colette... 293-7774
Barton Hertha... 232-3779
Bennett Robert... 235-6029
Besette S... 232-5403
Blakely Joe D... 234-9493
Blakely Elizabeth D... 234-9493
Boggio Edward... 476-1436
Brehmer Mary... 241-9632
Brehmer Allen... 241-9632
Brink Thora... 237-9605
Butterworth Howard... 451-0152
Carico E R... 298-3517
Chalmers Leroy... 271-8646

2ND ST S
Christensen Janie... 271-0946
Clark C... 232-6425
Coraj Tahir... 235-4641
Dahley Keith... 298-0204
Delismajlovic Hasam... 297-9761
Diemer R M... 280-1694
Diemer Annetta... 280-1694
Discher Grace J... 237-4106
Donnelly N... 280-1874
Dowling John... 298-0789
Drincic Murat... 451-0549
Dubord Joseph A... 235-8380
Dvorak Randall M... 239-6913
Dzafic Pasan... 271-8357
Edwards Kristen... 239-9784
Elstad Richard... 232-7857
Eman Carol A... 451-0294
Erickson A O... 235-8349
Erickson B... 280-9065
Erickson E L... 232-1283
Erickson N D... 232-3730
Ericson B L... 298-8420
Fakhri A... 298-6880
FARGO SENIOR
COMMISSION
individual/fam serv... 237-3074
Fenstad Peter A... 235-4898
Fenstad Lois E... 235-4898
Fletcher Deloris H... 298-6768
Foien Orlynn... 298-3258
Frank Dorothy... 239-9834
Garrity L J... 298-8594
Gasper Frances... 293-9794
Goertzen Stanley... 239-9983
Goodrich Lyle... 280-7012
Granger Joyce Y... 237-4070
Groth Fred... 280-9525
Hahn Tony W... 237-3743
Hansen Grayce... 232-2898
Hanson Grayce... 232-2898
Hanson Mavis J... 232-2898
Hayward Dorothy... 298-3122
Helion Patrick... 235-4005
Hickel David W... 280-9209
Hoang Tinh... 239-8062
Hustoft Wayne... 298-6596
Huynh Thong V... 293-8737
Huynh Phan N... 293-8737
Jackson Helen E... 239-4056
Jarvi Mae B... 476-0352
Jenner Tracey... 232-4732
Johnson Gordon... 293-0632
Jones Carol F... 239-9718
Jones Clarice P... 239-9718
Jordan Lucille M... 280-1332
King Aulga A... 232-2616
Klym Victor... 235-0138
Knapp Evelyn M... 293-6884
Knapp Dorothy... 293-6884
Knapp E... 293-6884
Kohler M E... 235-3250
Kringen J E... 235-5726
Kristjanson Craig... 293-7655
Larson Dorothy... 298-0138
Lawton Franklin... 232-2808
101 Not Verified
Lelm David... 271-0413
Lual Biet... 297-9783
Lutz Marvin D... 298-0421
Lyon G A... 298-0323
Mackay James E... 235-0406
Malzahn Kenneth... 476-0859
Mathison Sonja... 298-4095
Mazigian Richard... 239-9569
Mehinagic Rasima... 293-0689
Mehukic Zuhra... 293-0681
Mehukic Mustasa... 293-0681
Mundt Reinhardt... 298-8639
Murphy Edward... 232-3823
Nezirevic Munira... 297-9486
Nezirevic Nail... 297-9486
Nguyen Nuoi... 235-9407
Nguyen Hai... 235-9407
Norman Kenneth E... 235-9877
Nottestad Clarence... 232-0264
Novak Bernice... 298-3971
Ochsner Gerald... 237-4305
Oftelle Sherry... 293-0922
Opdahl Martha... 293-0432
Ostby Elizabeth A... 235-1825
Palmer Allen... 239-4236
Payne Arlene D... 298-7674
Peterson Dennis... 280-9424
Peterson L... 297-0429
Patrick Frank... 293-9350
Pham Hon... 232-1171
Picha Kathleen... 235-2558
Plummer M J... 232-6872
Poehls Fred L... 235-3631
Porcic Salih... 239-0196
Quenette Deloris... 241-9663
Rathmann H... 237-5915
Raveling Dale J... 241-9824
Rebson Dan... 271-9239

2ND ST S
Rebson Karen... 271-9239
Rebson Karen... 271-9239
Ritter Charles... 280-1744
Rook Frank... 476-0653
Sad L R... 235-2730
Schmidt M M... 293-5092
Schwark Walter E... 297-9675
Schwartz Geraldine R... 476-1318
Sigurdson David M... 237-3049
Sigurdson Isabelle L... 237-3049
Sjaastad Vance... 271-0214
Skaro Ron... 241-7659
Steele Howard... 241-7815
Steichen Dan... 271-8963
Steinkopf Doris E... 293-5630
Stephenson Carrie... 235-7674
Sturm Donald E... 298-6272
Sveen Richard... 476-1525
Thorp C... 241-9810
Thrane Clifford L... 297-0901
Tubbs Ruth Ann... 237-3250
Tucker Ann... 298-8154
Ulku Todd... 241-9308
Van Huynh Thong... 280-1950
Vasichek Michael T... 232-3462
Verbout Dianna L... 293-7942
Vraa May... 235-7232
Wallace Irene... 293-6942
Walton Laura... 280-5851
Yaeger Alice J... 235-2385
Zwetzig David W... 232-6563
205 Not Verified
206 Ruhe Isabell F... 293-7213
211 Not Verified
309 McDuffey Kristen D... 410-507 Not Verified (2 Apts)
512 Swanson Ruth C... 237-9248
607 Newgren James... 271-9476
702 Not Verified
708 Schweitzer Jake... 712-902 Not Verified (4 Apts)
1002 Benson Ellen E... 1006-1009 Not Verified (2
Apts)
1111 Wolberg Larry L... 1112-1604 Not Verified (7
Apts)
1705 Gordon Dennis A... 1710 Harvey Eyleen M... 235-9907
1805 Weiszhaar Lavonne M... 1905 Mozinski Rose M... 1908 Wrobleksi Timothy A... 2105 Walen Alfred C... 293-5086
141 2107-5 Not Verified (4
Apts)
+4TH ST S INTERSECTS
BUSINESSES 5 HOUSEHOLDS 280

2ND ST S (MOORHEAD)-
ZIP CODE 56560 CAR-RT C002

706 Anderson Karla S... 901 Not Verified
902 Knutson Kristofer J... 236-1682
905 Greene Anthony I... 233-5872
Greene Robert J... 233-5872
910 Rundquist Gary L... 233-8709
911 Vatsndal Lisa J... 236-5996
914 Not Verified
915 Horn Brian P & Jean... 291-0499
916 Randash Mark E & Jane... 236-4823
RANDASH PAINTING
painting/paper hanging... 236-4823
919 COUPON CONNECTION OF
MOOR coupon redemption
serv... 236-5355
Guida Kevin A & Janetta... 236-5355
Nguyen Nuoi... 291-9387
923 Tweten Shirley J & Milton... 233-7224
1003 Not Verified
1005 Schrom Fred W... 233-1232
1007 Newman Alvina O... 233-0273
1008 Gomez Gerald L & Candace... 1009 Not Verified
1011 Aabye Karen L... 236-5475
Skeldum Christopher A... 1 Not Verified
1012 Schmidt Fredrick H & Debra... 236-6030
1013 MASS TRANSIT
ADVERTISING NETWORK... 236-6364
Smith Marcia L... 236-1061
Smith Justin L... 236-1061
1016 Bucholz Robert L... 233-1390
Bucholz Emily J... 233-1390
1020 Ahlgren Dan... 236-7504
1024 Gallo Amanda J... 236-6293
1101 Falk Iven G & Mavis... 236-9196



4340 13th Avenue SW
Fargo, ND 58103
Tel. 281-0566
FAX 281-0326

2ND ST NW to 2ND ST S

22

▲ HOMEOWNER

NW 2D ST (D)	cont'd
+ NW 2D AV INTERSECTS	
205-207 Not Verified (3 Hses)	
2100 Yarbrough Sue K ▲	236-0439
Blwer Kenneth L	236-0439
211 Rosenfeldt Glenn H [▲] ▲	233-7482
212 Landa Gregory L & Mary Jo [▲] ▲	
	233-8822
Landa Mary Jo	233-8822
+ NW 3D AV INTERSECTS	
301 Leach Duane L & Marcella [▲] ▲	
	287-2457
Leach Marcella L	287-2457
Leach Sharleen C	287-2457
302 Dahl Delores [▲] ▲	236-6838
303 Steen Murray R [▲] ▲	287-2460
304 Not Verified	
305 Edeen E Bennett & Arlene [▲] ▲	
	287-2323
306 Peterson Clark L & Darla [▲] ▲	
	236-0396
Peterson Jennifer	236-0396
Peterson Darla J	236-0396
308 Littlefield Harold L ▲	236-1940
425 Klundt August A ▲	233-7697
HOUSEHOLDS 32	
2ND ST S (FARGO)-FROM B N RY SOUTH	
32	
ZIP CODE 58103	
+ MAIN AV INTERSECTS	
1 PARK EAST APARTMENTS	
1-101 Meyers Gloria A [▲] ▲	237-6448
1-102 Aggle Samuel R [▲] ▲	239-9702
1-103 Peshiman Mahfooz [▲] ▲	232-4965
1-104 Bartholmay Richard [▲] ▲	293-8532
1-105 Chris	
1-106 Mc Donald Alice [▲] ▲	232-1038
1-107 Andersgord Minnie [▲] ▲	235-8832
1-108 Lindner Jorg	271-8123
1-109 Haberkost Jonathan	298-9589
1-201 Swiggum Myrtle [▲] ▲	237-9061
1-202 Schulze Ann Louise [▲] ▲	298-7691
1-203 Gilberg Pete C & Olive [▲] ▲	
	237-5710
1-204 Chinquist Clement C & June [▲] ▲	
	235-1841
1-205 Schroeder Susan [▲] ▲	232-0481
1-206 Baisley Natalie [▲] ▲	232-8669
1-206 Baisley William	232-8669
1-206 Moyer Christiana M	232-8669
1-207 Renner Ruth [▲] ▲	232-1882
1-208 Kaiser Brent & Carol [▲] ▲	298-6515
1-209 Kennedy Donna [▲] ▲	234-0591
1-210 Ellingson Vernon E & Pauline [▲] ▲	
	235-9821
1-301 Sobota	
1-302 Stensgaard Daryl [▲] ▲	235-1929
1-303 Kjonas Leroy & Bernice [▲] ▲	
	239-5868
1-304 Kuehl Norman & Sylvia [▲] ▲	
	237-0592
1-305 Vacant	
1-306 Enger Rueben & Genevieve [▲] ▲	
	237-9953
1-306 Enger Eddie	237-9953
1-307 Westhoff Agnes	237-4290
1-308 Berguson Claudia [▲] ▲	232-6738
1-309 Bletz Christian	298-6050
1-310 Berg Eileen [▲] ▲	298-9858
1-401 Seder Barb	298-3724
1-402 Meacher Virginia	280-1608
1-403 Robideau Robert & Eleanor [▲] ▲	
	293-1857
1-404 Vacant	
1-405 Johnson Judy [▲] ▲	280-1754
1-406 Casavant Donald L & Lois [▲] ▲	
	237-3501
1-407 Backen Agnes [▲] ▲	237-6752

S 2D ST (F)	cont'd
1-408 Marliniak Terri	
1-408 Johnson C	
1-409 March Barrie [▲] ▲	239-8199
1-410 Edenstrom Rene	239-8117
3-101 Rick Harold	
3-102 Skindlov Rev Allan W & Mae [▲] ▲	
	283-5539
3-103 Nystul Orville & Ruth [▲] ▲	280-1789
3-104 Berquist Carolyn	298-8784
3-105 Schacher Marvel I [▲] ▲	235-2482
3-106 Mohr Bille	280-0827
3-107 Preusse Harold E & Rosemary [▲] ▲	
	239-5936
3-108 Larsen Ken [▲] ▲	280-0502
3-109 Hoglund Iris L [▲] ▲	235-0302
3-110 Cowman G A [▲] ▲	237-4398
3-201 Wanderi Rick E [▲] ▲	235-5876
3-202 Anderson Ida [▲] ▲	232-5749
3-203 Chinnam Ratna Babu [▲] ▲	239-7898
3-204 Kuehn Myrtle V [▲] ▲	235-7444
3-205 Holleque Esther M [▲] ▲	237-0225
3-206 Elliott Cecil D [▲] ▲	235-9539
3-207 Kaercher Muriel [▲] ▲	232-2605
3-208 Cooper Abraham & Edith [▲] ▲	
	293-1492
3-209 Boe Jorgen & Avis [▲] ▲	232-1251
3-210 Melroy Luella E [▲] ▲	234-9771
3-301 Thomas Joy H [▲] ▲	237-3239
3-302 Sathre Oscar	234-1760
3-303 Holkowski Irene F [▲] ▲	232-3059
3-304 Matzke Dorothy [▲] ▲	232-4053
3-305 Lynch Conley	
3-306 Uriaub Marcella [▲] ▲	293-9379
3-307 Freeland Peter & Agnes [▲] ▲	
	239-6935
3-308 Paulson Ray [▲] ▲	280-9229
3-309 Vacant	
3-310 Zaudtke Lloyd & Mina [▲] ▲	239-9242
3-401 Stefanski Shirley	298-6290
3-402 Van Vorst Harvey & Kathy [▲] ▲	
	237-0962
3-403 North Barbara B [▲] ▲	235-7529
3-404 Miller C David [▲] ▲	232-9424
3-405 Ellis Leonard & Helen [▲] ▲	237-4181
3-406 Skogen Madeline M [▲] ▲	232-3116
3-407 Lindgren Halger & Bertha [▲] ▲	
	280-0430
3-408 Johnson Vi [▲] ▲	280-0512
3-409 Tveiten Tilven A [▲] ▲	235-8709
3-410 Fossum Jens O & Alvina [▲] ▲	
	237-9460
5-101 Jorgenson Clair	241-9360
5-102 Huckins Larry L & Donna [▲] ▲	
	280-9567
5-103 Johnson Paul & Liz [▲] ▲	232-1168
5-104 Vacant	
5-105 PARK EAST APTS (GUEST SUITE)	
5-106 Anderson Tony [▲] ▲	298-3974
5-107 Sigmund Shannon	
5-108 Lasham Alfred C & Allie [▲] ▲	
	235-0947
5-109 HEDAH KATHRYN	234-9399
5-201 Meline Williams	232-5013
5-202 Homdrom Olaf [▲] ▲	235-1852
5-203 Barrow Aileen [▲] ▲	235-5885
5-204 Treumann William B & Mildred [▲] ▲	
	232-5528
5-205 Swanson Virginia [▲] ▲	239-4921
5-206 Harth Leah [▲] ▲	235-5499
5-207 Ganderson Brian	232-7896
5-208 Klein Neille [▲] ▲	235-6275
5-209 Carlson Troy	
5-209 Winter Matt	
5-209 Swanson Troy	
5-210 Anderson Kathy [▲] ▲	237-6670
5-301 Glur Eddie & Ann [▲] ▲	237-3937
5-302 Ratzlaff William & Betty [▲] ▲	
	280-1177

2ND ST S	cont'd
5-303 Anderson Tom S & Marylou [▲] ▲	
	235-2066
5-304 Flem Gary & Geraldine [▲] ▲	
	280-0618
5-305 Meshek Harry	239-6061
5-306 Helseth Eilyn [▲] ▲	232-1349
5-307 Norris Bettie [▲] ▲	293-9789
5-308 Haskins Gertrude [▲] ▲	235-4103
5-309 Leland Arnold C & Beatrice [▲] ▲	
	235-4895
5-310 Sathre Lloyd	298-2993
5-311 Heggem Warren L & Marie [▲] ▲	
	232-5818
5-312 Pfau Bernard	298-3051
5-401 Benson Arvid & Patty [▲] ▲	
	293-6957
5-402 Hilber Bert & Mitzi [▲] ▲	
	293-6982
5-403 Hoiland Jason	
5-403 Clark Jason	
5-404 Chelness Mabel F [▲] ▲	293-5496
5-404 Olson Ethel	293-5496
5-405 O'Donnell Susan [▲] ▲	298-6081
5-406 Johnson Agnes [▲] ▲	234-9296
5-407 Kistner Ken	
5-408 Dabney Vernon L & Doris [▲] ▲	
	293-1119
5-409 Miller Rev Cecil & Janet [▲] ▲	
	298-0618
5-410 Wognum Warren [▲] ▲	235-1301
5-411 Vinning William & Naomi [▲] ▲	
	232-8755
5-412 Wycisk Kurt J & Inta [▲] ▲	237-6290
1 Not Verified	
101 Building	
Apartments	
201 Gasper Frances C [▲] ▲	293-9794
202 Kjomess Jerry [▲] ▲	
203 Mackey James [▲] ▲	
204 Olson Ernest [▲] ▲	
205 Knutson Ruby M [▲] ▲	232-8502
206 Lang Kenneth & Viola [▲] ▲	
207 Tennyson Anita [▲] ▲	
208 Stikkel Dorothy A [▲] ▲	237-0816
209 Rasendiz Eduvina [▲] ▲	241-4403
210 Erickson Arthur O & Adeline [▲] ▲	
	293-6048
210 Haag Daniel B	293-6048
211 Anderson Lois A	
301 Zubke Lena [▲] ▲	239-9055
302 Asimont Clarice [▲] ▲	
303 Norman Kenneth E	
304 Tubbs Ruth [▲] ▲	237-3250
305 Funk Patricia L	
306 Fenstad Lois [▲] ▲	235-4898
307 Elstad Richard [▲] ▲	232-7857
308 Nottestad Clarence [▲] ▲	232-0264
309 Trom Myrtle [▲] ▲	235-8180
310 Ostby Elizabeth A	
311 Raveling Dale [▲] ▲	241-9824
Laske Victor E	
401 Not Verified	
402 Wallace Irene [▲] ▲	293-6942
403 Hoel Gladys [▲] ▲	
404 Fisher William	
405 Netzer Helen [▲] ▲	235-7726
406 Carico Esther R [▲] ▲	298-3517
407 Koldahl Trygve [▲] ▲	235-7786
408 Howard Lloyd W [▲] ▲	280-1279
409 Maziglan Richard N	
410 Kristjanson Craig A [▲] ▲	293-7655
411 Arnseth Helen M [▲] ▲	293-5181
412 Allen Rita	
501 Nelson Dena [▲] ▲	235-4685
502 Frank Dorothy [▲] ▲	239-9834
503 Hahn Tony W [▲] ▲	237-3743
504 Schrader Lenette [▲] ▲	
505 Leon Gladys [▲] ▲	235-2637
506 Kasrow Barbara [▲] ▲	

CheckRite
 PROFESSIONAL RECOVERY OF NSF CHECKS
 TEL. 235-3530
 112 N. University, Suite 323
 Fargo, 58102

Dawson
INSURANCE AGENCY



Established 1917
(701) 237-3311 FAX (701) 232-4442



721 First Avenue North, Box 1820 Fargo, North Dakota 58107

Dawson

INSURANCE AGENCY



(701) 237-3311 FAX (701) 232-4442

721 First Avenue North, Box 1820 Fargo, North Dakota 58107

Established 1917



NEW NEIGHBOR

23

2ND ST S

2ND ST S	cont'd
507	Vlasaty Dorothy ☐.....241-9724
508	Kohler Margaret ☐+.....235-3250
509	Robideau Dona ☐.....235-8427
510	Lipp A Mary ☐+.....232-8295
511	Hook Gail ☐
512	Swanson Ruth C
601	Fosteson Virginia ☐+.....293-6166
602	Johnson Gordon ☐.....293-0632
603	Graff Meri K
604	Linsey Eugene
605	Stock Louise ☐.....232-6768
606	Ulke A E ☐.....235-6721
607	Johnson Duane H ☐.....237-9645
608	Bogda Oscar ☐.....237-4256
609	Olson Willie ☐+
610	Johansen Velva ☐+.....237-5503
611	Hansen Grayce ☐.....232-2898
612	Mullins Gail J
701	Jackson Helen ☐.....239-4056
702	Hansvold Arnold ☐+.....235-7530
703	Dubord Joseph A ☐+.....235-8380
704	Goertzen Stanley ☐.....239-9983
705	Hakanson Anna ☐.....232-6411
706	Larsen Ellen G
707	Wahlgren Vernie ☐+
708	Johnson Linda ☐
709	Brumm Barbara ☐
710	Krigen June E.....235-5726
711	Thi Hai Nguyen
712	Henderson Marjorie ☐.....237-6384
801	King Aulga
802	Plentychief Theresa
803	Nordlinder Belva ☐
804	Graber Kathryn ☐+.....293-7419
805	Ophaug Gladys ☐.....239-4781
806	Plummer Murel J
807	Van Neet Joseph L
808	Dahm Gerald ☐
809	Houglum Allan ☐
810	Vacant
811	Brummond Eva M ☐
812	Famey Neil ☐+.....298-3597
901	Sigurdson Darlene L ☐.....232-8631
902	Neilson Bertha ☐.....280-1552
903	Sjaastad Vance ☐
904	Nguyen Nuoi T
905	Johnson Ethel I
906	Picha Annie ☐
907	Huynh Phan N
908	Vise Dwaine A
909	Nguyen Karen ☐.....235-3298
910	Quenette Deoris ☐
911	Blake Driessen A
912	Blakely Joe D ☐.....234-9493
1001	Rathmann Hildegard ☐.....237-5915
1002	Sandvig Alma ☐.....232-1091
1003	Helion Patrick ☐.....298-3852
1004	Harley Floyd K
1005	Linstaedt Mabel ☐.....235-2390
1006	Nieme Mae ☐
1007	Newgren James K ☐
1008	Poehls Fred ☐.....235-3631
1009	Grieger James A
1010	Oshner Gerald.....237-4305
1011	Novacek Richard ☐
1012	Barton Hertha ☐.....232-3779
1101	Klingbell Eva ☐.....232-3824
1102	Lindsey Millicent ☐+.....235-8516
1103	Payne Arlene D
1104	Jones Carol ☐
1105	Sigurdson Isabelle ☐
1106	Jacobson Olga ☐.....232-8645
1107	Goodrich Lyle J ☐.....280-7012
1108	Cheighren Linda ☐
1109	Jacobson Monty T
1110	Baumgartner Rose ☐+.....235-1724
1111	Nowak Shawn R ☐.....241-7039
1111	Nelson Alvina.....241-7039

2ND ST S	cont'd
1201	Olson Vernon & Nina ☐.....239-9445
1202	Suckut Duane.....241-4602
1203	Grieger Richard ☐.....232-3827
1204	Wehage Pauline ☐+.....232-4646
1205	Skurdahl Annis ☐+.....293-5067
1206	Suda Margaret ☐.....235-6013
1207	Pfaff Elmer D
1208	Hoffert Jack ☐.....280-0777
1209	Baker Jeff ☐
1210	Erickson Betty ☐.....280-9065
1211	Garietty Lois ☐
1212	Roberts Donald W
1301	Ronsas Lillian.....232-5443
1302	Bjornson Inez ☐.....239-9231
1303	Duncan Alexander M
1304	Sugihara Michael ☐
1305	Tufte Larry W
1305	Lawton Franklin
1306	Dimmer Rita ☐.....234-9656
1307	Einarson James ☐
1308	Shambach Floyd E ☐
1309	Abraham Richard D
1310	Brill Herbert ☐
1311	Murphy Edward ☐.....232-3823
1312	Not Verified
1401	Gravel Mary D ☐.....293-1888
1402	Lemke Rae ☐
1403	Vacant
1404	Priewe Bob A ☐
1405	Gangle Don ☐
1406	Opdahl Martha ☐+.....293-0432
1407	Haugen Howard ☐+
1408	Vacant
1409	Pitxley Vern ☐.....235-7274
1410	Sebens Joyce I
1411	Knorr Charles T
1412	Thorp Jason R
1501	Jones Clarice ☐
1502	Cummer Cleora B ☐
1503	Arnold William ☐
1504	Streffel Frank ☐
1505	Hanson Esther R
1506	Menocal-Fumero Gustavo
1507	Bennett Robert L
1508	Erickson Norman ☐
1509	Klym Viktor J ☐.....235-0138
1510	Hagen George S & Irene ☐+.....235-2931
1511	Streffel Mary ☐.....241-9730
1512	Hrdlicka Rex ☐
1601	Mauseth Ione ☐.....237-4960
1602	Aljets Dan G ☐.....232-5474
1603	Way Chas Scott ☐
1604	McCarthy John Jr ☐.....235-6650
1605	Smith Mabelle ☐+.....293-6948
1606	Schmidt Magdalene M ☐.....293-5092
1607	McGovern Marjorie ☐+.....237-0974
1608	Pollock Bonnie ☐+.....237-9046
1609	LyOn George A
1610	Arneson Ruth ☐.....293-3132
1611	Vraa May ☐.....235-7232
1612	Abrahamson Lilly N ☐.....232-1871
1701	Wichmann Gerald B.....232-0253
1702	Bernadette Rick ☐
1703	Albrecht Lonnie ☐
1704	Knapp Dorothy ☐+.....232-6115
1705	Steinkopf Doris ☐.....293-5630
1706	Drake Robert E
1707	Bailey Martha ☐.....232-4047
1708	Breden Obert R
1709	Leim David ☐
1710	Harvey Eyleen M ☐.....235-9907
1711	Donnell Virginia ☐+.....280-1874
1712	Wallser Kelly ☐
1801	Grieger Grace ☐.....241-4465
1802	Zerr Lynn ☐.....239-5919
1803	Fierro Pablo ☐
1804	Zubke Orville E ☐.....298-3268

2ND ST S	cont'd
1805	Weiszhaar Lavonne ☐.....293-6227
1806	Brehmer Allen.....241-9632
1807	Jore Henry ☐
1808	Jarvi Mae B
1809	Regudon Peter L
1810	College Edward
1811	Vacant
1812	Thorp Carolyn ☐.....241-9810
1901	Coraj Tahir & Rahima ☐.....235-4641
1902	Altringer Earl R ☐.....293-5261
1903	Shiek Donald ☐
1904	Hoselton Ben J ☐.....298-0241
1905	Hartung M Thelma ☐+.....293-6742
1906	Novak Bernice ☐.....298-3971
1907	Brovold Thomas D
1908	Fakhri Fakhri A
1909	Erdahl Dale L
1910	Vacant
1911	Gregor Yvonne D ☐▲.....237-4613
1912	Ottelie Sherry R ☐.....293-0922
2001	Paul Olga.....232-5555
2002	Najarian Gadarina ☐.....232-7399
2003	Erickson Alma S ☐+.....235-2459
2004	Lawrence Justin
2005	Smith Evelyn ☐.....280-3161
2006	Dukat Katherine ☐+.....237-0775
2007	Teslow Lillian
2008	Not Verified
2009	Hanson Mavis G ☐.....232-7348
2010	Dixon Ida E ☐+.....237-0067
2011	Vacant
2012	Palmer Allen
2101	Erickson Evelyn L ☐.....232-1283
2102	Besette Shirley ☐.....232-5403
2103	Jennings Ehlike ☐.....293-1967
2104	Wiley Richard R
2105	Walen Emelita ☐+.....293-5086
2106	Yaeger Alice
2107	Emery Jean ☐.....232-1116
2108	Verbout Dianna L ☐.....293-7942
2109	Fisher Richard C
2110	Johnson John
2111	Ask Ann ☐
2112	Cossette Kathryn G ☐+.....237-4741
2201	Discher Grace ☐+.....237-4106
2202	Woods Mary ☐
2203	Lein Gale B ☐+.....235-7493
2204	Loberg Gladys ☐+.....293-1913
2205	Majraporcie Sallh
2206	Dunkeberger Lorraine ☐+
2207	Carlson Marcus & Doris ☐.....235-9400
2208	Vacant
2209	Palen Jean V ☐.....293-7451
2210	Jordan Lucille M ☐+.....280-1332
BUSINESSES 3 HOUSEHOLDS 358	
2ND ST S (MOORHEAD)-FROM 2D AV S SOUTH	
- ZIP CODE 56560	
+ 4TH AV INTERSECTS	
+ 5TH AV INTERSECTS	
+ 6TH AV INTERSECTS	
+ 7TH AV INTERSECTS	
706 Not Verified	
+ 8TH AV INTERSECTS	
+ 9TH AV INTERSECTS	
901	Morton Sidney F & Ruth ☐+▲.....236-7231
902	Garner Lee B & Arlene ☐+.....233-6192
905	Greene Anthony I & Darlean ☐+▲.....236-1975
910	Rundquist Gary L & Mary Jo ☐.....233-8709
911	Not Verified
914	Michel Kenneth & Patricia ☐▲.....233-4796
915	Not Verified



1101 West Center Ave.

Carpet ★ Hardwood ★ Floors ★ Area Rugs ★ Mattresses
Largest Selection in Town
Hwy 10 W Dilworth

WEIVODA CARPET

Tel. 236-0747

EIDE HELMEKE PLLP

Certified Public Accountants and Consultants

P.O. Box 2545, 51 Broadway

Tel: 232-3343 FAX: 237-5122



BUICK TOYOTA SUZUKI

201 S.W. 40th ST.

P.O. BOX 3005

FARGO, ND

"OUR COMMITMENT
YOUR TOTAL SATISFACTION"

© HOMEOWNER

14

N 2D ST (FGO)-Contd

- 3407 Montplaisir Michl © 237-0110
- 3409 Pyle Janis 237-5386
- 3410 Apartments
 - 25★Grommesh F Irene © 235-2051
 - 26 Thordal Irene M © 280-0655
 - 27 Olson Michl L © 293-0284
 - 28 Thorsness Kevin B 293-0653
 - 29 Vacant
 - 30 Edenstrom Jeanette © 235-1312
 - 31 Prellwitz Leone L Mrs © 232-6261
 - 32 Volness Elmer M © 232-4256
- 3413 No Return
- 3415 Vacha John A 293-1015
- 3419 Apartments
 - 1 Schott Myrna J 235-6812
 - 2 Vacant
 - 3 Hartje Kimberly M 293-8968
 - 4 Anderson Brad T 280-0144
- 3423 Apartments
 - A★Schneider Mary A 239-9716
 - B Vacant
 - C Mc Cullough Natasha G 280-9059
 - D Hansen Dale L 280-2896
- 3425★Wald Mary A 235-6950
- 3427 Lein Robt B © 237-9244
- 35TH AV N INTERSECTS
- 3505 Pufall Reagan R 293-1997
- 3507 Nestoss Robt R 237-3948
- 3510 Apartments
 - 1★Kailler Terri L 232-3152
 - 2★Goblirsch Christopher 235-1358
 - 3★Topp Corey 237-4615
 - 4 Sondreaal Cindy 235-6880
 - 5 Axtman Jody L 241-9628
 - 6 No Return
 - 7 Beiser Pamela W 234-0203
 - 8 No Return
 - 9 Scheidecker Robt 241-9681
 - 10 Kane Judith A 293-5113
 - 11 Dziuk Wm T 280-2139
 - 12★Johnson Brian S 232-7619
 - 13★Bennefeld Kevin F
 - 14★Hanson Gordon O 235-2277
 - 15 No Return
 - 16 Vacant
 - 17 No Return
 - 18 Knutson Kathy A 293-7482
 - 19 Larson
 - 20 Gerow
 - 21 Vacant
 - 22 No Return
 - 23 Himmerick Phyllis A 232-7079
 - 24★Laughridge Melissa K 235-3387
 - 25 Soliman Kemel I
 - 26 Wehr Floyd E
 - 27 Kim Seokchin
 - 28 Vacant
 - 29★Ruhland Roger M 234-0542
 - 30 Halvorson Lo Ann J 235-8698
 - 31★Keller Terri J 235-6672
 - 32 Vacant
 - 33★Crown Mark L 239-2568
 - 34 No Return
 - 35★Weston Dale 235-3208
 - Vacant
 - 3511★Al-Kaisi Mahdi M 280-2749
 - 3513★Miller David G 280-9488
 - 3519 Byzewski Wayne F © 235-2350
 - 3521 Brady Jerry W © 293-8070
 - 3522 Apartments
 - 1 Mc Mahan Susan M 280-0383
 - 2 Vacant
 - 3 Gilje Wm L Jr 232-3500
 - 4★Stordahl Lisa 241-9626
 - 5 Hunt Terri 293-7762
 - 6★Poitra Lee A

- 7 Roxas Luisito M 237-6036
- 8 Lee
- 9★Klein Mark T 235-4975
- 10★Smith Linda R 237-9281
- 11★Munro Jeff 239-9276
- 12★Rott Alice E 239-9538
- 13 Henderson Myrtle 293-7765
- 14 Gust Danl F 280-9063
- 15 Kim Kyongsok 235-8763
- 16 Ackerman Virginia M 293-5408
- 17 Tehven Yvonne R 280-0253
- 18 Cossette Lia
- 19★Lindblom Frank S 235-4760
- 20 Schossow Verna
- 21 Richards
- 22 Mc Namara Dean K 235-0768
- 23 Leiting Jacki 241-9860
- 24 Passmore
- 25 Amundson Ahonen
- 26★Mitzel Todd D 239-4083
- 27 Stack Robt W 232-6171
- 28 Kunz Laurie E Mrs 235-9108
- 29 Galitz Donna K 234-9665
- 30 Haas Randy 232-1839
- 31 Dornheim
- 32★Stafford Tim J 235-8330
- 33 Gludt Mary J 239-4974
- 34 Ringuette Thos M 237-9245
- 35 Meland Karen N 232-6103
- 36 Krueger Steven 232-2593
- 3525 Kraft Wallace S © 235-2643
- 3527 Van Raden Robt © 235-1608
- 3530 Trollwood Apartments
 - 1 Jacobson James L 293-3250
 - 2 Brend Lyle 234-9050
 - 3★Stuhl Michl J
 - 4★Messner Brian K 280-7010
 - 5 Perry Mitch 235-9306
 - 6 Opsahl Loyal L 232-6808
 - 7★Bjerke Greg J
 - 8 Schwartz Wm J 280-9551
 - 9★Snowden Shawn I 234-9836
 - 10 Mondry Terry 232-4278
 - 11★Holmquist Paul J 239-5914
 - 12 Grieger Karen 232-6484
 - 13★Saunders Linda
 - 14 Eberhart Joann 232-4059
 - 15★Hansen Susan
 - 16 Grott Linda M 235-6996
 - 17 Vacant
 - 18★Rasmussen Joel C
 - 19 Dirk Andrew P 239-0253
 - 20 Gackie Mark L 237-5020
 - 21★Hedman Mark 293-4021
 - 22 Anderson Dennis R 280-0084
 - 23★Cho Dong Sook
 - 24★Kuske Rick D 293-8734
- 3531 Ness Randal K © 293-5757
- 3533 Sundby Howard D 235-0320
- 3540 Apartments
 - 101 Mc Laughlin Dawn M 293-5276
 - 102★Vik Brian D 234-9648
 - 103 Kvalvog Larry A 234-0909
 - 104★Johnson Karia P 235-5848
 - 105 Oberlander Jack F 235-9121
 - 106 Loch Brenda K 237-3747
 - 107 Vacant
 - 108★Figert Tyson R 235-6088
 - 109 Vacant
 - 110 Iwen
 - 111 Schafer Gary P 293-0638
 - 112 Berg Harry R Jr 232-5199
 - 113 Bergene Cary 232-7722
 - 114 Green Janice M 235-4947
 - 115 Larson Gregory D 241-9903
 - 201 Wilson Steve R 241-9863
 - 202 Biggs Lis A 293-5004

- 203★Colbrunn Cindy Z 235-4787
- 204★Stiles Harry
- 205★Buhl Edith 282-6969
- 206 Gustafson Yvonne M 280-2491
- 207 Lahren M P 235-8955
- 208 Boehmer Lisa M 239-0392
- 209 Kibbel Phil 237-4580
- 210 Perry Eug 237-9749
- 211 Carver Tammy R 232-7820
- 212 Eidness
- 213 Vacant
- 214 Dockter Duane A 232-6702
- 215 Martinson Ronald H 234-9529
- 301 Stock Terry 239-4275
- 302★Mihelich Jack 293-0275
- 303 Mc Intyre Eric J 237-0769
- 304 Dejoras Christina D 234-0821
- 305 Tobert Neal 241-9633
- 306 Johnson
- 307 Cossette Don L 232-9494
- 308★De Mary K G 293-8087
- 309 Uhlich Virginia M 237-4775
- 310 Carlstrom
- 311 Holte Craig D 235-7630
- 312★Lileks K
- 313 Krueger David 237-9359
- 314★Krueger Terry
- 315 Strand

2D ST S (FARGO)-FROM B N RY SOUTH

32

- ZIP CODE 58103
- MAIN AV INTERSECTS
- 1 Park East Apartments 237-6448
- 101 Meyers Bernard V 232-1248
- 102 Hanna David E
- 103 Oiday Edw 237-5530
- 104★Adams Tim 239-0163
- 105 Kelly Jeanne B 235-9159
- 106 Mc Donald Alice S Mrs 232-1038
- 107 Andersgord Minnie 233-8832
- 108★Betschen Bert 233-1407
- 109★Milo Alex 235-5795
- 201 Finke James M 235-9690
- 202 Eugene Chester J 235-0010
- 203★Lima Jacob 232-5629
- 204★Fox J G
- 205 Strananah Mae H 293-0358
- 206 Potter Bernice 235-6477
- 207 Vacant
- 208★Renner Ruth J 232-1882
- 209 Jordan Ruth W 293-1456
- 210 Ellingson Vernon E 235-9821
- 301★Messelt Bruce
- 302 Stensgaard Daryl 235-1929
- 303★Zaudtke Lloyd 239-9242
- 304 Vacant
- 305★Johnson Halvor 232-1717
- 306★Worthington E Kathryn 241-8440
- 307 Davidson Lauretta M 232-1332
- 308★Lentz Steven 235-0719
- 309 Vacant
- 310 Henderson Ethel 232-1457
- 401 Bradford Gary 235-8493
- 402 Meagher Virginia 280-1608
- 403 Vacant
- 404★Taylor Doris D 293-9191
- 405 Pile Robt E 280-0235
- 406 Casavant Donald L 237-3501
- 407 Green Frances 232-0331
- 408 Westhoff Agnes 237-4290
- 409 Johnson Judy 280-1754
- 410 Mc Queen Virginia C Mrs 235-6272
- 101★Kleeman Robt 293-8926
- 102 Skindlov Allan W Rev 283-5539

FIRST INTERNATIONAL TRAVEL

Full Service Travel Agency

701-293-7733, TOLL FREE 1-800-732-1166

406 BROADWAY



FARGO, ND



METROPOLITAN AREA TRANSIT

For Route and Schedule Information

502 N. P. AVE.

232-7500

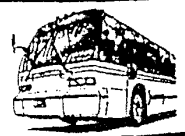



GARY H. OLSON AGENCY
 Business - Home - Farm - Crop - Life - Annuities - Health - Auto - Group Plans
 HOME OFFICE - DES MOINES, IOWA
 Member Nationwide® Insurance Group
 725 Center Av., Moorhead, MN 56560
 Tel 233-5130

S 2D ST (FGO)-Contd

- 103 Hara Willard 239-0036
- 104 Ellis Leonard E 237-4181
- 105 Lougherd Ross 234-0803
- 106★Jensen Willard 232-9535
- 107★Desing Chad D 234-0436
- 108★Larsen Kenneth 280-0503
- 109 Høglund Iris L 235-0302
- 110 Cowman Gard Ann 237-4398
- 201 Wanderi Rick E 235-5876
- 202 Anderson Ida 232-5749
- 204 Kuehn Myrtle V 235-7444
- 206 Elliott Cecil D 235-9539
- 207 Kaercher Muriel Mrs 232-2605
- 208 Cooper Abraham 293-1492
- 209 Yirchott M M 235-9138
- 210 Backen Agnes Mrs 237-6752
- 201 Nelson Gloria C 232-6494
- 302 Halgrimson Ruth P 232-6352
- 303 Hotkowski Irene F 232-3059
- 304 Vacant
- 305 Harrington Ann S 232-3369
- 306 Eriab Edw M 293-9379
- 307 Knutson Obert 243-8444
- 308 Paulson Ray 280-9229
- 309 Schneider Mary 235-2376
- 310 Anderson Evelyn 232-1001
- 401 Edenstrom Ken R 232-1989
- 402 Johnson Vi 280-0512
- 403 North Barbara B 235-7529
- 404 Miller C David 232-9424
- 405★Kubik Barbara J 232-5810
- 406 Skogen Madeline M 232-3116
- 407★Lindgren Hlger 280-0430
- 408 Aafedt Marguerite 235-3649
- 409 Tweiten Tilven A 235-8709
- 410 Fossum Jens O 237-9460
- 101 Fistler Carol 280-9358
- 102 Gaasch Aileen 235-2905
- 103★Gustafson John 280-3151
- 104 Rudolph Don E 237-6867
- 105 Park East Apts (Guest Suite)
- 106★Seter Trent
- 107 Vacant
- 108 Dalby Vernon L 293-1119
- 109★Brintesen Lynn O 235-2775
- 201 Stenerson Gale 280-2298
- 202 Homdrom Olaf 235-1852
- 203 Barrow Aileen Mrs 235-5885
- 204★Strand Jas 293-5976
- 205 Alvstad Al 234-9861
- 206 Kromer Alvera 235-4461
- 207 Sather Bernt J 237-9335
- 208 Aam Margt Mrs 293-6567
- 209 Gilbert Gary M 293-8055
- 210★Smithwick Joan 232-0823
- 301 Pollock Stella Mrs 235-8491
- 302 Ratzlaff Wm 280-1177
- 303★Doelie Preston 232-5020
- 304 Flems Gary 280-0618
- 305 Nyflot Cynthia J 234-9462
- 306 Helseth Ellen 232-1349
- 307 Norris Bettie 293-9789
- 308 Haskins Gertrude 235-4103
- 209 Leland Arnold C 235-4895
- 311 Gommels Roy 232-7217
- 312★Ainscough Violet 293-1208
- 401 Benson Arvid 293-6957
- 402 Schmaalen Herbert G 232-6783
- 403 Warner Violette R 280-1692
- 404 Chelness Mabel F 293-5496
- 405★Stensgard Orlyen O 237-6517
- 406 Johnson Agnes V 234-9269
- 407 Vacant
- 408 Evans Helen E 235-2059
- 409★Gruzebeck Chas 241-9150
- 410 Hegjie Debra

- 411★Olstad Ron D 237-6993
- 412 Wycisk Kurt J 237-6290
- 1ST AV INTERSECTS
- 101 Building
- Ground Fl Fargo City Housing
 Redevelopment Auth
 293-6262
- Apartments
- 110 Suda Frank 235-6013
- 201 Brunette Olive 232-0413
- 202 Gorder Selmer 237-0156
- 203 Pfaff Elmer 235-7674
- 204 Olson Ernest
- 205 Knutson Ruby M 232-8502
- 206 Lang Kenneth
- 207 Tennyson Anita 232-3517
- 208 Stickle Dorothy 237-0816
- 209★Tveter Hilma
- 210 Erickson Arth O 293-6048
- 211★Lilke Grace
- 301 Krieg Leila 237-4235
- 302 Asimont Clarice
- 303 Zinniel Clarence 241-9327
- 304 Olson Esther Mrs 237-4815
- 305 Cowie Ena E 232-8466
- 306 Fenstad Lois Mrs 235-4898
- 307 Elstad Richd 232-7857
- 308 Nottestad Clarence 232-0264
- 309 Trom Myrtle Mrs 235-8180
- 310 Koskela Ella E 237-0741
- 311 Raveling Dale 241-9824
- 312 Kiedrowski Bernice 232-4987
- 401 Jacob Katie Mrs 232-3691
- 402 Bogner Robt 293-0934
- 403 Hoel Gladys
- 404 Hoff Lilly
- 405 Netzer Helen 235-7726
- 406 Dietz Irene 235-0202
- 407 Koldahl Trygve 235-7786
- 408 Howard Lloyd W 280-1279
- 409 Keltner Johanna
- 410 Enderle Viola 235-5183
- 411 Arnseth Helen M Mrs 293-5181
- 412 Haskins Mildred 235-2722
- 501 Nelson Dena 235-4685
- 502 Vacant
- 503 Biver Dorthea M 280-0696
- 504 Gyory Laszlo
- 505 Leon Gladys 235-2637
- 506 Kastrow Barbara Mrs 232-6509
- 507 Vlasaty Dorothy 241-9724
- 508 Kohler Margaret E 325-3250
- 509★Robideau Dona
- 510 Lipp A Mary 232-8295
- 511 Evanson Heien G 232-4870
- 512 Johnson Hufstein 293-7311
- 601 Fostesjon J Virginia 293-6166
- 602 Johnson Gordon 293-0632
- 603 Pelzmann Frank 234-0228
- 604★Mickelson Margt
- 605 Vacant
- 606 Sticklemeier Eve M 232-0492
- 607 Johnson Duane
- 608 Murphy Edw 232-3823
- 609 Olson Willie
- 610 Johansen Velva 237-5503
- 611 Hansen Grayce 232-2898
- 612 Skrove Gladys 237-9880
- 701 Jackson Helen 239-4056
- 702 Hansvoid Arnold 235-7530
- 703 Dubord Joseph A 235-8380
- 704 Goertzen Stanley
- 705 Raaum Anna M 235-0417
- 706 Bauer Wm F 235-9852
- 707 Wahlgren Vernie
- 708 Vacant
- 709 Hahn Ruth H 237-3743

- 710 Blinsky Theresa 293-9148
- 711 Ochsner Gerald
- 712 Mathsen Irene 235-5510
- 801★Reitan Mildred 293-3781
- 802 Keena Raymond 234-0589
- 803 Norlinder Belva
- 804 Graber Kathryn 293-7419
- 805 Ophaug Gladys 239-4781
- 806 Martin Freda Z 235-8749
- 807 Kankelfitz Charley 234-0524
- 808 Vacant
- 809★Houghlum Alan
- 810 Hatlen Robt 232-4851
- 811 King Augla Mrs 232-2616
- 812 Farney Neil
- 901 Carlson Martha C Mrs 235-7908
- 903★Kiefer Irene M 235-8143
- 904 Zubke Lena 239-9055
- 905 Maier Claribelle 232-2706
- 906 Canham Lorne D 280-2731
- 907 Haukedahl Norman 234-9889
- 908 Day Violet 232-7371
- 909 Evert Ruth M 232-6498
- 910 Dahl Mary Wade 232-5952
- 911 Sigurdson Darlene L 232-8631
- 912 Mahoney Marie A 235-5402
- 1001 Iverson Francelia M 293-9474
- 1002 Sandvig Alma 232-1091
- 1003 Conway Mary
- 1004 Vacant
- 1005★Linstaedt Mabel
- 1006 Vacant
- 1007★Rickford Neil
- 1008 Poehls Fred 235-3631
- 1009 Kline Ann Mrs 235-8913
- 1010 Fettes Gerhard W 237-5965
- 1011 Olson Julia A Mrs 235-9690
- 1012 Barton Hertha Mrs 232-3779
- 1101 Rachel Edna L 235-1562
- 1102 Lindsey Millicent 235-8516
- 1103 Flaa Alma J Mrs 232-5433
- 1104 Crisman Laura 293-0576
- 1105 Dutt Rachel L 232-8550
- 1106 Jacobson Olga 232-8645
- 1107 Duval Henry J 235-5874
- 1108 Vacant
- 1109 Johnson Hazel V 235-7739
- 1110 Baumgartner Rose Mrs 235-1724
- 1111 Dahl Arden
- 1112 Aniel Marion 237-5744
- 1201★Olson Vernon
- 1202 Duval Bertha A 232-7818
- 1203 Dimitriu Vasilica 234-0333
- 1204 Wehage Pauline 232-4646
- 1205 Skurdahl Annis 293-5067
- 1206 Hendrickson Delilah 237-5028
- 1207 Maynard Arnold
- 1208 Vacant
- 1209★Turner Jeffrey
- 1210★Erickson Betty 280-1091
- 1211 Stock Louise 232-6768
- 1212 Miller Lois M 235-5424
- 1301 Dollinger Lea 232-0873
- 1302 Bjornson Inez 239-2931
- 1303 Brekke Elsie 293-5828
- 1304 Vacant
- 1305 Laske Ima 235-6839
- 1306 Green Esther 234-0864
- 1307 Emerson James
- 1308 Walks Audrey 235-4148
- 1309 Byers Walter E 232-2087
- 1310 Pelowski Ruth 235-1352
- 1311 Addison Clyde 237-4974
- 1312★Yaeger Alice
- 1401 Smith Hazel J
- 1402 Gravel Mary D 293-1888
- 1403 Williams Sylvia 235-0517



BEAUTIFUL
 FLOWERS AND GIFTS

WEST ACRES
 SHOPPING CENTER

282-4300

Shattell
 F L O R A L



P.O. BOX 505
 614-MAIN AVE.
 FARGO, N.D.
 293-3200



ROLAND JOHNSON, President
 GREG JOHNSON, Vice President

233-1411 FAX 233-1117

Holiday Office Park Suite 230 P.O. Box 675 Moorhead, MN 56560

**RICK DUVAL
CONSTRUCTION**



DESIGN • BUILD • REMODEL

CALL **293-7688**

© HOMEOWNER

16

S 2D ST (FGO)-Contd

- 1404 Erlanson Alice Mrs 232-2100
- 1405 Fox Lorena L Mrs 293-7621
- 1406 Opdahl Martha 293-0432
- 1407 Haugen Howard
- 1408 Nelson Alvina 235-0213
- 1409 Vacant
- 1410 Hendricksen Hazel M 293-8180
- 1411 Smith Eva Mrs 235-4996
- 1412 Delmore Bernard J 237-9220
- 1501 Kylo Bertha 235-2970
- 1502 Vacant
- 1503 Arnold Wm 293-8068
- 1504 Sauvageau Gladys Mrs 235-7058
- 1505 Buchholz Ann 235-2338
- 1506 Dafoe Ethel M 235-2764
- 1507 Maxwell Gladys M 235-2774
- 1508 Hanson Gordon 232-6118
- 1509 Vacant
- 1510 Hagen Geo S 235-2931
- 1511 Nelson Florence I 235-0158
- 1512 Fugita Stanley
- 1601 Roysland Patricia 235-6187
- 1602 Nokes Anna V 232-1329
- 1603 Way S Scott
- 1604 Solberg Clara Mrs 232-2882
- 1605 Smith Mabelle 293-6948
- 1606 Schmidt Magdalena M 293-5092
- 1607 Mc Govern Marjorie 237-0974
- 1608 Pollock Bonnie 237-9046
- 1609 Palen Jean V 293-7451
- 1610 Arneson Ruth 293-3132
- 1611★Vraa May 235-7232
- 1612 Vacant
- 1701★Kushman Belva
- 1702★Rick Bernadette
- 1703 Klingbeil Eva F Mrs 232-3824
- 1704 Knapp Dorothy 232-6115
- 1705 Way Charles 237-0494
- 1706 Coryell Margaret 237-5895
- 1707 Cameron Margaret 232-3559
- 1708 Johnson Lillian B 232-8104
- 1709 Haberle Patty
- 1710 Harvey Eyleen M 235-9907
- 1711 Donnell Virginia 280-1874
- 1712 Johnson Mildred C 232-0546
- 1801 Gast Viola 280-1795
- 1802★Zerr Lynn
- 1803 Giessner Lois D Mrs 293-6943
- 1804 Vacant
- 1805 Weiszhaar Lavonne
- 1806 Wjones H John 232-7805
- 1807 Jore Henry 237-4407
- 1808 Legler Anna 232-7983
- 1809 Baumgartner Art 280-2661
- 1810★Flaa Minnie 232-7394
- 1811 Houkou Amanda 235-8881
- 1812 Thorp Carolyn 241-9810
- 1901★Blotsky Regina
- 1902★Justin Lawr
- 1903 Olsbo Ruth H Mrs 235-5062
- 1904 Vacant
- 1905 Hartung M Thelma 293-6742
- 1906 Grant Ethel 235-0376
- 1907 Becker Andrew
- 1908★Westbrook Wallace
- 1909 Brandner Fred 232-4063
- 1910 Schultz Caroline H 235-9203
- 1911 Utke Adeline 235-6721
- 1912 Bruns Lester F 235-5455
- 2001 Daul Olga 232-5555
- 2002 Vacant
- 2003 Erickson Alma S 235-2459
- 2004 Vacant
- 2005 Seavert Agnes M 235-9702
- 2006 Dukart Kath 237-0775
- 2007★Bakken De Anna

- 2008 Hagen Doris
- 2009 Hanson Mavis
- 2010 Dixon Ida E 237-0067
- 2011 Rowan Pauline 241-9973
- 2012 Maddocks Hazel V 235-1347
- 2101 Thorstad Tillie 235-1315
- 2102 Besette Shirley
- 2103 Danielson Albert
- 2104 Selberg Arnold 232-2359
- 2105 Walen Emelia Mrs 293-5086
- 2106 Husebye Sarah E 235-0273
- 2107 Rick Harold Jr 234-9890
- 2108 Verbout Dianna 293-7942
- 2109 Hakanson Anna 232-6411
- 2110 Gynild Lila Mrs 235-8637
- 2111 No Return
- 2112 Cossette Kathryn G 237-4741
- 2201 Discher Grace 237-4106
- 2202 Carlson Christine 235-3272
- 2203 Lein Gale B Mrs 235-7493
- 2204 Loberg Gladys 293-1913
- 2205 Vacant
- 2206 Dunkelberger Lorraine 293-1979
- 2207 Carlson Marcus 235-9400
- 2208 Blakley Joe 232-0278
- 2209 Lillibridge Metha Mrs 235-1706
- 2210 Jordan Lucille M 280-1332

- 951 Bullis Janice P
- 953 Holverson Dawn 282-5464
- 955 Mason Barbara L 281-0837
- 957 Ramshol Donna M 281-0843
- 975 Gorman Carl J © 282-0235
- 1001 Lindemann Gideon © 282-4200
- Bsmt★Fritzer Ron
- 1007 Prudlick David L © 282-8455
- 1013 Brager Ida O © 282-4102
- 1019 Floan Harold R © 282-3768
- 1025 Thielman John H © 282-0249
- 1030 Dahley Ronald D © 282-6939
- 1031 Engelking Rodney K © 282-9637
- 1036 Fugere Gary F © 282-4865
- 1037 Lura Duane G © 282-4184
- 1042 Anderson Todd B © 282-7610
- 1043 Kleven Ronald J © 282-4853
- 1049 Ruff Charles R © 282-5687
- 1101 Schatschneider Roy M © 282-4996
- 1107 Otterstetter Theo P © 282-8363
- 1112 Edmann David M © 282-3634
- 1113 Adams Leroy R © 277-1523
- 1118 Whitcomb Jon A © 282-9292
- 1119 Olson John E 281-9190
- 1124 Howell Wm T © 282-6853
- 1125 Puppe Cliff O © 282-3054
- 1201 Hummel Rueben © 282-0648
- 1207 Bennett John C © 277-1221
- 1212 Nelson Gary © 282-8133
- 1213 Spies Terry L © 282-5485
- 1218 Hayden Michtl K © 282-6074
- 1219 Zimmerman Al M © 282-5707
- 1224 Degenstein Dale E © 282-0842
- 1225 Ellingsberg Glenn D © 282-4472

ELMWOOD AV INTERSECTS
16TH AV INTERSECTS

**2D ST W (WEST FARGO)-FROM 200
W 8TH AV SOUTH**

- ZIP CODE 58078
- 801★Anderson Gordy
 - 803 Anderson Terry 282-7433
 - 805 Schoenberner Steve A 281-0736
 - 806 Kapaun Frank G 282-3536
 - 807 Moser David T 282-8831
 - 808 Marotzke Fritz 281-1608
 - 809 Peterson Peggy A 282-6597
 - 810 Robillard Wilfred D 282-6274
 - 811 Mitchell Lester M 282-2298
 - 812 Gamberl Neva M 282-5716
 - 814 Mikula Francis G 282-7488
 - 815 Sheyenne Terraces apts & townhouses
282-8921
 - 818 Janke Delores I 282-4973
 - 819 Berg Vernon 282-4169
 - 821★Weled Hussein M
 - 823 Mullenberg Roger B 282-0220
 - 825 Deltener Caroll J 282-0140
 - 827 Sanders Arth L 282-5611
 - 829 Heath Eldora C Mrs 282-2915
 - 903 Berg John 282-3975
 - 905 Rinck Debbie A 282-0080
 - 907 Risdon Amy E 281-1024
 - 909 Nyland Tammie D 282-8927
 - 913 Smith Cathleen A
 - 915★Weiss Denise M
 - 917 Nordin Connie J 282-9150
 - 919 Glarum Greg E 281-0211
 - 923 Vacant
 - 925 No Return
 - 927★Ulmer Randy L 282-2651
 - 929 Jensen Janice M 281-1211
 - 931 Mayer Jessie 282-8837
 - 933★Smith Lynette M 282-5256
 - 935 Rohrick Mary 282-2623
 - 937 Strab
 - 943 Abe Norimasa 282-2129
 - 945 Dahl Mary Jo 281-1037
 - 947★Abrahamson Pam A
 - 949 Clauson Steven R 282-5435

62

111

**2D STREET CT (WEST FARGO)
FROM 200 BLK 5TH AV E SOUTH**

- ZIP CODE 58078
- 501 Vacant
 - 507 Phelps Ray G © 277-1166
 - 508★Buchanan Tim L
 - 513 Mickelson Marvin E Jr © 282-0629
 - 514 Krei Eug R © 282-5877
 - 519 Mack Douglas © 282-5381
 - 520 Gruber Victor L © 282-7153
 - 525 Anderson Lloyd O © 282-3006
 - 526 Tuff Wm L © 282-4509
 - 531★Montgomery Mitch L © 282-9155
 - 532 Maurer Glen H © 282-0283
 - 537 Gregerson Kenneth O © 282-3307

113-B

**3D AV E (WEST FARGO)-FROM S
1ST AV EAST**

- ZIP CODE 58078
- 101 Loberg Mary E Mrs © 282-3509
 - 105 Torgerson Olaf © 282-0505
 - 106 Paulson Miles O © 282-9185
 - 109 Saathoff Robt E ©
 - 110 Scully Arth L © 282-4744
 - 113 Scentner Bill ©
 - 114 Bertsch Ronald Jr © 282-0159
 - 117 Anderson Boyd C © 282-9434
 - 121 Almer Melvin © 282-3198
 - 122 Johnson Alfred G © 282-2939
 - 125 Muhlenbeck Harlan © 277-1705
 - 129 Van Dorpe Andrew I, © 282-4646
 - 2D ST INTERSECTS
 - 201 Heflin Roberta M Mrs © 282-4250
 - 202 Poole Sandy F 277-1905
 - 205 Sample Mark © 282-4039
 - 206 Ackerman Edw © 282-7632
 - 209 Halvorson Lloyd © 282-2243
 - 210 Sheeley Clifford A © 282-8672

113-B

(701) 235-1121

16 SOUTH 16TH STREET
BOX 2306
FARGO, ND 58108

**KNIGHT
PRINTING**

MIDAMERICAN..

**MIDAMERICAN
COMMUNICATIONS CORPORATION®**



Tel. 236-8600

SELLAND PONTIAC GMC INC.
 Now Serving The Fargo - Moorhead With Pontiac & GMC Sales & Service
SALES - LEASING - SERVICE - PARTS

1313 30th Ave. South, Moorhead, MN

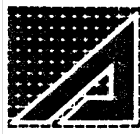

Advanced Business Methods

OFFICE
EQUIPMENT
SALES

1515-13th Avenue East, West Fargo, ND 58078
Tel. (701) 282-3151

N 2D ST (FGO)—Contd

- 3301 Johnson Howard R 235-1250
- 3302 Apartments
 - 17 Conlon E A © 235-0133
 - 18 Hopkins Frank 280-2561
 - 19 Miller Percy J 235-2972
 - 20 Lageson Lucille © 235-5208
 - 21★Schlervogt Thos D © 237-9997
 - 22 Mansourt Sloby
 - 23★Emerson Edw
 - 24 Gangnes Gerald K © 237-9072
- 3303 Murdoff Wilfred H 232-7586
- 3306 Apartments
 - 25 Podoll Francis W © 232-5049
 - 26★Barrett Tery
 - 27★Schienvogt Tom
 - 28★Larson Mitch
 - 29 Schuler
 - 30★Locklear C
 - 31 No Return
 - 32 No Return
- 3307 Lonbocken Bonnie
- 3309 Hagen Betty 237-3986
- 3311★Macziewski Eug 293-8061
- 3313 Vacant
- 3401★Kling Dean 235-3204
- 3403★Jonason Jill © 235-3104
- 3406 Apartments
 - 17★Hodik Grace © 280-2414
 - 18★Kickertz Ervin © 235-2520
 - 19 Stevenson A 232-7779
 - 20 Elder Gloria R © 293-9784
 - 21 Sanden James M © 232-1538
 - 22 Ness Janice A © 235-7696
 - 23 Stromme Mary F © 232-3415
 - 24 Ritter Esther G © 235-8329
- 3407★Montplaisir Michl © 237-0110
- 3409 Chandler Randy B © 235-6292
- 3410 Apartments
 - 25 Johnson Victor E © 293-9859
 - 26 No Return
 - 27 Partin Patricia W © 232-3609
 - 28 Thorsness
 - 29 Olson
 - 30 Fraser Gale W 235-0700
 - 31 Prellwitz Leone L Mrs © 232-6261
 - 32★Mac Millan Elenore G © 241-9898
- 3413 Anderson Betty A © 280-0736
- 3415★Vacha John 293-1015
- 3419 Apartments
 - 1★Schott Myrna J 235-6812
 - 2 Pronovost Bruce L 232-7450
 - 3★Bebout Robt E
 - 4 Anderson Earl A 237-9381
- 3423 Apartments
 - A★Solem Mark 235-8681
 - B★Hanson Dale © 280-2896
 - C Radi Lynn
 - D★Ranganathan Anbil ©
- 3425★Peterson Kimberly A 241-9594
- 3427 Lein Robt B © 237-9244
- 35TH AV N INTERSECTS
- 3505 No Return
- 3507 No Return
- 3510 Apartments
 - 1 Billing Susan D 232-2700
 - 2★Wetzel Patricia 293-5245
 - 3 Coryell Jane M 280-2317
 - 4 Schroeder David N 293-7661
 - 5★Khan Malek 235-8608
 - 6★Thielges Robt 241-9384
 - 7★Richards Chery
 - ★Farrand Sharon 282-8533
 - 9 Calhoun Susan 225-8902
 - 10 Kiefer Mario 235-0390
 - 11 Maag Avalee B 235-4229
 - 12 Amundson Sandra 293-1829

- 13 Kerestes Daniel 280-0726
- 14 Edwards Michl 280-1466
- 15 Raumin Barbara 280-0616
- 16 Shea David 280-1523
- 17★Medcalf Shelly
- 18★Ackerman Virginia 293-5408
- 19★Unterscher Cheryl 293-8849
- 20 Barta Deborah
- 21 Pruitt Clarence M 237-4533
- 22 Wijese E A 293-9317
- 23★Campbell Marlene 235-0063
- 24 Hedman Neal 293-7456
- 25★Larson Lenis
- 26★Geroy Ann M
- 27 Holte Michl 232-8162
- 28 Query Wm 232-5610
- 29★Prentis Dick 235-0691
- 30★Gackle Todd
- 31 Jerstad Faron W 235-3260
- 32★Mork Sandra 235-9284
- 33 Bertheuson Julie M 232-8306
- 34 Bergene Julie Mrs 293-8935
- 35 Christianson Brian 232-0478
- 36★Gefre Delores
- 3511 Glass Thos 293-7906
- 3513 No Return
- 3519 Vacant
- 23 No Return
- 3522 Apartments
 - 1 Mc Mahan Sue M 280-0383
 - 2★Anastasiu Ion 293-0462
 - 3 Anderson Dale 293-7454
 - 4 Schmitz Debra 237-9245
 - 5★Curry Louis A 232-1117
 - 6 Schneider Ned
 - 7★Lorenz Timothy 232-2127
 - 8★Mc Innes Jerry 293-5408
 - 9 Olson Virginia 232-3081
 - 10 Olson Michl 280-1403
 - ★Slagg Connie J 237-4284
 - 12 Behress Keith J 280-2769
 - 13 Segersteen Caroline M
 - 14 Watterud Lavonne 232-2552
 - 15★Gackle Arlene K Mrs 232-6105
 - 16 Cicha Jerome G 293-0085
 - 17 Haglund Richd L 293-5988
 - 18 Obert David G 237-9664
 - 19 Blodgett Rodney S 293-1229
 - 20 Schossow Verna ©
 - 21 Hatlestad Richd 237-9750
 - 22 Mc Namara Dean K 235-0768
 - 23 Dragseth Debbie 235-1142
 - 24★Anderson Craig S 293-8804
 - 25★Kratzke David 232-3297
 - 26★Thomas Todd 237-0479
 - 27 Stack Robt W 232-6171
 - 28★Magnuson Scott
 - 29 Sternberg Carol 293-8096
 - 30★Soukop Greg 235-2008
 - 31★Kiefer Mario
 - 32★Opsalh Loyal L 232-6808
 - 33★Willert Meryl 237-9163
 - 34 Wahl Sharon 235-4587
 - 35★Allen Brent
 - 36 Vogel Jane 235-0185
- 3525★Hartert Scott 293-8125
- 3530 Apartments
 - 1 Vacant
 - 2★Johnson Timothy 280-2428
 - 3★Greiner P
 - 4 Cook Deborah 237-6757
 - 5 Hanson
 - 6 Brenneman Bryon N 232-6018
 - 7 Goodwin Michl
 - 8 Evenson Jean
 - 9 King
 - 10★Scott Wayne D 235-2628

- 11 Weik Keith 237-6066
- 12★Gustafson Yvonne M 280-2491
- 13★Sampson Kari R 235-7093
- 14 Eberhart Joann
- 15 Wichman Carl H 235-0745
- 16 Jensrud Charlene
- 17 Stangeland Lynn S 235-3100
- 18★Cummings Ken
- 19 Bonter
- 20 Gackle
- 21 Linglo Sarah 232-3490
- 22 Anderson Denny 280-0084
- 23 Hankey David
- 24 Jensen Gregg 293-8734
- 3540 Apts
 - 101 Worner Leo
 - 102 No Return
 - 103★Phianais Dan
 - 104 Johnson
 - 105 Johansen Nancy C
 - 106 Henderson Thos 235-8089
 - 107★Collins Dan 293-0889
 - 108 Green Katie E 293-5555
 - 109 Schiebe Chas
 - 110 Stratton Mike
 - 111 No Return
 - 112 Ekren L 235-0927
 - 113 Litzenger Donald J 280-0561
 - 114 Jefferson Thos 280-2240
 - 115 Mc Laughlin Renee
 - 201★Mardaus Marcia C 237-3668
 - 202 Thompson Ardmore 232-1910
 - 203 Thimjon Debbie
 - 204 Anderson Keith E 232-5749
 - 205 No Return
 - 206 No Return
 - 207 Bartholomay John 237-4772
 - 208 Wheeler Thos C 293-8438
 - 209 Nelson Teresa
 - 210★Anderson Lonnie R
 - 211★Carver Tammy R 232-7820
 - 212★Nilles Sharon R 241-9007
 - 213 Litzinger Bernard 293-0065
 - 214 No Return
 - 215 Bremmer Robt B 235-3746
 - 301 Ostby Paul D 235-6078
 - 302 Aafedt Arth 235-3649
 - 303★Mc Intyre Eric J 237-0769
 - 304 No Return
 - 305 Thompson Oscar 235-0989
 - 306 Lovell Chris
 - 307 Bush Gary
 - 308 Braaten Kimberly K
 - 310 Hettervitt Kimberly A 280-2163
 - 311 Whalen Coleen A 232-5542
 - 312 Trenbeath Jason C 293-5235
 - 313 Mc Kever Brian
 - 314 Lopez Mauricio 232-0226
 - 315 Adler

2D ST S (FARGO)—FROM B N RY SOUTH

- ZIP CODE 58103
- MAIN AV INTERSECTS
- 1 Park East Apartments 237-6448
- 101 Meyers Bernard V 232-1248
- 102★Kuen Myrtle V 235-7444
- 102 Kuehn James R
- 104★Schossion Bill 241-9532
- 105★Kelly Jeanne B 235-9159
- 107 Andersgord Minnie 235-8832
- 108★Ripplinger Brad 232-8582
- 109 Kotchian Helen 293-0867
- 201 Lein Ella E 232-0124
- 202 Coste Robt B 232-0237

Nursery Stock
and
Landscaping

TOWN and COUNTRY FLOWERS

Greenhouse • Garden Shop
Commercial Plant Leasing • Maintenance

1301 S. 2d St., Moorhead, Minnesota, Moorhead Center Mall

Tel. 233-1323



14 SOUTH 8th ST.

FREDERICK'S
FLORAL DESIGNS

When You Think Of Flowers Think Of Frederick's

TEL. 701-232-7127

15

S 2D ST (FGO)—Contd

- 203★Freeman Harold 237-6462
 204 Pile Robt 280-0235
 205 Homdrom Olaf 232-1852
 206 Strahl Willard W 280-0217
 207★Fiedler Gloria Mrs 280-0030
 208★Jove J C 235-1092
 209 Jordan Ruth W 293-1456
 210 Stranahan Mae H Mrs 293-0358
 301 Reuther Kenneth 232-9240
 302 Robbins Geo 293-9972
 303★Raymond Merritt 235-3500
 304 Hagen Helen 232-4058
 305 Stephan Amos P 293-1127
 306 Schneider Ed 235-2376
 307 Davidson Lauretta M 232-1332
 308 Mattson Mary 235-6984
 309★Aldrich Stan 280-0098
 310★Kent Shirley 293-3276
 401 O'Daniels Marian 232-2173
 402 Rickford Florence 232-2965
 403 Stensgard Orlyen O
 404★Kuehn Gerald
 405 Deutsch Joseph C 232-6089
 406★Casavant Donald 237-3502
 407★Moe Ingrid 235-2349
 408 Westhoif Agnes M 237-4290
 409 Schroeder James E 293-1202
 410 Mc Queen Virginia C Mrs 235-6272
 101 Aggie Saml R 232-7546
 102★Skindlov Allan W Rev 283-5539
 103 Aggie Mary K 235-6279
 104 Ellis Leonard 237-4181
 105★Henderson Daniel 232-1457
 106 Paul Donald J 237-5127
 107 Kuklantz Walter 293-0350
 108 Tunby C 232-6079
 109★Gust Herman 235-6183
 110 Ellingson Vernon E 235-9821
 201★Wandert Rick E 235-5876
 202 Risk Alpha M 293-5293
 203 Poppel Grace A © 232-5806
 204 Fitzgerald M 232-1724
 205 Evje Gilmore J 235-8850
 206★Elliott Cecil D 235-9539
 207 Tarbell Olivia E 232-0118
 208★Abraham Edith
 209 Yirchott M M 235-9138
 210 Erickson Geo W 280-2618
 301 Duvall L 235-6546
 302 Edenstrom Kenneth R 232-1989
 303 Gelking Victor L 235-3544
 304 Hotkowski Irene F 232-3059
 305 Harrington Ann 232-3369
 306 Uriaub Edw M 293-9379
 307 Knox Laverna K 235-4952
 308 Morris Theodora 293-3142
 309 Majors Bernice
 310 Anderson Evelyn 232-1001
 401 Risher Steve 232-2028
 402 Waldron Fred R 235-0184
 403 Iames Charlotte 293-1963
 404 Miller C David 232-9424
 405★Lunak Bernard 237-6314
 406 Skogen Madeline M 232-3116
 407 Weir P 237-0176
 408 Yardley Floyd 235-3639
 409★Mott Margie 235-2861
 410 Fossum Jens O 237-9460
 101 Kennedy Neil 235-6120
 102 Jackwitz Rozella M Mrs 293-3387
 103 Gaasch R J 235-2905
 104 Hoglund Willard L 235-0302
 105 Park East Apts (Guest Suite)
 106★Alton Ann 232-7495
 107 Steinke Olga R 232-8263
 108★Daibey Vernon 293-8224
- 109★Klemett Phillip 293-0767
 201 Bettschen Burton 235-6722
 202★Rolle Richd 235-5900
 203 Vacant
 204 Kasdan David 232-0660
 205 Nelson B J
 206 Furan Betty M 293-5184
 207 Sather Bernt J 237-9335
 208 Aam Margt Mrs 293-6567
 209★Gustafson John
 210 Mc Lean Andrew 232-4322
 301★Pollock Stella 235-8491
 302 Ratzlaff Wm 280-1177
 303 Mardigian Henry 293-5590
 304 Kildahl Scott E 293-3427
 305 Borgrud Jennifer
 306★Green Frances 232-0331
 307 Cocking Olga 235-8247
 308 Haskin Clinton A 235-4103
 309 Ellingson Duane L 232-1133
 310 Vacant
 311★Gommels Roy 232-7217
 312★PHELPS Mary 293-9467
 401 Benson Arvid 293-6957
 402 Schmallen Herbert G 232-6783
 403 Warner Violette 280-1692
 404★Brock Olga
 405★Bartlett Jean 241-9541
 406 Edenstrom M I 233-8806
 407 Schrimpf Harry J 232-6706
 408 Evans Helen E 235-2059
 409★Gaalum Kenneth R 237-6095
 410★Aabye Doris E 232-5343
 411 Lashkowitz Herschel 235-9164
 412 Erickson Lloyd L 237-9843
 1ST AV INTERSECTS
 FL Fargo Housing Redevelopment
 Authority 293-6262
- Apartments
 101 Suda Frank 235-6013
 201 Brunette Olive 232-0413
 202 Gorder Selmer 237-0156
 203 Vacant
 204 Olson Ernest
 205 Knudson Ruby 232-8502
 206 Northougen Eliz Mrs
 207 Brekke Gladys L Mrs 235-7488
 208 Schmidt Cecelia 237-9447
 209★Lafrance Peter
 210 Evenson Walmer 235-4610
 211★Erickson Betty
 301★Krieg Lelia
 302 Dyrdaal Alma 293-6375
 303 Knapp Freida
 304 Olson Esther Mrs 237-4815
 305 Cowie Ena 232-8466
 306 Fenstad Peter 235-4898
 307 French Clarence 232-0180
 308 Nottestad Clearance 232-0264
 309★Thompson Carlos
 310 Koskela Ella 237-0741
 311 Willis Ann 293-1992
 312 Maier Claribelle 232-2706
 401 Jacob Katie 232-3691
 402★Bogner Robt 293-0934
 403 Hoel Gladys
 404 Hoff Lilly
 405 Netzer Helen 235-7726
 406 Reynolds Clara A 237-4171
 407 Timmerman Etta F 237-9758
 408 Tomneslan Carl 237-3775
 409★Keltner Johanna
 410★Enderle Viola
 411 Arnsseth Helen 293-5181
 412 Nordquist Judith 293-5265
 501 Lowe Elaine 235-7854
 502 Wickoren Myrtle 237-3029
- 503 Biwer Dortha 280-0696
 504 Jobe Alphid 293-6229
 505★Leon Gladys 235-2637
 506 Kastrow Hilbert
 507 Svendsgaard Eleanor 280-1053
 508 Kohler Margaret 325-3250
 509★Grotte Suen
 510 Lipp Anna M 232-8259
 511 Mc Donald Josephine 237-0997
 512 Sullivan Veronica 232-0305
 601 Posteson Virginia 293-6166
 602★Aase Clara D 232-6608
 603 Brase Della 235-2820
 604 Nelson Nick
 605 Punjats Monika 293-0027
 606 Green Esther 232-0031
 607 Reed Pauline G Mrs 232-0392
 608 Morley Sophie 293-7553
 609 Burnette Anna 232-1081
 610 Warner Edna 235-4917
 611 Favorite Henrietta 237-9588
 612 Krueger Virginia 293-5940
 701 Pederson Marie
 702 Hansvold Arnold 235-7530
 703 Dubord Joseph A 235-8380
 704 Ohnstad Alice 235-8953
 705 Rauum Anna F 235-0417
 706 Bauer Wm F 235-9852
 707 Granskov Elise Mrs 232-1444
 708 Loberg Vivian L Mrs 232-4158
 709★Souiric Geo
 710★Blinsky Theresa 293-9148
 711 Vangness Doloris 235-5676
 712 Crowe Rose
 801 Baker Paul O 235-8175
 802 Grosz Arth 232-1851
 803 Heilander Mae 232-5177
 804 Graber Kathryn 293-7419
 805 Markey Ruth M Mrs 235-4801
 806 Martin Freda 235-8749
 807★Tveter Hilma
 808 Vacant
 809 Poss Charles
 810★Hatlen Robt
 811 King Aulga 232-2616
 812 Farney Neil
 901 Carlson Martha
 902 Blixt Mabel 232-1222
 903 Wallace Irene
 904★Welsch Josephine
 905 Aieson Esther R 232-7040
 906 Petrie Ima 232-1472
 907 Starin Clara 235-5803
 908 Day Violet 232-7371
 909 Rostad Agnes 235-9758
 910★Pacholke Jeannette 280-1650
 911★Sigurdson Darlene
 912★Hartvikson Esther 232-7934
 1001 Vacant
 1002 Schaller Ann 232-1224
 1003 Conway Mary
 1004 Call Mavis
 1005 Widmark Fern I Mrs 232-4254
 1006 Pfeifer Evelyn 232-5071
 1007 Anderson Verna 237-0279
 1008 Higgins Tillie 235-4104
 1009 Kline Ann Mrs 235-8913
 1010 Fettes Gerhard 237-5965
 1011 Olson Julia A Mrs 235-9690
 1012 Detmers Margt H 235-1656
 1101★Rachel Edna
 1102 Lindsey Millicent 235-8516
 1103 Flaa Alma J Mrs 232-5433
 1104 Hegdal Esther 235-3816
 1105 Dutt Rachel 232-8550
 1106 Fischer Lydia 237-4656
 1107 Duval Henry 235-5874

16 S. 16th ST., P.O. BOX 2306, FARGO, N.D. 58108

★
KNIGHT PRINTING CO.
 NORTH DAKOTA'S ONLY 36" 4-COLOR PRESS
 Newly Installed in September 1983

★
 TEL. (701) 235-1121

EF Hutton

FULL SERVICE INVESTMENT FIRM
 MEMBER NEW YORK STOCK EXCHANGE

TEL. 235-7893

23 BROADWAY

P.O. BOX 505
614-MAIN AV.
FARGO, N.D.
293-3200

Shotwell
FLORAL CO.
Since 1888

WEST ACRES
SHOPPING CENTER
282-4300

BEAUTIFUL
FLOWERS AND GIFTS



GALLERY OF HOMES REALTY CENTER

3309 FIECHTNER DRIVE, P.O. BOX 5451, FARGO, N.D. 58105, (701) 293-3700



S 2D ST (FGO)—Contd

- 1108*Bolstad Hollis 237-9415
- 1109*Johnson Hazel
- 1110 Baumgartner Rose Mrs 237-1724
- 1111 Hyjek Joseph 235-8716
- 1112 Andel Marion 237-5744
- 1201 Pulskamp Bertha 293-6048
- 1202 Duval Bertha A 232-7818
- 1203 Johnson Harold
- 1204 Wehage Pauline 232-4646
- 1205*Skurdahl Annis 293-5067
- 1206 Young Iola 235-2959
- 1207 Lee Marvin 235-7547
- 1208 Messerschmidt Henriette Mrs 235-2028
- 1209*Hylton Birdie 232-5348
- 1210 Meyer Laura 232-0714
- 1211 Stock Louise 232-6768
- 1212 Miller Lois
- 1301 Dollinger Walter 232-0873
- 1302 Armour Herbert G 235-6333
- 1303*Brekke Elsie
- 1304*Carlstrom Richd
- 101 Laske Clarence
- 1306*Barclay Gladys 235-9588
- 1307 Schwinden Agnes B 235-4367
- 1308 Walks Audrey 235-4148
- 1309 Byers Walter E 232-2087
- 1310 Strand Elizabeth
- 1311*Ostby Henry
- 1312 Marsh Edyth 235-4808
- 1401 Smith Hazel 237-5564
- 1402 Gravel Mary 293-1888
- 1403 Williams Sylvia 235-0517
- 1404 Erlandson Alice Mrs 232-2100
- 1405 Fox Lorena Mrs 293-7621
- 1406*Opdahl Martha 293-0432
- 1407 Haugen Howard
- 1408*Nelson Alvina 235-0213
- 1409 Kenny Norman 235-1929
- 1410*Hendricksen Hazel
- 1411 Smith Eva Mrs 235-4996
- 1412 Delmore Bernard J 237-9220
- 1501 Kylo Bertha 235-2970
- 1502 Giddings Malfred
- 1503 Sauvageau Dona C 235-7761
- 1504 Sauvageau Gladys Mrs 235-7058
- 1505 Buchholz Ann 235-2338
- 1506 Dafoe Ethel M 235-2764
- 1507 Maxwell Gladys 235-2774
- 1508 Heson Katherine A Mrs 235-9572
- 1509 Leu Harry 232-4180
- 1510 Hagen Geo 235-2931
- 1511 Nelson Florence I 235-0158
- 1512 Fugita Stanley
- 1601 Alm Clara Mrs 293-5598
- 1602 Nokes Anna
- 1603 Vacant
- 1604 Solberg Clara Mrs 232-2882
- 1605 Smith Mabelle 293-6948
- 1606*Osborne Helen
- 1607 Mc Govern Marjorie 237-0974
- 1608*Pollock Bonnie
- 1609 Sornsin Richd 232-5813
- 1610 Nelson Mabel Mrs 232-3883
- 1611 Schulenberg Benetta Mrs 232-3938
- 1612 Johnson Sylvia 293-5249
- 1701*Mc Craw Mary
- 1702 Polasik Marcella 235-4989
- 1703 Klingbeil Eva F Mrs 232-3824
- 1704 Knapp Dorothy 232-6115
- 1705 Gordon Gilma Mrs 235-6706
- 1706 Coryell Margaret 237-5895
- 1707 Cameron Margaret
- 1708 Johnson Lillian 232-8104
- 1709*Christianson Chester
- 1710 Hanson Gladys 237-5741

- 1711 Donnell Virginia 280-1874
- 1712 Johnson Mildred C 232-0546
- 1801 Nelson Tilda Mrs 235-8000
- 1802 Watson Walter 235-6187
- 1803 Glessner Lois D Mrs 293-6943
- 1804 Nelson Olga M Mrs 232-2084
- 1805 Manley Lillian C Mrs 235-2551
- 1806 Mjoness John 232-7805
- 1807 Holler Elmer 237-9334
- 1808 Legler Anna 232-7983
- 1809 Baumgartner Art 235-1724
- 1810 Sather Nora 235-9118
- 1811 Houkom Amanda 235-8881
- 1812 Schimelpfenig Julia R 235-2988
- 1901 Haussauer Marie D Mrs 235-9827
- 1902 Ottosson Marie 293-9552
- 1903 Oisbo Ruth H Mrs 235-5062
- 1904 Welton Gladys A Mrs 232-3766
- 1905 Hartung Wilma 293-3500
- 1906 Grant Ethel 235-0376
- 1907*Fell Clarence
- 1908 Nitschke Adolph 232-9286
- 1909*Brandner Fred 232-4063
- 1910 Schultz Caroline 235-9203
- 1911*Sorensen Edna
- 1912 Staveas Dorothy
- 2001 Britt Anne 232-8324
- 2002 Fraase Laura 235-6260
- 2003 Erickson Alma 235-2459
- 2004 Mickelson Agnes 232-7390
- 2005 Seavert Agnes 235-9702
- 2006 Dukart Kath 237-0775
- 2007 Helland Otto A 232-7506
- 2008 Canham Lorne 280-2731
- 2009 Walla Burton 232-7213
- 2010 Dixon Ida E 237-0067
- 2011 Arseth Lillian 232-8189
- 2012 Russell Eleanor Mrs
- 2101 Thorstad Tillie 235-1315
- 2102*Wehr Martha
- 2103 Jensen Bessie 232-1913
- 2104 Selberg Arnold 232-2359
- 2105 Walen Emelia Mrs 293-5086
- 2106 Husebye Sarah E 235-0273
- 2107 Michalski Viola 237-3781
- 2108 Haisek Magnus 293-5214
- 2109 Hakanson Anna 232-6411
- 2110*Gynild Lila
- 2111*Kankeifritz A
- 2112 Cossette Kathryn 237-4741
- 2201 Vacant
- 2202 Carlson Christine 235-3272
- 2203 Lein Gale B Mrs 235-7493
- 2204 Wufelstad Dan 232-5056
- 2205 Dustrud Hattie 235-7790
- 2206*Dunkelberger Lorraine
- 2207*Anderson Thos 293-1419
- 2208 Blakley Joe 232-0278
- 2209 Lillibridge Metha Mrs 235-1706
- 2210 Jordan Lucille 280-1332

- 809 Peterson Peggy A 282-6597
- 810*Pudwill Emma 282-4202
- 811 Mitchell Lester M 282-2298
- 812*Gamerl Neva 282-5716
- 814 Mikula Francis 282-7488
- 818 Wiederhoit Peter J 281-0822
- 819 Berg Vernon 282-4169
- 821*Monson Walter M 282-0492
- 823 Nyhof Dennis J 282-6165
- 825 Barillas Gayle Mrs 282-9368
- 827 Sanders Arth L 282-5611
- 829 Ackerman Elroy J 282-3611
- 903 Berg John 282-3975
- 905 Chanmavong Oun 282-5896
- 907 Heath Eldora C Mrs 282-2915
- 909 No Return
- 913 Mc Dougal Pauline 282-6104
- 915 Ryyth Rita L Mrs 281-0850
- 917 Nordin Connie 282-9150
- 919 Holle Allison B 281-0211
- 923 No Return
- 925*Robinson Cynthia
- 927 Rasmussen Mary C 282-0297
- 929*Bertsch Corey L 282-4931
- 931 Moyer Jessie 282-8837
- 933 Hinz Denise M 282-9710
- 935 Warf Carolyn 281-0341
- 937 Thorstad Janet
- 943 Lacroix Sylvester 282-7193
- 945 Larson Sandra J 282-2912
- 947 Thulin Lynnette 281-0777
- 949 Dockter Marilyn 282-0190
- 951 Witt Candy L Mrs 282-4910
- 953 No Return
- 955 Mason Barbara L 281-0837
- 957*Ramsholm Donna 281-0843
- 975 Gorman Carl J @ 282-0235
- 1001 Lindemann Gideon @ 282-4200
- BSMT McLeod Judy M 282-6493
- 1007 Koschney David @ 282-6868
- 1013 Brager Martin N @ 282-4102
- 1019 Floan Harold R @ 282-3768
- 1025 Thielman John H @ 282-0249
- 1030 Dahley Ronald D @ 282-6939
- 1031 Engelking Rodney @ 282-9637
- 1036 Fugere Gary F @ 282-4865
- 1037 Lura Duane G @ 282-4184
- 1042 Tibiatowski Jerald W @ 282-4438
- 1043 Kleven Ronald J @ 282-4853
- 1049 Ruff Charles R @ 282-5687
- 1101 Schatschneider Roy M @ 282-4996
- 1107 Otterstetter Theo P @ 282-8363
- 1112 Keller Dwight J @ 282-4880
- 1113 Doll Duane J @ 282-2043
- 1118 Foien Orlynn C @ 282-2409
- 1119 Chedda's House Of Style beauty shop 282-0521
- Qualley Cheryl A Mrs @ 282-0521
- 1124 Howell Wm T @ 282-6853
- 1125 Vacant
- 1201 Hummel Rueben @ 282-4863
- 1207 No Return
- 1212 Nelson Gary @ 282-8133
- 1213 Spies Terry L @ 282-5485
- 1218 Hayden Michl K @ 282-6074
- 1219 Eisinger Gregory L @ 282-4587
- 1224 Degenstein Dale E @ 282-0842
- 1225 Ellingsberg Glenn D @ 282-4472

LEWIS ST INTERSECTS
ELMWOOD AV INTERSECTS
16TH AV INTERSECTS

**2D ST W (WEST FARGO)—FROM 200
W 8TH AV SOUTH**

- ZIP CODE 58078
- 801 Mullenberg Roger B 282-0220
- 803 Anderson Terry 282-7433
- 805*Schoenberner Steve A
- 806 Kapaun Frank G 282-3536
- 807 Moser David T 282-8831
- 808 Durden Bethel 282-3236

**2D STREET CT (WEST FARGO)
FROM 200 BLK 5TH AV E SOUTH**

- ZIP CODE 58078
- 501 Mac Intosh Scott A @ 282-7955
- 507*De Crans Jack L @ 282-8702
- 508 Arndt James L 281-0564

MITCHELL'S TV & APPLIANCE SALES - SERVICE CENTER



BEAR IN MIND
IT'S THE SERVICE
THAT COUNTS

408 BROADWAY, FARGO

232-7473

Lou Emerson, President

"I'LL MEET YOU AT"
DUFFY'S TAVERN

16 S. 12th ST. - FARGO



CONVENIENTLY LOCATED 3 BLOCKS
FROM COUNTY JAIL AND FARGO'S
MOST POPULAR MORTUARY

TEL. 235-0445

Your Hosts - Pat and Miriam Ruddy

14

N 2D ST (FGO)—Contd
C Vacant
D Dockendorff Mark A 235-3098
3425 Vacant
3427 Branby Thos D © 293-5875
35TH AV N INTERSECTS
3505*Sollom Steven D 232-1172
3507 Whalen Wm M 232-6310
3511*Roberts Steph H 293-7269
3513 No Return
3522 Van Raden Construction

2D ST S (FARGO)—FROM B N RY SOUTH

ZIP CODE 58102
MAIN AV INTERSECTS
1 Park East Apartments 237-6448
101 Meyers Bernard V 232-1248
102 Krogstad Evelyn W 293-3252
103 Kuehn Ervin L 235-7444
104*Moengen Anna 235-0281
105 Dietz Anna E 232-0723
107 Andersgord Minnie Mrs 235-8832
108*Homdrom James
109 Ramsfield Mildred A 237-6796
201 Tucker Lucy B 237-4246
202 Fannett Earl 235-4723
203*Anderson Hattie E 232-0618
204*Neigum Rita M 232-8196
205 Rud Audrey A 237-3616
206*Cabezal Jose
207 Edenstrom Kenneth R 237-5497
208*Moffitt Timothy W 293-0248
209 Jordan Ruth W 293-1456
210 Stranahan Mae Mrs 293-0358
301 Gaugnier Renee M 236-3626
302 Barke Hazel M 293-0949
303*Fossum Jens O 237-9460
304*Erdahl Larry E 235-5053
305 Stephen Amos P 293-1127
306 Nystul Orville C 235-5283
307 Davidson Lauretta M 232-1332
308*Schwandt Mary
309 Satrom Irene F 293-5733
310 Brua Bessie Mrs 235-8241
401 O'Daniels B J 232-2173
402 Norheim Connie M 232-4386
403*Van Eeckholt Irene A 280-0839
404 Thoreson Kay L 235-7925
405 Deutsch Joseph C 232-6089
406 Miller C David 232-9424
407 Trautwein Edna M Mrs 232-7081
408 Westhoff Agnes M 237-4290
409*Schroeder James E 293-1202
410 Mc Queen Virginia C Mrs 237-5272
101*Aggie Saml R 232-7546
102 Goss Cordellis Mrs 237-9790
103*Askew Mark 237-6099
104 Freeman Arth 232-1237
105*Hanson Del 280-1668
106 Hill Frank W 232-0243
107 Mensing Phyllis A 293-0350
108 Kotchian Helen M 293-0867
109 Kiefert Elroy F 293-5525
110 Ellingson Vernon E 235-9821
201 No Return
202 Risk Alpha M 293-5293
203*Peppel Grace A © 232-5806
204*Lee Phyllis 293-0573
205 Biever M Louise 235-4120
206 Bala Susan 380-1940
207 Turbell Olivia E 232-0118
208 Elness Calmer A 232-4104
209*Haugen Wanita K 280-0859
210 Erickson Geo W 280-2618

301 Roseberg Arth R 235-2288
302 Engstrom Ella S 232-2713
303*Mc Laughlin Mayme
304 Hotkowski Irene F 232-3059
305 Johnson Craig D 237-9854
306 Urlaub Edw M 293-9379
307*Knox Laverna K 235-1358
308 Morris Theodora 293-3142
309*Hall G H 232-3663
310 Anderson Evelyn 232-1001
401*Wallum Mae
402*Aldron Fred R 235-0184
403 Olson Ruth V 232-2817
404 Rust Mary 235-5998
405 Klein Michl P 237-4552
406 Burgum Kath K 293-3727
407 Schmidt Elaine 232-3625
408*Schossow Wm H 237-0896
409 Bethke Wm R 232-7547
410 Anderson Greg 232-5743
101*Felt Rodney W 280-1919
102 Jackwitz Rozella M Mrs 293-3387
103 Lindgren Gary 293-6617
104*Hagensen Waldo
107 Steinke Olga R 232-8263
105 Park East Apts (Guest Suite)
106*Mc Guire Pamela
108 Peterson Helen Mrs 235-8017
109*Gustafson John
201*Bettschen Burt 235-6722
202 Sundby Howard D 235-0320
203*Gemar Pearl 232-6079
204 Wulp Wm 232-7316
205 Holes Bernadette 235-5174
206 Furan Betty M 293-5184
207 Sather Bernt J 237-9335
208 Aam Margt Mrs 293-6567
209 Quandt Robt G 235-5724
210*Maasjo Donna M Mrs 293-5240
301 Pollock Stella B Mrs 235-8491
302 Alm Fredrick R 293-9386
303*Aldrich Stanley E 280-0098
304 Kildahl Scott E 293-3427
305*Sundley Sandra
306*Elliott Cecil D 235-9539
307 Cocking Olga 235-8247
308 Haskin Clinton A 235-4103
309 Ellingson Duane L 232-1133
310 Considine Mary F 235-8491
311 Estenson Paul 235-1798
312 Phelps Mary J Mrs 293-9467
401 Haakenstad Otto 235-4987
402 Schmallen Herbert G 232-6783
403 Warner Violette 280-1692
404 Duffy Ada A 293-5496
405 Brandner Donald W 237-0359
406 Hagen Mary J 235-4611
407 Schrimpf Harry J 232-6706
408 Evans Helen E 235-2059
409 Raschke Kenneth E 293-7128
410 Canning Mary G 293-5125
411 Lashkowitz Herschel 235-9164
412 Erickson Lloyd L 237-9843
1ST AV INTERSECTS
Ground Fl Fargo Housing Redevelopment
Authority 293-6262
110 Odegard Walter 293-6097
201 Brunette Olive
202 Gorder Selmer 237-0156
203 Iverson James
204 Timothy J Otelle Mrs 232-4697
205 Lantz Grace B Mrs 232-0543
206 Nordhogen Eliz Mrs
207 Brekke Gladys L Mrs 235-7488
208 Berger Margt E Mrs 235-1842
209 Cannie Frank 232-0009
210 Sheridan Minnie Mrs 293-7540

211 No Return
301 Mc Fall Mary D Mrs 235-6038
302 Dyrdaal Alma 293-6375
303*Knapp Freida
304 Olson Eather Mrs 237-4815
305 Cowie Ena 232-8466
306 Fenstad Peter 235-4898
307 Barrett Minnie L Mrs 235-7923
308 Turnquist Thora Mrs 232-6132
309 Lothspeich Rose 232-9527
310 Koskela Emil M 237-0741
311 Johnson Reidar 232-4286
312 Maier Claribelle 232-2706
401 Jacob Katie 232-3691
402 Oveson Gustava T Mrs 235-2461
403 Hoel Gladys
404*Hoff Lilly
405*Netzer Helen 235-7726
406 Reynolds Clara A 237-4171
407 Timmerman Etta F 237-9758
408*Tonneslan Carl 232-3557
409 Larson Agnes 293-6244
410*Helland Frances
411 Murrin Nell B 232-5924
412 Nordquist Judy 293-5265
501 Lowe Elaine 235-7854
502 Palmer Bertha Mrs 235-1473
503 Kryzazaniak Anne 235-7908
504 Moore Madeline
505 Moen Inga Mrs 232-3449
506 Ingebretson Ida 232-0787
507 Svendsgaard Eleanor 280-1053
508 Monson Tillie 237-0746
509 Bergh Ann M 235-5404
510 Sande Hattie L Mrs 232-8259
511 Mc Donald Josephine 237-0997
512 Sullivan Veronica 235-4159
601 Fosteson Virginia 293-6166
602 Barnes Ida H 232-2013
603 Brase Della 235-2820
604 Robertson Elsworth
605 Punjats Monika 293-0027
606 Weisser Amelia 232-0031
607 Reed Pauline G Mrs 232-0392
608 Mc Coskey Jennie Mrs 235-9529
609 Brunette Anna 232-1081
610*Van Slyke Apollonia 293-3459
611 Holbrook Margt 235-6806
612 Anderson Augusta 232-0190
701 Cameron Margt 232-3559
702 Morris Eleanor 235-0137
703 Marine Lida Mrs 232-1465
704 Bjornson Anna 232-6802
705 Melhus Bertha Mrs 235-7481
706 Bauer Wm F 235-9852
707 Granskov Elise Mrs 232-1444
708 Loberg Vivian L Mrs 232-4158
709*Jorgenson Olaf
710 Johnson Tillie Mrs 232-1827
711*Vangness Doloris 235-6576
712 Stoll Jakob H 232-6228
801 Baker Paul O 235-8175
802 Grosz Arth 235-2146
803 Hellander Mae 232-5177
804 Graber Kathryn 293-7419
805 Markey Ruth M Mrs 235-4801
806 Gilbertson Betay Mrs 293-6047
807 Dretsch Anna 235-8293
808 Bollig Sylvia 235-0039
809 Ness Laura 293-7755
810 Hanson Mabel Mrs 293-6866
811 King Augla 232-2816
812 Clemetson Minnie 235-4593
901 Coddling Phoebe Mrs 232-0631
902 Blixt Mabel 232-1222
903 Lindelien Selina T 293-6087
904 Tierney Anna 237-6491

EMERSON & CO. INC.

TAX SHELTER INVESTMENTS

3481 South University Dr., Fargo, N.D. 58103

Phone (701) 293-9480, Res. (701) 237-6846

FARGO PUBLIC LIBRARY

RICHARD C. WADDINGTON, Director

BOOKS - INFORMATION - NY TIMES DATA BANK - FILMS - BOOKMOBILE

102 N. 3d St. (Fargo)

Dial 241-1490



Howard G. Zinck, CLU

THE GREAT - WEST LIFE ASSURANCE CO.

TEL. 232-7481

SUITE 100
1351-PAGE DR., P.O. BOX 2927

PRAIRIE PROFESSIONAL BLDG.
FARGO



Don Lindgren

15

S 2D ST (FGO)—Contd

- 905 Aleson Esther 232-7640
- 906 Petrie Ima 232-1472
- 907 Starin Clara 232-1934
- 908 Crump Olga 232-9582
- 909 Rostad Agnes 235-4587
- 910 Hofmeister Gladys V 293-5318
- 911 Sand Selma 293-0437
- 912*Ward Marvin 235-0030
- 1001 Iron Ralph L 232-4866
- 1002 Schaller Ann 232-1224
- 1003 Gullikson Burtie 235-9545
- 1004 Henry Virginia 235-2596
- 1005 Widmark Fern I Mrs 232-4254
- 1006 Franke Cath 232-0009
- 1007 Anderson Verna 237-0279
- 1008*Higgins Tillie 235-4104
- 1009 Kline Ann Mrs 235-8913
- 1010 Duval Henry 293-5064
- 1011 Olson Julia A Mrs 235-9690
- 1012 Detmers Margt H 237-5652
- 1101 Lenhart Pauline 293-7354
- 1102 Lindsey Millicent 235-8516
- 1103 Flaa Alma J Mrs 232-5433
- 1104 Hegdal Esther 235-3816
- 1105 Enger Emerald 235-8952
- 1106*Lund Melvin 235-7516
- 1107 Erdelt Eva 235-8089
- 1108 Widmer Bertha 232-4252
- 1109 Schmidt Lea 232-1049
- 1110 Baumgartner Rose Mrs 237-1724
- 1111 Hyejk Joseph 235-8716
- 1112*Andel Marion 237-5744
- 1201 Pulskamp Bertha 293-6048
- 1202 Huseby Vivian 293-6044
- 1203 Nelson Christina 232-0478
- 1204 Wehage Pauline 232-4646
- 1205 Skurdahl Helga O 293-5067
- 1206 Grieger Elsie Mrs 232-6790
- 1207 Vacant
- 1208 Messerschmidt Henriette Mrs 235-2028
- 1209 Bossart Mabel Mrs 232-5667
- 1210 Walker Saml 235-0950
- 1211 Stock Louise 232-6768
- 1212*Holtz Verner
- 1301*Dixon Hazel 235-7586
- 1302 Armour Herbert G 235-6333
- 1303 Burlingame Verna 235-0993
- 1304 Ramsett Maurice
- 1305 Tellinghusen Minnie Mrs 232-4931
- 1306 Quenette Clara 280-0857
- 1307 Schwinden Agnes B 235-4367
- 1308 Brandvig Agnes J Mrs 235-2862
- 1309 Johnson Nora E 232-0455
- 1310 Armstrong Arnold 235-0956
- 1311 Henson Bessie L
- 1312 Marsh Edyth 235-4808
- 1401 Smith Wm C 237-5564
- 1402 Gravel Mary 293-1888
- 1403*Geisinger Hazel 232-6385
- 1404 Erlanson Alice Mrs 232-2100
- 1405 Fox Lorena Mrs 293-7621
- 1406 Osborne Louise M 235-9392
- 1407 Kickert Ervin 232-7550
- 1408 Isaacson Doris A 237-5046
- 1409*Kennedy Norman 235-1929
- 1410 Geiken Sophie U Mrs 235-5109
- 1411 Smith Eva Mrs 235-4996
- 1412 Delmore Bernard J 235-6249
- 1501 Kylo Bertha 235-2970
- 1502*Johnson Gladys 232-8111
- 1503 Lutgens Esther Mrs 235-1098
- 1504 Sauvageau Gladys Mrs 235-7088
- 1505 Buchholz Ann 235-2338
- 1506 Dafoe Ethel M 235-2764
- 1507 Maxwell Gladys 235-2774

- 1508 Huson Katherine A Mrs 235-9572
- 1509 Wait Alice 293-1920
- 1510 Hagen Geo 235-2931
- 1511 Hill Anne 237-5826
- 1512 Fugita Stanley
- 1601 Alm Clara Mrs 293-5598
- 1602 Lehman Helen 293-5344
- 1603 Johnson Emma F Mrs 232-0573
- 1604 Solberg Clara Mrs 232-2882
- 1605 Smith Mabelle 293-6948
- 1606 Lee Hannah B Mrs 293-5358
- 1607 Gordon Emma 235-5447
- 1608 Sandbeck Helen 235-5235
- 1609 Hickman Anna M Mrs 235-1632
- 1610 Nelson Mabel Mrs 232-3883
- 1611 Schulenberg Benetta Mrs 232-3938
- 1612 Johnson Sylvia 293-5249
- 1701 Thompson Irene 232-0969
- 1702 Polaak Marcella 235-4989
- 1703 Klingbeil Eva F Mrs 232-3824
- 1704 Abrahamson Harriet 293-5034
- 1705 Gordon Gilma Mrs 235-6706
- 1706 Krumpelmann Hilma 235-6248
- 1707 Mochau Margt 232-4287
- 1708 Johnson Lillian 232-8104
- 1709 Dailey Rose 232-2617
- 1710 Hamilton John W
- 1711*Donnell Virginia 280-1874
- 1712 Johnson Mildred C 232-0546
- 1801 Nelson Tilda Mrs 235-8000
- 1802 Watson Walter 235-6187
- 1803 Glessner Lois D Mrs 293-6943
- 1804 Nelson Olga M Mrs 232-2084
- 1805 Manley Lillian C Mrs 235-2551
- 1806 Mjones John 232-7805
- 1807 Halvorson Helmer
- 1808*Kegel Grace
- 1809 Baumgartner Art 235-1724
- 1810 Sather Nora 235-9118
- 1811 Huokom Amanda 235-8881
- 1812 Schimpfenig Julia R 235-2988
- 1901 Hausauer Marie D Mrs 235-9827
- 1902 Otterson Marie 293-9552
- 1903 Olabo Ruth H Mrs 235-5062
- 1904 Welton Gladys A Mrs 232-3766
- 1905 Stedje Bertha 232-5298
- 1906 Grant Ethel 235-0376
- 1907 Schweikert Selma 232-3195
- 1908 Nitschke Adolph 232-9286
- 1909*Bryant Geo
- 1910*Schultz Carl
- 1911 Wagstrom Olga A 237-9769
- 1912 Stayeas Dorothy
- 2001 Britt Anne 232-8324
- 2002 Olson Alma C 232-2273
- 2003 Erickson Alma 235-2459
- 2004* Mickelson Agnes
- 2005 Seavert Agnes 235-9702
- 2006 Dukart Kath 237-0775
- 2007 Helland Otto A 232-7506
- 2008 Hagman Panzie M Mrs 235-3036
- 2009*Gerstner Paul 232-8134
- 2010 Dixon Ida E 237-0067
- 2011*Arseth Lillian
- 2012*Russell Eleanor Mrs
- 2101 Thorstad Tillie 235-1315
- 2102 Kilbride Regina A 232-3100
- 2103 Jensen Bessie 232-1913
- 2104 Nielson Opal 293-9633
- 2105 Walen Emelia Mrs 293-5086
- 2106 Husebye Sarah E 235-0273
- 2107 Viets Marie 232-3190
- 2108 Dalsæg Magnus 293-5214
- 2109 Hakanson-Anna 232-6411
- 2110 Kankelfritz Art 293-9681
- 2111 Quin Ruth I Mrs 235-8805
- 2112 Grandbois Mary 293-6192

- 2201 Evje Gilmore 235-8850
- 2202 Baron Marie 293-7352
- 2203*Shipton Jay
- 2204 Mc Larnan Ida Mrs 237-5975
- 2205 Blakely Eliz 232-0278
- 2206 Adams Mable 235-1815
- 2207 Barclay Louis C 235-9568
- 2208 Suda Frank 235-6013
- 2209 Lillibridge Metha Mrs 235-1706
- 2210 Jordan Lucille 280-1332

62

LEWIS ST INTERSECTS
ELMWOOD AV INTERSECTS
16TH AV INTERSECTS

111

2D ST W (WEST FARGO)—FROM 200
W 8TH AV SOUTH

ZIP CODE 58078

- 801 Mullenberg Roger 282-0220
- 803 Heath Wm T 282-2915
- 805 Bomstad Bev 282-5283
- 806 Kapaun Frank G 282-3536
- 807 Moser David T 282-8831
- 808 Sund H J 282-2714
- 809 Hildre Vicki L 282-5055
- 811 Mitchell Lester M 282-2298
- 814 Skauge Ione E Mrs 282-3134
- 818 Fagerland Jeannie 237-3814
- 819 Berg Cassandra A 282-4169
- 821 Hansen Edna L Mrs 282-2027
- 823 Fosmark Ilene 282-6726
- 825 Akason Gary 282-3966
- 827 Sanders Arth 282-5611
- 829 Hust Jean L Mrs 282-3611
- 903 Berg John 282-3975
- 907 Jenks David 282-7676
- 909 Bell Ardell 282-2204
- 913*Olson Carol 282-5972
- 915*Bruggeman Debbie 282-5042
- 917*Jensen Connie
- 919*Nu Shah Tel
- 923*Warga Thos
- 925 Wisser Emily 282-8837
- 929 Bonnet Janice 282-5536
- 931 No Return
- 933 No Return
- 935 Carlisle Wanda 282-8610
- 937 No Return
- 943 Aldrich Marion L 282-5942
- 945*Larson Sandra J 282-2912
- 947*Petersons Lora D
- 949 Docktor Marilyn 282-0190
- 951 Fischer Delores 282-7342
- 953 Mc Queen Louise 282-5379
- 955 Ramlo Bruce W 282-7872
- 957*Jensen Patricia 282-0926
- 975 Gorman Carl J @ 282-0235
- 1001 Lindemann Gideon @ 282-4200
- 1007*Alcott Henry 282-9492
- 1013 Brager Martin N @ 282-4102
- 1019 Floan Harold R @ 282-3768
- 1025 Thielman John H @ 282-0249
- 1030 Roerick Peter @ 282-3616
- 1031 Engelking Rodney @ 282-9637
- 1036 Fugere Gary F @ 282-4865
- 1037 Lura Duane G @ 282-4184
- 1042*Tibatowski Jerald W @ 282-4438
- 1043 Kleven Ronald J @ 282-4853
- 1049 Ruff Charles @ 282-5687
- 1101 Schatschneider Roy M @ 282-4996
- 1107 Otterstetter Theo P @ 282-8363
- 1112 Keller Dwight J 282-4880
- 1113 Rudolph Tamera K @ 282-2091
- 1118 O J's Ceramics 282-2409



MIDWEST INTERNATIONAL
LIFE INSURANCE COMPANY
P.O. BOX 322

MIDWEST INTERNATIONAL LIFE INSURANCE COMPANY

2615 N. University 581102

FARGO, ND 58107

PHONE
280-0856

DIXON INSURANCE, Inc.

JAMES E. DIXON, C.P.C.U., President



AUTO - LONG HAUL TRUCK - HOMEOWNERS - PACKAGE POLICIES - BONDS ALL KINDS

1304 13 AV. S.

FARGO

TEL. 237-6651



Heritage PERSONNEL PLACEMENT AGENCY

"WHERE PEOPLE COUNT"

Gate City Bldg., Suite 332, Fargo, N.D. 58102

(701) 237-3875

13

FARGO HOUSEHOLDERS DIRECTORY

- N 2D ST (FGO)—Contd**
- 3204*Doffin Geo J © 232-4969
 - 3206*Mc Donald Gordon E © 235-8374
 - 3207a*Fiechtner Ralph L 293-0973
 - 3207b*Stokes Gordon H 293-7153
 - 3210 Gidskemo Lorraine K Mrs © 237-3078
 - 3212*Willer Robt F © 293-9448
 - 3213*Volbright Garth R 235-2945
 - 3214*Russell Tai © 293-0792
 - 3215*Bofferding Darrell S 293-0849
 - 3216*Forbes David S © 235-6192
 - 3217 Under Constn
 - 3218*Lavin Jack M 237-3472
 - 3219 Under Constn
 - 3220 Morrissey Terrence J © 232-7237
 - 3224 Daugherty Bernard R © 232-2632
 - 3225*Martin Marie F Mrs 232-7750
 - 3226 Vasicek Alan T 235-6172
 - 3228a*Carlson Robt C © 293-9755
 - 3230*Mott Henry V © 235-2861
 - 3231*Schoen Edw L 232-0561
 - 3231 1/2*Gross Sharon M Mrs 235-9315
 - 3232 Stone James W © 232-1167
 - 3234*Oesterreich Vern W © 232-6178
 - 3302 Apartments
 - 17*Rudd Wm E 237-5172
 - 18*Peterson Steven R 293-1976
 - 19*Euren Agnes Mrs 293-1746
 - 20 Vacant
 - 21*Thompson B J 232-4022
 - 22*Fjeld Charles E 293-3332
 - 23*Trueblood Jean I © 293-9178
 - 24 Vacant
 - 3306 Apartments
 - 25*Hoffer Barry L 235-1425
 - 26*Schumacher Wilbur J 235-0172
 - 27*Halverson John D
 - 28*Hulse Donald V 232-1839
 - 29*Hanson David G © 235-2612
 - 30*Hermanson Ronald W 293-5509
 - 31 Vacant
 - 32*Johnson David G 232-4027
 - 3407 Under Constn
 - 3413 Under Constn
 - 3419 Apartments
 - 1*Samuelson Kathy R 293-0317
 - 2*McLeod Terry M 293-7742
 - 3*Brodin Mary 232-7324
 - 4 Vacant
 - 3423 Apartments
 - A*Haugen Duane T 237-9807
 - B*Smith Nellie L 235-1934
 - C*Dockendorff Mark A 293-9331
 - D*Lane Gwen M Mrs © 235-3098
 - 3425 Hertsgaard Thor A © 237-3575
 - 3427 Branby Thos D 293-5875
 - 35TH AV N INTERSECTS
-
- 2D ST S (FARGO)—FROM B N RY SOUTH**
- ZIP CODE 58102
 - MAIN AV INTERSECTS
 - 1 Park East Apartments 237-6448
 - 101*Ohnstad Ozzie J 293-1982
 - 102 Krogstad Evelyn M 237-3339
 - 103 Vacant
 - 104*Scott Steven
 - 105 Thompson Cecil J 235-5730
 - 106*Knuteson Kathy 293-5658
 - 107 Andersgord Minnie Mrs 235-8832
 - 108 Tessmer Oliver T 237-5452
 - 109 Laskowski Linda 293-7040
 - 201*Reber Thos 235-9676
 - 202 Hansen Herman Jr 293-1308
 - 203*Affeldt Sandra L 232-2937
 - 204*Witte Delores E 293-1721
 - 205*Wilson John M
 - 206*Fox Ellsworth J 232-6849
 - 207*Ryan W J 232-9362
 - 208 Englehart Benita 293-7215
 - 209*Thoreson Dean J 232-6353
 - 210*Stranahan Mae Mrs 293-0358
 - 301 Moltzen Rita 232-8763
 - 302 Barke Howard M 293-0949
 - 303*Ames D Gordon 293-6310
 - 304 Williams J J
 - 305*Stephen Amos P 293-1127
 - 306 Boulger John V 293-0096
 - 307 Berg Gerald M 235-9241
 - 308 Kelly Lorraine M 235-6928
 - 309 Satrom Irene F 293-5733
 - 310*Brua Bessie Mrs 235-8241
 - 401*Norheim Connie M 232-4386
 - 402*Edenstrom Kenneth R 235-6922
 - 403*Norlien Dawn L 235-6347
 - 404*Bergeson Roger K 232-6048
 - 405 Waldron Fred 235-0184
 - 406 Cassel J Frank 232-7655
 - 407 Trautwein Edna M Mrs 232-8251
 - 408 Kumbier Dolly
 - 409 Schroeder James 293-1202
 - 410 Mc Queen Virginia Mrs 237-5272
 - 101 Bruns V Andrew 293-6649
 - 102 Gregory Lon J 235-2501
 - 103*Lembecker Debra 232-7567
 - 104 Freeman Arth 232-1237
 - 105*Thiel Sandra L 237-4086
 - 106 Hill Frank W 232-0243
 - 107 Wallum Mary K 293-3592
 - 108 Nesemeier Geo H 232-5517
 - 109 Lindgren Oscar 232-3613
 - 110*Younggren John N
 - 201 Page Clayton 293-7517
 - 202 Vacant
 - 203 Aabye Doris Mrs 232-5343
 - 204 Hove Clara Mrs 232-0426
 - 205*Fougner Gary K 235-1849
 - 206 Herbage Betty 293-3512
 - 207 Vannett Earl L 235-1903
 - 208*Huffmaster Edith 237-0208
 - 209 Udart Charles 293-6062
 - 210 Watson O E 293-3429
 - 301*Barnstuble Timothy 293-9125
 - 302 Engstrom Ella 232-2713
 - 303*Jones Kenneth P 293-6772
 - 304*Hotkowski Irene F 232-3059
 - 305 Vacant
 - 306*Segal Martin 235-1370
 - 307 Peters Selma Mrs 237-5166
 - 308 Morris Thos W 293-3142
 - 309 Swanson Verngl B Mrs 237-5184
 - 310*Green James G 232-1001
 - 401 Pierson John M 293-0711
 - 402*Kotchian Helen M Mrs 293-0867
 - 403*Collins Douglas D 293-5268
 - 404 Kallestad Brent C
 - 405*Buhr Cloyce C 235-1828
 - 406 Burgum Katherine Mrs 293-3727
 - 407 Schmidt Elaine 232-3625
 - 408*Mc Laughlin James D 237-0026
 - 409 Nonnen Herbert G 235-0865
 - 410*Finke Douglas 237-3491
 - 101*Hoover Bruce B 293-6065
 - 102*Jackwitz John N 293-3387
 - 103 Vacant
 - 104*Whitney N 235-2096
 - 107*Lee Harlan L 232-4092
 - 105 Park East Apts (Guest Suite)
 - 106*Barber Ralph D 293-7032
 - 108 Peterson Helen Mrs 235-8017
 - 109*Mc Mahon Darell R 235-0381
 - 201*Mahowald Ralph E 235-5224
 - 202 Rott Herbert F 232-1453
 - 203*Allebach James H 293-9361
 - 204*Lindell Mark N 235-0815
 - 205*Coulter Dennis 232-8504
 - 206*Martinson Harold E 232-4595
 - 207*Millette Wm S 232-5573
 - 208 Aam Margt Mrs 293-6567
 - 209*Quandt Robt G 235-5724
 - 210 Vacant
 - 301 Pollock Christine Mrs 235-8491
 - 302*Skjonsby C J Mrs 293-1069
 - 303*Lanham Charles I 235-0118
 - 304*Nelson Curtis H 232-2957
 - 305*Tarsh Ronald G 235-5004
 - 306*Brenan Wm N 237-9491
 - 307 Kuehl John S 293-9999
 - 308 Haskin Clinton A 235-4103
 - 309 Ellingson Duane L 232-1133
 - 310 Considine Mary F
 - 311*Jenkins Angela E 235-8493
 - 312 Phelps Mary Mrs 293-9467
 - 401 Haakenstad Otto 235-4987
 - 402 Schmallen Herbert G 232-6783
 - 403*Stenerson Mark I 293-0152
 - 404*Butler Francis J 237-3436
 - 405 Quam Louis J 232-4650
 - 406*Arcand Robt T 235-4368
 - 407 Mathison Fritz 235-9793
 - 408*Cuddihy Richd M 232-3414
 - 409*Biddick Richd G 293-6448
 - 410 Hall Alice Mrs 232-0047
 - 411 Lashkowitz Hershel 235-9164
 - 412*Erickson Lloyd L 237-9843
 - 1ST AV INTERSECTS
 - Ground Fl Fargo Housing Authority 293-6262
 - 110 Odegard Walter 293-6097
 - 201 Brunette Joseph 232-0413
 - 202 Weisser Amelia A Mrs 232-8091
 - 203*Iverson James
 - 204 Timothy J Otelie Mrs 232-4697
 - 205 Lantz Grace B Mrs 232-0543
 - 206 Nordhogen Eliz Mrs
 - 207 Brekke Gladys L Mrs 235-7488
 - 208 Berger Margt E Mrs 235-0168
 - 209 Annie Frank
 - 210 Sheridan Minnie Mrs 293-7540
 - 211 Sommerfeld Clara Mrs 235-2755
 - 301 Mc Fall Mary D Mrs 235-6038
 - 302 Bot Wilma 293-7445
 - 303 Leiseth Gina Mrs 232-2932
 - 304 Olson Esther Mrs 237-4815
 - 305 Henderson Leo
 - 306 Fenstad Peter 235-4898
 - 307 Barrett Minnie K Mrs 235-7923
 - 308 Turnquist Thora Mrs 232-6132
 - 309*Lothspeich Rose 232-9527
 - 310 Koskela Emil M 237-0741
 - 311 Vacant
 - 312*Maier Claribelle
 - 401 Clemenson Esther Mrs 235-2318
 - 402*Oveson Gustava T Mrs 235-2461
 - 403 Maser Clara Mrs 293-6093
 - 404 Abbott Julia 235-4396
 - 405 Dobrinz Emma A Mrs 232-0274
 - 406 Knutson Carl O 293-5018
 - 407 Timmerman Etta F 237-9758
 - 408*Wilson Christina
 - 409 Larson Agnes 293-6244
 - 410 Murray Frank P 235-2960
 - 411 Murfin Nell B 232-5924

124 N. 8th, MOORHEAD

Quality Dairy Products Since 1884

DIAL 233-1511

FAIRMONT FOODS COMPANY

2400 Main Ave., Fargo, N.D.

Simonson Lumber & Hardware

LOW PRICES - LUMBER AND BUILDING MATERIALS FOR THE HOME AND FARM

Tel. 232-3281

DUFFY'S TAVERN

ON AND OFF SALE BEER AND LIQUOR

16 S. 12th St.

Tel. 235-0445





MUSIC EMPORIUM INC.

LAFAYETTE

RADIO ELECTRONICS

305 ROBERTS ST., FARGO, N.D.

TEL. 235-0789

14

R L POLK & CO'S

S 2D ST (FGO)—Cont'd

- 412 Alverson Clara Mrs 235-2447
- 501 Lowe Elaine 235-7854
- 502 Palmer Bertha Mrs 235-1473
- 503 No Return
- 504 Gaare Laura Mrs 235-9738
- 505 Moen Inga Mrs 232-3449
- 506 Ingebretsen Ida 232-0787
- 507 Morrow Lena J 235-8007
- 508 Monson Tillie 237-0746
- 509 Berg Anna M Mrs 235-5404
- 510 Sande Hattie L Mrs 232-8259
- 511 Nasse Mabel 235-8224
- 512 Hansen Alice A Mrs 235-4159
- 601*Fosteson Virginia 293-6166
- 602 Barnes Ida H 232-2013
- 603 Brase Della 235-2820
- 604*Neas Edda N Mrs 237-6235
- 605 Pujats Monika 293-0027
- 606 Helland Gunnar 235-0119
- 607*Reed Pauline G Mrs 232-0392
- 608 Mc Coskery Jennie Mrs 235-9529
- 609*Brunette Anna 232-1081
- 610 Sundby Josie L Mrs 235-8385
- 611 Holbrook Margt 235-6806
- 612 Anderson Augusta 232-0190
- 701 Otteson Clara 293-6272
- 702 Otterson Annette Mrs 235-7107
- 703 Marine Lida Mrs 232-1465
- 704*Ejornson Anna
- 705 Melhus Bertha Mrs 235-7481
- 706 Bauer Wm F 235-9852
- 707 Granskov Elise Mrs 232-1444
- 708 Loberg Vivian L Mrs 232-4158
- 709 Smith Mathilda C Mrs 293-6046
- 710 Johnson Tillie Mrs 232-1827
- 711 Greenshields Susan Mrs 235-6703
- 712*Stoll Jakob H 232-6228
- 801 Baker Paul O 235-8175
- 802*Hansen Jennie 235-2146
- 803 Moen Mina 235-8555
- 804 Graber Kathryn 293-7419
- 805 Markey Ruth M Mrs 235-4801
- 806 Gilbertson Selmer 293-6047
- 807 Dretsch Anna 235-8293
- 808 Bollig Sylvia 235-0039
- 809 Ness Laura 293-7755
- 810 Hansen Mabel Mrs 293-6866
- 811 Rose Anna L 235-4004
- 812 Clemetson Minnie 235-4593
- 901 Coddling Phoebe Mrs 232-0631
- 902 Danielson Laura 235-9147
- 903 Lindelien Selina T 293-6087
- 904 Freske Leo A
- 905 Aleson Esther 232-7640
- 906 Melting Hazel Mrs 293-5460
- 907 South Ida C Mrs 232-1034
- 908 Brecht Lydia Mrs 232-9582
- 909 Johnson Hazel A 235-4587
- 910 Hofmeister Gladys V 293-5318
- 911 Johnston Clara W Mrs 235-8186
- 912 Moen Knute M
- 1001 Irion Ralph L 232-4866
- 1002 Schaller Ann 232-1224
- 1003 Roberts Cora J Mrs 232-5558
- 1004 Henry Virginia 235-2596
- 1005 Widmark Olaf A 232-4254
- 1006 Franke Hugo M 232-0009
- 1007 Shepard Louise B 293-6039
- 1008*Block Grace I 235-5855
- 1009 Kline Ann Mrs 235-8913
- 1010 Mc Neilly Dena 293-5064
- 1011 Olson Julia A Mrs 235-9690
- 1012 Detmers Margt H 237-5652
- 1101 Lenhart Roy G 293-7354

- 1102 Lindsey Millicent 235-8516
- 1103 Flaa Alma J Mrs 232-5433
- 1104*Hegdal Esther 235-3816
- 1105 Anderson Clara 235-5069
- 1106 Diemert Effie M 235-8751
- 1107*Erdelt Eva 235-8089
- 1108 Schafer Irene M Mrs 232-3921
- 1109*Schmidt Lea 232-1049
- 1110 Baumgartner Rose Mrs 237-1724
- 1111 Freeman Mabel Mrs 293-1047
- 1112 Johnson Olga M 235-6344
- 1201 Pulskamp Bertha 293-6048
- 1202 Huseby Vivian 293-6044
- 1203 Nelson Christina 232-0478
- 1204*Schuman Hanna 235-4362
- 1205 Skurdahl Helga 293-5067
- 1206 Grieger Elsie Mrs 232-6790
- 1207 Bolslie Laura Mrs 293-6025
- 1208 Messerschmidt Henriette Mrs 235-2028
- 1209 Bossart Mabel Mrs 232-5667
- 1210 Walker Saml 235-0950
- 1211 Stock Louise 232-6768
- 1212 Schaub Myrtle 235-9574
- 1301*Schonberger Roman 235-1871
- 1302 Armour Herbert G 235-6333
- 1303 Burlinggame Verna 235-0993
- 1304 Ramsett Maurice
- 1305 Tellinghusen Minnie Mrs 232-4931
- 1306 Bond Ann Mrs 232-7069
- 1307 Schwinden Agnes B 235-4367
- 1308 Brandvig Agnes J Mrs 235-2862
- 1309 Johnson Nora E 232-0455
- 1310 Armstrong Arnold D 235-0956
- 1311 Weiler Lydia 235-5805
- 1312 Marsh Edyth 235-4808
- 1401 Smith Wm C 237-5564
- 1402 Evans Emma L 235-4006
- 1403 Thue Inez Mrs 293-6084
- 1404 Erlandson Alice Mrs 232-2100
- 1405 Fox Lorena Mrs 293-7621
- 1406 Osborne Louise M 235-9392
- 1407 Brown Margt D Mrs 232-4347
- 1408 Isaacson Doris A 237-5046
- 1409 Olson Irene M 293-5864
- 1410*Geiken Sophie U Mrs 235-5109
- 1411 Smith Eva Mrs 235-4996
- 1412 Leeland Caroline Mrs 235-6249
- 1501*Myers Olga 232-6454
- 1502 Johnson Gladys Mrs 232-8111
- 1503 Lutgens Esther Mrs 235-1098
- 1504 Sauvageau Gladys Mrs 235-7058
- 1505 Vik Herold I 293-5979
- 1506 Dafoe Ethel M 235-2764
- 1507 Sorum Oscar 232-3750
- 1508 Huson Katherine A Mrs 235-9572
- 1509 Farmer Helen R 232-7769
- 1510 Hagen Geo 235-2931
- 1511 Pratt Bessie J Mrs 235-7180
- 1512 Hogan Effie P 293-5234
- 1601 Alm Clara Mrs 293-5598
- 1602 Lehman Helen 293-5344
- 1603 Johnson Emma F Mrs 232-0573
- 1604 Solberg Clara Mrs 232-2882
- 1605 Smith Mabelle
- 1606 Lee Hannah B Mrs 293-5358
- 1607 Furst Louise Mrs 232-3997
- 1608 Sandbeck Helen 235-5235
- 1609 Hickman Anna M Mrs 235-1632
- 1610 Nelson Mabel Mrs 232-3883
- 1611 Schulerberg Benetta Mrs 232-3938
- 1612 Johnson Sylvia 293-5249
- 1701*Thompson Irene
- 1702 Charbonneau Pearl 232-6722
- 1703 Klingbeil Eva F Mrs 232-3824

- 1704 Abrahamson Harriet 293-5034
- 1705 Gordon Gilma Mrs 235-6706
- 1706 Williams Hobart
- 1707 Mochau Margt 232-4287
- 1708 Johnson Lillian 232-8104
- 1709 Dailey Rose 232-2617
- 1710 Skara Martin W 293-6419
- 1711 Mahn Kathryn F 232-4766
- 1712 Johnsen Mildred C 232-0546
- 1801 Nelson Tilda Mrs 235-8000
- 1802*Watson Walter 235-6187
- 1803 Glessner Lois D Mrs 293-6943
- 1804 Nelson Olga M Mrs 232-2084
- 1805 Manley Lillian C Mrs 235-2551
- 1806 Peterson Martha 232-5849
- 1807*Halvorsen Helmer
- 1808 Mattson Lillian Mrs 235-2974
- 1809 Champion Mabel Mrs 232-0431
- 1810 Sather Anna Mrs 235-9118
- 1811 Huokom Amanda
- 1812*Schimelpfenig Julia R 235-2988
- 1901 Hausauer Marie D Mrs 235-9827
- 1902*Otterson Marie 293-9552
- 1903 Olsbo Ruth H Mrs 235-5062
- 1904 Welton Gladys A Mrs 232-3766
- 1905 Walters Charles A 232-1117
- 1906 Grant Ethel 235-0376
- 1907 Mc Cright Mary K 232-7347
- 1908 Nelson Irene T 235-8888
- 1909 Dickinson Grace Mrs 293-9916
- 1910 Brask Mary 235-0408
- 1911 Wagstrom Olga A 237-9769
- 1912 Stayaes Dorothy
- 2001 Britt Anne 232-8324
- 2002 Krengel Louise 232-6256
- 2003 Erickson Alma
- 2004 Wiseman Mary Mrs 235-2442
- 2005 Seavert Agnes 235-9702
- 2006 Dukart Jacob 237-4907
- 2007*Helland Otto A 232-7506
- 2008 Hagman Panzie M Mrs 235-3036
- 2009 Ross Myrtle 293-6193
- 2010 Dixon Ida E 237-0067
- 2011 Lester Marie 235-2275
- 2012 Brandum Emmett
- 2101*Thorstad Tillie 235-1315
- 2102 Kilbride Regina A 232-3100
- 2103 Jensen Jennie
- 2104 Blanco Mabel F 237-6725
- 2105 Walen Alfred 293-5086
- 2106 Husebye Sarah E 235-0273
- 2107 Viets Marie 232-3190
- 2108 Dalseg Magnus 293-5214
- 2109 Wertin Alice Mrs 232-0168
- 2110 Ysteboe Hazel 232-0013
- 2111 Quinn Ruth 235-8805
- 2112 Grandbois Mary 293-6192
- 2201 Martin Walter D 235-6868
- 2202 Baron Marie 293-7352
- 2203 Rosenberg Helen A 232-1454
- 2204 Mc Larnan Ida Mrs 237-5975
- 2205*Nefzger Phillip S 232-1249
- 2206*Adams Mable 235-1815
- 2207 Barclay Louis C 235-9588
- 2208 Ellefson Jennie B 235-6295
- 2209 Collins Larry 232-3585
- 2210 Talcott Mildred 293-5798

LEWIS ST INTERSECTS
ELMWOOD AV INTERSECTS
16TH AV INTERSECTS

62

CRANE SUPPLY COMPANY

CITY DESK TEL. 232-1441

CRANE PLUMBING SUPPLIES

DIAL 237-0055

1441 4th AV. N.

FARGO

FARGO CLINIC

OFFICE HOURS 8:00 A.M. TO 5:30 P.M.
CLOSED SATURDAYS

737 BROADWAY (FARGO)

TEL. 701 - 232-3261

DOUGLAS L. COWMAN
& ASSOCIATES



FINANCIAL
ADVISORY CLINIC
REPRESENTING THE MUTUAL BENEFIT LIFE INSURANCE COMPANY
500 MERCHANTS BANK BLDG./BOX 1813/FARGO, NORTH DAKOTA 58102
PHONE (701) 237-5007

Investors Diversified Services, Inc.
 FOUNDED 1964
 CALL HAROLD ARNOLD, OR PAUL LARSEN
 After Hours TEL. 237-6070 or 237-5374
 TEL. 232-8886
 400 First National Bank Bldg.



1720 SOUTH UNIVERSITY DRIVE
 FARGO, NORTH DAKOTA 58102
Dakota Hospital

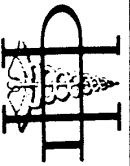

THE NORTHWESTERN MUTUAL LIFE INSURANCE COMPANY • MILWAUKEE
 PAUL W. AVERY, General Agent
 Because There IS a Difference
 514 1/2 1st Ave. N., Fargo
NML
 Tel. 232-7178

20
 R.L. POLK & CO.'S

N 2D ST—Contd
 2825 Severn Geo W @ 232-9598
 2826 Toussaint Armond F @ 232-5847
 2829 Helgeson James L @ 232-9532
 2830 Nelson Dennis R @ 235-8405
 2833 Heinrich Harlan E @ 237-6141
 2834 Spurbeck Geo H @ 235-0843
 2837 Dryden Robert M @ 237-0340
 2838 Sell Jerry L @ 237-3438
 2841 Dehne Donald E @ 232-2172
 2842 Rommesmo Kolbjorn @ 235-1880
 2845 Frye Richd D @ 232-4377
 2849 George Rex W @ 293-5857
 2850 Stordahl Elwood O @ 232-7891
 2853 Fandrich John C @ 235-0393
 2856 Markey Vernon K @ 232-8262
 2857 Martindale Thos A @ 232-9590
9TH AV INTERSECTS
 2860 Davison Kenneth L @ 232-3542
 2861 Obermiller Paul E @ 235-4876
 2864 Mc Douglall Neil @ 237-9275
 2865 Duchschere Eustachius J @ 237-3700
29TH AV INTERSECTS
 2901 Stark James T @ 237-4988
 2905 Schulz John T @ 235-2849
 2906 Stewart Robt E @ 235-9369
 2909 Vacant

CEDAR AV INTERSECTS
 2910 Thon Howard M @ 235-0317
 2914 Muscha Robt F @ 235-0398
 2917 Henkel Raymond E @ 237-4174
 2918 Sukut Harvey D @ 237-3020
 2921 Flint Hollis M @ 235-7763
 2922 Sharp Walter 237-4492
 2925 Pridemore Wm H @ 232-4783

2D ST S—FROM BNNY SOUTH
 ZIP CODE 58102
MAIN AV INTERSECTS
1ST AV INTERSECTS

LEWIS ST INTERSECTS
ELMWOOD AV INTERSECTS
16TH AV INTERSECTS

2D ST W (WEST FARGO)—FROM 200 W 8TH AV SOUTH

ZIP CODE 58078
 801 Becher Norman R 282-0278
 803 Paulson Donald A 282-2546
 805 Olson D Jane Mrs 282-3358
 807 Miller Dennis D 282-2254
 809 Thomson Andrew G 282-4839
 811 Mitchell Lester M 282-2298
 819 Diederick Cosandra Mrs 282-4169

821 Flores Fabian 282-3565
 823 Jolliffe Gary L 282-4429
 825 Mc Laren Carpet Service 282-2321
 Mc Laren Herb Jr 282-2321
 827 Olson Annette Mrs 282-0886
 829 Hust Jean L Mrs 282-3611
 975 Knapp Byron G @ 282-0825
 1025 Brown Duane P @ 282-2369

2D STREET CT (WEST FARGO)—FROM 200 BLK 5TH AV E SOUTH

ZIP CODE 58078
 501 Murack Kenneth 282-4166
 507 Eicholtz Eldon J @ 282-4747
 508 Johnson Elliot E @ 282-3210
 513 Batterberry De Witt E @ 282-4575
 514 Martin Gary M @ 282-4196
 519 Wieland Alon C @ 282-3167
 520 Larson Robt L 282-3585
 525 Anderson Lloyd O @ 282-3006
 526 Jenner Delbert J @ 282-4607
 531 Meidinger Jack J @ 282-4579
 532 Maurer Glen H @ 282-0283
 537 Gregerson Kenneth O @ 282-3307

3D AV E (WEST FARGO)—FROM S 1ST AV EAST

ZIP CODE 58078
 101 Loberg Eug H @ 282-3509
 105 Arzt Gus @ 282-3634
 106 Puhr Laveryne K Mrs @ 282-4260
 109 Paulson Norman H 282-0462
 110 Scully Arth L @ 282-4744
 113 Sjue Gustav L @ 282-3515
 114 Kaufman Clair T @ 282-3148
 117 Kapaun Frank G @ 282-3536
 118 Green Yvonne Mrs 282-4548
 121 Almer Melvin @ 282-3198
 122 Arner Vernon L
 125 Fromdahl Leonard @ 282-3191
 126 Nissen Carl F @ 282-4859
 129 Paepfer Vernon 282-4129
 130 Smith Beulah G Mrs @ 282-3170
2D AV INTERSECTS

201 Heflin Houston J @ 282-4250
 202 Tinties Holding Co Inc real est 282-3643
 Tinties Hubert A @ 282-3643
 205 Vacant
 206 Burner James M @ 282-2491
 209 Halvorson Lloyd @ 282-2243
 210 Gust Jacob N @ 282-4183
 213 Walburg Andrew G @ 282-3646
 214 Ells Richd W @ 282-4356
 217 Leffler Frank E 282-2419
 218 Rogne Lloyd J @ 282-4186
 221 Colby Donald D @ 282-3478

MATSON TRUCK STOP
 MI-WAY 75 NORTH 233-5131 - 233-9964
MATSON OIL CO.
 1319 1st AV. N. 236-6248

21
 FARGO DIRECTORY OF HOUSEHOLDERS

E 3D AV (WF)—Contd
 222 Gylland Agnes Mrs @ 282-3516
 225 Welch Edw E @ 282-2265
 229 Vacant
 230 Loberg Leonard E @ 282-3008
S 3D ST INTERSECTS
 235 Meyer Wm H @ 282-2242
4TH ST INTERSECTS
 401 Horn Richd W @ 282-2592
 402 Rostad John M @ 282-4226
 407 Fuss Donald E @ 282-2319
 408 Rosenkranz Thos G @ 282-3004
 413 Rosenkranz Rodney M @ 282-2085
 414 Johnson Raymond D @ 282-3576
 417 Selheim Leonard @ 282-4755
 420 Reib Marvin D @ 282-2020
 421 Pulkrabek Clarence A @ 282-4419
 426 Rieniets Kenneth A @ 282-4970
 431 Hockert Arth J @ 282-3428
 434 Rod Gordon W @ 282-3427
 437 Berry James G @ 282-0396
5TH ST INTERSECTS
 501 Vick Grace J Mrs @ 282-3374
 502 Under Constan
 507 De Tienne Archie J @ 282-4844
 508 Runkes Peter J @ 282-2859
 513 Claypool James A @ 282-3595
 514 Steinke Kenneth E @ 282-0707
E 6TH ST INTERSECTS

3D AV N—FROM RIVER WEST 40

ZIP CODE 58102
4D ST INTERSECTS
3D ST INTERSECTS
 41 Town House Motor Hotel 232-8851
 Embars Lounge The tavern 232-8851
 Fireside Room The restr 232-8851
 Camasi Sam
6TH ST INTERSECTS
 61 Northern States Power Co 235-5311
7TH ST INTERSECTS
 70 Post No 2 (Am Legion Club) 237-4013
 Post No 2 Auxiliary (Am Legion)
 237-4013
 Grafton Gilbert C Post No 2 (Am Legion)
 232-0259
 American Legion State Headquarters
 235-8054
 71 Barlap Bag Botique & Gallery clo ret
 73 Ron's Carpets 235-4324
 74 Rae Bon Sewing Center 235-0021
 75 No Return
 77 Brand Building apts
 1 Powell Hazel G 235-4955
 2 Vacant
 3 Gilbert Lulu M Mrs 232-3107
 4 Wateland Faye L Mrs 232-1591
 5 Lerud Mary Mrs 232-8124

518 Vacant
BROADWAY INTERSECTS
ROBERTS ST INTERSECTS
7TH ST INTERSECTS
 705 Kiker Russell L @ 232-0533
 Murfin Nell Mrs 232-5924
 707 Meredith James H 237-4888
 713 Harmon Frank 235-4711
 Kuske Jo Anne Mrs
 715 Satherhagen Herman L @ 232-3652
 Banse Arnold E 232-6126
 Johnson Stanley
 717 Holncke Stella C Mrs @ 235-4163
 719 Jan Realty Inc 232-2401
 723 Waarum David 235-1341
8TH ST INTERSECTS
9TH ST INTERSECTS
 911 Fawbush James 235-5211
 912 Guyer Edw @ 232-8650
 Stenerodden Obed 232-7228
913 Apartments
 1 Kraft Wm
 2 Brooks Don C 237-9739
 3 Berg J Arnt 232-3466
 4 Barnette Anna M 232-1081
 5 Backlund Inez M 232-8094
 6 Reed Beatrice 237-9658
 7 Wateland Dorothy Mrs 235-8909
 917 Gale Arline 237-3697
 919 Revland Agnes E Mrs 235-8511
10TH ST INTERSECTS
 1001 Azure Earl 232-4670
 1001 1/2 Lyman Michl 235-1848
 1002 Tenth Street Texaco 235-4287
 Western Fuel Co 235-4287
1012 Apartments
 1 Vacant
 2 Vedvig Hazel 237-5168
 3 Ceist Pauline 232-7317
 4 Longie Arth S 232-7954
 5 Grafton Pearl S @ 235-5031
 1015 Dans Pearl S @ 235-5031
 1016 Teegarden Robt 237-4416
 1017 Anderson Augustus L Mrs @ 232-0190
 1020 Pavelich Apartments 235-5158
 1 Sandvol Daryl 232-3591
 2 Schenck Diane 237-3188
 3 Mc Cain Donovan L
 4 Krank Rita A 235-1925
 5 Gagnon Bonnie M Mrs 235-5272
 6 Sellie Robt 232-0839
1020 1/2 Halvorson Dale
1024 Apartments
 1 Vacant
 2 Koon David 237-5863
 3 Vacant
 4 Vacant

DOYLE
CHECKER CAB CO.
 DIAL 235-5535
 DIAL 235-5535

FIRST NATIONAL BANK
 IN MOORHEAD
 YOUR PERSONAL SERVICE BANK
 524 CENTER AVE., MOORHEAD, MINN.
 DIAL 233-6183

RUBBER STAMPS **RIBBONS** **ENGRAVING**
SEALS **PRINTING** **TROPHIES**
BUTTONS **SAK SCREENING** **BOWLING SHIRTS**
Fargo Rubber Stamp Works
 64 N. 4TH ST. - BOX 1386
 FARGO, NORTH DAKOTA

Builders
 Management and Investment Co., Inc.
 OWNERS - DEVELOPERS - MANAGERS - INSURERS
 1445 1st Ave. N., Fargo, North Dakota, 58102
 Phone 237-4333

HUBBARD INSURANCE AGENCY

Auto — Fire — Jewelry and Fur — Life — Bonds

"See Us for Your Complete Insurance Needs"

54½ BROADWAY, ROOM 3, FARGO, N.D. PHONE 235-6884

R L POLK & CO

12

- 2D N—Contd
- 803 Monsebroten Oline Mrs © 235-9716
- 806 No Return
- 808 Ross Roy L © 235-9241
- 810 Grabow Leon E © 232-1111
- 811 Sunby Ingolf O © 235-8385
Perhus Olinea Mrs 235-0866
- bsmt Jordet Agnes Mrs
812 No Return
- 815 Korum Wm E © 235-0644
- 816 Lindsoe Doran A © 235-4696
- 817 Boe Ruth E Mrs © 235-4375
- 819 Gerlach Olga M Mrs © 232-0312
- 820 Weiler Agnes B Mrs © 232-1814
- 821 McNutt Alf G © 232-0616
- 824 Brudigan Jas J © 235-7472
- 828 Kissinger Roy © 232-0095
9th av intersects
- 902 Wick Calvin P © 235-7935
- 904 Kvant Alvin R © 235-8249
- 905 Bearson Paul M 232-5860
- 907 Christianson Carl A © 235-5171
Christianson Florence Mrs
tchr 235-5171
- 909 Cleveland Clifford L 232-3413
- 914 Johnston John A © 232-7757
- 915 Eide Porter T © contr 232-3664
- 916 Hoyi Hilda Mrs © 235-4780
Rheault Norman J 232-8668
- 919 Brekke Chris © 235-8106
10th av intersects
- 1001 Stubstad Carroll 233-0530
- 1003 Sorbel Alvin E 232-4210
- 1005 Haaland Henry T © 232-4611
- 1009 Olson Martha E Mrs 235-4307
- 1013 Jacobson Clarence W © 235-7967
Graber Howard 235-0174
- 1019 Boyle Owen J © 235-5058
- 1021 Symanietz Donald J © 232-7310
- 1025 Lagerberg Lydia Mrs © 235-9265
Weiler Lydia Mrs 235-5805
- 1029 Hagen Carol J Mrs © 235-0278
- 1033 Hadland O A © 235-1859
- 1037 Danielson Oscar H 235-9013
- 1041 Rooney Alice H Mrs © 235-6734
Clement Marjorie L Mrs
235-6734
- 1045 Anderson Melvin C © 235-2253 100
- 11th intersects
- 1102 Cowing Glen A © 235-1742
- 1103 Henning Knute A © 232-1190
- 1105 Klindworth Kath Mrs © 232-1665
- 1106 Berglund Richd © 232-4732
- 1110 Olson Jessie Mrs © 232-0323
- 1111 Olson Susan J Mrs ©
- 1114 Elness Calmer A © 232-4104
- 1115 Heimarck Theo H © 235-0929
- 1118 Peddycoart Wm © 235-8596
- 1119 Laudon James W 235-9160
- 1121 Ellefson Kernit © 235-6139
- 1122 Letnesse Einer © 232-5315
- 1125 Terhark Herman H © 232-6974
- 1126 Buelow Frieda A © 232-5059
- 1129 Hagen Jas L © 235-0434
Hagen James Plastering Co
235-0434

- 1131 O'Daniels Bert J © 232-2173
- 1132 Nybeck Carl J © 232-3143
- 1134 Allen Wilbert E © 235-5135
- 1138 Bruns Ethel B Mrs © 232-1072
- 1139 Berg Alf N © 232-0490
- 1143 Peter Phillip Rev 232-4812
- 1144 Benscoter Arth D © 232-6720
- 1145 Geske Robt H © 235-1605
- 1146 Hurley Ralph © 235-8168
12th av intersects
- 1201 Christensen Steffen P © 235-7150
- 1202 Hammerud Rudolph G © 232-2105
- 1205 Johnson Arth W © 232-1042
- 1206 Fairchild Harold P © 235-1353
- 1209 Mutchler Robt C © 235-0680
- 1210 Presler Henry A © 232-4661
- 1214 Monson Donald A © 235-0334
- 1215 Steidl Edmund A © 232-3530
- 1217 Carl G Mayo © 232-0133
- 1218 Hetzler Rose B Mrs © 235-5449
- bsmt Irwin Robt W 235-4328
- 1221 Peterson C Raymond © 235-6002
- 1222 Shaw Harold F © 232-1553
- 1225 Mollerud Marvin 235-9183
- 1226 Sken Pearl H Mrs © 235-5157
- bsmt Vasant
- 1230 Reach Russell L © 235-7447
- 1232 Snailie Wesley G © 232-0651
- 1233 Heins C Henry © 232-6905
- 1234 Moyer Wm H © 235-0447
- 1237 Larrabee Milton V © 235-4816
- 1238 Schuck Frank H © 235-8245
- 1241 Turner Everett A © 235-1573
- 1242 Haaland Peder C © 235-7429
- 1245 Bertel Carl A © 235-6031
- 1246 Dogger Jas R © 235-2029
- 1249 Fritz Raymond M © 235-8669
- 1250 McWilliams John M © 235-4304
- 1253 Stapher Stanley A © 232-6649
- 1254 Moen Russell E © 235-2501
- 1257 Egeberg Joel R © 235-6145
- 1258 Olson Oscar K © 235-4579
- 1261 Conrad Kenneth L © 235-9235
13th av intersects
- 1302 Deich David P © 232-7280
- 1305 Gallagher Jos J © 235-3871
- 1306 Green Cora G Mrs © 235-8517
- 1309 Callahan Jas S © 235-8974
- 1310 Hager Michl 232-8790
- 1313 Vick Geo E © 235-8453
- 1314 Nelson Joel S © 232-8308
- 1317 Pancrart Paul K © 235-6736
- 1320 Remund Harvey J © 235-3786
- 1321 Kuchembecker Max © 232-5970
- 1325 Larson Delmar W © 232-7766
- 1326 Lorentz Harvey © 232-7285
- 1329 Peters Richd T © 232-5646
- 1330 Erickson Iver C © 235-9471
- 1333 Kostka Stanley C © 235-4345
- 1334 Grothe Robt C © 232-0176
- 1338 Johnson Marie A Mrs © 232-6075
- 1341 Whitting Raymond B © 235-1662
- 1345 Hendrickson Henry A © 232-0406
- 1346 Bloomquist Jim R © 235-9720
- 1349 Challey Andrew M © 235-8025
- 1350 Ulness Arth E © 235-5056
- 1353 Hibbert T Leger © 232-0247
- 1354 Kartenson Gordon F © 235-9319

Northern Improvement Company

"Constructor of Bridges, Highways and Municipal Work"

633 1st Av. N. R. 22, P.O. Box 2025, Fargo, N. Dakota — Dial 232-7444



FAIRMONT FOODS CO.

ICE CREAM — MILK — COTTAGE CHEESE
Established 1884

124 N. 8th, Moorhead, Minn. Dial 233-1511

FARGO DIRECTORY OF HOUSEHOLDERS

13

- 2D N—Contd
- 1358 Melby Donald B © 232-2226
- 1359 Kennedy Kenneth D © 235-0892
- 1362 Paulson John D © 235-1362
- 1363 Braaten Donald O © 232-3650 106
- 14th av intersects
es Elzagal Park
- 15th intersects
- 1510 Karsmo John E © 232-6025
- 1514 Johnson Carroll L © 232-0930
- 1516 Moszer S P © 235-5409
- 1520 Edenborg Roy A © 232-2873
- 1524 Burchill Wm N © 232-7222
- 1528 Milsow Bernard G © 232-0534
- 1532 Rawalt Lloyd B © 232-2973
- 1536 Pavlicek David W © 232-6714
- 1540 Elliott Richd L Rev 232-8220
- 1609 Cooch Robt D © 232-5719
- 1610 McLaren Isabel E Mrs © 232-2153
- 1613 Olson Wm L © 232-3514
- 1614 Honick Emil L © 232-1118
- 1616 Hackman Robt D © 235-4722
- 1617 Hagen Arth E 235-9739
- 1621 Schwinden Kenneth © 232-1765
- 1625 Sprenger Aaron © 235-4153
- 1626 Johnson Harold E © 232-1523
- 1629 Marshall Clara E Mrs © 232-0588
- 1630 Geer Roger L © 235-9835
- 1633 Grant Jas 232-5249
- 1634 Kopp Kasper F 232-8692
- 1637 Peterson Donald E © 232-8085
- 1638 Ell Carl J © 235-4331
- 1640 Mead Robt L © 232-3755
- 1642 Potter Richd F © 232-0229
- 1645 Reich Peter G © 235-5463
- 1646 Nesbit Chas H jr © 232-7360
- 1649 Rosendahl Jas G © 235-1590
- 1650 Holtman Melvin W © 232-4647
- 1653 Tubbs Wm E © 232-2396 108
- 17th av intersects
- 1701 Clark Gordon C © 232-5241
- 1702 Salvesson Evan G © 235-4631
- 1703 John Chas A © 232-3038
- 1706 Flint Jesse B © 232-1812
- 1707 Brown Robt L © 232-5871
- 1710 Skjonsby Clifton J © 232-4983
- 1714 Hoogland Leander E © 235-3950
- 1718 Adams John C © 235-2812
- 1722 Brown David E © 235-9329
- 1800 Godwin Mercy Park
- 2009 StStephen's Episcopal Ch 232-0589
- 2010 Holt John C © 232-5794
- 2102 Harken Harley E © 235-5756
- 2105 Nicholson Vernon G © oils &
lubricants dlr 232-7336
- 2109 Fortier Lawrence L © 232-3596
- 2114 Johnson Floyd M © 232-7095
- 2301 Donahue Wilmer B © 234-5598
- 2309 Gregerson Larry 232-5290
- 2414 Kuklok Lawrence © 232-8794
- 2415 Nelson David C 232-4888
- 2501 Backen Levard E © 232-0218
- 2512 Vacant
- 2605 Murphy Wayne P 234-6088
- 2609 Under Constn
- 2702 Andersen Thos D © 232-5237
- 2709 Cox James M 232-0447
- 2806 Golberg Adrian C © 234-6629
- 2810 Roggensack Albert M © contr
235-6569
- 2814 Myrdal Donald B © 234-5944
- 2818 Gooselaw Donald W © 232-5934
- 2822 Hanson Loyal © 235-0986
- 2830 Nelson Dennis R © 235-8405
- 2834 Spurbeck Geo H © 235-0843

- 2837 Fox Wallace L © 235-6238
- 2841 Under constn
- 2845 Frye Richd D © 232-4377
- 2849 Widdifield Russel B © 235-9621
- 2853 Fandrich John C © 235-0393
- 2861 Olsen Rodney H © 235-1345
- 2905 Schulz John T © 235-2849
- 2906 Stewart Robt E © 235-9369
- 2910 Nassetth Donnell T © 235-9252
- 2914 Muscha Robt F © 235-0398
- 2921 Sandstrom Alden C © 232-7731
- 2D S—From NPRy south, 2 west of river
Main av intersects
24 Geller Auto Parts Co shop
1st av intersects 62
- Lewis intersects
Elmwood av intersects
16th av intersects 112
- 2D S (South West Fargo)—(See 2d; SWF) 112
- 2D AV E (South West Fargo)—From 1st
east, 2 south of Main av
- 6 Noraker Eug O 282-2102
- 101 Lovaaas Claus O © 282-4966
- 102 Asieson Robt A 282-4683
Marintson Cora 282-4834
- bsmt Trapp Ronald
- 106 Windel Gary D 282-4266
- 107 Dobush Michl © 282-4760
- 109 Brown Wm © 282-3526
- 110 Brekke Grace Mrs © 282-3348
- 113 Willert Morris M © 282-3609
- 114 Olson Lloyd 282-3540
- 117 Scully Arth © 282-4744
- 118 Nitschke Matthias © 282-3073
- 122 Lyman John W © 282-4517
- 126 Dalby Jeffrey M © 282-3079
- 127 Faith Lutheran Church 282-3309
S 2d intersects
- 201 Wilson Harold R © 282-4138
- 205 Burner Carl W © 282-3412
Schlegel Herbert B 282-3648
- 206 Anderson Vernon A © contr
282-4249
- 209 Nesemeier Floyd H © 282-4211
- 210 Rodacker Allen J © 282-3610
- 213 Krebsbach Fred A © 282-3119
- 214 Zeh Ervin © 282-3597
- 217 Brekke Donald W © 282-3683
- 218 Bruick Cora I Mrs © 282-3016
- 221 Dietz LeRoy R 282-4679
- 222 Rogne Ervin G © 282-3592
- 225 Scholz Alois P © 282-3422
Glady's Beauty Shop 282-3422
- 229 Sommers Frank J © 282-3257
S 3d intersects
- 507 Rheault Thos J © 282-3666
- 513 Braaten Merrill © 282-3565
- 519 Parkhouse Wm © 282-4606
- 525 Engbrecht John V © 282-3487
- 531 Steele Arth V © 282-3440
- 800 Pierce Traller Park 232-3961
- Baem Albert F 234-9889
Bruschwein Wayne K 282-4586
Elhard Larry 234-9957
Feist Raymond S 235-2276
Fettig Roy 235-4988
Gerke John J 237-5751
Gordon Dennis K 232-5293
Gross Delon 234-9881
Hamm Albert C 234-6484



DAN E. OLSON STUDIO

COMMERCIAL PORTRAITS WEDDINGS

1203 - 16th Av. S. Fargo

232-4409

OIL PAINTINGS COLOR CHARCOALS



602 MAIN AVENUE

SHOTWELL'S
READY TO WEAR
FARGO, NORTH DAKOTA

235-7864

1635 S. UNIVERSITY DR. TEL. 232-2801

Fargo HEARING AID CLINIC, INC.
DEDICATED TO SERVING THE HARD OF HEARING



SUNNYSIDE 75 FURNITURE MART
1 MILE SOUTH OF BROOKDALE SHOPPING CENTER ON HIGHWAY 75
MOORHEAD, MINN. TEL. 233-6297

**NORTH
STAR
DAIRY**



Fargo, N. Dak.

Grade "A"
Wholesome
Homogenized

Good

Your
Health
Requires
Our
Products

MILK

CREAM

BUTTER

COTTAGE
CHEESE

ICE CREAM

Door To
Door To
Store To
Store

421
1st Ave. N.

TEL.
ADams
2-3275

Harold E. Flint and Associates
Advertising Agency

Serving Advertisers in the Upper Midwest — Accredited Nationally
69½ BROADWAY Phone ADams 5-5333

12 (1961) R. L. POLK & CO.'S

- 2D N-Contd
707 Simons Chauncey B @ ΔAD5-8505
708 Malkmus Herbert J @ ΔAD2-3516
708½ Erickson Earle ΔAD2-0415
709 Gerlach Geo J @ ΔAD2-3098
710 Malkmus Thos E ΔAD5-9378
711 Brunelle Alphonse @ ΔAD2-7346
712 Armstrong Wm M @ ΔAD5-8039
713 Hoaby Wilford @
716 Westerberg Warren H @ ΔAD2-3050
718 Vacant
722 Hoaby Bernard N @ ΔAD5-7027
726 Nelson Axel W @ ΔAD5-6090
728 Gutterud Donald R ΔAD5-0867
bsmt Johnson Rudolph
730 Grund Burton P @ ΔAD5-9773
732 Twed Vernon E @ ΔAD5-5807
733 Truman Ralph E @ ΔAD5-9581
736 Sander Roy V @ ΔAD2-1089
736½ Schall David H ΔAD5-0449
737 Jensen Danl O
741 Blanchard Roy B @ pntr ΔAD2-1473
743 Herbold Royal R @ ΔAD2-6769
745 Mitchell Allan R @ ΔAD5-9414
747 Opdahl Bessie S ΔAD5-8155
8th av Intersects
96
801 deRoulet John C @ ΔAD5-2132
802 Paulsrud Sigurd contr ΔAD5-7744
802½ Stensrud Lilly Mrs
803 Monsebroten Oline Mrs @
ΔAD5-9716
806 Brenneise Clarence J ΔAD5-2447
808 Ross Roy L @ ΔAD5-9241
810 Trautmann Theobald @ ΔAD2-0810
810½ Shepard Patricia A Mrs ΔAD5-0756
811 Sundby Ingolf O @ ΔAD5-8385
Thom Ronald C ΔAD5-5236
815 Kesh Carroll E @ ΔAD5-5819
816 Lindsoe Doran A ΔAD5-4696
817 Boe Ruth E Mrs @ ΔAD5-4375
819 Gerlach Olga M Mrs @ ΔAD2-0312
820 Weiler Agnes B Mrs @ ΔAD2-1814
821 McNutt Alf G @ ΔAD2-0616
824 Brodigan Jas J @ ΔAD5-7472
828 Kissingner Roy @ ΔAD2-0005
9th av Intersects
902 Wick Calvin P @ ΔAD5-7935
Rangen Henry J ΔAD5-1087
904 Kvant Alvin R @ ΔAD5-8249
905 Morrissey Terrence J @ ΔAD2-7237
906 Christianson Carl A @ ΔAD5-5171
Christianson Florence Mrs mus
tchr ΔAD5-5171
909 Troseth M Adolph @ ΔAD5-5233
Hager Leonard ΔAD5-5233
914 Johnston John A @ ΔAD2-7757
915 Eide Porter T @ pntr ΔAD2-3664
916 Howe Hilda Mrs @ ΔAD5-4780
Rheault Norman J ΔAD2-8668
919 Brekke Chris @ ΔAD5-8106
10th av Intersects
1001 Brakke Wayne S ΔAD5-3057
1003 Sevde Robt J ΔAD2-4059
1005 Haaland Henry T @ ΔAD2-4611
1009 Olson O Thoralf @ ΔAD5-4307
1013 Jacobson Clarence W @ ΔAD5-7867
Graber Howard ΔAD5-0174
1019 Boyle Owen J @ ΔAD5-5058

- 1021 Bentz Melvin @
1025 Lagerberg Lydia Mrs @ ΔAD5-9265
Zehren Michl J ΔAD2-7085
1029 Anderson Jas H ΔAD5-9552
1033 Strand Victor H @ ΔAD2-5290
1037 Schoff Francis G @ ΔAD5-2297
1041 Rooney Alice H Mrs @ ΔAD5-6734
1045 Anderson Melvin C @ ΔAD5-2253
100
11th av Intersects
1102 Cowing Glen A @ ΔAD5-1742
1103 Henning Knute A @ ΔAD2-1190
1105 Klindworth Kath Mrs @ ΔAD2-1665
1106 Swanson Oscar A @ ΔAD5-6764
1110 Olson Jessie Mrs @ ΔAD2-0323
1111 Olson Susan Mrs @
1114 Elness Calmer A @ ΔAD2-4104
1115 Vacant
1118 Peddycoot Wm I @ ΔAD5-8596
1119 Bohnet Theo R @ ΔAD2-4340
1121 Lanning Clifford R @ ΔAD5-1957
1122 Letness Einar E @ ΔAD2-5315
1125 Cummings Thos E jr @ ΔAD2-6355
1126 Buelow Albert W @ ΔAD2-5059
1129 Henderson Floyd E @ ΔAD2-6681
1131 O'Daniels Bert J @ ΔAD2-2173
1132 Nybeck Carl J @ ΔAD2-3143
1134 Allen Wilbert E @ ΔAD5-5135
1138 Bruns Ethel B Mrs @ ΔAD2-1072
1139 Berg Alf N @ ΔAD2-0490
1143 Peter Philip Rev ΔAD2-4812
1144 Benscoter Arth D @ ΔAD2-6720
1145 Rund Carlton M @ ΔAD2-7644
1146 Hurley Ralph @ ΔAD5-8168
12th av Intersects
1201 Christensen S Peter @ ΔAD5-7150
1202 Hammerud Rudolph G @
ΔAD2-2105
1205 Johnson Arth W @ ΔAD2-1042
1206 Fairchild Harold P @ ΔAD5-1353
1209 Mutchler Robt C @ ΔAD5-0680
1210 Presler Henry A @ ΔAD2-4661
1214 Monson Donald A @ ΔAD5-0334
1215 Steidl Edmund A @ ΔAD2-3530
1217 Carl G Mayo @ ΔAD2-0133
1218 Heltzer Rose B Mrs @ ΔAD5-5449
bsmt Paul Arth E ΔAD2-2023
1221 Peterson C Raymond
1222 Shaw Harold F @ ΔAD2-1553
1225 Swanson Richd W @ ΔAD2-2253
1226 Steen Pearl H @ ΔAD5-5157
bsmt Hornbacher Rose M ΔAD5-0855
1229 Roach Russell L @ ΔAD5-7447
1230 Smillie Wesley G @ ΔAD2-0651
Currier Lorene R Mrs ΔAD2-0651
1233 Heins C Henry @ ΔAD2-6905
1234 Stenborg Herbert A @ ΔAD5-0215
1237 Palmer Dellos W @ ΔAD5-2940
1238 Schuck Frank H @ ΔAD5-8246
1241 Turner Everett A @ ΔAD5-1573
1242 Haaland Peder C @ ΔAD5-7429
1245 Bertel Carl A @ ΔAD5-6031
1246 Dogger Jas R @ ΔAD5-2029
1249 Dahl Abe @ ΔAD2-5858
1250 Boe Alf S ΔAD5-0100
1253 Stapher Stanley A @ ΔAD2-6649
1254 Moen Russell E @ ΔAD5-2501
1257 Egeberg Joel R @ ΔAD5-6145

SINCE 1873
BARDWELL & BRINSON CO.
Wholesale Only
Phone ADams 5-4258
502 N. 7th
Fargo, N.D.
Quality Woodwork and Building Supplies

SHEYENNE VALLEY REALTY

REAL ESTATE — INSURANCE — COMPLETE FINANCING
TEL. AD 5-0322 1445 1st AV. NORTH, FARGO, N.D.

FARGO DIRECTORY OF HOUSEHOLDERS (1961) 13

- 2D N-Contd
1258 Olson Oscar K @ ΔAD5-4579
1261 Conrad Kenneth L @ ΔAD5-9235
13th av Intersects
1302 Bair Frank E @ ΔAD5-8346
1305 Brannian L H @ ΔAD2-6397
1306 Green Edw A @ ΔAD5-8517
1309 Callahan Jas S @ ΔAD5-8974
1310 Hager Michl ΔAD2-8790
1313 Vick Geo E @ ΔAD5-8453
1314 Kuitunen E Herbert ΔAD2-3047
1317 Pancrutz Paul K @ ΔAD5-6736
1320 Remund Harvey J ΔAD5-3786
1321 Wilz Jack L
1325 Larson Delmar W @ ΔAD2-7766
1326 Hoselton Reginald J @ ΔAD2-7324
1329 Peters Richd T @ ΔAD2-5646
1330 Erickson Iver C @ ΔAD5-9471
1333 Kostka Stanley @ ΔAD5-4345
1334 Grothe Robt C @ ΔAD2-0176
1338 Johnson Marie A Mrs @ ΔAD2-6075
1341 Whiting Raymond B @ ΔAD5-1662
1345 Hendrickson Henry A @ ΔAD2-0406
1346 Devereaux Caryl M Mrs ΔAD2-5051
Eberhard Homer F ΔAD5-2559
1349 Challey Andrew M @ ΔAD5-8025
1350 Unness Arth E @ ΔAD5-5056
1353 Hibberd T Leger @ ΔAD2-0247
1354 Kartenson Gordon F @ ΔAD5-9319
1358 Melby Donald B @ ΔAD2-2226
1359 Miesen Anthony R @ ΔAD2-7965
1362 Paulson John D @ ΔAD5-1362
1363 Redmond Gerald M @ ΔAD2-8366
106
14th av Intersects
es El Zagal Park
15th av Intersects
1510 Korsmo John E @ ΔAD2-6025
1514 Johnson Gordon R @ ΔAD5-9292
Johnson Brothers Plastering
Contractor ΔAD5-9292
1516 Moszer Sebastian P @ ΔAD5-5409
1520 Edenborg Roy A @ ΔAD2-2873
1524 Burchill Wm N @ ΔAD2-7222
1528 Milsow Bernard G @ ΔAD2-0534
1532 Rawalt Lloyd B @ ΔAD2-2973
1536 Scheel Roy K @ ΔAD2-6944
1540 Loberg Clifford O @ ΔAD5-4177
1609 Cooch Robt D @ ΔAD2-5719
1610 McLaren Wm @ ΔAD2-2153
1613 Olson Wm L @ ΔAD2-3514
1614 Blomquist Alrik A @ ΔAD2-7910
1616 Hackman Robt D @ ΔAD5-4722
1617 Armstrong Lloyd E @ ΔAD2-1780
1621 Rausch Dick V @ ΔAD2-6950
1625 Sprenger Aaron @ ΔAD5-4153
1626 Johnson Harold E @ ΔAD2-1523
1629 Marshall Clara E Mrs @ ΔAD2-0588
1630 Nielsen Peter W @ ΔAD5-8097
1633 Kirkeide Melvin A @ ΔAD5-6967
1634 Kopp Kasper F ΔAD2-8692
1637 Witcher Billy W
1638 El Carl J @ ΔAD5-4331
1641 Mead Robt L @ ΔAD2-3755
1642 Potter Frank R @ ΔAD2-0229
1645 Reich Peter G @ ΔAD5-5463
1646 Nesbit Chas H jr @ ΔAD2-7360
1649 Rosendahl Jas G @ ΔAD5-1590
1650 Holtman Melvin W @ ΔAD2-1647

- 1653 Tubbs Wm E @ ΔAD2-2396
17th av Intersects
108
1701 Walters Arth L @ ΔAD2-7963
1702 Salvason Evan G @ ΔAD5-4631
1703 Johnk Chas A @ ΔAD2-3038
1706 Flint Jesse B @ ΔAD2-1812
1707 Brown Robt L @ ΔAD2-5871
1710 Skjonsby Clifton J @ ΔAD2-4983
1714 Houghland LeE @ ΔAD5-3950
1718 Holthe Carl H @ ΔAD2-4573
1722 Adams Forrest W @ ΔAD2-4519
1800 Godwin Percy Park
2009 St Stephen's Episcopal Ch
ΔAD2-0589
2010 Winkler Leo J @ ΔAD5-4991
2102 Horken Harley E @ ΔAD5-5756
2109 Fortier Lawrence L @ ΔAD2-3596
2114 Brostrom Dale M @ ΔAD2-0782
2301 Moore Duane O @ ΔAD5-9070
2309 Weber Melvin R @ ΔAD5-2770
2414 Kuklok Lawrence @ ΔAD2-8794
2415 Vacant
2512 McNeal Donovan L ΔAD5-7146
2515 Hall Chas L @ ΔAD2-7021
2605 Fritz Chester V @ ΔAD2-6975
2702 Foyen Clarence M @ ΔAD5-8756
2810 Roggensack Albert M @ ΔAD5-6569
32
2D SOUTH-From NFRY south to River,
from 6th av to 7th av and from Lewis
to 16th, 2 west of River
Front Intersects
24 Geller Auto Parts Co (shop)
1st av Intersects
62
Lewis Intersects
Elmwood av Intersects
16th av Intersects
112
2D SOUTH (South West Fargo)-See 2d
(South West Fargo)
112
2D AVENUE EAST (South West Fargo)-
From South 1st east to city limits, 2
south of Main av
101 Vacant
102 Hanstad Philip T ΔBU2-4508
bsmt Halvarson Raleigh
106 Jefferson Dale E ΔBU2-4181
107 Dobush Michl @ ΔBU2-4760
109 Brown Wm @ ΔBU2-3626
110 Brekke Grace Mrs @ ΔBU2-3348
113 Willert Morris M @ ΔBU2-3609
114 Olson Lloyd @ ΔBU2-3540
117 Byrne Clarence B @ ΔBU2-3503
118 Nitschke Matthias @ ΔBU2-3073
122 Reykjaln Wm R @ ΔBU2-3100
bsmt Magnuson Clifford
126 Dahle Jeffrey M @ ΔBU2-3079
127 Faith Lugerhan Church ΔBU2-3309
8 2d Intersects
201 Wilson Harold R @ ΔBU2-4138
205 Burner Carl W @ ΔBU2-3412
206 Anderson Vernon A @ carp
ΔBU2-4249

CHEVROLET
20 N. 6th St.
KIEFER CHEVROLET CO.
Your Chevrolet Dealer Since 1921
Moorhead, Minn.
GOOD YEAR
Phone Cedar 3-1361

BPS
EST. 1911
MODERN DECORATORS
Tel. Cedar 3-4716
Moorhead 13 S. 4th
DECORATORS
WALLPAPER

21
Ivers Funeral Home
HERBERT E. MILLER WILBUR B. AUGUSTADT
324 Roberts
Tel. ADams 5-1111

for Economical Transportation



KIEFER CHEVROLET CO.

Your Chevrolet Dealer For 32 Years

20 N. 6th St. Moorhead, Minnesota Telephone 3-1361

(1956) R. L. POLK & CO.'S

- 2D N—Contd
- 1540 Loberg Clifford O @
5-4177
- 1609 Cooch Robt D @
2-5719
- bsmt Vacant
- 1610 McLaren Wm @
2-2153
- 1613 Olson Wm L @
1614 Borud Harris R @
5-4057
- 1616 Hackman Robt D @
5-4722
- 1617 Drews Dagney Mrs @
2-3459
- 1621 Rausch Dick V @
2-6950
- 1625 Sprenger Aaron @
5-4153
- 1626 Johnson Harold E @
2-1523
- 1629 Marshall Elmer W @
2-0588
- 1630 Fenelon Jas M
2-7969
- 1633 Kirkeide Melvin A @
5-6967
- 1634 Kraft Curtis O
5-2407
- 1637 Watson J Clark @
5-7874
- 1638 Evje Jack P @
2-4568
- 1641 Mead Robt L @ 2-6848
- 1642 Potter Frank R @
2-0229
- 1645 Rerich Peter G @
5-5463
- 1646 Nesbit Chas H jr @
2-7360
- 1649 Rosendahl Jas G @
5-1590
- 1650 Holtman Melvin W @
2-4647
- 1653 Tubbs Wm E @
2-2396
- 17th av N Intersects
108
- 1701 Vacant
- 1702 Salvesson Evan G @
5-4631
- 1703 Brodsho Olaf J @
2-1957
- 1706 Genovese Thos N @
2-3811
- 1707 Brown Robt L @
2-3298
- 1710 Skjonsby Clifton J @
2-4983
- 1714 Barr Wm W @ 2-5021

- 1718 Holthe Carl H @
2-4573
- 1722 Adams Forrest W @
2-4519
- 2010 Winkler Leo L @
5-4991
- 32
- 2D SOUTH—From NPRy south
to River, from 6th av to
7th av and from Lewis to
16th av, 2 west of River
Front intersects
- 10 Vacant
12 Vacant
24 Vacant
- 1st av intersects
- 115 Stenerson Marjan Mrs
@ 5-8791
- 115½ McKay Owen 5-6338
62
- Lewis intersects
Elmwood av inter-
sects
- 16th av intersects
- 112
- 2D S (South West Fargo)—
From Main av south, 1
east of S 1st
- 14 Hochhalter Willis N
18 Glessing Donald R
36 Boyer Frank W @
2-9427
- 2d av SE intersects
3d av SE intersects
- 324 Herlsgaard Philip
2-9406
- 330 Knutson Clarence A @
2-9270
- 4th av SE intersects
- 406 Hoff Orvin M @ 2-9803
- 418 Hansen Fremont C @
2-9481
- 430 Vacant
- 5th av SE intersects
- 519 Under constn
525 Under constn
- 6th av intersects
3d intersects
- 601 Nelson Manard E @
2-9401
- 605 Under constn
- 30
- 2D AVENUE N—From Moor-
head Bridge west to limits,
2 north of N P av
206 Chisholm Flats
- Apartments:
- 1 Vacant
2 Hopper Rueben L
2-6174



**NORTHWESTERN
EQUIPMENT, INC.**

Phone
5-7583

"PIONEERS OF FINE EQUIPMENT"
INTERNATIONAL INDUSTRIAL POWER

FARGO DIRECTORY OF HOUSEHOLDERS (1956)

- 2D AV N—Contd
- Chisholm Flats—Contd
- 3 Behrends Heino 2-5564
- 4 Johnson Herbert F
2-1730
- 5 Strebbig Wayne H
6 Logen Carl T
7 Paulson Oscar W
8 Vacant
9 No return
10 Vacant
11 Wold Ben O
12 Vacant
14 Vacant
- 2d intersects
- 215 Chisholm Flats
Apartments:
- 1 Hoover Marvin J
2-5964
- 2 Lileks Sam
3 Larson Louis
4 Johnson Helma Mrs
5 Vacant
6 Vacant
7 No return
8 Wicken Barney
9 Veum Frantz L
10 No return
- Street continued
- 215½ Chisholm Martha A
Mrs @ 5-6358
- 217 Chisholm Flats
Apartments:
- B1 Vacant
B2 Vacant
B3 Anderson Luffa Mrs
B4 Pickett Earl F
1 Tolberg Clarence
2 Vacant
3 Langer Emil E
2-3567
4 Gettle Ervin
5 Vacant
6 Pujats Monica
7 Halvorson Arne J
5-5021
8 Jamsrud Howard
3d intersects
- 304 Jiffy Mfg Co gas sta
equip 2-0695
- 315 Bakklia Elmer E
4th intersects
- 407 Hlavnicka Victor J
409 Becker Apartments
Fargo Print Shop
2-4801
- bsmt Carlisle Wm F
1 Smith Jack B
2 Nelson Sallie

- 3 VanVdaenderen
Theresa
- 4 Hollihan Edw
5 Kuntz Alicia
6 Thorson Thor O
7 Ross Michel
- Street continued
- 411 Western Mfg Co tire
boots 5-7423
Sharp Serv lawn mower
reprs 5-7423
- 416-22 Jackson Apartments
(See also 121 N 5th)
- Apartments:
- 50 Olsen Nels P jan
2-5169
- 51 Granskov Arth 2-1444
- 52 Schlechte Margt Mrs
53 Scott Geo M 2-1502
- 54 Morrow Lena J Mrs
5-8007
- 55 Anderson Ida L Mrs
5-8432
- 56 Walker Geo N 2-1616
- 57 Softing Harley G
2-5208
- 58 Fisher Gena M Mrs
5-9228
- 59 Hogan Sigurd @
5-4870
- 60 Ila Jos A 5-5801
- 61 Elwell Arth E 2-2202
- 62 Lee Oswald K
63 Lawrence Geo A
2-2627
- 64 Swanholm Tillie K Mrs
5-6759
- 65 Sorenson Chas M ins
agt 2-0167
- 66 Solwick Alf O
5th intersects
- 500 Gate City Building
Gate City Savings &
Loan Assn 2-2405
- 3d fl Stern Emanuel M lwyr
2-4437
Lanier, Lanier & Knox
lwyr 2-4437
- 4th fl Redman Martin L osto
5-8254
Wilson John M dentist
5-5607
Papermaster Aaron A
5-5607
- 5th fl Fargo Ins Agcy Inc
2-3256
National of Hartford
Group ins 2-2196
Transcontinental Ins
Co 2-2196

F. W. PETERSON CO., Inc.

Jewelers - Silversmiths and Optometrists - Diamonds - Watches - Jewelry
PHONE 5-6262
120 BROADWAY, FARGO



110 9th St. So.

Particular People Prefer -
LOOMIS AND LOOMIS
CLEANERS

Tel. 5-4201

THOMPSON YARDS

PAINTS AND FUEL — LUMBER
BUILDERS' HARDWARE

Fargo: 213 N. 15th—Tel. 2-2511

Moorhead: 24 N. 5th—Tel. 3-1375

(1951) R. L. POLK & CO.'S

2D N--Contd
1350AUnness Arth E *
1353AHibberd T Leger *
1354AKartenson Gladys Mrs *
1358AOdenwaller Bernard R *
1359ADargan Arth M *
1362AMyhra Irven A *
1363ACaraway Leon R *
†14th av intersects
ne cor El Zagal Park
†15th av N intersects
1510AMcDermott Thos J *
1514 Johnson Gordon R * plstr
1520 Under Constn
1524 Under Constn
1528 Peterson Kenneth L *
1532ARawalt Lloyd B *
1536AScheel Roy K *
1542 Under Constn
1601 Under Constn
1604 Under Constn
1609 Under Constn
1610 Under Constn
1614ABorud Harris R *
1615 Under Constn
1616AHackman Robt D *
1621 Rausch Vernon R *
1625 Under Constn
1629 Marshall Elmer W *
1640 Under Constn
1714APowers Vincent R *

2D SOUTH—From NPRy south to river, from 6th av to 7th av and from Lewis to 16th av, 2 west of river

†Front intersects
10 Ritter Jerome
12ALindgren Harold A
16 Fargo-Detroit Ice Co barn
24 Fargo-Detroit Ice Co repair shop
†1st av intersects
115AStenerson Ole *
†Lewis intersects
†Elmwood av intersects
†16th av intersects

2D AV NORTH—From Moorhead Bridge west to limits, 2 north of N P av
206 Chisholm Flats
Apartments
1 Moran Fred V
2 Brendmoen Selmer M int dec

3 Behrend Heino
4 Caron Wm H
5 Hoover Marvin J
6 Logen Carl
7 Bement Clarence F
8 Johnson Herbert F
9 Hopper Ruben L
10 Hauger Anna Mrs
11 Wold Ben
12 Dittel John
14 Minecke Mary M
†2d intersects
215 Chisholm Flats

Apartments:

1A4Cluka Geo P
2AAboglle Andrew
3 Severson Clifford V
4 Rezeimbal Adolph
5 Runge Marvin H
6 Longie Fabian A
7 Drennan Leroy
8 Kjonas Eug A
9 Zinser Henry J
10 Dean Frank

Street continued

215½Chisholm Danl C *

217 Chisholm Flats

Apartments

B1 Sande Curtis
B2 Habiger John A
B3 Peralta Rosendo
B4 No Return
1 Knutson Delores
2 Oscarson Lloyd G
3 Langer Emil jr
4AOWens John O
5 Erickson Conrad
6 Wald Alf O
7 Halvorson Arne J
9 Lelandier John P
†3d intersects

301ASchulz Paul F blksmith
304AJiffy Mig Co lubrication mach
315 Olson Geo H

†4th intersects

407AFarekian Harry A
409AJohnson Helen Mrs *
Anderson Peter A
Hanson Earl D
AMatejcek Alf * gro
411AMcGuire Ralph ptr
416-22 Jackson Apartments
(See also 121 N 5th)

Apartments:

49AAnderson Wm I
50ADuval Bernard M
51AGranskov Arth

INTERSTATE BUSINESS COLLEGE

North Dakota's
Largest and Friendliest Business College

114 Roberts

Fargo, North Dakota

Phone 2-2477

FARGO DIRECTORY OF HOUSEHOLDERS (1951)

2D AV N--Contd
Jackson Apartments--Contd
52ASchlechte Wm M
53AScott Geo M
54AMorrow John C
55AAnderson Wm
56ADonahue Raymond V
57ASofting Harry O
58AFisher Gena Mrs
59AHogan Sigurd
60Ailla Jos A
61AElwell Arth E
62 Lee K Oswald
63ALawrence Geo A
64ASwanholm Tillie Mrs
66ASolwick Alf C
†5th intersects
503AKleingartner Bertha Mrs
505 Pfeifer Melvin H
507 Vacant
509A2d Avenue Meat Supply whol
511 Fallett Haakon P restr
515-21ARand Hotel
Rand Ida Mrs
519-21 Arnold's Five Spot liquors

†Broadway intersects

614-16AFargo Linoleum Co The
615AU S Army Organized Reserve Corp

Big Giant Inc s/s promotion
ALavin Barney Inc adv
Schilling Travel Service
ABarney Levin Inc
617ANelson Sigval N gro
618AN Dak Paint & Decorating Co
Sweeney W H & Co
618½ Kesler Apartments

Apartments:

1AGibb Robt
2ANelson Leo D
3AWilliams Louise P Mrs
4AJelsing Elmer S
5APeterson Ardey J
6AReed Chautauqua P
7ASkavis Doris L Mrs
8ACrosby James W
9AAnderson A Melvin
10ANetcher Arth L
11ABrown Arth L
12ARea Margt Mrs

Street continued

619ARand Sporting Goods Co
620AFargo Electric Motor Co
621AA B C Cleaners & Dyers
621½ Hook Apartments

Apartments:

1APickering Robt J

2AHerrick Madylin Mrs
3ASwanston Lillian
4AMowery Gertrude L Mrs
5ABiddinger Wm J
Street continued
622ANatl Cash Register Co
623ASwanston-Nash Co autos
ASwanston Equipment Co
624ARadio Equipment Co
625 Library Building
AFargo Public Library
630 Puntton Sidney B barber
653AUpton Conoco Service gas sta
663ANational Tea Co gros
667AFlashe Larry J tobacco
667-69 Haggart Block
667AHaggart Constn Co
669ANational Farm Loan Assn
671AAdamy Maurice gro
673AAmerland Co real est
ASmith Display Service
675APantorium Cleaners
677ABeikler's Grill restr
†Roberts intersects
se cor First Presbyterian Church
†N 7th intersects

709 Apartments

1 Dow Harold
2ASetness Magnar *
3 Devine Ellen A Mrs
4 Kull Gustav
5 Mashburn Cassie Mrs

Street continued

711AHonick Frank
715ALarson Martin N
717AJohnston Goldwin E
717½AWinters Albert N
719 Swanson John T
722ARuss Buick Inc autos
723ANelson Noble O

†8th intersects

806AKaiser Jacob P * shoe repr
807 Burkett John C cabt mkr
814AKlug Francis E
817 Jaranson Melvin N
†10th intersects
1008 McCarl Edmund T *
1012AVachon Cora R *
1013AGuyer Chas *
AUlland Edw A

1019 Apartments

1AMehlhoff Emma Mrs
2AKisner Leora Mrs
3 Katcher Frank
1020 Apartments
1 Krahn Elmer
2 Krahn Alf

MOLL'S HEATING SERVICE

Radiation, Coleman Blend-Air, Scotsman Furnaces
Stokers—Air Conditioning—Oil Burner Service

1325 Front St.

Fargo, N. D.

Tel. 4455

BROADWAY PHARMACY

Phones 7371 and 7372

Reliable Prescriptions Filled Promptly



DAVEAU MUSIC CO.

"Largest Music Store in the Northwest"

613-17 1st Av. N.

TEL. 5577

602½ CENTER AV.

Farm Lands—City Property
MOORHEAD, MINN.

TEL. 3-1182

721 CENTER AV.

MOORHEAD

TEL. 3-1373

O. J. MORTENSON
REALTOR

Distinctive Flowers For All Occasions
The Flower People

THOMPSON YARDS, Inc.

PAINTS AND FUEL — LUMBER
BUILDERS' HARDWARE

Fargo: 213 N. 15th—Tel. 2-2511

Moorhead: 24 N. 5th—Tel. 3-1375

(1945) R. L. POLK & CO.'S

- 2D NORTH—Contd**
824 Parks Fred
Ross Roy L
828 Glenn Emma Mrs @
9th av intersects
902 Wick Calvin P @
904 Valin Joel @
905 Berg Saml C @
906 Langseth Elmer R
909 Troseth Adolph M @
914 Olson Martin N @
915 Anderson Axel T
916 Hovi Einar @
919 Brekke Elise M Mrs @
Gronaas Nina C Mrs
10th av intersects
1001 Westby Andrew @
1003 Erickson Knute M
1005 Grosz Ted @
1009 Olson Thoralf @
1013 Jacobson Clarence W @
Headland Norma Mrs
1019 Boyle Owen J @
1021 Haakenstad Andrew W @
1025 Lagerberg Lydia Mrs @
1029 Lagerberg Walter D @
1033 Brevik Edw T @
1037 Riggs Richd R
1041 Lobb Everett
1045 Aaker Oscar A @
11th av intersects
1102 Cowing Glen A @ food broker
1103 Henning Knute A @
1105 Klindworth Kath Mrs @
1106 Walters J W Earl
1110 Olson Palmer J
1111 Oleson Halvor C @
1114 Silseth Oluf M
1115 Wheeler Howard L @
Needham John W
1118 Clark Eliz Mrs @
1119 Meilicke Fred H @
1121 Jones Paul F @
1122 Tosterud Jens O @
1125 Hilmo Oscar M @ acct
1126 Stubsoen Harold K @
1129 Bye Ingeborg Mrs @
1131 O'Daniels Bert J @
1132 Sander Silvy K
1134 Allen Wilbert E @
1138 Olsted Albert G
1139 Berg Alf N @
1143 Haas Lewis H @
Johnson David J
1144 Peterson Stanley C @
1145 Rudd Carl H @
1146 Eggum Emil @
12th av intersects
1201 Welch Ralph K @
1202 Hammerud Rudolph G @
1205 Johnson Arth W
1206 Cloutier Jerome C @
1209 Braseth Willford R
1210 Klinkenborg Rex J @
1214 Soberg C Parker @

- 1217 Carl Guy M @
Wheeler Earl E @
1218 Beck Chas J @
1221 Dwyer Frank T @
1222 Shaw Harold F @
1225 Swanson Richd W @
1226 Steen Gust @
1229 Roach Russell L @
1230 Smillie Wesley G @
1233 Nost Raymond F @
1234 Johnson Walter A @
1237 Ehlen Mathias T @
1238 Schuck Frank H @
1241 Smith Clarence J @
1242 Haaland Peder C @
1245 Hofto Glenn E
1246 Melhus Christine Mrs @
Hansen Chas J
1250 Kwako Lukus
Conlon Thos
1254 O'Keefe Chas J @
1253 Neiderloh Edmund G @
1257 Egeberg Joel R @
1258 Olson Oscar K @
1261 Conrad Kenneth L @
13th av intersects
1301 Fitzgerald Eug @
1305 Gallagher Basil C @
1309 Callahan Jas S @
1310 Myhra Hans M @
1313 Vick Geo E @
1317 Murphy Eug M @
1321 Promersberger Wm J @
1325 Granner Oliver S @
1326 Anderson Harvey F @
1329 Asleson Arth E @
1330 Erickson Iver C @
1334 Anderson Richd J @
1338 Heilman Chas O @
1346 Hinton Earl M @
1349 Challey Andrew M @
1350 Ulness Arth E @
1354 Kartenson Saml @
1358 Odenwaller Bernard R @
1359 Dargan Arth M @
1362 Myhra Irven A @
1363 Sivertson Arnold J @
14th av intersects
ne cor ElZagal Park
2D SOUTH—From NPRy south to river, from 6th av to 7th av and from Lewis to 16th av, 2 west of river
Front intersects
10 Paranto Geo P
12 Broughton John T
16 Fargo-Detroit Ice Co barn
20 Foznik Jos
22 Lendgren Harold
24 Fargo-Detroit Ice Co repair shop
1st av intersects
115 Stenerson Ole @
Lewis intersects
Elmwood and 16th avs intersect

KOST BROTHERS

Washed Gravel—Sand—Concrete Blocks—Tile—Delivered Anywhere
Ready-Mix Concrete

MOORHEAD

DIAL 3-0157

MINN.

UNION STORAGE & TRANSFER CO.

Household Goods and Commercial Storage—Cold Storage

806-10 N. P. AVE.

DIAL 2-2543

FARGO DIRECTORY OF HOUSEHOLDERS (1945)

- 2D AV NORTH — From Moorhead**
Bridge west to limits, 2 north of N P av
206 Chisholm Flats
Apartments:
1 Moran Fred V
2 Gilbertson Palmer M
3 Caron Wm H
4 Upton LeRoy S
5 Bechtold Rosanna Mrs
6 Ochsner John
7-8 Vacant
9 Carlstrom Victor
10 Wold Benj O
11 Sorvik Otto E
2d intersects
214 Vacant
215 Chisholm Flats
Apartments:
1 Vacant
2 Abogile Andrew
3 Watekud Orville L
4 Land Mfg Co
5 Mond Myrtle Mrs
6 Houle Felix L
Street continued
215½ Chisholm Donald C @
217 Apartments
bsmt Ostrom John W
Ocker Floyd R
Jones Meta M Mrs
1 Knutson Clarence B
2 Platen Ida Mrs
3 Litzau Avis
4 Newgren Edgar
5 Vacant
6 Knutson Dolores A
8 Green Mary
9 Olson Tillman T
3d intersects
301 Schulz Paul F blksmith
302 Carstensen Garage auto reprs
304 Jiffy Mfg Co
309 Olson Sigurd N auto repr
315 Olson Geo H
316 Shroyer Pleonard G
4th intersects
407 Sletmoe Morris
409 Franston Herman O gro and meats
Johnson Helen Mrs @
Maw Geo
Melander Nels
Moss Carl A
411 Vacant
416-22 Jackson Apartments
(See also 141 N 5th)
Apartments:
49 Anderson Wm I
50 Duval Bernard M
51 Granskov Arth
52 Schlechte Wm M
53 Ringuette Fred S
54 Morrison John C
55 Anderson Wm
56 Donahue Raymond V
57 Anderson Clarence J

- 58 Fisher Gena Mrs
59 Hogen Sigurd
60 Illa Jos A
61 Elwell Arth E
62 Riordan Francis A
63 Lawrence Geo A
64 Swanhalm Luther
65 Sorenson Chas M
66 Haugen Selma Mrs
5th intersects
503 Jackson Thora Mrs restr
Jackson Fred
505 Rosberg Axel A sheet metal wkr
507 Keller The Plumber
509 Valetorium Cleaners
511 Fallett Haakon P restr
Fallett Lyle H
515-21 Gene's beverages
521 Continental Hotel
Suits Eliz Mrs
Broadway intersects
614 Vacant
614½ Kesler Apartments
Apartments:
1 Peterson Peter C
2 Parrish Darold F
3 Williams Louise Mrs
4 Jelsing Elmer S
5 Janke Wallace W
6 Schnoor Edw C
7 Skavis Peter
8 Brolander Hazel E
9 Anderson A Melvin
10 Grange Helen I Mrs
11 Brown Arth L
12 Rea Margt Mrs
Street continued
615 Salvation Army Headquarters and Citadel
616 Dakota Metal Weatherstrip Co
Fargo Linoleum Co
617 Nelson Sigval N gro
618 North Dakota Paint & Decorating Co
StPaul White Lead & Oil Co
619 Store Without A Name (work shop)
620 Fargo Electric Motor Co
Valley Farm Service farm mgrs
621 A B C Cleaners & Dyers
621½ Hook Apartments
Apartments:
1 Pickering Robt J
2 Johnson Raymond M
3 Graving Walter O
4 Borg Wm O
5 Biddinger Wm J
Street continued
622 Natl Cash Register Co
623 Auto Body & Paint Shop
624 Radio Equipment Co
625 Library Building
Fargo Public Library
626 Christian Science Reading Room

Every modern banking service
We solicit your account

MEMBER FEDERAL DEPOSIT INSURANCE CORPORATION

Checking Accounts
Savings Accounts

Commercial Loans
Safe Deposit Boxes

FIRST NATIONAL BANK — MOORHEAD, MINNESOTA

SMITH COMMERCIAL BODY WORKS, Inc.

TRUCK AND BUS EQUIPMENT DIVISION

TRUCKSTELL

1620 1st Ave. N.

Tel. 7593

MEMORIALS

MONUMENTS

Fargo Marble and Granite Works INC.

Quality Memorials at Lowest Prices

1344 Front

PHONE

2-2095

THOMPSON YARDS, Inc.

PAINTS AND FUEL — LUMBER
BUILDERS' HARDWARE

Fargo: 213 N. 15th—Tel. 2-2511 Moorhead: 24 N. 5th—Tel. 3-1375

(1940) R. L. POLK & CO.'S

- 2D NORTH—Contd**
- 802 Losness Ole H ⊙
 - Alstad Opelia Mrs
 - McGran Amelia Mrs
 - 803 Johnson Andrew A ⊙
 - 806 Bisbee Chas W
 - 808 Leer Aug ⊙
 - 810 Sydness Sigurd Rev ⊙
 - Luck Lorenz A
 - 811 DuBord Kath Mrs
 - Knauer G Robt
 - McLellan Adrian O
 - Palmer Edwin F
 - 816 Burke Jos S ⊙
 - 817 Boe Selmer D ⊙
 - 819 Gerlach Albert J ⊙
 - 820 Weller Leo J ⊙
 - Green Hattie Mrs
 - 821 Erickson Clara Mrs
 - Kjos Olaf
 - 824 Dahl Olaf D
 - Strandness Andrew T
 - 828 Glenn Emma Mrs ⊙
- 9th av intersects**
- 902 Wick Calvin P ⊙
 - 904 Lynner Callie C Mrs ⊙
 - Evie Gilmore J
 - 905 Berg Saml C ⊙
 - 906 Ruid Carl H
 - 909 Troseth Adolph M ⊙
 - 914 Olson Martin N ⊙
 - 915 Baunny Math J ⊙
 - 916 Anderson Axel T ⊙
 - 919 Beckstrom Geo E
- 10th av intersects**
- 1001 Westby Andrew ⊙
 - 1003 Westlund Anna Mrs
 - 1005 Grosz Ted ⊙
 - 1009 Olson O Thoralf ⊙
 - 1013 Jacobson Clarence W
 - Nystul Ernest G
 - 1019 Boyle Owen J ⊙
 - 1021 Haakenstad Andrew W ⊙
 - 1025 Lagerberg Lydia Mrs ⊙
 - Settle Leon W
 - 1029 Lagerberg Walter D
 - 1033 Kemp Paul W
 - 1037 Eininger Hiram J
 - 1041 Rooney Frank ⊙
 - Goodwater Whitcomb H
 - 1045 Feck Louis
- 11th av intersects**
- 1102 Cowing Glenn A ⊙
 - 1103 Schaap Otto C
 - 1106 Wleneke Herbert A ⊙
 - 1110 Olson Palmer J
 - 1111 Oleson Halvor C ⊙
 - 1114 Silseth Oluf M
 - 1115 Gorder Benj P
 - 1118 Clark Eliz Mrs
 - 1119 Mellike Fred H
 - 1121 Wentworth Harry B ⊙
 - 1122 Tosterud Jens O ⊙
 - 1125 Hilmo Oscar M ⊙
 - 1126 Stubbsjoen Harold K ⊙

- 1129 Bye Ingeborg Mrs ⊙
 - 1131 O'Daniels Bertram J ⊙
 - 1132 Sander Silvy K
 - 1134 Allen Wilbert E ⊙
 - 1138 Bruns Ethel Mrs ⊙
 - 1139 Stange Albert E
 - Sundby Philip M
 - 1143 Jacobson Clarence A ⊙
 - Martin Chas S
 - 1144 Dalrymple Francis L
 - 1145 Evans Cledith C
 - 1146 Cummings Austin G
- 12th av intersects**
- 1201 Schoenecker Andrew E ⊙
 - 1202 Haamerud Rudolph G ⊙
 - 1205 Johnson Arth W
 - 1206 Wheeler Earl E ⊙
 - 1209 Myhra Irvan A ⊙
 - 1210 Kloppman Edwin H
 - 1214 Soberg C Parker ⊙
 - 1218 Johnson Oscar N ⊙
 - 1222 Shaw Harold F ⊙
 - 1226 Steen Gust ⊙
 - 1230 Smillie Wesley G ⊙
 - 1234 Johnson Walter A ⊙
 - 1238 Schuck Frank H ⊙
 - 1242 Haaland Peder C ⊙
 - 1246 Bruson Harold T
 - Melhus Christine Mrs
 - 1250 Patten Leland ⊙
 - Armquist Stillson B
 - 1254 Strom Ralph ⊙
 - 1258 Olson Oscar K ⊙
- 13th av intersects**
- 1301 Fitzgerald Eug ⊙
 - 1305 Gallagher Basil C ⊙
 - 1309 Callahan Jas S ⊙
 - 1310 Myhra Hans M ⊙
 - 1313 Vick Geo E ⊙
 - 1326 Boss Thos O ⊙
 - 1330 Erickson Iver C ⊙
 - 1346 Amerland John H ⊙
 - Anderson Raymond G
 - 1350 Unless Arth E ⊙
 - 1354 Kartenson Saml ⊙
 - 1358 Odenwaller Bernard R ⊙
 - 1359 Dargan Arth M ⊙
 - 1362 Kirkness Arnold G
 - 1363 Silvertson Arnold J ⊙
- 14th av intersects**
- ne cor ElZagal Park
- 2D SOUTH—From NPRy south to river, from 6th av to 7th av and from Lewis to 16th av, 2 west of river**
- Front intersects**
- 10 Paranto Geo P
 - 12 Broughton John T
 - 16 Fargo-Detroit Ice Co barn
 - 20 Poznik Jos
 - 22 Johnson Nels
 - 24 Fargo-Detroit Ice Co repair shop
- 1st av intersects**

KOST BROTHERS

Washed Gravel—Sand—Concrete Blocks—Tile
DELIVERED ANYWHERE

MOORHEAD DIAL 3-0157 MINN.

SAVINGS
AND LOAN
FARGO, N. D.

NORTHWESTERN
11 BROADWAY

Loans on Homes
Interest on
Savings

HOUSEHOLD LOAN COMPANY

\$20 to \$300 Loans

OWNED & OPERATED BY HOUSEHOLD FINANCE CORPORATION
404½ Center Avenue, 2nd Floor Phone 3-1581

FARGO DIRECTORY OF HOUSEHOLDERS (1940)

- 2D SOUTH—Contd**
- 115 Stenerson Ole ⊙
 - Stenerson Fred G
- Lewis intersects**
- Elmwood and 16th avs intersect**
- 2D AV NORTH — From Moorhead Bridge west to limits, 2 north of N P av**
- 206 Chisholm Flats
 - Kurth Wiley
- Apartments:**
- 1 Johnson Albert G
 - 2 Carlson Susie Mrs
 - 3 Moran Fred V
 - 4 Vacant
 - 5 Upton LeRoy S
 - 6 Fairbanks Luella Mrs
 - 7 Jones Thos P
 - 8 VanHorrick Albert G
 - 9 Blair Wm J
 - 10 Wold Benj O
 - 11 Butcher Geo L
- 2d intersects**
- 214 Ellingson Martin L
 - Janke Ferdinand
 - Quenette Alex E
 - Skoien Casper L
 - Wright Wm H
- 215 Chisholm Flats**
- Apartments:**
- 1 Robinson Thilda G Mrs
 - 2 Fogarty Jas O
 - 3 Stanness Reuben
 - 4 Vacant
 - 5 LeJeune Frank
 - 6 Ritter Louis J
- Street continued**
- 215½ Chisholm Donald C ⊙
 - 217 Apartments
- bsmt Dempsey Geo O**
- Ledeman Jeffers T
 - Pearl Wm L
 - 1 Jones Meta M Mrs
 - 2 Olson Ernest
 - 3 Callies Fredericka A Mrs
 - 4-5 Hove Carl
 - 6 Morrow Robt S
 - 7 Swearingen Nora E Mrs
 - 8 Abrahamson C E
 - 9 Gedsell Edw G
- 3d intersects**
- 301 Schulz Paul F blksmth
 - 302 Carstensen L C & Son auto reprs
 - 304 Jiffy Lubricator Co
 - 309 Vacant
 - 314 Peterson Paul A Rev
 - 315 Heaton Harry S
 - McMillin Glen A
 - Morris Howard A
 - 316 Weber Carl
- 4th intersects**
- 407 Neperud John E
 - 409 Franson Herman O gro and meats
 - Johnson Helen Mrs ⊙
 - Burke J Allen
 - Jacobson Vernon L
 - Klink Edwin
 - 411 Wambach-Euren Furnace Co
 - 416-22 Jackson Apartments
 - (See also 141 N 5th)
- Apartments:**
- 49 Strommen Nels O

- 50 Pronovost Rose Mrs
 - 51 Granskov Arth
 - 52 Schlechte Wm M
 - 53 Jordan Ray W
 - 54 Ringette Fred S
 - 55 Anderson Wm
 - 56 Scott Frieda B
 - 57 Pettitt W Riley
 - 58 Olson Oliver G
 - 59 Deson Jas P
 - 60 Ila Jos A
 - 61 Carter LeRoy H
 - 62 Ellwell Earl F
 - 63 Sherwood Neffie Mrs
 - 64 Swanholm Luther
 - 65 Martin Homer J
 - 66 Anderson Lloyd N
- 5th intersects**
- 503 Braaten Decorating Co
 - Braaten Einar M
 - 505 Rosberg Axel sheet metal wks
 - 507 Keller Jos plmbr
 - 509 Jackson Fred restr
 - 511 Fallett Haakon P restr
 - Fallett Lyle H
 - 515 Teigland Sign Co
 - 517 Fargo Typewriter Co
 - Monrar Calculating Machine Co Inc
 - 519-21 Lundquist Herbert restr
 - 521 Continental Hotel
 - Harmon Tillie Mrs drsmkr
 - Suits Jerome
- Broadway intersects**
- 614 Fargo Book Store
 - 614½ Kesler Apartments
- Apartments:**
- 1 Keeney Cora Mrs
 - 2 Sauvageau Fred E
 - 3 Douglas Harry H
 - 4 Jelsing Elmer S
 - 5 Janke Wallace W
 - 6 Rea Margt Mrs
 - 7 Hogan John J
 - 8 Mortenson Arth A
 - 9 Anderson A Melvin
 - 10 Erickson Gust A
 - 11 Brown Arth L
 - 12 Torgerson Thos
- Street continued**
- 615 Salvation Army Headquarters and Citadel
 - Marsh Alr T
 - 616 Dakota Metal Weatherstrip Co
 - Fargo Linoleum Co
 - 617 Vacant
 - 618 North Dakota Paint & Decorating Co
 - StPaul White Lead & Oil Co
 - 619 Fargo Bottle Gas Co
 - Ness & Brann plmbrs
 - 620 Fargo Electric Motor Co
 - Radio Equipment Co
 - 621 A B C Cleaners & Dyers
 - 621½ Hook Apartments
- Apartments:**
- 1 Pickering Robt J
 - 2 Cartwright John E
 - 3 Christau Lydia
 - 4 Peterson Peter C
 - 5 Larson Robt F
- Street continued**
- 622 Natl Cash Register Co
 - 623 Auto Body & Paint Shop

FIRST NATIONAL BANK — MOORHEAD, MINNESOTA

*Early modern banking service.
We solicit your account*

*Checking Accounts
Savings Accounts*

MEMBER FEDERAL DEPOSIT INSURANCE CORPORATION

*Commercial Loans
Safe Deposit Boxes*

The "SAVINGS & LOAN"
 Loans on Homes
 Interest on
 Savings
 Fargo, N. D.
 11 Broadway

GATE CITY FUEL CO., Inc.

PHONE 1724

514 (1934) R. L. POLK & CO.'S

2D NORTH—From NPRy north to 14th av, 4 east of Broadway 1st av intersects

101 Riverside Apartments

- 1 Wahl Anton
- 2 Pitsch Cornell
- 3 Goldstein Fanny Mrs
- 4-5 Vacant
- 6 Swar Fred
- 7 Dunphy Jessie Mrs
- 8 Marachuk Andrew
- 9 Hanson Kenneth D
- 10 Vacant
- 16 Hoffman Frieda Mrs @
- 17-20 Vacant
- 20½ Peterson Olga
- 22 Hitchen Irene Mrs
- 22½ Kopach Michl
- 23 Trotter Mabel Mrs
- 23½ Eglund Gladys
- 24 Vacant
- 24½ Foss Henry
- 25 Fuller Alf F
- 25½-27 Vacant
- 27½ Rogne Mark
- 28 Brinkman Alvina Mrs
- 28½ Heinen Leo
- 29 Vacant
- 29½ Adams Mary Mrs
- 30-32 Vacant
- 33 Hanson Johanna Mrs
- 34 LaLiberty Jacob

Street continued

- 107 Jacobson Anna Mrs
- Olson May Mrs
- Olson Theo M
- Olson Wm A
- 109 Johnson Bros junk
- 115 Go-Far Cereal Mills

2d av intersects

- 201 Henning Electric Motor Co
- Minn-Kota Foundry & Mfg Co Inc
- 210 Swap Wm G
- 215 MacJennet Ida Mrs
- 3d and 4th avs intersect**
- 411 Snyder Coal Co

GNRY crosses

5th av intersects

- 509 Hanson Helena Mrs @
- Larson Jeannette Mrs
- 510 Peterson Louis @
- Hedlund Emil
- 511 Brandvold Edwin
- 513 Quam Andrew E @
- 514 Shere Aug H
- 518 Brevik Thos T @

6th av intersects

- 607 Freeman Albert @
- Wilman J Archie
- 608 Huson John T @
- 612 Ellingson Elling O @
- 613 Rudd Anton A @
- 615 Tiber Henry
- 620 Skjold Ludwig G real est
- 623 Tiffany Fred D @ plstr contr
- Colby Jas T
- Gardner Fred R
- Swanson Hilmer
- Tiffany Vincent
- 624 Ostbye T & Son genl contrs
- Ostbye Thorvald @
- Ostbye Lawrence N

7th av intersects

- 701 Vacant
- 702 Holmes Bennett J @
- 704 Yoder Wm A @
- 707 Simons Chas @
- Simons Chauncey B lawyer
- 708 Brandvig Jacob @ crating
- Nelson Geo E
- 710 Hanson Hans I
- 711 Ostbye Geo C
- 712 Armstrong Wm M @
- 713 Gronlund Iver
- 716 McMillan Anna Mrs @
- 724 Wells Elmer A @ whitewasher
- 726 Shaver Chas @
- 728 Gordon Wm C
- 730 McDougall Elmer V @
- 732 Aker Jens O @
- 733 Miller Alf @
- 736 Hedemark Otto J @
- Hanson Albert E
- 737 Conlon Robt E
- Stenhjem Wm H
- 741 Snyder Clinton C
- 743 Parks Jas @
- 745 Donahue Ray V
- 747 Opdahl Anna Mrs @

8th av intersects

- 801 Gran Thorsten H @
- 802 Lossess Ole H @
- Bjerke Alf
- 803 Johnson Andrew A @
- 806 Walden Richd L
- 808 Leer Aug J @
- 810 Grove Minnie @
- Olson Andrew @
- Ware Earl W

- 811 DuBord Chas E @
- Hanson Chris B
- 815 Fay Wm P @
- Kiner Coroda P
- 816 Tosterud Oscar O @
- 817 Skaret Anton U @
- 819 Gerlach Albert J @
- 820 Weiler Leo J @
- 821 Moe Vivian Mrs
- 824 Olson Theo A
- Strandness Andrew T
- 828 Glenn Emma Mrs @

9th av intersects

- 902 Lee Margt Mrs
- 904 Lynner Callie C Mrs @
- Brolin Chas W
- 905 Berg Saml C @
- 906 Vacant
- 909 Troseth Adolph M @
- 914 Olson Martin N @
- 915 Baunny Math J
- Boyd Robt J
- 916 Anderson Axel T @
- 919 Brekke Christ
- Vannot Howard A

10th av intersects

- 1001 Westby Andrew @
- 1005 Grosz Ted H @
- 1009 Archibald Frank V
- 1013 Bruso Henry M
- Murphy T Jos
- 1019 Murphy Steph A
- 1021 Haakenstad Andrew W @
- 1025 Lagerberg Lydia Mrs @
- 1029 Kloubec Wm H
- 1033 Brevik Edw T @
- 1037 Spencer C Ira @

A. L. MOODY CO. DEPARTMENT STORE

"HEAD OF BROADWAY"

522-524 FRONT ST.

PHONES 265-266

FARGO, N. DAK.

FARGO DIRECTORY OF HOUSEHOLDERS (1934)

515

- 1041 Rooney Frank @
- 1045 Clement Chas T

11th av intersects

- 1102 Cowing Glenn A @
- 1103 Rydstrom Henry U @
- Rydstrom H Geo
- 1106 Wieneke Herbert A @
- 1110 Olson Palmer J
- 1111 Oleson Halvor C @
- 1114 Pale Robt E
- 1115 Johnson Walter A
- 1118 Erickson Edwin W
- 1119 Ferguson Wm W
- 1121 Gilmore Thos H @ plstr contr
- 1122 Tosterud Jens O @
- 1125 Hilmo Oscar M @ acct
- 1126 Stubsoen Harold K
- 1129 Bye Ingeborg Mrs @
- 1131 O'Daniels Bertram J @
- 1132 Tweeden Ned O @
- 1134 Allen Wilbert E @
- 1138 Bruns John E @
- 1139 Bean Maurice G
- 1143 Jacobson Clarence A @
- 1144 Weed John R
- 1145 Gelder Stanley C
- 1146 Eggum Emil J @

12th av intersects

- 1201 Schoenecker Andrew E @
- 1202 Hammerud Rudolph G @
- public acct
- 1205 Johnson Arth W
- 1206 Wheeler Earl E @
- 1209 Vodden Leslie L @
- 1210 Kloppman Edwin H F
- 1214 Perry Jabuz E @
- 1218 Johnson Oscar @
- 1222 McAneney F Blaine @
- 1226 Steen Gust @
- 1230 Smillie Wesley G @
- 1234 Wells Raymond A
- 1238 Schuck Frank H @
- 1242 Maynard Edw L
- 1246 Haaland Peder C
- Shaw Harold F
- 1250 Hegerle Mathew F
- Patten Leland

13th av intersects

- 1326 Sweitzer Claude R @
- 1330 Erickson Iver C @
- 1346 Amerland John H @
- Donovan Anthony J
- 1350 Ulness Arth E @
- 1354 Kartenson Saml @
- 1358 Odenwaller Bernard @
- 1362 Barr Fred D
- 1363 Sivertson Arnold J @

14th av intersects

ne cor El Zagal Park

2D SOUTH—From NPRy south to the river, from 6th av to 7th av and from Lewis to 16th av, 2 west of the river

Front intersects

- 10 Paranto Geo P
- 12 Broughton John T
- 20 Lucken Carl
- 22 Vacant
- 24 Fargo-Detroit Ice Co repair shop

1st av intersects

- 115 Stenerson Ole @

Lewis intersects
Elmwood av intersects
16th av intersects

2D AV NORTH—From Moorhead Bridge west to limits, 2 north of N P av

206 Chisholm Flats

- 1 Vacant
- 2 Aboglle Andrew
- 3 Boner Wm A
- 4 Vacant
- 5 Herrick Otto M
- 6 Olson Earl B
- 7 Venstad Benj
- 8-9 Vacant
- 10 Wald Benj O
- 11 Mortensen Harold

Street continued

2d intersects

- 214 Pratt Frank
- Sandbeck Justin O

215 Apartments

bsmt Vacant

- 1 Hart Havill L
- 2 Fairbanks Chester W
- 3 Ford Wm G
- 4 Hart Benj E
- 5 Rundell Carl J

Street continued

- 215½ Chisholm Donald C @
- 217 Boswell Victor
- Clark Earl T
- Jones Meta Mrs
- Kinney Ann Mrs
- McClannahan Marion
- McClannahan Maude Mrs
- Preece Ida Mrs
- Sorum Chris
- Stein A Bennett
- Tessman Win

3d intersects

- 301 Schulz Paul F bksmith
- 302 Cota John A garage
- 304 Jiffy Lubricator Inc factory
- 309 Fargo Furnace Works
- 315 Carlson Susie Mrs
- Robinson Thilda Mrs
- 318 Calvary Baptist Church Sunday School

4th intersects

- 407 Weidel Emil C
- 409 Franson Herman gro and meats
- Johnson Helen Mrs @
- Moss Carl
- Moran Fred V
- 411 Economy Electric Service batteries
- 416-422 Jackson Apartments
- 49 Wilson Mervin L
- 50 Leahy John W
- 51 Granskov Arth
- 52 Schlechte Wm M
- 53 Nelson Arth A
- 54 Hagen Wm
- 55 Breitenbach Eline M Mrs
- 56 Redman Kenneth
- 57 Cornelius Julianna Mrs
- 58 Berglund Genia O massage
- 59 Legreed John
- 60 Woolworth Rnth Mrs
- 61 Elwell Arth E

Fuel Oil
Coal
Coke
Feed
Flour
OSCAR H.
KJORLIE
CO.
PHONE 6500

INVEST IN
**NORTHERN STATES
POWER CO.**

**6% CUMULATIVE
PREFERRED
SHARES**

(1928) R. L. POLK & CO'S.

638

FIRST AV S—Contd
1621 Johnson G C
1665 Schendel Wm
2002 Rehbein Paul
2008 LaFontaine J J
2124 Lenox Fannie Mrs
2223 Ward P A

**SECOND N—From N P Ry north
to Fourteenth av 4 east of
Broadway**

72 Motor Transportation Co frt
carriers
99 Sivertson Sever plmbr
101 **Riverside Apts**
Bishop Henry
Groth H C
Hemmer A C
Jackolin D A
Johnson Gustave
Karakitios Nicholas
Klitz D R
Thompson Arth
Zimmerman John

613 Rudd A A
615 McLean J H
620 Vacant
623 Tiffany & Son contra
Bartholow L W
Casey Ray
Moore Roy
Tiffany F D
Tiffany Vincent
624 Ostbye Thorvald
701 Ludwissen E F
702 Holmes B J
704 Yoder W A
707 Simons Chas
708 McDonald A A
709 Albu Sivert
Brandvig Jacob
710 Vacant
711 Korsmo J T
712 Armstrong W M
713 Williams J A
716 McMillin A A
721 Wells Elmer A white wash-
ing

**THE LAUNDRY OF SERVICE
DIXON LAUNDRY CO.**

Phone 666

107 McGraw G W
Wong G K
115 Go-Far Cereal Mills
Porter W R seeds
201 Fargo Tannery Co
208 Swap W G
210 Hanson Henry
215 McJennett Ida Mrs
cor G N Ry tracks Snyder Coal
Co
506 Jensen H F
507 Hart Khorve
509 Langness & Larson contra
Larson C G
510 Peterson Louis
511 Shere A H
512 Buttke W J
513 Quam A E
514 Hanson Ray
Mattson W E
518 Brevick T T
607 Holmovik G H
608 Huson J T
612 Ellingsen E O

726 Shaver Chas
728 Gordon W C
730 McDougall E V
732 Aker J O
733 Miller Alf
736 Hedemark Otto
737 Manning Wm
741 Engleson Jos
Fullerton M J
743 Malm A J
745 Roseland Stella Mrs
Swenson Clara nurse
747 Opdahl Anna Mrs
801 Gran T H
Stoa A E
802 Losness O H
803 Johnson A A
806 Carlson A H
808 Leer A J
810 Malinowski John
Olson Andrew
811 DuFord C E
Heck W L
Johnson C J

INSURANCE

Old A. O. U. W. Building
Next to Post Office, Fargo, N. D.

F. H. WILDER

ROOMS 1-3
PHONE 831

NORTHWEST AUDIT CO., Inc.

PUBLIC ACCOUNTANTS and AUDITORS

Fargo, N. D.

Phone 1011

de Lendrecie Bldg.

FARGO HOUSEHOLDERS DIRECTORY (1928)

639

515 Fay W P
Kiner C P
516 Tosterud O O
517 Skaret A O
518 Gerlach A J
519 Weller L J
521 Thorson H O
524 Hopfner P R
Welch Raymond
528 Glenn John
502 Wick C P
504 Lynner C C Mrs
505 Headland H N
506 Berg S C
509 Troseth A M
514 Olson M N
515 Wick J M
516 Anderson A T
519 Slayton Iver
5001 Westby Andrew
5005 Grosz Rlchd
Grosz T G
1009 Lysto A R
1019 Chapman L A

1206 Wheeler E E
1210 Duerr Geo
1214 Nelson E L
1362 Brant & Carlson contr
Brant Emil
1401 ElZagal Park

**SECOND S—From N Y Ry south
to Second av S, 2 west of Red
River**

10 Pranto G P
12 Broughton Eva Mrs
18 Parekian M A
22 Goodwin D C
24 Donahue H J
115 Stenserson Ole

**SECOND AV N—From N Second
west to limits, 2 north of N P
av**

206 Butler P J
Kramer Florence Mrs
Milner R M
Schumacher C D
209 Ostgard G T

J.C. PENNEY Co.

"Where Savings Are Greatest"

1029 Henry J A
1033 Bravik Edw
1041 Rooney Frank
1102 Cowing G A
1103 Rydstrom H U
1106 Wieneke H A
1110 Naughton L K
1111 Oleson H C
1114 Silsett O M
1117 Dahl N J nurse
1118 Johnson Bessie Mrs
1119 Meilleke F H
1121 Gilmore T H
1122 Tosterud J O
1125 Hilmo O M
1126 Platen E O
1129 Bye Erick
1131 O'Daniels B J
1132 Tweeden N O
1134 Allen W E
1139 Fischer I A
1143 Kinney A G
1144 Hablas L J
1146 Eggum E J

214 Sandvick Ole
Snyder Lawrence
215 Adams Clifford
Ferris L G
Hart H L
Hovden Norman
Lindberg Stuart
215½ Chisholm D C
217 Hanson Clarence
Kelley C R
Peterson Nora Mrs
Swap L M
301 Fargo Furnace Works
302 Cola J A garage
307 Hagelsten & Barney
315 Peterson P C
318 Waters John
407 Knuteson O H
409 Johnson Helen Mrs gro
411 Reese Jess horse shoer
503 Olmstead W M
505 Rosberg A A metalwkr
507 Keller J I plmbr
509 Johnson W M Mrs cafe

Western Fuel & Material Company

COAL, WOOD and FUEL OIL

415 Tenth Street North

Phone 135

INVEST WITH
and
The "SAVINGS & LOAN"
Borrow FROM
11 Broadway
Fargo, N. D.

40 YEARS OF LEADERSHIP
STORE: Cor. Broadway and Front St.
GREENHOUSES: So. 8th St.

PHONE 424
Shottwell Floral Co.
Fargo, N.D.



Risk Management · Surety · Financial Services

701-237-3311

Fax: 701-232-4442

www.dawsonins.com · 721 First Avenue North, Box 1958 Fargo, ND 58107

3RD AVE E Cont'd

- Thomas Christopher R
- 1807 Britt Sean E & Amy L [2] ▲
- 1815 Saica Lonnie R [2] ▲
Saica Kimberly
- 1901 Saude James L & Carol L [11] ▲
- + 19TH ST E INTERSECTS
- 1907 Rust Terrence A & Carol A [29] ▲
- + 20TH ST E INTERSECTS
- 2007 No Current Listing
- 2015 Fike Denise L [7] ▲
- 2021 Hatlestad Mark G [2]
- 2025 Burkhard Shawn A [10] ▲
Burkhard Joy E
- 2101 Pederson Edward L & Sharon K [16] ▲
- 2115 Pollart Matthew A [7] ▲
Pollart Ann P

+ MEADOW RIDGE PKWY INTERSECTS
 BUSINESSES 2 HOUSEHOLDS 135

3RD AVE N (CASSELLTON)-FROM 299 1ST ST N NORTH

- + RAILROAD CROSSES
- ZIP CODE 58012 CAR-RT R001
- 13 Olson Alfred G & Phyllis [9] ▲
- + FRONT ST CONTINUES
- 26 House Eileen [3]
- 32 Schultz Curt E & Lynn [5] ▲
- 43 Norgard Roger W & Candace L [3] ▲
- + FRONT ST INTERSECTS
- 59 Knudson Kristi [2]
- + 1ST ST N INTERSECTS
- 101 Olson Brent A & Wendy J [14] ▲
- 120 Boeshans Emil P [9] ▲
- 121 Hook Lisa A [2] ▲
- 122 Radermacher Jeff S & Mona M [9] ▲
- 151 Kaufman Albin T [15] ▲
- + 2ND ST N INTERSECTS
- 202 Wasilen Richard G & Patricia A [16] ▲
- 221 Reitan Clarence B [16] ▲
- 251 Mallow Elmer [11] ▲
- + 3RD ST N INTERSECTS
- 301 Hofstrand Jeremy J ▲
- 302 No Current Listing
- 321 Propson Samuel E ▲
- 337 Swartwout Jason D [4] ▲
- 341 Tanous Dean [12] ▲
Tanous Deanne
- 342 Cote Jeffrey O & Barbara A [13] ▲
- 351 Soberg Margaret J [14] ▲
- + 5TH ST N INTERSECTS

HOUSEHOLDS 20

3RD AVE N (FARGO)

- ZIP CODE 58102 CAR-RT C060
- 301 BAM ACCOUNTS nonclassified establishments
- HOWARD JOHNSON hotels & motels
- K 2 RACING business serv
- LIEN GAMES RACING LLC race tracks
- SIDESTREET GRILLE & PUB bars
- ZIP CODE 58102 CAR-RT C064
- 401 BAIRD JOHN MD physicians & surgeons
- ECKES AUDREY A nurses- practitioners
- ELLINGSON LORI L nurses- practitioners
- FARGO CASS PUBLIC HEALTH city government
- Fleming Desiree [2]
- NELSON DEBORAH J nurses- practitioners
- 405 Kasowski Diane [5]
- 415 Lukes Michael A [6]
- 505 AMERICAN LEGION fraternal org
- KNIGHTS OF COLUMBUS fraternal org
- 515 CHARLIE'S ICE CREAM PARLOUR ice cream parlors
- 517 1 Strand John A [3]
- 2 Joyce Steven T
- 2 Joyce Carrie
- 4 Lane Mike [2]
- ZIP CODE 58102 CAR-RT C066
- 713 No Current Listing
- 715 Ramsay Ronald L [20] ▲
- 719 No Current Listing
- 723 Schwarzwalter Kay M [2] ▲
- 913 2 Bolstad Lynn I
- 6 Larson Chad
- 1002 WESTERN FUEL serv stations- gasoline & oil
- 1015 Bergan Lamae [2]
- 1017 Norton Matt
- 1024 No Current Listing
- ZIP CODE 58102 CAR-RT C067
- 1109 No Current Listing
- 1110 Fundingsland Suzanne
- Ramberg Gerald [3]
- 101E Backen David C [3]
- 101E Backen Becky
- 102E Poindexter Virginia A [26] ▲
- 102W Tucker Patricia D [15]
- 103W Klingsing Grant R
- 104E Mann Mary L [16]
- 104W Chervenkoff Steven J [6]
- 201E Sukut Harvey D [17]
- 201W Ebert Dolores A [21]
- 202E Hordevik Karsten [29]

3RD AVE N Cont'd

- 202W Blazek Margaret M [23] ▲
- 202W Blazek Mary E
- 203E Gehring Arlene C [12]
- 301E Kvaale Kathy [4]
- 301E Weis Harold S
- 301W Burbeck Verona V [26]
- 301W Burbeck A E
- 302E Stone Robert R Sr [29] ▲
- 302E Stone Betty J
- 302W Borstad Deborah A
- 303E Jones Jerral L Sr [17]
- 303E Jones Jerral C Sr
- 303W Larson Barbara M [4]
- 303W Larson D
- 304E Menzie Ethel M [3]
- 304W Hughes Betty R [21]
- 402E Nalewaja John D & Donna L [9]
- 402W Berg George A & Blanche L [9]
- 403E Drummond Cleo P
- 404E Paulsrud Leona M & Stanley A [12]
- 404W Kiefert Elroy F & Clara E
- 501E Morrison Swanhild M [17]
- 501W Sweeney Thomas W [4] ▲
- 502W Hammerschmidt Marguerite C [19] ▲
- 502W Hammerschmidt Daniel J
- 503W Albrecht Frank B & Florence A [16]
- 504E Ugelstad Margie M & Burton R [12]
- 504W Richard Ronald J [4] ▲
- 504W Richard Darlene C
- 601W Penuel Dorothy J [5]
- 602W Campbell Lucille I [29]
- 603E Thompson Amanda J [3] ▲
- 603W Levenson Harris D [2]
- 604E McNeese Thomas J & Marie A [4]
- 604W Sholy Marjorie J [26]
- 701E Christensen Albert J & Geneva M [29] ▲
- 701W Tellinghusen Ronald A [17] ▲
- 702E Williams Vernon E & Shirley [11]
- 703E Lima Jacob D & Myrtle A [23]
- 704E Geiss Clara C [16]
- 704W Fundingsworth P
- 802W Hanson Robert D & Adele M [17]
- 803W Grage J [4]
- 804W Sweeney William C [23]
- 804W Sweeney Jeanne
- 901E Larson Twylah L [18]
- 901W Gibb Steven D [9]
- 902W Sheehan Dorothy M [15]
- 903E Akerlind Eleanor B [4]
- 904E Wong Judy [24]
- 904W Minch Roger J [29] ▲

- 1111 Clennon Theodore S
- 1117 Olson Stanley P [7] ▲
- 1119 Brooks Kelly G [14]
- Brooks Chad
- 1121 No Current Listing
- 1123 Marquart Steven J & Brenda M [17] ▲
- 1309 AAA ARMSTRONG YOUNG BONDING bonds-bail
- BOB'S PAWN & LOAN pawnbrokers
- YOUNG AGENCY & BONDING bonds-bail
- 1310 McCroskey Harlow E & Brenda J [15] ▲
- 1311 Mack Deborah A [7] ▲
- Schoeberl Stacey [2]
- 1312 Peterson David S & Mary L [30] ▲
- 1314 - 1316 No Current Listing (3 Hses)
- 1317 Olander Darrel C
- 1321 Myhra Renee D [12] ▲
- 1322 Jess Jana M & John M [23] ▲
- 1323 No Current Listing
- 1325 ABBOTT PROPERTY MANAGEMENT INC real estate mgmt
- 1326 Gerszewski Wade M Sr & Theresa R [13] ▲
- 1329 CHILLER SYSTEMS INC air conditioning contrs & sys
- 1330 Torkelson Bernice E & James L [14] ▲
- 1333 Sandberg Todd [2]
- 2 Odegard Daria J [3]
- 1336 Swartz Travis K [11] ▲
- 1337 Rockwell Robert C & Linda A [16] ▲
- 1338 OVEN DOOR CATERING SVC caterers
- 1341 Baumgartner Paul D [3] ▲
- 1346 FRITZ ELECTRIC electric contractors
- 1403 Tostenson Steven D & Angelia R
- 1405 JOHN'S DISCOUNT TRAINS hobby & model constr supl
- Wilson John P & Monica R [13] ▲
- 1412 Brooks M [2]
- 1413 Hackley George [2]
- Wambach Margaret A [13]
- 1414 No Current Listing
- 1416 Fugere Mark J & Shelly L [8] ▲
- 1417 Frye Bradley J [14] ▲
- 1418 Western Jeffrey P & Mindy L [2] ▲
- 1419 Kooren Dennis A & Karen L [3]
- 1420 Goodmanson Jason G & Alexandra [8] ▲
- 1421 Hanna John J & Dawn M [2]
- 1425 Wischnak Larry & Karen [5]
- 1426 Morris Randy J [31] ▲

3RD AVE N Cont'd

- 1427 - 1431 No Current Listing (2 Hses)
- 1434 Douglas Jen
- 1437 No Current Listing
- 1438 Arnold Elizabeth M [16] ▲
- 1441 Bjornstad Loren D & Anita C [16] ▲
- 1442 Dever Leslie F & Marian K [32] ▲
- 1445 Leach Wendy J [17] ▲
Leach David
- 1446 AUTOMATIC HEATING CO INC heating contractors
- Volk Joseph L
- ZIP CODE 58102 CAR-RT C069
- 1502 Nesvig Mike L [4]
- 1506 No Current Listing
- 1509 Thielbar Douglas J & Debbie K [15] ▲
- 1510 Lyles Tommy L
- 1514 Healy Tracy [2]
- 1515 Siewert Dennis W [24] ▲
Siewert Starla
- Thompson Matt
- 1517 Kreider Jaime [12]
- 1518 Froemke Jessica
- Un Jessica
- Un Enne
- 1521 Waklee Paul D & Elaine V [13] ▲
- 1522 Lewis Leon R [9]
- Vetsch Dennis [9] ▲
- Vetsch Meranda D
- 1525 No Current Listing
- 1526 Ruud Todd A [13] ▲
- 1529 Mohrhor Paul E & Aura L [9] ▲
- 1530 Lease James L & Linda R [30] ▲
- 1532 Volk Leonard N & Carol J [32] ▲
- 1533 - 1534 No Current Listing (2 Hses)
- 1536 Opitz Joseph A [16] ▲
- 1537 Grindberg Vylad [3] ▲
Grindberg Rachael
- 1541 Vetter Tracy L [13] ▲
- 1543 No Current Listing
- 1544 Linnell Matthew P [6] ▲
- 1545 No Current Listing
- 1548 Nogowski Nicole E [3]
- 1702 LEHIGH CEMENT CO concrete contractors
- 1720 DAILY BREAD social serv & welfare org
- DAKOTA BOYS RANCH DEVMNT & PR social serv & welfare org
- GREAT PLAINS FOOD BANK food banks
- ZIP CODE 58102 CAR-RT C068
- 1800 SAHR OIL CO INC oils-fuel
- 1819 Moen Mildred L [32] ▲
- 1822 HOWIE'S AUTO & MARINE REPAIR outboard motors-rpr
- Johnson Howard J [30] ▲
- 1823 Cossette Clayton J & Rosemary A [40] ▲
- 1827 Orvik Shirley P [16] ▲
- Orvik Gilbert M
- 1902 Cretsingher Henry J
- Dempsey Mike
- Kyllonen Randy
- NEW LIFE CTR THRIFT STORE homeless shelters
- 2011 MODERN ELECTRIC OF FM INC electric contractors
- 2202 PERFORMANCE SALES auto dirs-used cars
- PROTECH CONTRACTING SVC INC coatings- protective-mfrs
- A RED RIVER NORTH DOG OBEDIENCE dog training
- 2215 FABRICATORS STONE granite products- mfrs
- 2310 Colman Brad D
- CUSTOM PLASTIC plastic cards
- 2401 D & M INDUSTRIES INC doors-metal-mfrs
- 2501 CUSTOM GRAPHICS INC advertising-outdoor
- 2600 SUGAR SAND boats-mfrs
- 2601 DAKOTA SUPPLY GROUP electric equip/supl-whol
- 2710 NORTHERN ENGINE & SUPPLY INC engines-gasoline
- 2717 POND FILTRATION INC waterfalls
- Something Fishy [3]
- 2805 GRAYBAR ELECTRIC CO electric equip/supl-whol
- 2810 DEY APPLIANCE PARTS CO appliances-hshld- major-supl
- DEY DISTRIBUTING appliances-hshld- major-supl
- 2812 FASTENAL CO fasteners- industrial-painting
- G & T PLUMBING & HEATING INC plumbing contractors
- ZIP CODE 58102 CAR-RT R005
- 3814 SKALICKY PLUMBING HEATING plumbing contractors
- Tommerdahl Scott E
- TOMMERDAHL TRANSPORT trucking- heavy hauling
- VECTOR CONSTRUCTION INC concrete restrtn rpr/cleaning
- 3916 Baumgardner Michael G
- RED RIVER SVC landscape contractors

STREET GUIDE

3RD AVE E Cont'd
+ 6TH ST E INTERSECTS
602 Dressel Keith A [51] 701-282-4858
607 Faltersack Joan M & Thomas R [94] 701-282-3901
608 Wiederholt Bernard L [10] 701-282-0793
613 Johnson Deborah K [5] 701-282-8850
Johnson Richard D 701-282-8850
614 Wikstrom Keith V & Yvonne J [27] 701-282-5695
619 Schuessler Wayne J [16] 701-282-6607
620 Murack Judith A & Richard E [9] 701-282-4240
625 Olson Eugene V & Donna M [32] 701-282-0351
626 Johnson Tyrone A & Nancy R [15] 701-281-2559
631 Berg Carol A & Reuben E [34] 701-282-2727
632 Marsh Daniel J & Sandra K [10] 701-282-6737
637 Nowacki Alison L & John M [28] 701-282-6737
638 Moe Joni [10] 701-277-8672
643 Miller Collin D [4] 701-277-1475
644 Larson Robin S & Landis L [9] 701-277-1475
649 ARTISTIC YARD DESIGNS landscape contractors 701-282-9491
Ostenson Angela M [17] 701-282-3590
655 Anderson Larry W [23] 701-282-5337
661 Menschel Sharon D [34] 701-282-2594
Menschel Michaela P 701-282-2594

+ 7TH ST E INTERSECTS
+ F ST CONTINUES
+ E ST INTERSECTS
+ E ST CONTINUES
+ C ST INTERSECTS
+ 9TH ST E CONTINUES
+ ZIP CODE 58078 CAR-RT C010
904 Engebretson Laurel D [9] 701-282-8580
905 Howe Ernest J [29] 701-277-1350
906 Swartz Elizabeth A [20] 701-282-0419
907 Horner Irene E & Milton F [28] 701-281-2517
908 Fiedler Phyllis J [9] 701-281-2517
Fiedler Karl J 701-281-2517
909 Rhone Marian K [15] 701-282-7674
910 Erickson Clarence W [30] 701-282-0346
911 Mertz Dennis D 701-282-3472
912 Grossman Karen F [27] 701-282-7235
913 Johnson Kayla A 701-282-7235
Widmer Wayne 701-282-7235
914 Valis Anna M [7] 701-282-0406
915 Wilke Mark M & Mary B [14] 701-282-7235
916 - 917 No Current Listing (2 Hses)
918 Fergel Audrey D 701-282-0346
919 Lettow Denise A [16] 701-282-0346
Lettow Amanda L 701-282-0346
920 Brennan Douglas L [17] 701-281-9380
921 Bock Shelley J [9] 701-282-3472
Bock Kyla M 701-282-3472
922 Hidanovic Rabija 701-282-3472

+ 9 1/2 ST E INTERSECTS
923 Frost Kendel J & Sonja J [8] 701-277-0579
930 Turner Susan A [11] 701-282-6179
1001 Trotter Patrick J [28] 701-282-6179
1002 No Current Listing
1003 Woell Wallace V [34] 701-282-4551
1004 No Current Listing
1005 Schmidt Leland W [10] 701-282-4551
1006 Lutjens Beth A & Rodney K [24] 701-282-4551
1007 Salvey Steven J [13] 701-282-2380
1008 Bercier Avonne M [30] 701-282-2380
Bercier Darren M 701-282-2380
1009 Aamold David M & Brenda S [8] 701-277-8764
1010 No Current Listing
1011 Cayasso Lois B [9] 701-281-1111
Cayasso Brenda L 701-281-1111
1012 Seczko Amy L [8] 701-282-5757
1013 Anderson Robert C [13] 701-282-5757
1014 Buss Dale J 701-282-5757

+ 11TH ST E INTERSECTS
1101 No Current Listing
1102 Fee Parker A [8] 701-281-0643
+ 12TH ST E INTERSECTS
+ STARR AVE INTERSECTS
+ 17TH ST E CONTINUES
+ ZIP CODE 58078 CAR-RT C001
1701 Stang Dennis 701-282-3766
Steiner Jason P 701-282-3766
Steiner Brittany 701-282-3766
1705 Hager Corinne K & Lonnie J [19] 701-277-0454
1709 Cox Denise K [8] 701-277-0454
1713 Hodenfield Brian T & Sandra G [5] 701-277-0454
1717 No Current Listing
1721 Lessard Thomas D & Penny M [2] 701-277-7274
+ 17 1/2 ST E ENDS
+ 18TH ST E ENDS
1801 Thomas Christopher 701-281-2481
1807 Sauvageau Melinda M & Michael R [11] 701-281-2481
1815 Allen Tina L [5] 701-492-0069
Eide Michael J & Donna L [9] 701-492-0069

+ 19TH ST E INTERSECTS
1901 Saude James L & Carol L [8] 701-277-0245
1907 Rust Carol A & Terrence A [22] 701-282-3061
+ 20TH ST E INTERSECTS
2007 No Current Listing
2015 Fike Dinise 701-356-0295
2021 Bantly Steven B & Jessica [4] 701-492-9159
2025 Burckhard Shawn A & Joy E [7] 701-277-1415
2101 Pederson Edward L & Sharon K [12] 701-277-1415
2115 Pollart Matthew A [3] 701-277-1415
Schram Lisa A [9] 701-277-1415

BUSINESSES 2 HOUSEHOLDS 141

3RD AVE N (CASSELLTON)-FROM 299 1ST ST N NORTH
+ RAILROAD CROSSES
+ ZIP CODE 58012 CAR-RT R001
10 Rickford Dale 701-347-5950
+ FRONT ST INTERSECTS

3RD AVE N Cont'd
+ FRONT ST CONTINUES
+ 1ST ST N INTERSECTS
101 Olson Brent A & Wendy J [11] 701-347-4962
102 Waldahl Cynthia R [14] 701-347-5036
120 Boeshans Emil P [9] 701-347-4560
Boeshans Betty A 701-347-4560
121 Christianson Troy D [9] 701-347-5381
122 Radermacher Jeff S & Mona M [6] 701-347-5381
151 Kaufman Lana M & Albin T [12] 701-347-5562

+ 2ND ST N INTERSECTS
201 Corcoran Brenda [3] 701-347-5972
Gregerson Pam J 701-347-5972
Gregerson Jarett 701-347-5972
202 Waslien Richard G & Patricia A [8] 701-347-4018
222 Offerdahl David A [19] 701-347-4806
251 Mallow Elmer [8] 701-347-4806
+ 3RD ST N INTERSECTS
301 Weber Nola M [13] 701-347-5902
302 Otto Paul & Amy 701-347-4612
321 Mogen Kelly S & Jarett P [7] 701-347-4612
322 Roberts Mary E [7] 701-347-5630
337 Odne Anne 701-347-5630
341 Tanous Dean [9] 701-347-5630
Tanous Deanne 701-347-5630
342 Cote Barbara A & Jeffrey O [10] 701-347-4538
351 Soberg Margaret J [11] 701-347-4374
+ 5TH ST N INTERSECTS

HOUSEHOLDS 20

3RD AVE N (FARGO)-FROM 299 20TH ST N WEST
+ 2ND ST N CONTINUES
+ 3RD ST N INTERSECTS
+ ZIP CODE 58102 CAR-RT C060
301 HOWARD JOHNSON hotels & motels 701-232-8850
K 2 RACING business serv 701-271-0970
LIEN GAMES games & game supl 701-271-0962
RISTORANTE ISABELLA restaurants 701-365-0608
SIDE STREET GRILLE & PUB restaurants 701-271-0092
+ 4TH ST N INTERSECTS
+ ZIP CODE 58102 CAR-RT C064
401 FAMILY PLANNING physicians & surgeons 701-241-1383
FARGO CASS PUBLIC HEALTH city government 701-241-1360
415 Lukes Michael A [10] 701-478-0068
434 EXCALIBUR LIMOUSINE limousine serv 701-730-6023
+ 5TH ST N INTERSECTS
505 AMERICAN LEGION veterans' & military org 701-237-4013
LIGHTHOUSE CATERING & CAFE caterers 701-478-5483
511 Nielsen Jade R [9] 701-293-2088
513 O'DAY CACHE antiques-dlrs 701-298-7829
517 Gwilliam Chad 701-298-7829
4 Larson Elizabeth J 701-298-6084

+ BROADWAY N INTERSECTS
+ 7TH ST N CONTINUES
+ ZIP CODE 58102 CAR-RT C066
713 Galfus Denise M [5] 701-293-0815
715 Ramsay Ronald L [7] 701-237-5089
719 Reynolds Linda A [9] 701-237-5089
723 No Current Listing
+ 8TH ST N INTERSECTS
+ 8TH ST N CONTINUES
+ 9TH ST N INTERSECTS
911 Plau Dennis G [2] 701-293-1774
912 No Current Listing
913 Lacroix Linda 701-280-1691
Tweed Andrea 701-280-1691
1 Hrichena Miriam E [2] 701-280-1691
7 Gregerson Gail [2] 701-280-1691
+ 10TH ST N INTERSECTS
1002 WESTERN FUEL CO CONOCO serv stations- gasoline & oil 701-235-4287
1015 - 1024 No Current Listing (3 Hses)
1092 Murphy James M 701-235-4287
+ 11TH ST N INTERSECTS
+ ZIP CODE 58102 CAR-RT C067
1109 No Current Listing
1110 Hallee Warren J 701-237-0964
Richard Darlene C & Frank J 701-232-0174
4 Pherson Joan I 701-232-0174
101W Kraus Richard E [17] 701-232-7640
101W Kraus Emil J 701-232-7640
102E Poindexter Virginia A [23] 701-235-7156
102W Tucker Stanley U [12] 701-235-7156
102W Tucker Patricia D 701-235-7156
103W Block Kara J 701-241-9126
103W Butze Daniel J 701-241-9126
104E Mann Mary L [13] 701-241-9126
104W Fritz Robert F [25] 701-280-0873
201W Ebert Dolores A [18] 701-232-5048
202E Hordvik Karsten & Aase E [22] 701-232-5048
202W Blazek Margaret M [20] 701-235-7487
202W Blazek Mary E 701-235-7487
203E Gehring Arlene C [9] 701-239-8229
203W Schill Gerald D & Ruth J [10] 701-476-0823
204E Haaland Milton O Sr & Agnes S [11] 701-476-0823
301E Kvaale Kathy 701-232-0357
301E Lizotte Roger L 701-232-0357
301W Burbeck A E [25] 701-232-0357
301W Burbeck Verona B 701-232-5396
302E Stone Betty J [26] 701-232-5396
303E Jones Jerral C Sr & Marilyn A [14] 701-232-5396
304E Matthews Philip M [17] 701-232-5729
304W Hughes Betty R [18] 701-232-5729
401E Hardy Sarah A [21] 701-239-5996
402E Nalewaja John D & Donna L 701-239-5996
402W Palmer Ethel C [13] 701-293-9348
402W Palmer Shirley 701-293-9348
403W Akerlund Jean E [8] 701-232-9473
404E Paulsrud Leona M [9] 701-232-9473
501E Morrison Swanhild M [14] 701-234-0961

3RD AVE N Cont'd
502W Hammerschmidt Norbert L [16] 701-237-6676
502W Hammerschmidt Daniel J 701-237-6676
503E Froiness Genevieve I [24] 701-232-2345
503W Albrecht Frank B [13] 701-232-2345
503W Albrecht James M 701-235-5451
504E Ugelstad Burton R [9] 701-235-5451
504E Ugelstad Margie M 701-235-5451
601W Penuel Dorothy J [2] 701-280-7009
602W Campbell Lucille I [26] 701-237-9403
603W Nordren Ray W 701-293-7170
604E Graber John R [26] 701-293-7170
604E McNeese Thomas J & Marie A 701-232-2114
604W Sholy Marjorie J [25] 701-232-1730
701E Christensen Albert J & Geneva M [26] 701-232-7373
701W Tellinghusen Ottilia E & Ronald A [14] 701-271-8727
702E Williams Vernon E & Shirley [8] 701-232-5629
703E Lima Jacob D & Myrtle A [20] 701-293-7509
703W Finch Kathryn M [21] 701-232-7849
704E Geiss Lawrence D & Clara C [13] 701-237-6225
801E Brodigan Ione K [27] 701-298-6296
802E Akerlund Steven D [9] 701-235-0663
802W Hanson Robert D & Adele M [14] 701-232-6732
804W Sweeney William C & Grace R [20] 701-232-4620
901E Larson Twylah L [15] 701-232-4620
901E Larson Deborah J 701-232-0381
902W Sheehan Dorothy M [12] 701-293-0620
903 Ness Mark A 701-237-0025
903E Akerlund Eleanor B & Melvin H 701-237-0025
904E Wong Judy [21] 701-293-8254
904W Minch Roger J [26] 701-293-8254

1111 Christenson Julie R [5] 701-235-2269
1117 Olson Stanley P [2] 701-235-2269
Olson Staci M 701-235-2269
1119 Brooks Kelly G [11] 701-232-2487
Brooks Chad 701-232-2487
1121 No Current Listing
1123 Marquart Steven J & Brenda M [14] 701-232-2487
+ 12TH ST N INTERSECTS
+ 12TH ST N CONTINUES
+ UNIVERSITY DR N INTERSECTS
1309 AAA ARMSTRONG YOUNG BONDING bonds-bail 701-232-2505
YOUNG AGENCY & BONDING bonds-bail 701-232-2505
1310 McCroskey Harlow E & Brenda J [12] 701-239-6006
1311 Mack Deborah A [5] 701-235-8338
1312 Peterson Mary L & David S [27] 701-235-8338
1314 - 1317 No Current Listing (4 Hses)
1321 Myhra Renee D [8] 701-280-0523
1322 Jess Jana M & John M [20] 701-280-0523
1323 No Current Listing
1325 ABBOTT PROPERTY MANAGEMENT INC real estate mgmt 701-232-7100

ABBOTT SIDING & ROOFING INC roofing contractors 701-232-7100
1326 Gerszewski Wade M Sr & Theresa R [10] 701-232-5266
1327 CHRISTY'S light bulbs & tubes 701-232-5266
1329 CHILLER SYSTEMS INC air conditioning contrs & sys 701-280-1812
1330 Torkelson Bernice E [11] 701-232-7100
1333 Odogaard Daria J 701-232-7100
1336 Bruns Denise R [9] 701-232-3892
Kuempfer Denise R [10] 701-232-3207
1337 Rockwell Linda A & Robert C [13] 701-232-3207
1338 OVEN DOOR CATERING SVC caterers 701-232-8888
1341 Bixby Bradley J [12] 701-232-8888
1346 FRITZ ELECTRIC INC electric contractors 701-232-8888

+ 14TH ST N INTERSECTS
1403 Keck Eric 701-232-6146
1405 Wilson John P & Monica R [10] 701-232-6146
1412 Shimek Elaine [13] 701-235-0458
1413 Wambach Margaret A [10] 701-235-0458
1414 Solberg James E [13] 701-235-0458
Solberg Christopher J 701-297-0282
1416 Fugere Mark J & Shelly L [5] 701-293-5232
1417 Frye Bradley J [11] 701-293-5232
1418 No Current Listing
1419 Asher Desiree 701-271-0520
Kooren Terry [2] 701-271-0520
Kooren Kyle 701-271-0520
Robideau Lisa M [10] 701-232-6146
1420 Goodmanson Jason G & Alexandra [5] 701-293-3262
1421 Brewer Dale E & Deborah S [11] 701-478-4522
1425 Wischnak Karen [9] 701-237-0103
1426 Morris Monica L & Randy J [28] 701-237-0103
1427 No Current Listing
1431 Gilbertson Chris 701-478-0190
1434 Burrell Isaac S & Christina A 701-478-4008
Thompson Lisa A [9] 701-478-4008
1437 Rohde Gerald R [11] 701-235-2683
1438 Arnold Elizabeth M [13] 701-235-2683
Schauer Jack L [2] 701-235-2545
1441 Bjornstad Loren D [13] 701-235-2545
1442 Dever Leslie F & Marian K [25] 701-232-6146
1445 Leach Michael D & Wendy J [14] 701-232-6146
1446 AUTOMATIC HEATING CO INC heating contractors 701-232-6146

+ 15TH ST N INTERSECTS
+ ZIP CODE 58102 CAR-RT C069
1502 - 1506 No Current Listing (2 Hses)
1509 Thielbar Robert J Jr & Debbie K [12] 701-476-0582
1510 Olson David A [13] 701-237-4648
1514 No Current Listing
1515 Siewert Dennis W [21] 701-237-4648
Siewert Josh 701-237-4648
1517 Ouren David [9] 701-232-0469
Wolfe Zeb [3] 701-232-0469
Wolfe Elijah J 701-232-0469
2 Pederson Daniel J [8] 701-232-0469
3 Kreider Michael A [9] 701-232-0469
3 Kreider Jaime 701-232-0469

3RD AVE E (HN)
+1ST ST E INTERSECTS
232 Beringer Elizabeth R
236 Fillbrandt Lavern V

+2ND ST E INTERSECTS
332 Ward Brian
333 Siegert Siegert R

+3RD ST E INTERSECTS
BUSINESSES 1 HOUSEHOLDS 13

3RD AVE E (WEST FARGO)-FROM
299 1ST ST EAST
+3RD AVE W BEGINS

. ZIP CODE 58078 CAR-RT C009

101 Loberg Eugene H
Loberg Mary E
105 Sprecher Dell K & Shannon

106 Anderson Paulette M
Anderson Jennifer R
109 K Q D J

110 Scully Arthur L
Scully Marilyn F
113 Senftner William J & Donna

114 Bertsch Ronald A
Bertsch Cindy L
117 Andersen Michelle K

121 Not Verified
122 Johnson Alfred G
125 Muehlenbeck Harlan N

129 Vandorpe Andrew L
Vandorpe Judith M
+2ND ST E INTERSECTS

201 Hefflin Kent V
Hefflin Roberta M
202 Johnson Aaron A & Cynthia

205 Sample Thomas M
Sample Mark T
206 Ackerman Edward P & Kathleen

209 Halvorson Doreen Y
Sheeley Gail M
213 Moses Ed

214 Elless Richard W & Clare
217 Oldham Matthew J
218 Wiebusch Carol R

3RD AVE E (W F)
Poitra Karen
458 Youle Valeria
459 Trautman Karen L

460 Thornberg Michael J
461 Esquivel Ricardo
Esquivel Elsa N

463 Day Vernon
Day Marjorie E
464 Hudson Larry J

Hudson Maryann A
465 Not Verified
484 Almandarez Jose M

485 Burrell Scott A
Burrell Cynthia L
487 Schreiner S L

Schreiner Michelle L
+5TH ST E INTERSECTS
. ZIP CODE 58078 CAR-RT C004

501 Noriega Ruben & Lori
502 Gaulrapp Nicholas G & Kathleen

507 Detienne Archelaus J
Detienne Eleanor A
508 Wumkes Peter

513 Gaulrapp Kirsten L
Orvik Paul E
514 Gummeringer Randy

520 Not Verified
526 Steinkopf David D & Melinda
532 Borseth Kevin R & Shirley

538 Hawley Kory S
Hawley Rhonda J
573 Not Verified

+6TH ST E INTERSECTS
602 Dressel Keith A & Leanne
607 Faltersack Thomas R

Faltersack David
608 Wiederholt Bernard
613 Parkhouse Andrea D & Richard

3RD AVE E
1004 Leedom David
Leedom Dean F
1005 Woell Wallace V

1006 Lutjens Rodney K & Beth
ROD'S PAINTING & DECORATING
painting/paper hanging

1007 Salwey Steven J
1008 Bercier Avonne M
Bercier Darren M

1009 Solberg Lois A
Solberg John R
1010 Hushka Kevin L

1011 Not Verified
1012 Swartz Susan D
1013 Anderson Robert C

ANDERSON R C TRK local trucking
1014 Royal Jeffrey M
+11TH ST E INTERSECTS

1101 Metcalf Charles
1102 Staul Eric J
1161 Tyulandina Taisiya D

+12TH ST E INTERSECTS
+STARR AVE BEGINS
+17TH ST E CONTINUES

. ZIP CODE 58078 CAR-RT C001
1701 Milbrath James A & Karen
1705 Hager Lonnie J

1709 Cox William K
Cox Denise K
1713 Twister James V & Rhonda

1717 Rahn Jessica J
Richter Bradley J
Richter Matthew S

1721 McSparron Thomas J
McSparron Jackie
+17 1/2 ST E ENDS

+18TH ST E INTERSECTS
1801 Johnson Keith J & Yvette
1807 Sauvageau Michael R

3RD AVE N (F)
QUALITY INN AND SUITES
hotel
SAMMICHES RESTAURANT

hotels/motels
317 Daly Patrick F
+4TH ST N INTERSECTS

. ZIP CODE 58102 CAR-RT C064
415 TRADITION FINANCIAL SERVICES ins agts

brokers/serv
418 O'Fagerland Lowell
+5TH ST N INTERSECTS

501 Bisek Zach
505 AMERICAN LEGION POST 2 civic/social assns

517 Orman Kristi M
Theige Melissa
4 Not Verified

+BROADWAY INTERSECTS
+7TH ST N CONTINUES
. ZIP CODE 58102 CAR-RT C066

713 Berge Robyn
Stewart Todd
1 Not Verified

20 Hastings Roger J
715 Ramsaya Ronald L
719 Anderson Nathan

Zeller Todd M
Zeller Jane
723 Not Verified

+8TH ST N INTERSECTS
+9TH ST N BEGINS
902 Dadds Duaine L

910-911 Not Verified (2 Hses)
912 Raffath Scott
913 1 Not Verified

2 Wies William M
5-7 Not Verified (2 Apts)
+10TH ST N INTERSECTS

3RD AVE N
101W Not Verified
202E Kraller Sheila A

203W Thorstad Jenny R
402E-801W Not Verified (6 Apts)
1111 Bengtson Jennifer

Bengtson Christopher P
1117 Arneson Glenn W
1119 Brooks Kelly G

1121 Not Verified
1123 Marquart Steven J
Marquart Brenda M

1182 Clarens Richard
+12TH ST N INTERSECTS
1206 ARC OF CASS COUNTY THRIFT STORE

1216 Not Verified
+N UNIVERSITY DR INTERSECTS
1309 AMERIVOX

YOUNG BOB AGENCY corn/ind bldg oprn
1310 McCroskey Harlow E

1311 Hand Benjamin D
Hinkley Chad D
Meyer Thomas

Peterson Mary L
Peterson Cheryl D
1312 1/2 Meeker Marc J

1314 Barton Janine
Nguyen Huu T
Nguyen John S

1315 Lorentzen Mark D
1317 Block Ronald E Sr
1321 Holzer Chrissie

1322 Jess John M
Jess Jana M
1323 Not Verified

1325 ABBOTT APARTMENTS apts
1326 Gerszewski Wade
1327 AMUNDSON ELECTRIC electrical contr.

CHRISTY'S WAREHOUSE lighting lamps accesso

1329 CHILLER SYSTEMS air condng contr

1330 Not Verified
1333 O'Henning June
2 Not Verified

Peterson Neil
1 Steiner Carrie
1337 Johnson Jay C

Rockwell Robert C & Linda
OVEN DOOR CATERING SERVICE caterer

SANDBAGS WAREHOUSE
1341 Bixby Bradley J
Bixby Kristi A

Maul Kristine A
1346 FRITZ ELECTRIC electrical contr.

+14TH ST N INTERSECTS
1403 Smith Bradley D & Jewley

JOHN'S DISCOUNT TRAINS
MASONIC TMLP GRND COMMANDERY

KNIGHTS TEMPLAR OF ND civic assns
NORTH DAKOTA SCOTTISH RITE CHILDHOOD LANGUAGE DSRD

fraternal assns
Wilson John P
Pitcher Holly

Severson Dawn
Wallace William
3 Larson Kimberly K

3 Larson Tammy A
1413 Not Verified
1414 Christian Al



MinKo CONSTRUCTION INC.

GENERAL CONTRACTORS: RESIDENTIAL, COMMERCIAL, INDUSTRIAL

Tel. 280-1405

FAX 280-2846

P.O. Box 6559

3335 35th Ave SW

3RD AV E to 3RD AV N

26

▲ HOMEOWNER

SERVICEMASTER OF FARGO - MOORHEAD

1702 27th St. S

Moorhead Industrial Park, P.O. Box 571

TEL. 233-0641

PROFESSIONAL CLEANING CO.

Carpets • Furniture • Walls • Tile Floors • Smoke/Odor/Water Damage Cleaning

3RD AV E	cont'd
Trotter Patrick J.....	282-6179
1002 Lang Darwin C & Theresia [K] ▲	277-1204
1003 Grasto Lloyd K [K] ▲	281-0607
1004 Leedom David R.....	282-4748
1005 Woell Wallace V [K] ▲	281-1297
1006 Lutfjens Rod K [K] ▲	282-4551
Lutfjens Beth A.....	282-4551
1007 Salway Steve J.....	281-9237
1008 Bercier Avonne M [K] ▲	282-2380
1009 Roemmich Jerard ▲	281-9022
Roemmich Brenda.....	281-9022
1010 Onsum David	
1011 Craft Terry	
1012 Vacant	
1013 Loe Helen ▲	
1014 Ingemansen Scott & Patty [K] ▲	281-8895
+ 11TH ST INTERSECTS	
1101 Metcalf Charles C [K] ▲	281-8285
1102 Colliton Kevin	
+ 12TH ST E INTERSECTS	
+ STARR AV E INTERSECTS	
1701 Not Verified	113A
1705 Hager Lonnie J & Corinne [K] ▲	282-3766
1709 Not Verified	
1713 Tweeter Jim V & Rhonda [K] ▲	277-1688
1717-1721 Not Verified (2 Hses)	
+ 18TH ST E INTERSECTS	
1801 Johnson Keith J & Yvette [K] ▲	282-8264
Johnson Yvette.....	282-8264
1807-1815 Not Verified (2 Hses)	
+ 19TH ST E INTERSECTS	
1901 Not Verified	
1907 Rust Terrence A & Carol [K] ▲	282-3061
1915 Rice Robert W & Barb [K] ▲	282-0270
1921 Not Verified	
+ 20TH E ST INTERSECTS	
2001 Vacant	
2007-2025 Not Verified (4 Hses)	
2101 Melling Kurt A ▲	282-0925
Melling Kelly.....	282-0925
Klein Robert M ▲	281-4766
Klein Becky K.....	281-4766
2115 Barentsen Roger S & Melissa [K] ▲	282-8595
Barentsen Melissa J.....	282-8595
BUSINESSES 1	HOUSEHOLDS 129
3RD AV N (FARGO)-FROM RIVER WEST	
	40
- ZIP CODE 58102	
+ 2D ST INTERSECTS	
+ 3D ST INTERSECTS	
301 RIVER INN THE.....	232-8851
DOWNTOWNERS PUB & GRILL tavern	232-8851
+ 4TH ST INTERSECTS	
401 FARGO CASS PUBLIC HEALTH	
FARGO CASS PUBLIC-HEALTH (envmtl hth servs)	241-1360
415 Office Building Suites	241-1360
+ 5TH ST INTERSECTS	
505 AMERICAN LEGION CLUB.....	237-4013
AMERICAN LEGION (POST NO 2 AUXILIARY)	293-3930
AMERICAN LEGION (GILBERT GRAFTON POST NO 2)	293-3930
AMERICAN LEGION (STATE HEADQUARTERS)	293-3120
511 Vacant	

N 3D AV (F)	cont'd
513 Not Verified	
517 BRAND BUILDING apts	
1 Not Verified	
2 Vacant	
3-5 Not Verified (3 Apts)	48
+ 7TH ST N INTERSECTS	
705 Apartments	
3-4 Not Verified (2 Apts)	
713 Apartments	
1 Niemi J C	
2 Not Verified	
715 Ramsay Ronald L [K] ▲	293-0815
Vandervort Peter M.....	293-0815
UNCOMMON THREADS costume design shop	293-0815
719 Not Verified	
719 UPPER Not Verified	
UPPER Zeller Todd M [K].....	298-3526
719 Not Verified	
723 Jackson R [K] ▲	235-1341
+ 8TH ST N INTERSECTS	
+ 9TH ST N INTERSECTS	
911-912 Not Verified (2 Hses)	
913 Apartments	
1 Otto Charles E [K].....	298-8873
2-3 Not Verified (2 Apts)	
4-5 Vacant (2 Apts)	
6 Gerber Army M	
7 Not Verified	
+ 10TH ST N INTERSECTS	
1002 WESTERN FUEL CONOCO SERVICE	
1002 Western Fuel Conoco Service	235-4287
1015 Turk Scott R.....	271-8421
Webster Andrew J.....	271-8421
1017-1020 Vacant (2 Hses)	
1024 Apartments	
1 Not Verified	
2-3 Vacant (2 Apts)	
4 Pittenger Bruce A	
5 Hagen Roger D [K]	
Noreson Robert	
+ 11TH ST N INTERSECTS	
1109 Plante Albert E & June [K].....	237-6777
1110 TWIN TOWERS CONDOMINIUMS	
101E Knaus Delores ▲	235-5378
102E Polndexter Ginny A [K] ▲	232-7640
103E Olson Roger L [K] ▲	235-7831
104E Engebretson Lyall G & Lorraine [K] ▲	237-9180
201E Seberg Wayne E & Iris [K]	232-8565
202E Malmaran Geneva [K].....	232-6335
203E Gehring Virgil [K]	
203E Gehring Arlene	
204E Kay Laura E [K] ▲	235-6469
204E Pherson N.....	235-6469
301E Vacant	
302E Stone Betty J [K] ▲	232-5396
303E Vacant	
304E Matthews Philip ▲	237-5534
401E Hardy Sally A [K] ▲	237-0390
402E Oxtton Rodney ▲	235-0749
402E Oxtton Joanne K.....	235-0749
403E Lenius Jean [K] ▲	280-6970
404E Elm Leslie R [K] ▲	293-6648
501E Morrison Swanhilde M [K] ▲	234-0961
502E Harmon H D & Yvonne [K] ▲	235-8867
503E Frotssness Genevieve I [K] ▲	235-8561
504E Silbergleit David [K] ▲	232-9376
601E Not Verified	
602E Johnson Frank L & Marilyn [K] ▲	232-3707

N 3D AV (F)	cont'd
603E Braasch Wayne ▲	271-0215
604E Graber John R [K] ▲	293-7170
701E Christensen Albert J & Geneva [K] ▲	232-1730
702E Myron Clair [K] ▲	241-4359
703E Lima Jacob D & Myrtle [K] ▲	232-5629
704E Geiss Lawrence & Clara [K] ▲	232-7849
801E Brodigan Ione ▲	237-6225
802E Raeszler Pamela A.....	293-9899
803E Huebner Darlene ▲	271-0280
804E Miller Emma A [K] ▲	293-3240
901E Larson Twyla [K] ▲	298-3244
902E Quam Fred W & Lois [K] ▲	232-4151
903E Nguyen Tuyet ▲	298-0480
903E Nguyen Hang.....	298-0480
904E Wong Judy [K] ▲	237-0025
101W Kraus Emil ▲	298-0246
101W Kraus Richard.....	298-0246
102W Gudsikes Lucille [K] ▲	239-4546
103W Berg Keith A [K] ▲	235-6930
104W Fritz Robert F [K] ▲	235-7801
201W Ebert Clarence E & Dolores [K] ▲	280-0873
202W Blazek Mary M [K] ▲	235-7487
202W Blazek Marg E.....	235-7487
203W Schill Gerald D ▲	235-0233
203W Schill Evan L.....	235-0233
204W Ramberg George & Annie [K] ▲	232-6503
301W Burbeck Verona V [K] ▲	232-0357
301W Burbeck Vera E.....	232-0357
302W Evenson Clara P [K] ▲	280-0058
303W Sveen Tracy.....	239-8007
304W Hughes Betty [K] ▲	235-5729
401W Lana Edward P & Roberta [K] ▲	235-2746
402W Palmer Ethyl [K] ▲	232-8303
403W Kjelland Roy & Mildred [K] ▲	241-9795
404W Rudd Art & Ruby [K] ▲	232-6976
501W Sweeney Grace R [K] ▲	232-6732
502W Hammerschmidt Norbert L & Marguerite [K] ▲	237-6676
503W Albrecht Florence A [K].....	232-2345
504W Viseth Adeline [K].....	280-0923
601W Hansen Vernon C & Mary Ann [K] ▲	239-9796
602W Campbell Lucille I [K] ▲	237-9403
603W Nelson Norma [K].....	241-9497
604W Sholy Marjorie J [K] ▲	232-2114
701W Jackson Emery & Tara [K]	
702W Callahan Richard P & Marlys [K] ▲	235-1474
703W Finch Kathryn M [K] ▲	293-7509
704W Hoang Johnson ▲	239-4844
704W Hoang Trinh.....	239-4844
801W Miller Dean A & Sue [K] ▲	235-3479
802W Fettig Wendell & Ann [K] ▲	234-9078
803W Folden Katherine [K].....	239-6196
804W Sweeney Bill [K] ▲	235-8392
901W Mc Merty Kathleen M [K] ▲	293-3353
902W Sheehan Dorothy [K] ▲	232-0381
903W Sandgren John ▲	293-7014
903W Dandgren Pat.....	293-7014
904W Minch Roger [K] ▲	293-8254
1111 Not Verified	
1117 Arneson Glenn W & Alette [K] ▲	237-3958
119 Brooks Kelly G & Kelly [K].....	241-9025
1121 Carlson Mark S [K].....	232-3041
Carlson Sheila E.....	232-3041
1123 Marquart Steve J [K] ▲	232-2487
Margaret Brenda M.....	232-2487
+ 12TH ST N INTERSECTS	
+ N 13TH ST INTERSECTS	

THE TITLE AND ESCROW COMPANY

Official Abstracter for Cass County, ND and Clay County, MN

808 3rd Avenue South • WDAY Tower • Suite 101 • Fargo, ND 58103
(701) 239-8173 • FAX: (701) 239-8174

403 Center Avenue • Suite 502, Moorhead, MN 56560
(218) 236-1895

Servicemaster®



OVERNIGHT AIR FREIGHT
TOLL FREE TEL. 800-238-5355
4110 2d AV. SW

E 3D AV (WF)-Contd

- 213★Meyer Clarice
- 214 Elless Richd @ 282-4356
- 217 Cwikla Richd I @ 282-8243
- 218 Vacant
- 221 Colby Beverly @ 282-3478
- 222 Budke Connie J @ 282-7379
- 225★Hoefs Terry A @ 282-7262
- 230 Loberg Leonard E @ 282-3008
- S 3D ST INTERSECTS
- 305 Meyer Wm H @ 282-2242
- 4TH ST INTERSECTS
- 401 Sonsalla Ed J @ 282-9272
- 402 Rostad John M @ 282-4236
- 407 Flick David A @ 282-0787
- 408 Hofsommer Thos G @ 282-3004
- 413 Rosenkranz Donna M @ 282-2085
- 414 Westrick Jon W @ 281-6098
- 417 Good Wm A @ 277-1747
- 420 Staebner Kevin C @
- 421 Pulkrabek Clarence A @ 282-4419
- 426 Rienits Kenneth A @ 282-4970
- 431 Hockett Mary A @ 282-3428
- 434 Rod Shirley @ 282-3427
- 437 Dissette Barry @ 282-3383
- 5TH ST INTERSECTS
- 501 Zick Grace J Mrs @ 282-3374
- 502 Gaulrapp Nick G @ 282-3737
- 507 De Tienne Archie J @ 282-4844
- 508 Wumkes Peter J @ 282-2859
- 513 Schmidt Jas J @ 282-6170
- 514 Nissen Cindy @
- 520 Lutjens John A @ 282-5009
- 526 Luick Artie @ 281-0272
- 532 Stromberg Roy G @ 282-2756
- 538 Sachow Gregg D @ 282-5423
- E 4TH ST INTERSECTS
- 602 Dressel Keith A @ 282-4858
- 607 Faltersacks Tom R @ 282-3901
- 608 Sommerfeld Arnold E @ 282-2584
- 613 Parkhouse Richd @ 281-0732
- 614 Wikstrom Keith V @ 282-5695
- 619★Schuessler Wayne J @ 281-1358
- 620 Anderson Harry C @ 282-7814
- 625 Olson Eug V @ 282-0351
- 626 Puhr Lynn R @ 282-8847
- 631 Berg Reuben E @ 282-2727
- 632 Black Jerry L @ 282-5838
- 637 Nowacki John M @ 282-6737
- 638 Rutten Danl J @ 282-3631
- 643 Sandvik Kim K @ 282-6592
- 644 Benesch Byron L @ 282-8126
- 649 D & A Enterprises consigt & water busn 282-3590
- Ostenson Dwayne D @ 282-3590
- 655 Anderson Larry @ 282-2186
- 661 Menschel Dwayne P @ 282-2594

- 904 Vacant
- 905 Howe Ernest J @ 282-8580
- 906 Swartz Frank Jr @ 277-1350
- 907 Horner Milton F @ 282-0419
- 908 Stack Michl J
- 909 Vacant
- 910 Erickson Clarence W @ 282-0346
- 911 Vacant
- 912 Grossman Karen F @ 282-9483
- 913 La Velle John @
- 914 915 Vacant (2 Hses)
- 916 Twetten Ed O @ 282-4904
- 917 Schell Wm J @ 281-0138
- 918★Fillbrandt John K
- 919 Vacant
- 920 Brennan Jeff D @ 281-9380
- 921 Harris Brian 282-8731
- 922 Nicklay Ralph A @ 282-2108

- 923★Murray Steven @ 277-1790
- 1001 Trotter Patk @ 282-6179
- 1002 Lang Darwin C @ 277-1204
- 1003 Vacant
- 1004 Roth Robt A @ 282-7524
- 1005★Woell Wallace V
- 1006 Lutjens Rod @ 282-4551
- 1007 Ingemansen Scott J @ 282-8744
- 1008 Leonard Chuck J @ 277-1971
- 1009 Bird Curtis C @ 282-4151
- 1010 Thompson Julian M @ 282-4795
- 1011 Bryans Victor E @ 281-0382
- 1012 Vacant
- 1013 Williamson Clyde L @ 282-7738
- 1014 Martin Jeff L @ 282-7969
- 1101 Metcalf Charles C @ 282-9273
- 1102 Henderson Jon E @ 282-6339

- 1701 Pokrzywinski Randy 282-0626
- 1705 Hager Lonnie J @ 282-3766
- 1709 Eberhardt Art J 282-5065
- 1713 Tweeter Jas V @ 277-1688
- 1717 Williams Roger @ 282-5597
- 1721 Cummings Michael P @ 277-1796
- 1801 Johnson Keith J @ 282-8264
- 1807 Hodek Donald K @ 282-5411
- 1815 Libby
- 1901 Emerson Joel @ 282-4081
- 1907 Rust Terrence A @ 282-3061
- 1915 Rice Robt @ 282-0270
- 1921 Mattern Richd @ 282-2448
- 2001 Drummond Jim D @ 282-2686
- 2007 Sisler Mel @ 277-1991
- 2015 Morse David F @ 277-1205
- 2021 Odden Ronald L @ 282-9438
- 2025 Barentsen Roger S @ 282-8595
- 2101★Adams Kelly A @ 282-0925
- 2115 Schroeder Scott V @ 282-7199

- 1 Jardine Nancy L 293-4081
- 2-3 No Return (2 Apts)
- 4-5 Vacant (2 Apts)

- 7TH ST INTERSECTS
- 705 Apartments
- 3 Freeman Dan E III 235-4017
- 4 El-Hileh
- 707 Apartments
- 8 Benham Anthony R 239-9461
- 9 Vacant
- 713 Apartments
- 1 Saroca Renato H 239-2592
- 2 Chen Liang Bin
- 715 Apartments
- 1-3 Vacant (3 Apts)
- 717 Ramsey Ronald L M @ 293-0815
- 719 Vacant
- Upper Cassman Wayne 237-6469

113-A

- Bsmt★Kays Edward W Jr
- 723 Apartments
- 1-2 Vacant (2 Apts)
- 3 Jackson Raymond 235-1341
- 4 Vacant
- 8TH ST INTERSECTS
- 9TH ST INTERSECTS
- 911 No Return
- 913 Apartments
- 1 Earnes Fred G 232-4211
- 2 Vacant
- 3 Cin Sally R 237-4761
- 4 Kava Paula
- 5 Mc Carthy Jim 293-1462
- 6 Woldtveit Karen L 280-2736
- 7 No Return
- 10TH ST INTERSECTS
- 1002 Western Fuel Co 235-4287
- 1015 Vacant
- 1017 Feigert Clarence 293-7635
- 1020 Pavelich Apartments
- 1 Jensen Eugene R
- 2 Johnson Scott
- 3 Vacant
- 4 Griffiths Arlen J 237-0951
- 5 Austad Robbin E 239-9113
- 6 Vacant
- 1024 Apartments
- 1 Hayes Richd 293-6308
- 2-3 No Return (2 Apts)
- 4 Iverson Shannon 239-0192
- 5 Hagen Roger D
- 6 Hanson Mike
- 11TH ST INTERSECTS
- 1109 Plante Albert
- 1110 Twin Towers Condominiums 280-1399
- 101e Fenno Kris @ 235-1938
- 102e Poindexter Ginny A @ 232-7640
- 103e Olson Roger L @ 235-7831
- 104e Engebretson Lyall G @ 237-9180
- 201e Selberg Wayne E 232-8565
- 202e Malmgren Jean @ 232-6335
- 203e Julian Ruby G @ 232-5098
- 204e Kay Laura E @ 235-6871
- 301e Brodigan Jas J 237-6225
- 302e Stone Robt R @ 232-5396
- 303e Vacant
- 304e Matthews Philip @ 237-5534
- 401e Hardy Sarah A Mrs 237-0390
- 402e Sether R Jos @ 232-6441
- 403e★Veit Hugh D 232-6474
- 404e Elm Leslie R @ 293-6648
- 501e Dahlgren Al E 235-9208
- 502e Harmon H D @ 235-8867
- 503e Froisness Genevieve I @ 235-8561
- 504e Silbergleit David @ 232-9376
- 601e No Return

3D AV N (FARGO)-FROM RIVER WEST

- ZIP CODE 58102
- 2D ST INTERSECTS
- 3D ST INTERSECTS
- 301 Town House Inn 232-8851
- Downtowners Club tavern 232-8851
- Fireside Restaurant restr 232-8851
- 4TH ST INTERSECTS
- 401 Fargo City Community Health Center 241-1360
- Fargo City Community Health Center 241-1391
- 414 Metropolitan Travel Services 293-2934
- 415 Office Building Suites
- 200 Metropolitan Federal Bank 293-2600
- 202 Metropolitan Federal Bank (add ofc sp)
- 204 Metropolitan Federal Bank (add ofc sp)
- 400 Metropolitan Federal Bank (add ofc sp)
- Riedman Corporation ins 293-2626
- 5TH ST INTERSECTS
- 505 American Legion Club (Post No 2) 237-4013
- American Legion (Post No 2 Auxiliary)
- American Legion (Gilbert Grafton Post No 2) 293-3930
- American Legion (State Headquarters) 293-3120
- 511-515 Vacant (3 Hses)
- 517 Brand Building apts

113

- 200 Metropolitan Federal Bank 293-2600
- 202 Metropolitan Federal Bank (add ofc sp)
- 204 Metropolitan Federal Bank (add ofc sp)
- 400 Metropolitan Federal Bank (add ofc sp)
- Riedman Corporation ins 293-2626
- 5TH ST INTERSECTS
- 505 American Legion Club (Post No 2) 237-4013
- American Legion (Post No 2 Auxiliary)
- American Legion (Gilbert Grafton Post No 2) 293-3930
- American Legion (State Headquarters) 293-3120
- 511-515 Vacant (3 Hses)
- 517 Brand Building apts



DAKOTA MEDICAL CENTER

DAKOTA CLINIC, LTD. DAKOTA HOSPITAL

FARGO, NORTH DAKOTA

1702-1720 SOUTH UNIVERSITY DRIVE

280-3300 280-4100

B & B INDUSTRIAL SALES INC.

Bearings - Sprockets - Roller Chain - Pulleys - Belts - Electric Motors and Starters - Filters

236-5737, FAX 1-218-233-0163

2115 S. EAST MAIN

AFTER HOURS 236-5676

MOORHEAD, MN. 56560

DIXON INSURANCE, Inc.

JAMES E. DIXON, C.P.C.U., President

AUTO - LONG HAUL TRUCK - HOMEOWNERS - PACKAGE POLICIES - BONDS ALL KINDS

1304 13 AV. S., P.O. BOX 7400, FARGO

TEL. 237-6651



2D STREET CT (WF)—Contd

- 513 Mickelson Marvin E Jr @ 282-0629
- 514 Krei Eug R @ 282-5877
- 519 Mack Douglas @ 282-5381
- 520 Gruber Victor L @ 282-7153
- 525 Anderson Lloyd O @ 282-3006
- 526★Speich Karen 282-2237
- 531★Ronsberg Robt J @ 282-3889
- 532 Maurer Glen H @ 282-0283
- 537 Gregerson Kenneth O @ 282-3307

113

**3D AV E (WEST FARGO)—FROM S
1ST AV EAST**

- ZIP CODE 58078
- 101 Loberg Mary E Mrs @ 282-3509
- 105★Torgers Olaf @ 282-0505
- 106 Paulson Miles O @ 282-9185
- 109★Saathoff Robt E @ 281-0137
- 110 Scully Arth L @ 282-4744
- 113 Sjue Gustav L @ 282-3515
- 114 Bertsch Ronald Jr @ 282-0159
- 117 Phillips David H @ 282-4518
- 121 Almer Melvin @ 282-3198
- 122 Arion Elnora T @ 282-2939
- 125★Johnson Tim J @ 282-6708
- 126 No Return
- 129 Van Dorpe Andrew L @ 282-4646
Peterbuilt Peterbuilt
- 2D ST INTERSECTS
- 201 Heilin Roberta M Mrs @ 282-4250
- 202 Nelson Steve 282-9407
- 205 Sample Mark @ 282-4039
- 206 Vacant
- 209 Halvorson Lloyd @ 282-2243
- 210★Sheeley Clifford A @ 282-8672
- 213 No Return
- 214 Elless Richd @ 282-4356
- 217 Cwikla Richd T @ 282-8243
- 218 No Return
- 221 Colby Beverly @ 282-3478
- 222★Budke Connie J @ 282-7279
- 225 No Return
- 230 Loberg Leonard E @ 282-3008
- S 3D ST INTERSECTS
- 305 Meyer Wm H @ 282-2242
- 4TH ST INTERSECTS
- 401 Sonsalla Ed @ 282-9272
- 402 Rosta John M @ 282-4226
- 407 Flick David A @ 282-0787
- 408 Hofsommer Thos G @ 282-3004
- 413 Rosenkranz Donna M Mrs @ 282-2085
- 414★Westrick Jon W @ 281-0098
- 417★Wells Brent R @ 277-1252
- 420 Staebner Kevan C @ 282-6059
- 421 Pulkrabek Clarence A @ 282-4419
- 426 Rieniets Kenneth A @ 282-4970
- 431 Hockert Mary @ 282-3428
- 434 Rod Shirley @ 282-3427
- 437 Dissette Barry L 282-3383
- 5TH ST INTERSECTS
- 501 Zick Grace J Mrs @ 282-3374
- 502 Gaulrapp Nick G @ 282-3737
- 507 De Tienne Archie J @ 282-4844
- 508 Wumkes Peter J @ 282-2859
- 513 Schmidt James J @ 282-6170
- 514 Shone Aibert H @ 282-7643
- 520 Lutjens John A @ 282-5009
- 526 Day Gerald R @ 282-6015
- 532 Stromberg Roy G @ 282-2756
- 538 Sachow Gregg D @ 282-5423
- E 6TH ST INTERSECTS
- 602 Dressel Keith A @ 282-4858
- 607 Faltersacks Tom R @ 282-3901
- 608 Sommerfeld Arnold A @ 282-2584
- 613★Parkhouse Richd @ 281-0732

- 614 Wikstrom Keith V @ 282-5695
- 619 Helgeson Larry A @
- 620 Anderson Harry C @ 282-7814
- 625 Olson Eug V @ 282-0351
- 626 Puhr Lynn R @ 282-8847
- 631 Berg Reuben E @ 282-2727
- 632 Filley Aerchie E @ 282-7706
- 637 Nowacki John M @ 282-6737
- 638 Dubois Sam @ 282-5028
- 643 Sandvik Kim K @ 282-6592
- 649 Jacobsen Roger L @ 282-3590
- 644★Hanisch Chas R @ 277-1081
- 655★Anderson Larry
- 661 Menschei Dwayne P @ 282-2594
- 904 No Return
- 905 Howe Ernest J @ 282-8580
- 906★Swartz Frank @ 277-1350
- 907 Horner Milton F @ 282-0419
- 908★Stack Mike @
- 909 No Return
- 910 Erickson Clarence W @ 282-0346
- 911 Borseth Dave @ 282-7715
- 912 Grossman Karen F @ 282-9483
- 913★Intveld Lance A 282-0410
- 914 Hurst Leslie @ 282-8442
- 915 Vacant
- 916 Nelson Rodney R @ 282-4497
- 917 Scheil Wm J 281-0138
- 918 No Return
- 919 No Return
- 920★Geist Bonnie K Mrs @ 282-4482
- 921 No Return
- 922 Vacant
- 923 Vacant
- 1001 Olson Emily @ 282-6179
- 1002 Brewer Jim R @ 282-8217
- 1003 Woell Wallace V @ 282-2236
- 1004★Rogstad Wayne A @ 277-1445
- 1005 Rudlang Jim A @ 282-8506
- 1006 Lutjens Rod @ 282-4551
- 1007 Himmerich Elmer L @ 282-4697
- 1008 No Return
- 1009 Bird Curtiss C @ 282-4151
- 1010★Thompson Julian M @ 282-4795
- 1011 Byrans Victor
- 1012 No Return
- 1013 Geurts Carlton G 282-8021
- 1014★Martin Jeff L @ 282-7969
- 1101 Metcalf Charles C @ 282-9273
- 1102 Henderson John E 282-6339
- 1801 No Return
Johnson Keith J @ 282-8264
- 1807 Vacant
- 1815 Zerr Donald G 282-7607
- 1907 Rust Terry @ 282-3061
- 1910 No Return
- 1915 Rice Robt @ 282-0270
- 1921 Mattern Rich
- 2001★Prischmann Beverly 282-5397
- 2007 Chmura Jas @ 282-5380
- 2015 Richards Doug @ 281-0929
- 2021 Odden Ronald @ 282-9438
- 2025★Barenthsen Roger S 282-8595

**3D AV N (FARGO)—FROM RIVER
WEST**

- ZIP CODE 58102
- 2D ST INTERSECTS
- 3D ST INTERSECTS
- 301 Town House Motor Inn 232-8851
- Embers Lounge The tavern 232-8851
- Fireside Room The restr 232-8851
- 4TH ST INTERSECTS
- 401 City Community Health Center
241-1360

- City Environmental Health Services
241-1391
- 415 Metropolitan Building
SUITES
200 St Paul Fire & Marine Insurance
Co The 235-0591
- 202 Vacant
- 204 Vacant
- 300 Metropolitan Insurance Agency Inc
293-2626
- 300 Travel Unlimited Inc 280-1677
- 310 Midwest Benefits Inc ins 232-6464
- 330 Johnson Gene P Ltd 237-4223
- 1800 Nilles Hansen Magill & Davies
Ltd 237-5544
- 5TH ST INTERSECTS
- 505 American Legion Club (Post No 2)
237-4013
- American Legion Post No 2 Auxiliary
293-3930
- American Legion (Grafton Gilbert C
Post No 2) 293-3930
- American Legion State Headquarters
293-3120
- 511 Arthur's Barber Shop 232-8714
- 513 Gypsy Red Boutique (Addl Sp)
232-1804
- 515 Gypsy Red Boutique 232-1804
- 517 Brand Building apts
1 Lauinger Evangeline 235-8673
2 Rogers Selma 235-1460
3 Gilbert Lou 232-3107
4 Vacant
5★Paulson Patk R

BROADWAY INTERSECTS
ROBERTS ST INTERSECTS

- 7TH ST INTERSECTS
705 Apartments
3 Svenkerud Ruth E Mrs 293-0024
4 Adkins
- 707 Apartments
8 Juarez Theresa
9 Everson Gregory 232-4965
- 713 Goodall Rose
- 715 Apartments
1★Man Greg
2 Vacant
3 Vacant
- 717★Beebe M
- 719 Neumann Jas L
Upstairs Oderfer Jos
- 723 Apartments
1★Mohler L E
2 Miller G A
3★Jackson R
- 8TH ST INTERSECTS
- 9TH ST INTERSECTS
911 Haen Mark 293-7893
- 919 James
- 10TH ST INTERSECTS
1001 Apartments
Lightbenders Glass Studio
1002 Western Fuel Co 235-4287
1015c★Berg Jeff
1017★Pfau Paul
- 1020 Pavelich Apartments
1 Swan
2★Whitson Crystal
3 Cuffe Sidney
4 Griffiths Arlen J 237-0951
5★Montieth Paul
6 Augustine Don
1024 Apartments

2500 9th Ave. S., P.O. Box 2846, Fargo, N. Dakota

NORTHERN IMPROVEMENT COMPANY
 "Constructor of Bridges, Highways and Municipal Work"

Dial 237-3711



Main at Broadway
Tel. 293-2200
Village West
Tel. 293-2282



INTERIOR LUMBER & FUEL CO.

TEL. 235-5578

900-NORTHERN PACIFIC AV.

FARGO, NO. DAK.



UNIVERSITY DR. AND 25th AVE. N.

photography by paul schulz

237-9504

FARGO

16

- W 2D ST (WF)—Contd**
 Foien Orlynn C @ 282-2409
 1119 Chedda's House Of Style beauty shop
 282-0521
 *Knutson Paulette @ 282-0521
 1124 Howell Wm T @ 282-6853
 1125 Severson Lynn D @ 282-5061
 1201 Jacobs Kenneth P @ 282-5364
 1207 Coulter Richd W @ 282-6157
 1212 Tinklenberg Gary C @ 282-2770
 1213*Spies Terry L @ 282-5485
 1218 Hayden Michl K @ 282-6074
 1219 Eisinger Gregory L @ 282-4587
 1224 Deegenstein Dale E @ 282-0842
 1225 Ellingsberg Glenn D @ 282-4472

**2D STREET CT (WEST FARGO)
 FROM 200 BLK 5TH AV E SOUTH**

- ZIP CODE 58078
 501 Mac Intosh Scott @ 282-7955
 507 De Crans Jack L @ 282-8702
 508 Lonksi Dennis C @ 282-2941
 513 Neugebauer Brian D @ 282-4354
 514 Krei Eug R @ 282-5877
 519 Mack Douglas @ 282-5381
 520 Johnston Ralph G @ 282-0563
 525 Anderson Lloyd O @ 282-3006
 526 No Return
 531 Erickson S Gordon @ 282-3875
 532 Maurer Glen H @ 282-0283
 537 Gregerson Kenneth O @ 282-3307

**3D AV E (WEST FARGO)—FROM S
 1ST AV EAST**

- ZIP CODE 58078
 101 Loberg Eug H @ 282-3509
 105 Arzt Gust Mrs @ 282-3634
 106 Paulson Miles O @ 282-9185
 109 Hochhalter Dermot G @ 282-6839
 110 Scully Arth L @ 282-4744
 113 Sjue Gustav L @ 282-3515
 114 Bertsch Ronald Jr @ 282-0159
 117 Phillips David H @ 282-4518
 118 No Return
 121 Almer Melvin @ 282-3198
 122 Arion Vernon L 282-2939
 125 Fromdahl Leonard @ 282-3191
 126*Lindeman Gary @ 282-8549
 129*Carroll Scott D 282-8993
 130 Summers Matthew
 2D ST INTERSECTS
 201 Heflin Roberta M Mrs @ 282-4250
 202 No Return
 205 Vacant
 206 Scherb Gene B @ 282-2993
 209 Halvorson Lloyd @ 282-2243
 210 Gust Jacob N @ 282-4183
 213*Marks Bill R
 214 Elless Richd W @ 282-4356
 217*Cwikla Richd T @ 282-8243
 218 No Return
 221 Colby Beverly @ 282-3478
 222 Weng Mathilda Mrs @ 282-3451
 225*Nitschke Edw L Jr @ 282-2265
 229 Vacant
 230 Loberg Leonard E @ 282-3008
 S 3D ST INTERSECTS
 305 Meyer Wm H @ 282-2242
 4TH ST INTERSECTS
 401 Sonsaila Ed @ 282-9272
 402 Rostad John M @ 282-4226
 407 Flick David A @ 282-0787
 408 Hofsommer Thos G @ 282-3004

- 413 Rosenkranz Donna M Mrs @ 282-2085
 414 Olson Ronald A @ 282-8373
 417 Sellheim Leonard L @ 282-4755
 420 Rieb Marvin D @ 282-8294
 421 Pulkrabek Clarence A @ 282-4419
 426 Rieniets Kenneth A @ 282-4970
 431 Hockert Arth J @ 282-3428
 434 No Return
 437 Helm M Jean Mrs @ 282-3968
 5TH ST INTERSECTS
 501 Zick Grace J Mrs @ 282-3374
 502 Gaulrappe Nick G @ 282-3737
 507 De Tienne Archie J @ 282-4844
 508 Wumkes Peter J @ 282-2859
 513 Schmidt James J @ 282-6170
 514 Shone Albert H @ 282-7643
 520 Lutjens John A @ 282-5009
 526 Bangert Leeroy D @ 282-4538
 532 Stromberg Roy G @ 282-2756
 538 Sachow Gregg D @ 282-5423
 E 6TH ST INTERSECTS
 608 Sommerfeld Arnold E @ 282-2584
 602 Dressel Keith A @ 282-4858
 607 Faltersacks Tom R @ 282-3901
 613 Thompson Albert R @ 282-7379
 614 Wikstrom Keith V @ 282-5695
 619 Helgeson Larry A @
 620 Anderson Harry C @ 282-7814
 625 Olson Eug V @ 282-0351
 626 Puhr Lynn R @ 282-8847
 631 Berg Reuben E @ 282-2727
 632 Filley Archie E @ 282-7706
 637 Nowacki John M 282-6737
 638 Dubois Sam @ 282-5028
 643 Jackson Danl @ 282-2876
 649 Jacobsen Roger L @ 282-3590
 644 Jahnke Randy @ 282-3932
 655 Dwyer Joseph E 282-7960
 661 Menschel Dwayne P @ 282-2594
 904*Heflin Darrell E @ 282-6940
 905 Howe Ernest J @ 282-8580
 906*Dahlin David A @ 282-9479
 907 Horner Milton F @ 282-0419
 908 Wixon Wesley W @ 282-2019
 909 Erickson Joel D @ 282-0748
 910 Erickson Clarence W @ 282-0346
 911*Haggerty Michl W @ 282-7715
 912 Grossman Karen F @ 282-9483
 913 Mulske Bruno Jr @ 282-0699
 914 Ostbye Richd @ 282-6777
 915 Schwab Terry G 282-6255
 916 Miller Dean A 282-7893
 917 Scott Robt A @ 282-9434
 918*Wolff Charles J @ 282-8829
 919 Mc Kinnon Robt S @ 282-2791
 920*Smith Eug @ 282-0379
 921 Harris Craig A @ 282-7347
 922 Dickman Robert E @ 282-0745
 923*Lervik Richd L @ 282-7837
 1001 Olson Emily @
 1002 Meisch Ronald J @ 282-5815
 1003 Woell Wallace V 282-2236
 1004 Olson Allan L @ 282-2364
 1005 Schultz Robt E @ 282-7462
 1006 No Return
 1007 Himmerick Elmer @ 282-0684
 1008 Kunkle Wm 282-7026
 1009 Bird Curtiss C @ 282-4151
 1010 Thompson Julin M @ 282-6833
 1011 Gebeke Richd D @ 282-7451
 1012 Ludwig Michl D @ 282-4876
 1013 Dougherty Douglas D @
 1014*Anthony Allen @ 282-2789
 1101 Metcalf Charles @
 1102 Jones David W 282-8833

**3D AV N (FARGO)—FROM RIVER
 WEST**

- ZIP CODE 58102
 2D ST INTERSECTS
 3D ST INTERSECTS
 301 Town House Motor Inn 232-8851
 Embers Lounge The tavern 232-8851
 Fireside Room The restr 232-8851
 4TH ST INTERSECTS
 401 City Commuity Health Dept 241-1360
 City Sanitation Dept 235-6649
 OFFICE BUILDING
 SUITES
 200 St Paul Co's ins 235-0591
 200 St Paul Life & Marine Insurance
 235-0591
 202 First Realty Inc 237-3367
 204 Investment Development Co archt-
 planners 237-6825
 204 Midland Management archts-
 planners 237-6825
 204 Twichell Seth W Associates archt-
 planners 237-6825
 300 Eide Helmeke Boelz & Pasch cpa
 237-3343
 400 Nilles Hansen Selbo Magill &
 Davies lwyrs 237-5544
 5TH ST INTERSECTS
 505 American Legion Club (Post No 2)
 237-4013
 American Legion Post No 2 Auxiliary
 293-3930
 Grafton Gilbert C Post No 2 (Am
 Legion) 293-3930
 American Legion State Headquarters
 293-3120
 511 American Barber Shop 235-6937
 513 Rex Carpet & Linoleum 232-4343
 515 Gypsey Reed & Hand Boutique
 232-1804
 517 Brand Building apts
 1 Wieckert Diane 235-7734
 2 Rogers Selma 235-1460
 3 Gilbert Lulu M Mrs 232-3107
 4 Sampson Vera 235-6168
 5 Lauinger Evangeline 235-8673

**BROADWAY INTERSECTS
 ROBERTS ST INTERSECTS**

- 7TH ST INTERSECTS
 705 Apartments
 3*Svenkerud Ruth E Mrs
 4*Ellingson Rennae J 293-3886
 8*Calabria Ralph A 232-8687
 9 Everson Gregory 232-4965
 713 Maaajo Sandra 293-3937
 *Piatt Shirley E 280-2794
 715*Heisler Gary R 293-8552
 2*Wyndgardner Allen 235-5291
 (BSMT)*Nelson Cynthia L 237-3378
 717 No Return
 719 Brown Laurel 232-7299
 Shuck Lisa S 237-4781
 723 Vaarum Danl
 *Morris F A
 *Pudel Donald
 8TH ST INTERSECTS
 9TH ST INTERSECTS
 911 Meyer Nick C 232-3403
 912 Prentice Kenneth L
 *Gereszek Pauline K 235-8367
 913 Apartments



**FARGO REFRIGERATION & HEATING
 FARGO APPLIANCE SERVICE**

24 HOUR SERVICE

1220 South Page Drive

Dial (701) 293-8500

Fargo, ND 58103





UNIVERSAL REALTY CO.

ARTHUR C. GRONLUND, G.R.I.
LAKESHORE PROPERTY

116 Universal Bldg., P.O. Box 2265, Fargo, N.D.

Tel. 232-7454

15
FARGO HOUSEHOLDERS DIRECTORY

2D ST W (WEST FARGO)—FROM 200
W 8TH AV SOUTH

- ZIP CODE 58078
- 801 Schmidt David B 282-2197
 - 803 Paulsen Donald A 282-2546
 - 805 Hal Masonry contrs 282-3338
 - Leben Howard A 282-3358
 - 806 Kapaun Frank G 282-3536
 - 807 Two-Good Terrance A 282-4496
 - 808 Sund H J 282-2714
 - 809★Hildre Vicki 282-5055
 - 811 Mitchell Lester M 282-2298
 - 814 Skauge Ione E Mrs 282-3134
 - 818 Howard Doris D Mrs 282-3511
 - 819 Berg C Vernon E 282-4169
 - 821★Hansen Edna L Mrs 282-2027
 - 823 Schmidt Marcy Mrs 282-5113
 - 825 Bartholow Janice L Mrs
 - 827★Paczkowski Elliot J 282-5349
 - 829 Hust Jean L Mrs 282-3611
 - 923 Johnson Rodney D 282-6734
 - 925★Peppard James Jr 282-6471
 - 927 Galt Robt G 282-6840
 - 929 Bonnet Janice 282-5536
 - 931 Wells Carol Mrs
 - 933 Jacobson Greg J 282-6424
 - 935★Falk John H 282-6004
 - 937 Metcalf Wm 282-5491
 - 975 No Return
 - 1001 Lindemann Gideon © 282-4200
 - 1007 Blotske Charles W © 282-3335
 - 1013 Brager Martin N © 282-4102
 - 1019 Floan Harold R © 282-3768
 - 1025 Thielman John H © 282-0249
 - 1030 Roerick Peter © 282-3616
 - 1031 Finneseth De Anna © 282-2011
 - 1036 Fugere Gary F © 282-4865
 - 1037 Lura Duane G © 282-4184
 - 1042 Klein James P © 282-5240
 - 1043 Schaan Larry J © 282-5179
 - 1049 Brandt Maurice W © 282-5288
 - 1101 Schatschneider Roy M © 282-4996
 - 1107 Silbernagel Daniel L © 282-2249
 - 1112 Vacant
 - 1113 Rudolph Gordon L © 282-2091
 - 1118 O J's Ceramics 282-2409
 - Foien Orlynn C © 282-2409
 - 1119 Chedda's House Of Style beauty shop
282-0521
 - Qually Jerry D © 282-0521
 - 1124 Rodgers Harrison B © 282-2815
 - 1125 Severson Lynn D © 282-5061
 - 1201 Jacobs Kenneth P © 282-5364
 - 1207 Kessel Thos © 282-4075
 - 1212 Ronning Dale T © 282-3016
 - 1213★Olson Marvin B © 282-0354
 - 1218 Hayden Michl K © 282-6074
 - 1219 Eisinger Gregory L © 282-4587
 - 1224★Horn Harold L © 282-5636
 - 1225★Jacobsen James H © 282-4763

2D STREET CT (WEST FARGO)
FROM 200 BLK 5TH AV E SOUTH

- ZIP CODE 58078
- 501 Hansen Kenneth © 282-2932
 - 507 Eicholtz Eldon J © 282-4747
 - 508 Lonski Dennis C © 282-2941
 - 513 Batterberry De Witt E © 282-4575
 - 514 Sherynne Electric contrs 282-4066
 - Martin Gary M © 282-4196
 - 519 Wieland Alon C © 282-3167

3D AV E (WEST FARGO)—FROM S
1ST AV EAST

- ZIP CODE 58078
- 101 Loberg Eug H © 282-3509
 - 105 Arzt Emma Mrs © 282-3634
 - 106 Puhr Laverney K Mrs © 282-4260
 - 109 Paulson Norman H © 282-0462
 - 110 Scully Arth L © 282-4744
 - 113 Sjuje Gustav L © 282-3515
 - 114 Kaufman Clair T © 282-3148
 - 117 Phillips
 - 118 Karch Kenneth 282-5477
 - 121 Almer Melvin © 282-3198
 - 122 Arion Vernon L 282-2939
 - 125 Fromdahl Leonard © 282-3191
 - 126★Schmidt Danny © 282-6214
 - 129 Paeper Vernon 282-4129
 - 130 Hahm Rodney E 282-2760
 - 2D ST INTERSECTS
 - 201 Heflin Roberta M Mrs © 282-4250
 - 202 Tintes Hubert A © 282-3643
 - 205 Vacant
 - 206 Erickson Richd A © 282-0828
 - 209 Halvorson Lloyd © 282-2243
 - 210 Gust Jacob N © 282-4183
 - 213 No Return
 - 214 Elleess Richd W © 282-4356
 - 217 Frier Darrel F © 282-2120
 - 218 Rogne Mabel T Mrs © 282-4186
 - 221 Colby Donald D © 282-3478
 - 222 Paeper Robt A © 282-4857
 - 225 Welch Edw E © 282-2265
 - 229 Vacant
 - 230 Loberg Leonard E © 282-3008
 - S 3D ST INTERSECTS
 - 305 Meyer Wm H © 282-2242
 - 4TH ST INTERSECTS
 - 401 Mc Michael Larry R © 282-2175
 - 402 Rostad John M © 282-4226
 - 407 Burner James M © 282-2491
 - 408 Hofsommer Thos G © 282-3004
 - 413 Rosenkranz Donna M Mrs © 282-2085
 - 414★Biewer Richd H © 282-6873
 - 417 Sellheim Leonard L © 282-4755
 - 420 Rieb Marvin D © 282-2020
 - 421 Pulkrabek Clarence A © 282-4419
 - 426 Rieniets Kenneth A © 282-4970
 - 431 Hockert Arth J © 282-3428
 - 434 Rod Gordon W © 282-3427
 - 437 Helm Julius E © 282-3968

3D AV N (FARGO)—FROM RIVER
WEST

- ZIP CODE 58102
- 2D ST INTERSECTS
 - 3D ST INTERSECTS
 - 301 Town House Motor Inn 232-8851
 - Embers Lounge The tavern 232-8851
 - Fireside Room The restr 232-8851
 - 4TH ST INTERSECTS
 - 401 Fgo City Community Health Dept
235-7395
 - City Pub Health Nursing Serv
235-7561
 - Fgo City Sanitation Dept 235-6649
 - 5TH ST INTERSECTS
 - 505 American Legion Club (Post No 2)
237-4013
 - American Legion Post No 2 Auxiliary
293-3930
 - Grafton Gilbert C Post No 2 (Am
Legion) 293-3930
 - American Legion State Headquarters
293-3120

- 613 Glanzer Arden R © 282-3577
- 614★Wikstrom Keith V © 282-5695
- 619 Saari R Douglas © 282-3554
- 620 Sande Curtis K © 282-5451
- 625 Olson Eug V © 282-0351
- 626 Skaarer James © 282-6931
- 631 Berg Ruben E © 282-2727
- 632 Pearson Rodney © 282-3330
- 637 Farol Gerald J © 282-2793
- 638★Du Kart Paul © 282-0759
- 643 Kautzman Benedict J © 282-2519
- 649 Jacobsen Roger L © 282-3590
- 650 Janke Randy 282-3932
- 655 Wagner Kenneth E © 282-4351
- 661 Menschel Dwayne P © 282-2594
- 904★Moore James M © 282-6567
- 905 Thompson Jerome D 282-4838
- 906★Guinn C Richd 282-5186
- 907★Jennings Thos W 282-5189
- 908 No Return
- 909 Vacant
- 910 Erickson Clarence W © 282-0346
- 911 Miller Dorothy © 282-5123
- 912 Jacobs Frank © 282-3999
- 913 Pederson Ruby C Mrs 282-3686
- 914★Osthye Richd 282-6777
- 915 Vacant
- 916★Mc Intyre Diane M 282-6351
- 917 No Return
- 918 Radke Jeff L 282-6729
- 919 No Return
- 920 No Return
- 921★Johnson Cullen R © 282-5191
- 922 No Return
- 923 Huseby Oliver E Jr 282-0749
- 1001★Olson Emily © 282-6451
- 1002★Meisch Ronald J © 282-5815
- 1003 Woell Wallace V 282-2236
- 1004★Olson Allan L
- 1005 Ehrichs Wilbert J © 282-0639
- 1006★Patzner Leland C © 282-4517
- 1007 Dukart Carol
- 1008 Lightowler Joseph L 282-4822
- 1009 Bird Curtis C 282-4151
- 1010★Thompson Julian M © 282-6833
- 1011 Gebeke Richd D 282-4817
- 1012 Heller Leon B Jr 282-6139
- 1013 Miller Dennis D 282-2254
- 1014 Wiltse David A © 282-4737

moorhead
COMPLETE TRAVEL AGENCY
travel agency

ALLEN F. ANDERSEN, Manager
TICKETS FOR AIRLINE — STEAMSHIP — RAIL
HOLIDAY MAIL (MOORHEAD)

• SERVING MEMBERS AND NON-MEMBERS
INDEPENDENT AND ESCORTED TOURS

236-6873

UNITED ACCOUNTANTS, INC.
"Collection Specialists"

RETAIL - MEDICAL
COMMERCIAL - HOSPITAL
TEL. 237-9494
112 N. University Dr., Fargo

Crescent
JEWELERS

QUALITY JEWELERS
SINCE 1914

West Acres Shopping Center (Fargo) Tel. 282-2900

64 Broadway (Fargo)
On Red River Mall
Tel. 237-3080

HORVIK Travel

PHONE (218) 236-9770, MOORHEAD

TEL. 282-4598
BOOKKEEPING 282-6400

UNION SAVINGS BANK
FDIC
A FULL SERVICE BANK
4401 - 13th AVE SO
WEST ACRES MALL



CADILLAC

**OVERVOLD
MOTORS INC.**

"Northwest's Largest Oldsmobile-Cadillac-Jeep Dealer"



Jeep

"WHERE THE ACTION IS"



OLDSMOBILE

2302 S. UNIVERSITY DR. Where The Action Is TEL. 232-3366

16
R L POLK & CO'S

- | | | |
|---|--|---|
| <p>N 3D AV (FGO)—Contd</p> <p>511 American Barber Shop 235-6937</p> <p>513 Vacant</p> <p>515 Rae-Bon Sewing Center 235-0021</p> <p>516 Zimmerman Bernice F Mrs 235-0248</p> <p style="padding-left: 20px;">Runston Clarence</p> <p>517 Brand Building apts</p> <p style="padding-left: 20px;">1•Danno Aug</p> <p style="padding-left: 20px;">2 Rogers Selma 235-1460</p> <p style="padding-left: 20px;">3 Gilbert Lulu M Mrs 232-3107</p> <p style="padding-left: 20px;">4 Sampson Vera 235-6168</p> <p style="padding-left: 20px;">5•Lavinger E 235-8673</p> <p style="margin-top: 20px;">BROADWAY INTERSECTS</p> <p>ROBERTS ST INTERSECTS</p> <p style="margin-top: 20px;">7TH ST INTERSECTS</p> <p>705 Kiker Russell L © 232-0533</p> <p style="padding-left: 20px;">Amundson Ruth</p> <p>713•Finch Patricia 235-7662</p> <p>715•Knapp Charles W 235-5176</p> <p>717 Hohneck Stella C Mrs © 235-4163</p> <p>719 No Return</p> <p>723 Vaarum Dan © 235-1341</p> <p>8TH ST INTERSECTS</p> <p>9TH ST INTERSECTS</p> <p>911 Meyer Nick C © 232-3403</p> <p>912•Lagerquist Ray L 235-4160</p> <p>913 Apartments</p> <p style="padding-left: 20px;">1•Thimjon Deborah</p> <p style="padding-left: 20px;">2 Brooks Don C 237-9739</p> <p style="padding-left: 20px;">3•Comfort Danl W 235-0309</p> <p style="padding-left: 20px;">4•Chenze Charles</p> <p style="padding-left: 20px;">5 Larson Nancy M 232-4078</p> <p style="padding-left: 20px;">6•Mc Gee Raymond O</p> <p style="padding-left: 20px;">7 Wateland Dorothy Mrs 235-8909</p> <p>917•Belland Luana M 232-2264</p> <p>919•Gulbrandson Paul C 232-6711</p> <p>10TH ST INTERSECTS</p> <p>1001•Seifert Gerald A 232-3066</p> <p>1001½ Vacant</p> <p>1002 Tenth Street Texaco 235-4287</p> <p style="padding-left: 20px;">Western Fuel Co 235-4287</p> <p>1012 Apartments</p> <p style="padding-left: 20px;">2 Vacant</p> <p style="padding-left: 20px;">3 Geist Pauline 232-7317</p> <p style="padding-left: 20px;">4 Longie Arth M 232-7954</p> <p>1015 Dans Pearl S Mrs © 235-5031</p> <p>1016•Carlson Nancy L 235-1915</p> <p>1017•Loeb Rita L 232-8063</p> <p>1020 Pavelich Apartments 235-5158</p> <p style="padding-left: 20px;">1•Wilke Marion</p> <p style="padding-left: 20px;">2•Loeffler Monica L 293-1474</p> <p style="padding-left: 20px;">3•Larson Sue</p> <p style="padding-left: 20px;">4 Krank Rita E 235-1925</p> <p style="padding-left: 20px;">5•Sether David 235-7276</p> <p style="padding-left: 20px;">6 Matson Terry</p> <p style="padding-left: 20px;">7•Berg Bruce A</p> <p>1024 Apartments</p> <p style="padding-left: 20px;">1 Schied Francis</p> <p style="padding-left: 20px;">2•Kirby Tim</p> <p style="padding-left: 20px;">3•Tschitter Darrel</p> <p style="padding-left: 20px;">4•Benusa Roman</p> <p style="padding-left: 20px;">5•Pile James J</p> <p style="padding-left: 20px;">6•Scanson Larry</p> <p>11TH ST INTERSECTS</p> <p>1109 Vacant</p> <p>1111•Skarphol David M 293-3810</p> <p>1117•Zander Rod L 232-2837</p> <p>1119•Gitlestad Howard R</p> <p>1121 Rodacker Lonnie R 232-8631</p> <p>1123 Loegering Herman J © 235-5097</p> <p>12TH ST INTERSECTS</p> | <p>1206 Mama Mia's Pizza 235-5379</p> <p style="text-align: center;">N 13TH ST INTERSECTS</p> <p>1302 Juve Auto Sales 235-5469</p> <p>1309 Jensen Clarence O 232-0831</p> <p>1310•Simonson Dean M</p> <p>1311 Hersrud Leroy E 235-9053</p> <p>1312 Peterson's Construction Co 235-8338</p> <p style="padding-left: 20px;">Peterson David S © 235-8338</p> <p>1312½ Burley Harry G 235-4929</p> <p>1314 Fagerwick Eugene T 235-1746</p> <p>1315 Erickson Jacqueline 235-9326</p> <p>38 1316 Albrecht Frank B 232-2345</p> <p>1317•Mayl Gerald D 232-6148</p> <p>1321•Sherrard Delores A 232-8402</p> <p>1322 Jess Meta Mrs © 235-5760</p> <p>48 Flaa Melford 232-8641</p> <p>1323 Kubenski John J</p> <p>1326 Wiedmann Ronald © 293-7820</p> <p>1329 Nelson Arth</p> <p>1330 Dressel Mary Mrs 232-0830</p> <p style="padding-left: 20px;">Anderson Wm J © 232-2638</p> <p>1333 Lee Apartments</p> <p style="padding-left: 20px;">1 Robison Gary 232-7638</p> <p style="padding-left: 20px;">2 Hetland Alice V Mrs 237-4437</p> <p style="padding-left: 20px;">3•Juve Leland H 232-6947</p> <p style="padding-left: 20px;">4 Holland Millard</p> <p>1336 Apartments</p> <p style="padding-left: 20px;">Severson Kenneth L © 235-9370</p> <p style="padding-left: 20px;">Price Marie E Mrs 293-6977</p> <p>1337 Jaeger Alf J © 235-2139</p> <p>1338 Northern Novelty & Printing Co</p> <p style="padding-left: 20px;">235-4354</p> <p>1341 Paulson Oliver W © 232-0739</p> <p>1342 Dakota Plumbing & Heating Inc</p> <p style="padding-left: 20px;">235-3124</p> <p>1346 Fritz Electric Inc 232-8888</p> <p style="text-align: center;">N 14TH ST INTERSECTS</p> <p>1403 Fandrich Ervin A © 235-6091</p> <p style="padding-left: 20px;">*Gordon Barry</p> <p>1405 Emerson Edw L © 235-0691</p> <p>1412 Sauvageau Gladys C Mrs © 235-8790</p> <p>1413 Vacant</p> <p>1414 Sigurdson Isabelle L Mrs © 237-3049</p> <p>1416 Olson Richd E © 232-6287</p> <p>1417 Gerlach James A © 232-5675</p> <p>1418 Scilley Eug J © 232-8768</p> <p>1419 Ulsaker Apartments</p> <p style="padding-left: 20px;">1 Ulsaker Mabel Mrs © 232-3130</p> <p style="padding-left: 20px;">2 Larson James R 293-0700</p> <p style="padding-left: 20px;">3•Gilberg Thos 235-2719</p> <p style="padding-left: 20px;">4•Thorson L B 235-0474</p> <p style="padding-left: 20px;">5•Larson Ronald 232-5201</p> <p>1420 Kjesbo Bernice S Mrs © 232-2303</p> <p>1421 Dakota Hose & Equipment Co</p> <p style="padding-left: 20px;">235-8950</p> <p style="padding-left: 20px;">Sholl Wm W © 293-7367</p> <p>1425•Lee Rhoda O Mrs © 235-3710</p> <p>1426 Felker Jerel S © 235-2531</p> <p>1427 Otterstetter Theo © 237-5647</p> <p>1431 Thorne John C © 235-6903</p> <p style="padding-left: 20px;">1•Waltz Mary Jane 237-0589</p> <p style="padding-left: 20px;">2 Schmidt Karen 235-1030</p> <p>1437•Weeks Donald © 237-0755</p> <p>1438 Hannestad Helen B Mrs</p> <p>1441 Bjornstad Loren © 232-8023</p> <p>1442•Morton Charles A © 232-1850</p> <p>1445 Gebeke Louis 232-1333</p> <p style="padding-left: 20px;">Desmond Anna O Mrs ©</p> <p>1446•Du Rand Ronald E 293-0793</p> <p style="text-align: center;">N 15TH ST INTERSECTS</p> <p>1502•Dochter Gary 393-1283</p> <p>1506 Arre Arth W © 232-5185</p> <p>1509 Cummings F J 293-6815</p> | <p>1510 Herbranson Clarence O © 232-4789</p> <p>1514 Anderson Olga O Mrs © 232-3713</p> <p style="padding-left: 20px;">Anderson Robt V 237-3423</p> <p>1515 Brandvold Richd D © 235-3052</p> <p>1517 Apartments</p> <p style="padding-left: 20px;">1 Chuesberg James</p> <p style="padding-left: 20px;">2 Ganje Terry J 293-5093</p> <p style="padding-left: 20px;">3 Porter Don G 293-7273</p> <p style="padding-left: 20px;">4 Marks Rodney A 232-6281</p> <p>1518•Olson Larry</p> <p>1521•Lee Monte</p> <p>1522 Vacant</p> <p>1525•Hughes James 293-7641</p> <p>1526•Schauer James G © 293-0989</p> <p style="padding-left: 20px;">1 Rodger Donald W © 293-0307</p> <p style="padding-left: 20px;">2•Saunders Karen J 235-2041</p> <p>1530 No Return</p> <p>1532 Mehl David J © 232-1425</p> <p>1533 Roholt J Theresa © 293-5193</p> <p>1534 No Return</p> <p>1536 Kostecky Bonnie 235-0359</p> <p>1537 Argall Wm J © 237-5596</p> <p>1541 Haugland Helma J © 237-0912</p> <p style="padding-left: 20px;">Haugland Norma 237-0912</p> <p>1543•Anderson Andy</p> <p>1544 Olschlager Duane R © 235-8945</p> <p>1545•Holt Thos H 293-0788</p> <p>1548•Anderson Wallace A © 235-1868</p> <p style="text-align: right;">82</p> <p style="text-align: center;">16TH ST INTERSECTS</p> <p>1702 Lehigh Portland Cement Co 237-5205</p> <p style="padding-left: 20px;">Mitchell Transport Inc bulk cement</p> <p style="padding-left: 20px;">237-5228</p> <p style="text-align: center;">18TH ST INTERSECTS</p> <p>1815 Sahr Oil Co (Bulk Sta) fuel oil</p> <p style="padding-left: 20px;">232-4853</p> <p>1818 Vacant</p> <p>1819 No Return</p> <p>1822 Howie's Repair auto repr 235-3765</p> <p>1823 Cossette Clayton J © 232-4591</p> <p>1827 Orvik Neil M</p> <p style="text-align: center;">19TH ST INTERSECTS</p> <p>1902 New Life Center social serv agcy</p> <p style="padding-left: 20px;">235-4453</p> <p style="text-align: center;">20TH ST INTERSECTS</p> <p>2011 Modern Electric Inc contr 232-2986</p> <p>2015 Apollo Sprinkler Co Inc 237-0095</p> <p style="text-align: center;">21ST ST INTERSECTS</p> <p>2107 A-1 Auto Glass & Upholstery</p> <p style="padding-left: 20px;">232-8901</p> <p style="padding-left: 20px;">Pete's Auto Upholstery 232-8901</p> <p style="text-align: center;">22D ST INTERSECTS</p> <p>2202 Ray's Engine Service auto repr</p> <p style="padding-left: 20px;">237-9485</p> <p>2215 Leebby Victor H Co Inc bldg matls</p> <p style="padding-left: 20px;">235-7361</p> <p style="text-align: center;">N 23D ST INTERSECTS</p> <p style="text-align: center;">24TH ST INTERSECTS</p> <p>2401 F & C Supply Inc whol plmb-htg</p> <p style="padding-left: 20px;">293-6393</p> <p style="text-align: center;">25TH ST INTERSECTS</p> <p>2501 Vermeer Mfg Co implt dlrs 237-0776</p> <p style="padding-left: 20px;">Diamond Vogel Paint Center paint & sundries 293-6616</p> <p style="padding-left: 20px;">Western Film Service (Processing & Wrapping Films) 232-7169</p> <p>2600 Branick Mfg Corp 235-4446</p> <p>2601 Dakota Electric Supply Co whol elec supplies 237-9440</p> <p>2710 Northern Engine & Supply Inc gas engs 232-3284</p> <p>2717 F M Forklift Sales & Service Inc lifting equip 237-5428</p> |
|---|--|---|



Multiple Listing Service

Amerland

Company, Realtors
Box 1899 - 220 N. S
Fargo, N. D. 58102



REAL ESTATE - INSURANCE

call 701 - 232-2515



REALTOR®

720 4th Av. N. Fargo, N.D. 58102

Call 701 - 232-2515

Investors Diversified Services, Inc.
 FOUNDED 1964
 CALL HAROLD ARNOLD, OR PAUL LARSEN
 After Hours TEL. 237-6070 or 237-5374
 TEL. 232-8886
 400 First National Bank Bldg.



1720 SOUTH UNIVERSITY DRIVE
 FARGO, NORTH DAKOTA 58102
Dakota Hospital

THE NORTHWESTERN MUTUAL LIFE INSURANCE COMPANY • MILWAUKEE
 PAUL W. AVERY, General Agent
 Because There IS a Difference
NML
 514 1/2 1st Ave. N., Fargo
 Tel. 232-7178

20
 R.L. POLK & CO.'S

N 2D ST—Contd
 2825 Severn Geo W @ 232-9598
 2826 Toussaint Armond F @ 232-5847
 2829 Helgeson James L @ 232-9532
 2830 Nelson Dennis R @ 235-8405
 2833 Heinrich Harlan E @ 237-6141
 2834 Spurbeck Geo H @ 235-0843
 2837 Dryden Robert M @ 237-0340
 2838 Sell Jerry L @ 237-3438
 2841 Dehne Donald E @ 232-2172
 2842 Rommesmo Kolbjorn @ 235-1880
 2845 Frye Richd D @ 232-4377
 2849 George Rex W @ 293-5857
 2850 Stordahl Elwood O @ 232-7891
 2853 Fandrich John C @ 235-0393
 2856 Markey Vernon K @ 232-8262
 2857 Martindale Thos A @ 232-9590
9TH AV INTERSECTS
 2860 Davison Kenneth L @ 232-3542
 2861 Obermiller Paul E @ 235-4876
 2864 Mc Douglall Neil @ 237-9275
 2865 Duchschere Eustachuis J @ 237-3700
29TH AV INTERSECTS
 2901 Stark James T @ 237-4988
 2905 Schulz John T @ 235-2849
 2906 Stewart Robt E @ 235-9369
 2909 Vacant
CEDAR AV INTERSECTS
 2910 Thon Howard M @ 235-0317
 2914 Muscha Robt F @ 235-0398
 2917 Henkel Raymond E @ 237-4174
 2918 Sukut Harvey D @ 237-3020
 2921 Flint Hollis M @ 235-7763
 2922 Sharp Walter 237-4492
 2925 Pridemore Wm H @ 232-4783

2D ST S—FROM BNRY SOUTH
 ZIP CODE 58102
MAIN AV INTERSECTS
1ST AV INTERSECTS
LEWIS ST INTERSECTS
ELMWOOD AV INTERSECTS
16TH AV INTERSECTS

2D ST W (WEST FARGO)—FROM 200 W 8TH AV SOUTH
 ZIP CODE 58078
 801 Becher Norman R 282-0278
 803 Paulson Donald A 282-2546
 805 Olson D Jane Mrs 282-3358
 807 Miller Dennis D 282-2254
 809 Thomson Andrew G 282-4839
 811 Mitchell Lester M 282-2298
 819 Diederick Cosandra Mrs 282-4169

821 Flores Fabian 282-3565
 823 Jolliffe Gary L 282-4429
 825 Mc Laren Carpet Service 282-2321
 Mc Laren Herb Jr 282-2321
 827 Olson Annette Mrs 282-0886
 829 Hust Jean L Mrs 282-3611
 975 Knapp Byron G @ 282-0825
 1025 Brown Duane P @ 282-2369

2D STREET CT (WEST FARGO)—FROM 200 BLK 5TH AV E SOUTH
 ZIP CODE 58078
 501 Murack Kenneth 282-4166
 507 Eicholtz Eldon J @ 282-4747
 508 Johnson Elliot E @ 282-3210
 513 Batterberry De Witt E @ 282-4575
 514 Martin Gary M @ 282-4196
 519 Wieland Alon C @ 282-3167
 520 Larson Robt L 282-3585
 525 Anderson Lloyd O @ 282-3006
 526 Jenner Delbert J @ 282-4607
 531 Meidinger Jack J @ 282-4579
 532 Maurer Glen H @ 282-0283
 537 Gregerson Kenneth O @ 282-3307

3D AV E (WEST FARGO)—FROM S 1ST AV EAST
 ZIP CODE 58078
 101 Loberg Eug H @ 282-3509
 105 Arzt Gus @ 282-3634
 106 Puhr Laveryne K Mrs @ 282-4260
 109 Paulson Norman H 282-0462
 110 Scully Arth L @ 282-4744
 113 Sjue Gustav L @ 282-3515
 114 Kaufman Clair T @ 282-3148
 117 Kapaun Frank G @ 282-3536
 118 Green Yvonne Mrs 282-4548
 121 Almer Melvin @ 282-3198
 122 Arner Vernon L
 125 Fromdahl Leonard @ 282-3191
 126 Nissen Carl F @ 282-4859
 129 Paepfer Vernon 282-4129
 130 Smith Beulah G Mrs @ 282-3170
2D AV INTERSECTS
 201 Heflin Houston J @ 282-4250
 202 Tinties Holding Co Inc real est 282-3681
 Tinties Hubert A @ 282-3643
 205 Vacant
 206 Burner James M @ 282-2491
 209 Halvorson Lloyd @ 282-2243
 210 Gust Jacob N @ 282-4183
 213 Walburg Andrew G @ 282-3646
 214 Ells Richd W @ 282-4356
 217 Leffler Frank E 282-2419
 218 Rogne Lloyd J @ 282-4186
 221 Colby Donald D @ 282-3478

MATSON TRUCK STOP
 MI-WAY 75 NORTH 233-5131 - 233-9964
MATSON OIL CO.
 1319 1st AV. N. 236-6248

21
 FARGO DIRECTORY OF HOUSEHOLDERS

E 3D AV (WF)—Contd
 222 Gylland Agnes Mrs @ 282-3516
 225 Welch Edw E @ 282-2265
 229 Vacant
 230 Loberg Leonard E @ 282-3008
S 3D ST INTERSECTS
 235 Meyer Wm H @ 282-2242
4TH ST INTERSECTS
 401 Horn Richd W @ 282-2592
 402 Rostad John M @ 282-4226
 407 Fuss Donald E @ 282-2319
 408 Rosenkranz Thos G @ 282-3004
 413 Rosenkranz Rodney M @ 282-2085
 414 Johnson Raymond D @ 282-3576
 417 Selheim Leonard @ 282-4755
 420 Reib Marvin D @ 282-2020
 421 Pulkrabek Clarence A @ 282-4419
 426 Rieniets Kenneth A @ 282-4970
 431 Hockert Arth J @ 282-3428
 434 Rod Gordon W @ 282-3427
 437 Berry James G @ 282-0396
5TH ST INTERSECTS
 501 Vick Grace J Mrs @ 282-3374
 502 Under Constan
 507 De Tienne Archie J @ 282-4844
 508 Runkes Peter J @ 282-2859
 513 Claypool James A @ 282-3595
 514 Steinke Kenneth E @ 282-0707
E 6TH ST INTERSECTS

3D AV N—FROM RIVER WEST
 ZIP CODE 58102
2D ST INTERSECTS
3D ST INTERSECTS
 301 Town House Motor Hotel 232-8851
 Embars Lounge The tavern 232-8851
 Fireside Room The restr 232-8851
 Camasi Sam
4TH ST INTERSECTS
 401 Northern States Power Co 235-5311
5TH ST INTERSECTS
 501 Post No 2 (Am Legion Club) 237-4013
 Post No 2 Auxiliary (Am Legion)
 237-4013
 Grafton Gilbert C Post No 2 (Am Legion)
 232-0259
 American Legion State Headquarters
 235-8054
 501 Barlap Bag Botique & Gallery clo ret
 501 Ron's Carpets 235-4324
 507 Rae Bon Sewing Center 235-0021
 508 No Return
 509 Brand Building apts
 511 Powell Hazel G 235-4955
 512 Vacant
 513 Gilbert Lulu M Mrs 232-3107
 514 Wateland Faye L Mrs 232-1591
 517 Lerud Mary Mrs 232-8124

518 Vacant
BROADWAY INTERSECTS
ROBERTS ST INTERSECTS
7TH ST INTERSECTS
 705 Kiker Russell L @ 232-0533
 Murfin Nell Mrs 232-5924
 707 Meredith James H 237-4888
 713 Harmon Frank 235-4711
 Kuske Jo Anne Mrs
 715 Satherghen Herman L @ 232-3652
 Banse Arnold E 232-6126
 Johnson Stanley
 717 Holncke Stella C Mrs @ 235-4163
 719 Jan Realty Inc 232-2401
 723 Waarum David 235-1341
8TH ST INTERSECTS
9TH ST INTERSECTS
 911 Fawbush James 235-5211
 912 Guyer Edw @ 232-8650
 Stenerodden Obed 232-7228
913 Apartments
 1 Kraft Wm
 2 Brooks Don C 237-9739
 3 Berg J Arnt 232-3466
 4 Barnette Anna M 232-1081
 5 Backlund Inez M 232-8094
 6 Reed Beatrice 237-9658
 7 Wateland Dorothy Mrs 235-8909
 917 Gale Arline 237-3697
 919 Revland Agnes E Mrs 235-8511
10TH ST INTERSECTS
 1001 Azure Earl 232-4670
 1001 1/2 Lyman Michl 235-1848
 1002 Tenth Street Texaco 235-4287
 Western Fuel Co 235-4287
1012 Apartments
 1 Vacant
 2 Vedvig Hazel 237-5168
 3 Ceist Pauline 232-7317
 4 Longie Arth S 232-7954
 5 Grafton Pearl S @ 235-5031
 1015 Dans Pearl S @ 235-5031
 1016 Teegarden Robt 237-4416
 1017 Anderson Apartments 235-5188
 1020 Pavelich Apartments 235-5158
 1 Sandvol Daryl 232-3591
 2 Schenck Diane 237-3188
 3 Mc Cain Donovan L
 4 Krank Rita A 235-1925
 5 Gagnon Bonnie M Mrs 235-5272
 6 Sellie Robt 232-0839
1020 1/2 Halvorson Dale
1024 Apartments
 1 Vacant
 2 Koon David 237-5863
 3 Vacant
 4 Vacant

DOYLE
CHECKER CAB CO.
 DIAL 235-5535
 DIAL 235-5535

FIRST NATIONAL BANK
 IN MOORHEAD
 YOUR PERSONAL SERVICE BANK
 524 CENTER AVE., MOORHEAD, MINN.
 DIAL 233-6183

Fargo Rubber Stamp Works
 RUBBER STAMPS
 SEALS
 BUTTONS
 RIBBONS
 PRINTING
 SAK SCREENING
 ENGRAVING
 TROPHIES
 BOWLING SHIRTS
 64 N. 4TH ST. - BOX 1386
 FARGO, NORTH DAKOTA

Builders
 Management and Investment Co., Inc.
 OWNERS - DEVELOPERS - MANAGERS - INSURERS
 1445 1st Ave. N., Fargo, North Dakota, 58102
 Phone 237-4333

PIONEER MUTUAL LIFE INSURANCE COMPANY
 HOME OFFICE — FARGO, N. DAKOTA
 203 N. 10th Fargo, N.D. Dial 235-7351

LEEF BROS. INC.
 COMPLETE RENTAL SERVICE
 TOWELS — UNIFORMS — DUST CLOTHS — MOPS
 DIAL 631-1382 (WADENA) OR 374-3880 (MINNEAPOLIS)

FARGO DIRECTORY OF HOUSEHOLDERS

22
 R L POLK & CO
 3D AV E (SWF)—Contd
 401—Contd
 Berg Sharpening Serv saw filers
 282-4884
 402 Rostad John M @ 282-4226
 407 Roccker Harvey F @ 282-4286
 408 Hofsommer Thos G @ 282-3004
 413 Haats Theo E @ 282-4191
 414 Fisher Robt G @ 282-4504
 417 Sellhiem Leonard @
 420 Gross Lawrence D 282-4238
 421 Watson David 282-4980
 426 Rieniets Kenneth A @ 282-4970
 431 Hockert Arth J @ 282-3428
 434 Rod Gordon @ 282-3427
 437 Back Fred C @ 282-3316
 5th intersects
 501 Zick Fred H @ 282-3374
 507 Vacant
 508 Kemp Ben J 282-4216
 513 Claypool James @ 282-3595
 514 Pyle Albert K @ 282-4716
 E 6th intersects

40
 3D AV N—From river west, 3 north of
 Northern Pacific av
 2d intersects
 3d intersects
 301 Town Hse Mtr Hotel 232-8851
 Fireside Room The restr
 232-8851
 Embers Lounge The tavern
 232-8851
 4th intersects
 401 Northern States Power Co
 235-5311
 5th intersects
 505 American Legion Club 235-4551
 Grafton Gilbert C Post No 2 Am
 Legion 232-0259
 Am Legion Auxiliary
 Am Legion State Headquarters
 235-8054
 513 Elder's Radio Communications Inc
 235-7046
 515 Rae-Bon Sewing Center 235-0021
 516 Swingseth Mary Mrs 235-6155
 517 Brand Building Apartments
 1 Powell Hazel G Mrs 235-4955
 2 Beardsley Emily E Mrs 232-2236
 3 Gilbert Lulu M Mrs 232-3107
 4 Johnson Margt L 232-0367
 5 Suchla Richd
 518 Christy's Hotel 232-4910
 Christesen Mary Mrs 232-4910

38
 Broadway intersects
 Roberts intersects
 48
 7th intersects
 705 Kiker Russell L @ 232-0533
 Thompson Wm S 232-1834
 707 Norgard Lucille 235-3877
 Engen Jack
 710 Dangerfield Joanne Mrs 232-8269
 712 Lettenmaier Gail A 232-7287
 Vacant Upper
 bsmt Brandt Craydon

713 Kiker Russell L jr 234-4908
 Weiser James 235-9641
 714 Eggert Mabel A @ 232-4833
 715 Satherhagen Herman L @
 232-3652
 bsmt Westphal Albert
 717 Hohncke Wilbur K @ 235-4163
 719 Schenach Mabel Mrs @ 232-1265
 723 Jackson Fred @ 235-1341
 8th intersects
 911 Bruner Texie R 232-6034
 911½ Paulson Renae Mrs
 912 Guyer Edw @ 232-8650
 Reuteler Walter E 235-8707
 rear Vacant
 913 Apartments
 1 Hungate Patricia Mrs
 2 No Return
 3 Brooks Don C
 4 Graf Loriena 235-3173
 5 Pouzar Allie H Mrs
 6 Backlund Inez M 232-8094
 7 Dulski Bernard
 914 Wegenast C R
 917 Kvamme Belle 1 Mrs @ 235-9320
 919 Michel Ray
 10th intersects
 1001 Hanson Gary A 235-5013
 1001½ Fossmark Emery 235-1258
 1002 Tenth Street Texaco gas sta
 235-4287
 Western Fuel Co coal dlr
 235-4287
 1012 Longie Arth M
 Blow Myrtle Mrs 232-8658
 Jannsen Walter C
 1015 Dans Pearl S Mrs @ 235-5031
 1016 Wagstrom Harry E @ 232-7675
 1017 Anderson Augusta L Mrs @
 232-0190
 1020 Pavlich Apartments
 1 Ebel Donald
 2 Bryl Bernard L 232-1409
 3 Geringer Mary
 4 Krank Ethelrita A 235-1925
 5 Kraus Marilyn
 6 Nacyko Ray
 1020½ Arechigo Ray
 1024 No Return
 11th intersects
 1109 Turriff Fred R 235-1211
 1117 Ibach Anton A @ 232-5216
 1119 Carpenter Steven 232-9516
 1121 Kunkel Arth A @ 235-6869
 1123 Loegering Herman J 235-5097
 12th intersects
 84
 13th intersects
 1302 Hilber's Standard Service gas sta
 232-9052
 1305 Morris Eleanor
 1309 Schafer Harry J 232-8415
 1310 Quander Geo W @ 235-8310
 1311 Score Gladys S Mrs 235-9053
 1312 Peterson Julius H @ 235-8338
 Peterson David S 235-8338
 Peterson's Consn Co contrs
 235-8338

3D AV N—Contd
 1312½ Hanson Lowell M 235-0788
 1314 Pagarwick Gene T 235-1746
 1315 Paulson Eleanor Mrs
 1316 Albrecht Frank B 232-2345
 1317 Hamsfield Arth D 232-4667
 1321 Holm Oscar M 232-3629
 1322 Jess John 235-5760
 1323 Larson Earl
 1326 Leraas Sanford M @ 232-0531
 1329 Nelson Arth N @
 1330½ Anderson Wm J @ 232-2638
 1333 Anderson Apartments
 1 Okes Evelyn Mrs
 2 Sykes Vd 232-5624
 3 Hetland Reuben J 232-7279
 4 Turner Nellie 235-9213
 1336 Thorsteinson Lena Mrs @
 1337 Jaeger Alf J @ 235-2139
 bsmt Juen Barbara 232-2788
 1338 Thompson Laughlin Roofing
 Co contrs 234-9471
 1341 Paulson Oliver W @ 232-0739
 1342 Dakota Plumbing & Heating Co
 235-3124
 1345 Gustafson Donald
 1346 Fritz Elec Inc contr 232-3791
 14th intersects
 1403 Budsberg Louis E @ 235-7442
 1405 Mathison Fritz M @ 235-9793
 1412 Sauvageau Julian E @ 235-8790
 1413 Risan Oliver R @ 235-9371
 Loberg Lourice L 235-9371
 1414 Sigurdson Magnus S @ 232-2324
 1416 Olson Richd E @ 232-6287
 1417 Gerlach Jas A @ 232-5675
 1418 Gerlitz Waldo A @ 232-4937
 1419 Ulsaker Apartments
 1 Ulsaker Mabel Mrs @ 232-3130
 2 Strenick Gary P
 3 Fleming Allen
 4 Vacant
 5 Maczkowicz Ann 232-6236
 1420 Kjesbo Talmer G @ 232-2303
 1421 Sholl Wm W @ 235-8950
 1425 Lee Alfred E @ 235-3710
 Kringle Louise Mrs
 1426 Roebuck Irving L 235-0060
 1427 Vacant
 1431 Thorne John C @ 235-6903
 1434 De Guzman Ione Mrs
 1437 Wigdahl Melvin L @ 235-6856
 1438 Krahn Peter 235-9400
 1441 Egge Marie Mrs @ 235-7074
 1442 Johnson Iver M @ 232-4790
 1445 Desmond Anna O Mrs @
 McNally Francis R 235-4697
 1446 Lindstrom Edw @ 232-3806
 15th intersects
 1502 Suppa Thos J @ 235-2982
 1506 Arre Arth W @ 232-5185
 1509 Slusher Orville F 235-1741
 1510 Herbranson Clarence O 232-4789
 1514 Anderson Olga O Mrs @
 232-3713
 Hartl Jos V
 1515 Quiggle Roy L @ 232-3894
 Miller Sylvester C 232-3894
 1517 Apartments
 1 Himley Andy S 235-8424
 2 Pitchford James 232-0015
 3 Brovold Gerald S 235-1693
 4 Patterson Donald D 235-1216
 1518 Schuman Hannah R Mrs @
 232-2645
 1521 Bood Vernon L @ 235-2829

1522 Pixley Vern J 235-7274
 1525 Anderson Kenneth
 Mack Henry L
 bsmt Krueger Paul
 1526 Bissel Gene E contr 225-2116
 1529 Cummings Floyd J @ 235-4119
 1530 Coryell Edw O @ 232-0608
 1532 Caswell Amanda Mrs @ 232-2235
 1533 Roholt J Theresa @ 235-4193
 1534 Rogne Duane @ 235-1744
 1536 Hanson Lloyd O jr
 1537 No Return
 1541 Haugland Helma J @ 232-1132
 1543 Justesen Le Roy 235-1798
 1544 Williams Duane E @
 1545 Argall Wm 234-5596
 1548 McMullen Jas W @ 232-5150
 82
 16th intersects
 1702 Lehigh Portland Cement Co mfrs
 237-5205
 18th intersects
 1815 Sahr Oil Co bulk sta
 1818 Erickson Lloyd M
 1819 Draper Duane E
 1822 Ehricks Mfg Co farm equip
 235-8800
 1823 Ganje Leonard C @ 235-9842
 1827 Teigland Syvert O @ 235-8201
 rear Teigland Sign Co 235-8201
 19th intersects
 1822 No Return
 20th intersects
 2005 Anderson Olaf & Son Consta
 Co stge
 2015 Peterson Sht Mil Wks 232-3480
 21st intersects
 2107 Simplex Time Recorder Co dlr
 237-6712
 22d intersects
 2202 Interstate G M Diesel Inc sls &
 serv 234-9485
 Ray's Repr agrl machy 234-9484
 2209 Vacant
 cor Sornsin Co whse
 N 23d intersects
 2315 County Road Dept 232-1941
 24th intersects
 25th intersects
 2600 Branick Mfg Co Inc tire spreader
 mfrs 235-4446
 Branick Products Co Inc tool
 mfrs 235-4446
 54
 3D AV S—From 7th west, 3 south of
 Main av
 713 First Congregational Church ofc
 235-6245
 Cowell Chas E jr Rev 234-5081
 8th intersects
 812 Christian Apartments
 Christian Anna M Mrs 232-0333
 Lundeen Jennie
 Kittock Martha Mrs
 815 Forsberg Walter D @ 235-5606
 821 Hitner Frank M Rev
 821½ No Return
 9th intersects
 902 Bursack Milton A @ 232-1270
 Kramer Sharon J 235-9000
 Lemke Corrine A 232-0824
 Warne Ivy Mrs 232-2124
 910 County Public Health Office
 232-1965
 County Board of Health 232-1965
 State Highway Patrol 232-4977

the original *Floras*
 COSMET SHOP
 608 First Ave. North (Fargo) Call 235-8219
 MAY WE COMPLEMENT
 YOUR BEAUTY?



Carle
 WIG
 Shoppe
 Call
 237-6324
 Or Come
 To
 406
 Broadway

OVERVOLD LEASING, Inc.
 RENT A NEW CAR BY THE
 HOUR — DAY — WEEK — MONTH
 2302 S. University Dr., Fargo, N.D. 232-3366

MIDWEST INSURANCE AGENCY
ALL FORMS OF INSURANCE AND BONDS
REAL ESTATE
GENERAL INSURANCE
613 1/2 1st AV. N. FARGO, N.D.
TEL. AD. 5-5153

PANTORIUM CLEANERS
COMPLETE DRY CLEANING SERVICE
FARGO, N.D.
TEL. ADams 5-4439
675 2d AV. N.

MOFFETT & SONS
SERVICENTER
903 MAIN AV. MOORHEAD, MINN. CEdar 3-9898



Jermanson HEATING SERVICE
211 - 2d AV. NORTH MOORHEAD, MINNESOTA
PHONE CE 3-0496
24 HOUR SERVICE

OIL • COAL • GAS FURNACES

22 (1961) R. L. POLK & CO.'S

3D N-Contd
1717 Mongeon Louis J @ ΔAD2-0926
1718 Johnson Wesley W @ ΔAD5-1336
1721 Dill Billy R ΔAD5-0076
1722 Eagle H Duane @ ΔAD2-3939
1725 Current Ronald L @ ΔAD5-8061
1726 Hopp Howard R ΔAD2-5418
1730 Grund Wallace A @ ΔAD2-1191
1733 St Martin Chas @ ΔAD5-9413
1734 Walker John @ ΔAD2-5874
1735 Helseth Darrell L ΔAD5-8213
Finley John @
1736 Haugen Ernest S @ ΔAD5-2840
1737 Lockwood Richd ΔAD5-0844
1739 Johnson Clifford M @ ΔAD2-6648
1746 Vogel Ralph R @ ΔAD2-7338
1750 Hanten Lawrence M @ ΔAD5-7886

18th av Intersects
1802 Hinton Ronald E ΔAD2-6476
1810 Markey Vernon K @ ΔAD2-8262
1814 Selbo Walter @ ΔAD2-3192
1818 Mink Fred G @ ΔAD2-0466
1822 Baldoek Frank @ ΔAD2-3526
1826 Rekken Oswald M @ ΔAD2-5065
bsmt Vacant
1827 Reed Chautauqua P @ ΔAD5-2230
1830 Kelly Emil E @ ΔAD2-4901
rear Kelly's Beauty Shop ΔAD2-4901
1831 Taraba Donald C ΔAD5-2896
1834 Cornelius Oliver D @ ΔAD2-2706
1835 Heger Leo L
1838 Kjonas LaVerne E @ ΔAD2-4725
1839 Timm Arnold A @ ΔAD2-3402
1841 Poer Jos E @ ΔAD5-9557
1842 Hagen Harry A @ ΔAD2-1475

19th av Intersects
2109 Lee Clarence C @ ΔAD5-5167
2110 Nilles John M @ ΔAD2-0876
2415 Ries Michl H @ ΔAD5-1897
2505 Tollepson Gerald B @ ΔAD2-7629
2601 Erickson Clark J @ ΔAD5-2271
2602 Kennedy Bernard M @ ΔAD2-6610
2606 Olson Orville F @ ΔAD2-4271
2806 Isakson Jos L @ ΔAD5-4973
2810 Moilanen Chas @ ΔAD5-3926
2910 Hagle Russell J @ ΔAD5-5241
2913 Kundert Delph W @ ΔAD2-2743
2914 Obermiller Paul E @ ΔAD5-4876
2917 Under Constr
2921 Hoffman Howard L @ ΔAD5-4337
2922 Johnson Irvin G @ ΔAD2-1355
2925 Under Constr
2929 Flynn Roger L @ ΔAD2-5979
2933 Riley John M @ ΔAD5-2152
2949 Hovden Myron G @ ΔAD2-7297
2950 Vacant

20 Vasquez Jos B @ ΔAD2-4301
24 Geller Rose I Mrs @ ΔAD5-5252

1st av Intersects
2d av Intersects 58
602 Ringstad Reinard N ΔAD5-4829
604 Wey Tony H
616 Wilson John M jr @ ΔAD2-6947 62

Pearl av Intersects
14th av Intersects
Oakland av Intersects
15th av Intersects
1529 Romsaas Hannah Mrs @ ΔAD5-5906
1531 Noble Verne E jr @ ΔAD5-7285
1533 Kvenmoen Carrol N @ ΔAD5-7844
1536 Rich Jos E @ ΔAD5-8965

Elmwood av Intersects
16th av Intersects

3D SOUTH (South West Fargo)-See 3d (South West Fargo) 112

3D AVENUE EAST (South West Fargo)-From South 1st av east to South 3d, south of Main av 112

101 Loberg Eug H @ ΔBU2-3509
105 Arzt Gustav @ ΔBU2-3634
106 Scott Roy H ΔBU2-4653
109 Flick Duane K ΔBU2-4232
110 Coesette Danl L @ ΔBU2-3753
113 Sjue Gustav L @ ΔBU2-9515
114 Kaufman Clair T @ ΔBU2-3148
117 Kapaun Frank G @ ΔBU2-3536
118 Vacant
121 Almer Melvin @ ΔBU2-3198
122 Hansen Clara L Mrs @ ΔBU2-3464
124 Ferch Russell A @ ΔBU2-3129
126 Nissen Carl F @
129 Weisser Arlo ΔBU2-4530
130 Smith Beulah G Mrs @ ΔBU2-3170

2d av Intersects
201 Heflin Houston J @
202 Tintes Hubert A @ ΔBU2-3643
205 Proefrock Carl C
206 Samson Henry @ ΔBU2-3602
209 Yahнке Wm R @ ΔBU2-4287
210 Farrell Joe M @ ΔBU2-3338
213 Walburg Andrew G @ ΔBU2-3646
214 Froemke Eldon H @ ΔBU2-3332
217 Vasfaret Norman W
218 Rogne Lloyd J @ ΔBU2-4186
221 Colby Donald D ΔBU2-3478
222 Gylland Agnes Mrs @ ΔBU2-3516
225 Whaley R Glenn ΔBU2-4678
229 Hanson Omer J @ ΔBU2-3056
230 Loberg Leonard E @ ΔBU2-3008

5 3d Intersects
305 Johnson Glenn W @ ΔBU2-4284
401 Berg Leander
402 Slaby Jos F @
407 Roecker Harvey F @ ΔBU2-4286
408 Hofsommer Thos G @ ΔBU2-3004
413 Haats Theo E @ ΔBU2-4191
414 Fisher Robt G @
417 Kostermeier Walter J @ ΔBU2-4750
420 Seaver Marion Mrs @ ΔBU2-4503

FARGO DIRECTORY OF HOUSEHOLDERS (1961) 23

3D AV E (SWF)-Contd
421 Morken Ragnvald A @ ΔBU2-3310
424 Vacant
425 Holten Alden H @ ΔBU2-4601
434 Hutchinson Paul J @ ΔBU2-3645
437 Buck Fred C @ ΔBU2-3316
501 Zick Fred H @ ΔBU2-3374

3D AVENUE NORTH-From River west to Broadway and from Roberts west to limits, 3 north of N P av
2d Intersects
3d Intersects
315 Vacant
4th Intersects
5th Intersects
505 American Legion Club ΔAD5-4551
Grafton Gilbert C Post No 2 (American Legion)
ΔAD2-0259
Am Legion Auxiliary
Am Legion State Headquarters ΔAD5-8054
State Income Tax Dept ΔAD5-5913
513 Elder's Radio Service ΔAD5-7046
515 Rae-Bon Sewing Center ΔAD5-0021
516 Romuld Morris J
Swingseth Oren E ΔAD5-1316

517 1/2 **Jen Bell Apartments**
1 Jungers Merlin W ΔAD5-1959
2 Beardsley Emily E ΔAD2-2236
3 Gilbert Lulu M Mrs ΔAD2-3107
4 Johnson Frank D ΔAD5-9231
5 Theison Isador M

Street continued
518 Christy's Hotel ΔAD2-4910
Christesen James H ΔAD2-4910

Broadway Intersects
Roberts Intersects 48

7th Intersects
705 Kiker Russell L @ ΔAD2-0533
Gustefson Anne Mrs ΔAD2-6073
710 Vacant
712 Tollefson Thos L @ ΔAD5-7793
713 Peterson Roland E ΔAD5-3005
714 Eggert Chas H @ ΔAD2-4833
715 Satherhagen Herman L @ ΔAD2-3652
bsmt Long Elmer L jr ΔAD2-4657
717 Hohneck Wilbur K @ ΔAD5-4163
719 Tyer Hettie M @ ΔAD2-1265
723 Eberhardt Ludwig A @ ΔAD5-8660

8th Intersects
9th Intersects
911 Horvath Gordon D ΔAD5-1920
911 1/2 Reutler Walter E
912 Guyer Edw @ ΔAD2-8650
Nelson Walter M @ ΔAD2-3931

rear Vacant
913 Apartments
1b Pederson Norman E
2 Brooks Don C
2 Korum Robt A ΔAD2-0039
3 Pouzar Allie Mrs
4 Backlund Inez M ΔAD2-8094
5 Graf Lorienta ΔAD5-8173

Street continued
914 Bravning Adolph J ΔAD5-2862
917 Kvamme Belle I Mrs @ ΔAD5-9320
919 Fearn Geo W @ ΔAD5-2516

10th Intersects
1001 Vacant
1001 1/2 Perske Douglas (Ty) ΔAD5-1930
1002 Tenth St Texaco gas sta ΔAD5-4287
Western Fuel Co ΔAD5-4287
1012 Paulson Eleanor Mrs ΔAD5-4806
Longie Arth ΔAD5-3891
1015 Dans Pearl S Mrs @ ΔAD5-5031
1016 Wagstrom Harry E @ ΔAD2-7675
1017 Anderson Augusta L Mrs ΔAD2-0190

1020 Pavlich Apartments
Apartments:
1 Schmitz Anthony J ΔAD2-0275
2 Bannerman Donald F ΔAD2-6753
3 Toutand Gerald M ΔAD5-5240
4 Stole Marlan D ΔAD5-6260
5 Bucklin Judy A ΔAD2-2921
6 Hagen Dennis
7 Flaagan Theo ΔAD2-3009

Street continued
1024 Jellum Elvard J @ ΔAD2-4797

11th Intersects
1109 Turriff Fred R ΔAD5-1211
1111 Campbell Minnie E Mrs ΔAD2-4924
1117 Ibach Anton @ ΔAD2-5216
1119 Hedges Arlie I ΔAD2-3114
1121 Kunkel Arth A @ ΔAD5-6869
Discher Lyle R ΔAD2-0254
1123 Loegering Herman J ΔAD5-5097

12th Intersects 84
13th Intersects
1302 Hilber's Standard Service gas sta ΔAD5-2444
1305 McDowell Inez Mrs @ ΔAD2-0975
1309 Wendel Reinhold G ΔAD2-8741
1310 Quandt Geo W ΔAD2-8310
1311 Score John E ΔAD5-9053
1312 Peterson Julius H @ ΔAD5-8338
Peterson David S ΔAD5-8338
Peterson's Constr Co bldg contrs ΔAD5-8338
1312 1/2 Saindon Marcel M ΔAD2-0432
1314 Fagerwick Gene T ΔAD5-1746
1315 Lemke Harold E ΔAD2-5542
1316 Albrecht Frank B ΔAD2-2345
1317 Axen P Clarence ΔAD2-0520
1321 Holm Oscar M ΔAD2-3629
1322 Jess John ΔAD5-5760
1323 Greitt W Mike ΔAD5-0972
1326 Leraas Sanford M @ ΔAD2-0531
1329 Nelson Norman @
1330 Anderson Wm J @ ΔAD2-2638
1333 Anderson Apartments
1 Christiansen Gladys Mrs ΔAD2-6642
2 McKinley Mary Mrs ΔAD2-4867
3 Ramsfield Arth D ΔAD2-4667
4 Vacant

Street continued
1336 Thorsteinson Theolene Mrs @
Thorson Lois ΔAD5-2075
1337 Brunelle Raymond J @ ΔAD5-6370

COLLECTION SERVICE CO., INC.
Bonded Nationwide Collection Service
Member Collection Service Division
Associated Credit Bureaus of America
and American Collectors Association
401 de LENDRECIE BLDG. FARGO, N. DAK. TEL. ADams 5-1138

FARGO FORUM WANT ADS
PHONE ADams 5-7311

Concrete Sectional Culvert Co.

FARGO, TEL. 5-5326
 CONCRETE PRODUCTS MANUFACTURERS
 FARGO • GRAND FORKS • DEVILS LAKE

(1956) R. L. POLK & CO.'S

3D N--Contd
 1637 Edenborg Richd H @
 2-3132
 1641 Horvik Ervind @
 5-2608
 1645 Torgenson Alf M @
 17th av intersects 108
 1701 Erdmann Louis E @
 2-3113
 1702 Johnson Harfield A @
 2-0211
 1705 Wambheim John I @
 2-0086
 1706 Nordlund Henrietta
 Mrs @ 2-3678
 1709 Wickman Randall @
 2-3550
 1710 Barstad Edwin @
 5-9425
 1713 Hein Clarence @
 5-2702
 1714 Anderson Norman L @
 5-6754
 1717 Mongeon Louis J @
 1718 Garwick Wilbur E @
 2-7948
 1721 Hippe Martinus C @
 5-4932
 1722 Eagle H Duane @
 2-8237
 1725 Current Ronald L @
 5-8061
 1726 Hanson Jas C 2-1034
 1730 Grund Wallace @ 2-1191
 1733 StMartin Chas @ 5-9413
 1734 Walker John @ 2-5874
 1735 Finley John @
 Kaastad Alton A
 2-0340
 1736 Troubridge Fred R @
 5-6867
 1737 Myers Harold K @
 2-3774
 1739 Hammer Thos A @
 5-5601
 1746 Vogel Ralph R @
 2-7338
 1750 Bitters Lloyd G @
 2-2002
 18th av intersects
 1802 Melton's Grocery
 2-4678
 rear Melton Clifford S @
 2-4678
 1810 Amundson Wm R @
 5-2515
 1814 Selbo Walter @ 2-3192
 1818 Mink Fred G @
 2-0466

1822 Haasis Howard W @
 5-4188
 1826 Rekken Oswald M @
 2-5065
 1830 Kelly Emil E @ 2-4901
 rear Kelly's Beauty Shop
 2-4901
 1831 Vacant
 1834 Cornelius Oliver D @
 2-2706
 1835 Olson Wallace R
 1838 Kjoaas LaVerne @
 2-4725
 1839 Timm Arnold F @
 2-3402
 1841 Vacant
 1842 Hagen Harry A @
 2-1475
 19th av intersects

3D S--From Front to 2d av
 from 6th av to 7th av and
 from Pearl av to 16th av,
 2 east of 5th
 Front intersects

6 Vacant
 10 Northwestern Hotel
 5-9860
 Valley Farm Services
 real est 5-9860
 14 Krauch Joe
 15 Northern States Power
 Co sub sta
 18 Lindgren Harold A @
 5-1346
 20 Vasquez Jos B @
 2-4301
 24 Geller Louis @ 5-5252
 1st av intersects
 108 Wienckowski Florian
 C 2-5788
 110 Kragnes Allard L @
 112 Weiler Lena Mrs
 118 Ogrand Emma Mrs
 2-8485
 Vargas Francisco P @
 2-8770

122 Vacant
 124 Vacant
 126 Vacant
 2d av intersects 58

600-24 Apartments
 1 Susse Walter F 2-5516
 2 Eastwood Richd W
 3 Engrebretson Kermit
 2-5170
 4 Mulvaney Carol Mrs
 2-7293

KNIGHT PRINTING CO.

Since 1888
 Phone 5-1121

FARGO DIRECTORY OF HOUSEHOLDERS (1956)

3D S--Contd
 600-24--Contd
 5 Gibbs Joan 2-8538
 6 Bettermann Herbert C
 2-8001

Street continued

601 Lind Wilmore 5-4624
 602 Kenney Norman G
 5-2327
 604 Peterson Richd 5-2587
 616 Wilson John M @
 5-7103

62
 Pearl av intersects
 14th av intersects
 Oakland av inter-
 sects
 15th av intersects

1529 Romsaas Hannah Mrs @
 2-5906
 1531 Noble Verne jr
 1533 Kvenmoen Carroll N @
 5-7844
 Elmwood av inter-
 sects
 16th av intersects

112
 3D S (South West Fargo)--
 From Main av south, 2
 east of S 1st

110 West Fargo High School
 113 Leaman John
 2d av SE intersects

40
 3D AVENUE N--From River
 west to Broadway and
 from Roberts west to
 limits, 3 north of N P av
 2d intersects

3d intersects
 302 Connelly Riley C @
 2-5559
 Ristvedt Hazel A
 2-5140

304 New Pearl Apts
 Apartments:
 1 Vacant
 2 Vacant
 3 Thompson Thos 5-2750
 4 Minthe Henry
 5-6 Peterson Peter M
 2-5044

7 Kylo Gordon B 5-8280
 Street continued
 305 Hicks Anna Mae Mrs
 2-3042
 306 Apartments
 1 Vacant

2 Vacant
 3 Smith Elmer R
 4 Terwedo Bill
 5 Mittag Henry
 6 Lauinger Ervin J
 5-2677

Street continued

312 Hoffman Martin 2-1112
 bsmt Vogel Wm A
 314 Jensen Emma C Mrs @
 315 No return
 318 Brennan Katie G Mrs
 bsmt Russell Kermit R
 2-5982

4th intersects

401-03 First Church of the
 Nazarene
 411 Smith Frank W 2-5128
 Wold Mary Mrs
 2-0377

412 Bjornseth Philip J
 5-1594
 Mace Margt E Mrs
 2-4192

416 Nelson Severn L
 2-4368

5th intersects

505 American Legion Club
 5-4551
 American Legion
 Gilbert C Grafton
 Post No 2 2-0259
 Am Legion Auxiliary
 Am Legion State Hq
 5-8054

511-15 Fargo Radio Serv
 Co 2-1872
 514 Nelson Emma M Mrs @
 5-2686

517 Jen Bell Apartments

Apartments:
 1 Nicklaus Gottleib
 2 Beardsley Emily E
 Mrs 2-2236
 3 Gilbert Lulu M Mrs
 2-3107
 4 Johnson Frank D
 5-9231
 5 Tollerud Marlene M
 2-1630

Street continued

518 Third Av Hotel 2-4910
 Christesen Jas 38

Broadway inter-
 sects

Roberts intersects
 665 Anderson Olaf @ 48

7th intersects
 8th intersects

OSTBY HEARING AID SERVICE

The Original Hearing Aid Glasses - *The Listener*

434 - 6th Av. S. "SERVING THE HARD OF HEARING FOR OVER-20-YEARS" Tel. 2-2178



1014
 MAIN
 AV.

ALEX CASBERG

HOME HEATING CO.

NORMAN SELID

TEL.
 2-2659

**TIME - PAYMENT FINANCE
SIGNATURE LOANS**

MURPHY FINANCE CO.
104½ Broadway, Above W. T. Grants
Fargo, North Dakota
Telephone 4451

CENTRAL LUMBER CO.

Coal—Building Material

FARGO—122-24 N P Ave. Tel. 6477

MOORHEAD—20 Sixth St. S. Tel. 3-0282

(1951) R. L. POLK & CO.'S

3RD N--Contd
17354Bietz Roy E
Finley John *
17374Myers Harold K *
17394Berg Elmo M *
†18th av intersects
18146Selbo Walter *
18184Hamm Albert C *
1820 Under Constn
1821 King Marjory Mrs
18224Kelly Emil E *
1824 Under Constn
18254Brien Robt E *
18264Cornelius Oliver D *
18274Powers Paul *
18304Kjonaas LaVerne *
18334Timm Arnold F *
18384Hagen Harry A *
†18th av intersects

3D S--From Front south to 2d av,
from 6th av to 7th av and from
Pearl av to 16th av, 2 east of 5th
†Front intersects
100Northwestern Hotel
4Valley Farm Services
14 Murphy Benj
154Wagner Lola M Mrs
Vogel Louis J
174Thornton Jeannette Mrs
18 Hartstein Isadore M *
20 Vasquez Jos B *
244Geller Louis *
†1st av intersects
108 Wienckowski Florian C
110 Kragens Orville
1124Forseth Arne B *
118 Vargas Franciscus
122 Villagomes Eduardo
124 Gomez Jesse
†2d av intersects
600-24 Fontbonne Hall (StJohn's
Hosp Nurses' Home)
6164Wilson John M *
†Pearl av intersects
†14th av intersects
†Oakland av intersects
†15th av intersects
15294Romsaas Hannah Mrs *
†Elmwood av intersects
†16th av intersects

3D AV N--From river west to Broad-
way and from Roberts west to
limits, 3 north of N P av

†2d intersects
†3d intersects
3024Connelly Riley C
304 Apartments
14Draack Walter
24Altringer James
34Skaarer Clarence H
44Ristividt Hazel
5-64Loberg Clifford
74Bergum Reuben
Street continued
305 Swanson Earl
306 England Geo M
4Peterson Gust
3114Joelson Al
3124Hoffman Louis
3144Hagelsten Einar
3154York Erick E
318 Olson Anton W
Thompson Anna K Mrs
Olson Tillman
3244Bethel Evangelical Free
Church
†4th intersects
401-034First Church of the Nazarene
4114Champaux Vincent
4124Simenson Clayton H
413 Apartments
14Jacobson Eides M
24Gauslow Orando M
34Thompson Alf L
44Zeman Jos F
Street continued
4154Heilman Benj
4164Neilson Severn
4174Towne Vernon L
417½4Carney Jennie Mrs
†5th intersects
5054American Legion Club (Post
No 2)
4American Legion State Hq
5104Smith Frank
511-154Fargo Radio Service Co
512 Vacant
514 Vacant
517 Jen Bell Apartments
Apartments:
14Wolfe Herbert O
24Beardsley Emily Mrs
3 No Return
44Johnson Frank D
54Soule Bernard B *
Street continued
5184Third Av Hotel
4Boriand Harold N
†Broadway intersects
†Roberts Intersects

AMERICAN STATE BANK OF MOORHEAD

A Friendly Home-Owned
Institution

Member Federal Deposit Insurance Corporation

UNION STORAGE & TRANSFER CO.

Household Goods and Commercial Storage—Cold Storage

806-10 N. P. AVE.

DIAL 2-2543

FARGO DIRECTORY OF HOUSEHOLDERS (1951)

3D AV N--Contd
6544Fieman Lynn
Smith L A
6654Nelson Aug W *
†8th intersects
7054Kiker Russell L *
7104Johnson Milton E *
7124Mulvaney Wm *
7134Halbjorhus A T
7144Eggert Chas H *
7154Satherhagen Herman
717 Hohncke Wilbur K *
7194Tyrer Hettie *
7234Eberhardt Ludwig *
†8½ intersects
7534Elim Lutheran Church
†9th intersects
9114Schmitz Ralph P
911½4Heaton Thos
9124Guyer Bros plmbrs
912½4Brien Walter
913 Apartments
Apartments:
144Grant Maxine
244Johnson Luella K
244Oliver Wallace E
3 Backlund Inez
44Vail Jas E
54Sitter Norbert A
Street continued
9144Willis Walter A *
9174Kvamme Rasmus
9194Lindquist Arvid N
†10th intersects
10014Perkins Vernal W
1001½4Karlstrom Gladys E
10024Tenth St Texaco gas sta
10124Jones Kenneth H
10154Dans Thos
10164Wagstrom Harry E
10174Anderson Julian *
10204Durkin Wm S
4Noonan Jas W
4Johnson Harold E
4Quick Harry B
10244Cheadle V C *
†11th intersects
11094Rothrock Clifford C *
11114Rothrock Clifford C jr *
11174Evanson Iver
11194Scott Robt W *
11214Olsen H C R *
11234Thompson Nels A *
†12th intersects
†13th intersects
13024Hilber Standard Service
13054McDowell Inez Mrs *

13094Findsen Lloyd C
13104Quandt Robt G
4Quandt Geo W *
13114Marks Rudolph F *
13124Peterson Julius H *
1312½ Peterson David S contr
13144Iverson Ingvald O
1315 Lucas Wm
13164Garvick Randolph
13174Axen Clarence
13214deCausmeaker Clarence C
13264Olson Lena Mrs
4Leraas Sanford M *
13294Nelson Fred *
13304Broms Tillie Mrs *
13334Bearfield Melvin L
4McCurdy Ralph J
4Gagnon Geo A
13364Thorsteinson Chris O *
Hagen Donald S
13374Peterson Carl W *
4Helmer Thos Melvin
13384Rue Contracting Co genl contrs
13414Hilber Jhn C *
13424Northwest Poster Advertising
Service
13454Yster's Grocery
Yster Fanny Mrs *
†14th intersects
14034Budsberg Lewis E *
14054Borderud Arnold A *
14124Sauvageau Julian E *
14134Risan Oliver R *
14144Sigurdson Julian *
14164Vargason Elmer M *
14174Anderson Erban *
14184Stage Jas A *
1419 Apartments
14Hannaher John J
24Sholl Wm W
34Fettig Raymond
44Mattson Harold T
54Thorson Everett
Street continued
14204Kjesbo Talmer G *
14214Engbretson Margt Mrs *
14254Amundson Alf A
4Lee Alf E *
14264Lindskog Lignell M *
14274McLaren Wm R
14314Thorne John C *
14344Olson Steph A *
1437 Vacant
14384Torseth John
14414Egge Marie Mrs *
14424Henderson Vernon L *
14454Desmond Anna Mrs *

GUYER BROS.

Plumbing and Heating

912 3d Ave. N.

Fargo, N. D.

Tel. 6734

219-221 N P Ave.

"THE DEAL IN 7 MINUTES"

PHONE 5561

BEARSON MOTOR CO.
PACKARD CARS—WHITE "Super Power" TRUCKS—WILLYS-JEeps

Chesley FUEL OIL - COAL
LUMBER & COAL CO.
 BUILDING MATERIAL
 Dial 4461

"Serving the Community For Over 65 Years"

(1945) R. L. POLK & CO.'S

3D NORTH—Contd
 915 Livdahl John O ⊕
 Kopperud Milton
 917 Torguson John P ⊕
 930 Meyer Reinhold G
 921 Fox Geo E ⊕

10th av intersects

1802 Arman John ⊕
 3006 Bridgeford Harry R ⊕
 1010 Thorstad Louis C ⊕
 1012 Cordingley Lionel E ⊕
 1020 Torgerson Thos ⊕
 1024 DeMers Walter C ⊕
 1025 Mann School
 1030 Snell Walter C Rev ⊕
 1032 Vavra Thos E ⊕
 1034 Travestad Mary Mrs ⊕
 1038 Grobe Oliver ⊕
 1042 Roche Edw C ⊕
 1046 Krageland Stella Mrs

11th av intersects

1102 Sargent Maurice L
 1106 Butler Frank G ⊕
 1109 Walker Ina B Mrs ⊕
 1110 Walker Frank L
 Olson Donal M
 1115 Frye Theo B ⊕
 1116 Mark Harris R ⊕
 1117 Beutley John W ⊕
 1120 Hagen Mel O ⊕
 1121 Kertz Jos L ⊕
 1123 Fisher Arth ⊕
 1124 Claesson Chas O ⊕
 1126 Cone Wm ⊕
 1132 Eveleth Donald F ⊕
 1133 Kraus Alloys J
 1134 Litten Chas W ⊕
 1135 Landeche Geo C Rev ⊕
 1137 Hirschberger Manfred S ⊕
 1138 Peterson A Kenneth
 1131 Randall Robt R ⊕
 1144 Obermiller Paul L ⊕
 1145 Whedon Arth D ⊕
 1146 Smith Albert G

12th av intersects

1201 Solem Andrew ⊕
 1202 Swanson C Bertram Rev
 1205 Henderickson John W ⊕
 1206 Rorvig Edw P ⊕
 1209 Gelder Stanley C ⊕
 1210 Vacant
 1213 Coster Theo ⊕
 1214 Flamer Oline Mrs ⊕
 1217 Owen Shubel D
 1218 Myhra Melvin R ⊕
 1221 Paulsen Arth J ⊕
 1222 Beckstrom Geo E ⊕
 1225 Devereaux Richd A
 1226 Gregory Earl M ⊕
 1229 Robinson Leverett E
 1230 Bcatty Blanche Mrs
 Munro Jonathan A
 1232 Hanson Herman ⊕
 1233 Burton Leonard L
 1234 Carlson Walter H ⊕
 1237 Mazur Bernard A ⊕
 1241 Schoenecker Andrew E ⊕

1242 Patterson Chas H ⊕
 1243 Berg Elmer H ⊕
 1245 Martinson Geo ⊕
 1250 Furus Aley C ⊕
 1254 Barclay Wm C ⊕
 1258 Opperman Danl W ⊕
 1262 Manaugh Hursel C ⊕

13th av intersects

1301 Parries Martin S ⊕
 1302 Gordhammer Eddie E ⊕
 1305 Gregerson Florence E ⊕
 1306 Isaak Otto ⊕
 1309 Sherwood Leslie P ⊕
 1310 Haugrud Earl M ⊕
 1313 Stern Ralph E
 1314 Meyer Ella M Mrs ⊕
 Baldwin Jas R
 1317 Knold Raymond B ⊕
 McGuire Leonard D

13th av intersects

1318 Bach Chas ⊕
 1321 Rydstrom H Geo ⊕
 1322 Paulsrud Clifford O ⊕
 1325 Olson Orle D ⊕
 1326 Cathcart Jas M ⊕
 1329 Husdahl Gerhard M
 1330 House Carmen W
 Benefiel Danl J

1333 Rosulek Andrew G ⊕

1334 Elofson Carl E ⊕
 1337 Franden Wm R ⊕
 1338 Hoverson Clarence T ⊕
 1341 Emerson John A ⊕
 1342 Bolton Alan K ⊕
 1345 Vacant

1346 Evingson Caroline J

1348 Kleinert Harry E ⊕
 1349 Kern Melville C ⊕
 1353 Owens Greydon H ⊕
 1354 Shanks Robt G ⊕
 1357 Gilmore T H ⊕ plstr contr

1358 Jordheim Oscar P ⊕

1361 O'Connor Wm J ⊕

1362 Wessel Arno J

14th and 15th avs intersect

1509 Lucas Saml ⊕

1541 Egge Clarence J

16th av intersects

1615 Thompson Marcus A ⊕

1645 Torgerson Alf M

17th av intersects

1724 Vacant

1725 DeBolt Edw B

1733 Lepard John ⊕

1739 Vacant

18th av intersects

1821 Myhre John B

1826 Cornelius Oliver D

1829 Running Ole ⊕

1833 Timm Arnold F ⊕

19th av intersects

3D S—From Front south to 2d av

from 6th av to 7th av and from

Pearl av to 16th av, 2 east of 5th

Front intersects

10 Northwestern Hotel

Bronsvik Jos

BUILDING SPECIALTIES CO.

Dealers and Contractors in all Types of
 Building Maintenance

701 CENTER AVE.

MOORHEAD, MINN.

PHONE 3-1875

KNIGHT PRINTING CO.
 Phone 7359

FARGO DIRECTORY OF HOUSEHOLDERS (1945)

3D S—Contd
 14 Krouch Jos
 Smith Sam
 15 Wagner Lola M Mrs
 17 Thornton Jeannette Mrs
 18 Hartstein Isadore M ⊕
 19 Deibert Adam L
 20 Vasquez Jos B
 24 Geller Louis ⊕

1st av intersects

108 Bjerke Wm A
 110 StGeorge Phillip
 112 Walton Marion
 Traxler Thos
 118 Vacant
 122 Bibby John N
 124 Møgece Mattie Mrs ⊕

2d av intersects

600-04 Fontbonne Hall (StJohn's
 Hosp Nurses' Home)

616 Wilson John M ⊕

Pearl and 14th avs intersect

Oakland and 15th avs intersect

1529 Romsaas Hannah Mrs ⊕

Elmwood and 16th avs intersect

3D AV N — From river west to

Broadway and from Roberts west

to limits, 3 north of N P av

2d and 3d intersect

302 Ljekhus Benj H

304 Richards Jos F

Flam Otto J

Njones Bernard S

305 Pike Thos A

306 Hoffman Benj ⊕

Lienhart Harold J

Christianson Ervin L

Peterson Gust

311 Joelson Al

312 Hayter Robt C

Buitts Irene Mrs

314 Hagelsten Einar

rear Hagelsten Einar pnt

315 Stammer Olaf M

318 Thompson Anna Mrs

Schumacher Anna Mrs ⊕

324 Bethel Evangelical Free Ch

4th intersects

401-03 First Church of the

Nazarene

411 Albright Edw

Ludwig Anna M Mrs

412 Henderson Roy

McTier Danl C

413 Apartments

1 Maloney Clifford J

2 Gauslow Orlando M

3 McGraw John

4 Zeman Jos F

Street continued

415 Dwyer John R

416 Anderson Onie Mrs

417 Berget Florence M

417½ Curtis Dorothy G

5th intersects

508 McNally Vincent J
 510 Smith Frank
 511 Rose Chas phonographs
 514 Breum Hannah S
 515 Fargo Radio Co

517 Jen Bell Apartments

Apartment:

1 Wolfe Herbert O

2 Beardsley Emily Mrs

3 Lohn Jens L

4 Johnson Frank D

5 Soule Bernard B

Street continued

518 Third Av Hotel

Borland Harold N

Broadway and Roberts intersect

704 Auman Ed F

Sandquist Louls

715 Nelson Aug W ⊕

8th intersects

805 Ellis Apartments

Bolser Orville A

Buck Chas J

Dobler Godfrey

810 Coulter Eug A

812 Cheadle Vincent C

813 Johnson Anna Mrs

Olson Clarence E

814 Larson Jos A ⊕

815 Augspurger Emma Mrs ⊕

817 Hohneke Wilbur K ⊕

819 Tyrer J Horace ⊕

Schenach Harold L

823 Schons Eug J

8th intersects

853 Elim Lutheran Church

9th intersects

911 Schmitz Ralph P

912 Guyer Bros plmbrs

Guyr Edw ⊕

913 Apartments

Apartment:

1B Grant Harriet

2B Johnson Luella K

2 Olerud Wallace E

3 Johnson Selma Mrs

4 Sullivan Harriet Mrs

5 Erickson Fay Y

Street continued

914 Willis Walter A ⊕

917 Lipscock Leslie

Matchie Robt J

919 Loberg Edw S

Ortelie Selma Mrs

10th intersects

1001 Berg Martin

1001½ Karlstrom Gladys E

1002 Tenth St Texaco fill sta

1012 Anderson Ida

Putman Kenneth J

1015 Vacant

1016 Sleeper Edw L ⊕ pnt

Hanland Clarence E

1017 Anderson Julian

PHONE

Damp Wash
 Semi-Finish
 Rough Dry
 Finished Family
 Wash

It Pays to Keep Clean 5381
 The Fargo Laundry Co.

BROADWAY PHARMACY

Phones 7371 and 7372

As You Want It When You Want It



FARGO.

CHEVROLET
 BUICK CO.

Dial 8441

CHEVROLET -- BUICK

GOODYEAR TIRES

MOORHEAD.

KIEFFER
 CHEVROLET
 CO.

Dial 3-1361

Chesley
LUMBER & COAL CO.

FUEL-OIL-COAL
BUILDING ESTIMATES
Dial 4461

(1940) R. L. POLK & CO.'S

- 3D NORTH—Contd
- 815 Lunde Saml S ⊙
 - Remboldt Alf
 - 818 Acton Harry W ⊙
 - Brekke Louise Mrs
 - 819 Puntton Sidney B ⊙
 - 820 Larson Victor M ⊙
 - Keith Robt W
 - 821 Gronlund Olaf A ⊙
 - 822 Belland Tobias ⊙
 - 823 Walker Harry F ⊙
 - 824 Gorder Louis J
 - Sherman Ralph A
- 9th av intersects
- 901 Sydness Marianna Mrs ⊙
 - Miller Benj
 - 902 Craik Jas J
 - Smerud Theo
 - 904 Arnseth Julius
 - Arnseth Norman L
 - Lee Ingri Mrs
 - 905 Evenson Edw H
 - Hall J Robt
 - Norby Alf
 - 906 Larson Lloyd O
 - Phillips Chester W
 - 908 Schnelle Geo R ⊙
 - 915 Vaswig Wm ⊙
 - Swinland Jacob
 - 917 Vacant
 - 920 Vartdal H Hans ⊙
 - Belker Alf W
 - 921 Fox Geo E ⊙
- 10th av intersects
- 1002 Edwards Merlin D
 - 1006 Jacobson Arling C
 - Ostrom Henry L
 - 1010 Ostbye L N ⊙
 - 1012 Cordingley Lionel E ⊙
 - 1020 Morris Hardin F ⊙
 - 1024 Swedman Robt G
 - 1025 Mann School
 - 1030 Beucler Vern C
 - Gillespie Wm D
 - 1032 Hakenberg Eber J ⊙
 - 1034 Anderson Blenda C ⊙
 - 1038 Grobe Oliver
 - 1042 Roche Edw C
 - 1046 Krageland Stella Mrs
- 11th av intersects
- 1102 Becker Arnold H
 - 1106 Butler Frank G ⊙
 - Noecker Carson L
 - 1109 Elofson Edw ⊙
 - 1110 Thorstad Louis C ⊙
 - Williams Roger C
 - 1115 Frye Theo B ⊙
 - 1116 Anderson Alf M
 - 1117 Bentley John W ⊙
 - 1120 Hagen Mel O
 - 1121 Helling Eric L ⊙
 - 1123 Fisher Arth ⊙
 - 1124 Claesson Carl O ⊙
 - 1126 Cone Wm ⊙

- 1132 Sornsin Michl M ⊙
 - Hendrickson J W
 - 1133 Hedin Gldeon E
 - 1134 Litten Chas W ⊙
 - 1135 Cameron Maurice A ⊙
 - 1137 Hlmschberger Manfred S ⊙
 - 1138 Russell Hugh
 - 1141 Randall Robt R ⊙
 - 1144 Foote Vane D ⊙
 - 1145 Whedon Arth D ⊙
 - 1146 Ankerfelt Lester E
- 12th av intersects
- 1201 Solem Andrew ⊙
 - Mednius Olaf S
 - 1202 Clauson Oscar E Rev
 - 1205 Dahl Sanford O
 - 1206 Westerdaal Al G ⊙
 - 1209 Bohrer Henry A ⊙
 - Goodwin Ralph A
 - 1210 Heuer Anna Mrs ⊙
 - 1213 Coster Theo ⊙
 - 1214 Plamer Aline Mrs ⊙
 - 1217 Berg Wm O ⊙
 - 1218 Myhra Melvin R ⊙
 - 1221 Leintz Nicholas H
 - 1222 Cornwell Frank G
 - 1225 Robinson Leverett E
 - 1226 Boyle Henry T ⊙
 - 1229 Asleson Arth E ⊙
 - 1230 Beatty Justin H ⊙
 - 1232 Schoberg Paul O ⊙
 - 1233 Armitage Geo C
 - 1234 Munro Jonathan A ⊙
 - 1242 Balterson Chas H ⊙
 - Patterson Anna J nurse
 - 1246 Martinson Geo ⊙
 - 1250 Fyros Atley C ⊙
 - 1254 Peterson Wm ⊙
 - 1258 Opperman Danl W ⊙
 - 1262 Manuagh Hursel C
- 13th av intersects
- 1302 Gordhammer Eddie E ⊙
 - 1305 Gregorson Florence E ⊙
 - 1306 Isaak Otto ⊙
 - 1309 Sherwood Leslie P ⊙
 - 1310 Haugrud Earl M ⊙
 - 1313 Miller Clifton E ⊙
 - 1314 Meyer Ella M Mrs ⊙
 - Balmer Walter J
 - 1317 Kopperud Carl J ⊙
 - Northup Harold B
 - 1318 Bach Chas ⊙
 - 1322 Paulsrud Clifford O ⊙
 - 1326 Cathcart Jas M ⊙
 - 1330 Isak Harry C ⊙
 - 1334 Elofson Carl E ⊙
 - 1338 Hoverson Clarence T ⊙
 - 1342 Bolton Alan K ⊙
 - 1346 Kelley Stuart H ⊙
 - 1348 Kleiner Harry E ⊙
 - 1353 Owens Greydon H ⊙
 - 1354 Shanks Robt G ⊙
 - 1358 Jorhelm Oscar P ⊙
 - 1359 Vacant
- 14th and 15th avs intersect

"Your Credit is Good At The Family"

FAMILY FINANCE CO.

TIME-PAYMENT FINANCE

205 Merchants National Bank Building, 122 Broadway

Telephone 4451

Fargo, North Dakota

Phone 7359 Knight Printing Co.

Dakota Mailing Bureau

FARGO DIRECTORY OF HOUSEHOLDERS (1940)

- 3D NORTH—Contd
- 1509 Lucas Saml ⊙
 - 1541 Haugen Hilbert M
- 16th av intersects
- 1615 Thompson Marcus A ⊙
 - 1643 Torgerson Alf M
- 17th av intersects
- 1724 Cote Albert N ⊙
 - 1725 Anderson Garnett W ⊙
 - Harkness Floyd F
 - 1739 Twildahl Mathlas I ⊙
- 18th av intersects
- 1820 Marnor Stanley
 - 1821 Brien G Wilfred ⊙
 - 1826 Borsvold Geo J ⊙
 - Tilgen Wm H
 - 1833 Olson Ernest S ⊙
- 19th av intersects
- 3D S—From Front south to 2d av, from 6th av to 7th av and from Pearl av to 16th av, 2 east of 5th
- Front Intersects
- 10 Northwestern Hotel
 - Flaa John F
 - 14 Olliver Chas A ⊙
 - 15 Matson Rose Mrs
 - 17 Thornton Jeannette Mrs
 - 18 Harstein Isadore M ⊙
 - 19 Vacant
 - 20 Diestler Louvain E
 - 24 Geller Louis ⊙
- 1st av intersects
- 108 Ostrom Otto
 - 110 Smith Sam
 - 112 Costello Jos
 - Traxler Thos
 - 118 Gildea Michl J
 - Kladek Frank
 - O'Shea Geo A
 - Revland Agnes E Mrs
 - 122 Larson Frank A ⊙
 - 124 Vacant
 - rear Walsh Thos
 - 126 Bibby John N
- 2d av intersects
- 600 Parkway Apartments
- Apartments:
- 1 Clark Geo E
 - 2 Amundson Alf A
 - 3 Standish Geo T
 - 4 Griffice Orrie
 - 5 Berg Clara Mrs
 - Ford Clellis M landscape gdnr
 - 6 Vacant
- Street continued
- 602 Horner Edw A ⊙
 - 604 Jahr Jos H trucking
 - Klugman Anna R Mrs
 - 604½ Pletan Clifford N
 - 616 Wilson John M ⊙
- Pearl and 14th avs Intersect
- Oakland and 15th avs intersect
- 1529 Romsaas Hannah Mrs ⊙
 - Elmwood and 16th avs intersect
- 3D AV N—From river west to Broadway and from Roberts west to limits, 3 north of N P av
- 2d and 3d intersect
- 302 Vacant
 - 304 Vacant
 - 305 Stange Leonard E
 - 306 Hoffman Benj ⊙
 - Chapman Thelma

- Kardash Richd J
 - Pomeroy John H
 - Wickern Olive Mrs
 - 311 Joelson Al
 - 312 LaCroix Lillian V Mrs
 - 314 Barney John H ⊙
 - Woslick Danny
 - rear Hagelsten Einar pntr
 - 315 Arneson Anton
 - 318 Hout Anna Mrs ⊙
 - Johnson Harry E
 - Schumacher Anna Mrs
 - 324 Bethel Evangelical Free Church
- 4th intersects
- 401-03 First Church of the Nazarene
 - Lingby Ruby G ⊙
 - Ludwig Anna M Mrs
 - 412 Brudwick Carl M
 - Henderson Roy
 - 413 Apartments
 - 1 Ronning Ingeborg Mrs
 - 2 Sherk John C
 - 3 Hegarty Michl C
 - 4 Todd Raymond C
- Street continued
- 415 Jaranson Melvin N
 - 416 Little Ludwig E
 - 417 Berget Florence M
 - 417½ Burnevik Lucille G Mrs
- 5th intersects
- 508 Norman Ida S Mrs
 - 510 Smith Frank
 - 511 Jehovah's Witnesses
 - 513 Honolulu Conservatory of Music
 - 515 Cates Neonlite Sign Co
 - 517 Jen Bell Apartments
- Apartments:
- 1 Farrell Wm A
 - 2 Beardsley Emily Mrs
 - 3 Wulfestad Maybelle Mrs
 - 4 Johnson Frank
 - 5 Vacant
- Street continued
- 518 Norona Hotel
 - Borland Harold N
 - Broadway and Roberts intersect
 - 704 McEnroe Luella Mrs
 - Solheim Ivanhoe
 - 715 Edwards Geo C
 - Oglvie Fredk J
 - Sheridan Minnie Mrs nurse
- 8th intersects
- 805 Ellis Apartments
 - Buck Chas J
 - LaVelle Margt Mrs
 - Wilson Frank M
 - 810 Coulter A Eug
 - 812 Dagman Harold L
 - 813 LaMussa Harvey J
 - Renner Adam J
 - 814 Larson Jos A ⊙
 - 815 Augspurger Emma Mrs ⊙
 - 817 Hohncke Wilbur K ⊙
 - 819 Tyrer J Horace ⊙
 - Schenach Harold L
 - Tuskind Clarence A
 - 823 McConville Michl
- 8¼ intersects
- 853 Elim Lutheran Church
- 9th intersects
- 911 Johnson Frank W ⊙
 - 912 Guyer Bros plmbrs
 - Guyar Edw ⊙

Broadway Pharmacy
Phones 7371 & 7372
As You Want It When You Want It



FLECK
CHEVROLET
BUICK CO.
Dial 6441
CHEVROLET—BUICK
GOODYEAR TIRES
KIEFER
CHEVROLET CO.
Dial 3-1361

MOORHEAD, MINN.

**Vulcanizing
Painting**

SERVICE



PHONE 620

W. W. WALLWORK

SALES

**Federal
Tires and Tubes**

A. J. WRIGHT & SONS
FUNERAL DIRECTORS

108 5th ST., S. MOORHEAD

PHONE 33-W

520

(1934) R. L. POLK & CO.'S

- 3D N--Cont'd
920 Vartdal Lena H Mrs @
921 Fox Geo E @
10th av intersects
- 1002 Vacant
1006 Wallum Manley B
Wick Jos M
1010 Frennette Percival W
1012 Bjorge Albert O @
1020 Morris Hardin F @
1024 Swedman Robt G
1025 Mann Horace School
1030 Engelsen Harold L
Gillespie Wm D
1032 Hackenberg Eber J @
1034 Thompson Harry A @
1038 Grobe Emma Mrs @
1042 Salkin Benj H
1046 Peterson Clarence E @
11th av intersects
- 1162 Grady Martha Mrs @
1166 Keith Donald W @
1110 Thorstad Louis C @
1115 Frye Theo B @
1116 Higgins Patk L @
1117 Bentley John W @
1120 Johnson Frank A @
1121 Simonson Melvin J @
1123 Allen Saml L
1124 Denis Danl J
1126 Cone Wm @
1132 Sornsin Michl M @
1133 Coleman Irvin N
1134 Litten Chas W @ broker
1135 Nelsen Albert L @
1137 Sivertsen Clarence L
1138 Westin Elmer A
1141 Randall Robt R @
1144 StPierre S Roy
1145 Whedon Arth D @
1146 Kroshus Gilbert J @
12th av intersects
- 1201 Solem Andrew @
1202 Clauson Oscar E Rev
1265 Moore Austin C
1206 Westerdahl Al G @
1209 Bohrer Henry A @
Carter Chas W
1210 Heuer Anna Mrs @
1213 Schroeder Emilie Mrs
1214 Rommessmo Ole @
1217 Johnson Walter R @
1218 Myhra Melvin R @
1221 Ness Henry H Rev
1222 Barney John L
1225 Vacant
1226 Ridley Wm P
1229 Asleson Arth E
1230 Beatty Justin H @
1232 Schoberg Paul O @
1233 Anderson Harry G
1242 Olson Joel @
1246 Martinson Geo @
1250 Furos Atley C @
1254 Peterson Wm @
Peterson Christina Mrs
1258 Opperman Danl W @
1262 Minnis David W @
13th av intersects
- 1302 Gordhammer Eddie E @
1305 Henry Jos A @
1306 Isaak Otto @
1309 Sherwood Leslie P @
1310 Vacant

- 1314 Meyer Fred A @
Hanson Bert C
1318 Bach Chas @
1322 Paulsrud Clifford O @
1334 Elofson Carl E @
1338 Hoverson Clarence T @
1342 Bolton Alan K @
1346 Holt Michl C @
14th and 15th avs intersect
- 1509 Lucas Saml @
1541 Vacant
16th av intersects
- 1615 Diemert Geo E
1643 Vacant
17th av intersects
- 1724 Cote Albert N
1739 Twildahl Mathias @
18th av intersects
- 1821 Brien G Wilfred @
Rundell Earl
1826 Stull Floyd B @
1833 Buchanan Wm C
19th av intersects
- 3D SOUTH--From Front south to
2d av and from 6th av to 7th av
and from Pearl av south to 16th
av. 2 east of 5th
- Front intersects
- 10 Northwestern Hotel
14 Townley Robt R
15 Jackson Dorothy Mrs
17 Thornton Jeanette Mrs
18 Hartstein Isadore M @
19 Costello Chas soft drinks
20 Burgess Signa Mrs
24 Sullivan Michl L
- 1st av intersects
- 108 Matthiensen Mabel Mrs
Morrell Jas
109 Vacant
110 Tarchuk Harry
112 Traxler Thos
118 McSweeney Belle J Mrs
122 Boluke John
124 Vacant
2d av intersects
- 600 Parkway Apartments
1 Lechner Bert H
2 Hendrickson Geo O
3 Peterson Arth M
4 Deneen Jas A
5 Burns Robt E
6 Berg Arndt E
- Street continued
602 Best David C
604 McCarthy Esther Mrs
604½ Schmaing Edw S
616 Wilson John M @
- Pearl av intersects
14th av intersects
Oakland av intersects
15th av intersects
- 1529 Romsaas Peter @
Elmwood av intersects
16th av intersects
- 3D AV NORTH--From the river
west to Broadway and from
Roberts west to limits, 3 north
of N P av
- 2d and 3d intersect
- 302 Brodigan Nicholas @ pntr
Emerson Lawrence

ACME DAIRY

DRINK ACME PROPERLY PASTEURIZED MILK
"SAFER FOR BABIES"

701 N. 13th

Fargo, N. D.

Phone 91

FARGO DIRECTORY OF HOUSEHOLDERS (1934)

521

- 304 Vacant
306 Hoffman Benj @
Knudson Martha Mrs nurse
Knudson Maynard
Spravzoff Steph
311-12 Vacant
314 Ugstad Bertha Mrs
rear Hagelsten & Barney @ pntrs
315 Wangness Otto @
318 Schumacher Anna Mrs @
324 Scandinavian Evangelical
Free Church
- 4th intersects
- 401 First Church of the Nazarene
403 Chesebore Geo L Rev
411 Lingby Ruby @
Ness Edw
412 Henderson Roy
2d fl Vacant
413 Apartments
1 Anderson Lyle
2 Lindeman Elmer
3 Sundberg Irene
4 Beeson Ann E Mrs
Street continued
415 Lindquist Chas O
416 Vacant
- 5th intersects
- 505 McKinley School
508 Little Louis B
510 Schreiner John
511 Vacant
513 Peterson Peter barber
515 Vacant
517 Jen Bell Apartments
1 Brown Lyman B
2 Beardslev Emily
3 Kahler Boda O
4 Johnson Frank D
5 Herron Laura Mrs
Street continued
518 Norona Hotel
- Broadway intersects
Roberts intersects
- 704 Hicks Nellie A Mrs
715 Bray Lisle W
Selvig John
- 8th intersects
- 805 Ellis Apartments
Buck Frank M
Lavelle Anthony
Wilson Frank M
810 Sweet Byron C
812 Puhl Richd H
813 Buckmaster Earl R
Moore Saml J
814 Aber Mary L Mrs
Houghlum Alf J
815 Augsburgers Wm @
Scott Wm
817 Hohncke Wilbur K @
819 Tyrer Eliz H Mrs @
Schenach Harold L
823 McConville Michl
- 851 Jackson Harold A jr
Lindgren Albert A
853 Elim Lutheran Church
8½ and 9th intersect
- 911 Johnson Frank W @
912 Guyer Bros pimbrs
Guyer Chas @
Guyer Edw @
914 Iverson Iver J
917 Crum Taylor @
919 Vacant
- 10th intersects
- 1002 Texas Co fill sta
1012 Cruden Wm H @
Beucler Vern
Horvick Ben
LaFlour Arth M
1015 Breen Ella Mrs
Cowan Harry P
Schriver Jas H
1016 Hendricks Roy M barber
1017 Green Howard
Minette Alf W
1020 Lilleflorein John
Sleeper John E
1022 Farnham Edith Mrs
Meyer Jos
Ruud Ruth I Mrs
1024 Vacant
- 11th intersects
- 1109 Jackson Harold A
1111 Peterson Martha Mrs
1117 Ostrom Jos
1119 Sullivan Dennis J
1121 Wichmann Ray O
1123 Johnson Henry W @
- 12th and 13th intersect
- 1302 Standard Oil Co fill sta
1305 McDowell Port @
1310 Farmers Home Creamery &
Produce Co
Hansen John A
Toledo Scale Co
Larsen Henry L mfrs agt
1312 Peterson Julius H @
2d fl Vacant
1312½ Mousseau Geo G
1314 Algo Lila B
1316 Albertson Hallard V
1317 Vacant
1321 Shaskey Edw S
1322 Jess John @
Ronning Stanley
1326 Olson Toris E @ concrete
cont.
- Leraas Sanford M
1329 Nelson Fred @
1330 Broms Eric A @
Anderson Wm J
Bradley Karl I
1333 Gramum Oscar M
Larsen Earl B
Murray Jas

Interior Lumber Company
DEPENDABLE FUEL AND BUILDING
MATERIALS

FARGO. Tel. 838

MOORHEAD. TEL. 64

THE MERCHANTS NATIONAL BANK and TRUST COMPANY of FARGO

The part this bank plays in the community life of this city is an important one—financial counselors to business men, farmers, housewives and children. We like our part and strive to play it well.

ESTABLISHED
1879

Phone 2124

Chesley Lumber and Coal Co.

Satisfaction Guaranteed

511 Fourth Ave. N.



The Fargo Cornice & Ornament Co.
Roofing Sheet Metal Work

(1928) R. L. POLK & CO'S.

644

THIRD N—Contd

- 727 Lasseson Clarence
- Morden Grace Mrs
- Pappas Steph
- Taylor W S gro
- 727½ Nelson Dedrick
- 729 Christian Alice Mrs
- Taylor W S
- 730 Vacant
- 731 Nelson Andrew
- 732 Amundson O R
- 732½ Olson O K
- 733 Egeberg John
- 734 Hegland Geo
- Krag Ollie
- 735 Rose C C
- Thorpe Sophie Mrs
- 736 Lemke Minnie Mrs
- 737 Jepson A P
- 739 Doran G C
- 801 Christenson O A
- Vidger A R Mrs
- 804 Lund J C

- 908 Galyen S T
- 914 Iverson I J
- 915 Stewart H W
- Vaswig Wm
- 917 Hardy F J
- 920 Varddal L H Mrs
- 921 Fox G E
- cor 10th Mann Horace School
- 1002 Welsner O J
- 1006 Marshall Fred
- Schulenberg H A
- 1010 Ostbye L N
- 1012 Bjorge A O
- 1020 Morris H F
- 1024 Joistad A H
- 1030 Knight C S
- 1032 Hackenberg Eber
- 1034 Pemble H L
- 1038 Grobe M L
- 1042 McGovern J A Jr
- 1046 Peterson C E
- 1102 Hamel E R
- 1109 Keith D W
- 1110 Thorstad L C

BURRITT BROTHERS

13 Broadway

CITY PROPERTY

FARM LANDS

- 805 Davidson B H
- Johnson E S
- Vandarwarka L W
- 808 Rosenberg Carl
- 809 Larson Lena Mrs
- 814 Ross Donald
- 815 Lunde S S
- 818 Acton Harry
- 819 Thornton Louis
- 820 Olson Ole
- 821 Gronlund O A
- 822 Belland T H
- 823 Walker H F
- 824 Hagen M D lands
- 825 Strom Ralph
- 901 Sydness Christ
- 902 Eide P L
- Wesch C G
- 904 Anderson E A
- Arnseth Julius
- 905 Evenson E H
- Hall J R
- 906 Peterson A P
- Swanson Lorin

- 1115 Frye T B
- Holbrook H B
- 1116 Higgins P L
- 1117 Bentley J W
- 1120 Johnson F A
- 1121 Simonsen M J
- 1123 Hill F W
- 1124 Denis J E
- 1126 Cone Wm
- 1132 Roney H W
- 1133 Johnson P L
- 1131 Little C W loans
- 1135 Nelson A L
- 1137 Hotes J H
- 1138 Holmes E A
- 1141 Randall R R
- 1144 Frenette P W
- 1145 Whedon A D
- 1146 Nelson A P
- 1201 Solem Andrew
- 1202 Edmund Eric
- 1206 Westerdahl A G
- 1210 Heuer Anna Mrs
- 1214 Bjorklund Thor
- 1217 Johnson W R

"THE PLACE TO GO FOR RADIO"
THE RADIO EQUIPMENT CORPORATION

Service by Experts

Phone 760

611 2d Ave. N.

FARGO BUILDING & LOAN ASSOCIATION

SAVINGS with SAFETY

Since 1880

13 BROADWAY

TEL. 197

FARGO, N. DAK.

FARGO HOUSEHOLDERS DIRECTORY (1928)

645

- 1218 Mykra M R
- 1221 Pitts H J contr
- 1222 Peterson V L
- 1225 Loeby H B
- 1226 Moore E J
- 1229 Joos W O
- 1232 Schoberg Paul
- 1233 Parker V C
- 1246 Martinson Geo
- 1250 Furos A C
- 1254 Brown K J
- 1258 Opperman D W
- 1262 Minnis David

THIRD S—From N P Ry south to Second av S and from Sixth av south to Seventh av and from Fourteenth av south to Sixteenth av, 3 west of Red River
Northwestern Hotel
Bala Mike
14 Rotenberg Morris
Tolfsen Louis
15 Offutt Geo
17 Costello Chas

- 204 Green C A
- Howard H B
- 306 Creagan Margt
- Hoffman Benj
- Holverson Lillian
- Miller John
- Monson A M
- Nichelson Edw
- 311 Storla C A
- 312 Vacant
- 314 Dufwa Sankey
- Kloster R J

- 315 Wangsness Otto
- 318 Schumacher Anna Mrs
- se cor 4th Scandinavian Evangelical Free Church
- 411 Olmstead G E
- 412 Erhart M A Mrs
- Rodenkirsch Jehu
- 413 Plath L W
- Running Walter
- Skuse L R
- Spray J P
- Stensland L T

COSGRIFF & VON SIEN, Inc.

FOR INSURANCE

PHONE 388

OPPOSITE POST OFFICE

- 18 Hartstein I M
- 20 Johnson A S
- 24 Nockleby S E
- 108 Costley J W
- 109 Sweeney M M blksmith
- 110 Campbell Harvey
- 112 Sullivan M L
- 118 Blount F A
- McSweeney B J Mrs
- 600 Park Way Apartments
- Kuehl H A
- Skei Andrew
- Tennessee N G
- Thompson Elmagine Mrs
- 602 Williams W E
- 604 Holt M G
- 616 Wilson J M
- 1529 Romsaas Peter

THIRD AV N—From N Second west to Broadway and from Roberts west to limits, 3 north of N P av
302 Brodigan Nicholas
Platt E L Mrs

- 416 Hunter R J
- nw cor 5th McKinley School
- 508 Johnson Anna Mrs
- 510 Lockwood G C tailor
- 511 Berg E J tailor
- 513 Knutson & Dunne barbers
- 515 Toledo Scale Co
- 517 Jen Bell Apartments
- Barbeau Victorine Mrs
- Drews O F
- Meyer Conrad
- Miller Rudolph
- Spaulding F K
- Woolworth F R
- 518 Leland Hotel
- Nelson E M Mrs
- 704 Richardson L D
- 715 Pannebaker W T
- 805 Ellis Apartments
- Shotwell Cath Mrs
- Talcott A W Mrs
- 810 Guptill Caroline Mrs
- 812 Aber M L Mrs
- Brown M J
- Christiansen H J

CULLEN LUMBER COMPANY

BUILDING MATERIAL

Phone 3484

211 13th Street North

MERCHANTS
NATIONAL
BANK

EVERY MODERN CONVENIENCE
Provided for Service and Comfort

MERCHANTS
NATIONAL
BANK

3RD ST E Cont'd

305 Collins Robert J [7] ▲701-277-0768

306 Mickelson Chad J [7] ▲701-277-0768

Mickelson Melissa701-277-0768

401 Trefethren Douglas A & Shelly R [18] ▲701-281-9927

402 Hanson Charles W & Angela D701-277-7282

405 Walker-Pickrain Ann M [13] ▲701-281-2894

406 Knodle Renee A [18] ▲701-282-2003

Knodle Joshua S701-282-2003

409 Brunt Christopher L & Ardith R [7] ▲701-492-2949

410 Hiemer Trina A ▲701-492-2815

413 Johnson Kurt W & Kimberly K [12] ▲701-492-2815

414 Dahl Michael S & Karen K [14] ▲701-282-9523

417 Kuchenbecker Todd E & Barbara L [19] ▲701-282-5235

418 Fry Charles P & Debra J [16] ▲701-281-2894

421 Carlblom Jeffrey D & Sheila K [19] ▲701-281-2894

422 Fields Shain G & Lindsey M [3] ▲701-281-2894

501 Gtjugsstad Ryan N ▲701-282-2003

Gotvaslee Joshua A [2] ▲701-282-2003

502 No Current Listing

505 Peterson Brock ▲701-282-2872

506 Sorum Bruce R & Robyn R [8] ▲701-282-3666

509 Gran Mark S & Janet M [19] ▲701-282-6834

510 Plunkett Deam D [8] ▲701-282-6834

+ PARK DR E INTERSECTS

601 Hermanson Mathew G [8] ▲701-277-5669

Hermanson Laura E

602 Hurley Patrick W & Kim ▲701-277-5669

609 Dunford Tamara [2] ▲701-282-3101

610 Georger Dettie M & John B [4] ▲701-281-9031

702 Johnson Kevin R & Larisa R [10] ▲701-281-9031

705 Zimmer Gary M [6] ▲701-478-5633

Zimmer Karen L

706 Stevenson Aaron E & Valerie J [7] ▲701-277-8674

709 Chaput Livingston Staci L [9] ▲701-282-4131

710 Shagena Dan C [7] ▲701-478-5633

714 Setter James L & Kristy L [8] ▲701-478-5633

HOUSEHOLDS 45

3RD ST E (HUNTER)

*** ZIP CODE 58048 CAR-RT R001**

332 Murch Scott & Lesli [7] ▲701-874-2110

HOUSEHOLDS 1

3RD ST E (WEST FARGO)-FROM 301 6TH AVE E SOUTH

+ MAIN AVE E INTERSECTS

*** ZIP CODE 58078 CAR-RT C009**

14 - 18 No Current Listing (2 Hses)

+ 1ST AVE E INTERSECTS

108 ALL NATIONS ASSEMBLIES-GOD W religious org701-356-0602

109 APPLE TREE PRESCHOOL schools701-306-2291

ECSE PRESCHOOL AT LODOEN schools701-356-2111

Gisbun Nik

HEAD START SENDCAA schools701-282-3351

WEST FARGO CHAMBER OF COMMERCE chambers of commerce701-282-4444

WEST FARGO COMMUNITY HIGH schools701-356-2090

WEST FARGO PUBLIC LIBRARY libraries-public701-433-5460

YMCA child care serv701-356-0341

114 McDaniels Jeff A & Sharon A [21] ▲701-282-8649

120 Thorson David M & Wanda K [28] ▲701-282-7339

+ 2ND AVE E INTERSECTS

+ 2ND AVE E CONTINUES

+ 3RD AVE E INTERSECTS

+ 3RD AVE E CONTINUES

301 Chale William [37] ▲701-277-9559

316 Bohnenstingl Mark A & Lynette R [7] ▲701-282-9132

Renfrew J [5]701-281-5189

+ 4TH AVE E INTERSECTS

+ 4TH AVE E CONTINUES

406 Rusness Ronald A & Sharon A [10] ▲701-282-8766

407 Groth Donald L [11] ▲701-282-8766

412 Tande Craig A & Jennifer L [21] ▲701-282-8766

413 Fietzek Jeanette S [7] ▲701-282-4340

Fietzek Jeff G

418 Payne James E [27] ▲701-282-4340

Payne Jessica L701-282-4340

422 Duckworth Joan701-358-0112

424 Christensen Brian R & Rochelle R [12] ▲701-492-0556

430 Roth Darlene G

Rott Bennie G [47] ▲701-282-4297

Rott Darlene G701-282-4297

+ 5TH AVE E INTERSECTS

500 Graber S [5] ▲701-492-7431

Graber J701-492-7431

504 Hilscher Kevin & Sandra [5] ▲701-492-7359

506 Rohlfis Alvin H [43] ▲701-282-3065

507 Doll William J [8] ▲701-280-2961

512 Broderson Rodney W & Salina M [14] ▲701-277-1843

513 Brandt Joseph P [4] ▲701-282-3517

518 Verlinden Darla J [13] ▲701-282-2482

519 Kjesbo Janice C [45] ▲701-282-2482

524 Eiter Tony [3] ▲701-282-2482

Eiter Joseph A Sr701-282-2482

Tintes Mary A [22] ▲701-282-2482

Tintes Matthew A701-282-2482

525 Haarsager Roger W [20] ▲701-282-0380

Haarsager Michelle R701-282-0380

530 No Current Listing

531 Hagle Scott A & Stacy A [18] ▲701-281-9312

536 Chapek Sarah [2] ▲701-282-6280

McDonald Corey C & Sarah [4] ▲701-282-6280

542 Schultz Dianne M [21] ▲701-282-4535

Schultz Angela R

606 Mindeman Elaine J [31] ▲701-282-4535

Mindeman Rhonda E701-282-4535

607 Niskanen Maynard C [40] ▲701-282-3368

+ 6TH AVE E INTERSECTS

3RD ST E Cont'd

612 Messmer Heidi M [4] ▲701-793-3607

613 Cable Trent R & Shannon R [4] ▲701-277-8287

618 Jonson Kent V & Corey L [15] ▲701-277-1451

619 Hintz Leroy J Jr & Karen K [16] ▲701-281-1424

624 Ray Jason T & Jody M [9] ▲701-281-8641

630 Salzwedel Travis R [8] ▲701-281-8641

Salzwedel Jessica

+ 7TH AVE E INTERSECTS

702 Aberle Larry G & Donna [7] ▲701-281-9403

707 Spletstaszer Paul J & Linda J [25] ▲701-281-0789

708 Corliss Keith R & Laurie S [19] ▲701-281-0789

+ CEDAR LN INTERSECTS

+ CHERRY CT INTERSECTS

807 Tollefson Miriam R [14] ▲701-281-3802

808 Eldredge Bonnie M [14] ▲701-281-3802

Eldredge Jaclyn M

813 FERT L LAWN lawn & grounds maintenance701-293-0488

Olson Eric D [13] ▲701-293-0488

814 Schutt Dwight L & Ranae E [30] ▲701-282-9701

819 No Current Listing

820 Holland Ross J [13] ▲701-281-6002

825 - 826 No Current Listing (2 Hses)

+ CEDAR LN INTERSECTS

+ CHERRY CT INTERSECTS

901 Flores Fabian [38] ▲701-282-3565

Flores Michael D701-282-3565

907 McClure Mary E [17] ▲701-282-3215

908 Uline Andrew K [10] ▲701-277-8656

Uline Carmen L701-277-8656

+ 10TH AVE E INTERSECTS

+ 13TH AVE E CONTINUES

*** ZIP CODE 58078 CAR-RT R005**

1312 Thompson Lenora B & Reuben701-235-7546

B Crawford Helen A701-277-0723

D Strom Kathleen R701-205-0875

E Gabriel Geoffrey701-205-0109

F Fatland Dean E & Sylvia M701-532-0201

G Johnson Doris A701-532-0206

H Anderson Arthur G701-356-0268

1315 METRO PLAINS MANAGEMENT real estate mgmt701-356-0891

Nelson Wallace701-281-9178

Sando Delores

See Mildred [3]701-356-0027

101 Amundson Marcella [3]701-293-7246

102 Olson Rosetta F701-281-3847

103 Olson Edra M [3]701-277-3656

106 Engebretson Janice A

107 Lewandowski Beatrice701-364-5428

108 Oster Mavis L [3]701-235-6165

108 Oster Clifton T701-235-6165

110 Olson Leone K [3]701-492-8067

111 Dompke Gerard J [2]701-281-6007

112 Hanson Joyce M [2]701-277-3032

114 Vancleve Clyde R [3]701-281-0147

116 Gummeringer Bertha [3]701-356-0147

117 Mathison Margaret B

118 Ludwig Gloria L [2]701-282-3282

118 Ludwig Faye A

120 Dressel Irene E [3]701-281-9602

121 Utecht Laura M [3]701-282-2809

122 Stastny Bonnie L [3]701-281-6126

125 Dietrich Ardyce K [3]701-281-6126

126 Raatz William F & Helen L [3]701-277-0201

127 Scott Ruth701-356-0718

128 Jaskowski Joyce A [3]701-282-9653

129 Kelleman Donald V [3]701-239-1734

130 Lorenz Eileen M

1324 Olson Delores L701-282-4223

B Thorstad Marise701-282-4223

B Thorstad Roger L701-282-4223

E Mougey Virginia C

F Lee Ronald E & Melissa K701-277-4937

1327 A Meier Patsy701-205-1290

C Grauel Elroy O [2]701-237-4419

D Kirkeby Kathleen A & Marlin R [2]701-356-6770

E Nitschke Leonard & Viola F [3]701-235-8858

F Lee Marilyn [3]701-282-9391

H Anderson Betty M [2]701-282-8083

1336 Hansen Glen R701-532-0310

McGruder C701-205-0912

A Fischer Delores D

B Baukol Duane A & Patricia E701-277-8404

C Hanson Betty J

D Ulland Madelyn M & Hartman M701-282-4515

1339 Zerull Eula F [3]701-277-3151

B Larson Oanmae [2]701-277-3151

B Larson Ona M701-356-9884

D Lyons Shirley L [2]701-235-7837

F Roquette Delraine D [2]701-282-3145

G Wright Florence [3]701-235-8907

H Walker Arthur R & Charlotte E [2]701-282-4744

1348 Hoyem Rolfe M & Patricia L701-492-8845

McGruder C701-532-0251

C Evenson Lenore M701-532-0251

D Kluth Delores R701-239-0273

E Fisher Robert W

E Fisher Carolyn R

+ 14TH AVE E INTERSECTS

1411 Bauer Linda701-282-4141

Booth Linda [2]701-282-8350

FRIENDSHIP INC nonclassified establishments701-356-7301

Giles E [3]701-281-3077

B Klein Damita [2]701-282-8453

D Halvorson Evelyn M [2]701-277-1714

F Foerster T [3]701-282-9599

3RD ST E Cont'd

H Wanner Harvey A [2]701-281-4845

1423 Schmidt Reinhold & Verla701-281-5062

A Montgomery John D & Jenny M [2]701-282-3685

C Brown Margaret E [2]701-277-1333

D Johnson Dorothy M [2]701-235-4709

F Sando Delores G [2]701-282-2899

F Sando Brenda L701-282-2899

H Sloan John F & Aria J [3]701-282-0290

+ 15TH AVE E INTERSECTS

+ STERLING CT CONTINUES

*** ZIP CODE 58078 CAR-RT R001**

1508 Quamme Chad Q701-281-3467

1509 Glatt Dave J & Janice M [12] ▲701-277-8209

1516 Sand Kent M & Jolene K [17] ▲701-281-0372

1517 Packer Kent R & Kristi E [7] ▲701-281-2710

1524 Haug Marc P & Karla M [2] ▲701-492-2942

1525 Selzler Brenda J [7] ▲701-356-5426

1532 Dushane David M [7] ▲701-356-5426

Dushane Patricia J701-356-5426

+ ST CHARLES PL BEGINS

1540 Anderson Curtis E & Joy M [17] ▲701-281-1119

+ ST CHARLES PL CONTINUES

1548 Harsch Dennis A & Diane K [17] ▲701-277-1317

1549 Rued Ryan R & Katina L [6] ▲701-282-4055

1556 Parries Vincent G & Shelly J [2] ▲701-492-9085

1557 Day Jeffery L & Kathleen A [11] ▲

Reinecke Kathleen A [14] ▲

1564 Woodbury Mark J & Lisa C ▲701-277-9193

1572 Schmitz Jack D & Allison B [13] ▲701-235-2326

1580 Mattern Travis J & Kyra J [9] ▲

+ EDGEWATER DR INTERSECTS

*** ZIP CODE 58078 CAR-RT R004**

4612 McDonald Gregory E & Cindy J [7] ▲701-282-6194

+ 47TH AVE E ENDS

+ 47TH AVE E CONTINUES

4704 Bares Mark F & Stephanie J [2] ▲701-277-0890

4709 Thurn Tim R & Michelle T [7] ▲701-282-4082

4803 Stenerson Robert A [7] ▲

Stenerson Lisa M

4810 No Current Listing

4813 Buchert Scott A & Jennifer J [7] ▲701-277-1858

4816 Newenhouse James J & Lisa R [2] ▲701-281-4878

4909 Stocker Daniel R [7] ▲701-281-3092

Stocker Megan701-281-3092

4912 G Wahl Thomas I & Bridget L ▲701-232-2963

4915 Telander Troy C & Becky A ▲

4918 Dobbins Paul A [7] ▲

Dobbins Suzanne M

5005 Nakasato Yumi R ▲

Sousa Xirena S

5006 Nelson Holter Sue M [4] ▲

5011 Walker Kelly F [2] ▲

5012 Erickson Michael W Sr & Annette M [7] ▲701-281-8041

+ 51ST AVE E INTERSECTS

BUSINESSES 11 HOUSEHOLDS 160

3RD ST N (BUFFALO)-FROM 299 1ST AVE E EAST

+ WILCOX AVE N INTERSECTS

+ BUSH AVE N INTERSECTS

*** ZIP CODE 58011 CAR-RT R001**

402 Drogen Ben & Roxanne701-633-5086

405 Cookman James A & Lori E [10] ▲701-633-5611

+ STRAND AVE N ENDS

501 Smith Lois J [27] ▲701-633-5343

505 BUFFALO LUTHERAN CHURCH churches701-633-5302

+ 5TH AVE N INTERSECTS

BUSINESSES 1 HOUSEHOLDS 3

3RD ST N (CASSETLON)

*** ZIP CODE 58012 CAR-RT R001**

111 Schauer Tamara & Kevin M [9] ▲701-347-5459

112 Schock Leslie R & Edna L [20] ▲

132 Smedshammer Ashley701-347-4113

141 Schock Lester R [17] ▲701-347-5437

151 Johnson Dean D & Lanette V [27] ▲701-347-5246

162 Kemmer Keith H [19] ▲701-347-5246

Kemmer David K701-347-5246

182 No Current Listing

202 Rahif Summer R

212 Gallagher Shawn T ▲701-347-5272

Gallagher Paula J701-347-5272

221 Schlichter Carter D & Lana J [19] ▲701-347-5308

312 Herman Wayne A [2] ▲

Herman Connie M

402 Holm Thomas J [11] ▲701-347-9874

412 Seifert Jeffrey S & Joanne R [7] ▲701-347-4158

502 Fleitschock Jerome G [30] ▲701-347-4305

612 Lee Maynard O Sr [6] ▲701-347-4078

802 Kempel Mary [35]701-347-4233

1041 Schneider Timothy & Kerri [7] ▲701-347-4233

1042 Idso Dale J Jr [40] ▲701-347-4208

Idso Gloria J701-347-5618

1052 Jahnke Lowell O & Amy M [14] ▲701-347-5618

1261 Sinner Jan M & Tomjr [21] ▲701-347-5951

1041 Pavlicek Richard D [7] ▲701-235-7349

HOUSEHOLDS 21

3RD ST N (FARGO)

*** ZIP CODE 58102 CAR-RT C060**

55 MID STATES SECURITY cellular telephones701-241-8501

MID-STATES WIRELESS radio communication equip/sys701-293-9561

65 CORNERSTONE COFFEE HOUSE church org701-232-5929

C CAMPUS LIFE religious org701-237-6682

C TEEN MOMS pregnancy counseling serv/info701-237-6682

C YOUTH FOR CHRIST youth org & centers701-237-6682

D NATIONAL MUFFLER WAREHOUSE auto parts & suppl- whol701-235-7349

STREET GUIDE

3RD ST N Cont'd

200 CITY AUDITOR city government701-241-1333
 CITY BUSINESS LICENSES government offices701-241-1304
 CITY COMMISSION government offices701-241-1310
 FARGO CITY BUILDING INSPECTION government offices
701-241-1561
 FARGO CITY ENGINEER government offices701-241-1545
 FARGO CITY HUMAN RESOURCES government offices
701-241-1321
 FARGO CITY MAYOR'S OFFICE city government701-241-1310
 FARGO CITY PLANNING & DEV city government- housing prog
701-241-1474
 FARGO CITY WATER BILLING water & sewage companies
701-241-1324
 FARGO FIRE EMERGENCY DISPATCH fire departments
 FARGO HOUSING REHABILITATION government701-241-1478
 Richman Mark
 SPECIAL ASSESSMENTS government offices701-241-1300
 408 AUTOMATED MAINTENANCE SVC janitor serv701-235-4412
 414 Mairs Nathan J [7] ▲701-356-0047
 Mairs M701-356-0047
 419 FARGO PUBLIC SCHLS WAREHOUSE schools701-446-1105
 520 Sandland Randy701-478-6250
 24 Steinmann Heather M [3]
 601 - 605 No Current Listing (3 Hses)
 607 3 Taylor Tricia [3]701-205-0281
 B Krapp Jason J [8]701-280-0478
 B Krapp Carissa701-280-0478
 608 3 Young Kristie A [4]
 4 Austin David
 609 Kinn Josh A [2]
 612 Treiber Brian W & Kristin [7] ▲701-478-0187
 613 Daeuber Jana
 615 Schlipp Daryl E & Debra D [2]701-237-2246
 623 No Current Listing
 ZIP CODE 58102 CAR-RT C070
 701 Kava Brian A [17] ▲701-298-3634
 Livingstn Tricia
 702 - 705 No Current Listing (2 Hses)
 706 Pudas Corey J [3]
 707 Baumgartner Crystal J [2] ▲
 Baumgartner Willie
 709 Hadden Gail D [11] ▲701-232-4576
 Hadden David S701-232-4576
 710 Wurgler Josh P
 712 Nicholson Vance R [8] ▲
 Nicholson Katie E
 715 Dokken Judith A [30] ▲701-232-5295
 716 Renwick Dominik T ▲
 Renwick Teresa M
 720 No Current Listing
 726 Knott Charlie D [3]
 Sheerin Ray M
 727 1/2 Macias Juan R [4]
 729 Schlenker Sherry L [18]701-237-6548
 731 Ihry David L & Vicki L [13] ▲701-239-9155
 732 Kengi Sabanaya M [7] ▲
 733 Wall Darren J ▲
 734 Simington Tara
 735 Wenthin Barry D & Melba R [16] ▲701-235-1211
 736 No Current Listing
 737 Hogfoss Ricky L & Janet L [24] ▲701-232-0470
 739 - 801 No Current Listing (2 Hses)
 804 Nelson Larry L & Janet L [34] ▲701-293-1798
 805 Mattsfield Todd W
 Teiken Michael T
 808 No Current Listing
 809 Dormanen Marie A [24] ▲701-293-3565
 810 Ochsner Devine L & Shirley I [4] ▲701-293-4052
 812 Meyer Kristine I & Michael J701-540-5318
 814 No Current Listing
 815 Kinney Jeffrey K & Julie R [20] ▲701-235-8222
 816 - 818 No Current Listing (2 Hses)
 819 Bosch Berniece E [13] ▲701-280-5826
 820 Middlestead Edna [3]701-235-1052
 821 Branson Nathan E & Emily701-235-0780
 822 DAKOTA CARPET CLEANERS carpet & rug cleaners
701-799-9747
 Tafelmeyer Alexis B & Kari S [16] ▲
 823 Hayes Philip A & Andrea701-364-0868
 824 Fugere Robert G III [14] ▲
 901 Simmons Aaron C & Renae [7] ▲701-293-4058
 902 Almond Bonnie ▲
 Larson Jim [4]
 904 Grube Frankie N [5]
 Guenther Frankie N [2]701-237-4437
 905 Leonard Kathryn J [2]701-298-0088
 906 Pfaff Kenneth A & Susan D [30] ▲701-234-9259
 908 Baumgartner Willie W [29] ▲701-232-6903
 Baumgartner Wilfred J701-232-6903
 915 Ellefson Kristen M [11] ▲701-298-7734
 Kent Kristen M [17] ▲
 917 Clayton Ryan R [2] ▲
 Garland Tara M
 920 Veil Dennis L [8]701-232-5830
 Veil Patti701-232-5830
 921 Jaeger Kenneth A & Sandra J [23] ▲701-232-6444
 ZIP CODE 58102 CAR-RT C081
 1002 Severson Stanley O & Deborah K [22] ▲701-235-1159
 1006 Brunsvold Matthew T [3] ▲
 1010 Luchau Leroy C & Linda F [17] ▲701-239-9770
 1012 Rogness Jeanne E [6] ▲
 1020 Johnson Joshua P [36] ▲
 Johnson Chester
 1024 Streed Arthur R Jr & Bonnie K [35] ▲701-235-9908
 1025 HORACE MANN ELEMENTARY SCHOOL schools
701-446-4600
 1030 Bailey Gary O [6]701-478-4611

3RD ST N Cont'd

Bailey Colleen701-478-4611
 1032 Kisser Stephen J [12] ▲701-280-6961
 Kisser Nowelle L701-280-6961
 1034 Welsh Jason L [3] ▲
 Welsh Amber
 1038 No Current Listing
 1042 HYLDEN LANDSCAPING landscape contractors701-729-7728
 Hylden Robert D [7] ▲701-232-1635
 Hylden Brian701-232-1635
 1046 Rosenthal Clarence L Jr & Maxine L [15] ▲701-293-0589
 1102 Bahr Heather [5]
 Lundberg Heather701-280-5800
 Lundberg Chris701-280-5800
 Monson Dolores A [17] ▲701-232-6163
 1106 No Current Listing
 1109 Osborne John H ▲
 Wesnoski Christy701-239-8025
 1110 Mrozla David P & Shannon M [12] ▲
 1115 Wiedmann Heidi L
 1116 No Current Listing
 1117 Bodelson Daniel V
 Kouba Robert A [6]701-241-9685
 Kouba Staciann M701-241-9685
 1120 Johnson Casey D ▲
 1121 French Larry L [39] ▲701-232-5455
 1123 No Current Listing
 1124 Tarnasky Wayne R & Traci L [12] ▲701-232-2572
 1126 Frosie Lyle D [43] ▲701-235-1996
 Frosie Kay H701-235-1996
 1132 Forness Jason A [7] ▲701-239-8025
 1133 Schneider Harvey F & Karen K [36] ▲701-237-0930
 1134 Heldt Lyle S & Melanie L [21] ▲701-232-6520
 1135 McKay Jason J ▲
 McKay Heather
 1137 Morrison Mark W [16] ▲701-235-6202
 1138 No Current Listing
 1141 Anderson Susan K [21] ▲
 Anderson Cheryl L
 1144 Salonek Nick ▲
 1145 Filley Eugene D & Sandra L [10] ▲701-476-0609
 1146 Mattern Shawn E [3] ▲
 1201 Gelin Jean R [2] ▲
 Gelin Marie L
 1202 Corwin Patricia G [27] ▲701-293-0691
 1205 Carr Keith E [2] ▲
 Carr Jenna
 1206 Hilber Patrick M & Cynthia A [11] ▲701-232-2680
 1209 Kester Blain R & Jill R [23] ▲701-298-0833
 1210 Kemmer Leland J & Patricia W [19] ▲701-293-8288
 1213 Grimm Mitchell B & Stephanie A [12] ▲701-298-3559
 1214 Mayo Bret A & Dawn C [19] ▲
 1217 Mickunas Harry B ▲
 Ramstad Jason A [7] ▲
 1218 Loy Phillip J ▲
 1221 Olson Debra S [17] ▲701-280-0961
 1222 No Current Listing
 1225 Miller Ann A [18] ▲701-298-2977
 1226 Eggermont Margaret M [20] ▲
 Eggermont Elroy M
 1229 Beeson Kathleen M & William J [48] ▲701-232-4929
 1230 Holman James R & Barbara E [43] ▲701-235-2792
 1232 No Current Listing
 1233 Vigen Craig J & Lynn J ▲
 1234 Corwin Robert S701-235-4154
 Corwin Rs S701-235-4154
 1237 Keller Steven G [7] ▲
 1241 Forthun Jason G [2] ▲
 Forthun Jennifer A
 1242 Christianson Doug M & Greta L [7] ▲
 1245 Larson Merritt [2] ▲
 1246 Reich Dana R [8] ▲
 1249 Maddock Charles W & Dana L [18] ▲701-241-9620
 1250 PRECISION ELECTRONICS organs-tuning & rpr701-234-0823
 Schrenk Randy D [7] ▲701-234-0823
 1253 Knosalla Marilyn M [13] ▲
 1254 Fred Krueger
 Pfau Anthony A [2] ▲701-306-4277
 1257 Berg Eric K [2] ▲
 Berg Jessie L
 1258 Whaley Steven P & Linda M [18] ▲701-235-3140
 1261 Sveen Lloyd W [43] ▲701-232-4520
 Sveen Tracy K701-232-4520
 1262 Holt Tracy L [11] ▲701-232-1014
 1301 Lillehoff Curtis C [26] ▲701-293-5824
 1302 Gildert Barbara W & Gary W [21] ▲701-234-9942
 1305 Johnson Ericka A [2] ▲
 1306 Welch Justin M & Julie K [8] ▲701-232-5984
 1309 Whartnaby John D & Jannine H [13] ▲701-232-0336
 1310 - 1313 No Current Listing (2 Hses)
 1314 Shappell Timothy J & Nancy W [13] ▲701-271-8207
 1317 Shearer Jeffrey C & Susan A [14] ▲701-237-6099
 1318 Nelson John B & Francis I [37] ▲701-232-5106
 1321 Piepkorn Merrill E & Connie M [10] ▲701-239-8239
 1322 Berg Cynthia L [8] ▲701-235-7975
 1325 Drenkow Gretchen L [8] ▲
 1326 Johnson Gary D & Caroline M [16] ▲701-239-9902
 1329 Meyer Nancy M [7] ▲701-237-5744
 1330 Vanenk Glenn A & Patricia A [7] ▲701-235-4499
 1333 Hanson John E ▲
 1334 Assmus Debra J [6]
 Lageson Linda L [17] ▲
 1337 Sundeen Joshua R ▲
 1338 Kelsh Carroll E & Joyce N [43] ▲701-237-9570
 1341 Espeland Morgan D [7] ▲
 1342 Hoff Donna E [43] ▲701-232-1229
 1345 Ubbelohde Edwin J & Marcia A [41] ▲701-237-3734
 1346 Henderson Richard V & Elizabeth M [34] ▲701-235-7221

3RD ST N Cont'd

1348 Tande Brian M & Desiree L [7] ▲701-293-1273
 1349 Lindsay Marcia L [7] ▲
 1353 Owens Eva S [33] ▲701-235-1581
 Owens Greydon H701-235-1581
 1354 Borge John O & Kathy L [24] ▲
 1357 Berger Arthur E [36] ▲701-232-5309
 1358 Zosel Joshua R [7] ▲701-271-8146
 1361 ENTERTAINMENT CO entertainers- family & business
701-476-3473
 Long Randy S & Susan M [7] ▲701-235-7779
 1362 Miller Mike D & Julie H [15] ▲
 1402 Hagen Tara [5] ▲
 Hagen Mandi
 1405 MASONIC LODGE fraternal org701-235-7875
 NORTH DAKOTA RITECARE SPEECH speech pathologists
701-234-0776
 1408 Stroup Robert L II & Colletta J [16] ▲701-235-9673
 1414 Thon Howard M & Audrey M [33] ▲701-235-0317
 1420 Loraas Oran J [12] ▲701-232-4207
 1426 Monson Eric M & Patricia R [13] ▲701-298-0697
 Thompson Anita
 1429 EL ZAGAL SHRINE FARGO fraternal org701-235-7521
 1432 Kiefer William M Jr [17] ▲701-280-2024
 Kiefer Angela S701-280-2024
 1438 Messelt John M & Andria [4] ▲701-298-7914
 1444 Braunberger Wesley J & Mary C [16] ▲701-237-4495
 1450 Rensvold Cora E [18] ▲701-235-4747
 Rensvold Carol M701-235-4747
 1506 Hoff David W [11] ▲
 Hoff Ronda C
 1509 Woodard Dianna J [12] ▲701-280-0790
 1510 No Current Listing
 1511 McLean Kyle D ▲
 1513 Kind Robert O & Rita J [37] ▲701-235-1079
 1517 Hahn Garret M [7] ▲701-799-1238
 Hahn Jennifer701-799-1238
 1518 Folden Sigurd & Anita J [38] ▲701-237-4126
 1521 Reinhardt Rande G [22] ▲701-237-3319
 1522 No Current Listing
 1525 Christensen Teri L [2] ▲
 1526 Johnson Nicole L
 Soland Keith A [13] ▲
 1529 Simenson Scott P & Kaye L [17] ▲701-235-1041
 1530 Felton Jay A [19] ▲
 Felton Elizabeth C
 1533 Cornelius Clifford A & Marlys C [30] ▲701-293-9784
 1534 Tellinghuisen Clara S [30] ▲701-235-0996
 1538 Duggan Charles T & Karen K [12] ▲701-298-3481
 1541 Tessmann Brian C & Candra L [16] ▲701-298-0973
 1542 Peterson Paul S & Rhonda L [15] ▲701-241-4639
 1545 Cook Dale E [31] ▲701-237-4421
 1546 Holmes Richard M & Stacy L [10] ▲
 1601 Berbesi Jorge E [7] ▲
 1602 Gelnske Bryan S [7] ▲701-364-9437
 Gelnske Titanie701-364-9437
 1605 Nelson Bobbi J ▲
 1606 Ritter Leonard R [32] ▲701-293-6152
 Ritter Linda K701-293-6152
 1609 Hagen Jacquelin M & James H [37] ▲701-237-3221
 1610 Larson Joseph A [8] ▲701-239-6115
 1612 Daynauth Tay G & Matilda ▲701-212-1406
 1613 Sande Louie G [8] ▲701-298-6153
 Sande Ashley K701-298-6153
 1614 Hanson Yolanda M [2]
 1616 Jastram Kathleen ▲
 1617 Ambuehl Dean M & Stacia A [7] ▲701-235-5371
 1618 Bergson Milan G [29] ▲
 Ewing Randal701-298-7748
 1621 Nolywaika Rainer J & Heidi M [12] ▲701-232-4244
 1622 Morrow Gladys H [23] ▲701-235-4332
 1625 Austin Brooke E [7] ▲701-280-9290
 1626 Miller Steven L & Carin J [19] ▲701-239-4982
 1629 Kaiser Kristi J [11] ▲701-232-5959
 1630 Stewart Sherry A [2] ▲701-205-0195
 1633 No Current Listing
 1634 Weist Jay C [16] ▲
 1637 Shanely Florence G [44] ▲701-235-0668
 1641 Skodje Marvin T & Inger H [17] ▲701-235-2608
 1645 Erickson Pearl R [45] ▲701-232-5850
 Erickson Janice A701-232-5850
 1701 Grieve Jeffrey J & Jennifer L [14] ▲701-237-9923
 1702 Schultheisz Lloyd E & Mary L [40] ▲701-237-6589
 1705 Pecka John A ▲
 1706 Audette Rachel N
 Klinkhammer Judy A [14] ▲
 1709 - 1710 No Current Listing (2 Hses)
 1713 Placson Joanna ▲
 1714 No Current Listing
 1717 Klinger Jerry D & Margery J [23] ▲701-280-0643
 1718 Johnson Ramona M [11] ▲
 Johnson Marilyn L
 1721 Olwin Craig R [11] ▲701-239-4577
 Olwin Diane701-239-4577
 1722 Gernundson Corey L & Susan K [18] ▲
 1725 Rath Roger D [19] ▲701-280-9325
 1726 Quittschreiber Myrtle [30] ▲701-235-2714
 Quittschreiber James L701-235-2714
 1730 No Current Listing
 1733 Hulsvit Richard M Jr & Cindy R [4] ▲701-232-4252
 1734 Konkler Curtis W & Beverly J [21] ▲701-232-0130
 1735 No Current Listing
 1736 Sutherland Sheila [2] ▲
 1737 Schneider Harvey F [3] ▲701-293-7107
 1739 No Current Listing
 1746 Ashley Lynn E [9] ▲
 1750 Hanten Randall M [23] ▲701-237-0146
 1801 Dicicco Carlo A [19] ▲701-280-9443

3RD ST N Cont'd
 202 Altman Jennifer E [4]701-347-5277
 212 Gallagher Shawn T [5]701-347-5272
 221 Schultz Carter D & Lana J [16]701-347-5308
+ 3RD AVE N INTERSECTS
 312 [4] Wendt Tammy701-347-5966
+ 4TH AVE N INTERSECTS
 402 Holm Dianna L & Thomas J [8]701-347-5028
 412 Hamre Darin L & Judith J [8]
 Seifert Joanne R & Jeff [3]701-347-9874
 431 Jacobson Lynette J [8]701-347-5649
+ 5TH AVE N ENDS
+ 5TH AVE N CONTINUES
 502 Fletschook Gloria J & Jerome G [27]
+ 6TH AVE N INTERSECTS
 612 Lee Maynard O Sr [5]701-347-4158
+ LANGER AVE N INTERSECTS
+ 8TH AVE N INTERSECTS
 802 Kempel Mary [32]701-347-4305
+ 9TH AVE N INTERSECTS
+ 9TH AVE N CONTINUES
+ 10TH AVE N INTERSECTS
 1041 Schneider Kerri & Tim [5]701-347-4078
 1042 Idso Dale J Jr [37]701-347-4233
 1052 Jahneke Amy M & Lowell O [11]701-347-4208
 1061 Sinner Thomas J Jr & Jan M [18]701-347-5618
+ 12TH AVE N INTERSECTS
 1241 Pavlicek Richard D [8]701-347-5951
+ 13TH AVE N INTERSECTS

HOUSEHOLDS 24

3RD ST N (FARGO)

• ZIP CODE 58102 CAR-RT C060
 55 MID STATES SECURITY cellular telephones701-241-8501
 MID-STATES WIRELESS radio communication equip/sys701-293-9561
 65 CORNERSTONE COFFEE HOUSE church org701-232-5929
 CRIMINAL & CIVIL INVESTIGATION investigators701-235-4842
 C CAMPUS LIFE religious org701-237-6682
 C TEEN MOMS pregnancy counseling serv/info701-237-6682
 C YOUTH FOR CHRIST youth org & centers701-237-6682
 D NATIONAL MUFFLER WAREHOUSE auto parts & suppl- whol701-235-7349
 102 FARGO PUBLIC LIBRARY libraries-public701-241-1472
 JOB VIEW nonclassified establishments701-234-9139
 200 CITY AUDITOR city government701-241-1333
 CITY BUSINESS LICENSES government offices701-241-1304
 CITY COMMISSION government offices701-241-1310
 FARGO CITY BUILDING INSPECTION government offices701-241-1561
 FARGO CITY ENGINEER government offices701-241-1545
 FARGO CITY FINANCE DEPT city government701-241-1333
 FARGO CITY HUMAN RESOURCES government offices701-241-1321
 FARGO CITY MAYOR'S OFFICE city government701-241-1310
 FARGO CITY PLANNING & DEV city government- housing prog701-241-1474
 FARGO CITY WATER BILLING water & sewage companies701-241-1324
 FARGO FIRE EMERGENCY DISPATCH government offices701-241-1478
 FARGO HOUSING REHABILITATION government701-241-1478
 SPECIAL ASSESSMENTS government offices701-241-1300
 408 AUTOMATED MAINTENANCE SVC janitor serv701-235-4412
 419 FARGO PUBLIC SCHLS WAREHOUSE schools701-446-1105
 432 [4] Turner Tammy
 500 Graber S [2]701-492-7431
 Graber J701-492-7431
 504 Hilscher Kevin & Sandra [2]701-492-7359
 520 [4] Bagola Nelson
 [4] Schaffer Renata701-232-1927
 [4] Steinmann Heather701-232-1927
 601 - 603 No Current Listing (2 Hses)
 605 [4] Holbrook Bobbie
 607 McLaughlin Susan E [13]
 B Krapp Jason J [5]701-280-0478
 B Krapp Carissa701-280-0478
 608 [4] Young Kristie A & Jeffrey J701-232-4632
 3 [4] Candiano Shauna
 4 Lein Carla A [2]
 609 [4] Getz C701-478-3032
 [4] Helgeson James701-232-4517
 2 [4] Ani Paulette L
 5 Sivertson Susan A [13]
 612 [4] Treiber Brian W701-271-9291
 613 Pinkney Susan M [13]
 615 Howitz Lori A [13]
 [4] Kenney Scott A701-478-4074
 [4] Kenney Jody701-478-4074
 623 [4] Thompson Heather M
 1 Knopp Bruce L & Marlene J [3]701-280-0427
 2 Luebke Carrie E [10]701-280-9355
 4 [4] Ohnstad Andrew J
 5 Carmichael Sara R [4]
• ZIP CODE 58102 CAR-RT C070
 701 Kava Brian A [14]701-298-3634
 702 No Current Listing
 705 Pistulka Penny E [3]701-237-0708
 706 [4] Boutwell Jason
 [4] Bray Melinda [9]
 [4] Pudas Corey J
 707 [4] Johnson Amber M
 Stamness Matthew [2]701-271-2891
 709 Hadden Gail D [8]701-232-4576
 710 Michaelsohn Billy D [8]
 712 Nicholson Vance R & Katie [5]701-271-0343
 713 Hurlay Christine M [10]
 715 Dokken Judith A [27]701-232-5295
 716 Jobe Richard A & Judith E [28]701-232-8019
 719 Ramsay Ronald [13]

3RD ST N Cont'd
 720 [4] Larson Amber
 726 [4] Swenson Todd
 727 [4] Rein Trevor701-235-3418
 727 1/2 [4] Macias Juan R
 729 Schlenker S [15]701-237-6548
 731 Ihry David L & Vicki L [10]701-239-9155
 732 Kengi Sabanaya M [2]701-232-0587
 733 Krieger Chris D [6]
 [4] Nelson Sheena
 734 Tollefson Wanda I [8]
 735 Wenthin Barry D & Melba R [13]701-235-1211
 736 Ofeleie Janet M [13]
 737 Hogfoss Janet L & Ricky L [21]701-232-0470
 739 [4] Gehmie Franklin701-298-6264
 [4] Loftis Jude L701-478-5659
 2 Roterdam Melissa [12]
 801 Gebhardt Susan J [13]
 Swedberg Deborah K [12]701-232-7338
 804 Nelson Janet L & Larry L [31]701-293-1798
 805 A [4] Pierce Teri L701-478-0421
 B [4] Goehner Rachel
 809 Dormanen Marie A [21]701-293-3565
 815 Jevne Teri [9]
 Kinney Jeffrey K & Julie R [17]701-235-8222
 818 Jensen Marius [36]
 819 Bosch Berniece E [10]701-280-5826
 820 Trenda Jodi B [5]
 821 Helmick Mya L [5]
 822 DAKOTA CARPET CLEANERS carpet & rug cleaners701-799-9747
 Tafelmeyer Alexis B & Karl S [13]
 823 Middlestead Edna & Reinhold H [35]701-235-1052
 824 [4] Dietz Robert
 Fugere Robert G III [11]
 [4] Peach Donald L
 870 Storstad Karen [13]
 901 Rudolph Susan E [10]
 [4] Simmons Aaron C & Renae701-293-4058
 902 [4] Erickson Aaron
 [4] Larson Jim
 [4] Norby Robert
 Zummach Tami [13]
 904 [4] Gibbens Troy
 Grube Frankie N & Thomas F [2]701-237-4437
 905 Motzko Adrian [13]
 Zarr Steve E & Geri [3]701-235-3588
 906 Plaiff Kenneth A & Susan D [27]701-234-9259
 908 Baumgartner Wilfred J & Willie W [28]701-232-6903
 Willie Baumgartner [4]
 915 No Current Listing
 917 [4] Clayton Ryan
 Riddle Kevin M [13]701-232-5830
 920 Veil Dennis L [3]701-232-5830
 921 Jaeger Kenneth A & Sandra J [20]701-232-6444
• ZIP CODE 58102 CAR-RT C081
 1002 Severson Deborah K & Stanley O [19]701-235-1159
 1006 No Current Listing
 1010 Luchau Leroy C & Linda F [14]701-239-9770
 1012 Storlie Jeanne E [4]
 Storlie Richard
 1020 Barton James A & Angela C [2]701-232-9369
 1024 Street Arthur R Jr & Bonnie K [32]701-235-9908
 1025 HORSBURG MANN ELEMENTARY SCHOOL schools701-446-4600
 1030 Bailey Gary O [3]701-478-4611
 Bailey C701-478-4611
 1032 Kisser Stephen J & Nowelle L [9]
 1034 Abrahamson Nicole D & Carl A [4]701-281-8043
 1038 [4] Kerzman Mike J
 1042 Hylden Robert D [4]701-232-1635
 Thorp Lisa A [2]
 1046 Rosenthal Clarence L Jr & Maxine L [12]701-293-0589
 1101 Holtgard David E [5]
 1102 Bahr Heather [2]701-293-7518
 Schmidt Anna C [22]
 1106 Wittrock David A [8]
 1109 Berg Matthew L [3]701-364-0980
 1110 Lily Shannon M [4]701-239-4858
 1115 Carlson Linda M [26]701-235-6840
 1116 Finstad Micki L [9]
 1117 Knispel Christi L [9]701-241-9685
 Kouba Robert A [9]701-241-9685
 Kouba Staciann701-241-9685
 1120 Gillespie Chris T & Tara D [4]701-364-9279
 1121 French Larry L [36]701-232-5455
 1123 Oscarson Ladonna L & Lloyd G [45]701-237-3297
 1124 Tarnasky Wayne R & Traci L [9]701-232-2572
 1126 Froslie Lyle D [40]701-235-1996
 Froslie Ellen701-235-1996
 1132 Forness Jason A [4]701-239-8025
 Forness Jonathan E701-239-8025
 Mathson Michelle R [2]
 1133 Schneider Harvey F & Karen K [33]701-237-0930
 1134 Heidt Lyle S & Melanie L [18]701-232-6520
 1135 Teckenburg Lisa M & Mark L [5]701-433-0814
 1137 Morrison Mark W [13]701-235-6202
 1138 Godke Ann R [12]701-280-2775
 1141 Anderson Susan K [18]
 Anderson Cheryl L
 1144 Lewis Pamela J [13]
 1145 Filley Eugene D & Sandra L [7]701-476-0609
 1146 Clow Barbara R [40]
 1201 No Current Listing
 1202 Corwin Patricia G [24]701-293-0691
 1205 Wolf Debra K & Timothy L [18]701-232-5513
 1206 Hilber Cynthia A & Patrick M [8]701-232-2680
 1209 Kesler Blain F & Jill R [20]701-298-0833
 1210 Kemmer Leland J & Patricia W [16]701-293-8288

3RD ST N Cont'd
 1213 Grimm Mitchell B & Stephanie A [9]701-298-3559
 1214 Mayo Bret A & Dawn C [16]
 1217 [4] Nathe Nicole M
 1218 [4] Palmer Scott
 1221 Olson Debra S [14]701-280-0961
 1222 [4] Quirk Anne L
 1225 Miller Ann A [15]701-298-2977
 1226 Rundlett-Doom James P & Margaret [4]701-234-0167
 1229 Beeson William J [45]701-232-4929
 1230 Holman Barbara E & James R [40]701-235-2792
 1232 [4] Hanson Breeanna M
 1233 Leistriz Rita R [10]
 1234 Gallagher Debra L [4]701-293-0912
 1237 Schmitz Rebecca [2]701-232-1911
 1241 Forthun Jason G & Jennifer A [4]701-241-9586
 Haugen Brian J [10]
 1242 Christianson Doug M & Greta [4]701-364-0234
 1245 Kummert Dennis L & Patricia D [8]701-282-3250
 1246 Reich Dana R [5]
 1249 Maddock Charles W & Dana L [15]701-241-9620
 1250 PRECISION ELECTRONICS organs-tuning & rpr701-234-0823
 [4] Schrenk Randy D701-234-0823
 1253 [4] Kinslow Aaron
 Knosalla Marilyn M [10]
 1254 No Current Listing
 1257 Gugisberg Jon P [3]
 Gugisberg Stefanie
 1258 Whaley Steven P & Linda M [15]701-235-3140
 1261 Sveen Lloyd W [40]701-232-4520
 1262 Holt Tracy L [8]701-232-1014
 1301 Lillehoff Connie A & Curtis C [23]701-293-5824
 1302 Gilder Barbara W & Gary W [18]701-234-9942
 1305 Heinle Galen J & Sandra K [13]701-293-0231
 1306 Welch Julie K & Justin M [5]701-232-5984
 1309 Whartnaby Jannine H & John D [7]701-232-0336
 1310 [4] Walseth Teri
 1313 Scapple Sharon M [13]701-293-7400
 1314 Shappell Nancy W & Timothy J [10]701-271-8207
 1317 Shearer Jeffrey C & Susan A [11]701-237-6099
 1318 Nelson Francis I & John B [31]701-232-5106
 1321 Piepkorn Merrill E & Connie F [7]701-239-8239
 1322 Berg Cynthia L [6]701-235-7975
 Crawford Cyril D [9]
 1325 Anderson Kent L & Gretchen L [10]701-237-9446
 Drenkow Gretchen L [6]
 1329 Meyer Nancy M [3]701-237-5744
 1330 [4] Vanek Alvin & Tracy701-235-4499
 1333 Juve Leland H [13]
 Zimmer Kevin [3]
 1334 Lageson Linda L [14]
 1337 Beynon Corinne H & Mervyn R [40]701-237-6281
 1338 Keshl Carroll E & Joyce N [40]701-237-9570
 1341 Braaten Suzanne M [9]
 Espeland Steven R [4]
 Espeland Morgan D
 1342 Hoff Donna E [40]701-232-1229
 1345 Ubbelohde Marcia A & Edwin J [38]701-237-3734
 1346 Henderson Elizabeth M [31]701-235-7221
 Henderson Verne F701-235-7221
 1348 Tande Desiree L & Brian M [3]701-293-1273
 1349 Miller Joan C [40]701-232-4358
 1353 Owens Eva S & Greydon H [40]701-235-1581
 1354 Borge John O & Kathy L [21]701-293-3150
 Fladager Lisa M [9]
 1357 Berger Arthur E [33]701-232-5309
 1358 Zosel Joshua R [3]701-271-8146
 1361 Long Randy S & Susan M [3]701-235-7779
 1362 No Current Listing
 1402 Wedberg Susan M [10]701-293-5419
 1403 Frandrich Ervin A [13]
 1405 MASONIC LODGE fraternal org701-235-7875
 NORTH DAKOTA SCOTTISH RITE speech pathologists701-234-0776
 1408 Stroup Robert L II & Colletta J [13]701-235-9673
 1414 Thon Audrey M & Howard M [30]701-235-0317
 1417 Gertach James A [9]
 1418 Scilley Eugene J & Ida J [40]
 1420 Hanson Monte A & Renae D [20]
 Loras Evelyn D [9]701-232-4207
 Loras Kristina M701-232-4207
 1426 Monson Eric M & Patricia R [11]701-298-0697
 1429 EL ZAGAL SHRINE FARGO fraternal org701-235-7521
 1432 Kiefer William M Jr [14]701-280-2024
 1438 [4] Messelt John M701-298-7914
 1444 Braunberger Wesley J & Mary C [13]701-237-4495
 1450 Paul Joyce M [15]701-235-4747
 1506 No Current Listing
 1509 Woodard Dianna J & Brady A [9]701-280-0790
 1510 [4] Bahair Devendra701-451-0429
 1511 Rudolph Thomas J [5]701-298-8792
 1513 Kind Rita J & Robert O [34]701-235-1079
 1514 Anderson Robert V [13]
 1517 Knotz Jennifer L [3]701-526-0234
 1518 Feiden Anita J & Sigurd [35]701-237-4126
 1521 Reinhardt Rande G & Connie G [19]701-237-3319
 1522 Hokanson Clayton M & Donna J [40]701-232-1842
 1525 Gustafson Denny R [4]
 Gustafson Shanda B
 1526 No Current Listing
 1529 Simenson Kaye L & Scot P [14]701-235-1041
 1530 [4] Clough Elizabeth A
 1533 Cornelius Clifford A [27]701-293-9784
 1534 Tellinghuisen Clara S & Roger B [27]701-235-0996
 1538 Duggan Charles T [10]701-298-3481
 Duggan Zachary A701-298-3481
 1541 Tessmann Brian C & Candra L [15]701-298-0973
 1542 Peterson Paul S & Rhonda L [12]701-241-4639
 1545 Cook Dale E [28]701-237-4421

3RD AVE W (W F)
Ehlike Floyd V..... 282-2712
FORENSIC & TAX
ACCOUNTING acctg aud
bkpg 282-2712

+8TH ST W INTERSECTS

BUSINESSES 3 HOUSEHOLDS 54

3RD ST (ARGUSVILLE)-

ZIP CODE 58005 CAR-RT R001

102 Hagemeister Wayne M [H]
Hagemeister Ellen L
106 [C] Cottrell Joan E [H]

+DRAKE AVE INTERSECTS

201 Nesemeier Russell D [H]
484-5281
Nesemeier Gayle J 484-5281
202 Sanders Scott A & Karen [H]
484-5329

203 Lehner Nicholle M [H]
484-5692
Lehner Noelle A 484-5692
Nelson Richard 484-5692

204 Not Verified
207 Huber Jean F [H] 484-5280
209 Buzick Gerald W [H]
484-5503

211 Kaehler Donald W [H]
484-5374
212 Schoff David D [H] 484-9345

+ALDRICH AVE INTERSECTS

301 Ochoa Fernando P & Amy [H]
484-5632
302 [C] Martin Kathy 484-5642
304 Miller Thomas R [H]
484-5584
Miller Janet C 484-5584

305 Hagemeister Leo M [H]
484-5391
Hagemeister June A
484-5391

308 Stark Dan M & Diane [H]
HOUSEHOLDS 16

3RD ST (ARTHUR)-

+GOOD SAM DR ENDS

ZIP CODE 58006 CAR-RT R001

10 Not Verified
15 [C] Von Hagen Peter..... 967-8407
30 174 [C] Paul Mary J
35 Pupeppe Howard 967-8380
40 Ziwicki Robert W [H]
Ziwicki Kathy

110 Timmerman Regina F [H]
115 Shields Charles A [H]
120 [C] Satrom Corey
+1ST AVE ENDS
220 Davis Robert T [H] 967-8904
340 Not Verified
+2ND AVE INTERSECTS
505 Not Verified
510 Pellier Norma K [H]
Pellier Joe C
540 Sjursen Darlyn C [H]
967-8542
Sjursen Michael 967-8542

+4TH AVE INTERSECTS

HOUSEHOLDS 13

3RD ST (DAVENPORT)-FROM 305

1ST AVE NORTH

ZIP CODE 58021 CAR-RT R001

120 Malone Darrell 428-3832
150 [C] Anderson Brian C..... 478-2288
155 Mitchell Mark A & Carol [H]
428-3658

+2ND AVE INTERSECTS

204 [C] Swanson Judy 437-6482
212 [C] Kuznia Andrew 437-8440
225 [C] Klegstad Keith 843-2181
260 Bye Clayton L [H]
428-3420
Bye Jesse M 428-3420

265 Hellman Gregory J & Lori [H]
428-9143
280 Kemmer Bryan E [H]
428-3621
Kemmer Kristie J 428-3621

+3RD AVE INTERSECTS

326 [C] Olson Joy Beth 843-2369
370 Bugner James 428-3265
380 Dowling Doreen K [H]
428-3759
Dowling Dan 428-3759

+4TH AVE INTERSECTS

HOUSEHOLDS 12

3RD ST (EMBDEN)-FROM 2419

WILLIAM ST EAST

ZIP CODE 58079 CAR-RT R001

205 Not Verified
HOUSEHOLDS 1

3RD ST (GRANDIN)-FROM 1215

165TH AVE SE EAST

ZIP CODE 58038 CAR-RT R001

112 Bohn Chris A [H]
484-5785
Bohn Jody C 484-5785
113 [C] Narveson Allan 484-5382
114 Not Verified
116 Alkhazraj Abbas S [H]
484-5385
Alkhazraj Jean M 484-5385

+BROWN ST INTERSECTS

201 Blaser Todd [H] 484-9316
202 Blaser David J [H]
484-5586
203 Hagemeister Dean L [H]
484-5379

205 Not Verified
+CLEMENT ST INTERSECTS
+RAILROAD CROSSES
314 AGWAY grain/field beans
484-5313
Saxton Julie A [H] 484-9392
Saxton Charles R 484-9392

3RD ST (GRN)
+KENYON ST INTERSECTS
BUSINESSES 1 HOUSEHOLDS 9

3RD ST (HAWLEY)-

ZIP CODE 56549 CAR-RT R003

118 Berg Marlene V [H]
483-4657
ZIP CODE 56549 CAR-RT R001
415 Davis Scott 483-4578
DAVIS SCOTT 483-4578
483-4698
421 Arens Daniel A
520 Bornheim Lisa 483-3167
522 Fabre Claire 483-4675
Fabre Marian A 483-4675
483-0251
603 Hoett Rodger A
606 Dexter Roger N 483-0221
610 McReynolds Jean 483-3193
620 Nelson Cathy 483-4809
621 Horn Rodney G 483-4836
711 Wright Robert E 835-5346
716 Welle Tiffini 483-3292
719 Thorson Charles 483-4593
Thorson Esther K 483-4593
815 Strand Bryan D 483-4857
Strand Lyle I 483-4857
817 Burnsides Leonard 483-4712

BUSINESSES 1 HOUSEHOLDS 16

3RD ST (HICKSON)-

ZIP CODE 58047 CAR-RT R001

12 Sall Randy G [H] 588-4247
Sall Doris I 588-4247
15 Bauman Gregory K [H]
588-4516
Bauman Victoria B 588-4516
16 Schmidt Jeffrey J [H] 588-4626

105 Malstrom James D [H]
588-4473
Schrank Dehlon [H] 281-1152
108 Bruns Timothy E [H]
113 Not Verified
116 Fluto Bradley L [H]
588-4126
Fluto Stanley C 588-4126

117 Verarlud Timothy A [H]
588-4520
Verarlud Kevin N 588-4520
HOUSEHOLDS 9

3RD ST (MAPLETON)-FROM 3581

163RD AVE SE EAST

+6TH AVE INTERSECTS

ZIP CODE 58059 CAR-RT R001

619 [C] Pfaff David W
Pfaff Amber
629 Schlecht Julie A [H]
281-1255
Schlecht Monte A 281-1255

+3RD AVE INTERSECTS

HOUSEHOLDS 2

3RD ST (PAGE)-

ZIP CODE 58064 CAR-RT R001

301 Stevens Kathy M [H] 668-2401
1 Not Verified
302 EAST OF MANE 668-2400
GRINDBERG LORIE A CPA
668-2220

+MAY AVE INTERSECTS
+ARGUS AVE INTERSECTS
+JB JAMES AVE INTERSECTS
BUSINESSES 2 HOUSEHOLDS 2

3RD ST E (HORACE)-

ZIP CODE 58047 CAR-RT R002

102 Torvik William L 277-0165
106 King Monroe 282-4512
201 Howe Ronald 281-0453
202 Fix Edward J 282-2508
205 Stoner Brent A [H] 277-8842
Stoner Lonna 277-8842
206 Horn Wade P [H]
209 Follman Kristin K & Kenneth [H]
281-8006
210 Mapes Brian L & Jayne [H]
282-6879
213 [C] McDonald Mark 277-0406
214 Sandhofner Troy S [H]
Schwandt Steven K [H] 281-2540
Schwandt Shannon N 281-2540

301 Coon Carmen M 277-1400
302 Fischer Cynthia A [H]
Fischer Jana M
[C] Schatz Torrey L
Schatz Amy L
305 Teberg Bradley V [H] 282-3883
Teberg Laura 282-3883
306 Steichen Shannon M [H]
282-4266
Steichen Jeffrey R 282-4266
401 Trefethen Douglas A & Shelly [H]
281-9927
402 Not Verified
405 Walker Ann M [H] 281-2894
406 Knodle Renee A [H] 282-2003
Knodle Amy L 282-2003
409 Savageau Shanna J [H]
Taylor Neil E [H] 282-0024
Taylor Shanna J 282-0024
410 Staffne Michael B [H] 282-4873
413 Johnson Kurt W & Kimberly [H]
492-2815
414 Dahl Michael S [H]
Dahl Karen K
Hestera Karen [H]
281-9259
Hestera Marlene K 281-9259
Kuchenbecker Todd E & Barbara [H] 282-9523
418 Fry Charles [H] 282-5235

3RD ST E (HR)

Fry Debra 282-5235
421 Carlbom Jeffrey D & Sheila [H]
282-3030
422 Gehrig Jill C [H] 281-2826
501 Bowman Tammy J & Glenn [H]
281-1931
502 Diede Mark A [H] 282-6184
505 Thomte Garrett W [H] 281-9427
Thomte Chanda M 281-9427
506 Dollison Jay A [H] 277-4600
Dollison Melanie 277-4600
509 Not Verified
510 Gillette Stacy A [H]
602 Franks Stacey L [H] 492-0882
702 Johnson Larisa R [H] 281-9031

709 [C] Chaput Staci L
[C] Schneider Linda
HOUSEHOLDS 40

3RD ST E (HUNTER)-FROM 239

2ND AVE E NORTH

+3RD AVE E INTERSECTS

ZIP CODE 58048 CAR-RT R001

332 Brayton Jennifer [H] 874-2285
Brayton Lynn A 874-2285

+4TH AVE E ENDS

HOUSEHOLDS 1

3RD ST E (ULEN)-

+COTTAGE AVE INTERSECTS

3RD ST E (WEST FARGO)-FROM

301 MAIN AVE E SOUTH

ZIP CODE 58078 CAR-RT C010

14 Snyder Robert L Jr [H] 281-8169
18 [C] Stainbrook Jerry D 277-9541
+1ST AVE E INTERSECTS
108 FIRST UNITED PENTECOSTAL
CHURCH 282-7098
109 WEST FARGO MIDDLE
SCHOOL pub jr high sch
356-2090
114 McDaniels Jeffrey A & Sharon [H]
282-8649
120 Thorson Wanda K [H]
282-7339
Thorson Mandi 282-7339

+2ND AVE W INTERSECTS

ZIP CODE 58078 CAR-RT C009

301 Not Verified
316 Miller Rev Michael J [H] 277-1578
Miller Leah R 277-1578
MILLER MICHAEL 277-1578
+4TH AVE E INTERSECTS
406 Rusness Sharon A [H] 281-6146
407 Groth Eleanor [H] 282-4158
412 Tande Craig A & Jennifer [H]
282-8766
413 Renner Debbie J & Michael [H]
282-6819
418 Payne Mary B [H] 282-4340
Christensen Brian R & Rochelle [H] 492-0556
430 Rott Darlene G [H] 282-4297

+5TH AVE E INTERSECTS

506 Rohlf Alvin H [H] 282-3065
507 Bruggeman Jeffrey D & Cheryl [H]
282-5652
512 Broderson Salina M [H]
513 Herring Damion J & Kristen [H]
281-8520
E Not Verified
518 Matzke Michelle L [H] 281-7839
Matzke Daniel S 281-7839
519 [C] Kjesbo J 282-3517
524 Tintes Mary C [H] 282-2482
Tintes Matt 282-2482
525 Haarsager Roger W & Charollette [H] 282-0380
530 Spieker Matthew J [H] 281-8006
Wadeson Desmond E & Marie [H]
282-3555
531 Hagle Scott A & Stacey [H] 281-9312

531 Not Verified
536 Rheault Timothy A [H] 492-0229
Rheault Tani 492-0229
542 Schultz Steven L & Dianne [H]
282-6718
+6TH AVE E INTERSECTS
606 Mindeman Elaine J [H] 282-4535
607 [C] Nissen Maynard C 282-3368
612 [C] Eicholtz Earl A 282-3558
613 Starr Wayde L [H] 281-1741
Starr Andrea M 281-1741
618 Jonson Kent V [H] 277-1451
Jonson Corey L 277-1451
619 Hintz Leroy Jr & Karen [H] 281-1424
624 Pederson Marla M [H] 281-1933
PETERSON BRIAN cpa 281-1933
630 Robinson John [H] 277-3121
+7TH AVE E INTERSECTS
702 Aberle Donna R [H] 281-9403
Aberle Larry G 281-9403
707 Splettstaser Paul J & Linda [H]
281-0789
708 [C] Corliss Keith 277-0220
709 [C] Chaput L S 282-4131
739 2 Not Verified
+CHERRY CT ENDS
+CEDAR LN BEGINS
807 [C] Tollefson Sam 281-3802
808 Galt Lyle G & Esther [H] 281-0245
813 Schock Robert D & Sharon [H] 282-2590

3RD ST E (W F)

814 Schutt Dwight L & Ranae [H] 282-9701
819 Johnson Michelle G [H] 281-8631
Stonge Michelle R [H] 281-6002
820 Holland Ross J & Suzanne [H] 281-6002
825 Vargas Jesse H Sr & Juanita [H] 282-3565
826 Beets Timothy J [H] 282-3215
Beets Karen A 282-3215
+CHERRY CT ENDS
+CEDAR LN ENDS
901 Flores Fabian [H] 282-3565
Flores Michael D 282-3565
907 McClure Mary E [H] 282-3215
McClure Nancy M 282-3215
908 Rourke Carmen [H] Uline Andrew K [H] 282-3215

+10TH AVE E INTERSECTS

BUSINESSES 4 HOUSEHOLDS 54

3RD ST N (BUFFALO)-FROM 357

1ST AVE E EAST

+WILCOX AVE N INTERSECTS
+BUSH AVE N INTERSECTS

ZIP CODE 58011 CAR-RT R001

405 Cookman James A [H] Cookman Lori E
501 Smith Lois J [H] 633-5343
505 BUFFALO LUTHERAN CHURCH 633-5302
+5TH AVE N INTERSECTS
BUSINESSES 1 HOUSEHOLDS 2

3RD ST N (CASSETON)-FROM

275 1ST AVE N EAST

ZIP CODE 58012 CAR-RT R001

111 Not Verified
112 Schock Edna L [H] 347-5289
Schock Leslie R 347-5289
132 Koppang Tamara A [H] 347-5459
141 Schock Lester R [H] 347-4113
151 Johnson Dean D 347-5437
171 Herr Glen A [H] Herr Melanie A
172 Huss Becky [H] 347-5996
182 Martin Shawn [H] 347-5432
+2ND AVE N INTERSECTS
202 [C] Ertelt Kellie
Ertelt William G
212 Lambert William M [H] 347-4865
Lambert Dawn R 347-4865
221 [C] Schultz Carter D 347-5308
+4TH AVE N INTERSECTS
402 Holm Thomas J [H] 347-5028
Holm Dianna L 347-5028
412 Hamre Judy [H] 347-5845
Hamre Darin L 347-5845

+5TH AVE N BEGINS

502 Fletschock Jerome G & Gloria [H] 347-4368
JERRY'S EXCAVATING
excavation wk 347-4368
+8TH AVE N INTERSECTS
802 Kempel Mary [H] 347-4305
+9TH AVE N BEGINS
+10TH AVE N INTERSECTS
1041 Williams Mary [H] 347-4899
Williams Andrew J 347-4899
1042 Idso Dale J [H] 347-4233
Idso Gloria J 347-4233
1052 Jahnke Amy M [H] 347-4208
Jahnke Lowell O 347-4208
KAPAUN FAMILY apts 347-4208
1061 Sinner Tom Jr 347-5618
+12TH AVE N BEGINS
1241 Holt Shirley L [H] 347-4587
+13TH AVE N BEGINS

BUSINESSES 2 HOUSEHOLDS 20

3RD ST N (FARGO)-FROM 299 NP

AVE

ZIP CODE 58102 CAR-RT C080

55 ELDER'S RADIO COMMUNICATIONS 293-9561
65 CORNERSTONE MINISTRIES recreation ctr 232-5929
Hunter David M Jr [H] NATIONAL MUFFLER WAREHOUSE 235-7349
103 [C] Sorenson Roger L C YOUTH FOR CHRIST U S A religious orgn 237-6682
+1ST AVE N INTERSECTS
102 LIBRARY public libr 241-1491
110 [C] Cleaveland James 232-4112
200 CASS COUNTY ASSESSOR'S OFFICE 241-1340
DAVIES MUNICIPAL COURT JUDGE 241-1316
MUNICIPAL COURT 241-1316
+3RD AVE N INTERSECTS
+4TH AVE N CONTINUES
408 AUTOMATED MAINTENANCE SERVICE janitorial serv 235-4412
520 [C] Applegate Andrew 298-6859
[C] Gammell S 235-1535
[C] Hoff Brandy M 298-6247
[C] Holden Hollie 232-0898
[C] Hutton Case Y 271-0503
Jeffers R [H] 239-8031
[C] Jorgenson Lisa 232-5570
Rowekamp Kristi [H] 298-9757
[C] Rozum Robin 232-4134
[C] Umfleet Jessica 298-6859

3RD ST N (F)

1-23 Not Verified (3 Apts)
34 Carmody Thomas J [H]
+6TH AVE N INTERSECTS

601 Karl Peter L [H]
602 Not Verified
603 Engler Justin C [H] 241-9931
604 Not Verified
605 Swant Linda L [H] 235-9085
607 Schimpff J 451-0432
1-3 Not Verified (3 Apts)
608 [C] Kadmas Dena 297-9124
[C] Lamski Paul 235-4577
3 Beier Karis L [H] 280-0934
4 Erickson James D [H] 232-2298
5 Weinberger Christy E [H] 271-0992
609 Onchuck Sandra 40 [C] Peterson Charles A
5 Not Verified
612 Not Verified
613 Sperl James S [H] 239-4484
615 Pollert Michael D [H] 280-9776
Rogers Mark S [H] 235-7608
616 JUDY'S COLLECTABLES 234-0358
623 3 Not Verified
649 [C] Pfaff David
+7TH AVE N INTERSECTS
ZIP CODE 58102 CAR-RT C070
701 Kava Brian A [H] 298-3634
Mehlerbth Martin L [H] 2 Not Verified
702 Martinez Danilo [H] 235-4205
4 Not Verified
19 [C] Brandstedt Tessa
705 [C] Discher Amanda 271-8574
[C] Mairs Kristy 476-0047
Westerholm Jeff 271-9105
1-2 Not Verified (2 Apts)
706 Duval Roger J & Dorothy [H]
Thompson Frederick D [H] 232-3966
707 Pflugsten Todd M [H] 239-1651
709 Jacobson Richard & Ardis [H] 232-6724
710 Michaelsohn Billy D [H] 271-9072
Michaelsohn Liane R 271-9072
712 Westerholm Diana R & Joann [H] 235-9339
715 Dokken Judith A [H] 232-5295
715 [C] Not Verified
716 Bergan Mariah K [H] Bergan Michael
Joeb Richard A 232-8019
[C] Meissner Elizabeth R
720 Arundson Robert T [H] 293-6050
293-3068
726 Neidvocky Justin 1-4 Not Verified (2 Apts)
727 Colby Mark 237-9387
Larsen Dean D [H] 451-0619
Lee Tracy 271-9112
727 [C] Masich Peter 476-1372
729 Anderson Vivian B [H] Schlenker Sherry [H] 237-6548
Vargas Jesse H Jr [H]
Vargas Jesus H Jr
731 Kastrow Gene E & Mary [H] 476-0428
732 Haahr Travis 297-9338
Mortenson Jonah 3 Not Verified
733 Krabbenhoft Kenneth L [H]
Krabbenhoft Charlotte J
Wall Darren J [H] 476-1486
734 Doyle Erin 237-6143
Tollefson Roger A [H] 280-3134
Tollefson Wanda L 280-3134
735 Not Verified
737 Hogfoss Ricky L & Janet [H]
Budge John 232-0470
Hakenson K L 237-3906
1 Not Verified
3 [C] Hakanson Kristin L 298-3255
4 [C] Dollinger Dallas W 293-5110

+8TH AVE N INTERSECTS

801 Dahl Joel P [H] 241-9747
Dahl Stephanie 241-9747
Jodsaas Christy [H] 476-0206
1 [C] Harmon Jason S
4 Swedberg Deborah K [H] 293-1798
805 [C] Nodslie Scott 239-6871
Smith Michael 241-7654
809 Dormanen Marie A [H] 293-3565
815 [C] Kinney Jeff 235-8222
818 Jensen Marius 235-4928
[C] Myers Marty J 235-8266
819 Bosch Berniece E [H] 280-5826
820-820 [C] Not Verified (2 Hses)
821 [C] Jensen Dirk 280-2619
822-823 Not Verified (2 Hses)
824 [C] Doherty Mark J 271-0712
Fugere Robert G [H] 235-8344
Fugere Bryan 235-8

GOLDMARK INVESTMENT COMPANY
COMMERCIAL REAL ESTATE

Phone: (701) 235-2920 • FAX: (701) 239-5837

1112 Nodak Drive SW, P.O. Box 3024, Fargo, North Dakota 58108

SPACE AVAILABLE

1202 24th Ave. South
Fargo, ND 58103

Furnishings Ltd

Commercial and Residential Furnishings and Interior Design

KAREN BYE
701-293-3874

3RD AV S to 3RD ST N

30

▲ HOMEOWNER

S 3D AV (MHD) cont'd

144 Meyer Glenn L & Lois [H] ▲	233-6446
145-150 Not Verified (4 Apts)	
☉Morse Shonna	233-7018
152 Not Verified	
153 Eklund Dwight J [H] ▲	236-1087
153 Eklund David J	236-1087
154 Anderson Mike A & Julie [H] ▲	
155-156 Vacant (2 Apts)	
157 Pierce Chris L [H] ▲	236-0048
158 Vacant	
159 Bruce	
160 Norman Valerie [H] ▲	233-0850
161☉Fish Marilyn	
162 Not Verified	
163 Vacant	
164-165 Not Verified (2 Apts)	
166 Smith Bill M [H] ▲	236-8552
166 Smith Bill Jr	236-8552
167 Vacant	
168 Pierce Ryan R [H] ▲	233-5159
168 Liedberg Jason A	233-5159
169-200 Not Verified (3 Apts)	
201 Barnes Bill C & Dorras [H] ▲	233-5587
202-204 Not Verified (2 Apts)	
211 Bergum David W [H] ▲	236-8684
212-221 Not Verified (7 Apts)	
222 Vacant	
223-231 Not Verified (8 Apts)	
236-238 Vacant (2 Apts)	
241 Anderson Marian E [H] ▲	233-3962
242-245 Vacant (4 Apts)	
246 Not Verified	
247-249 Vacant (2 Apts)	
250 Not Verified	
251 Tabery Tammy A [H] ▲	233-3352
257-261 Not Verified (4 Apts)	
262 Frydenlund Roy E & Erna [H] ▲	233-4657
263-267 Not Verified (5 Apts)	
268-269 Vacant (2 Apts)	
270 Not Verified	

BUSINESSES 4 HOUSEHOLDS 135

3RD AV W (WEST FARGO)-FROM 1ST WEST OF RIVER

ZIP CODE 58078
+ 1ST ST W INTERSECTS

102 Not Verified	
106 Sauvageau Dale R & P Darlene [H] ▲	282-3960
Sauvageau Steven	282-3960
109 Baumeister Gary L & Ann [H] ▲	282-6575
110 Bakke John E [H] ▲	282-3227
113 Olson Palmer L & Betty [H] ▲	282-3342
114 Palloch Fred M & Violet [H] ▲	282-3445
117 Andersen Michael K & Kathy [H] ▲	282-3150
118 Nygard Eunice A [H] ▲	282-0635
121 Peterson Arnold R & Bobbi [H] ▲	282-4804
	282-4730
122 Gertz Donna M [H] ▲	282-4165
125 Jacobsen Roger L [H] ▲	277-1224
126 Sisk Jesse B & Kristy [H] ▲	

+ SUKUT ST INTERSECTS

201-202 Not Verified (2 Hses)	
205 Hash Kim A & Teresa [H] ▲	277-0473
206 Not Verified	
209 Kraemer James M & Lois [H] ▲	282-7422
210 Anthony Beverly A [H] ▲	277-0517
213 Phillips Martle [H] ▲	282-4372
214 Not Verified	
217 Vacant	
220 LEPIRD APARTMENTS	
1 Birklid Helen B [H] ▲	282-4952

W 3D AV (WF) cont'd

2 Grace Myrtle J [H] ▲	282-0101
3 Mattson Dean & Diane [H] ▲	281-3931
4 Soberg Elizabeth M [H] ▲	282-7418
5 Anderson Cora A [H] ▲	282-3595
6 Lisburg Bernard W & Bridgett [H] ▲	282-3780
	282-6762
7 Otos Mary M [H] ▲	282-7106
8 Fradet Florence L [H] ▲	
9 Not Verified	
10 Henning Norma L [H] ▲	282-3888
11 Wurzbacher Debbie A [H] ▲	282-6508
12 Isaacson Clayton H & Lorraine [H] ▲	282-4749
225 Not Verified	
231 DOMINO'S PIZZA	282-8055
+ SHEYENNE ST INTERSECTS	
	112
501 Ruhn Keith W & Carrie [H] ▲	277-0944
507 Dardis Bernie L & Louise [H] ▲	
	282-7133
513 Pick Donald J & Yvonne [H] ▲	282-2185
Pick Yvonne D	282-2185
Pick Michael A	282-2185

+ 6TH ST W INTERSECTS

602☉Wilson Steve R	281-8420
Wilson Wanda J	281-8420
608 Suko Donald D & Patricia [H] ▲	282-2474
614 Meranowski Carol L [H] ▲	277-1383
620 Baumgartner Mary Sue [H] ▲	282-6622
Baumgartner Margaret	282-6622
626 Not Verified	
632 Fossum Rev Richard N & Nancy [H] ▲	282-2691

702 DAHL PLUMBING & HEATING CO

	282-7978
Dahl Kenneth R & Kathy [H] ▲	282-6448
Dahl Kathy	282-6448
707 Not Verified	
708 Ackerman Elroy J & Jean [H] ▲	282-3611

+ 7TH ST W INTERSECTS

714 Schweitzer Martin D & Janell [H] ▲	282-7081
720 Klocke Judy L [H] ▲	281-3806
726-732 Not Verified (2 Hses)	

BUSINESSES 3 HOUSEHOLDS 48

3RD ST E (WEST FARGO)-FROM MAIN AV SOUTH

ZIP CODE 58078
+ MAIN AV E INTERSECTS

14-18 Not Verified (2 Hses)	
108 FIRST UNITED PENTECOSTAL CH	282-7098
109 WEST FARGO MIDDLE SCHOOL pub sch	282-0530
114 Mc Daniels Jeffrey A & Sharon [H] ▲	282-8649
120 Thorson David M & Wanda [H] ▲	282-7339

+ SE 2D AV INTERSECTS
+ SE 3D AV INTERSECTS

301 Chale Lloyd G & Elizabeth [H] ▲	282-0430
-------------------------------------	----------

+ 4TH AV E INTERSECTS

406 Vail Kent W & Carla [H] ▲	282-4982
407 Groth Donald L & Eleanor [H] ▲	282-4158
412 Tande Craig A & Jennifer [H] ▲	282-8766
Tande Jennifer L	282-8766
413 Renner Craig H & Deb [H] ▲	282-6819
418 Payne James E & Mary [H] ▲	282-4340
Payne Mary B	282-4340
424 Christensen Brian & Rochelle [H] ▲	281-1500

E 3D ST (WF) cont'd

430 Rott Darlene G [H] ▲	282-4297
+ 5TH AV INTERSECTS	
506 Fohits Alvin H & Doris [H] ▲	282-3065
507 Bruggeman Jeffrey D & Cheryl [H] ▲	282-5652
512 Not Verified	
513 Fosmark Nolan S [H] ▲	282-3635
518 Lavallo Todd & Dawndi [H] ▲	277-0102
519 Kjesbo Janice C [H] ▲	282-3517
524 Tintes Mary C [H] ▲	282-2482
525 Haarsager Roger W [H] ▲	282-0380
Haarsager Charlotte R	282-0380
530 Wadeson Desmond E & Marie [H] ▲	282-3555
	282-3555
Wadeson Laurie A	282-3555
Speeker Matthew	282-3555
531 Not Verified	
536 Feist Timothy B & Linda [H] ▲	281-1501
542 Schultz Steven L & Dianne [H] ▲	282-6718

+ 6TH AV E INTERSECTS

606 Mindeman Elaine J [H] ▲	282-4535
607 Niskanen Maynard C & Gennieve [H] ▲	282-3368
612 Eicholtz Earl A & Elaine [H] ▲	282-3558
613 Lonski David A & Dee [H] ▲	282-2801
618 Not Verified	
619 Hintz Leroy Jr & Karen [H] ▲	281-1424
624 Pederson Brian C & Maria [H] ▲	281-1933
630 Boehning Ewald [H] ▲	282-5478

+ 7TH AV INTERSECTS

	115B
702 Aberle Larry G & Donna [H] ▲	281-9403
707 Spletstaszer Paul J & Linda [H] ▲	281-0789
	277-0220
708 Corliss Keith R [H] ▲	277-0220
Corliss Laurie S	277-0220

+ CHERRY COURT INTERSECTS

807 Triebold Winifred M [H] ▲	282-2806
808 Galt Lyle & Esther [H] ▲	281-0245
813 Schock Robert D & Sharon [H] ▲	282-2590
814 Schutt Dwight L & Ranae [H] ▲	282-9701
819 Hendrickson Wayne R & Brenda [H] ▲	282-6081
820 Holm Curtis A [H] ▲	282-2496
825 Vargas Jesse H [H] ▲	
826☉Beets Timothy J	282-3565
901 Flores Fabian [H] ▲	282-3215
907 Mc Clure Mary E [H] ▲	282-6098
908 Weispennung Douglas W & Mary [H] ▲	282-6098
Weispennung Kelly A	282-6098

+ 10TH AV E INTERSECTS

1815☉Buchholz Rick L [H] ▲	282-2082
----------------------------	----------

BUSINESSES 2 HOUSEHOLDS 46

30

3RD ST N (FARGO)-FROM B N RY SOUTH

ZIP CODE 58102
+ NORTHERN PACIFIC AV INTERSECTS

55 ELDER'S RADIO COMMUNICATION repr	293-9561
65 D NATIONAL MUFFLER wholesale distr exhaust sys	235-7349
B1 P I SERVICES private investigator	235-4842
102 CORNERSTONE ministry assn	232-5929
C RED RIVER YOUTH FOR CHRIST christian youth ministry	237-6682

+ 1ST AV INTERSECTS

102 FARGO CITY PUBLIC LIBRARY	241-1491
-------------------------------	----------

+ 2D AV INTERSECTS

200 FARGO CITY HALL	40
---------------------	----

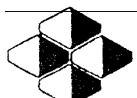

Lighttower Johnson Associates

(218) 233-3512
1001 Center Ave., Suite 1
Moorhead, MN 56560

ARCHITECTS ENGINEERS

(701) 293-1350
700 Main Avenue
Fargo, ND 58108



equipment
1226 Main Ave. W.

AERIAL CONTRACTORS, INC.

Power And Communication Contractor
Covering: ND, SD, Minn., Mont., Neb., Iowa & Wisconsin, Wy, Ks
Tel. (701) 277-1737 • Fax (701) 277-1907
P.O. Box 678 West Fargo, ND 58078

NEW NEIGHBOR

31

3RD ST N

N 3D ST (F)	cont'd
FARGO CITY ASSESSOR	241-1340
FARGO CITY BUILDING INSPECTOR	241-1561
FARGO CITY COMMISSIONERS	241-1310
FARGO CITY MAYOR	241-1310
FARGO CITY PLANNING & DEVELOPMENT	241-1474
FARGO CITY HALL (REAR ENT)	241-1305
FARGO CITY AUDITOR	241-1310
FARGO CITY BUILDING & GROUNDS govt o/c	241-1313
FARGO CITY DATA PROCESSING govt o/c	241-1311
FARGO CITY ENGINEER govt o/c	241-1545
FARGO MUNICIPAL COURT	241-1316
CITY HUMAN RESOURCE DEPT govt o/c	241-1321
+ 3D AV INTERSECTS	
+ 4TH AV INTERSECTS	
408 AUTOMATED MAINTENANCE SERVICES jan servs.	235-4412
415 Vacant	
419 FARGO PUBLIC SCHOOL DISTRICT WAREHOUSE	44
+ 5TH AV INTERSECTS	
501 BURLINGTON NORTHERN STORAGE BUILDING (garage)	
520 Apartments	
1 Vacant	
2-3 Not Verified (2 Apts)	
4 Vacant	
21 Sholl Eric A	271-0465
22 Vacant	
23-24 Not Verified (2 Apts)	
31 James Janet L	235-7500
32 Fewings Stacey	293-1175
33 Not Verified	
34 Vacant	
+ 6TH AV N INTERSECTS	
601 Not Verified	
603 Vacant	
605 Swant Linda	235-9085
607 Apartments	
+ LIMITED ACCESS	
3 Mostad Jennifer	280-2294
607 Vacant	
608 Apartments	
+ RESTRICTED ACCESS	
608½ Apartments	
+ LIMITED ACCESS	
3 Scott Paul D	293-7090
609 Apartments	
+ LIMITED ACCESS	
608½ 3 Lemer Diane	293-7090
609 5 Fordahl Vera	237-9141
612 Blaike Ora L	232-0974
613 Sperl James	239-4484
615 Apartments	
1-2 Not Verified (2 Apts)	
616 JUDYS COLLECTIBLES gift shops	234-0358
623 PERCY APARTMENTS	237-9547
1 Anderson Janet	232-9587
2 Not Verified	
3 Hanson	
4-5 Not Verified (2 Apts)	
624 Not Verified	
+ 7TH AV INTERSECTS	
701 Apartments	
1 Kava Brian A	298-3634
2 Hansan Robert	237-0353
2 Parsons Davis C.	237-0353
702 HAMILTON APARTMENTS	235-2920
705 1 Cote Nanette	241-4641
1 Cute Seth D.	241-4641

N 3D ST (F)	cont'd
De Bolt Darlie	235-0041
Upstairs Vacant	
706 Duval Roger J & Dorothy	232-3966
Apartments	
1 Ishaug Le Ann	235-4955
2 Vacant	
707 Wang Scott	298-9610
709 Jacobson Richard	232-6724
710 Berg Vickie	239-9610
712 Westerholm Duane R & Jo Ann	235-9339
715 Dokken Judith A	232-5295
715½ Kocis Toslal J	293-0983
716 Jobb Richard A & Judith	232-8019
720 Amundson Robert	293-6050
726 Apartments	
1 Score Craig	298-0083
4 Score Blake	298-0085
+ LIMITED ACCESS	
729 BACK Not Verified	
731 Kastrow Gene & Mary	235-5278
732 Kranz Gilbert N & Doris	232-6014
Upstairs Klages Jerald	241-9961
733 Sorenson Ryan	241-6030
734 Not Verified	
734 Downstairs Not Verified	
735 Wenthin Barry & Melba	235-1211
737 Hogfoss J	232-0470
739 Apartments	
1 Lopez Javier	298-9833
1 Lopez Veronica	298-9833
2 Lopez Francisco J	
3 Olson Merrill E	235-0846
4 Vacant	96
+ 8TH AV INTERSECTS	
801 Apartments	
1 Vacant	
2 Anderson Noel S & Tanya	
2 Anderson Tanya M	
801½ 3 Not Verified	
801 4 Swedberg Deborah K	232-0241
804 Nelson Larry L & Janet	293-1798
805 Hendrickson Rick A	235-6490
805½ Vacant	
808 Not Verified	
809 Dormanen Dean L & Marie	293-3565
814 Not Verified	
815 Kinney Jeffery K & Julie	235-8222
Kinney Julie	235-8222
818 Jensen Sophie A	235-4928
819 Sanford David S	235-3486
Heck Tricia L	235-3486
820 Storstad Dean K & Karen	232-2588
820½ Kraus Andrew D & Mandy	
821 Jenson Dirk A & Mellinda	280-2619
Jenson Melinda J	280-2619
822 Sander Andrew	241-9570
823 Middlestead Reinhold H & Edna	235-1052
824 1-2 Not Verified (2 Apts)	
+ 9TH AV INTERSECTS	
901 MAIN Vacant	
901 Vacant	
901½ Connell Patricia S	235-3425
902 Not Verified	
904 Apartments	
904 Not Verified	
Upstairs Borg S	293-1481
904 Not Verified	
905 Apartments	
1-3 Not Verified (6 Apts)	
4 Vacant	
906 Pfaff Ken A & Sue	234-9259
908 DEANNA'S DAY CARE day care cntr	232-6903

N 3D ST (F)	cont'd
Baumgartner Wilfrd J & Deanna	232-6903
Baumgartner Troy E	232-6903
915 1-2 Not Verified (2 Apts)	
Charles Gene	235-4510
917 Degerness Jochim T	232-3846
Degerness Laura L	232-3846
920 Peters Judy J	235-1572
Peters Eric J	235-1572
921 Jaeger Kenneth A & Sandra	232-6444
+ 10TH AV INTERSECTS	
1002 Severson Stanley O	235-1159
1006 Palmer Bruce A & Diane	235-8777
1010 Luchau Leroy L & Linda	239-9770
1012 Not Verified	
1020 Swanson Mark S & Kari	237-4471
1024 Streed Arthur R & Bonnie	235-9908
Streed Bryce M	235-9908
1025 MANN HORACE SCHOOL	241-4750
1030 Lee	
Lee Sarah A	
1032 Backen David C & Becky	237-6409
Backen Derrick	237-6409
1034 Hoganson Raymond A & La Vern	232-8376
1038 Not Verified	
1042 Carroll Steven & Eileen	280-1034
Carroll Eileen A	280-1034
1046 Rosenthal Clarence L & Maxine	293-0589
Rosenthal Maxine L	293-0589
100	
+ 11TH AV INTERSECTS	
1102 Monson Dolores A	232-6163
Schmidt Anna	232-6163
1106 Dahl Rod K	293-0551
1109 Not Verified	
1110 Odegard Theodore E & Ardyce	232-0272
1115 Carlson Linda M	235-6840
1116 Mark Elizabeth L	235-5866
1117 Hilyard Stevens	235-5823
Hilyard B Nann	235-5823
1120 Dilly Glen C & Debbie	234-9021
1121 French Larry L & A Eleanor	232-5455
1123 Oscarson La Donna	237-3297
1124 Mc Croskey John D	293-7999
Mc Croskey Julie	293-7999
1126 Frosilie Kay H & Lyle	235-1996
1132 Vacant	
1133 Schneider Harvey F & Karen	237-0930
Schneider Harvey A	237-0930
1134 Heldt Lyle S & Jeri	232-6520
Heldt Melanie L	232-6520
1135-1138 Not Verified (3 Hses)	
1141 Anderson Cheryl L	237-0552
1144 Not Verified	
1145 Krause Edith H & Kelly	234-0230
1146 Clow James O & Barbara	232-8394
+ 12TH AV N INTERSECTS	
1201 Ckchy Sid F & Elaine	232-5718
1202 Corwin Patricia A	293-0691
Corwin Ben	293-0691
1205 Wolf Timothy L & Debra	232-5513
1206 Hilber Richard H	237-6845
1209-1210 Not Verified (2 Hses)	
1214 Mayo Brett & Dawn	232-2286
1217 Not Verified	
1218 Vacant	
1221 Friend Duane T & Helen	293-8374

113 South 12th St., Moorhead, MN 56560

Policy Issuing Representative Of Old Republic National Title Insurance Co.

Stewart Title Guaranty Company

CLAY COUNTY ABSTRACT CO.
ABSTRACT & TITLE INSURANCE

FAX 233-1359
Tel. 233-1358



LASER SYSTEMS

901 Westrac Dr.
1-800-726-1764

"For All Your Laser Printer Needs"

Tel. (701) 293-6865
FAX (701) 239-4410



Corwin
 CHRYSLER PLYMOUTH ISUZU West I-29 Frontage Rd., North Of West Acres P.O. Box 1749

SALES - SERVICE
 TEL. 282-5600

Since 1909

HOMEOWNER

20

S 3D AV (FGO)-Contd

- 16TH ST INTERSECTS
- 1601 Friedrich Steven A @ 232-6199
- 1603 Gabel Blase J @ 237-5392
- 1605 Murray Frank E @ 232-3433
- 1615 Vacant
- 1621★Munson Larry
- 1623 Apartments
 - 1 Hines Eddie 241-9230
 - 2 Dubord Nancy R 293-8961
 - 3 No Return
- 1625 Reinhart Dennis D @ 293-9879
- 1629 Apartments
 - 1 Aaserud Martin L @ 232-2503
 - 2★Everett Anthony
- 1633 Steichen B M @ 235-7245
- 1641 Cziok Curtis D @ 235-8766
- 17TH ST INTERSECTS
- 1701 Moeller Marlyn C @ 293-7907
- 1705 Disher Wm J @ 232-4676
- 1709 Rustad Kenneth W @ 293-6959
- 1713 Arndt Walter E @ 235-9041
- 18TH ST INTERSECTS
- 19TH ST INTERSECTS
- 20TH ST INTERSECTS
- 21ST ST INTERSECTS
- 2001 Kersting Loren R @ 235-9803
- 2014 No Return
- 2101 Teegarden Dawn M 237-9395
- 2124 Smith Rene A @ 235-5897
- 22D ST INTERSECTS
- 2210★Mann Sam
- 2212 Freed Leonard O @ 232-4563
- 23D ST INTERSECTS
- 2302★Smedsrud Arvid S 237-6625
- 2304 Borchardt Paul C 293-5969
- 2310 Vacant
- 24TH ST INTERSECTS
- 2413 Shaleen Upholstering Co 293-6037
- Shaleen John H @ 235-4130
- S 25TH ST INTERSECTS

- 6 Vacant
- 7 Otos Mary M Mrs 282-6762
- 8 Fradet Florence 282-7106
- 9★Matzke Carolyn K 281-9261
- 10 Henning Norma L 282-3888
- 11 Wurzbacher Debbie 282-6508
- 12 Isaacson Clayton H 282-4749
- 225 Jenner Morris B @ 282-6118
- 231 Domino's Pizza 282-8055
- SHEYENNE ST INTERSECTS
- MORRISON ST INTERSECTS
- 501 Larson Leroy M @ 282-4539
- 507 Dardis Bernie L @ 282-7133
- 513 Pick Donald J @ 282-2185
- SHEYENNE RIVER INTERSECTS
- 602 Berglund Steven C @ 282-7953
- 608 Suko Donald D @ 282-2474
- 614 Koehnen Steven E @ 282-3650
- 620 Baumgartner Mary @ 282-6622
- 626 Boyer Lloyd M @ 282-3672
- 632 Fossum Richd N Rev 282-2691
- 702 Dahl Plumbing & Heating Co 282-7978
- Dahl Kenneth R @ 282-6448
- 707 Vacant
- 78 708 Ackerman Elroy J @ 282-3611
- 714 Schweitzer Marty D @ 282-7081
- 720 Natural Environments landscaping 282-7653
- Klocke Roger J Jr @ 282-7653
- 726 Spier Joseph J @ 282-6955
- 732 Lester John W @ 282-0437

- 702 Aberle Larry G @ 281-9403
- 707 Spletstaszer Paul J @ 281-0789
- 708 Corliss Ron @ 281-0543
- 807 Triebold Winifred M @ 282-2806
- 808 Galt Lyle G @ 281-0245
- 813 Schock Robt D @ 282-2590
- 814 Schutt Dwight L @ 282-9701
- 819 Hendrickson Wayne R @ 282-6081
- 820 Holm Curtis A @ 282-2496
- 825 Vargas Jesse H @ 282-3160
- 826 Beets Tim
- 901 Flores Fabian @ 282-3565
- 907 Larsen Bernice Mrs @ 282-4270
- 908 Weispfenning Douglas W @ 282-6098

112

3D ST N (FARGO)-FROM B N RY SOUTH

- ZIP CODE 58102
- NORTHERN PACIFIC AV INTERSECTS
- 54 Vacant
- 55 Elder's Radio Communication repr 293-9561
- 65 Corner Stone Coffee House the 232-5929
- P I Services invs 235-4842
- Mister Transmission & Converters repr 237-6616
- 1ST AV INTERSECTS
- 102 Fargo City Public Library 241-1491

2D AV INTERSECTS

- 200 Fargo City Hall
- Fargo City Assessor 241-1340
- Fargo City Building Inspector 241-1561
- Fargo City Commissioners 241-1310
- Fargo City Mayor 241-1310
- Fargo City Planning & Development 241-1474
- Fargo City Hall (Rear Ent)
- Fargo City Auditor 241-1305
- Fargo City Police Dept 235-4493
- Fargo City Management & Staff Servs 241-1345
- Fargo City Building & Grounds 241-1313
- Fargo City Data Processing 241-1311
- Fargo City Municipal Court 241-1316
- Fargo City Human Resources 241-1321

3D AV INTERSECTS

- 4TH AV INTERSECTS
- 408 Automated Maintenance Services jan servs 235-4412
- Town & Country Oil Inc 233-2421
- 415 Kelly George L & Co pub acct 293-7888
- Stensgard Orlyen O Insurance Agency 235-1176
- 419 Plainsco whol plmb 293-7100

5TH AV INTERSECTS

- 520 Pride Apartments
- 1★Pelly Bob 237-0527
- 2-3 Vacant (2 Apts)
- 4 Haas John
- 21★Dohn Stacey 234-9757
- 22★Leslie Berndt 237-4010
- 23 Burtell Margt Mrs 232-6636
- 24★Blotsky Theodore 280-9203
- 31 James Janet L 235-7500
- 32★Arnold D E 239-4147
- 33★Hemstad Karen K 234-9644
- 34 Kyser
- 6TH AV INTERSECTS
- 601★Lobitz Pat

DON'S FM OIL CO.
 "KEEP FILL" SERVICE
 237-6666



3D AV W (WEST FARGO)-FROM 1ST WEST OF RIVER

- ZIP CODE 58078
- 102 Lindblad James R @
- 106 Sauvageau Dale R @ 282-3960
- 109 Baumeister Gary L @ 282-6575
- 110 Kavli Tammy @ 282-0560
- 113 Olson Palmer L @ 282-3342
- 114 Palloch Fred M @ 282-3445
- 117 Lautt Agnes Mrs @ 282-4790
- 118 Nygard Eunice A @ 282-0635
- 121★Peterson Arnold R
- 122 Gertz Donna M Mrs @ 282-4730
- 125 Nudell Reed 277-1738
- 126 Rustad Dean N @ 277-1565
- SUKUT ST INTERSECTS
- 201 Zinck Daniel H @ 282-8303
- 202 Bullis Harry J @ 282-2819
- 205 Engebretson Tracy J @ 282-9641
- 206 Vacant
- 209 Kraemer James M @ 282-7422
- 210 No Return
- 213 Phillips Roger H @ 282-4372
- 214 Olson Robbie
- 217 Sorum Bruce J @ 282-3666
- 220 Lepird Apartments
 - 1 Birkliid Helen 282-4952
 - 2 Grace James E 282-0101
 - 3 Fillbrandt Lavern K 282-3101
 - 4 Soberg Eliz M Mrs 282-7418
 - 5 Anderson Cora A 282-3595

3D ST E (WEST FARGO)-FROM MAIN AV SOUTH

- ZIP CODE 58078
- 14 No Return
- 18 Gertz Sue M @ 281-1694
- 109 West Fargo Middle School pub sch 282-0530
- 114 Mc Daniels Jeffrey A @ 282-8649
- 120 Thorson David M @ 282-7339
- SE 2D AV INTERSECTS
- 301 Chale Lloyd G @ 282-0430
- 406 Vail Kent W @ 282-4982
- 407 Groth Donald L @ 282-4158
- 412 Tande Craig A @ 282-8766
- 413 Renner Craig H @ 282-6819
- 418 Payne James E @ 282-4340
- 424 Mc Dougall Becky @
- 430 Rott Darlene G @ 282-4297
- 506 Rohlfs Alvin H @ 282-3065
- 507 Bruggeman Jeff D @ 282-5652
- 512 Martin Theo G @ 282-3111
- 513 Fosmark Nolan S @ 282-3635
- 518 Simenson Dale E @ 282-5778
- 519 Kjesbo Janice C Mrs @ 282-3517
- 524 Galt Robt G @ 282-6840
- 525 Haarsager Roger W @ 282-0380
- 530 Wadson Desmond E @ 282-3555
- 531★Toso Wally @ 281-1058
- 536 Weidner Carol J @ 282-4734
- 542 Schultz Steve L @ 282-6718
- 606 Mindeman Elaine J Mrs @ 282-4535
- 607 Niskanen Maynard C @ 282-3368
- 612 Eicholtz Earl A @ 282-3558
- 613 Lonski David A @ 282-2801
- 618 Miller James W @ 282-0355
- 619 Weiland Robt W @ 282-4120
- 624 Rabideaux Dick @ 281-0784
- 630 Boehning Bertha @ 282-5478
- 7TH AV INTERSECTS

112-A

113-B

115

30

40

44

T. F. POWERS CONSTRUCTION CO.
 BUILDING WITH F-M SINCE 1893
 910 6th AVE. N., FARGO, N.D. FAX (701) 293-7426 TEL. 293-1312



Piper, Jaffray & Hopwood INCORPORATED

Established 1895 - Member New York Stock Exchange, Inc.

60 BROADWAY

1-800-333-8795

701-237-5220

21

★ NEW NEIGHBOR

N 3D ST (FGO)-Contd

- 603 Arneson Marian L 235-8843
- 605 Swant Linda 235-9085
- 607 Apartments
 - 1★Holweger Rachel 232-3334
 - 2 Lexvoid Dawn D 235-7653
 - 3★Klier Julie L 237-3711
- Bsmt★Gomar Sheila K 235-2346
- 608 Apartments
 - 1★Johnson Guy 239-9268
 - 2★Rice K A 235-2430
 - 5★Olafson Robert 239-4026
- 608½ Apartments
 - 3★Scott P
 - 4 Ternes
- 609 Apartments
 - 1 Kuehl Norman B © 237-0592
 - 2 Lemer Diane 232-1320
 - 3★Qinlan Paula
 - 4★Hylden Cindy 232-5544
 - 5 Fordahl Vera 232-9282
- 612 Bialke Ora L Mrs © 232-0974
- 613★Martin Donald J
- 615 Apartments
 - 1 Vacant
 - 2 Indergaard
- 616 Judy's Collectables gift shops 234-0358
- 623 Percy Apartments
 - 1★Williams M
 - 2★Mangalaw Mary Ann 235-1553
 - 3★Grier Dean G 235-9282
 - 4★Amandson Jamara
 - 5★Henderson John 293-5460
- 624 Vacant
- 7TH AV INTERSECTS
- 701 Apartments
 - 1★Bauer Anthony
 - 2★Weaver Nichols
- 702 Koshnick Apartments
 - 4★Dauphineais D M
 - 19★Anderson Kyle
 - 20★Buchanan David
- 705 Vacant
- Bsmt Vacant
- Upstairs Vacant
- 706 Duval Roger J © 232-3966
- Apartments
 - 1★Benson Lisa M
 - 2★Schreiner Kim
- 707★Skillings Jesse D 235-6105
- 709 Jacobson Richd © 232-6724
- 710 Stelter Scot 280-3144
- 712 Westerholm Duane R © 235-9339
- 715 Dokken Judith A Mrs 232-5295
- 715½★Siefert David
- 716 Joeb Richard A © 232-8019
- 720 No Return
- 726 Apartments
 - 1 Pladson
 - 2★Ingvalson Patricia
 - 3-4 Vacant (2 Apts)
- 727 Apartments
 - West★Wollan Alvin 239-8113
 - East Spiry Edna 232-2129
 - Main Fl Schlenker S 237-6548
- 729★Vargas J
- 731★Peterson Eric 239-6147
- 732 Kranz Gilbert N © 232-6014
- Upstairs★Ford Linda
- 733★Nelson Barbara G
- Bsmt★Kasanke Paul
- 734 Apartments
 - Upstrs Dennis Paul K 235-1274
 - Down Sizer Lee R 237-5608
- 735 Apartments
 - 1★Berger Dan 232-2951
 - 2★Bergstrand Jodi L 239-9619

- 736 Madison Jeff 293-8782
- 737 Hogfoss Rick L 232-0470
- 739 Apartments
 - 1★Newberg N 293-8537
 - 2★Sturee Karlajoyce 235-5974
 - 3 Olson Merrill E 235-0846
 - 4★Ostrem Renee 239-4308
- 8TH AV INTERSECTS
- 801 Tweeden Inez Mrs © 235-1554
- Apartments
 - 1 Gebhardt Susan
 - 2 Christie Don 232-1052
- Rear Lineburg Diane 235-9644
- 804 Nelson Larry L © 293-1798
- 805 Hendrickson Rick A © 235-6490
- 805½ Wong Wai Lee 234-9672
- 808 Vacant
- 809 Dormanen Dean L © 293-3565
- 814 Vacant
- 815 Cummings Doris A © 232-2296
- 818 Jensen Sophie A Mrs © 235-4928
- 819 Kinney Jeff K 235-8222
- 1★Storstad Dean K
- 2★Hjennstad Mitchell K
- 821 Jensen Dirk A © 280-2619
- 822 Nelson Valdene J Mrs © 293-7855
- 823 Middlestead Reinhold H © 235-1052
- 824 Vacant
- Vacant
- 9TH AV INTERSECTS
- 901 Peterson Kim R 280-9386
- Bsmt Henrikson Brad 241-9412
- 901½ Koenig Patty 235-3425
- 902 Gonzalez Marge
- 904 Apartments
 - Main Fl★Kane Mary
 - Upstairs★Gullingsrud Theresa M 235-7958
 - ★Niemann Kay L 232-8515
- 905 Apartments
 - 1 Wells Mike
 - 2 Lenzmeier Danl S 234-0506
 - 3 Lesmeister Lauren A 293-7086
 - 4 Vacant
- 906 Pfaff Ken A © 234-9259
- 908 Baumgartner Wilfred J © 232-6903
- 915 Hanson Dean
- 917 Sullivan Construction contr-geni 233-3540
- Sullivan Danl E © 293-3540
- 920 Peters Judy J Mrs © 235-1572
- 921 Jaeger Kenny A © 232-6444
- 10TH AV INTERSECTS
- 1002 Severson Stanley O © 235-1159
- 1006 Palmer Bruce A © 235-8777
- 1010 Ranzenberger Burdell F © 237-4859
- 1012 Schuler Larry J © 280-1845
- 1020 Swanson Mark S © 237-4471
- 1024 Streed Arth R © 235-9908
- 1025 Mann Horace School 241-4750
- 1030 Cox Darrell J © 293-7878
- 1032 Backen David C © 237-6409
- 1034 Hoganson Reynold A © 232-8376
- 1038 Landberg Ted ©
- 1042★Carroll Steven 280-1034
- 1046 Klitzke Maxine © 293-0589
- 11TH AV INTERSECTS
- 1102 Monson Dolores A Mrs © 232-6163
- Upstairs Schmidt Anna Mrs 232-1080
- 1106 Dahl Rod K © 293-0551
- 1109 Langenwalter Mary Jo © 293-0134
- 1110 Odegard Theo E © 232-0272
- 1115 Carlson Linda M Mrs © 235-6840

- 1116 Mark Eliz L Mrs piano tchr © 235-5866
- 1117 Muus Chas R © 293-0749
- 1120 Leiner Jas W © 293-0308
- 1121 French Larry L © 232-5455
- 1123 Oscarson Ladonna L © 237-3297
- 1124 Mc Croskey John D © 293-7999
- 1126 Froslie Lyle D © 235-1996
- 96 1132 Westra Jack D © 235-2613
- 1133 Schneider Harvey F © 237-0930
- 1134 Heidt Lyle S © 232-6520
- 1135 Henze Mark D © 232-4314
- 1137 Farnham Thos C © 235-3097
- 1138 Ward Lyle V © 235-4733
- 1141 Anderson Cheryl L © 237-0552
- 1144 De Minck Michl © 293-6762
- 1145 Fix Fred J © 235-4528
- 1146 Clow James O © 232-8394
- 12TH AV N INTERSECTS
- 1201 Cichy Sid F © 232-5718
- 1202 Corwin Patricia A Mrs © 293-0691
- 1205 Wolf Timothy © 232-5513
- 1206 Hilber Richd H © 237-6845
- 1209 Fitzgibbons Carol J Mrs © 235-2850
- 1210 No Return
- 1213 Knosalla Rebecca F Mrs © 232-1277
- 1214 Vacant
- 1217 O'Connor John W © 232-3011
- 1218 Fulp Evelyn G Mrs © 232-7664
- 1221 Friend Duane T © 293-8374
- 1222 Acker Gladys B Mrs © 235-7227
- 1225★Miller Richd D
- ★Miller Denise M day care provider
- 1226 Eggermont Dean A © 234-9131
- 1229 Beeson Wm J © 232-4929
- 1230 Holman James R © 235-2792
- 1232 Burman Bruce E © 235-1493
- 1233 No Return
- 1234 Garrison Michl J © 293-1830
- 1237 Johnson Dexter W © 232-2915
- 1241 Haugen Brian © 232-4865
- 1242 Mullins Chas A ©
- 1245 Torson Frank J © 235-7265
- 1246 Hegland Durward J © 232-5729
- 1249 Eiseaman Gary E © 293-1022
- 1250 Lunneborg Robt R © 293-7753
- 1253 Anstett Florence G © 232-2637
- 1254 Johnson F Dewey © 232-5372
- 1257 Vacant
- 1258★Repko Tammy J
- 1261 Sveen Dorothy H Mrs © 232-4520
- 1262 Grange Donald F © 232-5272
- 13TH AV INTERSECTS
- 1301 Lillehoff Curtis C © 293-5824
- 1302 Gilder Gary W © 234-9942
- 1305 Vacant
- 1306 Stroup Robt L II © 235-9673
- 1309★hle Thos C 239-9306
- 1310 Haugrud Margt E Mrs © 232-2618
- 1313 Nygaard Michl G © 293-1988
- 1314 Maul Larry J © 234-0706
- 1317 Moe Curtis M © 232-6771
- 1318 Nelson John B © 232-5106
- 1321 Rydstrom Genevieve E © 235-7722
- 1322 Erickson Stephan © 293-7488
- 1325 Olson Theresa M Mrs © 235-8076
- 1326 Johnson Holly © 232-8539
- 1329 Kemmer Kim L © 239-4006
- 1330 Buck Wm C © 235-9317
- 100 1333 Antonelli Julia Mrs © 235-9060
- 1334 Elofson Stella Mrs © 235-1777
- 1337 Beynon M R © 237-6281
- 1338 Kelsh Carroll E © 237-9570
- 1341 Johnson Dana J © 280-0957
- 1342 Hoff Donna E © 232-1229
- 1345 Ubbelohde E Jas © 237-3734
- 1346 Henderson Vernon F © 235-7221



Suite 212, South Plaza, 1621 S. University Drive (58103)

RED RIVER COLLECTIONS, INC.

PHONE: 237-4488
FAX 237-3799

Offices Also In
Grand Forks, No. Dak.

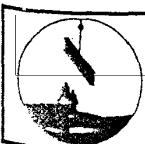

Industrial Builders, Inc.

General Contractors

Buildings, Piling
Marine, Bridges
Concrete

282-4977

P.O. Box 406, Fargo, N.D. 58107

Main Clinic
737 Broadway
P.O. Box 2067
701-237-2000

Other locations: Southwest Fargo, North Moorhead, South Moorhead, Psychiatric As-
soc., Fargo; Neurologic Associates, Fargo; Breckenridge, MN; Detroit Lakes, MN;
Hillsboro, ND; Jamestown, ND; Mahanomen, MN; Mayville, ND; New York Mills,
MN; Perham, MN; Valley City, ND; Wahpeton, ND.

FARGO CLINIC, LTD.



Tim Corwin Buick T Toyota
201 S.W. 40th St., Fargo

Sales - Service - Rentals
and Leasing

TEL. 282-8425



P.O. Box 3005

S 3D AV (FGO)—Contd
1545 Schoener Gil P @ 235-2315
1550 No Return
1550½★Alto Daniel 235-2687

16TH ST INTERSECTS
1601 Friedrich Steven A @ 232-6199
1603 Gabel Blase J @ 237-5392
1605 Murray Frank E @ 232-3433
1615 No Return

1617 Apartments
3★Savageau Kim
1621★Anderson Renae
2★Hilderman Laurie 232-3998
3★Honrud Cherie 232-9225

1625 Reinhart Dennis D 293-9879
1★Keller Bob 293-0059
2★Keller Robin
1633 Steichen Carrol D @ 235-7245
1641 Naves Jas M @ 232-7559

17TH ST INTERSECTS
1701 Moeller Wilbert A @ 293-7907
1705 Disher Wm J @ 232-4676
1709 Rustad Kenneth W @ 293-6959
1713 Arndt Walter E @ 235-9041

18TH ST INTERSECTS
19TH ST INTERSECTS
20TH ST INTERSECTS

21ST ST INTERSECTS
2001 Kersting Loren R 235-9803
2014 Kennedy David M @ 232-8748
2101 Ernest Larry 293-1958
2124 Doele Herb J @ 232-7131

22D ST INTERSECTS
2210 Hughes Wm T 280-2142
2212 Freed Leonard O @ 232-4563
23D ST INTERSECTS
2302 Vilhauer Harold @ 232-6781
2304 Bushland Karl H 235-4180

24TH ST INTERSECTS
2406 Vacant
2413 Shaleen Upholstering Co 293-6037
Shaleen John H @ 235-4130
S 25TH ST INTERSECTS

3D AV W (WEST FARGO)—FROM 1ST WEST OF RIVER

ZIP CODE 58078
102 Lindblad James R @
105 Vacant
106 Sauvageau Dale R @ 282-3960
109 Lindblad Ethlyn I Mrs @ 282-3125
110 Kavli Richd E @ 282-0560
113 Olson Palmer L @ 282-3342
114 Palloch Fred M @ 282-3445
117 Lautt Agnes Mrs @ 282-4790
118 Nygard Eunice A @ 282-0635

121 Apartments
1 No Return
3 Hill Brian N 282-0932
4 Kreamer David
122 Gertz Donna M Mrs @ 282-4730
125 Crawford Robt D @ 282-4840
126 Isaacson Clayton H @ 282-4749

SUKUT ST INTERSECTS
201 Zinck Daniel H @ 282-8303
202 Stone David B @ 282-9744
205★Engebretson Tracy 282-9641
206★Fugleberg Tom
209 Kraemer James M @ 282-7422
210 Mc Lean Delmere @ 282-7345
213 Phillips Roger H @ 282-4372

214 Burkett Llewellyn C @ 282-0295
217★Sorum Bruce @
220 Lepird Apartments
1 Birklid Helen 282-4952
2 Grace James E 282-0101
3 Freitag Lillian E 281-0254
4 Soberg Eliz M Mrs 282-7418
5 Gustin Albert E 282-2805
6 Walburg Viola Mrs 282-3646
7★Morse Allegra J 282-0804
8 Fradet Lawrence 282-7106
9 Weiss Fred 282-8094
10 Henning Norma 282-3888
11 Wurzbacher Debbie 282-6508
12 Anderson Cora 282-3595
225 Jenner Morris B @ 282-6118
231 Domino's Pizza 282-8055

SHEYENNE ST INTERSECTS
MORRISON ST INTERSECTS
501 Larson Leroy M @ 282-4539
507 Dardis Bernie @ 282-7133
513 Pick Donald J @ 282-2185
602 Biegler Peter Jr @ 282-8625
608 Suko Donald D @ 282-2474
614 Koehnen Steven E @ 282-3650
620★Baumgartner Susan @ 282-6522
626 Boyer Lloyd L @ 282-3672
632★Nelson Clifford A Rev 282-2691
702 Dahl Kenneth R @ 282-7978
707 Holweger Wayne A @ 282-4856
708 Sampson Richd D @ 282-6496
714 Chartier Wayne T @ 282-5848
720 Waxler Thos @ 282-6177
726 Spier Joseph J @ 282-6955
732 Hoffart Albert D @ 282-0858

3D ST E (WEST FARGO)—FROM MAIN AV SOUTH

ZIP CODE 58078
14 Vacant
18 Thorstad Timothy G @ 282-4395
109 West Fargo Superintendent Of Schools 282-3387
West Fargo High School 282-3357
114 Moen Lance C @ 282-0852
120 Thorson David M @ 282-7339

SE 2D AV INTERSECTS
301 Chale Lloyd G @ 282-0430
406★Vail Kent W @ 282-4982
407 Groth Donald L @ 282-4158
412 Nelson Roger N @ 282-0674
413 Renner Craig H @ 282-6819
418 Payne James E @ 282-4340
424 Dickman Robt E @ 282-0745
430 Rott Bennie G @ 282-4297
506 Rohlf Alvin H @ 282-3065
507 Bruggeman Jeff @ 282-5652
512 Martin Theo G @ 282-3111
513 Fosmark Nolan S @ 282-3635
518 Simenson Dale E @ 282-5778
519 Kjesbo Janice C Mrs @ 282-3517
524 Galt Robt G @ 282-6840
525 Haarsager Roger W @ 282-0380
530 Wadson Desmond E @ 282-3555
531 Jost Jas E @ 281-0990
536 Weidner Albert R @ 282-4734
542 Walker Melvin O @ 282-3467
606 Mindeman Ronald G @ 282-4535
607 Niskanen Maynard C @ 282-3368
612 Eicholtz Earl A @ 282-3558
613 Lonski David A @ 282-2801
618 Miller James W @ 282-0355
619 Weiland Robt W @ 282-4120
624 Vacant
630 Boehning Ewald @ 282-5478

7TH AV INTERSECTS
702 Warren Harold C @ 282-4126
707 Spietstaszer Paul J @ 281-0789
708 Vacant
807 Tirebold Winnie M @ 282-2806
808 Galt Lyle G @ 281-0245
813 Schock Robt D @ 282-2590
814 Schutt Dwight L @ 282-9701
819 Hendrickson Wayne R @ 282-6081
820 Holm Curtis A @ 282-2496
825 Vargas Jesse H @ 282-3160
826 Haar Frieda Mrs @ 282-3572
901 Flores Fabian @ 282-3565
907 Larsen Bernice Mrs @ 282-4270
908 Weispfenning Clarence R @ 282-4867

3D ST N (FARGO)—FROM B N RY SOUTH

ZIP CODE 58102
ss Bortnem Enterprises
NORTHERN PACIFIC AV INTERSECTS
55 Elder's Radio Communication radio repr 293-9561
65 Vacant
1ST AV INTERSECTS
102 Fargo Public Library 241-1490

2D AV INTERSECTS
200 City Hall (Rear Entrance)
3D AV INTERSECTS
4TH AV INTERSECTS
408 Automated Maintenance Services 235-4412
Town & Country Oil Co 232-2421
415 Kelly Geo & Co pub acct 293-7888
Stensgard Orlyen O Insurance Agency 235-1176
419 Plainsco whol plmb & htg fxtrs 293-7100

5TH AV INTERSECTS
520 Mc Clure Apartments
1 Faue Allen C 280-0191
2 Mehlhoff Nancy J
3★Krogh Bob
4★Goeden A
5 Washroom-Laundry
21 Nogowski Luella E 235-1697
22 Miller C
23 Burtell Margt Mrs 232-6636
24 Bellemare Theresa 232-8691
31 Paulson Doris M 235-5140
32 Gregoire Lisa B 235-6278
33★Likness M
34★Hudson J

6TH AV INTERSECTS
601 No Return
603 Arneson Marian L 235-8843
Apartments
1 Bardenwerper John 232-7915
2★Davis S
3★Day B
BSMT★Bolgrian W
608 Apartments
1 Richards Marietta
3 Crary Chuck F 280-1913
608½ Apartments
4 No Return
609 Apartments
1 Kuehl Norman B 237-0592
2 Kastet Olga J 232-5586

7TH AV INTERSECTS
115
40
44



NEON - PLASTIC - PAINTED SIGNS - HIGHWAY BULLETINS
SALE OR RENTAL

APPROVED 3M PANAFLEX SIGN FABRICATORS

1418 Main Avenue, Fargo, N.D. 58103

Tel (701) 235-5323



FURNISHINGS, LTD.

1402 39th STREET NORTH FARGO, NORTH DAKOTA 58102

**KAREN BYE
PRESIDENT**

(701) 282-8222

N 3D ST (FGO)—Contd

- 3 Anderson Yvonne
- 4★Rubenitsl Michelle
- 5 Lerner Diane 232-1320
- 612 Bialke Ray L © 232-0974
- 613 Vacant
- 615 Apartments
 - 1★Dunbar Gregory ©
 - 2★Hoger Larry D
- 616 Vacant
- 623 Percy Apartments
 - 1 Sundby Cora 232-4968
 - 2 Spenningsby Maybelle L Mrs 235-8171
 - 3 Lybeck Ruth E Mrs 232-6770
 - 4 Brooks Alton J 235-8717
 - 5★Johnson David
- 624 Anderson Al M © 232-2953
- 7TH AV INTERSECTS
- 701 Apartments
 - 1★Willason Elroy
 - 2 Vacant
- 702 Koshnick Apartments
 - 1 Mc Lean Helen B 293-1250
 - 19 Johnson Laurie
 - 20★Dallman Robt
- BSMT Workin J
- 706 Duval Roger J © 232-3966
 - ★Davis T
- 707 Dunn Roger
- 709 Jacobson Richd © 235-2922
 - Apt Schmidt Edw E 293-0844
- 712 Westerholm Duane R © 235-9339
- 715 No Return
- 715½ No Return
- 716 Joeb Richard A © 232-8019
- 720 Amundson Robt T © 293-6050
 - Apartments
 - 1 Vacant
 - 2 Ingvatson
 - 3 Reidman
 - 4 Juran
- 727 Apartments
 - 1★Crissier Gerald M
 - 2 Spiry Edna 232-2129
 - 3★Haugen Earl
 - 4 Mc Glynn
- 729★Neison Bryon
 - ★Terry Kip A
- 731 Grossman Steve
- 732 Kranz Gilbert N © 232-6014
 - ★Bartsch Jamie
 - ★Sovde Karen
- 733 Upton Paul 235-9453
- 734 Vacant
- 735 Emmen Ruth M 232-4865
- 736 Vacant
- 737 Hogfoss Rick L 232-0470
- 739 Apartments
 - 1★Thomen Carol
 - 2★Nelson A
 - 3 Olson Merrill 235-0846
 - 4★Gowlet Randy
- 8TH AV INTERSECTS
- 801 Davidson Lloyd E 235-8074
- 801½ Gebhardt Susan 293-7830
 - Tweedden Inez Mrs © 235-1554
- 804 Nelson Larry L © 293-1798
- 805 Hendricks Rick
- 805½ Vacant
- 808 Vacant
- 808½ Vacant
- 809 Dormanen Dean L © 293-3565
- 814 Vacant
- 815★Ivers Gregory
- 818 Jensen Marius © 235-4928

- 819 Gaffney Lucille L Mrs © 235-2301
 - Gaffney Mary P 235-2790
- 820 Goughnour Larry W © 235-0234
- 820½ Perry Duane L 293-0309
- 821 Dahlsad David W © 280-2716
- 822 Nelson Maynard L © 293-7855
- 823 Middlestead Reinhold H © 235-1052
- 824 Bishop Keith B © 232-4013
- 9TH AV INTERSECTS
- 901★Perreault Connie
- BSMT Vacant
- 901½ Altringer Jim
- 902★Flaten Diane 280-3001
- 904 Anderson
- 905 Apartments
 - 1★Ghollami Khormi 241-8220
 - 2 Vacant
 - 3★Montplaisir Perry 293-7001
 - 4 Vacant
 - 5 Perhus Howard
- 906 Pfaff Ken A © 235-9918
 - Emam Cheryl © 232-6838
- 908 Baumgartner Wilfred J © 232-6903
 - 1 Vacant
- 917 Vacant
- 920 Peters Judy J Mrs © 235-1572
- 921 No Return
- 10TH AV INTERSECTS
- 1002 No Return
- 1006★Homuth Chas E 235-6931
- 1010 Ranzenberger Burdell F © 237-4859
- 1012 Ottem Florence R Mrs © 235-8163
- 1020★Swanson Mark F © 237-4471
- 1024 Streed Arth R © 235-9908
- 1025 Mann Horace School 241-4750
- 1030 Cox Darrell J © 293-7878
- 1032 Backen David C © 237-6409
- 1034 Hoganson Raynoid A © 232-8376
- 1038 Landberg Ken
- 1042 Erbstoesser Herbert A © 235-5698
- 1046★Haskins Cinde
- 11TH AV INTERSECTS
- 1102 Monson Doiores A Mrs © 232-6163
 - Upstairs Schmidt Anna Mrs 232-1080
- 1106 Dahl Rod K © 293-0551
- 1109 Carriere James 293-9038
- 1110 Odegard Theo E © 232-0272
- 1115 Carlson Linda M Mrs © 235-6840
- 1116 Mark Eliz L Mrs piano tchr © 235-5866
- 1117 Hegie Gary E © 232-4994
- 1120 Kvont Elaine E Mrs 232-0498
- 1121 French Larry L © 232-5455
- 1123 Oscarson La Donna Mrs © 237-3297
 - 1 Vacant
- 1126 Frossie Lyle D © 235-1996
- 1132 Westra Jack D 235-2613
- 1133 Schneider Harvey F © 237-0930
- 1134 Dale Ira © 237-3087
- 1135 Henze Mark © 232-4314
- 1137 Farnham Tom C © 235-3097
- 1138 Ward Lyle V © 235-4733
- 1141 Wanberg Harold P © 232-8116
- 1144 Altringer Mark S © 232-7192
- 1145 Vacant
- 1146 Clow James O © 232-8394
- 12TH AV N INTERSECTS
- 1201 Cichy Sid F © 232-5718
- 1202 Corwin Patricia A Mrs © 293-0691
- 1205 Radke Rudolph A Jr © 232-8638
- 1206 Hilber Richd H © 237-6845
- 1209 Fitzgibbons Thos B © 235-2850
- 1210 Nelson Brian B © 280-1021
- 1213 Knosalla A J 232-1277
- 1214 Pendergrast Geo © 232-5384

- 1217 O'Connor John W © 232-3011
- 1218 Fulp Evelyn G © 232-7664
- 1221 Friend Thos D © 293-8374
- 1222 Acker Gladys B Mrs © 235-7227
- 1225★Mortensen Barbara ©
- 1226 Johnson Steven G © 232-4270
- 1229 Beeson Wm J © 232-4929
- 1230 Holman James R © 235-2792
- 1232 Nelson Charles E © 235-5218
- 1233 Manuel Fred L © 232-1884
- 1234 Garrison Michi J © 293-1830
- 1237 Johnson Dexter W © 232-2915
- 1241 Van Sickie Royce © 293-0464
- 1242 Mullins Charles A © 232-5916
- 1245 Torson Frank J © 235-7265
- 1246 Hegland Durward J © 232-5729
- 1249 Gausiow Oliver A © 232-1205
- 1250 Lunneborg Robt R © 293-7753
- 1253 Holmgren Jon R © 293-1292
- 1254 Johnson E M © 232-5372
- 1257 Frey Gregory J © 235-6380
- 1258 Prieive Martha © 235-5952
- 1261 Sveen Dorothy H Mrs © 232-4520
- 1262 Grange Donald F © 232-5272
- 13TH AV INTERSECTS
- 1301 Lillehoff Curtis © 293-5824
- 1302 Steblay Robt J © 280-0522
- 1305 Gregerson Grace © 232-1143
- 1306 Stroup Robt L II © 235-9673
- 1309 Sherwood Leslie P © 237-9349
- 1310 Haugrud Margt E Mrs © 232-2618
- 1313 Bernstein Wayne L © 237-4588
- 1314 Olson Ella M Mrs ©
 - Hanson Hjalmer G © 232-7348
- 1317 Moe Curtis M © 232-6771
- 1318 Nelson John B © 232-5106
- 1321 Rydstrom Henry G © 235-7722
- 1322 Crawford Claire C Mrs © 235-8078
- 1325 Olson Orrie D © 235-8076
- 1326 Giese John W © 235-6312
- 1329 Plienis Rueben H © 235-4360
- 1330 Buck Wm C © 235-9317
- 1333 Antonelli Julia Mrs © 235-9060
- 1334 Elofson Stella Mrs © 235-1777
- 1337 Beynon Mervyn R © 237-6281
- 1338 Kelsch Carroll E © 237-9570
- 1341 Odney Robt W © 232-0964
- 1342 Hoff Robt E © 232-1229
- 1345 Ubbelohoe E James © 237-3734
- 1346 Henderson Vernon F © 235-7221
- 1348 Cowman Wm E © 235-2331
- 1349 Miller Joan C © 232-4358
- 1353 Owens Eva S Mrs © 235-1581
- 1354 No Return
- 1357 Berger Arth E © 232-5309
- 1358★Koger Steven E 237-6485
- 1361 Fisher Geo R © 232-5386
- 1362 Endres James W © 235-6027
- 14TH AV INTERSECTS
- 1402 Offutt Kathy © 293-5936
- 1405 Masonic Temple 235-7875
 - Smith Steven C 232-9486
- 1408 Koski Anne © 293-5580
- 1414 Thon Howard M © 235-0317
- 1420 Fredrickson Donald J © 232-2245
- 1426 No Return
- 1429 El Zagal Shrine Temple 235-7521
- 1432 Williams Glenn R © 293-1936
- 1438 Feil Vernon J © 237-5267
- 1444 Himle Joe © 232-9321
- 1450 Liebenow Shirley M © 232-9438
- 15TH ST INTERSECTS
- 1506 Blake Jerald D © 232-9353
 - Blake Venus V Mrs acct
- 1509 Zehren Lorraine B © 293-6444

106

Gateway
Fargo Chevrolet

501 S. 38th St.

SERVICE • LEASE
TEL. 282-5522

Fargo, ND

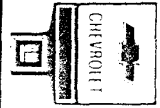

FRANCIS PETERSON, INC.

904 Center Av.
Tel. 233-2409

814 Canter Av.
Tel. 233-1573





WESTERN STATES Life

700 S. 7th

Tel. 237-5700

33D AV (FGO)—Contd

- 1615 Bergquist Signhild M Mrs @ 232-1163
 - 1617★Marchand Lisa 280-0911
Vacant
 - 1621 Riopelle Pat J Mrs
Iversen Cindy K 293-5745
★Nelson R
 - 1623★Knapp Brenda
★Lein Kim 235-8659
★Manikowski Joe
 - 1625 Decker Ronald E 235-2053
 - 1629 Pelkey Lorelie Mrs @ 293-7167
 - 1633 Steichen Carrol D @ 235-7245
 - 1641 Walvatne Walter A @ 235-6822
- 17TH ST INTERSECTS**
- 1701 Moeller Wilbert A @ 293-7907
 - 1705 Disher Wm J @ 232-4676
 - 1709 Rustad Kenneth @ 293-6959
 - 1713 Arndt Walter E @ 235-9041
- 18TH ST INTERSECTS**
- 19TH ST INTERSECTS**
- 20TH ST INTERSECTS**

21ST ST INTERSECTS

- 2001 Linnerooth Scott L @ 235-3018
 - 2014 Rose Mary S @ 232-2141
 - 2101 Hogfoss Mildred Mrs @ 235-6907
 - 2124 Smith Rene @ 237-0361
- 22D ST INTERSECTS**
- 2210 Hughes Wm 280-2142
 - 2212 Freed Leonard O @ 232-4563
- 23D ST INTERSECTS**
- 2302 Vilhauer Harold @ 232-6781
 - 2304★Volk Lorraine 293-5749
- 24TH/ST INTERSECTS**
- 2406 Mayfield Clarence L @ 232-2611
 - 2413 Shaalen Upholstering Co 293-6037
Shaalen John H @ 235-4130
- S 25TH ST INTERSECTS**

78

- 9★Vanqurde Brad
- 10★Henning Morna
- 11 Hage Clifford E 282-6242
- 12 Anderson Cora
- 225 Jenner Morris B @ 282-6118
- 230 Doug's Barber Shop 282-0884
- 231 Dairy Queen 282-6444

**SHEYENNE ST INTERSECTS
MORRISON ST INTERSECTS**

- 501★Larson Leroy M @ 282-4539
- 608 Suko Donald D @ 282-2474
- 613 Thompson Irene K 282-7379
- 614★Hanson Timothy A @ 236-6055
- 620 Bakko Kevin J A @ 282-7183
- 626 Boyer Lloyd L @ 282-3672
- 632 Wagar Mark E @ 282-2535
- 702 Dahl Kenneth R @ 282-7536
- 707 Holweger Wayne A @ 282-4856
- 708 Sampson Richd D @ 282-6496
- 714★Andreasen Martin G @ 282-3022
- 720★Wapler Thos 282-6177
- 726 Spier Joseph J @ 282-6955
- 732 Hoffart Albert D @ 282-0858

**3D ST E (WEST FARGO)—FROM
MAIN AV SOUTH**

- ZIP CODE 58078
- 109 West Fargo High School
- ZIP CODE 58078
- 14 Wigton Robt L @ 282-2843
 - 18 Thorstad Timothy G @ 282-4395
 - 108★Humphrey Ward L Rev 282-7082
 - 109 W F City Supt Of Schools 282-3387
West Fargo High School 282-3357
 - 114 Rasmussen Arland H @ 282-6013
 - 120 Mc Lean Delmar @
- SE 2D AV INTERSECTS**
- 301 Chale Lloyd G @ 282-0430
 - 406 Jones Dew Wayne O @ 282-3001
 - 407 Groth Donald L @ 282-4158
 - 412 Nelson Roger N @ 282-0674
 - 413★Renner Craig H @
 - 418 Wagner Duane D @ 282-5526
 - 424 Vacant
 - 430 Rott Bennie G @ 282-4297
 - 506 Rohlf's Alvin H @ 282-3065
 - 507 Greenwell Ronald B @ 282-6333
 - 512 Martun Theo G @ 282-3111
 - 513 Fosmark Nolan S @ 282-3635
 - 518 Simensen Dale E @ 282-5778
 - 519 Kjesbo Janice C Mrs @ 282-3517
 - 524 Galt Robt G @ 282-6840
 - 525 Haarsager Roger W @ 282-0380
 - 530 Wadeson Desmond E @ 282-3555
 - 531★Koose Keith E @ 282-7717
 - 536 Weidner Albert R @ 282-4734
 - 542 Walker Melvin O @ 282-3467
 - 606 Mindeman Ronald G @ 282-4535
 - 607 Niskanen Maynard C @ 282-3368
 - 612 Eicholtz Earl A @ 282-3558
 - 613 Lonski David A @ 282-2801
 - 618 Miller James W @ 282-0356
 - 619 Weiland Robt W @ 282-4120
 - 624 Wilhelm Michl G @ 282-3521
 - 630 Boehning Ewald @ 282-5478
- 7TH AV INTERSECTS**
- 702 Warren Harold C @ 282-4126
 - 707 Fulton Marlysa J @ 282-0462
 - 807 Triebold Winifred M Mrs @ 282-2806
 - 708★Corliss Ronald J 282-3580
 - 808 Wickenheiser Anton J @ 282-2838
 - 813★Shooch Robt
 - 814★Schutt Dwight L @ 282-9701

113

- 819★Noll Donald R 282-2360
- 820★Holm Curtis A @ 282-2496
- 825 Vargaas Jesse H @ 282-3160
- 826 Haar Frieda Mrs @
- 901 Flores Fabian @ 282-3565
- 907 Larsen Bernice Mrs @ 282-4270
- 908 Weispfenning Clarence R @ 282-4867

**3D ST N (FARGO)—FROM B N RY
SOUTH**

- ZIP CODE 58102
- NORTHERN PACIFIC AV INTERSECTS**
- 55 Elder's Radio Communication radio repr
293-9561
 - 65 National Muffler Shops Inc 235-7349
- 1ST AV INTERSECTS**
- 102 Fargo Public Library 241-1490

30

- 2D AV INTERSECTS**
- 200 City Hall (Rear Ent)
- 3D AV INTERSECTS**
- 4TH AV INTERSECTS**
- 408 Automated Maintenance Services
235-4412
 - 412 Continental Big Red Inc loading docks
235-7556
 - 415 Deyle & Kelly pub acct 293-7888
Stensgard Orlyen O Insurance Agency
235-1176
 - 419 Plainsco whol pimb & htg fxtrs
293-7100
- B N RY CROSSES**

40

- 5TH AV INTERSECTS**
- 514★Schwartz Robin 235-0080
Fischer Gary F @ 232-6445
 - 515 Fargo Furniture 235-6131
 - 517 Swanson Kay 280-1719
- 520 Mc Clure Apartments**
- 1★Zobisch Marjorie R 280-1994
 - 2 Pronovost Rose M Mrs 232-6395
 - 3 Nogowski Luella E 235-1697
 - 4 Martin Len
 - 5 Carlson C
 - 21 Larson Hilda Mrs 235-4872
 - 22 Kinnischtzke Diane K 235-0458
 - 23 Burtell Margt Mrs 232-6636
 - 24 Geiser Ruth M 235-2889
 - 31 Paulson Doris M 235-5140
 - 32 Rue Colleen J 235-6764
 - 33 Bellemare Theresa M 232-8691
 - 34 Anderson Beatrice 293-6525
- 6TH AV INTERSECTS**
- 601★Ziegler Brenda M 232-0461
 - 603 Arneson Marian L 235-8843
 - 605★Christensen Gail 235-9085
Apartments
 - 1 Foss Petra B 235-6500
 - 2 Donahue Jean T 293-7349
 - 3 Lee Vickie 232-0766
- Bsmt Huss Vicki 280-2497**
- Bsmt Marcotte Susan M 280-2497**
- 608★Lervold Gertrude 232-5756
★Gibney Rick 280-2672
★Crary Charles F 280-1913
- 115 608½ Apartments**
- 3★Christenson Jennifer 280-1558
 - 4 Gast Viola Mrs 232-6366
- 609 Apartments**
- 1 Kuehl Norman B 237-0592
 - 2 Kastet Olga J 232-5586
 - 3 Waterfall Dagmar 293-6228
 - 4★Lamke Jolene K 293-1902

44



2500 9th Ave. S., P.O. Box 2846, Fargo, N. Dakota

NORTHERN IMPROVEMENT COMPANY
"Constructor of Bridges, Highways and Municipal Work"

Dial 237-3711

Simonson Lumber & Hardware

LOW PRICES - LUMBER AND BUILDING MATERIALS
FOR THE HOME AND FARM

2400 MAIN AVE., FARGO, N.D.

TEL. 232-3281

WINROTH INSURANCE AGENCY

SID WINROTH, DIST. MGR.
All Types Of Insurance and Real Estate

601 S. 7th St., Moorhead, MN

Tel. 233-6964

20

N 3D ST (FGO)—Contd

- 5*Erickson Roberta
- 612 Bialke Ray L © 232-0974
- 613 Vacant
- 615 Graf Reid M © 293-0361
*Solis Wm 237-4920
- 616 Vacant
- 623 Percy Apartments
 - 1 Jorgenson Clara 235-5747
 - 2 Spenningsby Maybelle L 235-8171
 - 3 Lybeck Olai C 232-6770
 - 4 Brooks Alton J 235-8717
 - 5 Blanton David L 293-5708
- 624 Anderson Alf M © 232-2953

- 7TH AV INTERSECTS
- 701 Vacant
 - *Kesler Blain F 232-8027
 - *Michel Gary J 293-9929
- 702 Brauer Apartments
 - *Mc Lean Helen B. 293-1250
 - 19*Carr K
 - 20 Johnson Mabel 237-0550
- 705 City Parcel Delivery 235-8070
 - *Christie James W 235-8070
 - Anderson Scott E © 280-1303
- Bsmt*Johnson Candy R 293-9447
- 706 Duval Roger J © 232-3966
 - Holey Debbie K 293-8947
 - Paulsrud Nancy 232-3152
- 707 Mc Niel Alpha C Mrs © 235-1645
- 709 Jacobson Richd © 235-2922
- 710 Schmidt Edw E © 293-0844
- 712 Westerholm Duane R © 235-9339
- 715 Dokken Judith Mrs 235-9890
- 715½ No Return
- 716*Joeb Richd © 232-8019
- 720 Amundson Robt T © 293-6050

- 727 Apartments
 - 1 No Return
 - 2*Ingwalle P
 - 3*Roselle Teresa
 - 4*Venson Mark L 293-9925
- 726½ No Return
- 729 Lloyd's Home Cleaner rug & furn. 235-9786
 - Johnson Lloyd W 235-9786
- Bsmt*Johnson Byron
 - *Morris Margt
- 731*Irwin Grant D 237-5311
- 732 Kranz Gilbert N © 232-6014
 - *Kranz Gordon M 232-5374
 - *Andrew Karen 235-9961
- 733 No Return
- 734 Vacant
- 735*Nelson B
 - Di Allesandro Roberta 235-8345
- 736 Vacant
- 737 Gorder Edwin J © 235-7039
- 739 Apartments
 - 1 Anderson Becky 235-5590
 - 2 Walzak Leonard S 232-4626
 - 3 Olson Merrill 235-0846

- 8TH AV INTERSECTS
- 801 Davidson Lloyd E 235-8074
 - *Vent Renee Y 293-3689
 - *Lee Kathy
- 801¼ Tweeden Inez © 235-1554
- 804 Nelson Larry L © 293-1798
- 805*Hendrickson Rick
- 805¼*Holo Shelly 232-7589

- 808 No Return
- 808½ No Return
- 809 Brovold Spencer H © 232-4337
- 814 Vacant
- 815 Lunde Olga M Mrs © 235-9202
- 818 Jensen Marius © 235-4928
- 819 Gaffney Lucille L Mrs 235-2301
- 820*Geyer Cathy I 232-6701
- 820½*Behm M R
- 821 Rodvold Steven J © 235-8263
- 822 Nelson Maynard L © 293-7855
- 823 Middlestead Reinhold H © 235-1052
- 824 Bishop Keith B © 232-4013
 - *Krag Steven L 237-5394
- 9TH AV INTERSECTS
- 901 Timm Richd J © 237-4668
- 901½*Crociola Debbie R
- 902 Lubka Nancy I 232-0596
- 904 Baisch Kevin M 232-0308
 - Puhr Betty 237-9763
 - Oostenink Steven L 237-6963
- 1*Grande Lori
- 2*Christopherson Ronald D 235-0327
- 2*Hansmeier Jerrold
- 3*Berlin Mike 237-4605
- 4 Bercier Arth R
- 4*Hesser Willard
- 5 Granta
- 906 Pfaff Ken A © 280-1295
 - Eremich Charlene
 - *Emam Cheryl
- 908 Baumgartner Wilfred J © 232-6903
- 915 Vacant
 - *Marx Gary
- 917 Walstad Teresa ©
- 920 Peters David J © 235-1572
- 921 Meade Geo J © 237-6569

- 10TH AV INTERSECTS
- 1002 Nitschke Arth W © 235-2184
- 1006 Roath Wm W © 235-1594
- 1010 Ranzenberg Burdell F © 237-4859
- 1012 Ottem Florence R Mrs © 235-8163
- 1020*Meissner Allan W © 293-0284
- 1024 Streed Arth R © 235-2240
- 1025 Mann Horace School 241-4750
- 1030 Learned Mac W © 293-6045
- 1032 Backen David C © 237-6409
- 1034*Woodworth Woody © 235-4475
- 1038 Kaiser Michl T ©
- 1042 Erbstoesser Herbert A © 235-5698
- 1046*Holbrook Ronald W

- 11TH AV INTERSECTS
- 1102 Monson Bennie D © 232-6163
 - Schmidt Anna Mrs 232-1080
- 1106 Wurzbacher Charles E © 235-4951
- 1109 No Return
- 1110 Odegard Theo E © 232-0272
- 1115*Carlson James D © 235-6840
- 1116 Mark Eliz L Mrs piano tchr © 235-5866
- 1117 Hegle Gary E © 232-4994
- 1120 Kvant Ronald T © 232-0498
- 1121*French Larry L 232-5455
- 1123*Oscarson La Donna 237-3297
- 1124 Chepulis Vicke M 280-1951
- 1126 Froslie Lyle D 235-1996
- 1132 Westra Jack D 235-2613
- 1133 Schneider Harvey F © 237-0930
- 1134 Litton Charles 293-9736
- 1135 Landgrebe Gertrude S Mrs © 235-5865
- 1137 Hinschberger M S Mrs © 232-6240
- 1138 Ward Lyle V © 235-4733
- 1141 Wanberg Harold P 232-8116

- 1144 Obermiller Alvina A Mrs © 232-1210
- 1145 Byrd Clifton R © 232-8532
- 1146 Clow James O © 232-8394
- 12TH AV N INTERSECTS
- 1201 Cichy Sid F © 232-5718
 - Cichy Gregory 293-9736
- 1202 Corwin Wm Jr © 293-0691
- 1205*Radke Rudolph A © 232-8638
- 1206 Hilber Richd H © 237-6845
- 1209 Fitzgibbons Thos B © 235-2850
- 1210*Nelson Brian B © 280-1021
- 1213 Skaarer Irene P Mrs © 232-3693
- 1214 Pendergrast Iva L Mrs © 232-5384
- 1217 Vacant
- 1218 Fulp Howard E © 232-7664
- 1221 Friend Thos D © 293-8374
- 1222 Acker Rogna B Mrs © 235-2759
- 1225 Mc Donald Duane J 235-7647
- 1226 Brunsvold Maurice R © 235-3721
- 1229 Beeson Wm J © 232-4929
- 1230 Holman James R © 235-2792
- 1232 Nelson Charles E © 235-5218
- 1233 Manuel Fred L © 232-1884
- 1234 Ristvedt Wm C © 232-4319
- 1237 Johnson Willard © 232-2915
- 1241 Vansickle M J © 293-0464
- 1242 Mullins Charles A 232-5916
- 1245 Thorson Frank J © 235-1245
- 1246 Hegland Durward J © 232-5729
- 1249 Gauslov Olver A © 232-1205
- 1250 Halvorson J Douglas © 293-1062
- 1253 Holmgrin John 293-1292
- 1254 Johnson Frank D © 232-5372
- 1257 No Return
- 1258 Prieue Dorothy M © 235-5952
- 1261 Sveen Lloyd W © 232-4520
- 1262 Grange Donald F © 232-5272
- 13TH AV INTERSECTS
- 1301 Voight Orle H 293-5697
- 1302 Beardsley Mark A © 232-0136
- 1305 Gregerson Grace © 232-1143
- 1306 Stroup Robt L II © 235-9673
- 1309 Sherwood Leslie P © 237-9349
- 1310 Haugrud Margt E Mrs © 232-2618
- 1313 Bernstein Wayne L © 237-4588
- 1314 Olson Ella M Mrs © 235-1045
 - Hanson H Jalmer G © 232-7348
- 1317 Moe Curtis M © 232-6771
- 1318 Nelson John B © 232-5106
- 1321 Rystrom Henry G © 235-7722
- 1322 Crawford Clair C Mrs © 235-8078
- 1325 Nelson Orle D © 235-8076
- 1326 Gommels Roy R © 232-7217
- 1329 Plienis Rueben © 235-4360
- 1330 Buck Wm C © 235-9317
- 1333 Antonelli Julia Mrs © 235-9060
- 1334 Elofson Stella Mrs © 235-1777
- 1337 Beynon Mervyn R © 237-6281
- 1338 Kelsh Carroll E © 237-9570
- 1341*Odney Robt W © 232-0964
- 1342 Hoff Robt E © 232-1229
- 1345 Ubbelohde Edwin J © 237-3734
- 1346 Henderson Vernon F © 235-7221
- 1348 Cowman Wm E © 235-2331
- 1349 Miller Ray E © 232-4358
- 1353 Owens Greydon H © 235-1581
- 1354 Pratt Richd J © 235-9162
- 1357 Berger Arth E © 232-5309
- 1358 Hoag Steph G © 235-8759
- 1361 Fisher Geo R © 232-5386
- 1362*Endres James W © 235-6027

- 14TH AV INTERSECTS
- 1402 Offutt Ronald D Jr © 293-5936
- 1405 Masonic Temple 235-7875
- 1408 Koski Charles G © 293-6580

Elks

**FARGO'S
FINEST
CLUB**

102 N.
7th St.

TEL.
293-5151

AMES SAND & GRAVEL INC.

CONCRETE TO MEET ANY SPECIFICATIONS
WASHED SAND & GRAVEL

Tel. 232-2594

2702 1st Av. N., P.O. Box 2702, Fargo (58108)



T. F. POWERS CONSTRUCTION CO.

BUILDING WITH F-M SINCE 1893

910 6th Av. N., FARGO, N.D.



TEL. 293-1312

DOYLE TRANSIT CO-FM BUS CO.

COMPLETE BUS SERVICE
LOCAL AND NATIONWIDE
SENIOR CITIZENS SIGHTSEEING - CHURCH AND SCHOOL
SPORTING EVENTS

63 N. 5th St.

DOYLE

CHECKER CAB CO.

Dial 235-5535

Fargo

Dial 235-5535

FIRST FEDERAL SAVINGS & LOAN ASSOCIATION OF FARGO

325 BROADWAY, WEST ACRES AND CASSELTON

TEL. 237-9940

18
R L POLK & CO'S

S 3D AV (FGO)—Contd
23D ST INTERSECTS
24TH ST INTERSECTS

- 2402 Hendrickson Floyd L @ 232-1218
- 2406 Mayfield Clarence L @ 232-2611
- 2413 Shaleen Upholstering Co 293-6037
Shaleen John H @ 235-4130
- S 25TH ST INTERSECTS

**3D AV W (WEST FARGO)—FROM 1ST
WEST OF RIVER**

- ZIP CODE 58078
- 102 Odegaard Herman J @ 282-2378
- 106 Sauvageau Dale R @ 282-3960
- 109 Lindblad Ethlyn I Mrs @ 282-3125
- 110 Kavli Richd E @ 282-0560
- 113 Olson Palmer L @ 282-3342
- 114*Schmidt Larry D @ 282-6426
- 117 Lautt Riney R @ 282-4790
- 118 Nygard Merle B @ 282-0635
- 121*Koch Eliz J 282-5323
Thoen Dennis E 282-4944
Hall Charles H 282-0814

- Bsmt*Chenard Richd
- 122 Gertz Donna M Mrs @ 282-4730
- 125 Crawford Robt D @ 282-4840
- 126 Isaacson Clayton H @ 282-4749

SUKUT ST INTERSECTS

- 201 Whitehead Roger L @ 282-3099
- 202 Monson Raymond C @ 282-2985
- 205 Pederson R @ 282-6870
- 206 Sell Margt Mrs @ 282-3289
- 209 Meyers Robt R @ 282-2936
- 210 Sell Wm L @ 282-3289
- 213 Phillips Roger H @
- 214 Moe Marlin A @ 282-6697
- 217*Nelles Corey F @ 282-0844
- 220 Leopard Apartments

- 1*Huber Thos 282-0782
- 2 Grace James E 282-0101
- 3 No Return
- 4 Holen Mary 282-4287
- 5 Gustin Albert E 282-2805
- 6 Walburg Viola Mrs 282-3646
- 7 Deltner Aug C 282-4133
- 8*Trett W J 282-6480
- 9*Kelly Gerald R 282-5077
- 10*Skaar Andrea
- 225 Jenner Morris B @ 282-2495
- 230 Doug's Barber Shop 282-0884
- 231 Burger Doodle restr 282-6444

SHEYENNE ST INTERSECTS
MORRISON ST INTERSECTS

- 507 Vacant
- 513*Boll David R @ 282-2382
- 602*Clausen Gareth @ 282-5035
- 608*Suko Donald D @ 282-2474
- 614*Donnelly Kevin J @ 282-6654
- 620 Vacant
- 626*Boyer Lloyd L @ 282-3672
- 632*Wagar Mark E @ 282-2535
- 702*Dahl Kennet R @ 282-2566
- 707*Holweger Wayne A @ 282-4856
- 708*Foss Bruce A @ 282-5460
- 714*Keblar Dennis P @ 282-3907
- 720*Nathan Bruce W @ 282-0677
- 726*Spier Joseph J @ 282-6955
- 732*Hoffart Albert D @ 282-0858

**3D ST (WEST FARGO)—FROM MAIN
AV SOUTH**

- ZIP CODE 58078
- 14 Quenette Clara L Mrs @ 282-3146
- 18*Oland Diane E
- 109 W F City Supt Of Schools 282-3387
West Fargo High School 282-3357
- 114*Goodman Michl T @ 282-6973
- 120 Vonie's Beauty Salon 282-2561
Mc Lean Gene @ 282-2561

SE 2D AV INTERSECTS

- 301 Chale Lloyd G @ 282-0430
- 406 Jones Dew Wayne O @ 282-3001
- 407 Groth Donald L @ 282-4158
- 412*Nelson Roger N @ 282-0674
- 413 Schmidt Fred G @ 282-0143
- 418 Wagner Duane D @ 282-5526
- 424 Amundson Leonard W @ 282-4074
- 430 Rott Bennie G @ 282-4297
- 506 Rohlfs Alvin H @ 282-3065
- 507 Greenwell Ronald B @ 282-6333
- 512 Martin Theo G @ 282-3111
- 513 Fosmark Nolan S @ 282-3635
- 518 Mattson Michl D @ 282-3576
- 519 Kjesbo Janice C Mrs @ 282-3517
- 524 Schmidt Henry F @ 282-4842
- 525 Kraushaar Ralph E @ 282-5638
- 530 Wadeson Desmond E @ 282-3555
- 531 Borud James W @ 282-2607
- 536 Weidner Albert R @ 282-4734
- 542 Walker Melvin O @ 282-3467
- 606 Rudolph Dennis W @ 282-5413
- 607 Niskanen Maynard C @ 282-3368
- 612 Eicholtz Earl A @ 282-3558
- 613 Lonski David A @ 282-2801
- 618 Miller James W @ 282-0355
- 619 Weiland Robt W @ 282-4120
- 624 Wilhelmi Michl G @ 282-3521
- 630*Boehning Ewald @ 282-5478

7TH AV INTERSECTS

- 702 Warren Harold C @
- 707 Nygaard Roland E @ 282-4173
- 708 Corliss Ronald J @

8TH AV INTERSECTS

- 807 Triebold Fred A @ 282-2806
- 808 Wickenheiser Anton J @ 282-2838
- 813 Schock Robt D @ 282-2590
- 814 Bennett Gary A @ 282-3486
- 819*Klinnert Vincent F @ 282-2464
- 820 Wolberg Wayne M @ 282-4109
- 825 Vargas Jesse H @ 282-3160
- 826 Haar Frieda Mrs @ 282-3572
- 901 Flores Fabian @ 282-3565
- 907 Sandvig Arlo @ 282-3069
- 908 Weispfenning Clarence R @ 282-4867

**3D ST N (FARGO)—FROM B N RY
SOUTH**

- ZIP CODE 58102
- NORTHERN PACIFIC AV INTERSECTS**
- 65 Hanson Mechanical Trade School Inc
235-5563

1ST AV INTERSECTS

- 102 Fargo Public Library 235-7567

2D AV INTERSECTS

- 200 City Hall (Rear Ent)

3D AV INTERSECTS

- 47H AV INTERSECTS

- 408 Konen Cab Co Inc 235-7357

- 113 412 Continental Big Red Inc gro whol
235-7556
- 415 Vacant
- 419 Plainsco 293-7100
B N RY CROSSES

5TH AV INTERSECTS

- 514*Buckman Iver 235-7446
- *Skue Gordon C 232-1500
- 515 Freight Outlet furn 235-6131
- 517 Ness Dennis L @ 235-2039
- 520 Mc Clure Apartments
- 1 Flaa Helmer T 235-3737
- 2*Pronovost Rose 232-6395
- 3 Ngowski Luella E Mrs 235-1697
- 4*Wettels Cheryl L 232-2270
- 5*Ogren Debbie A 232-7289
- 21 Larson Hilda Mrs 235-4872
- 22 Pronovost Patricia 293-5242
- 23 Burtell Margt Mrs 232-6636
- 24 Geiser Ruth M 235-2889
- 31 Paulson Debra 235-5045
- 32*Williams Maybelle E Mrs 232-2623
- 33 Bellemere Theresa M 232-8691
- 34 Anderson Steven C

6TH AV INTERSECTS

- 601 Johnson Dena Mrs @ 235-1319
- 603 Bierbach Gladys M Mrs 235-8843
- 605 Henry Donna 293-7804
Olson Judy 293-7805
- 607*Foss Petra B Mrs 235-6500
- *Fuka Cath A 293-1990
- Bsmt*De Mars Cindy A 293-0067
- Bsmt*Gross Rita M 237-4901
- 608 Brokhausen W E @ 232-7982
- 608½ Apartments

- 1*Lervold Gertrude 232-5756
- 2*Hanson Nettie H Mrs 232-1051
- 3 Goodall Myrtle D 232-6491
- 4 Gast Viola Mrs 232-6366

609 Apartments

- 1 Kuehl Norman B @ 237-0592
- 2 Kastet Olga J 232-5586
- 3*Waterfall Dagmar 293-6228
- 4*Puppe Bonnie 232-6696

- Bsmt*Oelke Julie A 235-6398

- 612 Bialke Ray L @ 232-0974
- 613 No Return
- 615*Nustad Donald 232-1883
- *Gilson Barbara 293-5895
- 616*Wright Lyle G 232-0919
- 623 Percy Apartments

- 1 Jorgenson Clara 235-5747
- 2 Spenningsby Maybelle L 235-8171
- 3 Lybeck Olai C 232-6770
- 4 Brooks Alton J 235-8717
- 5*Olson Roy W 235-0641

- 624 Anderson Al M @ 232-2953

7TH AV INTERSECTS

- 701*Zeltinger Mark A 235-0989
- Bsmt*Rich Debra A
- 702 Brauer Apartments
- 1 Dowling Ida Mrs 235-8520
- 19*Hill Jeffrey
- 20 Johnson Mabel

- 705*Taylor Cindy A 235-9618
- *Treumann Richd 293-1063

Bsmt*Rasser Betty

- 706 Duval Roger J @ 232-3966
- Hendrickson Julie 293-0467
- 707 Mc Niel Alpha C Mrs @ 235-1645
- 709 Jacobson Richd @ 235-2922
- 710 Carter Floyd O @ 235-5458
- 712 Westerholm Duane R 235-9339

THE TOGGERY
INC.
QUALITY FIRST



Brookdale (Moorhead) 233-6315

Downtown Fargo 232-7133



JACK THOMPSON
REALTOR
232-1777



DICK THOMPSON
REALTOR
232-4568



KEITH CORNELL
REALTOR ASSOC.
232-8281



DAVE BORNE
REALTOR
232-4004



BETTY KUSCHNICK
REALTOR
232-4510



BOB KUSCHNICK
REALTOR
232-8658



BILL FARBANKS
REALTOR
262-2042



DAVE DEIGH
REALTOR
232-1788



VI BARCLAY
REALTOR ASSOC.
235-8558



EILEEN GROSS
REALTOR
237-8629

FARGO HOUSEHOLDERS DIRECTORY

N 3D ST (FGO)—Contd

- 716★Westrum Henry O © 237-0250
- 720 Amundson Robt T © 232-1719
- 726★Fisher Jack L 232-7671
- 726½ Labine Shirley 235-8034
- 727 Apartments
 - 1★Dahl Donald J 293-1065
 - 3★Cain Gerad K 235-1656
 - 4★Smith Clements O 235-5678
- 727½★Boeckle David 232-6089
- 729 Lloyd's Home Cleaner rug & furn
235-9786
 - Johnson Lloyd W © 235-9786
- Bsmt Nelson Byron L 235-9786
 - ★Engel Jonathan R 235-4959
- 731 Evanson Duane S © 235-0687
- 732 Kranz Gilbert © 232-6014
 - ★Roper Ricky L
- 733 Simonson Edwin J Jr © 235-0996
- 734 Bringe James H 293-0940
 - ★Williams Greg L 235-5167
 - ★Rustebakke Steven
- 735 Vacant
- 736 Torgerson Carrie Mrs © 235-1690
- 737 Gorder Edwin J © 235-7039
- 739 Apartments
 - 1 Poer J Terry 235-5221
 - 2 Walzak Leonard S 232-4626
 - 3 Engesether Mabel 235-1882

96

8TH AV INTERSECTS

- 801 Tweeden Inez G Mrs © 235-1554
 - ★Eiseman Sandra 235-8562
 - Zeretzke Audrey Mrs 235-0982
- 804 Nelson Larry L © 293-1798
- 805 Davidson Tilda Mrs © 235-8074
- 805½ Gordon Emma B Mrs 235-9065
 - ★Severson Kathy 235-8044
- 808 Bender Adam © 235-8325
- 808½ Cusey Jane 293-6092
- 809 Brovold Spencer H © 232-4337
- 814 Kittelsrud Obert J 237-3391
 - Kittelsrud Lillie Mrs © 235-7416
- 815 Lunde Olga M Mrs © 235-9202
- 818 Jensen Marius © 235-4298
- 819 Gaffney Lucille H Mrs © 235-2301
- 820 Vacant
- 820½ Arneson Geo W 293-9080
- 821 Johnson Bradley A © 232-4204
- 822 Storm Gary L 237-4237
- 823 Middlestead Reinhold H © 235-1052
- 824 Bishop Keith B © 232-4013
- 9TH AV INTERSECTS
- 901 Ott Lorene L Mrs 235-0058
- 901½★Paulson Earl K 232-5998
- 902 No Return
- 904 Anderson Steve D © 293-3697
 - ★Flewell Ruth M 237-9621
- 905★Olson Cathy R
 - Kopperud Lilly S Mrs 232-2630
- 906 Anderson Geo M 235-1254
 - Mahler Dean A 232-5258
- Bsmt★Lubben Brenda 235-0817
- 908 Ness Gordon E © 232-2780
- 915★Jones Patricia Mrs 232-1132
- 917 Walstad Ida T Mrs ©
- 920 Jordahl Lowell D © 237-0070
- 921 Meade Geo I © 237-6569
- 10TH AV INTERSECTS
- 1002 Nitschke Arth W © 235-2184
- 1006 Roath Wm © 235-1594
- 1010 Ranzenberger Burdell F © 237-4859
- 1012 Ottem Leonard A © 235-8163
- 1020 Collison Larry G 237-0083

- 1024 Streed Arth R © 235-2240
- 1025 Mann Horace School 235-5433
- 1030 Mc Curdy Patk © 232-4134
- 1030½ Barden Sandra L 232-6139
- 1032 Backen David C © 237-6409
- 1034 Prosjie Yvonne G Mrs © 235-2295
- 1038★Krisner Michl T ©
- 1042 Erbstoesser Herbert A © 235-5698
- 1046 Schatz Robin E 235-4727

11TH AV INTERSECTS

- 1102 Monson Bennie D © 232-6163
 - Schmidt Anna Mrs 232-1080
- 1106 Bentz Kenneth J © 237-0119
- 1109 Brown Gordon J 232-6945
- 1110 Odegard Theo E © 232-0272
 - ★Rinehardt Mark
- 1115 Schatz Millard M © 232-4396
- 1116 Mark Eliz L Mrs piano tchr ©
235-5866
- 1117 Hegle Gary E © 232-4994
- 1120 Kvant Ronald T © 232-0498
- 1121 French Larry L © 232-5455
- 1123 Oscarson Lloyd G © 237-3297
- 1124 Mc Croskey Darrel A © 235-2853
- 1126 Frosлие Lyle D © 235-1996
- 1132 Westra Jack D © 235-2613
- 1133 Schneider Harvey F © 237-0930
- 1134 Vacant
- 1135 Landgrebe Geo C Rev © 235-6865
- 1137 Hinschberger Manfred © 232-6240
- 1138 Ward Lyle © 235-4733
- 1141 Wanberg Harold P © 232-8116
- 1144 Obermiller Alvina A Mrs © 232-1210
- 1145 Montgomery Craig R © 232-7702
- 1146 Clow James O © 232-8394

12TH AV N INTERSECTS

- 1201 Cichy Sid F © 232-5718
- 1202 Corwin Wm Jr © 293-0691
- 1205 Knutson David M © 235-0467
- 1206 Hilber Richd H © 237-6845
 - Hilber Robt
- 1209 Fitzgibbons Thos B © 235-2850
- 1210 Wright Gertrude A Mrs © 232-2996
- 1213 Skaarer Irene P Mrs © 232-3693
- 1214 Pendergrast Iva L Mrs © 232-5384
- 1217 Halman Robt P © 232-8687
- 1218 Fulp Howard E © 232-7664
- 1221★Schindler Richd ©
- 1222 Acker Leonard N © 235-2759
- 1225★Lundberg Gerald J 293-5469
- 1226 Brunsvold Maurice R © 235-3721
- 1229 Beeson Wm J © 232-4929
- 1230 Holman James R © 235-2792
- 1232 Ovsak Robt S © 293-0397
- 1233★Manuel Fred L © 232-1884
- 1234 Meckler Thos M © 237-6002
- 1237 Johnson Dexter W © 232-2915
- 1241 Van Sickle Royce © 293-0464
- 1242 Dunkel Luella L Mrs 232-5049
- 1245 Ryan Donald J © 235-6850
- 1246 Hegland Durward J © 232-5729
- 1249 Gauslow Oliver A © 232-1205
- 1250 Humphrey Fowler C © 237-6880
- 1253 Hogberg Gustav A © 232-0541
- 1254 Johnson Frank D © 232-5372
- 1257 Strand Wayne L © 237-3269
- 1258 Priewe Augusta © 235-5952
- 1261 Sveen Lloyd W © 232-4520
- 1262 Grange Donald F © 232-5272
- 13TH AV INTERSECTS
- 1301 Parries Martin S © 235-9638
- 1302 Gordhammer Eddie E © 235-4743
- 1305 Gregerson Grace J © 232-1143

100

- 1306 Stroup Robt L II © 235-9673
- 1309 Sherwood Leslie P © 237-9349
- 1310 Haugrud Earl M © 232-2618
- 1313★Bernstein Wayne L © 237-4588
- 1314 Olson Ella M Mrs © 232-4795
 - Hanson Hjalmer G © 232-7348
- 1317 Moe Curtis M © 232-6771
- 1318 Nelson John B © 232-5106
- 1321 Rydstrom Henry G © 235-7722
- 1322 Crawford Cyril D © 235-8078
- 1325 Olson Orie D © 235-8076
- 1326 Warren Donald © 235-8647
- 1329★Pleinis Rueben © 235-4360
- 1330 Buck Wm C © 235-9317
- 1333 Antonelli Angelo A © 235-9060
- 1334 Elofson Stella Mrs © 235-1777
- 1337 Beynon Mervyn R © 237-6281
- 1338 Kelsh Carroll E © 237-9570
- 1341★Baranko Rudolph R © 293-9478
- 1342 Hoff Robt E © 232-1229
- 1345 Ubbelohde Edwin J © 237-3734
- 1346 Henderson Vernon F © 235-7221
- 1348 Cowman Wm E © 235-2331
- 1349 Miller Ray E © 232-4358
- 1353 Owens Greydon H © 235-1581
- 1354 Hansen Patricia Mrs © 237-9578
- 1357 Berger Arth E © 232-5309
- 1358 Jones Archer © 237-4927
- 1361 Fisher Geo R © 232-5386
- 1362 Olander Brian B © 292-7255

106

14TH AV INTERSECTS

- 1402 Selbo Lyle W © 293-5535
- 1405 Masonic Temple 235-7875
 - ★Hardesty Clyde C III
- 1408 Koski Charles G © 293-5880
- 1414★Thon Howard M © 235-0317
- 1420 Fredrickson Jack © 232-2245
- 1426 Under Constn
- 1429 El Zagal Temple 235-7521
 - El Zagal Temple Nobles Of The
Mystic Shrine 235-7521
- 1432 Williams Glenn R © 293-1936
- 1438 Feil Vernon J © 237-5267
- 1444★Hendrickson Donald H ©
- 1450★Liebenow Lowell A © 232-9438

15TH ST INTERSECTS

- 1506 Blake Jerald D © 232-9353
- 1509 Zehren Robt L © 293-6444
- 1510 Marthe John I © 237-6750
- 1511 Voth Laura A Mrs © 232-8260
- 1513 Kind Robt O © 235-1079
- 1517 No Return
- 1518 Folden Sig © 237-4126
- 1521 Olson James M © 293-7319
- 1522 Hokanson Clayton M © 232-1842
- 1525 Ottinger Adele Mrs © 235-6392
- 1526 Hertz Karl J © 232-6652
- 1529★Scheie Larry D © 235-0675
- 1530★Streifel Dennis J © 232-7293
- 1533 Spier Joseph B © 237-9599
- 1534 Duncan W Russell © 232-7594
- 1538 Flom Nels E © 232-1276
- 1541 German Leona F Mrs © 232-9586
- 1542★Larson Oliver © 235-1739
- 1545 Farrell Rodney W © 235-0043
- 1546★Jackson John T © 232-9381

16TH ST INTERSECTS

- 1601 Klein Robt D © 235-4543
- 1602 Kressin Stanley C 293-7353
- 1605 Kiser Michl J 232-0385
- 1606 No Return
- 1609 Hagen Wallace J © 237-3221
- 1610 Meyer Wm N © 235-9435

Fargo
BILTMORE
Hotel

BEST WESTERN

3700 Main Av., P.O. Box 1047, Intersection Of U.S. 10 & I-29 (Fargo)

LOUNGE - NEW TAIL OF THE WHALE DINING ROOM
 COFFEE SHOP - BANQUET ROOMS
 "THE PLACE TO GO BEFORE AND AFTER"

Tel. 282-2121



Gate City Savings

AND LOAN ASSOCIATION

DOWNTOWN
 TEL. 293-7600
 WEST ACRES
 TEL. 282-6886

Harold E. Flint and Associates

Advertising Agency

Serving Advertisers in the Upper Midwest—Accredited Nationally

69½ BROADWAY FARGO, N. D. PHONE 237-4888

24
R.L. POLK & CO.'S

S 3D AV—Contd

- 1314 Meyers Margt Mrs © 235-8841
- 1315 Fiest Michl J © 232-4180
- Vacant
- 1324 Universal Accounting & Tax Service 235-7236
- Schaffer Jerry M 232-2243
- 1326 Sullivan Minnie 237-4425
- 1333 Bethany Homes 237-0720
- EDDY CT INTERSECTS
- 1336 No Return
- 1338 Tillmans Wm L © 237-0098
- 1342 Melhus Marsha
- Rudd E O © 232-5622
- 1345 Apartments
- 1 Kjørlien Edwin W © 235-9133
- 2 Frarrar Esther 237-6580
- 3 Landblom Eldon W 232-1567
- 4 Lee Geo 235-5089
- 5 Torrell Lillian 235-4611
- 6 Roming Roselle A 232-6298
- L1 Roberts Joan M 235-6554
- L2 Menge Carl 237-6956
- 1346 Styrovokly Floyd J © 232-8146
- 1349 Schaefer Robt J © 232-3992
- Haugland Jean M 235-3019
- Walker Linda M 235-0363
- 1350 Vacant

14TH ST INTERSECTS

- 1401 Hegre Gordon T © 235-4379
- 1411 Aamoth Gordon S © 235-8905
- 1413 Sharkey Geo K © 237-3189
- 1415 Odanovich Sima G © 235-8890
- 1418 Bohlig John E © 235-7867
- 1420 Klocke Roger J 237-9750
- 1421 Geller Max B © 232-4666
- 1425 Marschke Donna Mrs 235-1601
- 1425½ Johnson Dwight I 235-6962
- 1426 Garcia Santos R © 235-1310
- Larson Lawrence O 235-9222
- 1429 Halverson Laura M © 232-5884
- 1430 Rehder Carl W 235-9345
- 1430½ Stone Mike 232-5578
- 1431 Hazeldahl Agnes L Mrs © 232-2168
- 1432 Cossette Dani J © 232-8082
- Hipfler Sharold 232-4601
- 1434 Estenson Morris © 237-5075
- Prochnow Paul
- 1438 Anderson Otto 235-7915
- 1439 Hanson Arnold S © 235-5930
- 1442 Rud Robt M © 235-4003
- 1445 Navarro Raymond G © 232-0750
- 1447 Schleichardt Walter E © 232-6098
- Nelson Rudolph A 237-0013
- Anderson Dave 232-4076
- 1448 Solum Mildred Mrs © 232-3101
- 15TH ST INTERSECTS
- 1505 Peterson Lonnn M
- 1505½ Revland Palmer C 232-0778
- 1509 Revland Cletis B © 232-6479

- 1514 Johnson Clark L © 232-0772
- 1515 Bump Della Mrs © 232-1743
- 1516 Kennick Edw E © 235-6919
- 1517 Wangler Anthony R 237-3522
- 1518 Rivard Jerome R © 232-7203
- 1520 Holland Raymond © 237-4482
- 1521 Kidd Robt B © 237-5424
- 1522 Suppa Bruno 232-6750
- Suppa James © 232-6750
- 1524 Nelson Vernon I © 232-4394
- 1526 Hewitt Emma Mrs © 235-0245
- Bsmt Etier Bola M Mrs 237-5981
- Peterson Don
- Etier Della M 237-5981
- 1527 Westlund Olga Mrs © 235-8112
- 1528 Kyylo Bennie © 235-2970
- 1533 Baumgartner Victor © 237-9523
- 1535 Schaeffer James L © 235-8657
- 1537 Purington Earl A trucking © 232-6008
- 1540 Grandbois Leo S © 232-7679
- 1541 Scott Leigh A © 235-1267
- 1544 No Return
- 1545 Siverson John © 237-5378
- 1549 Heille Decorating inc dec 237-9684
- Heille Ralph L © 237-9684
- 1550 Johnson Joseph A © 232-5686

16TH ST INTERSECTS

- 1601 Barton Leroy R pntsr contr 237-3441
- 1603 Stock Roger D © 235-1389
- 1605 Murray Frank E © 232-3433
- 1615 Bergquist Geo A © 232-1163
- Bsmt Dobler Robt
- Bsmt Johnston Lynn D 235-2578
- 1621 Dobler Richd A 235-2075
- Stalneckner Genevieve Mrs Mrs 232-7401
- 1623 Apartments
- 1 Moen Ruth A 232-8084
- 2 No Return
- 3 Mehl Timothy A 235-7998
- 4 No Return
- 1625 Vraa Henry N © 235-9397
- 1629 Haugen Gene J © 235-2821
- 1633 Steichen Carol D © 235-7245
- 1641 Walvatne Walter A © 235-6822
- 17TH ST INTERSECTS
- 1701 Gnoinsky Jerome 232-7691
- 1705 Disher Wm J © 232-4676
- 1709 Miller Clement M © 237-0147
- 1713 Arndt Walter E © 235-9041
- 18TH ST INTERSECTS
- 19TH ST INTERSECTS
- 20TH ST INTERSECTS

- 21ST ST INTERSECTS
- 2124 Schmidt Mike © 232-7947
- 22D ST INTERSECTS
- 23D ST INTERSECTS



T.F. Powers Construction Co.

Building With F-M Since 1893

910 N. 6th Av., Fargo, N.D.

Tel. 232-4414

25
FARGO DIRECTORY OF HOUSEHOLDERS

S 3D AV—Contd

- 24TH ST INTERSECTS
- 2402 Hendrickson Floyd L © 232-1218
- 2406 Mayfield Clarence L © 232-2611
- 2413 Shaleen Upholstering Co 235-4130
- Shaleen John H © 235-4130
- S 25TH ST INTERSECTS

3D AV W (WEST FARGO)—FROM 1ST WEST OF RIVER

- ZIP CODE 58078
- 102 Hahn Donald L © 282-4940
- 106 Sauvageau Dale R © 282-3960
- 109 Lindblad Lester R © 282-3125
- 110 Haas David © 282-2648
- 113 Olson Palmer L © 282-3342
- 114 Engelter Hilbert L © 282-3836
- 117 Lutt Riney R © 282-4790
- 118 Nygard Merle B © 282-0635
- 121 Fuller Richd R © 282-3931
- Bsmt Ritchie Paul L
- Bsmt Thoen Dennis 282-4944
- 122 Gertz Donna M Mrs © 282-4730
- 123 Morgan Joseph P
- 125 Isaacson Clayton H © 282-4749

SKUT ST INTERSECTS

- 21 Whitehead Roger ©
- 22 Cray Vincent W © 282-4650
- 23 Johnson Harold A © 282-2696
- 26 Nelson Robt A 282-2778
- 29 Jellicka Paul W © 282-2433
- 30 Edin Rose K Mrs © 282-3015
- 33 Phillips Roger H ©
- 34 Moe Marlin A © 282-4961
- 37 Oakland Peter © 282-0878
- 39 Leopard Apartments
- 1 Feich Darwin 282-2780
- 2 Steele Lura Mrs 282-3546
- 3 Stone Pete 282-0691
- 4 Aaser David B 282-2751
- 5 Baukol Duane 282-2849
- 6 Franek Larry H 282-2168
- 7 Deltner Aug C 282-4133
- 8 Heiden Vernon G 282-4892
- 9 King Donald F 282-3097
- 10 Dinkart Paul 282-0759
- 11 Maasjo Jari
- 12 Vacant
- 13 Horvath Robt B ©
- 15 Bover Lloyd M © 282-3672

3D ST N —FROM BNRY NORTH

- MEYENNE ST INTERSECTS
- WORRISON ST INTERSECTS

3D ST (WEST FARGO)—FROM MAIN AV SOUTH

- ZIP CODE 58078

- 14 Quenette Clara L Mrs © 282-3146
- 18 Sprague Lester H 282-0515
- 109 W F City Supt Of Schools 282-3387
- West Fargo High School 282-3357
- 114 Wendel Gary D © 282-0471
- 120 Leaman John © 282-3500
- SE 2D AV INTERSECTS
- 301 Ellingson Ramona Mrs © 282-4756
- 406 Jones Dew Wayne O © 282-3001
- 407 Groth Donald L © 282-4158
- 412 Krueger Ralph © 282-3442
- 413 Schmidt Fred G © 282-0143
- 418 Vacant
- 424 Tintes Wallace J © 282-3082
- 430 Rott Bennie G © 282-4297
- 506 Rohlfis Alvin H © 282-3065
- 507 Kuppich Joseph W Jr 282-4557
- 512 Martin Theo G © 282-3111
- 513 Fosmark Nolan S © 282-3635
- 518 Creighton Robt L © 282-4458
- 519 Kjesbo Ronald J © 282-3517
- 524 Schmidt Henry F © 282-4842
- 525 Ehrichs Wilbert J © 282-0639
- 530 Whadson Desmond E © 282-3555
- 531 Grace James E © 282-0101
- 536 Weidner Albert R © 282-4734
- 542 Walker Melvin O © 282-3467
- 606 Urbach Kenneth L © 282-4193
- 607 Niskanen Maynard C © 282-3368
- 612 Eicholtz Earl A © 282-3558
- 613 Foeni Durrell A © 282-4296
- 618 Miller James W © 282-0355
- 619 Wieand Robt W © 282-4120
- 624 Wilhelm Miel G © 282-3521
- 630 Wagner Aloyes © 282-3386

7TH AV INTERSECTS

- 702 Warren Harold C © 282-4126
- 707 Nygaard Roland E © 282-4173
- 708 Corliss Ronald J © 282-4742
- 8TH AV INTERSECTS
- 807 Triebold Fred A © 282-2806
- 808 Gustafson Palmer A © 282-4209
- 813 Maxwell Lyle C © 282-4871
- 814 Bennett Gary A © 282-3486
- 820 Dow Harlan I © 282-0115
- 826 Haar Herbert F © 282-3572
- 903 Vacant
- 908 Weispfenning Clarence R © 282-4867

3D ST N —FROM BNRY NORTH

- ZIP CODE 58102
- NORTHERN PACIFIC AV INTERSECTS
- 65 Hanson Mechanical Trade School 235-5563
- 66 Vacant
- 68 Vacant
- 1ST AV INTERSECTS
- 102 Fargo Public Library 235-7567

1301 5th Av. N.

SHERWOODS, Inc.

LUMBER AND FUEL

DIAL 235-6681

FARGO, N. DAK. 58102

65 NORTH 3rd STREET

HANSON MECHANICAL TRADE SCHOOL

Since 1918 Diesel — Welding — Body Repair — Automotive

TEL. 235-5563

FARGO, NORTH DAKOTA 58102

INSURANCE COMPANY
TEL. 235-1528
112 N. UNIVERSITY DR.

FARGO — GRAND FORKS — BILLINGS
205 NORTHERN PACIFIC AVE.
BUDGET RENT-A-CAR OF FARGO
237-3445
1802 MAIN AVE., FARGO, N.D.

Merchants

NATIONAL BANK AND TRUST COMPANY OF FARGO
MEMBER F.D.I.C.

505 N. 2nd Ave., Cor. 5th St.

Tel. 235-0511



Johnston Realty

FOR REAL SERVICE IN REAL ESTATE

237-6960

MR. JOHNSTON



Outdoor Advertising
Company, Inc.

Tel. 235-4284

1405 4th Av. N.

KING

RUSCO WINDOW CO.
WINDOWS — DOORS — AWNINGS — PATIOS

DIAL 233-2452

1503 1st AVE. N.

FIRST FEDERAL SAVINGS & LOAN ASSOCIATION OF FARGO

325 BROADWAY

TEL. 237-8000

26
R.L. POLK & CO.'S

N 3D ST—Contd

- 2D AV INTERSECTS
- 200 City Hall (Rear Ent)
- 3D AV INTERSECTS
- 4TH AV INTERSECTS
- 408 Konen Cab Co Inc 235-7357
- 412 Big Red Grocery Co 235-7556
- 415 Ferguson Brokerage Co food broker 235-5365
- 419 Plainsco plmb sups 235-4291
- B N RY CROSSES

5TH AV INTERSECTS

- 511 Vacant
- 514 Egeberg Anna Mrs @ 232-7959
- Olson Edw O 235-9303
- 515 Paulson & Johnson Inc laminated plastic fabricators 237-0133
- 517 Vacant
- 520 Brant Apartments
- 1 Sallaa Helmer T 235-3737
- 2 Pederson Elling
- 3 Beisecker Walter E 232-2923
- 4 No Return
- 5 Halvorson Ann 237-3639
- 21 Denis Richd E 235-0889
- 22 Jorgenson Tena H Mrs 235-4645
- 23 Rasmussen Carrie Mrs 237-5720
- 24 Smedberg Irene Mrs 235-0818
- 31 Nogowski Luella E Mrs 235-1697
- 32 Rossow Arlene 232-7973
- 34 Larson Hilda E Mrs 235-4872

6TH AV INTERSECTS

- 601 Johnson Dena Mrs 235-1319
- 603 Bierbach Gladys M Mrs 235-8843
- 605 Vacant
- Movold Lois J Mrs 235-0212
- 607 Koroshech Kathie 237-4026
- Foss Petra B Mrs 235-6500
- Gilbert David M 237-6400
- Bsmt Alm lone M Mrs 237-0073
- 608 Brokhausen Wm E @ 232-7982
- Hanson Romus P 232-1051
- 608 1/2 Johnson Ida H Mrs 235-4927
- 609 Kuehl Norman @ 235-9825
- Kastet Olga J 232-5586
- 609 1/2 Bachman Karen 235-1204
- Bsmt Holm Barbara 237-6995
- 612 Bialke Ray @ 232-0974
- 613 Vacant
- 615 Moen Oscar M @ 232-3449
- 616 Cooper Verna @ 235-8631
- Maier Clarabelle 232-2706
- 623 Percy Apartments
- 1 Jorgenson Clara 235-5747
- 2 Spenningsby Maybelle L 235-8171
- 3 Lybeck Olai C 232-6770

40

44

- 4 Brooks Alton J 235-8717
- 5 Scott Glenn 237-4917
- 624 Anderson Al M @ 232-2953
- 7TH AV INTERSECTS
- 701 Vacant
- Bsmt Vacant
- 702 Brauer Apartments
- 1 Dowling Ida Mrs 235-8520
- 19 Rustan Bernice 232-4793
- 20 Johnson Mabel
- 705 Ronsberg Marion @ 232-6921
- Vacant
- 706 Duval Roger J @ 232-3966
- 707 Chelgren Oscar W @ 235-1645
- 709 Jacobsen Richd @ 235-2922
- 710 Ladwig Lyle L @ 235-4960
- 712 Teigen Millard F @ 235-9339
- 715 Steins S John @ 232-3086
- 715 1/2 Renfandt Glen A 232-2260
- 716 Vacant
- 720 Amundson Robt T @ 235-4141
- 726 Lila's Ceramics 235-6910
- 726 1/2 Labine Shirley 235-8034
- 727 Vacant
- Trotier Kath 293-7145
- Martudam Donald G 235-1835
- Langerud Dennis P 235-5123
- 727 1/2 Endres Kay M 237-3730
- 729 Lloyd's Duraclean Service rug and car care 235-9786
- Johnson Lloyd W 235-9786
- Bsmt Nelson Byron L 235-9786
- 731 Evanson Duane S 235-0697
- 732 Kranz Gilbert @ 232-6014
- 733 Simonson Edwin J Jr @ 235-0996
- 734 Ambers Sidney C @ 232-8123
- 735 Rose Anna L Mrs @ 235-4004
- Skaret Anna Mrs
- 736 Torgerson Maier @ 235-1690
- 737 Gorder Edwin J @ 235-7039
- 739 Apartments
- 1 Mickelson Margt 232-8206
- 2 Walzak Leonard S 232-4626
- 3 Engesether Mabel 235-1882
- 4 Vacant

8TH AV INTERSECTS

- 801 Tweeden Inez G Mrs @ 235-1554
- Zeretke Audrey Mrs 235-0982
- Allen Amy Mrs 237-5723
- 804 Ihle John W @ 235-0987
- 805 Davidson Berent H @ 235-8074
- 805 1/2 Gordon Emma B Mrs 235-9065
- Mjones Helen 235-7646
- 808 Bender Adam @ 235-8325
- 808 1/2 Irion Ralph L
- 809 Brovold Spencer H @ 232-4337
- 814 Kittelsrud Obert J 237-3391
- Kittelsrud Lillie Mrs @ 235-7416

UNILEASE

1617 MAIN AVE • FARGO, NORTH DAKOTA 58102

INSTANT PRINTING
WHILE YOU WAIT
ON CAMERA READY COPIES

1105 1st Ave. S.

Tel. 235-2082

27
FARGO DIRECTORY OF HOUSEHOLDERS

N 3D ST—Contd

- 815 Lunde Olga M Mrs @ 235-9202
- 818 Jensen Marius @ 235-4928
- 819 Gaffney Donald 235-2301
- 820 Mieke Hussey P 235-4859
- 820 1/2 Anderson Valeda
- 821 Moe Lester E @ 232-5906
- 822 Belland Gregory @ 235-9262
- 823 Middlestead Reinhold H @ 235-1052
- 824 Bishop Keith B @ 232-4013
- 9TH AV INTERSECTS
- 901 Otts Lorene Mrs 235-0058
- 901 1/2 Mc Coskery Jennie Mrs 235-9529
- 902 Dunavold Lorraine Y Mrs 237-4522
- Dunavold Kath
- 904 Sandbeck Helen M Mrs @ 235-5235
- Reble Donald
- 905 Embury Ralph W 235-8966
- Chelgren David B 235-4768
- Davy Douglas 232-9552
- 906 Anderson Geo M 235-1254
- Koenig Robt 235-7610
- Medler Gary L
- 908 Ness Gordon E @ 232-2780
- 915 Tellinghusen Howard @ 235-9753
- 917 Walstad Ida T Mrs @
- 920 Vacant
- 921 Meade Geo I @ 237-6569
- 10TH AV INTERSECTS
- 1002 Nitschke Arth W @ 235-2184
- 1006 Roath Wm @ 235-1594
- 1010 Ranzenberger Burdell F @ 235-1752
- Jensrad Mary L 232-4191
- 1012 Ottem Leonard A @ 235-8163
- 1020 Fossen Wm J @ 235-6867
- 1024 Schneider Connie 235-4074
- 1025 Mann Horace School 235-5433
- 1030 Mc Curdy Patk J @ 232-4134
- 1030 1/2 Martholler Edw H 237-0863
- 1032 Backen David C @ 237-6409
- 1034 Prosjie Albert @ 235-2295
- 1038 Steffes Francis E @ 232-3133
- 1042 Erbtoesser Herbert A @ 235-5968
- 1046 Budish Lawrence A 232-7207

11TH AV INTERSECTS

- 1102 Monson Bonnie D @ 232-6163
- Schmidt Anna Mrs 232-1080
- 1106 Dashner Joseph S @ 235-2639
- Nor Jean M 237-0137
- 1109 Brown Gordon J 232-6945
- 1110 Thorstad Louis C @ 232-0335
- 1115 No Return
- 1116 Mark Eliz L Mrs piano tchr @ 235-5866
- 1117 Hegle Gary E @ 232-4994
- 1120 Hagen Melvin O tailor @ 235-7441
- 1121 French Larry L @ 232-5455
- 1122 Oscarson Lloyd G @ 237-3297
- 1124 Vacant

- 1126 Frostie Lyle D @ 235-1996
- 1132 Westra Jack D @ 235-2613
- 1133 Betz Leland D @ 237-3715
- 1134 Luten J Kathleen Mrs @ 232-0637
- 1135 Landgrebe Geo C Rev @ 235-6865
- 1137 Hinschberger Manfred @ 232-6240
- 1138 Ward Lyla @ 235-4733
- 1141 Wanberg Harold P @ 232-8116
- 1144 Obermiller Alvina A Mrs @ 232-1210
- 1145 Montgomery Craig R @ 232-7702
- 1146 Clow James O @ 232-8394

12TH AV N INTERSECTS

- 1201 Ciehy Sid F @ 232-5718
- 1202 Johnson J Philip @ 235-3042
- 1205 Knutson David M @ 235-0467
- 1206 Hilber Richd H @ 237-6845
- 1209 Fitzgibbons Thos B @ 235-2850
- 1210 Wright Theo V @ 232-2996
- 1213 Skaarer Irene P Mrs @ 232-3693
- 1214 Pendergast Iva L Mrs @ 232-5384
- 1217 Miller Richd D @ 232-0714
- 1218 Fulp Howard E @ 232-7664
- 1221 Strobel Fred F @ 232-1478
- 1222 Acker Leonard N @ 235-2759
- 1225 Humble Louie E 232-2270
- 1226 Brunsvold Maurice R @ 235-3721
- 1229 Beeson Wm J @ 232-4929
- 1230 Holman James R @ 235-2792
- 1232 Speer Caroline Mrs @ 232-5923
- 1233 Johnsrud Myron D @ 237-0732
- 1234 Mc Anaw John P 237-5431
- 1237 Johnson Dexter W @
- 1241 Cassel J Frank @ 232-7655
- 1242 Dunkel Luella L Mrs @ 232-5049
- 1245 Ryan Donald J @ 235-6850
- 1246 Richert Howard I @ 237-9378
- 1249 Gauslow Oliver A acct @ 232-1205
- 1250 Kotte Charles W @ 237-6273
- 1253 Hogberg Gustav A 232-0541
- 1254 Johnson Frank D @ 232-5372
- 1257 Strand Wayne L @ 237-3269
- 1258 Priewe Augusta @ 235-5952
- 1261 Sveen Lloyd W @ 232-4520
- 1262 Grange Donald F @ 232-5272

13TH AV INTERSECTS

- 1301 Parries Martin S @ 235-9638
- 1302 Gordhammer Eddie E @ 235-4743
- 1305 Gregerson Grace J @ 232-1143
- 1306 Stroup Robt L II @ 235-9673
- 1309 Stouper Leslie P @ 237-9349
- 1310 Haugrud Earl M @ 232-2618
- 1313 Bernastien Wayne L @ 232-8347
- 1314 Olson Carl @ 232-4795
- Hanson Hjalmar G 232-7348
- 1317 Moe Curtis M @ 232-6771
- 1318 Nelson John B @ 232-5106
- 1321 Rydstrom Henry G @ 235-7722
- 1322 Crawford Cyril D @ 235-8078
- 1325 Olson Orle D @ 235-8076
- 1326 Warren Donald @ 235-6647

SHOTWELL'S

—READY-TO-WEAR—

602 MAIN AVENUE

FARGO, NORTH DAKOTA

235-7864

Business Hwy. 94 - Jct. 1-29

Tel. 282-2121

Best Western
BILMORE Hotel

514 1st AVE. N. FARGO, N.D.

Spelling Spelling
PERSONNEL CONSULTANTS

World's Largest Professional
Employment Service

Tel. 237-0800

MOBIL OIL CO.
 GORDON W. RISTVEDT, Consignee
 1534 1st Av. N., Fargo, N.D. Dial 232-3226



Mobilheat

SMOKE SHOP TAVERN
 ON AND OFF SALE For Delivery Call 235-4082 LIQUOR-WINE BEER
 505 Northern Pacific Ave. Fargo, N.D.



N. DAKOTA'S LARGEST and FRIENDLIEST BUSINESS COLLEGE
INTERSTATE BUSINESS COLLEGE
 114 ROBERTS FARGO, NORTH DAKOTA DIAL 232-2477

18 R L POLK & CO

- 2D AV W (SWF)—Contd
- 110 Haar Herbert F @ 282-3572
 113 Oien Thos A @ 282-4178
 114 Berg Kathy Mrs 282-4797
 117 Brekke Anton J @ 282-3354
 118 Anderson Myron J
 121 Sorvik Alpha C Mrs @ 282-3379
 122 Friese Adolph H @ 282-4241
 125 Lay Miles C 282-4157
 126 Rosdahl Jack A @
 Sukut intersects
 201 Grotte Duane W @ 282-4698
 202 Berg Floyd R @ 282-3116
 205 Lindsey Le Roy A
 206 Lindemann Gideon @ 282-4200
 209 Sedig Carl G 282-3197
 210 Haroldson Fulvia Mrs
 282-3062
 214 Eggen Rudolph S @
 218 Beistad Reuben @ 282-4922
 221 Zamora Louise Mrs
 222 Weidner Albert R 282-4734
 226 Schultz Cyrus H @ 282-4214
 230 Fischer John V 282-4724
 234 Jacobson Vernon L @ 282-3557
 238 Schatz CaFolyn Mrs 282-4874
 Morrison intersects
 Shevenne intersects
 420 Larson Jos J @ 282-3123
 Francis intersects
 510 Northrop Earl T @ 282-3941
 516 Ruff Walter A @ 282-3421
 517 Bjornson Sidney S @ 282-4118
- 112
- 2D STREET CT (South West Fargo)—
 From 200 blk 5th av E south, 1 east of
 2d
- 501 Blouin Joen M @ 282-4697
 507 Eicholtz Eldon J @ 282-4747
 508 Johnson Elliot E @ 282-3210
 513 Batterberry DeWitt E @
 282-4575
 514 Martin Gary
 519 Williams Chas E @ 282-3622
 520 Lagdahl Sigurd J 282-4588
 525 Anderson Lloyd O @ 282-3006
 526 Jenner Delbert
 531 Bergley Leonard L @ 282-4765
 535 Samson Richd C @ 282-3049
 537 Haugen Laurence E @ 282-4629
- 112
- 3D (South West Fargo)—From Main av
 south, 2 east of South 1st
- 14 Quenette Clara L Mrs @ 282-3146
 18 Rourke John
 109 West Fargo High Sch 282-3357
 City Superintendent of Schools
 282-3387
- 114 Smith Ernest G Rev 282-4221
 120 Leaman John @ 282-3128
 2d av SE intersects
- 301 Ellingson Clifford D @ 282-4556
 406 Jones Dew Wayne O @ 282-3001
 407 Holsen John T @ 282-3164
 412 Krueger Ralph @ 282-3442
 413 Twichell Danl R @ 282-3222
 418 Tollefson Clarence V @ 282-3130
 424 Tintes Wallace J @ 282-3082
 430 Rott Bennie G @ cattle dr
 282-4297
- 506 Vacant
 507 Knutson Kenneth P @ 282-4969
 512 Martin Theo G @ 282-3111
 513 Fosmark Nolan S @ 282-3635
 518 Cahill Wm F @ 282-3023

- 519 Kjesbo Ronald J @ 282-3517
 524 Schmidt Henry F @ 282-4842
 525 Swedberg Lorraine M Mrs @
 282-3496
- 530 Wadenson Desmond E @ 282-3555
 531 McDonald Thos J @ 282-4523
 536 Farsdale Harold E @ 282-3650
 542 Walker Melvin O 282-3467
 606 Koloen Reynold W @ 282-4145
 607 Minette Donald G @ 282-3547
 612 Petterson Vernon L @ 282-4911
 613 Foien Durrell A @ 282-4296
 618 Klaus Alvin R @ 282-4981
 619 Wieand Robt @
 624 Wilhelmi Michl G @ 282-3521
 630 Wagner Aloyes @ 282-3386
 702 Vacant
 707 Nygaard Rolland E @ 282-4173
 708 Bergstreser James J @ 282-3481
 807 Gunderson Myron E @ 282-4756
 808 Gustafson Palmer A @ 282-4209
 813 Maxwell Lyle C @ 282-4871
 814 Bennett Gary A @ 282-3486
 820 Larson Robt L 282-3585
 908 Johnson Arth W Rev @ 282-3651
- 30
- 3D N—From NPRy north, 3 east of
 Broadway
 North Pacific av intersects
 65-75 Hanson Mechanical Trade Sch
 235-5563
 Crist Frank
 66 Apartments
 1 Arneson Arnie
 2 Roberts Thos
 3 Goldberg Arnold
 4 Flieth Raymond
 5 Quinn Ruth
 6 Roberts Gertrude Mrs
 68 Apartments
 1 Hogan Alf @ real est 232-1640
 2 Paulson Tony
 3 Sydow Bertha Mrs 235-2934
 4 Ysterna Lloyd
 5 No Return
 6 Gavle Sigrid
 1st av intersects
 2d av intersects
- 40
- 200 City Hall rear ent
 3d av intersects
 4th av intersects
 408 Earco-Communications Inc
 232-2511
 415 Hauson Lloyd C 232-5125
 419-21 Am Radiator & Stand Sanitary
 Corp plmb sups 235-4291
 Amstan Sup Div of Am Radiator
 & Stand San Corp
 235-4291
 GNRy crosses
 5th av intersects
- 44
- 509 Meyer Harold A
 511 Leaf Carl @ 232-0494
 514 Egeberg Anna Mrs @ 232-7959
 Olson Edw O 234-9303
 515 Michelson's Inc laminated plastic
 fabricators 235-6924
 517 Kiel Emil @ 235-3917
 Dunavold Ole 235-2053
 520 Brant Apartments
 1 Vacant
 2 Miller Forrest W 235-7425
 3 Smedberg Irene
 4 No Return
 5 Ohnstad Norma J 235-6098

FARGO DIRECTORY OF HOUSEHOLDERS

- 3D N—Contd
- Brant Apts—Contd
- 21 Kale Albert V 235-7169
 22 Jorgenson Tena Mrs 235-4645
 23 Rasmussen Carrie Mrs 235-6791
 24 Johnson Alex 232-3830
 31 Lorentzen Jordis 232-1720
 32 Williams Monte T 232-2623
 33 No Return
 34 Johnson Alan 232-4957
- 6th av intersects
 601 Johnson Cato 232-2145
 602 Coryell John S 232-1301
 603 Bierbach Gladys M Mrs 235-8843
 604 Felix Jerry M 232-2207
 605 rear Mowold Lois Mrs
 607 Oliver Pearl E Mrs 235-4812
 607½ Foss Alf E 235-6500
 608 Brokhausen Wm E @ 232-7982
 Smith Kenny 232-3609
 608½ Johnson Ida H Mrs 235-4927
 Koester Ella Mrs 235-2093
 Goodall Myrtle
 609 Kastet Olga J 232-5586
 Doffin Mary Mrs 235-6531
 Mattis Herbert H @ 235-9825
- 609½ Vacant
 612 Carvell Clayton M @ 232-0974
 613 Hagen Olaf 235-4776
 615 Moen Oscar M @ 232-3449
 Olson Clara Mrs 235-6985
 616 Cooper Verna @ 235-8631
 623 Percy Apartments
 1 Jorgenson Clara 235-5747
 2 Spenningsby Maybelle L 235-8171
 3 Lybeck Olai C 232-6770
 4 Brooks Alton J 235-8717
 5 Rogers Claude 232-5483
 624 Anderson A M 232-2953
- 7th av intersects
 701 Sauvageau Audrey Mrs
 702 Brauer Apartments
 McAllister Kate Mrs 236-6972
 705 Ronsberg Inga M Mrs 232-6921
 Garland Kathleen A 235-7724
 706 Duval Roger J 232-3966
 Johnson Nellene 232-1497
 707 Chelgren Oscar W @ 235-1645
 McNeil Alpha C Mrs
 709 Anderson Martin @ 235-6502
 710 Ladwig Lyle L @ 235-4960
 711 Vacant
 712 Tiegen Millard F @ 235-9339
 715 Hinton Frank F @ 232-8203
 715½ Brown LeLand J 235-1842
 716 Hallberg Frank H 232-6885
 720 Madsen Louis @ 232-6349
 726 Amundson Robt T 235-6910
 726½ Moe Richd J
 727 Boddling Brenda T 235-6533
 Hehn Dorien F
 Johnson Carol F
 727½ Weed H Owen 235-9889
 Lloyds Duraclean Serv rug and
 furn cin 235-9786
 Johnson Lloyd W 235-9786
 Melting John 235-9512
 bsmt Nelson Byron L 235-9786
 731 Johnson Christine Mrs 232-2759
 732 Kranz Gilbert @ 232-6014
 R&K Contractors Inc road
 232-6014
 bsmt Vacant
 733 Simonson Edwin J jr 235-0996
 734 Ambers Sidney C @ 232-8123
 735 Rose Anna L Mrs @ 235-4004
 Nygard Eliz Mrs

- 736 Torgerson Maier @ 235-1690
 737 Gorder Edwin J @ 235-7039
 739 Apartments
 1 Clark Maude Mrs 232-4777
 2 Walzak Leonard S 232-4626
 3 Engesether Mabel
 4 Doran Hanna E Mrs 235-4162
 8th av intersects
- 96
- 801 Tweeden Incz G Mrs @ 235-1579
 Pederson Elling 232-7631
 804 Ihle John W @ 235-0987
 805 Davidson Berent H @ 235-8074
 Askegaard Mathilda 232-8585
 Gordon Emma B Mrs 235-9065
 Bender Adam @ 235-8325
 808½ Irion Ralph L
 809 Brovold Spencer H @ 232-4337
 814 Hoff Minnie E @ 235-7416
 815 Lundie Olga M Mrs @ 235-9202
 818 Smith John A @ 235-8200
 819 Gaffney Donald 235-2301
 820 Mieke Hussey P 235-4859
 820½ Gilbertson John T 235-7758
 821 Moe Lester E @ 232-5906
 822 Belland Tobias H @ 235-9262
 823 Middlestead Reinhold H @
 235-1052
 824 Bishop Keith B 232-4013
 9th av intersects
 901 Jackson Carol H 232-3628
 McCoskery Jennie Mrs 235-9529
 Tandsetter Bert 235-5734
 902 Petrowitz Phillip A contr
 235-2522
 904 Sandbeck Helen M Mrs @ 235-5235
 Hoglund Emma Mrs 235-1269
 905 Evenson Louise J Mrs @ 232-4233
 Pearson Hulda M Mrs
 232-6712
 Iverson Magnus
 906 Pfaff Floyd A @ 235-2390
 908 Ness Gordon E @ 232-2780
 915 Bedford Keith B 235-9859
 Tellinghusen Howard 235-9753
 917 Walstad Ida T Mrs @
 920 Muller Donald A
 921 Steinberg Albert M @
 10th av N intersects
 1002 Nitschke Arth W @ 235-2184
 1006 Bridgeford John A @ 235-4728
 1010 Critelli Arnold J @ 232-7256
 Merethe James
 1012 Casey M Ray @ 235-4656
 1020 Evje Jack P @ 235-0808
 1024 De Mers Walter C @ 235-7033
 1025 Mann Horace School 235-5433
 1030 McCurdy Patk J @ 232-4134
 1030½ Meske Dalton D 237-6952
 1032 Borkenhagen Richd A @ 232-3982
 1034 Prosjie Albert @ 235-2295
 1038 Maier Alvin L 235-9861
 1042 Erbstoesse F Herbert A @
 235-5698
 1046 Peterson Clarence E jr @
 232-4144
- 100
- 11th av intersects
 1102 Monson Bennie D @ 232-6163
 Schmidt Anna Mrs 232-1080
 1106 Weiser Virgil L @ 235-7646
 1109 Grosz John P @ 232-4756
 1110 Thorstad Louis C @ 232-0335
 1110½ Cervinski Stan 235-0863
 1115 Lybeck Claremont E @ 235-1694
 1116 Mark Eliz L Mrs @ mus tchr
 235-5866
 1117 Gordon Richd E @ 235-3965

LEATHER CLEANERS

DIAL ADams 2-4466

REED
CLEANERS
Your Friendly Dry Cleaners

FARGO, N.D.

SHIRT LAUNDRY

6 LOCATIONS

THE TOP THREE SERVING THE RED RIVER VALLEY
KXGO RADIO-KXGO-TV-KXJB-TV
 Channel 19 Channel 11 Channel 4

18
 2D AV S-Contd
Street continued
 1420 Kaiser Agnes Mrs @ ΔAD5-8968
 1420½ Vacant
 1424 Lahey Theoline Mrs ΔAD2-6117
 Ellingsen Ronald T @ ΔAD2-7319
 1428 Bentley Henry J @ ΔAD5-9004
 1429 Haefner Earl A @ ΔAD5-9309
 1431 Boyle Sissel Mrs ΔAD2-4275
 1433 Quast Marie Mrs @ ΔAD5-7742
 1437 Paulson Russell E ΔAD2-1603
 1440 Hoffman Louis H @ ΔAD2-2909
 1441 Bloom John E @ ΔAD2-4280
 Gebeke Ronald L
 Houland Carol A ΔAD2-0839
 1444 Scibel Sophia E Mrs @ ΔAD5-7087
 1445 Price Roy C @ ΔAD2-2925
 1446 Paul Donald J @ ΔAD2-4145
 1449 Kutschenreuter Robt H @
 ΔAD2-6130
 1449½ Williams Leatrice C ΔAD5-3749
15th intersects
 1503 Kurkowski Quin P @ ΔAD5-8572
 1504 Hanson Roy L @ ΔAD2-2757
 1505 Bassett Lawrence R @ ΔAD2-2954
 1509 McCloskey Sylvester W @
 ΔAD5-8162
 1512 Carlson Albert F @ ΔAD2-5724
 1513 Nelson Emil M @ ΔAD2-1837
 1514 Anderson Phocbe Mrs @ ΔAD5-5970
 1517 Tietens Clayton D @ ΔAD5-4111
 1518 Korol Helen Mrs @ ΔAD2-2395
 Sandul Mary Mrs
 1521 Fredeen Peter @ ΔAD5-9376
 1522 Nystul Helmine Mrs @
 ΔAD5-7925
 1526 Fenstad Peter A @ ΔAD5-4898
 1527 LaFrance Vincent @ ΔAD2-0480
 Vince's Appliance Service repr
 shop ΔAD2-0480
 1529 Saeland Ted G @ ΔAD5-4908
 1530 Dahl Ernest L @ ΔAD2-6920
 1533 Lee Leona M Mrs @ ΔAD5-6978
 1534 Ellenson David E @ ΔAD2-7636
 1536 Holven Lewis S @ ΔAD2-2163
 1537 Monson Marian L Mrs @ ΔAD2-0407
 1538 Mitchell Ray A ΔAD5-0695
 1540 VonDaLee Oallas Mrs
 1541 Rieck Pauline Mrs @ ΔAD2-4605
 1543 Lange Gertrude M @ ΔAD5-7084
 1544 DuBord David A @ ΔAD5-4672
 1548 Renhowe Ingvald @ ΔAD2-3874
 1549 Blom Osker W @

(1961) R. L. POLK & CO.'S
 Hanson Ida J Mrs ΔAD5-9323
 bsmt Johnson LeRoy E ΔAD5-0313
 1632 Hildremeyer Ruth V Mrs @
 ΔAD2-6009
 Hejli Edna O @ ΔAD2-6009
 1635 Benson Minnie Mrs @
 1636 Kyilo Theo @ ΔAD5-1790
 1639 Dederich Venance @ ΔAD5-0466
 1640 Berg Milo R @ ΔAD5-7024
 1701 Cleven Thos A @ ΔAD2-8474
 1702 Hall Robt E @ ΔAD2-6412
 1705 Crowe Harold W ΔAD5-5460
 1706 Strack Robt C @ ΔAD2-5259
 1709 Hanson Lawrence M @ ΔAD2-4332
 1710 Gillerstein Phillip @ ΔAD5-5978
 1714 O'Connor Michl J @ ΔAD2-6871
 2002 Dixon Ida F Mrs @ ΔAD2-3460
 2005 Dixon Everett A @ ΔAD5-9651
 2022 Ventzke Arth L @ ΔAD5-4891
 Wahl Leonard ΔAD5-0927

78
21st intersects
 2112 Vacant
22d intersects
23d intersects
 2315 Kluck Theo R @ ΔAD5-3083
24th intersects
 2401 Cash-Way Inc stge
 2412 Sturges Matilda ΔAD5-8830
 (Not open bet 2412 and 7101)

112
2D AVENUE SOUTHEAST (South West Fargo)-See 2d Avenue East (South West Fargo)

112
2D AVENUE WEST (South West Fargo)-From 1st st west of River, 2 south of Main av
 101 Brusven Herman L ΔBU2-3345
 105 Jefferson Joyce Mrs ΔBU2-4806
 106 Foley Herbert M @ ΔBU2-3416
 Lorraine's Beauty Shop
 ΔBU2-3416
 109 Dietrick Leo
 110 Haar Herbert F @ ΔBU2-3572
 113 Oien Thos A @ ΔBU2-4178
 114 Engbrecht John V ΔBU2-3754
 117 Brekke Anton J @ ΔBU2-3354
 118 Bertek Geo C @ ΔBU2-4187
 121 Sorvik Alpha C Mrs @ ΔBU2-3379
 122 Friesse Adolph H @ ΔBU2-4241
 125 Brunelle Eve ΔBU2-4832
 126 Rosdahl Jack A @
Sukut intersects
 202 Berg Floyd R @ ΔBU2-3116
 205 Crystal Eug G ΔBU2-3143
 206 Lindemann Gideon @ ΔBU2-4200
 209 Sedig Carl G ΔBU2-3197
 210 Spoerl Edw F
 214 Eggen Rudolph S @
 218 Beistad Reuben J @
 221 Vacant
 222 Herbranson Jerome G @ ΔBU2-3601
 226 Schultz Cyrus H @ ΔBU2-4214
 230 Fischer John V ΔBU2-4724
 233 Leaf Rufas J ΔBU2-4609
 234 Ellenson Glenn D ΔBU2-4533

This is My Home

INTERIOR
 LUMBER & FUEL
 842
 Northern Pacific Av.
 Dial ADams 5-5579

FARGO DIRECTORY OF HOUSEHOLDERS (1961)
 19
 2D AV W (SWF)-Contd
 238 Schroeder Frank A
Morrison intersects
Cheyenne intersects
 420 Larson Jos J @ ΔBU2-3123
Francis intersects
 510 Northrop Earl T @ ΔBU2-3941
 516 Ruff Walter A @ ΔBU2-3421
 517 Bjornson Sidney S @ ΔBU2-4118

112
2D STREET COURT (South West Fargo)-From 5th av Southeast south to 6th av Southeast, 1 east of South 2d
 501 Kane Harold M ΔBU2-3724
 507 Jasmanki Harry A @ ΔBU2-3684
 508 Sitton Ryan L ΔBU2-4639
 513 Thies Dean J @ ΔBU2-3697
 514 Vacant
 519 Williams Chas E @ ΔBU2-3622
 520 Langdahl Sigurd J ΔBU2-4588
 525 Amsden Dean L ΔBU2-4244
 526 Evenson Harvey T @ ΔBU2-4217
 531 Quam Wilbur T @
 532 Samson Richd C @ ΔBU2-3049
 537 Combs Duane A @ ΔBU2-3638

112
3D (South West Fargo)-From Main av south, 2 east of South 1st
 14 Quenette Clair L Mrs @ ΔBU2-3146
 18 Edwardson Edwin M ΔBU2-4763
 109 West Fargo High Sch ΔBU2-3387
 120 Leaman John @ ΔBU2-3128
2d av SE intersects
 406 Jones DeWayne O @ ΔBU2-3001
 407 Groth Donald L @ ΔBU2-4158
 412 Krueger Ralph @ ΔBU2-3442
 413 Twicheil Danl R @ ΔBU2-3222
 418 Tollefson Clarence V @ ΔBU2-3130
 424 Tintes Wallace J @ ΔBU2-3082
 430 Rott Bennie G @ ΔBU2-4297
 434 No Return
 506 Thurner Edw P @ ΔBU2-3535
 507 Nesheim Glen T @ ΔBU2-3626
 512 Martin Theo G @ ΔBU2-3111
 513 Jacobson Clyde T @ ΔBU2-3869
 518 Cahill Wm F @ ΔBU2-3023
 519 Kjesbo Ronald J @ ΔBU2-3517
 524 Aune Wallace E @ ΔBU2-3824
 525 Swedberg Lorraine M Mrs @
 ΔBU2-3496
 530 Wadeson Desmond E @ ΔBU2-3555
 531 Groth Alvin W ΔBU2-3350
 536 Farsdale Harold E @ ΔBU2-3650
 542 Walker Melvin O ΔBU2-3467
 606 Koloen Raynold W @ ΔBU2-4145
 607 Minette Donald G @ ΔBU2-3547
 612 Craik Leonard L ΔBU2-3660
 613 Vacant
 618 Kayl Floyd F ΔBU2-4839
 624 Wilhelmi Michl G @ ΔBU2-3521
 630 Wagner Aloyes @ ΔBU2-3386
 706 Under Constn
 707 Nygaard Rolland E @ ΔBU2-4173
 708 Berg Glenn H @ ΔBU2-3450
 813 Maxwell Lyle C @ ΔBU2-4871
 814 Vacant

30
3D NORTH-From NPRy north to 14th av and from 15th av to limits, 3 east of Broadway
North Pacific av intersects
 65-75 Hanson Mechanical Trade Sch
 ΔAD5-5563
 65 Leach Oliver
66 Apartments
 1 Schlegel Rudolph R ΔAD2-5671
 2 Ostren Anna H Mrs ΔAD2-3006
 3 Butler Geraldine Mrs
 4 Vacant
 5 Quinn Ruth ΔAD5-9532
 6 Tange Henry B
Street continued
 68 Hogan Aif @ real est ΔAD2-1640
 bsmt Vacant
1st av intersects
2d av intersects
 200 City Hall (rear ent)
3d av intersects
4th av intersects
 408 Fargo Radio & TV Service repr
 ΔAD2-1872
 419-21 Am Radiator & Std Sanitary Corp
 ΔAD5-4291
 Amstan Sup Div of Am Radiator
 & Std Sanitary Corp
 ΔAD5-4291
GNRy crosses
5th av intersects
 44
 509 Korst Josephine Mrs ΔAD5-2579
 511 Leaf Carl @ ΔAD2-0494
 514 Egeberg Anna Mrs @ ΔAD2-7959
 Olson Edw O ΔAD4-9303
 515 Mickelson Woodworking Co
 ΔAD5-6824
 517 Kiehl Oscar @ ΔAD5-3917
 Vargason Elmer ΔAD2-0785
520 Brant Apts
 1 Byars Ronald H ΔAD2-4709
 2 Clark Paul H ΔAD2-4224
 3 Doyle Locklyn E ΔAD2-7620
 4 Cope Muriel J ΔAD5-1009
 5 Ohnstad Norma J ΔAD5-6098
 21 Hotwoski Irene F Mrs ΔAD2-3059
 22 Jorgenson Jorgen M ΔAD5-4645
 23 Vacant
 24 Johnson Alex ΔAD2-3830
 31 Lorentzen Jordis S ΔAD2-1720
 32 Williams Monte T ΔAD2-2623
 33 Sexton Florence Mrs ΔAD2-2060
 34 Moon Frieda Mrs ΔAD2-5487
6th av intersects
 601 Johnson Catho ΔAD2-2145
 602 Coryell John S ΔAD2-1301
 603 Bierbach Gladys M Mrs ΔAD5-8843
 604 Felix Jerry M tool grinder
 ΔAD2-2207
 605 Irion Ralph L @
 607 Oliver John O ΔAD5-4812
 bsmt Brekhus Marie
 607½ Foss Aif E ΔAD5-6500
 608 Brokhausen Wm E @ ΔAD2-7982
 Johnson Fred B ΔAD2-8432
 Johnson Ida H Mrs ΔAD5-4927
 bsmt McKeever John L ΔAD2-0451

1117 3d Av. S.

GROTTING REST HOME

AD 2-6286

Who Sells It?

Is Answered by the Classified Business Lists in this Directory

FARGO FORUM WANT ADS
 PHONE ADams 5-7311

AGENTS

RED RIVER MOVING & STORAGE CO., INC.
 5353 Main Av. Fargo, N.D. Tel. ADams 5-5576

THE SERVICE COMPANY... We collect anywhere... Send in your bills... We get you the money!

- 20 3D N-Contd
609 Jacobson Hans @ AAD5-7105
Kastob Olga J AAD2-5586
Burman Alma Mrs AAD5-2410
609 1/2 Irely Delores Mrs
612 Carvell Clayton M @ AAD2-0974
613 Hagen Olaf @ AAD5-4776
615 Eia Henry C @ AAD5-8244
Olson Clara Mrs AAD5-6985
616 Cooper Verna @ AAD5-8631
623 Percy Apts
Apartments:
1 Bartels Wm C AAD5-0369
2 Spenningsby Mabelle AAD5-8171
3 Lybeck Olai C AAD2-6770
4 Brooks Alton J AAD5-8717
5 Torrell Lillian J AAD5-6357
Street continued
624 Anderson Alf M @ AAD2-2953
7th av intersects
701 McIntyre Lester C AAD2-3444
Osterman Allen H
Jacobsen Emily AAD5-0825
702 Brauer Apts
Rustan Bernice AAD2-4793
Johnson Lillian M AAD2-3884
Adams Lena AAD2-6972
705 Madson O Jerome AAD5-4175
Ronsberg Inga M Mrs AAD2-6921
706 Duval Roger J AAD2-3966
Stobbe Erwin AAD5-0105
707 Chelgren Oscar W @ AAD5-1645
709 Anderson Martin @ AAD5-6502
Jacobson Richd
710 Madsen Lee A @ AAD2-1129
711 Hinton Frank & Sons pntrs
AAD2-1466
712 Johnson Anna Mrs @
715 Hinton Frank F @ AAD2-8293
715 1/2 Kvarness Geraldine J Mrs
716 Hallberg Frank AAD2-6885
720 Madsen Louis @ AAD2-6349
726 Nelson Stanley T Rev AAD5-6134
727 Third St Grocery AAD5-2532
Weed H Owen AAD2-0315
727 1/2 Murray Mary W
729 Nielsen Lawrence AAD2-0286
Flaa Delia M AAD5-2171
Lloyds Duraclean Sery rug and
turn cln AAD5-9786
Johnson Lloyd W AAD5-9786
bsmt Nelson Byron L AAD5-9786
731 Johnson Christine Mrs AAD2-2759
732 Kranz Gilbert @ AAD2-6014
R & K Contractors Inc AAD2-6014
Hendrickson Kenneth AAD5-0875
bsmt Benbo Robt A
733 Johnson Edwin J jr AAD5-0996
734 Krag Ollie @
735 Rose Anna L Mrs @ AAD5-4004
Nettum Waldemar C
Simonson Emma Mrs
736 Torgerson Maier @ AAD5-1690
Torgerson Construction Co
AAD5-1690
737 Gorder Edwin J @ AAD5-7039
739 Doran Hanna E Mrs @ AAD5-4162
McKinnon Steve AAD5-8238
Clark Maude Mrs AAD2-4777
Walzak Leonard S AAD2-4626
8th av intersects
801 Tweeden Inez G Mrs @ AAD5-1579
Monson Darwin R AAD2-7352
Bjoralt Alf AAD2-5004
804 Ihle John W @ AAD5-0987
Jonco Vending Machines
AAD5-0987

- (1961) R. L. POLK & CO.'S
805 Davison Berent H @ AAD5-8074
Askegaard Mathilda AAD2-8585
Gordon Emma B Mrs AAD5-9065
808 Bender Adam @ AAD5-8325
Grosz Marjorie C Mrs
AAD2-1921
809 Brovold Spencer H AAD2-4337
814 Hoff Minnie E @ AAD5-7416
Walla L C AAD2-1906
Dahl Jas N AAD2-4073
815 Lunde Olga M Mrs @ AAD5-9202
818 Smith John A @ AAD5-8200
819 Gaffney Donald AAD5-2301
820 Laudon Jas W @ AAD5-9160
820 1/2 Simonson Clayton AAD2-2279
821 Moe Lester E @ AAD2-5906
822 Belland Tobias H @ AAD5-9262
823 Middlestead Reinhold H @ AAD5-1052
824 Bishop Keith B AAD2-4013
Regers Aagot V Mrs
8th av intersects
901 Jorgenson Ione M AAD5-1640
Myhre Wesley D AAD2-0213
McCoskery Jennie Mrs AAD5-9529
902 Stevens Clarence F AAD5-6579
904 Sandbeck Helen M Mrs @
AAD5-5235
Hoffa Allen D AAD5-8889
Hoglund Emma Mrs AAD5-1269
905 Evenson Edw H @ AAD2-4233
Pearson Hulda M Mrs AAD2-6712
Iverson Magnus
906 Meyer Delmer AAD5-2914
Lahlum Henry S AAD5-1393
908 Ness Gordon E @ AAD2-2780
915 Doheny Marjorie
917 Walstad Ida T Mrs @
920 Erie Loren V AAD5-0125
921 Fox Geo E @ AAD2-1897
10th av N intersects
1002 Vacant
1006 Bridgeford John A @ AAD5-4728
1010 Johnson Elton @ AAD2-0817
1012 Kennedy Blanche Mrs @ AAD2-8448
1020 Erye Jack P @ AAD5-0808
1024 DeMers Walter C @ AAD5-7033
1025 Horace Mann Sch AAD5-5433
1030 McCurdy Patk J @ AAD2-4134
1032 Borsjenhagen Richd A @ AAD2-3982
1034 Projek Albert @ AAD5-2295
1038 McDowell Donald B AAD2-5591
1042 Hansegaard Knute @ AAD2-7385
1046 Peterson Clarence E jr @
AAD2-4144 100
11th av intersects
1102 Monson Bennie D @ AAD2-6163
Schmidt Anna Mrs AAD2-1080
1106 Weiser Virgil L @ AAD5-7646
1109 Grosz John P @ AAD2-4756
1110 Thorstad Louis C @ AAD2-0335
1110 1/2 Chapman Wm G AAD5-0008
1115 Lybeck Claremont E @ AAD5-1694
1116 Mark Eliz L Mrs @ piano tchr
AAD5-5866
1117 Gordon Richd A @ AAD5-3665
1120 Hagen Melvin O @ AAD5-7766
1121 Moordale Ben E @ AAD2-4832
1123 Oscarson Lloyd G @ AAD2-0881
1124 Dahl Lina Mrs @ AAD2-4700
Opie John AAD5-1927
1126 Harris Josephine Mrs @ AAD2-0262
1132 DeConcini Leonard P @ AAD2-8488
1133 Johnston Myrtle C @ AAD5-6083
1134 Litten J Kathleen Mrs @ AAD2-0637
1135 Landgrebe Geo C Rev @ AAD5-6865
1137 Hinschberger Manfred @
AAD2-6240

BUY BEST- BUY BOTH! W TV-RADIO D TV-RADIO A TV-RADIO Y BUY BEST- BUY BOTH!

KNIGHT PRINTING CO.

PRINTING - BINDING - LITHOGRAPHY
FARGO, N.D.

Phone ADams 5-1121

FARGO DIRECTORY OF HOUSEHOLDERS (1961)

- 3D N-Contd
1144 Obermiller Paul L @ AAD2-1210
1145 Montgomery Craig R @ AAD2-7702
1146 Clog Jas O AAD2-8394
12th av N intersects
1201 Cichy Sid F AAD2-5718
1202 Lindberg Laurel V Rev AAD5-1382
1205 Tessmer Oliver T @ AAD2-2744
1206 Hilber Richd H @ AAD2-0872
1209 Johnson Waldemar C @ AAD5-9273
1210 Wright Theo V @ AAD2-2996
1213 Skaarer Irene P Mrs @ AAD2-3693
1214 Pendergrast Geo @ trucking
AAD2-5384
1217 Owen Shubel D @ AAD5-7076
1218 Fulp Howard E @ AAD2-7664
1221 Paulsen Arth J @ AAD5-6738
1222 Acker Leonard N @ AAD5-2759
1225 Jydstrup Marian Mrs AAD2-8406
1226 Gregory Earl M @ AAD5-5768
1229 Beeson Wm J @ AAD2-4929
1230 Beatty Blanche Mrs @ AAD5-7757
1232 Speer Horace D @ AAD2-5923
1233 Kasson Paul R @ AAD5-4096
1234 Carlson Walter H @ AAD2-0911
1237 Mazur Bernard A @ AAD5-5247
1241 Cassel J Frank @ AAD2-7655
1242 Dunkel Carl E AAD2-5049
1245 Ryan Donald J @ AAD5-6850
1246 Martinson Geo @ AAD2-0615
1249 Gauslow Oliver A @ acct
AAD2-1205
1250 Krueger Fred A @ AAD2-3606
1253 Hogberg Gust A @ AAD2-0541
1254 Johnson Frank D @ AAD2-5372
1257 Stand Wayne L @ AAD5-5488
1258 Opperman Danl W @ AAD5-1407
1261 Sveen Lloyd W @ AAD2-4520
1262 Grange Donald F @ AAD2-5272
13th av intersects
1301 Parries Martin S @ AAD5-9638
1302 Gorchhammer Eddie E @ AAD5-4743
1305 Gregerson Grace J @ AAD2-1143
1306 Schmidt Stanley R @ AAD5-3830
1309 Sherwood Leslie P @ AAD5-8337
1310 Haugrud Earl M @ AAD2-2618
1313 Bernstein Wayne L @ AAD2-8347
1314 Hanson Hjalmer AAD2-7348
Olson Ella M Mrs AAD2-4795
1317 Roth Ed H @ AAD2-2056
bsmt Vacant
1318 Zablou Leo @ AAD2-2958
1321 Rydstrom H Geo @ AAD5-7722
1322 Crawford Cyril D @ AAD5-8078
1325 Olson Ori D @ AAD5-8076
1326 Warren Donald @ AAD5-8647
1329 Fink Fred M @ AAD5-5727
1330 Buck Wm C @ AAD5-9317
1333 Antonelli Angelo A @ AAD5-9060
1334 Eloffson Stella Mrs @ AAD5-4377
1337 Keating Alfred W @ AAD5-6026
1338 Uehling Harold T @ AAD2-3497
1341 Pratt Lester G @ AAD5-9162
1342 Hoff Robt E @ AAD2-1229
1345 Froiland Elwin J @ AAD5-9402
1346 McLellan Adrian O @ AAD2-1587
1348 Kleinert Harry E @ AAD5-6384
1349 Miller Ray E @ AAD2-4358

- 1353 Owens Greydon H @ AAD5-1581
1354 Shanks Robt G @ AAD5-9203
1357 Krumm Chas L @ AAD5-9003
1358 Jordheim Oscar P @ AAD5-8884
1361 Nelson Curtis H @ AAD2-2857
1362 Goodman Irving @ AAD2-3877 108
14th av intersects
1429 ElZagal Club House AAD5-7521
15th intersects
1506 Sundeen Cecil S @ AAD5-6922
1509 Zehren Robt L AAD2-3970
1510 McCormick Jas F @ AAD2-7068
1511 Voth Louie L @ AAD2-8260
1513 LaMont Gordon M @ AAD2-6702
1517 Murray Jas A @ AAD2-1035
1518 Svenkerud Melroy P @ AAD5-0033
1521 Jordan Richd J @ AAD2-4769
1522 Hokanson Clayton M @ AAD2-1842
1525 Adams Nelle B Mrs @ AAD5-6392
1526 Hertz Karl J @ AAD2-6652
1529 Modern Linoleum & Tile Co
AAD2-7244
Brakvante Peder J @ AAD2-7444
1530 Fillmore Wm E @ AAD2-4852
1533 Spier Jos B @ AAD5-4548
1534 Duncan W Russell @ AAD2-7594
1538 Flom Nels E @ AAD2-1276
bsmt Pauls Joan M AAD2-0745
1541 Kakuschke Leo @ AAD5-4847
1542 Anderson Burt J @ AAD5-4909
1545 Ness Thorvald L @ AAD2-6776
1546 Ford John F @ AAD2-2981
16th av intersects
1601 McQuillan Lester J @ AAD5-8521
1602 Flore John D @ AAD5-2620
1605 Dietz Robt A AAD5-1955
1606 Dutton Chas J @ AAD2-2883
1609 Holm Eug M @ AAD5-9220
1610 Sandby Anton C jr @ AAD5-3752
1612 Swannstrom Orville E @
AAD2-4538
1613 Svets Lloyd R @ AAD5-2917
1614 Christiansen Nels @ AAD2-0364
1616 Johnson Donald E @ AAD5-1804
1617 Frederick Richd C @ AAD2-5264
1618 Dahl Nerving T @ AAD5-5051
1621 Leclerc Bernard P @ AAD2-5087
1622 Morrow Wayne M @ AAD5-4332
1625 Johnson Oscar M AAD5-0285
1626 McLachlan Alden K @ AAD2-6353
1629 Larson Leonard O @ AAD5-2439
1630 Laidlaw Orville P @ AAD2-7001
1633 Meyer Orville R @ AAD2-5541
1634 O'Connell Wm E @ AAD2-6691
1637 Shanley Maxon M @ AAD5-0668
1641 Horvik Eivind @ AAD5-2608
1645 Vacant
17th av intersects
1701 Erdmann Louis E @ AAD2-3113
1702 Odden Arth C Rev @ AAD5-3902
1705 Mahoney Patk L @ AAD2-8664
1706 Stafford Elliott D @ AAD5-5937
1709 Wickman Randall W @ AAD2-3550
1710 Hauge Clayton N @ AAD5-2091
1713 Evensstad Ronald E @ AAD2-0732
Fontaine Duane
1714 Anderson Norman L @ AAD5-6754

MATHISEN TIRE CO.

TIRES - BATTERIES - WHEEL BALANCING - BRAKE SERVICE
RECAPPING AND REPAIRING

920 Main Av. Fargo, N.D. Phone ADams 5-6481

WHO OWES YOU?
 We collect anywhere-We pay promptly! Send in your bills-We get you the money!
THE SERVICE COMPANY
 The Oldest Collection Agency in the Northwest
 R. P. BURFENING, Mgr. - Collectors and Adjustments
 616 Black Bldg. Phone 5-6683 Fargo

(1956) R. L. POLK & CO.'S

2D AV SE (SW Fargo)-Contd
 243 Sommers Frank J @
 2-9257
 S 3d intersects

112
 2D AVENUE SW (South West
 Fargo)-From 1st st west
 of River, 2 south of Main
 av

101 Brusven Herman L
 2-9345
 107 Paeper Fred 2-9633
 112 Foley Herbert M @
 2-9416
 Lorraine's Beauty
 Shop 2-9416
 118 Haar Herbert F @
 2-9723
 119 Kapaun Jas J 2-9827
 Leigh Giles G @
 2-9710

124 Vacant
 125 Brekke Anton J @
 2-9354
 130 Bertek Geo @ 2-9755
 131 Sorvik Walter @
 2-9379

136 Friese Adolph H @
 2-9804
 137 Davis John J @
 29-5411
 143 Langager Andrew H
 29-5883
 146 Larson Clifford L @
 2-9349
 148 Iszler Arth 2-9465

Sukut intersects
 206 Berg Floyd R 2-9446
 207 Clarke Robt R 2-9637
 212 Lindemann Gideon @
 2-9741

213 Sedig Carl G 2-9464
 218 Eggen Rudolph S
 224 Christiansen Carl L
 2-9390

230 Beistad Reuben J @
 231 Rodacker Allen J @
 2-9610

236 Herbranson Jerome @
 2-9601
 242 Crook Archie R @
 2-9459

248 Moos Albert 2-9875
 254 Potter Chas @ 2-9878
 260 Knutson Kerwin A
 2-9861

261 Friederich Harold J @
Morrison intersects

Shyenne intersects
 418 Helling Martin @
 2-9481

Francis intersects
 521 Northrop Earl T @
 2-9449

525 Ruff Walter A @
 2-9421
 526 Bjorenson Sidney S @

112
 2D STREET COURT (South
 West Fargo)-From 5th av
 SE south to 6th av SE, 1
 east of S 2d

505 Under constn
 509 Under constn
 513 Thies Dean J @
 2-9697

514 Under constn
 516 Under constn
 517 Under constn
 524 Under constn
 525 Under constn
 528 Under constn
 531 Under constn
 537 Combs Duane A @
 2-9638

30
 3D N--From NPRy north to
 14th av and from 15th av
 to limits, 3 east of Broad-
 way

N P av intersects
 61-75 Hanson Mechanical
 Trade Sch 5-5563

66 Apartments
 1 Schlegel Rudolph 2-5671
 2 Ostrum Anna H Mrs
 2-3006

4 Breimon Henry
 5 Quinn Ruth 5-9532
 6 Gosling Harold C

Street continued
 68 Hogan Alf @ real est
 2-1640

1st av intersects
 110 Vacant
 113 Peterson Arth M 2-4727

115 Apartments
 1 Isaac Henry 2-5006
 2 Jacobson Jacob
 3 Solem Harold 2-7077
 4 Vacant
 5 Jensen Roy

Street continued
119 Apartments
 1 Paseka Jerome
 2 Anderson Luffa Mrs

TRI-STATE COLLECTION SERVICE

LICENSED BONDED COLLECTORS
 RETAIL—WHOLESALE—PROFESSIONAL

614½ Center

Tel. 3-2401

FARGO DIRECTORY OF HOUSEHOLDERS (1956)

3D N--Contd
 119--Contd
 3 Elliott Jack
 4 Stordahl Martin
 5 Vacant
 6-7 Vacant
 8 Boles Josephine Mrs
 9 Knutson Martin
 10-11 No return
 12 Paseka John W 2-4064
 14 Vacant
 15 Christenson Julius
 17 Hanson Ruben
 18 Vacant
 20 Vacant
 22 Vacant

Street continued
 120½ Smith Roy F
 124 Carstensen's Auto
 Mach Shop auto
 repr 2-1754
2d av intersects

40
201 Chisholm Flats
 bsmt Apartments:
 1 Vacant
 2 Vacant
 3 Vacant
 4 Vacant
 5 Lorentz Donald

Apartments:
 1 Smith Ernest L
 1½ Vacant
 2 Neset Mae C Mrs
 5-1675
 2½ Oker Ann E Mrs
 3 Nirum Anna Mrs
 4 Braaten Stanley E
 2-8526

5 Hanson Barbara Mrs
 6 Stothers Irving E
 7 Vacant
 8 Vacant
 9 Muonio Ben
 10 Minike Mary
 11 Stothers Ervin

Street continued
 202 Schultz Paul F blksmith
 5-6971
 214 Fettes Parcel Delivery
 5-6770
 Commercial Electric
 Co 2-4858
 215 Fargo Curling Club
3d av intersects

304 Evenson Dorine J
 2-3700
 Bosch Peter
 Johnson Lillian Mrs
 308 Frost Alice C 5-9253
 309 Reinhard Bros Inc whse

312 Grover Russell J @
 2-6784
 312½ Wadeson Desmond E
 5-5178
 316 Martinson Kay C 2-0410
 Medley Arth J plstr
 2-6167

bsmt Bogenrief Robt
 318 Handlon Edw A @
 2-0454
 319 Overbeck Gayle
 321 Kralling Myrtle Mrs @
 5-6701
 323 Beck Clarence H @
 2-3674

4th av intersects
 401 Lyon Claude E 5-5266
 403 Ziner Quentin 2-0610
 405 Montgomery Robt B
 2-0109

407 Jones Chas H 2-2836
 Matson Lydia L
 Prellwitz Louis C
 2-6261

Olson Mildred 2-2836
 407½ Berg Virginia
 409 Dougherty Jos D @
 5-5847
 rear Berg Frances
 409½ Detmers Harvey L
 2-5613

410 American News Co
 5-7246
 411 Jasch Virgil I 2-5514
 413 Vacant
 415 Berglund Ernest A
 2-6381

419-21 American Radiator
 & Standard Sani-
 tary Corp 5-4291
 Amstan Supply (Div of
 Am Radiator &
 Standard Sanitary
 Corp) 5-4291
GNNry crosses

5th av intersects 44
 509 Schinsky Rose Mrs @
 511 Leaf Carl @ 2-0494
 514 Braaten Rose Mrs @
 2-5039

Yeager Eddison 5-5910
 515 Mickelson O M Wood-
 working Co
 5-6924
 517 Kiehl Oscar @
 Kiehl Emil @
 Casler Kenneth L
 5-2353

U
 S
 E
 THE ALPHABETICAL SECTION TO
 GET COMPLETE INFORMATION ON
 A PERSON OR FIRM

217 4th Av. N.

T. F. POWERS
 CONSTRUCTION CO.
 "GENERAL CONTRACTORS"

Tel. 2-4114

ED. WARLING
 General Contractor

TEL.
 3-0380

TEL.
 3-0380

SIMONSON

Lumber

Bldr's. Hdw.

CASH SUPPLY

"The Best - For Less - For Cash"

2400 MAIN AV.

CALL 2-3281

(1956) R. L. POLK & CO.'S

3D N--Contd

520 Brant Apartments
Apartments:

- 1 Paulson Russell E 4858
- 2 Olsen Ralph H 5-1374
- 3 Vacant
- 4 Christopherson Lorine

- C 2-5338
- 5 Kleven Isabel
- 21 Mahn Edw J 5-2271
- 22 Jorgenson Jorgen M
- 5-4645
- 23 Knutson Nels P 5-4339
- 24 Burchill Richd J
- 5-4759

- 31 Vacant
- 32 Lutgens Jack 2-5241
- 33 Vacant
- 34 Bever Dean 5-8588

6th av intersects

- 601 Johnson Cato 2-2145
- 602 Coryell John S 2-1301
- 603 Bierbach Gladys M
- Mrs 5-8843
- 604 Feix Jerry M 2-2207
- 605 Irion Ralph L @
- 607 Simonson Emma Mrs
- 2-1943

- Oliver John O 5-4812
- 607½ Foss Alf E 5-6500
- 608 Cook Geo D 5-6039
- Brokhausen Wm E @
- 2-7982

- 608½ Heinz Andrew 2-3147
- Hass Milan F 5-2373
- 609 Jacobson Hans @
- 5-7105

- Kastet Olga J 2-5586
- Barker Krail B 2-1506
- 609½ Davis John H jr
- 5-2767

- 612 Vollrath Verna Mrs
- 2-1448

- 613 Hagen Olaf @ 5-4776
- 615 Eia Henry C @ 5-8244
- Clow Jas 2-8394
- 616 Cooper Verna @
- 5-8361

623 Percy Apartments

Apartments:

- 1 Brousseau Florene
- 2 Spenningsby Maybelle
- Mrs 5-8171
- 3 Lybeck Olaf C 2-6770
- 4 Brooks Alton J 5-8717
- 5 Allen Lois Mae 5-9428

Street continued

- 624 Anderson Alf M @
- 2-2953

7th av intersects

- 701 Jones Jean Mrs 5-7735
- Ryberg Walter 2-1047
- McIntire Lester 2-3444

- 702 Brauer Apartments
- Kraft Leo M 5-4793
- Rustan Bernice 2-4793

- 705 Ronsberg John O Rev @
- 2-6921

- Bergland Robt 5-2369
- 706 Duval Roger J 2-3966
- Bredeson Donald E
- DeBolt Helen

- 707 Chelgren Oscar W @
- 5-1645

- 709 Anderson Martin @
- 5-6502

- Jacobson Richd
- 710 Madsen Lee A @
- 2-1129

- 711 Hinton Frank F @
- 2-1446

- 711½ Hinton Frank int dec
- 2-1466

- 712 Johnson Anna Mrs @
- 5-9339

- 716 Hallberg Frank 2-6885
- Stephenson Ronald E
- 2-2024

- 720 Madsen Louis @
- 2-6349

- 726 Ramsland Arth E Rev
- 5-6134

- 727 Third Street Grocery
- 5-2532

- Bjoralt Alf @ 5-2532
- 727½ Clark Paul 2-4224

- 729 Gothe Knute 2-1184
- Lloyd's Duraclean Serv
- rug and furn cln
- 5-9786

- Johnson Lloyd W 5-9786
- Nettum Donald G 2-6016

- bsmt Nelson Byron
- 731 Nelson Andrew @
- 2-2709

- 732 Kranz Gilbert 2-6014
- Olson Tillman T
- Melby Donald

- 733 Olson Edw O @ 5-9303
- 734 Rude Calvin O 2-0163

- 735 Rose Anna L Mrs @
- 5-4004

- Dahlen Frances
- Nettum Waldemar C

- 736 Torgerson Maier @
- carp 5-1690

- 737 Gorder Edwin J @
- 5-7039

- 739 Doran Hanna E Mrs @
- 5-4162

EMERY EXCAVATING Co.

TRAXCAVATOR • TRENCHING • LEVELING
DOZING • CRANE SERVICE • DRAGLINES

116 14th St. N.

MOORHEAD

Tel. 3-0795

FARGO DIRECTORY OF HOUSEHOLDERS (1956)

3D N--Contd

739--Contd

- Schroeder Milton H
- 2-3121

- Kalin Paul R 2-8137
- 8th av intersects

96

- 801 Minge Christ A 5-8995
- Tweedden Inez G Mrs @
- 5-1579

- 804 Warner Alf F @ 2-8106
- 805 Davidson Berent H @
- 5-8074

- Gordon Emma B Mrs
- 5-9065

- Beede Harry Mrs
- 2-2655

- Askegaard Matilda
- 2-8585

- 808 Bender Adam @ 5-8325
- Belcher Bruce 2-6276

- Williams Clarence
- 809 Brovold Spencer H
- 2-4337

- 814 Hoff Minnie E @ 5-7416
- Fuhrman Donald W
- 2-1000

- 815 Lunde Olga M Mrs @
- 5-9202

- Pithey Shirley 5-4067
- 818 Thompson Grace Mrs
- 5-6878

- 818½ Smith John A @ 2-8200
- 819 Spongberg Robt L
- 2-6669

- Schmedansh Edwild @
- 820 Laudon Jas W @ 5-9160
- Henjum Arnold E
- 2-6095

- 821 Moe Lester E @ 2-5906
- 822 Belland Tobias H @
- 5-7963

- 823 Middlestead Reikald H @
- 5-1052

- 824 Running J Gilmore @
- 5-4572

- Nygaard Earl J 2-4606
- 9th av intersects

- 901 Sydness Kenneth J @
- 5-9447

- 902 Fiske Adolph @ 5-5069
- 904 Sandbeck Helen M Mrs
- @ 5-5235

- Doeling Kent A
- 905 Evenson Edw H @
- Brown Margt Mrs
- 2-0374

- 906 Gregerson L R 5-6711
- Jay Norbert T 5-1395

- 908 Ness Gordon E @
- 2-2780

- 915 Ugelstad Burton R
- 5-5451

- 917 Volberding Clara
- 920 Olson Orville F 2-4271
- 921 Fox Geo E @ 2-1897

10th av N intersects

- 1002 Bergquist Dewey
- 2-8080

- Wold Wilma B 2-6403
- 1006 Bridgeford Harry R @
- 5-9664

- 1010 Johnson Elton @ 2-0817
- 1012 Kennedy W V @ 2-8448
- 1020 Torgerson Florence M
- Mrs @ 2-1931

- 1024 DeMers Walter C @
- 5-7033

- 1025 Horace Mann School
- 5-5433

- 1030 McCurdy Patk J @
- 2-4134

- Brower Jos W 5-8858
- 1032 Bartle Leland E @
- 5-1311

- 1034 Dietrich Irvine T @
- 5-8130

- 1038 McDowell Donald B
- 2-5591

- 1042 Hansegaard Knute @
- 2-7385

- 1046 Peterson Clarence E jr
- @ 2-4144

100

11th av intersects

- 1102 Monson Bennie D @
- 2-6163

- 1106 Weiser Virgil L @
- 5-7646

- 1109 Vacant
- 1110 Thorstad Louis C @
- 2-0335

- 1110½ No return
- 1115 Lybeck Clarmond @
- 5-1694

- 1116 Mark Harris R @
- 5-5866

- 1117 Hughes Anthony H @
- 5-6715

- 1120 Hagen Melvin O @
- 5-7766

- 1121 Moordale Ben E @
- 2-4832

- 1123 Fisher Arth @ 2-1051
- 1124 Dahl Lina Mrs @
- 2-4700

- Baker Larry G 2-1220
- 1126 Harris Benj A @ 2-0262



Reliable Prescriptions Filled Promptly

BROADWAY PHARMACY

Phones 5-7371 and 5-7372

WHITE DRUG COMPANY

The Retail Store

PRESCRIPTIONS—MAGAZINES—CAMERAS and ACCESSORIES

COSMETICS—TOILET ARTICLES—STATIONERY—SUNDRIES

Two Locations to Serve You

23-25 BROADWAY, TEL. 5-6679

641 1st AV. N. TEL. 5-1189

MEL TOUSSAINT AGENCY

FOR EVERY INSURANCE NEED
A. F. "HANK" TOUSSAINT, Mgr. Fire & Casualty Division
207 Merchants Bank Bldg. Phone 5100

(1951) R. L. POLK & CO.'S

2D AV S--Contd
1412A Haeffner's Grocery
 A Haeffner Anna Mrs ●
1413A Miller Jorgen M ●
1414A Colony Clinton L
1415A Leusch Theo H ●
1416A Coleman John A
1416½A Lura Martha C ●
1418A Heiermann Herman H ●
1419-21 Haeffner Apts
Apartments:
 1A Karlsbraaten Elling A
 2A Egleston Clifford L
 3A Gillerstein Benj H
 4A Paul James R
 5A Hanley Wm J
Street continued
1420A Kaiser Agnes Mrs
1420½ Curiskis Adolph
1424A Lahey Loy J
 A Carlsson Odell M ●
1428A Bentley Henry J ●
1429A Haeffner Earl A ●
1431A McLaughlin Mayme S Mrs
1433A Quast John A ●
1437A Grove Arnie M
1440A Hoffman Louis H ●
1441A Kelsven Lyle O ●
 A Anderson Leonard
1444A Seibel Sophia E Mrs ●
1445A Price Roy C ●
1446A Hanson Clifton H ●
 †15th intersects
1503A Schneider Sylvester J
1504A Hanson Roy L ●
1505A Bassett Lawrence R ●
1509A Davis Fred M ●
1512A Carlson Albert F ●
1513A Nelson Emil M
 A Ebel Roland
1514A Anderson Chas J ●
1517A Tietgens Clayton D ●
1518A Korol Helen Mrs ●
1521A Fredeen Peter ●
1522A Nystul Adolph O ●
1526A Fenstad Peter A ●
1527A Erickson Raymond V
1529A Bernardy Otto C ●
1530A Ballantyne Geo S ●
1533A Lee Orris S ●
1534A Skarstad Paul
1536A Spier Jos B ●
1537A Hart Winifred R
1538A Mitchell Raymond A
1540A Ogren Fred J
1541A Rieck Pauline Mrs ●
1543A Lange Fred C ●

1544A Wood Wm L ●
1548 Vacant
1549A Wilson Mark S ●
 †16th intersects
1618A Linderman Geo
1621 Reinhart Elmer
1622A Thorson Albert J
1623A Risedorf Howard
1627A Mundy Myrtle E Mrs ●
1628A Jacobson Clarence B ● carpet
 cInr
1629A Palm Fred W ●
1632 Hejl Edna O ●
1635 Benson John ●
1636A Nelson Robt A ●
 †17th intersects
2002A Dixon Walter J ●
2005 Dixon Everett A ●
2022A Ventzke Arth L ●
 †21st intersects
 †22d intersects
 †23d intersects
 †24th intersects
2412A Sturges Henry J ●
2444A Shaleen Wm J ●

3D NORTH--From NPRy north to 14th
av, and from 15th av to limits, 3
east of Broadway
 †N P av intersects
61-75A Hanson Mechanical Trade
 Sch
66A Peterson Arth M
 A Pherson Donna Mrs
 Gosling Harold C
 Ostrum Anna Mrs
68A Hogan Alf ●
 A Stoll Jacob H
 †1st av intersects
110A Red Truck Line
113 Hall Vivian J
115 Apartments
 1 Isaac Henry
 2 Eberhart Herbert
 3 Hamnerstad Henry
 4 Hallen Fred
 5 Thompson Burton
Street continued
119 Apartments
 1 Awning Ida
 2 Gooz Fred
 3A Elliott Jack
 4 Lind Whilmore H
 5 Thompson Burton
Street continued

WHITE DRUG COMPANY

The Rexall Store
PRESCRIPTIONS—MAGAZINES—KODAKS
TOILET ARTICLES—STATIONERY—SUNDRIES

23-25 Broadway Fargo, N. D. Phone 6473



Nokken & Ryan Motors

DESOTO - PLYMOUTH DISTRIBUTORS
GENERAL GARAGE WORK

315 1st Av. N. Phone 7535



FARGO DIRECTORY OF HOUSEHOLDERS (1951)

3D NORTH--Contd
119 Apartments
 1 Awning Ida
 2 Gooz Fred
3A Elliott Jack
4 Lind Whilmore H
5 Knutson Martin
7 Shields Geo
11 Stordahl Martin
12 Paseka John W ●
17 Paseka Jerome
20 Eggert Clarence
21 Salem Harold H
22 Vacant
Street continued
120½A Smith Roy F
124A Carstensen Mach Shop
 †2d av intersects
201 Chisholm Flats
bsmt1 Pihlgren Robt
 2 Scharnot Frank
 3 Burley F P
 4 No Return
 5 Boles Geo
Apartments:
 1 Johnson Mabel
 2 Jones Meta M Mrs
 3 Bakkila Elmer
 4 Braaten Stanley E
 5 Johnson Thor
 6A Stothrs Irving E
 8 Bergin Marian Mrs
 9 Muonio Ernest
 11 Martin Frank
 11½ Johnson Swan
 12 Johnson Thor
Street continued
202A Schulz Paul F bksmith
214A Northwestern Bell Telephone
 Co (garage)
 †3d av intersects
304 Imsdahl Phyllis
308A Benson Victoria Mrs ●
309 Reinhard Bros Inc whse
312 Shelver Wallace M
 A Hoffman Louis
bsmt Buchanan James
312½A Stahl Chas
316A Burns Oliver J ●
bsmtA Jacobson B E
318A Handlon Edw A ●
319A Mahowald Magdalene
321 Kraling Myrtle Mrs
323A Larson Ragna Mrs ●
 †4th av intersects
401A Thacker J L
403A Ziner Quentin P

405A Tripp Everet
407 Jones Chas H
407½A Begin Raymond P
409A Dougherty Jos D ●
 100F Wildey Lodge No 55
409½A Prellwitz Lou
410A American News Co
411A McCrea Fred
413A Krafthefer Rachel
 Howard Helen ●
415A Berglund Ernest A
419-21A American Radiator &
 Standard Sanitary Corp
 †GRRy crosses
 †5th av intersects
509A Schinsky Rose ●
511A Leaf Carl
514A Braaten Rose Mrs ●
 A Trovik I
 A Grant Melvin J
515A Mickelson O M Woodworking
 Co
517A Stauffacher Herman A
 A Kiel Emil ●
520 Brant Apartments
Apartments:
 1A Brant Clarence I
 2A Olson Ralph H
 3A Patwell A H
 4A McCarthy Ella M
 5 Bolme R D
21A Olson Ardith
22A Jorgenson Jorgen M
23A Knutson Nels P
24A Sullivan Marguerite
31A Rand Geo
32A Anderson J B
33A Butterwick Ralph H
34A Juvsud Edw C
Street continued
 †6th av intersects
601A Lien Marilyn ●
602A Shamp Ralph J ●
603A Bierbach Gladys M Mrs
604A Coryell John S
605A Kelly Alvina M Mrs ●
606A Gall John ●
607 Olsson Emma Mrs
607½A Foss Alf E
608A Foster Oliver W ●
 A Iverson Reuben
609A Jacobson Hans ●
 Kastet Olga J
609½A Graber Arth
612A Carvell Clayton M ●
613A Hagen Olaf ●
615A Eia Henry C ●

Crane - Johnson Co., Inc.

Lumber — Insulation — Fuel — Hardware — Paints — Roofing
211 N. 13th St. Fargo, N. D. Tel. 4503

K
S
J
B

600
On Your Dial

Your
CBS
Station

FARGO
and
JAMESTOWN



USE

BULL'S EYE
CITY CLUB

"Tops In
Any Town"

SUDA

Sales Co.

315 FRONT

DIAL
2-0238

FIRST NATIONAL BANK --- MOORHEAD, MINNESOTA
 Every modern banking service
 We solicit your account
 Checking Accounts
 Savings Accounts
 Commercial Loans
 Safe Deposit Boxes
 MEMBER FEDERAL DEPOSIT INSURANCE CORPORATION

COMMERCIAL LOANS
REAL ESTATE LOANS
PERSONAL LOANS
LIVESTOCK LOANS

THE OLDEST BANK IN NORTH DAKOTA
The First National Bank and Trust Company of Fargo

MEMBER OF FDIC



ED. SCHUM PONTIAC CO.

PONTIAC

Authorized Sales and Service

Used Cars 1109 1st Ave. N. Phones 2-3982, 83, 84

(1951) R. L. POLK & CO.'S

- 3RD N--Contd
616♠Cooper Verna ♀
623 Apartments
1♠Elledge Uriah W
2♠Sours Archie C
3♠Olson Edwin A
4♠Cochrane Geo E
5♠Gronaas Nina
Street continued
624♠Anderson Alf M ♀
↑7th av intersects
701♠Johnson Martha M ♀
Seebold Minnie C Mrs
702 Brauer Apartments
♠Kraft Leo M
Schafer Laverne
705♠Berntson Alvin H ♀
706♠Ivesdahl Conrad ♀
707♠Chelgren Oscar W
709♠Anderson Martin ♀
710♠Madsen Ethel M Mrs ♀
711♠Hinton Frank F ♀ ptr
712♠Johnson Anna Mrs ♀
Teigen Millard F
716♠Korsmo John T ♀
720♠Lawrence Geo ♀
726♠Fosmark Carl J Rev
727♠Third Street Grocery
♠Ross Wm
727½♠Bjoralt Alf ♀
729♠Gothé Knute
♠Taylor Walter S ♀
731♠Nelson Andrew ♀
732♠Summers Joseph W
733♠Egeberg Rachel J Mrs ♀
♠Olson Edw O
734♠Krag Ollie Mrs ♀
735♠Rose Anna L Mrs ♀
Johnson Christine C Mrs
736 Torgerson Maier ♀
737♠Gorder Edwin J ♀
739 Doran Hanna E Mrs ♀
♠Swanstrom Orville
Markey Albert
↑8th av intersects
801 Viken Luther E
804♠Worner Alf F ♀
805♠Davidson Berent H ♀
808♠McGregor Donald ♀
♠McQuillan John L
Reiersgard Leo
809♠Brovold Spencer
814♠Hoff Minnie ♀
815♠Lunde Olga M Mrs ♀
818♠Acton Harry W ♀
819♠Potts Robt
820♠Landon W Jas ♀

- 821♠Gronlund Olaf A
822♠Belland Tobias H ♀
823♠McGurran Jas J ♀
824♠Running Julius G ♀
↑9th av intersects
901♠Sydness Kenneth J
902♠Fiske Adolph ♀
904♠Sandbeck Julius E ♀
905♠Evenson Edw H ♀ taxidermist
Brown Jas E
♠Skaarer Bertha Mrs
906♠Goodman Joe C ♀
908♠Ness Gordon ♀
914 Korsmoe Adolph
915♠Livdahl John O ♀
917♠Torguson John P ♀
920♠Nelson Orville
Varddal Hans ♀
921♠Fox Geo E ♀
↑10th av intersects
1002♠Armand John jr ♀
1006♠Bridgeford Harry R ♀
1010♠Ostbye L N ♀
1012♠Cordingley Lionel E ♀
1020♠Torgerson Thos ♀
1024♠Demers Walter C ♀
1025♠Mann Horace School
1030♠McCurdy Patk ♀
1030½♠Dahl Bert
1032♠Jensen Lars A ♀
1034♠Dietrich Ervin P ♀
1038♠Culhane Robt J
1042♠Hansegard Knute
1046♠Krageland Stella Mrs
↑11th av intersects
1102♠Friday Geo ♀
1106♠Butler Frank G ♀
1109♠Speer Horace L ♀
1110♠Thorstad Louis C ♀
1115♠Smith John J ♀
1116♠Mark Harris R ♀
1117♠Bentley John W ♀
1120♠Hagen Mel O ♀
1121♠Kertz Jos L ♀
1123♠Fisher Arth ♀
1124♠Kittelson John ♀
1126♠Cone Wm ♀
1132♠Eveleth Donald F ♀
1133♠Johnston Myrtle ♀
1134♠Litten Chas W ♀
1135♠Landgrebe Geo C Rev ♀
1137♠Hinschberger Manfred S ♀
1138♠Fulp Howard
1141♠Randall Robt R ♀
1144♠Obermiller Paul L ♀
1145♠Whedon Arth D ♀
1146♠Green Fred ♀

INTERIOR LUMBER & FUEL CO.

DEPENDABLE FUEL AND BUILDING MATERIALS - FUEL OIL

FARGO, DIAL 5579

DILWORTH, TEL 381



Broadway and Front St.

Phone 7331

Fargo, N. Dak.

FARGO DIRECTORY OF HOUSEHOLDERS (1951)

- 3RD N--Contd
1201♠Christianson Conway
1202♠Nelson Walford E Rev
1205♠Hendrickson John W ♀
1206♠Anderson Wendell J ♀
1209♠Gelder Stanley C ♀
1210♠Potter Loren D ♀
1213♠Coster Mary Mrs ♀
1214♠Peterson Elroy R ♀
1217♠Owen Shubel D ♀
1218♠Schneider Lawrence
1221♠Paulsen Arth J ♀
1222♠Tharalson Fred R ♀
1225♠Dokken Robt W
1226♠Gregory Earl M ♀
1229♠Aamodt Arne W ♀
1230♠Beatty Blanche Mrs
♠Munro Jonathan A
1232♠Hanson Herman ♀
1233♠Sullivan Lucille M
1234♠Carlson Walter H ♀
1237♠Mazur Bernard A ♀
1241♠Schoenecker Andrew E ♀
1242♠Patterson Justine Mrs
1245♠Solum Clifford O ♀
1246♠Martinson Geo ♀
1249♠Gauslow Oliver A ♀ acct
1250♠Krueger Fred A ♀
1251 Under Constr
1254♠Johnson Frank D ♀
1257♠Grosz Ted ♀
1258♠Opperman Danl W ♀
1261♠Sveen Lloyd W ♀
1262♠Grange Donald F ♀
↑13th av intersects
1301♠Parries Martin S ♀
1302♠Gordhammer Eddie E ♀
1305♠Gregerson Grace J ♀
1306♠Isaak Otto ♀
1309 No Return
1310♠Haugrud Earl M ♀
1313♠Miller Clifton E ♀
1314♠Meyer Ella M Mrs ♀
♠Baldwin Jas R
1317♠Pollock Geo D ♀
1318♠Bach Chas T ♀
1321♠Rydstrom H Geo ♀
1322♠Paulsrud Clifford O ♀
1325♠Olson Orie D ♀
1326♠Mitchell Everett L ♀
1329♠Hustad Gerhard M ♀
1330♠Stern Emanuel M ♀
1333♠Bach Lester L ♀
1334♠Elofson Carl E ♀
1337♠Frandsen Wm R ♀
1338♠Uehling Harold T ♀
1341♠Wigen Joris O ♀

- 1342♠Bolton Alan K ♀
1345♠Froiland Elwin J ♀
1346♠McMahon Marion L Mrs ♀
1348♠Kleinert Harry E ♀
1349♠Kern Melville C ♀
1353♠Owens Greydon H ♀
1354♠Shanks Robt G ♀
1357♠Gilmore Thos H ♀ plstr contr
1358♠Jordheim Oscar P ♀
1361♠Booth Jas M ♀
1362♠Goodman Irving ♀
↑14th av intersects
↑15th av intersects
1509♠Welton Robt ♀
1510 Under Constr
1513♠LaMont Gordon ♀
1517♠Farris Geo W ♀
1521♠Jordan Richd I ♀
1525♠Rund James ♀
1529♠Walker Jerome J ♀
1533♠Toohey John R ♀
1541 Kakuschke R Edw
↑16th av intersects
1609♠Svobodny Frank G ♀
1613♠Yri Chester A ♀
1614♠Christenson Nels ♀
1615 Thompson Frances Mrs ♀
1620 Under Constr
1621♠Stowe Roger ♀
1622♠Olson Richd G ♀
1625♠Jensen Theo ♀
1626♠Holland Elmer J ♀
1629♠Olson Melvin W ♀
1633♠Kuehn Donald R ♀
1634♠O'Connell Wm E ♀
1637♠Gehrke Wm G ♀
1640 Under Constr
1641♠Bradley Clarence L ♀
↑17th av intersects
1701♠Ottum Donald J ♀
1702♠Danielson Ernie ♀
1705♠White Harvey ♀
1706♠Nordlund Ole N ♀
1709♠Wickman Randall ♀
1710♠Haugan John ♀
1713♠Odegard Norman ♀
1714♠Brower Sidney ♀
1717♠Mongeon L J ♀
1718♠Gaub Albert ♀
1721♠Hippe Mart C ♀
1722♠Nelson James
1724♠Walker John ♀
1725♠Prenosil Loddie ♀
1726♠Rognlie Paul ♀
1730 Nash James ♀
1733 Burgad John

DAKOTA TRACTOR & EQUIPMENT COMPANY

"Caterpillar"

ROAD BUILDING AND CONTRACTORS EQUIPMENT

610 N. 13th St.

Fargo, N. D.

Phone 6494

G. F. STEEL OFFICE FURNITURE - CLARY ADDING MACHINES
SMITH-CORONA TYPEWRITERS - EDIPHONE DICTATING MACHINES
PHONE 5050

WHITINGS, INC.

612 1st Ave. N.



CENTRAL LUMBER CO.

Coal—Building Material

FARGO DIAL 6477

MOORHEAD DIAL 3-0282

(1945) R. L. POLK & CO.'S

- 23 AV SOUTH—Contd
- 1424 Lahey Loy J @
Miller Mike
Schriner Edw P
- 1428 Bentley Henry J @
1429 Haeffner Earl A @
1432 Quast John A @
1437 Willett Gus A @
1440 Hoffman Louis H @
1441 Hartl Jas F
Ross A Delivan
Peterson Inez L
Kelsven Lyle O
- 1444 Seibel Harry C @
1445 Joy Emery W @
1446 Miller Clifford E @
- 1503 Schneider S J
1504 Rose Basil E @
1505 Barker Benj M @
1509 Bartle Glen H
1512 Carlson Albert F
1513 Nelson Emil @
1514 Wiseman Chester D
1517 Vangerud Ingvald @
1518 Korol Steph @
1521 Predeen Peter @
1523 Nystul Adolph O @
1526 Halladay Delbert L
near Griffiths Maude S Mrs @
1527 Handorf Julius J @
1529 Bradt Kenneth M @
1530 Miller Jorgen M @
1533 Lee Orris S @
1534 Johnson Chas
1536 Spier Jos B @
Smith Elin A Mrs
1537 Lusk Chas C
1538 Emerson Chas
1540 Russell Kermit
1541 Nelson Hannah Mrs @
Nelson Florence C piano tchr
1543 Lange Fred C @
1549 Warner Saml M @
- 1622 Thorson Albert J
1627 Vacant
1628 Ballantyne Geo
1632 Rodin Milton R @
- 2002 Dixon Walter J @
2002 1/2 Dixon Everett A
2022 Sweeney R F @
- 2412 Sturges Henry J
2413 Trentner Lucille
- 3D NORTH—From NPRy north to
14th av, and from 15th av to limits, 3 east of Broadway
- 61-23 American News Co
64 Steen Minnie R Mrs
65-75 Hanson Mechanical Trade School
66 Ostrem Anna Mrs
Allrich Earl

- 68 Hogan Alf @
Stell Jacob H
Eickelberger Geo
- 110 Janke Transfer Co
113 Nefzger John M
115 Anderson Ralph J
Randa Alf
Dietz Delia Mrs
119 Hill Alex
120 1/2 Smith Roy
- 201 Chisholm Flats
bsmt Cook Roy W
Folstrom Jacob
Bergstrand Maxine Mrs
- Apartment:
1 Johnson Aug
2 Vacant
3 Bakklia Elmer E
4 Braaten Stanley E
5 Folstrom Jacob
6 Holt Mabel
7 Korte Fred
8 Stothers Irving
9 Lovoe Chas F
11 Martin Frank
12 Vacant
- Street continued
207 Vacant
209 Vacant
211 Vacant
214 Northwestern Bell Telephone Co (garage)
- 304 Hedrick Otto
308 Benson Victoria Mrs @
312 Moore Arch B @
- 2d fl Vacant
Larsen Elmer M
316 Herman Jacob J
318 Pickering John F
319 Mohn Ernest J
321 Bergerson Alice @
323 Havland Alice
- 401 Thacker J L
403 Ziner Quentin
405 Peterson Geo R @
- 407 Apartments
1 Voelpel Mary
2 Schultz Eleanor R M
3 Jones Chas H
- Street continued
407 1/2 Boode Elaine M
409 Doucherty Jos D @
409 1/2 Hills Fern
Begin Raymond P
- 411 Lund Orval A
412-16 Hawkins C T mfrs agt
Ruffer-Pearson Co brokers
Valley Warehouse Co
Mann W M Co fruit broker
413 Howard Helen Mrs @

DAVEAU MUSIC CO.

"Largest Music Store in the Northwest"

618-17 1st Av. N.

TEL. 5577



ICE

FARGO - DETROIT
ICE & FUEL CO.
Mission Beverages
201 Front Fargo
Dial 4863



COAL

FARGO DIRECTORY OF HOUSEHOLDERS (1945)

- 3D NORTH—Contd
- 415 Berglund Ernest A
419-21 American Radiator & Standard Sanitary Corp
GNRy crosses
5th av intersects
- 509 Viets Clair H
511 Timothy Warren A
514 Braaten Lawrence M @
Braaten Decorating Co ptrns
Grant Melvin J
515 Mickelson Ole M woodwkr
517 Johnson Cato
Tang Clara Mrs
- 520 Brant Apartments
Apartments:
1 Menge Christ A
2 Olson Ralph H
3 Meldinger Loretta
4 Wallery Mary C
5 Erickson Gust
21 Hawley Fred E
22 Jorgenson Jergen M
23 Knutson Nels P
24 Kneeshaw Rae A
31 Klugman Theo
32 Berger Alf M
33 Tool Estella
34 Cook Edw S
- Street continued
523 Heath Stanley M
Tiber Henry
Love Harold A
- 601 Andre Chas E
602 Olson Embrecht M
603 Arneson Marian L
604 Coryell John S
605 Kelly Alvina
606 Thompson Helmer @
607 Dahl Walter E
607 1/2 Foss Alf E
608 Ostrem Andrew L
609 Jacobsen Hans @
Aarbus Guilford E
Henderson Vernon F
612 Wickstrom Axel E
613 Hagen Olaf
615 Rutherford Henry C
Gessel John J
616 Springvale Cemetery Assn office
Cooper Verna @
- 623 Apartments
1 Olerud Edw
2 Sours Archie C
3 Olson Edwin A
4 Axen P Clarence
5 Walker Harold W
- Street continued
624 Chelgren Oscar W
- 701 Johnson Martha Mrs @
Seebold H Earl
- 702 Brauer Apartments
Dubert Leifa
Brauer Abigail O Mrs @
- 705 Rasmussen Gunnar @
706 Johnston Myrtle G @
707 Steffarud Henry @
709 Antonson Mons @
Ystebøe Hazel Mrs
710 Krabbenhof Ewald W
711 Hinton Frank F @ ptrn
712 Johnson Anna Mrs @
Teigen Millard F
716 Korsmo John T @
727 Eddinger Erwin W @ gro
Ross Wm
Jacobson Norvel L
- 727 1/2 Walters Chas A
729 Taylor Walter S @
731 Nelson Andrew @
733 Egeberg John C @
Olson Edw @
734 Krag Olie @
735 Rose Chas C @
Johnson Christine Mrs
736 Anderson Lowell T @
Thorsen Clara Mrs
737 Gorder Edwin J @
739 Doran Hanna E Mrs @
English Bennet J
Fagerston Clarence A
- 8th av intersects
- 801 Lampson Gardel M
Lunde Carl N
804 Worner Alf F @
805 Davidson Berent H @
Nordlund Ole N
Grandbois Lillian Mrs
808 Ruud Emil @
Mapes John L
Nelson John H
Brooks LeRoy J
809 Madson Ernest J @
814 Hoff Minnie @
814 1/2 Graber Lila Mrs
815 Lunde Saml S @
818 Acton Harry W @
Discher Hubert E
819 Funton Sidney E @
820 Butler Henry P
Leppart Ernest J
822 Gronlund Olaf A
822 Belland Tobias H @
823 Walker Harry F @
824 Knutson Cecil S
Oppgaard Mabel Mrs
Buland Roy L
Felbua Martin F
- 9th av intersects
- 901 Sydness Marianna Mrs @
Erickson Carl A
902 Anderson Norman V
Fiske Adolph
904 Korsmoe Adolph H
Sandbeck Julius E @
905 Evenson Edw H @
Brown Jas E
Skaarer Bertha Mrs
906 Klostermeier Casper W @
908 Wicks Louis



PHONE 5050

OFFICE FURNITURE—ADDING MACHINES—L. C. SMITH—CORONA TYPEWRITERS
EDIPHONE DICTATING MACHINES

WHITING'S OFFICE SUPPLY

612 1st AVE. N.



DAKOTA TRACTOR & EQUIPMENT COMPANY

"Caterpillar"

Road Building and Contractors Equipment
Welding—Machine Work

610 N. 13th St.

Fargo, N. D.

TEL. 6651

ACKERMANN REALTY CO.

DIAL 2-2461

Real Estate — Loans — Rentals — Insurance

512 BLACK BLDG.

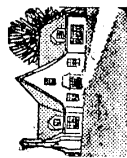

CENTRAL LUMBER CO.

Coal—Building Material

FARGO DIAL 6477

MOORHEAD DIAL 3-0282

(1940) R. L. POLK & CO.'S

- 2D AV SOUTH—Contd**
 1431 Snyder Clayton W
 1433 Quast John A ©
 1437 Morris Ervin L
 1440 Nelson Cecil K
 1441 Clark Bernard E
 Hunt Jos G
 Nelson Edwin M
 1444 Seibel Harry C ©
 1445 Akre Ole E
 1446 Miller Clifford E ©
 15th intersects
 1503 Schneider S J
 1504 Piper Bertram W J
 1505 Thompson Thos B ©
 1509 Curtis Jared C
 1512 Carlson Albert F
 1513 Johnson John ©
 1514 Harms Senus
 1517 Vangerud Ingvald ©
 1518 Korol Steph ©
 1521 Fredeen Peter ©
 1522 Nystul Adolph O ©
 1526 Kramer Glenn W
 McNeary Clement
 rear Griffiths Maude S Mrs ©
 1527 Stowe Niles E
 1529 Tharalson Karl ©
 1530 Anderson Alf T
 1534 Essler Jas W ©
 1536 Smith Ella A Mrs ©
 1537 Lusk C Claud
 1538 Wehage Christ
 1540 Thompson Herbert V
 1541 Nelson Nels C ©
 Nelson Florence C piano tchr
 1543 Lange Fredk C ©
 1549 Warner Saml M ©
 16th intersects
 1622 Thorson Albert J
 1627 Jordan Felix A ©
 Johnson Gunner C
 1628 Jacobson Clarence B
 1632 Amundson Arth J
 LaCrosse Clarence
 17th intersects
 2002 Crooks Ida Mrs
 2022 Sweeney R F ©
 21st to 24th intersect
 2224 Holmquist Peter ©
 2402 Timke Wm ©
 2412 Boyle Myron F

- 3D NORTH—From NFRy north to 14th av, and from 15th av to limits, 3 east of Broadway**
 N P av intersects
 61 Smith Herman N window trimmer
 Ziner Sign Co
 61-63 American News Co
 64 Moen Anna Mrs
 65-75 Hanson Auto Diesel & Welding Sch
 66 Quale Earl O

- Rodie Ole
 Staehne O G
 68 Mann Mattie C Mrs
 Offelle Selma L Mrs
 1st av intersects
 110 Janke Transfer Co
 113 Russell Fred gro
 Olson Olaf J
 115 Kromat Emil
 Laastad Raymond
 Nelson Nicolai
 Slayton Iver
 119 Angell Cecelia Mrs
 Berg John
 Copus Leo F
 Fisher Mae Mrs
 Johnson Minnie L Mrs
 Jones Chas P pntr
 Jones Edw E
 Kurth Virginia E Mrs
 Maley Alice
 Morrell Jas E
 Olson Amanda E Mrs
 Riddle Luella M Mrs
 Rodlin Mary E Mrs
 Schwatka LeRoy
 Wilson Arth H
 120½ Anderson Lowell T
 2d av intersects
201 Chisholm Flats
 bsmt Briggs Carl
 Jensen Rudolph N
 Laastad Rudolph
 Nelson Alpha
 Schroeder LeRoy L
Apartments:
 1 Benson Bennetta
 Robinson Alf
 2 Olson Earl B
 3 Wilson Chas
 4 Thompson Kathleen Mrs
 5 Vacant
 6 Dahler Geo W
 7 Ocker Floyd R
 8 Vacant
 9 Dunnweber Chas E
 11 Steen Christian
 12 Elliott Emma L Mrs
Street continued
 207 Vacant
 209 Vacant
 211 Vacant
 214 Northwestern Bell Telephone Co (garage)
 3d av intersects
 304 Chaney Cuba H
 Gougeon Raymond J
 Graunke Edw J
 Thompson Clarence
 Trotter Mabel Mrs
 Wagner Lola M Mrs
 308 Benson Peter O ©
 Nielsen Violet
 312 Moore Arch B ©
 Moore Saml J

DAVEAU MUSIC COMPANY

"Largest Music Store in the Northwest"

613-17 1st AV. N.

TEL. 5577



**FARGO - DETROIT
 ICE & FUEL CO.**
 201 Front, Fargo
 Dial 4863



FARGO DIRECTORY OF HOUSEHOLDERS (1940)

- 3D NORTH—Contd**
 312½ McCoy Kenneth R
 316 Davenport Edw N
 Jorgensen Hans A
 Pabian Louis A
 318 Pickering Jack F
 319 Braaten Martha Mrs
 Hall Gertrude E Mrs
 Jorgenson Ida
 Schuman Harold
 Wick Louis
 321 Erwin Amos J
 323 Wagner Display Service window trimmers
 Remboldt John A
 4th av intersects
 401 Peterson Mary T Mrs ©
 403 Hammer Albert
 405 Peterson Geo R
 407 Apartments
 1 Nelson Russell V
 2 DePlace Gerda E
 3 Jones Chas H
Street continued
 407½ Reynolds Fredk M
 409 Dougherty Jos D ©
 409½ Traveller Jas D
 411 Bersagel Edw R
 412 Beals Brokerage Co
 Ruffer-Pearson Co brokers
 Valley Warehouse Co
 412-16 Fargo Appliance Co elec
 Inter State Service Co plmbrs
 Western Service Co elec sup-
 plies
 413 Munro Donald B
 415 Welsh Leo J
 419-21 American Radiator & Standard Sanitary Corp
 GNRy crosses
 5th av intersects
 509 Herschleb Geraldine G Mrs
 Viets Clare H
 511 Bredell Emil C
 Kisinger Benj A
 514 Braaten Lawrence M ©
 Smith Clement M
 515 Mickelson Cle M woodwkr
 517 Johnson Cato
 Tang Clara Mrs
520 Brant Apartments
Apartments:
 1 Rudrud Odin E
 2 Olson Ralph H
 3 Hanson Ludwig J
 4 Omberg Lillian I
 5 Farrell Clair J
 21 Hendrickson Lloyd R
 22 Motz Ina
 23 Santrizos Peter G
 24 Peters Raymond W
 31 Sandlie Florence Mrs
 32 Harris Claire J
 33 Swanson Lloyd E
 34 Handlon Edw E
Street continued
 523 Anderson Geo E
 Colby Jas T
 6th av intersects
 601 Browne Reginald W
 602 Olson Embrecht M
 603 Ameson Marian L
 604 Ackerson Mary Mrs
 Chase Arth M

- 605 Engvig Clyde A
 Morken Stanley T
 606 Thompson Helmer
 607 Ferch Ira D
 Olsson Emma Mrs
 Oss Magli Mrs
 607½ Foss Alf E
 608 Ostrem Andrew L
 609 Jacobson Hans ©
 Stevenin Edmund
 612 Slingsby Louise Mrs ©
 613 Hagen Ola
 615 Bogenrief S Robt
 Leclerc Lawrence A
 616 Springvale Cemetery Assn office
 Cooper Olive Mrs ©
623 Apartments
 1 Olerud Edw
 2 Zlevor Raymond
 3 Hanson Emery G
 4 Brevik Edw T
 5 Anderson Harvey F
Street continued
 624 Johnson Elias O ©
 Malme Arth
 7th av intersects
 701 Johnson Martha Mrs ©
 702 Brauer Apartments
 Brauer Abigail O Mrs ©
 Martinson John
 705 Rasmussen Gunnar ©
 706 Johnston Myrtle G ©
 707 Steffarud Henry ©
 709 Bond Walter A
 Williams Thos
 710 Ross Roy L
 711 Hinton Frank F © pntr
 712 Johnson Anna Mrs
 Telgen Millard F
 716 Korsmo John T ©
 727 Johnsonard O W gro
 Nelson Paul D ©
 Ross Wm
 Strand Elton C
 727½ Bechtel Clarence R
 729 Taylor Walter S ©
 Pixley Earl R
 731 Nelson Andrew ©
 733 Egeberg John C ©
 734 Krag Ollie
 735 Rose Chas C
 Thorpe Sophie Mrs
 Uvold Cecelia Mrs
 736 Vacant
 737 Jepson Ella Mrs ©
 739 Doran Grover C ©
 Askegaard Chester L
 White Robt T
 8th av intersects
 801 Gilmore T H plstr contr
 Mark Harris R
 Mertens Ernest F
 Running Lloyd E
 804 Worner Alf F ©
 805 Davidson Berent H ©
 Lebus Harold
 Lyons Claude E
 808 Ruud Emil ©
 Musser Grover S
 809 Ellingson Albert N
 Jacobson Alf M
 814 Hoff Minnie ©
 814½ Jones Paul F

ACKERMANN REALTY CO.
 Real Estate - Loans - Rentals - Insurance
 512 BLACK BLDG. DIAL 2-2461



PHONE 4818

L. C. SMITH

FARGO TYPEWRITER CO.
 "THE TYPEWRITER STORE OF THE VALLEY"
 RAY WHITING, MGR.
 CORONA

517 - 2nd AVE. N.



Chesley
LUMBER & COAL CO.

FUEL-OIL-COAL
BUILDING ESTIMATES
Dial 4461

(1940) R. L. POLK & CO.'S

- 3D NORTH—Contd
- 815 Lunde Saml S ⊙
 - Remboldt Alf
 - 818 Acton Harry W ⊙
 - Brekke Louise Mrs
 - 819 Puntun Sidney B ⊙
 - 820 Larson Victor M ⊙
 - Keith Robt W
 - 821 Gronlund Olaf A ⊙
 - 822 Belland Tobias ⊙
 - 823 Walker Harry F ⊙
 - 824 Gorder Louis J
 - Sherman Ralph A
- 9th av intersects
- 901 Sydness Marianna Mrs ⊙
 - Miller Benj
 - 902 Craik Jas J
 - Smerud Theo
 - 904 Arnseth Julius
 - Arnseth Norman L
 - Lee Ingri Mrs
 - 905 Evenson Edw H
 - Hall J Robt
 - Norby Alf
 - 906 Larson Lloyd O
 - Phillips Chester W
 - 908 Schnelle Geo R ⊙
 - 915 Vaswig Wm ⊙
 - Swinland Jacob
 - 917 Vacant
 - 920 Vartdal H Hans ⊙
 - Belker Alf W
 - 921 Fox Geo E ⊙
- 10th av intersects
- 1002 Edwards Merlin D
 - 1006 Jacobson Arling C
 - Ostrom Henry L
 - 1010 Ostbye L N ⊙
 - 1012 Cordingley Lionel E ⊙
 - 1020 Morris Hardin F ⊙
 - 1024 Swedman Robt G
 - 1025 Mann School
 - 1030 Beucler Vern C
 - Gillespie Wm D
 - 1032 Hakenberg Eber J ⊙
 - 1034 Anderson Blenda C ⊙
 - 1038 Grobe Oliver
 - 1042 Roche Edw C
 - 1046 Krageland Stella Mrs
- 11th av intersects
- 1102 Becker Arnold H
 - 1106 Butler Frank G ⊙
 - Noecker Carson L
 - 1109 Elofson Edw ⊙
 - 1110 Thorstad Louis C ⊙
 - Williams Roger C
 - 1115 Frye Theo B ⊙
 - 1116 Anderson Alf M
 - 1117 Bentley John W ⊙
 - 1120 Hagen Mel O
 - 1121 Helling Eric L ⊙
 - 1123 Fisher Arth ⊙
 - 1124 Claesson Carl O ⊙
 - 1126 Cone Wm ⊙

- 1132 Sornsin Michl M ⊙
 - Hendrickson J W
 - 1133 Hedin Gldeon E
 - 1134 Litten Chas W ⊙
 - 1135 Cameron Maurice A ⊙
 - 1137 Hlmschberger Manfred S ⊙
 - 1138 Russell Hugh
 - 1141 Randall Robt R ⊙
 - 1144 Foote Vane D ⊙
 - 1145 Whedon Arth D ⊙
 - 1146 Ankerfelt Lester E
- 12th av intersects
- 1201 Solem Andrew ⊙
 - Mednius Olaf S
 - 1202 Clauson Oscar E Rev
 - 1205 Dahl Sanford O
 - 1206 Westerdaal Al G ⊙
 - 1209 Bohrer Henry A ⊙
 - Goodwin Ralph A
 - 1210 Heuer Anna Mrs ⊙
 - 1213 Coster Theo ⊙
 - 1214 Flamer Aline Mrs ⊙
 - 1217 Berg Wm O ⊙
 - 1218 Myhra Melvin R ⊙
 - 1221 Leintz Nicholas H
 - 1222 Cornwell Frank G
 - 1225 Robinson Leverett E
 - 1226 Boyle Henry T ⊙
 - 1229 Asleson Arth E ⊙
 - 1230 Beatty Justin H ⊙
 - 1232 Schoberg Paul O ⊙
 - 1233 Armitage Geo C
 - 1234 Munro Jonathan A ⊙
 - 1242 Balterson Chas H ⊙
 - Patterson Anna J nurse
 - 1246 Martinson Geo ⊙
 - 1250 Pupps Atley C ⊙
 - 1254 Peterson Wm ⊙
 - 1258 Opperman Danl W ⊙
 - 1262 Manuagh Hursel C
- 13th av intersects
- 1302 Gordhammer Eddie E ⊙
 - 1305 Gregorson Florence E ⊙
 - 1306 Isaak Otto ⊙
 - 1309 Sherwood Leslie P ⊙
 - 1310 Haugrud Earl M ⊙
 - 1313 Miller Clifton E ⊙
 - 1314 Meyer Ella M Mrs ⊙
 - Balmer Walter J
 - 1317 Kopperud Carl J ⊙
 - Northup Harold B
 - 1318 Bach Chas ⊙
 - 1322 Paulsrud Clifford O ⊙
 - 1326 Cathcart Jas M ⊙
 - 1330 Isak Harry C ⊙
 - 1334 Elofson Carl E ⊙
 - 1338 Hoverson Clarence T ⊙
 - 1342 Bolton Alan K ⊙
 - 1346 Kelley Stuart H ⊙
 - 1348 Kleiner Harry E ⊙
 - 1353 Owens Greydon H ⊙
 - 1354 Shanks Robt G ⊙
 - 1358 Jorhelm Oscar P ⊙
 - 1359 Vacant
- 14th and 15th avs intersect

"Your Credit is Good At The Family"

FAMILY FINANCE CO.

TIME-PAYMENT FINANCE

205 Merchants National Bank Building, 122 Broadway

Telephone 4451

Fargo, North Dakota

Phone 7359 Knight Printing Co.

Dakota Mailing Bureau

FARGO DIRECTORY OF HOUSEHOLDERS (1940)

- 3D NORTH—Contd
- 1509 Lucas Saml ⊙
 - 1541 Haugen Hilbert M
- 16th av intersects
- 1615 Thompson Marcus A ⊙
 - 1643 Torgerson Alf M
- 17th av intersects
- 1724 Cote Albert N ⊙
 - 1725 Anderson Garnett W ⊙
 - Harkness Floyd F
 - 1739 Twildahl Mathlas I ⊙
- 18th av intersects
- 1820 Marnor Stanley
 - 1821 Brien G Wilfred ⊙
 - 1826 Borsvold Geo J ⊙
 - Tilgen Wm H
 - 1833 Olson Ernest S ⊙
- 19th av intersects
- 3D S—From Front south to 2d av, from 6th av to 7th av and from Pearl av to 16th av, 2 east of 5th
- Front Intersects
- 10 Northwestern Hotel
 - Flaa John F
 - 14 Olliver Chas A ⊙
 - 15 Matson Rose Mrs
 - 17 Thornton Jeannette Mrs
 - 18 Harstein Isadore M ⊙
 - 19 Vacant
 - 20 Diestler Louvain E
 - 24 Geller Louis ⊙
- 1st av intersects
- 108 Ostrom Otto
 - 110 Smith Sam
 - 112 Costello Jos
 - Traxler Thos
 - 118 Gildea Michl J
 - Kladek Frank
 - O'Shea Geo A
 - Revland Agnes E Mrs
 - 122 Larson Frank A ⊙
 - 124 Vacant
 - rear Walsh Thos
 - 126 Bibby John N
- 2d av intersects
- 600 Parkway Apartments
- Apartments:
- 1 Clark Geo E
 - 2 Amundson Alf A
 - 3 Standish Geo T
 - 4 Griffice Orrie
 - 5 Berg Clara Mrs
 - Ford Clellis M landscape gdnr
 - 6 Vacant
- Street continued
- 602 Horner Edw A ⊙
 - 604 Jahr Jos H trucking
 - Klugman Anna R Mrs
 - 604½ Pletan Clifford N
 - 616 Wilson John M ⊙
- Pearl and 14th avs Intersect
- Oakland and 15th avs intersect
- 1529 Romsaas Hannah Mrs ⊙
 - Elmwood and 16th avs intersect
- 3D AV N—From river west to Broadway and from Roberts west to limits, 3 north of N P av
- 2d and 3d intersect
- 302 Vacant
 - 304 Vacant
 - 305 Stange Leonard E
 - 306 Hoffman Benj ⊙
 - Chapman Thelma

- Kardash Richd J
 - Pomeroy John H
 - Wickern Olive Mrs
 - 311 Joelson Al
 - 312 LaCroix Lillian V Mrs
 - 314 Barney John H ⊙
 - Woslick Danny
 - rear Hagelsten Einar pntr
 - 315 Arneson Anton
 - 318 Hout Anna Mrs ⊙
 - Johnson Harry E
 - Schumacher Anna Mrs
 - 324 Bethel Evangelical Free Church
- 4th intersects
- 401-03 First Church of the Nazarene
 - Lingby Ruby G ⊙
 - Ludwig Anna M Mrs
 - 412 Brudwick Carl M
 - Henderson Roy
 - 413 Apartments
 - 1 Ronning Ingeborg Mrs
 - 2 Sherk John C
 - 3 Hegarty Michl C
 - 4 Todd Raymond C
- Street continued
- 415 Jaranson Melvin N
 - 416 Little Ludwig E
 - 417 Berget Florence M
 - 417½ Burnevik Lucille G Mrs
- 5th intersects
- 508 Norman Ida S Mrs
 - 510 Smith Frank
 - 511 Jehovah's Witnesses
 - 513 Honolulu Conservatory of Music
 - 515 Cates Neonlite Sign Co
 - 517 Jen Bell Apartments
- Apartments:
- 1 Farrell Wm A
 - 2 Beardsley Emily Mrs
 - 3 Wullestad Maybelle Mrs
 - 4 Johnson Frank
 - 5 Vacant
- Street continued
- 518 Norona Hotel
 - Borland Harold N
 - Broadway and Roberts intersect
 - 704 McEnroe Luella Mrs
 - Solheim Ivanhoe
 - 715 Edwards Geo C
 - Ogdliv Fredk J
 - Sheridan Minnie Mrs nurse
- 8th intersects
- 805 Ellis Apartments
 - Buck Chas J
 - LaVelle Margt Mrs
 - Wilson Frank M
 - 810 Coulter A Eug
 - 812 Dagman Harold L
 - 813 LaMussa Harvey J
 - Renner Adam J
 - 814 Larson Jos A ⊙
 - 815 Augspurger Emma Mrs ⊙
 - 817 Hohncke Wilbur K ⊙
 - 819 Tyrer J Horace ⊙
 - Schenach Harold L
 - Tuskind Clarence A
 - 823 McConville Michl
- 8¼ intersects
- 853 Elim Lutheran Church
- 9th intersects
- 911 Johnson Frank W ⊙
 - 912 Guyer Bros plmbrs
 - Guyar Edw ⊙

FARGO, DIAL 6441

GOODYEAR TIRES

MOORHEAD, DIAL 3-1361

DIAL 3-1361

FLECK
CHEVROLET
BUICK CO.
CHEVROLET—BUICK
KIEFER
CHEVROLET CO.

Broadway Pharmacy
Phones 7371 & 7372
As You Want It When You Want It



PHONE
4700



(1934) R. L. POLK & CO.'S

- 1038
2D AV S—Contd
1340 Gregorson Raymond O
Henning Ann Mrs
Hopper Eug M
Ong Geo F jr
Rice Henry L
1342 Erickson S Gordon
Johnson Henry E
1343 Thompson Ole J @
Thompson Herbert V
1344 Heiberg Martin A
1345 Darch Albert @
1346 Sturman Wm W @
Rudd Ella Mrs
14th intersects
1404 Uthus Carl @
1409 Elvrum Olaf
1410 Twilight Wm G @ pntr
1411 Stenhjen Alf J @
1412 Haeffner Fredk J @ gro
1413 Miller Henry G @
1414 Johnson Walter J
1415 Leusch Herman T @
1416 Coleman John A
Laura Anna Mrs
1418 Heiermann Herman H @
Stein Earl A
1420 Murphy Wm P
1420 1/2 Skansgaard Herman
1424 Asleson Marie Mrs @
Engebretson Iner O
1428 Richtman Saxe H @
1429 Zell Leonard E
1431 Haeffner Earl A @
1433 Quast John A @
1437 Nelson Henry W
1440 Korol Wm C
1441 Costello Mary @
Hendry Kath Mrs
1444 Seibel Harry C @
1445 Anderson Harry A
1446 Miller Clifford E @
15th intersects
1503 Vacant
1504 Barnick Wm A
1505 Thompson Thos B @
1509 Ostby A John
1512 Carlson Albert F
1513 Johnson John @
1514 Weir Wm R @
1517 Vangerud Ingvald @
1518 Korol Steph @
1521 Fredeen Peter @
1522 Nystal Johannah Mrs @
1526 Griffiths Maude S Mrs @
1527 Holland Furnace Co
Swanson Emil V @
1529 Findsen Lloyd C @
1530 Longbella Carl O @
1534 Resley Jas W @
1536 Smith Elin Mrs @
1537 Landblom John E
1538 Vacant
1540 Todd Clarence M
1541 Nelson Nels C @
Hansen Lida B Mrs
1543 Olson Martha N
1549 Warner Saml M @
16th intersects
1622 Walvatne Oliver @
Walvatne Walter A
1627 Jordan Felix @

- 1628 Gray Marie H Mrs
1632 LaCrosse Clarence
17th intersects
2000 Roesch Jacob @
2022 Roesch Kate Mrs @
21st to 24th intersect
3D NORTH—From NPRy north to
14th av, and from 15th av to
limits, 3 east of Broadway
N P av intersects
61-63 Checker Cab Co
Checker Transportation Co
bus line
64 Meadows John
65-75 Hanson Auto & Electrical
School
66 Groves Floyd E
1st av intersects
110 Janke Truck Line
113 Russell Fred gro
Aadland Louisa Mrs
Dale Mathilda Mrs
Schermerhorn Valentine
115 Hamlin Bert
Kiedrowski Theo F
Marks John R
Nelson Nicolai
Olson Roy E
119 Backlund Mary Mrs
Blas Otto
Bosley Jas A
Cook Dorothy
Keller Geo
LaViolette Emma
Nelson John
Olson Roy
O'Neill Harry
Ramsey Douglas
Rodlin Albert
Smith Arth
Smith Jack
Swap Eva Mrs
120 Vacant
120 1/2 Knuth Theo
2d av intersects
201 Adams Clifford
Baker Chas
Benson Benetta
Brunell Theo J
Carpentier Jas
Christenson Anton
Dorn Conrad
Draggoy Adolph
Langlois Geo H
McCoy Win R
Miller Michl
Miller Michl jr
Nelson Carl
Peterson Nora
Riley Thos J
207 Vacant
209 Vacant
211 Vacant
214 Northwestern Bell Telephone
Co (garage)
3d av intersects
304 Anderson Louis S
Schweich Gar P
308 Benson Peter O @
Julian Rox
312 Moore Arch B @
Hanson Christine Mrs
312 1/2 Vacant

STONE'S MUSIC STORE

ESTD. 40 YEARS
Largest Complete Music House in the Northwest
STONE BLDG.

FARGO DIRECTORY OF HOUSEHOLDERS (1934)

519

- 316 Erickson Luella Mrs @
319 Butler Georgiana Mrs
Hall Gertrude Mrs
Holland Gertrude Mrs
Rode Kenneth E
320 Vacant
321 Bergerson Albert C @
322 Hobson Anna Mrs
323 Peterson Chas L
324 Vacant
4th av intersects
401 Peterson Frank W @
403 Priewe Emil C
405 Peterson Geo R
407 Bush Kenneth W
Gilbertson Viola
LaDouceur Napoleon A
Osie Leonard E
409 Howard Helen Mrs @
409 1/2 Meister Walter H
411 Klovstad Melvin L
413 Seltveit Carl G
414-16 Cochran-Sargent Co
plmbrs supplies
415 Moll Jos P
GNRy crosses
5th av intersects
509 Miller Wm C
Nockley Sigwald E
511 Lemke Otto P
514 Braaten Lawrence M @
Bray Kath J Mrs
Moen Guy
517 Selvig Olaf G
Tang Martin J
520 Brant Apartments
1 Peterson Stanton H
2 Olsen Ralph H
3 Engh Clarence R
21 Pederson Leonard N
22 Greeling Elmer E
23 Kreischaier Walter F
24 Brant Emil @ bldg contr
31 Backstrom Justin W
32 Haugrud Earl M
33 Gunderson Palmer M
34 Miller Nels
Street continued
523 Yoder Jas M @
6th av intersects
601 Chelgren Mary Mrs
Chelgren Oscar W
602 Menarey John W
Olson Enbrecht M
604 Minnette Geo H
Smith Saml
605 Seabold Herbert H
606-08 Vacant
609 Jacobson Hans @
612 Slingsby Louise Mrs @
613 Hagen Olaf
Arves Marie nurse
615 Kummer Gustave H
616 Springvale Cemetery Assn
office
Cooper Olive Mrs @
623 Vacant
624 Johnson Elias O @
Malme Arth
7th av intersects
701 Johnson Martha Mrs @
702 Brauer Apartments
Brauer Abigail O Mrs @
McAllister Johanna Mrs
705 Rasmussen Gunnar @
706 Johnston Myrtle C @
707 Steffarud Henry @
709 Backer Emma M Mrs @
710 Thorson Louis @ auto repr
711 Hinton Frank F @ pntr
712 Korsmo Ole T @
716 Korsmo John T @
727 Taylor Walter S gro
Dronilaw Floyd P
Palon Raymond H
Stone Trygve J
727 1/2 Nelson Paul D @
729 Ewald Chas C
Taylor Walter S
731 Nelson Andrew @
732 Palmer Chas A
732 1/2 Olson Ole K @
733 Egeberg John C @
734 Jendritza Aug @
735 Rose Chas C
Thorpe Sophie Mrs
Ulvold Paulina nurse
736 Lemke Minnie Mrs @
Craft Bessie Mrs
737 Jepsen Alf P @
739 Doran Grover C @
8th av intersects
801 Larson Lena Mrs @
Tietgens Milton F @
Johnson Christine Mrs
Running Lloyd E
804 Vacant
805 Davidson Berent H @
Brunelle Oliver J
Christensen Harvey
Jeffrey Vernie C
808 Ruud Emil @
Haines Isabella Mrs
809 Heileman Clarence A
814 Hoff Minnie @
814 1/2 Schwandt Fred A
815 Lunde Saml S @
Burchill Edgar J
818 Acton Harry W @
Roseland Stella Mrs
819 Walker Richd T
820 Olson Ole @
821 Gronlund Olaf A
Gronlund Louise F nurse
822 Belland Tobias H @
Belland Glenora piano tchr
823 Walker Harry F @
824 Anderson Thos M
Craik Jas G
Gorder Louis J
9th av intersects
901 Sydness Marianna Mrs @
Michael David F
902 Smerud Theo
Worner Alf F
904 Arnseth Julius
Hauge Harold J
Lee Ingrid Mrs
905 Evenson Edwin H @
Reynolds Leslie W
906 Posteson Francis O
908 Sivertson Sivert @ plmbr
Anderson Elmer M
Nelson John W
915 Vaswig Wm @
Setter Albert J
917 Hall J Robt

CRAIG BROTHERS

406-8 N. P. AVE.

Cylinder Regrinding
Boring and Honing
Auto Replacement Parts

642

(1928) R. L. POLK & CO'S.

SECOND AV S—Contd
1306 VanSickle G N
1207 Rodger Sarah Mrs
1208 Jensen M C Mrs
1309 Blauvelt Barbara Mrs
1311 Hertsgaard J K
1313 Vacant
1314 Corrigan J J
1316 Dezik Saml
Ripetz E Y
1319 Bassitt H C
Caldwell J F
Dean C C
1320 Bookman Morris
Etkin Saml
1321 Davison Alex
Silvers B A
1322 Erickson O A
1325 Calhoun E A
1328 Hurley J A Mrs
1329 Otteson A R
Swanson Oscar
1330 Doherty F F
1331 Bryant Nimrod
1333 Ranger O M

1433 Quast J A
1437 Fuller G F
1440 Ekerberg E M
1441 Costello Thos
1444 Voght H L
1445 Ferguson E S
1446 Kauth J P
1503 Sehrt Henry
1504 Ford W J
1505 Thompson T B
1512 Hoverson C T
1513 English Wm
1514 Weir W R
1517 Johnson John
1518 Korál Steph
1521 Frødeen Peter
1522 Nystul G A
1526 Griffiths E H
1527 Swanson E V
1529 Findsen L C
1530 Vacant
1534 Resley J W
1536 Smith Ellen Mrs
1538 Weidling F C

EAT ADVANCE ICE CREAM

Phone 3717

IT'S PURE

Phone 653

1337 Lee F G
1339 Schoenecker H C
1340 Chapin M E Mrs
Raud Emil
1342 Henderson L B
1343 Thompson O J
1344 Jones H M
1345 Darch Albert
1346 Evenson Edwin
Pfau R W
Sturman W W
1404 Uthus Carl
1409 Campbell J F
1410 Twilight Wm G pntr
1411 Stenhjlm Alf
1412 Haefner F J gro
1413 Miller H G
1414 Carlson W H
1415 Leusch H T
1416 Coleman J A
Montgomery Wm
1420 Hejerman H H
1424 Asleson Marie Mrs
1428 Richtman S H

1540 Hoffman Geo
1541 Hall R E
Weitzman M J
1543 Gilmore L O
1547 Vacant
1622 Walvaine Oliver
1627 Freeman W D
Jordan Felix
Olmstad A E
1628 Morton T S
1632 Quayle H C
2000 Roesch Jacob
2012 Roesch Kath Mrs
2201 Conrad John

THIRD N—From N P Ry north to
Fourteenth av N, 3 east of
Broadway
63 Kelly Palmer Co Inc autos
64 Meadows John
65 Hanson Auto & Electrical
School
66 Martin J L
68 Rodriguez Agapito

BAKER INSURANCE AGENCY

Phones 112-113

113 Broadway Fargo, N. D.

**INSURANCE and
SURETY BONDS**

Cook Drug Co.

61 BROADWAY

Everything in Drugs
and Drug Sundries

FARGO HOUSEHOLDERS DIRECTORY (1928)

643

70 Jennings A J
113 Nelson Nicholas
Russell Fred
115 Osterland Arth
Selberg V L
117 Vacant
119 DeGraw E P
Schuminsky Anthony
Weida Clarence
Weida W E
120 Schulz P F blksmith
120½ Bechtold Peter
Borsvold Geo J
121 Vacant
201 Benson Nels
Jirmasek Jos
Kelly Richd
Lestrud C A
Mattson C J
207 Hitchcock Vern
209 Lucken Carl
211 McCoy J E
304 Calkins H C
Roney A C
Roney R H

416 Garden City Feeder Co agrl
implis
505 Hoffa L C
Thuun John baker
Vickre Velma Mrs
509 Froud C B
511 Strub W A
512 VanBrem M F
513 Ryan G M
514 Bonawitz R A
Brevig Axel
Marks Hasapis Chris
518 Burns H J
Mennenga Fritz expmn
Nelson Hulda Mrs
523 Yoder J M
601 Jardine C K
602 Olson E M
604 Woodward W W
606 Langness Olaf
607 Anderson J C
607½ Camplau Victor
608 Bassett H O
609 Jacobson Hans
612 Slingsby Louise Mrs

For
Results

FORUM CLASSIFIED
ADVERTISEMENTS

PHONE
1000

305 Vidger E J
308 Benson P O
Demos Gust
Hanson Victoria Mrs
312 Moore A B contr
316 Erickson Luella Mrs
319 Salberg RW
Ulrich N C
320 Olson G H
321 Bergerson A C
322 Holland Odin
323 Tait J C
324 Pallum Gilbert
401 Peterson F W
403 Erickson G A
405 Peterson G R
407 Campbell J V
Momb A P
Shaw Edw
409 Howard Luke
411 Hubbard F J
413 Thoreson P R
414 Cochran-Sargent Co pImbra
supplies

613 Holmes L J
615 JErwin A J
616 Cooper John expmn
623 Brown C L
Olsberg C M
Sweitzer John
624 Moe A H
701 Johnson Martha Mrs
Red Jacket Orchestra
702 Brauer Abigail Mrs
Hazel B H
705 Rasmussen Gunnar
706 Abbott B W Mrs
Crombe G A
707 Casler I D
Herman John
709 Backer Emma M Mrs
710 Derbort John
711 Hinton F F pntr
712 Korsmo O T
716 Gaard Olive Mrs
718 Smeby Carl
720 Crowe M C Mrs

CLEANING
DYEING
PRESSING
REPAIRING
BLOCKING
BY EXPERTS

PHONE 240

P. G. JOHNSON, Mgr.

The ABC Cleaners and Dyers

621 Second Avenue North
Fargo, North Dakota

For
Service
FARGO LINOLEUM CO.
616 Second Avenue North
Phone
361

Prescription
Druggists

BROADWAY PHARMACY

Phone 40 —

We Deliver

Fargo Plumbing and Heating Company

123 Broadway

Plumbing, Heating, Electric and Radio Supplies

Telephone 442

**INVEST IN
NORTHERN STATES
POWER CO.**

**6% CUMULATIVE
PREFERRED
SHARES**

646 (1928) R. L. POLK & CO'S.

- THIRD S—Contd**
 813 Nelson A W
 815 Augsburg Wm
 817 Hohmcke W K
 819 Tyrer J T
 823 Bjerke Mae
 851 Schoberg G O Rev
 853 Swedish Lutheran Elm Ch
 nw cor 9th First Christian Ch
 911 Johnson F W
 912 Guyer Chas
 917 Crum Taylor
 sw cor 10th Beery's Texaco Serv-
 ice Station
 1012 Gronlund Iver
 Manning H F
 1015 Jacobson C O
 Yoder C F
 1016 Cossette Ulric
 1017 Wickmann R O
 1020 Olson Myrel
 Sleeper J E
 1022 Bohrer H A
 Perry R E

- 1341 Hilber J C
 1345 Yuster Tobias gro
 1403 Shilson F W
 Thometz M G
 1405 Gunderson Mathilda Mrs
 1412 Campbell C A
 1413 Luck John
 1414 Busby M F Mrs
 1416 Farrell D A
 1417 Guttormson Mabel Mrs
 1418 Osborne F J
 1419 Kunert A O contr
 1420 Nelson Walter
 1421 Engebretsen Hans
 1425 Stoutland Nicholai
 1426 Lindskey L M
 1427 Nelson N S
 1431 Thorne J C
 1434 Christianson H C
 Rogers Chas
 1437 Anderson Nels
 Jendritza John
 1438 Buchanan Thos
 1441 Huseth A E

LEWIS MOTOR CO.

Caterpillar Tractors
 Contractors' Equipment
 Hupmobile and Franklin Automobiles — Quaker State Oil

66 4th ST. N.

FARGO

- 1024 Heaton W E
 1111 Vacant
 1113 Grinaker Nels
 1117 Vacant
 1119 Olerud Edw
 1121 Elwell A E
 1123 Johnson H W
 1305 McDowell P H
 1310 Wet Wash Laundry
 1312 Peterson J H
 1312½ Cortright L J
 1314 Edwards D J
 1315 Nelson Fred
 1316 Gray W P
 1322 Jess John
 McGee E H
 1326 Olson Toris E contr
 1330 Anderson L N
 Broms E A
 1333 Laing J W
 McGoon J B
 1336 Hanson A E
 Molloy J R
 1337 Peterson C W

- 1442 Nelles A J
 1445 Desmond Leo
 1446 Lesh J A potato chips
 1502 Wheeler F E
 1505 Ross J D
 1506 Stelten L J
 1510 Guinness Clarence
 1511 Larson Hjalmer
 1513 Booth E G
 Thompson Saml
 1514 Anderson A O
 1515 Jepsen O E
 1517 Chalefant H S
 Kimball Walter
 1518 Schuman E W
 1522 Olson Chris
 1526 Hermanson H L
 1530 Siverson Saml
 1532 Austinson Saml
 1534 Spannare C I
 1535 Hermanson Chas
 1536 Parks R T Rev
 1537 Rice Fred
 1541 Haugland Hannah Mrs

234

**PHONE
RADIO TAXI**

448

THE HOTEL ANNEX

DEE READE, Proprietor

MODERATE RATES

FARGO

NORTH DAKOTA

FARGO HOUSEHOLDERS DIRECTORY (1928)

647

- 1543 Bergquist N P
 1544 Trochmann E M
 1545 Loge Martin
 1548 Norden J H
 1809 Adsero O M
 1819 Kessler Steph
 1901 Bernardy Jos

- 1303 Calkins B M
 1307 Vacant
 1313 Krenz W F
 1315 Morinville E J
 1319 Frame J S
 1324 Joseph Abr
 1325 Cavanagh J E
 1326 Wilson Stewart Construction
 Co

**THIRD AV S—From S Seventh
west to city limits, 3 south of
Front**

- 713 Beard R A Rev
 812 Daniels Jas furn rms
 815 Forsberg A M Mrs
 Elks Purple Band
 821 Episcopal Church of North
 Dakota
 Harrington H R Rev
 Tyler J P Right Rev office
 902 Diemert H L
 Vogel Antony furn rms
 910 Lewis D D
 912 Lynner & Lyslo undertkrs

- Wilson Stewart
 1329 Fargo Sanitarium
 1336 Crabbe S F
 1338 McLean C A
 1342 Stewart M J Mrs
 1345 Nichols W C
 1346 Sweetland G H
 1349 Beaudoin J E
 1350 Nelson L E
 1411 Aamoth H C
 1415 Jenstad E T
 Naftalin Mendal
 1418 Farham P W
 1420 Medley Geo

LANGLEY EQUIPMENT CO.

(INCORPORATED)

Phone 209

73 5th St. N.

GOLD SEAL INLAID LINOLEUM
 MURPHY DOOR BEDS
 WEATHER STRIPS—CAULKING
 WINDOW GLASS—GLAZING

- 920 Calvary Evangelical Lu-
 theran Ch
 1002 Simmons Dwight
 1012 Whittlesey C S
 1016 Zimmerman Jacob
 Rusch H F
 1017 Central High Sch
 Central Grade Sch
 Board of Education
 1020 Opperman Daul
 1024 Shelton Bertha Mrs
 1101 Hunkins E T
 1102 Lewis R S
 1105 Luther B O Mrs
 1111 Best A W H Mrs
 1112 Callander C N
 1116 Wylie J M
 1117 Fainter Rolfe
 1120 Baldwin V J
 1123 Eaton Lettie Mrs furn rms
 1124 Berrell H E
 Standish G T
 1202 Barnett W H
 1205 Krogh F J

- 1421 Bakken Emma Mrs
 Ollsen F E
 1425 Lowman Ellen Mrs
 1426 Cole A T Hon
 1430 Isensee G L
 1431 Graber J P ins agt
 1432 Renore T F
 1433 Dale C H
 1439 Dignam C J
 1442 Whipple E T Mrs
 1445 Vacant
 1447 Loram A J
 1448 Friese E A
 1505 Gustafson Adolph
 1509 Moore I R
 1515 Maloney Wm
 1516 Bayard T L
 1518 Crank L M
 1520 Swanson C J
 1522 Houseman F C
 1527 Schneider A S
 1528 Roel Thos
 Roel & Berg contrs
 1533 Miller C M

**A Retirement Income
Makes Old Age Secure**

GUARDIAN LIFE INS. CO.
 "Strongest of the Strong"

GATE CITY BUILDING & LOAN ASSN.

6% on Term Certificates

Dividends Paid Semi-Annually

4TH AVE E Cont'd

- 1920 Tuinstra Julie F
- 2000 Dockter Craig L & Sue K [21] ▲701-282-2459
- 2001 Storud Jannie A [12] ▲701-281-8209
- 2009 Black Nancy L [8] ▲
Moore Nancy L [6] ▲
Moore Travis J
- 2013 Fossen Gary J & Michelle M [12] ▲701-281-3423
- 2014 Gandrud Donia [5]
- 2019 Jacobsen Kelly G & Kimberly R [17] ▲
- 2020 Noel Mike J & Diann F [16] ▲701-277-1276
- 2024 Johnson Matthew O [19] ▲
Johnson Shelly
- 2025 Muhonen Kevin W & Jennifer A [27] ▲701-281-0783
- 2029 Muchow Leslie P & Kelli D [22] ▲701-282-8660
- 2100 Hovet Meredith K [6] ▲701-282-2231
- Hovet Betty A701-282-2231
- 2101 Short Pamela J & Robert D [17] ▲701-277-1420
- 2105 Hallquist Tina L [7] ▲
- 2107 Neppi Adam P & Linda ▲701-282-0728
- 2109 Jasken Steven M & Lori A [18] ▲701-282-8489
- 2113 Hoffman Vaughn W & Shauna ▲701-364-0808
- 2114 Weigel Jeffrey P [7] ▲701-277-3080
- 2119 No Current Listing
- 2120 Willert Timothy W & Mindy L [4] ▲701-281-2877
- 2124 Larson Karl D & Peggy K [13] ▲701-277-8720
- 2125 Haring Keith J [27] ▲701-282-2372
- Haring Ryan J701-282-2372

+ MEADOW RIDGE PKWY INTERSECTS

- 2130 Pickard William J & Cindy L [4] ▲701-282-5957
- 2131 Edgerly Thomas C & Geneva A [25] ▲701-282-9740
- 2132 Shypkowski Walter [27] ▲701-282-9740
- Shypkowski Ludit
- 2134 Pederson James A [7] ▲701-271-0463
- 2136 Arneson Cheryl A [3] ▲
- 2137 No Current Listing
- 2138 Dimmer Rodney C ▲
- 2140 Rupprecht Jared C [7] ▲
- 2142 Schauland Becky J [12] ▲701-492-8998
- 2143 Campbell Brian G & Veda C [22] ▲
- 2144 Pugh Lori J [15] ▲701-282-2760
- 2146 No Current Listing
- 2148 Beam David J & Suzanne A [17] ▲701-282-0456
- 2149 No Current Listing
- 2155 Hager Connie J701-282-3364
- Hager Keri701-282-3364
- 2161 Brudwick Thomas D & Jeanne M [15] ▲701-281-0081
- 2162 Gultsvig Dale E & Mary F [28] ▲701-282-7692
- 2167 Hager Jeffrey P [7] ▲
- 2168 Finck Beau G [7] ▲
- 2173 No Current Listing
- 2174 Lohn Steve M & Linda L [12] ▲701-281-4852
- 2179 Short Terence R & Paula J [14] ▲
- 2180 Rivenness Danny R & Julie R [2] ▲701-281-8884
- 2185 Schuld Noah J [3] ▲701-356-6682
- 2186 Ottesen Merry L [3] ▲
- 2187 Lewis George A & Katherine J [4] ▲
Twittero Martell J & Marguerit P [19] ▲701-282-8231
- 2189 Rau Susanna M ▲
- 2191 Weninger Mark P [13] ▲701-282-2511
- 2192 Niyonzima Alexandra N [7] ▲701-281-8222
- Niyonzima Evelynne701-281-8222
- 2193 Muhle Myron G & Marilyn K [29] ▲701-282-3299
- 2198 No Current Listing

+ 22ND ST E CONTINUES

+ 22ND ST E INTERSECTS

2204 No Current Listing

BUSINESSES 11

HOUSEHOLDS 247

4TH AVE N (CASSELLTON)-FROM 401 3RD ST N NORTH

+ FRONT ST CONTINUES

+ ZIP CODE 58012 CAR-RT R001

- 31 Korstad Gene K & Barbara A [14] ▲
 - 51 Puvogel Helen J & Don L [2] ▲701-347-0053
 - 52 Lemar Travis W & Tami J [7] ▲701-347-5890
- + 1ST ST N INTERSECTS
- + 1ST ST N CONTINUES
- 111 No Current Listing
 - 112 Dathe Kevin B ▲
Schutz Lloyd H [37] ▲701-347-9860
 - 121 Hartzel Larry M [8] ▲701-347-9860
 - Hartzel Amy L701-347-9860
 - 131 Nelson Alexander P [11] ▲701-347-4080
 - 132 Wetzel Cole D [4] ▲
 - 151 Schmitt James R & Paulette K [35] ▲701-347-4911
 - 152 Bartz Evonne L & Paul B [16] ▲
- + 2ND ST N INTERSECTS
- 202 Saewert Jordan J [2] ▲
 - 221 No Current Listing
 - 222 Zimmerman Cindy701-347-5081
 - 241 Heji John W ▲
 - 251 Holm Harold T & Kathryn T [23] ▲701-347-5285
 - 252 Bleed Donald E & Susan I [30] ▲701-347-4712
- + 3RD ST N INTERSECTS
- 302 Coster Richard J [13] ▲701-347-4115
 - 331 Johnson Evy [15] ▲701-347-5048
 - Johnson Abby701-347-5048
 - 332 Kieffer Peter L & Joan M [32] ▲701-347-4957
 - 341 Volk Dennis R & Elaine G [33] ▲701-347-5245
 - 352 Harmon Ervin A [40] ▲701-347-4934
 - 361 Meyer James E & Jayne A [15] ▲701-347-5505

HOUSEHOLDS 23

4TH AVE N (FARGO)-FROM 399 12TH ST N WEST

+ 2ND ST N CONTINUES

+ ZIP CODE 58102 CAR-RT C060

- 203 DOWNTOWN COMMUNITY PARTNER org701-241-1570
- 225 ARMY NATIONAL GUARD state government701-239-7161

4TH AVE N Cont'd

- FARGO MEPS physicians & surgeons701-234-0859
 - FARGO MILITARY ENTRANCE SVC physicians & surgeons701-234-0859
 - UROLOGIC ASSOCIATES LTD physicians & surgeons701-298-7604
 - US AIR FORCE MEPS federal government701-232-0494
 - US MARINE CORPS LIAISON federal government701-235-9292
 - US MILITARY ENTRANCE PROC STA federal government701-234-0740
 - US NAVY MEPS LIAISON federal government701-235-1035
- + 3RD AVE N INTERSECTS
- + 3RD AVE N CONTINUES
- + ZIP CODE 58102 CAR-RT C064
- 355 104 Johnson Christa
 - 104 Larsdon Aeysha
 - 105 Habib Jennifer [5]701-239-2456
 - 109 Fox Julie
- + 4TH ST N INTERSECTS
- 404 FAMILY HEALTH SVC state government701-298-6323
 - FARGO CITY ASSESSOR city government701-241-1340
 - 414 FARGO CITY MUNICIPAL COURT city government- courts701-241-1316
 - US CENSUS BUREAU federal government701-239-5087
- + 5TH ST N INTERSECTS
- + 5TH ST N CONTINUES
- 510 BERG ZERR ARCHITECTS architects701-280-0187
 - FRED CALABRESE ARCHITECTS architects701-241-4553
 - GEHRTZ CONSTRUCTION SVC construction mgmt701-297-0704

+ BROADWAY N INTERSECTS

+ ZIP CODE 58102 CAR-RT C065

- 624 ROBERTS STREET CHAPEL art galleries & dtrs701-280-2357
- + ROBERTS ST N INTERSECTS
- 653 Restemayer Lance [2]
 - 654 201 Beck Gregory A [14]701-235-3828
 - 306 Blazek Preston
 - 306 Schultz Katie
 - 403 Phengdouang Manyda L
 - 501 Zins Michelle M
 - 502 Blomquist Steven L [5]701-293-6316
 - 658 Buchholtz Marlys R [19] ▲
Buchholtz Neil F II
 - 670 HOMELESS HEALTH SVC homeless shelters701-298-9245
 - ST MARK'S LUTHERAN CHURCH churches701-235-5591
 - WORLDWIDE CHURCH OF GOD churches218-233-0330

+ 7TH ST N INTERSECTS

+ ZIP CODE 58102 CAR-RT C066

- 701 BEVERAGE WHOLESALERS INC beer & ale-whol701-293-7404
 - 708 Cossette Gary D [47] ▲701-235-5232
 - Cossette Louis701-235-5232
 - 712 Schiele Pat M [3]
 - 720 AMERLAND CO INC real estate701-232-2515
 - Schwinden Morrie [4]701-232-2515
- + 8TH ST N INTERSECTS
- 809 MINNKOTA A RECYCLING recycling centers701-293-8428
 - MINNKOTA SECURED DOCUMENT paper-shredded701-293-8428

+ 9TH ST N INTERSECTS

- 921 DOWNTOWN DRYCLEANING & LAUNDRY cleaners701-365-8020

+ 10TH ST N INTERSECTS

- 1001 DAKOTA BOYS & GIRLS RANCH thrift shops701-280-2371
- 1014 J T ROCK SHOP rock shops701-237-3729
- Tibert Bryan K [16]
- Tibert James L

- 1017 DEUTSCH'S OFFICE SUPPLY office suppl701-232-2622
- FARGO MOORHEAD JOBBING CO candy & confectionery-whol701-293-1521
- 1018 Plymale Donald G [25] ▲701-293-1907

+ 11TH ST N INTERSECTS

- 1111 - 1122 No Current Listing (3 Hses)
- 1123 Staunders Ronald J & Linda M [20] ▲701-237-9128
- 1124 Hagel Monte
Hagel Sheila

+ 12TH ST N INTERSECTS

- + ZIP CODE 58102 CAR-RT C067
 - 1201 Spitzer Gerald W [47] ▲701-235-7089
 - Spitzer Oscar701-235-7089
 - 1205 Franson Scott E & Holly L [17] ▲
 - 1209 No Current Listing
- + UNIVERSITY DR N INTERSECTS
- 1310 Austin Steven A
 - 1320 Bossert Tanner E [2] ▲
 - 1322 Moe James A Sr [24] ▲701-280-1290
 - Moe James R701-280-1290
 - 1324 Hoglund Willard L Jr [25] ▲701-280-2726
 - Hoglund Gabriel M701-280-2726
 - 1326 WE CARE CONSTRUCTION concrete contractors701-318-2237

- 1328 No Current Listing
- 1330 Vo Mot T [14] ▲
- 1340 No Current Listing
- 1342 SYSTEMS TECHNOLOGY security control equip & sys701-235-0558

- 1344 No Current Listing
- 1346 B & C PROFESSIONAL CLEANING house cleaning701-271-8353
- Lundy James W Jr & Gloria D [22] ▲

+ 14TH ST N INTERSECTS

- 1400 GENEOS WEALTH MANAGEMENT INC accountants701-478-8787
- 1402 Kapfer John L [30] ▲
- 1405 Rogne Duane [7]
- 1405 1/2 Laude Michelle J & Terry L [13]701-239-8431
- 1406 Ochoa Fernando P & Karen L [31] ▲701-235-6836
- 1412 Motschenbacher Stephen W & Peggy M [29] ▲701-235-1334
- 1416 Coste Marla K [17] ▲
Coste Jon

4TH AVE N Cont'd

- 1418 Binstock Cheryl [4]
 - Knapp Cheryl L [7]
 - 1419 Thompson Casey J [2]
 - 1420 No Current Listing
 - 1422 Kowalski Jerome A
 - 1425 Commemorative Firearms [2]701-280-1916
 - S & S PROMOTIONAL GROUP INC advertising- promotional701-280-1916
 - 1426 Mullin Kevin L [6]
 - 1432 Westman Andrew N [7] ▲
Westman Jo
 - 1434 1/2 - 1436 1/2 No Current Listing (2 Hses)
 - 1440 VIDEO ARTS STUDIOS video production & taping serv701-232-3393
 - 1441 FARGO NORTHWEST PIPE FITTINGS plumbing fixtures & suppl- mfrs701-237-0055
 - 1446 No Current Listing
- + 15TH ST N INTERSECTS
- + ZIP CODE 58102 CAR-RT C069
- 1505 No Current Listing
 - 1509 Sha Robert P & Sandra A [10] ▲701-298-9778
 - 1512 Goodwill Rita K & William H [31] ▲701-280-1535
 - 1513 No Current Listing
 - 1514 Degnan Lowell P [23] ▲701-280-9016
 - 1517 No Current Listing
 - 1518 Gillund Jerry C [7] ▲
 - 1520 - 1521 No Current Listing (2 Hses)
 - 1525 Townsend Diane M [8]701-239-0041
 - 1526 Nelson Erin M ▲
 - 1529 DESIGN CONTROL air balancing701-237-3037
 - Townsend Charles R [13] ▲
 - 1530 Willhoite Charles A [32] ▲701-235-8029
 - 1532 Galt Kevin L [23] ▲701-235-1199
 - Galt Lyle G701-235-1199
 - 1533 Lahlum Beverly M [2]
 - 1538 Anderson Jesse R [7]701-364-0057

+ 16TH ST N INTERSECTS

+ 29TH ST N CONTINUES

BUSINESSES 37

HOUSEHOLDS 67

4TH AVE N (KINDRED)-FROM 2 4TH AVE S NORTH

+ ELM ST INTERSECTS

+ ZIP CODE 58051 CAR-RT R001

- 31 Guiles Paul G & Pamela L [7] ▲701-428-9130

+ SPRUCE ST INTERSECTS

HOUSEHOLDS 1

4TH AVE N (MOORHEAD)-FROM 401 18TH ST N EAST

+ 9TH ST N CONTINUES

+ ZIP CODE 56560 CAR-RT C022

- 904 Lezer Rodney A [25] ▲218-287-6159
 - 906 Olson Richard C
 - 908 Jones Richard E & Donna M [50] ▲218-233-0765
 - 909 Vucic Zaklina [7] ▲218-287-0922
 - Vucic Lenko218-287-0922
 - 910 Roe John E ▲
 - 912 Staszko Katherine L ▲
 - 914 No Current Listing
 - 916 Bowerman Tammy
 - 918 Olson Cynthia E ▲
 - 920 Knudson Rande L [27] ▲218-287-4905
 - Knudson Barbara M218-287-4905
 - 922 Vannatta Bernadette M [18] ▲218-233-1073
 - Vannatta Bernie218-233-1073
 - 924 Dittus Bonnie J [27] ▲218-233-8272
- + 10TH ST N BEGINS
- + ZIP CODE 56560 CAR-RT C014
- 1006 BARNESVILLE EASELS craft suppl218-236-8959
 - 1012 No Current Listing
 - 1015 Boulware Michel
Goshorn Jeremy M
 - 1016 Zitzow Elmer H & Patricia M [47] ▲218-233-4715
 - 1017 No Current Listing
 - 1018 Votava Loretta C ▲218-287-5955
 - 1021 Clarey Patrick J & Christie L [15] ▲218-233-1361
 - 1022 Emerson Robert A [50] ▲218-287-1698
 - Emerson Laura M218-287-1698
 - 1028 Borsheim Erica
 - 1032 Scott Jaimi D
Stetz Jeremy J [6] ▲
Stetz Jody

+ 11TH ST N INTERSECTS

+ 11TH ST N CONTINUES

+ 12TH ST N INTERSECTS

+ 12TH ST N CONTINUES

- 1216 Barry Steven N & Darcy L [16] ▲218-236-7581
 - 1218 McGovern James T & Lori A [11] ▲218-233-8236
- + 13TH ST N INTERSECTS
- 1313 Samek Patrick J & Lavaye A [14] ▲218-236-8948
 - 1314 Bendickson Julie [7] ▲
 - 1317 Berger Robert & Debra C [18] ▲
 - 1318 McCabe Olinda L [38] ▲218-233-0917
 - McCabe Harte W218-233-0917
 - 1319 Dudley Charles D [7] ▲
 - 1321 Kappes Scott R [5] ▲
Kappes Joyce
 - 1324 Shaw Tommie E & Lana R [18] ▲218-236-8281
 - 1330 Zitzow Chad W & Diane M [50] ▲218-233-6696
- + 14TH ST N INTERSECTS
- 1407 Wilkie Raymond J [14] ▲218-303-4796
 - 1419 Lindquist Pat L [43] ▲218-236-9041
- + 15TH ST N BEGINS
- + ZIP CODE 56560 CAR-RT C008
- 1512 Lien Curtis R & Riki L [12] ▲218-284-0282
 - 1516 Flynn Jamie L ▲
 - 1522 Baumgartner Philip R [27] ▲218-236-4819

+ 16TH ST N INTERSECTS

STREET GUIDE

4TH AVE E Cont'd
1019 Pfeifle Bryon J & Lanelle R [6]
1025 Eisenzimmer Bruce A & Shelley R [11]
• ZIP CODE 58078 CAR-RT C010
1102 Otterson Beverly A & Ralph E [14]
1104 No Current Listing
1106 Brown Dorothy A [17]
McCloiskey David [9]
• ZIP CODE 58078 CAR-RT C004
1109 Ferkul Gordon J & Anne M [9]
1115 Tang Randy T & Meldine K [11]
1121 Khashaei Sepehr [4]
1127 Schaeffer Robert B & Marmita J [14]
1133 Schiller Brad J & Kari M [21]
1139 Emerson Cynthia R [14]
Emerson Jake
+ 12TH ST E INTERSECTS
1201 Prudhomme Joel J [8]
1204 Enright Michelle R [11]
1205 • Natwick James •
Natwick Herman
1208 Gross Kevin R [8]
1209 GEB'S TAXIDERMERY & WILDLIFE ART taxidermists
Gebekke Brian L & Karen M [9]
1212 • Ziemer Ross G & Lois K •
1216 Jondahl Lilah M & Philip O [8]
1217 • Bruley David W •
1304 • Bergeron Nicole R •
Bergeron Karen
1307 • Olson Lisa C & Randall L •
1308 Mahler Teresa A & Troy D [8]
1312 • West Medora C •
1315 Hillen Bruce A & Lynn [9]
1323 Roberts Julie A & Russell L [15]
+ SUNTREE DR INTERSECTS
1404 No Current Listing
1407 Simek Eric A & Lori [3]
1408 Ibach Jacqueline R & Larry T [9]
1412 Demianiuik Tracie M [3]
1415 Arnold Dean D & Patricia A [12]
1416 Wieland Eric J & Heidi N [9]
1420 Boyer Debbie M [8]
1423 J & M CLEANING PRO'S janitor serv
Marsh Jamie L [3]
Raguse Warren W [2]
1428 Novak Bradley E & Kari L [8]
1431 Sinner Kimberly J [3]
Sinner Jeff S
1504 Krenz Roberta L [8]
Krenz Amanda B
1507 No Current Listing
1508 FISERV INC computer serv
• Rodacker Brian D & Beth M •
1512 • Kirsch Janet J •
1515 Ockert Kathryn M & Rory A [11]
1516 Blikre Marcella L [14]
1520 Crist Tamara M [12]
1523 Soucy Penne L & Thomas B [10]
1524 Gourde Matthew T [5]
Gourde Jenny L
1528 McCrory Laura K [11]
McCrory Jo M
1531 Reilmeier Ryan J & Karmen J [9]
1604 • Geron Katie •
• Koch Arlan L •
1607 Lazorenko Joan E & Peter [13]
1608 Bruhn Diane J [3]
1612 • Knudson Kristi J •
1615 Nelson Gregory A & Geraldine M [14]
1616 Whaley Thomas C [8]
1620 No Current Listing
1624 Halvorson Darlene F [2]
1628 Wagenman Randa J [10]
1632 No Current Listing
+ 17TH ST E INTERSECTS
• ZIP CODE 58078 CAR-RT C001
1701 Rudnick Harold G & Megan [7]
1702 Olson James R & Kathryn [3]
1705 Falstad Roxanne M [8]
1706 Osmanski Diane L & James B [14]
1708 Reber Crystal R & Todd J [5]
1709 Hinsverk Dorn A [14]
1713 Lopez Daniel D & Cassie B [4]
1714 No Current Listing
1717 Steedsman Lori J & Duane R [12]
1718 Bonnett Roy L [20]
1721 Kingsbury Thomas L & Randi K [17]
1722 • Heisler Darrin L •
+ 18TH ST E INTERSECTS
1801 Francis Sandra A [19]
Francis Heather
1805 Summers Jody M [8]
1806 Crawford Maribeth K [10]
1812 Norby Joni M
Wentz Aaron [2]
+ 19TH ST E BEGINS
1900 Bahnsen John H & Mary L [13]
1901 Harrington Daniel L [13]
Olson Kyle A [5]
Olson Tamara
1906 No Current Listing
1907 Wokasch Martin C & Katherine J [3]
1914 - 1919 No Current Listing (2 Hses)
1920 Ries Lawrence E & Ruth E [21]
2000 Dockter Craig L & Sue K [18]
2001 Stordur Jannie A [8]
Stordur David M
2009 No Current Listing
2013 Fossen Gary J & Michelle M [9]

4TH AVE E Cont'd
2014 Gandrud Donia [2]
2019 Jacobsen Kelly G & Kimberly R [14]
2020 Lippert Daniel R [10]
Noel Diann F & Mike J [13]
2024 Johnson Matthew O & Shelly [15]
2025 Muhonen Jennifer A & Kevin W [24]
2029 Muchow Leslie P & Kelli D [19]
+ MEADOW RIDGE PKWY INTERSECTS
2100 • Hovet Meredith K & Betty A •
2101 Short Pamela J & Robert D [14]
2105 • Hallquist Tina L •
• Schroeder Joshua P •
2107 Bietz David L & Ronda K [5]
2109 Jasken Lori A & Steven M [15]
2113 Riedlinger Shane T [5]
Riedlinger Stephanie L
2114 • Weigel Jeffrey P •
2119 No Current Listing
2120 Olson Vance N [18]
Olson Malynnda S
2124 Larson Kari D [10]
2125 Haring Keith J [24]
Haring Heather L
• Stokes Carol A •
2130 Anderson Jeffrey A & Tina C [10]
2131 Edgerly Thomas C & Geneva A [22]
2132 Shypkowski Walter & Otililia A [24]
2134 Pederson James A [4]
Pederson Shaun J
2136 Hamm Anita M [6]
2137 Redlinger Jane M [18]
Redlinger Melissa R
2138 Milbrandt Linda L [10]
2140 • Ruppert Jared •
2142 Schauland Becky J [10]
Wallgren Daniel R [15]
2143 Campbell Brian G [19]
2144 Pugh Lori J [12]
2146 No Current Listing
2148 Beam David J & Suzanne A [14]
2155 Klein Robert M Jr & Becky K [10]
2161 Brudwick Jeanne M & Thomas D [12]
2162 Gulsvig Dale E & Mary F [25]
2167 • Hager Jeffrey •
2168 • Finck Beau •
2173 Johnson Corey A & Ann [5]
2174 Lohn Steve M & Linda L [9]
2180 - 2185 No Current Listing (2 Hses)
2186 • Howell Jeffrey S •
2187 • Lewis George A & Katherine J •
Twilero Marguerit P [16]
Twilero Martell J
2189 Sanborn Jill M [4]
2191 Weninger Mark P [12]
2192 Niyonzima Alexandra N [4]
Niyonzima Nzisabira A
2193 Muhle Marilyn K & Norman G [28]
2198 Kankelfritz Micheal W [17]
Kankelfritz Mike
2204 • Marsh Tanya R •
+ 22ND ST E INTERSECTS
+ 22ND ST E CONTINUES
BUSINESSES 14 HOUSEHOLDS 251

4TH AVE N (CASSETON)-FROM 401 3RD ST N NORTH
• ZIP CODE 58012 CAR-RT R001
14 Schultz Curt E & Lynn [7]
16 • Corcoran Marge •
51 Schatz Amy [3]
52 • Harris Anne E •
Lemar Travis W & Tami J [4]
Nowak Myra [11]
+ 1ST ST N CONTINUES
102 Morris Dorothy H [29]
111 • Shoemaker Nicole •
112 Schulz Lloyd H [34]
111 Hartze Amy & Larry M [5]
131 Nelson Alexander P [8]
132 Lee Ruth E & Harold [8]
151 Schmitt James R & Paulette K [32]
+ 2ND ST N INTERSECTS
202 Upton Carisa L [3]
Upton Eric
222 • Johnson David •
241 Wieck Casey L [3]
251 Holm Harold B Jr & Kathryn T [20]
252 Bleed Susan I & Don E [27]
+ 3RD ST N INTERSECTS
302 Coster Inez E & Richard J [10]
331 Johnson Evy [12]
Johnson Abby
332 Kieffer Peter L & Joan M [29]
341 Volk Dennis R [30]
352 Harmon Ervin A [8]
361 Meyer James E & Jayne [12]
+ 5TH ST N INTERSECTS
HOUSEHOLDS 24

4TH AVE N (FARGO)-FROM 399 12TH ST N WEST
+ 2ND ST N CONTINUES
• ZIP CODE 58102 CAR-RT C060
203 DOWNTOWN COMMUNITY PARTNER org
205 DELT AGENCY & ASSOC advertising
PRAIRIE BUSINESS MAGAZINE publishers-magazine
Smithwick Lin [3]
3 ST-PRODUCTIONS video production & taping serv
225 ARMY NATIONAL GUARD state government

4TH AVE N Cont'd
FARGO MEPS physicians & surgeons
FARGO MILITARY ENTRANCE SVC physicians & surgeons
Pangelinan Michael T [9]
Pangelinan Angela J
UROLOGIC ASSOCIATES LTD physicians & surgeons
US AIR FORCE MEPS federal government
US MARINE CORPS LIAISON federal government
US MILITARY ENTRANCE PROC STA federal government
US NAVY MEPS LIAISON federal government
+ 3RD ST N INTERSECTS
+ 3RD ST N CONTINUES
• ZIP CODE 58102 CAR-RT C064
335 Dullea Tim & Laura [2]
355 Habib Jennifer [2]
104 • Ritgers Kendra •
105 • Peltier Mia M •
+ 4TH ST N INTERSECTS
+ 4TH ST N CONTINUES
404 FAMILY HEALTH SVC state government
FARGO CITY ASSESSOR county government
414 FARGO CITY MUNICIPAL COURT city government-courts
US CENSUS BUREAU federal government
+ 5TH ST N INTERSECTS
510 • Forster David •
205 Hardy William T [5]
207 • Meldahl Sarah •
303 • Simmons Jessica •
+ BROADWAY N INTERSECTS
• ZIP CODE 58102 CAR-RT C065
624 ROBERTS STREET CHAPEL art galleries & dlrs
+ ROBERTS ST N INTERSECTS
653 • Moritz A •
8 • Mihulka Heather P •
9 • Donner Darya •
654 Dragland Arlane B [11]
NORTHSCAPE PROPERTY DESIGN landscape contractors
Robertson Doranna [14]
Twight Oscar H [14]
200 • Holland Stephanie L •
201 Weiler Daniel W [3]
202 • Johnson Heidi J •
300 Lockhalt Nicole A [10]
301 Nitschke Judith R [10]
400 Evert Daniel W [14]
400 Hanson Kevin C [10]
403 Hanson Leslie C [4]
500 Roth Lisa M [12]
502 Blomquist Steven L [2]
503N Smemo Suzanne [9]
600 Altstatt Chad R [4]
601 Sullivan Carol L [11]
605 Stevenson Leslie D •
657 Hanson Ted [22]
STATE FARM MUTUAL AUTO INS insurance
658 Buchholtz Neil F II [10]
Buchholtz Marlys R
670 HOMELESS HEALTH SVC homeless shelters
ST MARK'S LUTHERAN CHURCH churches
WORLDWIDE CHURCH OF GOD churches
+ 7TH ST N INTERSECTS
• ZIP CODE 58102 CAR-RT C066
701 BEVERAGE WHOLESALERS INC beer & ale-whol
708 Cossette Gary D [44]
Cossette Claude J
712 • Bartelt Robert J •
720 AMERLAND CO real estate
Kiefert Eloy F [2]
+ 8TH ST N INTERSECTS
809 MINNKOTA RECYCLING recycling centers
+ 9TH ST N INTERSECTS
921 DOWNTOWN DRY CLEANING & LNDRY alterations- clothing
HAGEN'S DOWNTOWN CTR cleaners
+ 10TH ST N INTERSECTS
1001 DAKOTA BOYS RANCH STORE thrift shops
1014 J T ROCK SHOP rock shops
Tibert James L [13]
1017 DEUTSCH'S OFFICE SUPPLY office suppl
FARGO MOORHEAD JOBBING CO candy & confectionery-whol
1018 Plymale Donald G [22]
Plymale Laurie J
+ 11TH ST N INTERSECTS
1111 - 1115 No Current Listing (2 Hses)
1122 Shear Jim E [19]
1123 Saunders Linda M & Ronald J [17]
1124 No Current Listing
+ 12TH ST N INTERSECTS
• ZIP CODE 58102 CAR-RT C067
1201 Spitzer Gerald W & Oscar [44]
1205 Franson Scott E & Holly L [14]
1209 • Ellenbecker Michael •
• Tyler Bettie •
+ UNIVERSITY DR N INTERSECTS
1310 Debrito James [10]
2 Michael Leah [2]
1320 Johnson Randy A & Sandra G [10]
1322 Moe James A Sr [21]
Moe James R
1324 Hoglund Willard L Jr [22]
1326 • Rolczynski Robert L •
3 McCarl Irma V [9]
1328 - 1330 No Current Listing (2 Hses)
1340 Behrens Erik W [2]

4TH AVE E (W F)
511 Ostrowski Derek D
513 Not Verified
514 Evans Rachel D
426 Sloan John F & Arla
282-0290
431 Brown Kirk
Brown Sandi
Gladue Donald D
Steele Bruce R & Karen
611 Not Verified
613 Reiter Shirley M
613 Reiter Shane G
614 Not Verified
432 Boll Richard D
Boll Delana M
438 Zerr Richard J & Lisa
+5TH ST E INTERSECTS
501 Bjornson Freda M
Bjornson Marie
Boyko Michael
Bruns Donald A
Francis Jerome D
Hudson Threna M
Meyera Curt L
Steidl Loren J
Steinke Daniel A
Thompson Thomas A
Thompson Blair C
1 Wagner Maxine A
2 Nichols Tricia K
5 Not Verified
6 FIFTY'S CAFE cafe
6 Loeks Ione R
8 Not Verified
10 Tucker Keith B
12 Not Verified
502 Dietz J
Rodgers Jeremy L
Fingerson Ronald D & Sherry
513 Usgaard Brian A & Nancy
514 Petersen Holly K
Pohlman Del
+6TH ST E INTERSECTS
601 Brociek Stephen H
Brociek Philip D
602 Sandvig Brad G & Tammy
608 Manske Roger D & Vickie
614 Keller Darin S & Margaret
620 Anderson Chad L
626 Heim Jean
Heim Beverly J
HEIM MEL DECORATING
CENTER floor coverings
631 BERGER ELEMENTARY
SCHOOL
632 Not Verified
638 Freitag Ricky D & Nancy
644 Harkema Raymond V &
Elizabeth
650 ULINE JAMES E
656 Unger Derek M
Unger Tammy L
662 Richter James P & Susan
+7TH ST E INTERSECTS
800 WEST FARGO CITY PLANNER
WEST FARGO CLERK OF
COURT
WEST FARGO CITY WATER
BILLING
+C ST ENDS
+9TH ST E INTERSECTS
ZIP CODE 58078 CAR-RT C010
901 Metcalf Gary
903 Lafayette Robert L
Schulz Penny L
905 Baumann Jerome A
Baumann Wendy W
906 Mastre Robert V & Linda
908 Jacklovich Michael W &
Deborah
910 Mjelde S D
Stern Janet S
912 Lamb Tracy M
914 Bangert Shaann A
Rohrich Brian J
Rohrich Tina
916 Vivier P
918 Johnson Dean C
920 Kelly Kenneth P & Paula
928-8855
ZIP CODE 58078 CAR-RT C004
957 Wendt Michael J & Malissa
963 Tweeter Pat J
969 Steinbrecher Duane C
Steinbrecher Colette E
975 Parkhouse Melody A

4TH AVE E
Parkhouse Michelle
+10TH ST E INTERSECTS
1001 DAKOTA BOYS RNCH
ANOTHER CHANCE THRIFT
STR FOR PIC genl
warehousing
ZIP CODE 58078 CAR-RT C010
1002 Carlson Brian K
Carlson Julia L
Morrison Dennis E & Linda
Schmidt Dennis E & Brenda
ZIP CODE 58078 CAR-RT C004
1007 Marinucci Monte V & Jodi
ZIP CODE 58078 CAR-RT C010
1008 Waliner Hal K & Tammi
Lang Henry D
Baker James
ZIP CODE 58078 CAR-RT C004
1013 Rodlund Melinda
1019 Pfeifle Bryon J
Pfeifle Jerome A
ZIP CODE 58078 CAR-RT C010
1102 Otterson Ralph E & Beverly
1104 Not Verified
1106 Brown Dorothy A
ZIP CODE 58078 CAR-RT C004
1109 Ferkul Gordon J
Ferkul Anne M
PREMIER POOL AND SPA
SERVICE
Tang Randall T
Tang Meldine K
1121 Forde June M
Kerbaugh Mark R
Kerbaugh June M
Schaeffer Robert B & Marnita
1133 Schiller Bradley J
Schiller Kari M
Emerson Cynthia
+12TH ST E INTERSECTS
1201 Pruett Joel
1204 Enright Michelle R
1208 Gross Kevin R
1209 Herman Doren W
Herman Darci R
1212 Fisch Thomas H
Fisch Gretchen L
Jondahl Phillip O & Lillah
1217 Scott Dawn K
1226 Anderson Jason M
1304 Not Verified
1307 Sandhofner Chad W
Sandhofner Angela
1308 Mahler Troy
1312 Henning Brian D
Tollefson Dane A
1315 Not Verified
1323 Thomas James L
Thomas Linda M
+SUNTREE DR BEGINS
1404 Buhr Kent
Buhr Susan D
1407 Magnuson Scott R
1408 Ibach Larry T & Jacqueline
1412 Buckley Richard A
Buckley Kristi D
1415 Arnold Dean D & Patricia
1416 Wieland Eric J
Wieland Heidi N
1420 Boyer Joseph A
1423 Not Verified
1423 Schrafft Stacy F
1424 Muehnbauer Ronald E &
Priscilla
1428 Novak Brad E
Novak Kari L
1431 Henning Jeffery S
Henning Teresa
1435 Colegrove Randall
1461 Not Verified
1504 Krenz Roberta L
1507 Bigger Kevin J
1508 Hilburn Kenneth R & Maxine
1512 Wolf Paula J & Douglas
1515 Bebler Brenda J
Kensrud Ryan J & Stephanie
1516 Blikre Marcella L
Crist Loren D & Tammy
1523 Stoucy Thomas B & Penney
1524 Berg Kyle R
Berg Connie
1528 Nelson Lance M & Stephanie
1531 Pfeiler Adrian
1604 Balkan Petrice
Balkan Feick P

4TH AVE E
1607 Lazorenko Lena
1608 Eskildsen Marvin
1612 Amann Aloysius A
Amann Nancy J
1615 Nelson Gregory A &
Geraldine
1616 Brown Kevin D & Cathy
1620 Aldinger Dennis W
Hegel Zora M
1624 Moltumyr Eric J
1628 Wagenman Randa J
Wagenman Carrie J
1632 Voorhees Wayne C
+17TH ST E INTERSECTS
ZIP CODE 58078 CAR-RT C001
1701 Not Verified
1702 Erickson Michael W & Annette
1705 Pederson Steven E
Osmanski James B & Diane
OSMANSKI INSURANCE ins
agts brokers'serv
1708 Schroeder Donald C
Schroeder Valerie F
1709 Hinsverk D A
1713 Heyen Edward E & Cheryl
1714 McCullough Everett
1717 Steedsman Duane R & Lori
1718 Bennett Roy L & Valerie
1721 Kingsbury Thomas L III &
Randi
1722 Karnopp Michael R
Karnopp Deanna K
+18TH ST E ENDS
1801 Francis Heather R
Sumers Joseph B
Sumers Jody M
Crawford Maribeth K &
Stephen
1812 OHM DUANE & MICHELLE
PRECISION FENCE
+19TH ST E INTERSECTS
1900 Not Verified
1901 Davidson Janet D
Harrington Daniel L
Harrington Amyjo L
1906 Gustin Kenneth L
Gustin Carla J
Johnson Carla J
1907 HEILLE'S FAMILY DAY CARE
child day care
Schoenberg Jason L
Schoenberg Kristi M
1913 Houser Timothy C & Janet
1914 Norheim Ann
Semerad Jason E
1919 Hagen Mark P
Hagen Terry L
1920 Ries Lawrence E
Ries Scott A
2000 Dockter Craig L & Suellen
2001 Dahl Jannie A
Dahl Steven
2006 Foss Alton R & Vicky
2009 Durbin Robert D & Valerie
2013 Fossen Gary J
Fossen Michelle M
2014 Josund Donald D Jr
2019 Jacobsen Kimberly R
Jacobsen Kelly G
2020 Noel Michael J
Noel Diann F
2024 Margheim Robert D & Susan
Margheim Robert D
2025 Muhonen Kevin W & Jennifer
2029 Erickson Kelli
Erickson Justin W
Muchow Leslie
2100 Revering Brad
2101 Short Robert D & Pamela
2105 Gjestvang Delray A
Surdel Patricia A
2107 Slade Brent
2109 Jasken Lori A
Olson Randall L & Lisa
2114 Schonert Michael P
Schonert Sherri L
2119 Schwartz Elizabeth A
2120 Not Verified
2124 Larson Karl D

4TH AVE E
2125 Greger Jodie S
Haring Keith J & Lavonne
Anderson Jeff A
2131 Edgerly Thomas C & Geneva
2132 Shypkowski Walter
Shypkowski Tillie A
2134 Jones Jerry C & Jean
2136 Bitz Alice A
Bitz Chris
Nordstrom Jason D
2137 Redinger Jane M
Redlinger Melissa
2138 Milbrandt Linda
2140 Shelton Misty D
2142 Schauland Becky J
2143 Campbell Veda C
Campbell Brian G
2144 Erdle Dennis R
Pugh Lori J
2146 Stevens Brian
2148 Beam David J & Suzanne
2149 Not Verified
2155 Klein Robert M Jr & Becky
2161 Brudwick Jeanne
Brudwick Thomas D
Dennison Jeanette J
Dennison Jeanne M
2162 Gulsvig Dale E & Mary
2167 Simmons Mark A & Bonnie
2168 Jacobson Stephen N & Lori
2173 Kurtz Maureen E
Kurtz Wendy M
2174 Loh Linda
2179 Short Terence R & Paula
2180 Anderson Dorothy M
2185 Sanford Kenneth
2186 Meyer Kevin L
Richardson Jennifer L
2187 Twitero Marguerite P
Twitero Tom B
2189 Duffield Jeffery A
Duffield Stacy K
2191 Weninger Mark P
Weninger Mark
2192 Sprague Wayne A & Marlene
2193 Not Verified
2198 Kankelfritz Jacque M
2204 Noel Dawn
Noel John M
+22ND ST E INTERSECTS
BUSINESSES 15 HOUSEHOLDS 290
4TH AVE N (CASSELLTON)-
ZIP CODE 58012 CAR-RT R001
31 Korstad Gene K
Korstad Barbara A
51 Bercier Dale J
64 Not Verified
52 Mangin Wanda J
Mangin John J
+1ST ST N INTERSECTS
111 Turchin Albin
121 Young Paul J
Young Linda
131 Nelson Alexander P
132 B-351 Lee Ruth E
B-351 Lee Harold
151 Schmitt James R
Schmitt Kelly L
+2ND ST N INTERSECTS
202 Glatzi Ralph G
Glatzi Carol
221 Myhre Randy L
222 Idso Dale J
Idso Brenda A
241 Mathias Dara M
Mathias Robert H
251 Holm Harold
252 Bleed Don E
Bleed Susan I
+3RD ST N INTERSECTS
302 S Coster Richard J
Coster Michael L
331 Johnson Abby
341 Volk Dennis R
352 Harmon Ervin A
361 Meyer James E
Meyer Jayne A
+5TH ST N INTERSECTS
HOUSEHOLDS 20
4TH AVE N (FARGO)-FROM 401
2ND ST N WEST
ZIP CODE 58102 CAR-RT C060
221 CASS COUNTY DEMOCRATIC
NPL HEADQUARTERS
225 FARGO MILITARY
ENTERENCE PROCESSING
STATION

4TH AVE N (F)
MILITARY AFFAIRS NORTH
DAKOTA DEPARTMENT
OF
US ARMY RECRUITING
+3RD ST N INTERSECTS
ZIP CODE 58102 CAR-RT C064
404 FAMILY HEALTH SERVICES
P R N COUNSELING
SERVICES genl
counseling
Wilson Scott R
420 AMTRAK EXPRESS SHIPPING
passenger rail trans
+5TH ST N INTERSECTS
510 Alexander Robert L
BASE MASTERS
waterproofing
Brandsted Alexander
Breshner Kathy
DUIS GEORGE E ATTY aty
ELITE TANNING
Kenserson Alameda P
Larowe Allan D
MORUD TAX SERVICE
Nelson R G
Phelps Mike
Thomas Martin
112 DAKOTA ELEVATOR
COMPANY elev
114A QUEST MARKETING
206 Not Verified
210 Mischke Donald D
303-407 Not Verified (6 Apts)
409 Brandt Alexander C
502 Not Verified
509 Hanson Ron
510 Not Verified
+BROADWAY INTERSECTS
ZIP CODE 58102 CAR-RT C065
624 KILAND'S OFFICE SYSTEMS
+ROBERTS ST INTERSECTS
653 3-6 Not Verified (3 Apts)
8 LAND MOOR AUDIO a/v
program prodn
9 Hoskins Virginia L
Aberlee Joshua J
Anderson Margaret E
Beck Gregory
Bulman Rob
Christensen W R
Dragland Arlane B
Dragland Sidney O
Early Richard J
Johnson Shawn
Joyce Patrick
Karch Melissa
Ketcher Jennifer J
Krueger Carissa N
Krueger Suzanne M
Lammi Barbara
Landblom Russell M
Lindberg Stacy
Rettman Teresa
Ronning Kirsten
Schutz Candace
Sletten Mark
Struck Mary C
Sullivan Carol
Yost Jennifer
303 Not Verified
306 Lee Christopher C
402 Carmichael Sara R
402 Carmichael Gladys H
404 Wherry David T
501-502 Not Verified (2 Apts)
503 Ford Robert M
504 Not Verified
506 Burns Krista
601 Bartnick Linda
601 Fawcett Melissa N
602-603 Not Verified (2 Apts)
604 Klein Anita L
658 Buchholz Marlys R
Buchholz Neil F
ULTIMATE jwly stores
ST MARK'S LUTHERAN
CHURCH lutheran ch
SWEET ADELINES
INTERNATIONAL
FARGO MOORHEAD
CHPTR entertainers
WORLD WIDE CHURCH OF
GOD
+7TH ST N INTERSECTS
ZIP CODE 58102 CAR-RT C066
701 BEVERAGE WHOLESALE
Cossette Claude J
Cossette Louis

Accident & Cancer Insurance



Disability & Hospital Insurance

402 S. 8th Street, Fargo (58107)

P.O. Box 1959, Tel. 235-6653

NEW NEIGHBOR

37

4TH AV E to 4TH AV N

E 4TH AV (WF) cont'd
 WEST FARGO CITY MAYOR... 282-3843
 WEST FARGO CITY MUNICIPAL COURT 282-3786
 WEST FARGO CITY POLICE DEPARTMENT 282-4154
 WEST FARGO CITY PLANNING OFFICE 282-3837
+ 9TH ST E INTERSECTS
 901 Metcalf Gary 282-0639
 903 Schuh Penny 282-8438
 905 Baumann Jerome A & Wendy 282-8438
 Baumann Wendy W 282-4760
 906 Mastro Robert & Linda 282-5842
 908 Mack Allen G & Cindy 282-2620
 910 Mjelde Shanna D 282-2620
 Stern Janet S 282-6283
 912 Larson Ruben D & Charolette 282-6607
 914 Zeeb Gary & Renee 282-6714
 916 Laducer Darlene 282-8855
 918 Johnson Dean 282-8855
 920 Kelly Kenneth P & Paula 282-5291
 Kelly Heather D 282-5291
 963 Vacant
 1002 Morrison Dennis E & Linda 281-0668
 Carlsson Mike 281-0668
 1004 Hendrickson Richard 281-0668
 Hendrickson Kurtis 282-4531
 1006 Schmitt Dennis E & Brenda 282-8439
 1008 Walner Hal K & Tammi 282-0154
 Lang Henry D 282-8464
 1012 Lindell Dennis 282-8464
 1020 Ottersen Ralph E 282-8464
 Ottersen Beverly A 277-0167
 1104 Mc Closkey Dave 282-4081
 1106 Brown Robert G 113A
 1133 Schumacher Perry J & Marlene 282-3899
 1139 Emerson Joe L & Cynthia 282-3899
 Halvorson Mark R & Linda 1702-1705 Not Verified (2 Hses)
 1706 Osmanski James B & Diane 282-6713
 1708-1709 Not Verified (2 Hses)
 1713 Werner Orlyn L & Tammy 282-8113
 1714 Mc Cullough Everett J & Beverly 281-0210
 1717-1718 Not Verified (2 Hses)
 1721 Kingsbury Thomas L & Randi 282-5633
 1722 Not Verified
 1801 Francis Jerome D 282-5992
 Francis Sandra A 282-5992
 1805 Harms Steve C & Jodie 281-1667
 1806 Crawford Steven 281-1667
 Crawford Mari Bello 282-5354
 1812 Ohm
+ 19TH ST E INTERSECT
 1900-1901 Not Verified (2 Hses)
 1906 Gustin Kenneth 277-0780
 1907 Heille Jon A & Reniah 282-5436
 Heille Reniah S 282-7581
 1913 Houser Tim C & Janet 282-7581
 1914 Ohnstad Vernon R & Rebecca 282-7620
 Ohnstad Rebecca 282-7620
 1919 Not Verified
 1920 Riles Lawrence E & Ruth 282-5354

E 4TH AV (WF) cont'd
 Riles Ruth E 282-5354
 2000 Dockett Craig L 282-2459
 Dockett Sue 282-2459
 2001 Wagenman Randa J 282-8623
 2006 Not Verified
 2009 Hartley Daniel A & Sharon 282-6806
 2013 Kludt Tim & Cheryl 281-0420
 2014 Mitchell Robert J & Kristi 277-1005
 2019-2020 Not Verified (2 Hses)
 2024 Cruchet Walter P & Gloria 282-0846
 Cruchet Shawn P 282-0846
 2025 Muhonen Kevin W & Jennifer 281-0783
 2029 Muchow Les P 282-8660
 Muchow Paul 282-8660
 2100 Alvarez Albert A & Ronda 282-6864
 Alvarez Ronda R 282-6864
 2101 Short Bob & Pam 277-1420
 Short Pam 277-1420
 2105 Gjestvang Delray & Patricia 282-6103
 BRIDAL CONNECTION 282-6103
 2107 Prashke Andy J & Joann 282-8963
 2109 Jesken Steven M & Lori 282-8489
 2113 Olson Randall L & Lisa 281-0668
 2114 Not Verified
 2119 Pratt Harlan D & Kathleen 282-7870
 2120 Olson Vance N & Susan 281-1496
 2124 Vacant
 2125 Haring Keith J 282-2372
 Haring Stuart J 282-2372
 Haring Heather L 282-2372
 2130 Rehder Debra 282-5475
 Rehder Robin 282-5475
 2131 Not Verified
+ MEADOW RIDGE PKWY INTERSECTS
 2132 Shypkowski Walter & Tillie 282-9740
 2134 Jones Jerry C & Jean 282-8117
 2136 Blitz Alice A 282-2458
 Nordstrum Jason 282-9692
 2137 Redlinger Jane 282-5475
 2138 Rehder Tracy 2140 Not Verified
 2142 Wallgren Daniel R & Sheila 277-0785
 2143-2144 Not Verified (2 Hses)
 2146-2148 Vacant (2 Hses)
 2149 Not Verified
 2155 Finstad Darlene P 282-0742
 2161 Not Verified
 2162 Gulsvig Dale E & Mary 282-7692
 Gulsvig Adam 282-7692
 Gulsvig Mary F 282-7692
 2167 Simmons Mark & Bonnie 277-1026
 2168 Not Verified
 2173 Kurtz Eugene L 282-8536
 2174 Jensen Steven & Kim 282-5367
 2179 Helenske Thomas S & Jackie 282-6715
 2180 Anderson Conrad E & Dorothy 281-0176
 2185 Wilkinson Douglas W & Mona 282-8231
 2186 Vacant
 2187 Twitero Marguerite 282-8015
 2189 Barker Betty L 282-2511
 2191 Weninger Mark P 2192 Not Verified
 2193 Muhle Myron G & Marilyn 282-3299
 Muhle Marilyn 282-3299
 2198 Not Verified

4TH AV E cont'd
 2204 Giessner Matthew J & Mary 281-2393
+ 22D ST E INTERSECTS
 BUSINESSES 12 HOUSEHOLDS 191
4TH AV N (FARGO)-FROM RIVER WEST 40
 ZIP CODE 58102
+ 2D ST INTERSECTS
 203 VALLEY PIZZA CO 237-5810
 221 Vacant
 225 U S MILITARY ENTRANCE PROCESSING STA 234-0740
+ 3D ST INTERSECTS
+ 4TH ST INTERSECTS
 401-404 Vacant (2 Hses)
 414 MERITCARE MEDICAL GROUP (BUSN SERV) 234-1103
+ 5TH ST INTERSECTS
 510 108 UNIVERSAL BUILDING 235-3197
 112 DAKOTA ELEVATOR CO 239-5923
 114 Vacant
+ ROOMS
 115 DUIS GEO E atty 235-3197
 116-135 Vacant (5 Suites)
 514 Vacant
 135 Vacant
 200 Not Verified
 201-203 Vacant (2 Suites)
 205-206 Not Verified (2 Apts)
 207 Noble Warren 237-5860
 207½ Vacant
 208-301 Not Verified (2 Apts)
 302 Vacant
 303-307 Not Verified (3 Apts)
 308-310 Vacant (3 Apts)
 311-410 Not Verified (10 Apts)
 411-412 Vacant (2 Apts)
 501 Not Verified
 502 Vacant
 503 Not Verified
 504-505 Vacant (2 Apts)
 507 Not Verified
 509-511 Vacant (3 Apts)
 514 Vacant 38
+ BROADWAY INTERSECTS
 612 PARKING LOT
 620 Genyo Lyle E 277-1077
 624 KILAND'S OFFICE SYSTEMS INC computer software developer st. 232-4070
+ ROBERTS ST INTERSECTS
 653 MARK APARTMENTS
+ LIMITED ACCESS (10 APTS)
 1 Beshia
 2 Hanson
 3 Bulock
 4 Trautman Timothy
 5 Samson Jeffrey S 239-8110
 6 Bellon Gary
 7 Erickson N J
 654 IVERS-LANDBLOM PROPERTIES
 200 Ringdahl Sheila R 235-1111
 201 Beck Greg 239-0420
 202 Anderson Margaret E 235-3828
 203 Thomas E Larry 235-6502
 204 Vacant
 300 Promersberger Eric
 301 Nitschke Judi R 241-9747
 Nitschke Judy
 302 Beck Michelle
 303 Froelich Kristen 271-9122
 304 Anderson Amy L
 305 Camp Cheryl
 306 Mc Lachlan Cassie
 400 Philip M
 400 Josh P

MOORHEAD CENTER MALL

MLS

218-236-6222



MOORHEAD, MN.

WAGNER REALTY, INC.

REALTOR



SNYDER DISTRIBUTING CO.

Factory Distributor Eagle Widows and Doors
 New Construction - Remodeling - Commercial - Replacement



All Types Of
Business Printing

FARGO, ND 58102



3201 Fiechtner Dr., P.O.Box 2122

AUTHORIZED DEALER
Featuring A Full Line Of Plain Paper Copiers
and Facsimile Systems

SHARP
FROM SHARP MINDS
COME SHARP PRODUCTS™

Tel. 237-0256

◎ **HOMEOWNER**

24

E 4TH AV (WF)—Contd

- 1708 Archer Scott K 281-1714
- 1709 Klean Team cln 281-1178
Neisen Al 281-1178
- 1713 Helliksen Jas S 282-3971
- 1714 Mc Cullough Everett J 281-0210
- 1717 Monson Nathan D 277-1055
- 1718 Bonnet Roy L 282-4633
- 1721 Kingsbury Thos L
- 1722 Sveum Monte H 282-9242
- 1801 Francis Jerome D 282-5992
- 1805 Harms Steve C 282-2245
- 1806 Schmidt Jim R 282-5655
- 1812 Schmaltz J Michl 282-3788
- 1816★Barker Corey
- 1900 Carlson Paul D 281-1493
- 1901 Sell Della 277-1945
- 1906 Gustin Albert E 282-2805
- 1907 Heille Jon A 282-5436
- 1913 Houser Tim C 282-7581
- 1914 Ohnstad Vernon R 282-7620
- 1919 Williams Joe D 282-6004
- 1920 Ries Lawrence E 282-5354
- 2000 Dockter Craig 282-2459
- 2001 Wagenman Randa J 282-8623
- 2006★Holler Roger 282-6806
- 2009 Hartley Daniel A 282-6806
- 2013 Kludt Tim 281-0420
- 2014 Kennedy Ken A 282-8887
- 2019★Zander Greg S 282-8887
★Zander Mary K Mrs day care provider
- 2020 No Return
- 2024 Cruchet Waiter P 282-0846
- 2025 Muhonen Kevin W 281-0783
- 2029 Muchow Les P 282-8660
- 2100 Pladson Michl L 282-7424
- 2101 Wisk Kenneth M 282-6270
- 2105 Surdel Patricia A 282-6103
- 2107 Prashek Andy J 282-8963
- 2109 Hansen Darrel W 282-6392
- 2113 Olson Randall L 282-0766
- 2114 Lien Paul D 282-9120
- 2119 Pratt Harlan D 282-7870
- 2120 Olson Vance N 281-1496
- 2124 Erickson Joel D 282-0748
- 2125 Haring Keith J 282-2372
- 2130 Jerger Jas A 282-8824
- 2131 Ederly Thos C
- 2132 Shypkowski Walter 282-9740
- 2134 Jones Jerry C 282-8117
- 2136 Bitz Alice A Mrs 282-2458
- 2137 Redlinger John A 282-9692
- 2138 Keller Linda 282-8522
- 2140 Bakke Isabelle A 277-1219
- 2142 No Return
- 2143★Campbell Brian 282-6587
- 2144 Ness Howard L 282-6587
- 2146 No Return
- 2148★Grubb Darrin F 281-9936
- 2149 Hirschert Steven A 282-6352
- 2155 Finstad John A 282-0742
- 2161 Klemisch Kenneth R 282-2456
- 2162 Gulsvig Dale E 282-7692
- 2167 Thompson Keith W 282-5519
- 2168 Edland Kaia L 282-6297
- 2173 Kurtz Gene L 282-8536
- 2174 Buen Hazel 281-9150
- 2179 Helenske Thos S 282-5367
- 2180 Anderson Conrad E 281-0176
- 2185 Wilkinson Douglas W 282-2519
- 2187 Twitero M 282-8231
- 2189 Barker Betty L 282-8015
- 2191 Sherman Pat L 277-1955
- 2192★Kastet Douglas 282-0282
- 2193 Muhle Myron G 282-3299

- 2198★Kankelfritz Michael W 282-8213
- 2204 Johnson Bradley V 282-8213

4TH AV N (FARGO)—FROM RIVER WEST

40

- ZIP CODE 58102
- 2D ST INTERSECTS
- 203 Shakey's Pizza Restaurant 237-5810
- 221 G A B Business Services Inc ins adjs 237-3400
- 221½ Fitness Quest Inc fitness 237-4748
- 225 U S Military Entrance Processing Sta 234-0740
- 3D ST INTERSECTS
- 4TH ST INTERSECTS
- 401 Metropolitan Parking Lot
- 404 Vacant
- 414 Fargo Clinic Meritcare (Busn Serv) 234-1123
- 5TH ST INTERSECTS
- 510 Universal Building 235-3197
- ROOMS
- 115 Duis Geo E lwyer 235-3197
- 116 Vacant
- 135 Universal Service 232-0663
- 200 Krein Rueben 280-3135
- 201 Vacant
- 203 Morud Tax Service acct 237-9602
- 205-207 Vacant (4 Apts)
- 207½★Boyce Lillian
- 208-301 Vacant (2 Rms)
- 302-305 No Return (3 Rms)
- 307 Vacant
- 308★Leighton Vickie 235-8575
- 309 Hill Carlton B 235-3789
- 310 Vacant
- 314 Kriens Duane
- 400 Isackson Elaine J Mrs 232-8649
- 402 Stowers Lillian Mrs 232-7068
- 404 Vacant
- 406★Chjeldahl Keith A 239-9869
- 407 No Return
- 408★Brock Verna
- 409 No Return
- 410 Akin Peggy 232-6228
- 411 No Return
- 500★Grangruth Debra
- 501 Kenerson A P 235-8827
- 502-503 Vacant (2 Rms)
- 504 Thomas Roy
- 505★Alexander Bob
- 507 Cullen Robert 280-9373
- 509 Kleptka Jas J
- 510-511 Vacant (2 Avs)
- 514 Nassif Rug Co 232-7168

BROADWAY INTERSECTS

- 612 Parking Lot
- 624 Kiland's Office Systems Inc comp dlrs 232-4070
- ROBERTS ST INTERSECTS
- 653 Apartments
- 1 Knutson Edna O 237-3255
- 2★Samson Jeff 280-9172
- 3★Norris Wm
- 4 illa Alice F 235-5801
- 5 Erickson Julie
- 6 Robertson D
- 654 Ivers Apartments 235-1111
- 200 Carlson Chuck 235-3580
- 201★Peoples Kathleen E
- 202 Anderson Margt E 235-6502
- 203 Mc Cullough Leone A Mrs 293-3489
- 204 Schaun Jill M 280-9701

- 300 Greene Deidre 232-7731
- 301★Bynum Rich
- 302 Jacobson Eric C 239-0170
- 303 Larson Kristin
- 304★Suppa Chas
- 305 Vacant
- 306 Peterson Jas W
- 400★Bastien Wilfred 235-8713
- 401 Christensen Mary C Mrs 235-5254
- 402 Swigart Ida B Mrs 232-1937
- 403★Johnson Carrie E
- 404 Meyer Karl J 235-3087
- 405 Curfman Loris J Mrs 235-6178
- 406 Robideau Robt V 293-1857
- 500★Dickeson Tim
- 501 Lian Donald W 232-0954
- 502★Mott Roger 237 9420
- 503 Cotton Linda
- 504★Sins Jacquelyn 293-1187
- 505 Arena Frank J 280-1613
- 506 Larson Mildred H 280-0202
- 600★Lamper Calvin
- 601★Norwood Kevin
- 602 Gilbertson Hazel E Mrs 235-7708
- 603 Diederich Kim T 234-9162
- 604 Hvidston Juliet M Mrs 235-7404
- 605 Quanbeck Joel 232-3490
- 606 Larsen Geraldine 235-3632

STREET CONTINUED

- 657 State Farm Insurance 237-5877
- 658 Apartments
- 1-2 Vacant (2 s)
- 659 Antiques Etc ret 235-7024
- 669 Dakota Photographics Inc 232-8808
- Ferum the (Whse) 235-7311
- 670 Saint Mark's Lutheran Church 235-5591

48

7TH ST INTERSECTS

- 701 Beverage Wholesalers Inc 293-7404
- Northern Air Systems air balancing 280-2687
- 708 Cossette Delia A Mrs 235-5232
- 712 Fatland Lawncare Service lawncare-landscaping 235-6942
- Fatland Palmer C 235-6942
- 714 Parking Lot
- 720 Amerland Co Realtors 232-2515
- Brown Phil Insurance Agency 235-0000
- Rape & Abuse Crisis Center (Addl Sp)
- Howard Wroe Insurance life ins 235-9135

8TH ST INTERSECTS

- 8½ ST INTERSECTS
- 809 S S Electronics Inc whol 237-5003
- 9TH ST INTERSECTS
- 903 P & H Supply Inc plmb & htg 235-3126

38

- 921 Pearl Chinese Restaurant 232-1777
- 10TH ST INTERSECTS
- 1001 Dakota Boys Ranch Another Chance Thrift Store 280-2371
- 1014 J T Rock Shop 237-3729
- 1017 Vacant
- Aerobics By Carla phys fitness 232-5428
- Fargo-Moorhead Jobbing Co 293-1521
- 1018 Plymale M 293-1907
- 11TH ST INTERSECTS
- 1107 Automatic Heating Co Inc contrs 232-6146
- 1111 Apartments
- 1 Erickson Jackie J 293-6089
- 2 Wolters Marilyn M
- 1115 No Return
- 1119 Vacant

PHONE (701) 237-4697

FINE PRINT, INC.

A FULL SERVICE COMMERCIAL PRINTER

P.O. Box 5628

1617 FIRST AVENUE N.



Nursery Stock
and
Landscaping

TOWN and COUNTRY FLOWERS

Floral and Balloon Deliveries
Commercial Plant Leasing • Maintenance

Greenhouse
Garden Shop

1301 S. 2d St., Moorhead, Minnesota and Moorhead Center Mall

Tel. 233-1323

**K
F
G
O**

**D
E
L
I
V
E
R
,**

S

Fargo

!



**P.O. BOX
2966
(58108)
1020
25 ST. S.
FARGO**

**Tel.
237-
5346**



*Ivers - Landblom
Funeral Home, Inc.*

Roger W. Landblom
President
TEL. 235-1111
324 Roberts Street Fargo, ND

E 4TH AV (WF)—Contd

- 2180 Anderson Conrad @
- 2185 Fosse Jeffery A @ 282-8262
- 2186 Trudgeon Jackie K @ 282-2825
- 2187 Sandvik Cynthia Mrs @ 282-5285
- 2189 Olson Richd @ 282-8342
- 2191★Hogenson Jennifer @ 282-9378
- 2192 Scholten J Evert @ 282-6923
- 2193 Muhle Myron G @ 282-3299
- 2198 Carlson Jeff M @ 282-6503
- 2204 Vacant

4TH AV N (FARGO)—FROM RIVER WEST

- ZIP CODE 58102
- 2D ST INTERSECTS
- 203 Shakey's Pizza Parlor & Ye Public House 237-5810
- 221 G A B Business Services Inc ins advs 237-3400
- 221½ Williams E K & Co acct 232-6867
- 225 U S Military Entrance Processing Sta (commanding offer) 237-5771
- 3D ST INTERSECTS
- 305 Vacant
- 4TH ST INTERSECTS
- 401 Metropolitan Parking Lot
- 404 Richtman's Printing 235-7548
- 5TH ST INTERSECTS
- 510 Universal Building 235-3197
- ROOMS
- 115 Duis Geo E lwyer 235-3197
- 115 Kaidor Steven K lwyer 235-3197
- 115 O'Neel Michl C lwyer 293-8050
- 116 Universal Realty Co 232-7454
- 135 Universal Answering Service 232-0663
- 201 Mc Lennan Don O acct 232-7247
- 203 Morud Tax Service acct 237-9602
- 205 Tompt Kenneth O Engineering S S R Inc consulting 232-8391
- 207 Tompt Kenneth O Eng (Addl Sp) eng
- 208 Storage
- 302 Mooney Henning Metz & Associates (Addl Sp) 235-7569
- 304 Mooney Henning Metz & Associates consulting eng-archt 235-7569
- 305 Mooney Henning Metz & Associates addl sp 235-7569
- 307 No Return
- 308★Marcotte Terry 235-9751
- 309 No Return
- 310 Slack Roger 235-3995
- 314 Schwandt Robt L 293-1569
- 315 Mooney Henning Metz & Associates (Stge) 235-7569
- 318 Universal Building (Stge)
- 402 Stowers Donald A 232-7068
- 406 Vacant
- 408 Vacant
- 409 Roth Lela K 237-4907
- 410 Vacant
- 411 Johnson Henry R 280-1283
- 501 Kenerson A P 235-8827
- 503 Vanvig Thomas 232-3406
- 504 Vacant
- Apartments
- 200 Vacant
- 201 No Return
- 205 Thompt Kenneth
- 221 Nassif Rug Co (Stge)
- 307 Vacant
- 400 Isackson Elaine J 232-8649
- 404 Vacant

40

- 407 Ingergaard Marjorie 235-9033
- 410 Vacant
- 411 Vacant
- 500 Vacant
- 502 Duis George E 235-3197
- 505 Brink Thora Mrs 237-9405
- 507 Vacant
- 514 Nassif Rug Co 232-7168

BROADWAY INTERSECTS

- 612 Arlene Beauty Shop 235-8838
- Golden Razor Barber Shop 235-9151
- 624 Kiland's Office Systems Inc 232-4070
- ROBERTS ST INTERSECTS
- 653 Tatoes By Skinworks 235-3592
- Apartments
- 1 Knutson Edna O 237-3255
- 2 No Return
- 3 No Return
- BSMT No Return
- 654 Ivers Apartments 235-1111
- 200★Sandgren John
- 201 Joos Frances M 293-0970
- 202 Anderson Margt E 235-6502
- 203★Kester Kasey 280-1045
- 204★Gregor Yvonne 235-7328
- 300★Nelson Rita A 280-2666
- 301 Herbison Gladys 232-0539
- 302 O'Brien Mary M Mrs 232-9530
- 303 Dressel Mary E 232-0830
- 304★Veesser Dennis 280-2310
- 305★Olson Debbie 235-5801
- 306 Zehren Carline M 237-9568
- 400 Bastien Wilfred J 235-8713
- 401 Christensen Mary C Mrs 235-5254
- 402 Swigart Ida B Mrs 232-1937
- 403 Banks Lillian C 293-9316
- 404 Highland Thora S Mrs 235-2038
- 405 Curfman L J Mrs 235-6178
- 406 Robideau Robert 293-1857
- 500 Twedt Iver 235-8767
- 501 Aamoth Agnes 232-0641
- 502★Boylan Helen 232-4899
- 503★Wolfert Richd 232-4899
- 504 Nordbo Alvin 232-9491
- 505 Arena Frank J 280-1613
- 506 Larson Mildred H 235-3632
- 600 Bogdan Michael J
- 601★Bynum Richd
- 602 Gilbertson Hazel E 235-7708
- 603 Hedin Dagmar M 232-3580
- 604 Hvidston Juliet M Mrs 235-7404
- 605★Larson Geraldine 235-3632

STREET CONTINUED

- 657 State Farm Insurance 237-5877
- 658 Apartments
- 1 No Return
- 2 Yoder Ralph J @ 235-1674
- 659 Antiques Etc ret 235-7024
- 669 Dakota Photographics Inc 232-8808
- Forum The (Whse) 235-7311
- 670 Saint Mark's Lutheran Church 235-5591
- 7TH ST INTERSECTS
- 701 Beverage Wholesalers Inc 293-7404
- 708 Cossette Delia A Mrs @ 235-5232
- 712 Fatland Palmer C @ 235-6942
- 714 Parking Lot
- 720 Amerland Co Realtors 232-2515
- Faruolo Jack Agency Inc ins 235-4114
- Republican Party 237-6834
- 8TH ST INTERSECTS
- 8½ ST INTERSECTS
- 809 S & S Electronics Inc whol 237-5003

38

- 9TH ST INTERSECTS
- 903 P & H Supply Inc plmb & htg 235-3126
- 921 Hunan-Chinese Restaurant 232-1777
- 10TH ST INTERSECTS
- 1001 Vacant
- 1014 Itex-Fargo 280-1255
- 1017 Seavey Lyon Brokerage Co food brokers 293-6634
- Vacant
- Fargo-Moorhead Jobbing Co 293-1521
- 1018 No Return
- 11TH ST INTERSECTS
- 1107 Automatic Heating Co Inc contrs 232-6146
- 1111 No Return
- 1115 No Return
- 1119 No Return
- 1122★Harness W
- 1123 Vacant
- 1124 Cruz Pat B 237-5237
- 12TH ST INTERSECTS
- 1201 Spitzer Oscar G @ 235-7089
- 1205 Apartments
- 1 Gegeny Maxine 232-8289
- 1209 Apartments
- 1 Sherrard Deloris A 232-8402
- 2★Wolters Marilyn
- 3★Hanson Annette M

13TH ST INTERSECTS

- 1307 Northern States Power (Transmitter Sta)
- 1310 Apartments
- 2 Wren S
- 3 Freitag Margt 235-2426
- 1320 Seyer James A @ 293-1725
- 1322★Moe James A @ 280-1290
- 1324★Hoglund Willard L Jr @ 280-2726
- 1326 Apartments
- 1 Vacant
- 2 No Return
- 3 Mc Cari Irma V 232-0111
- 4 No Return
- 1328 No Return
- 1330 English Tony 235-9458
- 1340 Saewert Dean W
- 1342 Sackman's Radio & T V Service 232-1861
- 1344 Wiczorek Gladys E @ 232-4891
- Upstairs Shroeder J Eugene 293-7605
- 1346 Goldade M
- 14TH ST INTERSECTS
- 1402 Kapfer John L @ 235-7184
- 1405 Advance Structures Inc genl contrs 237-5395
- 1405½ Vacant
- 1406 Ochoa Fernando P @ 235-6836
- BSMT Ackerland Robin L
- 1412★Motschenbacher Steph W @ 235-1334
- 1416 Peterson Ardey J @ 235-8445
- 1418 No Return
- 1419 Apartments
- 1 No Return
- 2 Vacant
- 3★Von Bank Leslie A
- 4★Parrow James
- 1419½★Houle Jeff @
- 1420 No Return
- 1422★Boutain Mark
- 1425 S & S Specialty's Inc adv 280-1916
- Fountain Products Of N D 280-1916
- 1426 Mertz Melody A Mrs 293-9813
- 1432 Stoxen James H @ 237-3388
- 1434 No Return
- 1434½ Jansen Duane C 232-7544

48



TEL. 282-5900
205 40 ST. S.W., P.O. BOX 1500

PLUMBING HEATING, VENTILATING AND AIR-CONDITIONING CONTRACTORS



CASH REGISTER INC.

SWEDA CASH REGISTER SYSTEMS

123 WEST MAIN • WEST FARGO, N.D.

(701) 282-2025

22

3D STREET CT (WF)—Contd
537 Scheel Clarence © 282-4983

3 1/4 AV E (WEST FARGO)—FROM S
1ST ST EAST

ZIP CODE 58078

- 903 Dahley Ronald D © 282-4455
- 904 Miller Phillip F © 282-0741
- 905 Rhinesmith John C © 282-4705
- 906 Ness Howard L
- 907 Brattensborg Robt 282-6469
- 908 Vacant
- 909 Cahill Richd D © 282-6789
- 910 Moos James P 282-2870
- 911 Stolz Tim N © 282-7654
- 912 Cockerill Randi © 282-5617
- 913 Hase Stanley 282-2775
- 914 Solem Douglas R 282-5548
- 915 Larson
- 916 Jevne Trenton A © 282-0524
- 917 Kringen Richd D © 282-4759
- 918 Grossnickle Charles © 282-0261
- 919* Dixon Robt T © 282-9544
- 920 Brown Joan J © 282-3879
- 922 Olson Larry C 282-7867
- 1002 Collins David P © 282-3945
- 1003 Eidoen Susan © 282-3714
- 1004 Berglund Steven 282-4069
- 1005 Berg Craig B © 282-7411
- 1006 Hofstad Bryan J 282-4578
- 1007 Kopperdahl Gary 282-7752
- 1008 Lee James M 282-8899
- 1009* Wright Larry J © 282-6475
- 1010 Unterseher Rickiey © 282-2635
- 1011 Poitra Gerald
- 1012 Savageau Trucking 282-5846
- Savageau Craig L 282-5846
- 1013 Gustin Larry R © 282-7928
- 1014 Houser Russell M © 282-0289
- 1015 Mc Ginley Wm S

4TH AV E (WEST FARGO)—FROM S
1ST EAST

ZIP CODE 58078

- 101 Ruff Aron D © 282-3588
- 105 Halvorson Curtis T © 282-4792
- 106 Hlavnicka Victor J © 282-3579
- 109 Koppang Roger D © 282-2461
- 110 Ness Myrl C © 282-4428
- 113 Garman Dani P © 282-6377
- 114* Engelstad James W ©
- 117 Permman Dale © 282-4781
- 118 Bohn Chester © 282-4291
- 121* Knutson Douglas E © 282-7751
- 122 Doyle Alma A © 282-7348
- S 2D ST INTERSECTS
- 201 Quamme D 282-0719
- 202 Grace Baptist Church 282-4239
- 207 Noe Alfred M © 282-3002
- 213 Hanson Omer J © 282-3056
- 214 No Return
- 218 Ormberg Florence Mrs © 282-3817
- 219 Dahl Orlin © 282-3092
- 222 Bjorklund James © 282-4942
- 225 Forno Richd A © 282-2151
- 228 Welte Clayton W © 282-4648
- 231 Mc Kinnon Cliff J © 282-3947
- S 3D ST INTERSECTS
- 301 Frost Ken J © 282-5961
- 302 Nielsen James A © 282-7891
- 306 Hoffert Wayne © 282-7579
- 307 Waagen Sherman E © 282-5259
- 310 Isobaker James E © 282-4949

- 313 Kercher Edsel J © 282-4628
- 314 Nudell Blake © 282-0375
- 318 Yanish David R © 282-4625
- 319 No Return
- 322 Chapek Richd N © 282-6158
- 325 Thorstad Eug C © 282-4223
- 326 No Return
- 331 Reiter Louis P © 282-4507
- 330 Baresten James © 282-8930
- 334 Anundson Arlie © 282-7583
- 338 Mattson Roy M © 282-4018
- 401 Pleasant Village
- 111 Stavenger Douglas 282-5641
- 112 Boehm Ronald N 282-9297
- 113 Vacant
- 114* Stein Elaine H © 282-7625
- 402 Moser Gary C © 282-5741
- 407 Harris Properties 282-7633
- 211* Richardson P J 282-6596
- 212* Harr Laina
- 213 Vacant
- 214* Mullerlelle Don P 282-6568
- 408 Schaefer James J © 282-2296
- 413 Stockbridge Property apts
- 311 No Return
- 312* Buckeye Bonnie L
- 313 Clemens Mike
- 314* Connery Kim F
- 414* Kautzman James D © 282-9428
- 419 Harris Property
- 411 Radcliffe Roberta 282-8895
- 412* Hill Jeffrey A
- 413 O'Leary Tim
- 414* Larson Janet
- 420 Francis Jerome © 282-5992
- 425 Pleasant Village
- 511 Vacant
- 512 Feil Deborah
- 513 Sheeley Charles 282-6597
- 514 Thompson Paul J 282-8989
- 426 Sloan John F © 282-0290
- 431 Apartments
- 611 Jameson Tony 282-7560
- 612 No Return
- 432 Kussatz Arnold © 282-0329
- 438 La Chance Dean © 282-8343
- 501 De Boer Deluxe Dwellings
- 1 Jameson Joe 282-8962
- 2 Sollinger Tom 282-7663
- 3 Steidl Loren J 282-7992
- 4 Anderson Tim 282-9112
- 5* Schwartz Terry
- 6 Meyer Curtis L 282-0470
- 7 Abrahamson Pamela 237-3178
- 8 Erdman Frank W 282-9597
- 9 Peterson Eleanor
- 10 Paulson Doug 282-5933
- 11 Soltis Randy L 282-2310
- 12 Ronningen
- 502 Schumacher Alvin © 282-4244
- 506 Pulczynski Daniel V © 282-3567
- 514 Swiggum James I © 282-2596
- 601 Sedler Vernon L © 282-0209
- 602 Pohlman Delland R © 282-5572
- 608 Milligan Morris © 282-6538
- 614 Swanson Gordon A © 282-9265
- 620 Gustafson Bruce 282-9754
- 626 Nelson Robt A © 282-0219
- 631 Berger L E School 282-0530
- 632 Lacher David C © 282-4666
- 638 Johnson Mary Ann Mrs © 282-4620
- 644 Harkema Raymond © 282-8914
- 650 Uline James E © 282-2278
- 656 Danielson Terry R © 282-0177
- 662 Richter James P © 282-0831
- 800 W F City Hall 282-3843
- W F City Assessor 282-3843

- W F City Aud 282-3843
- W F City Comm 282-3843
- W F City Mayor 282-4425
- W F Municipal Ct 282-3786
- W F City Police Dept 282-4154
- W F City Planning Ofc 282-3836
- 901* Knutson Stan E ©
- 903* Finneseth Carol M © 282-5185
- 905 Cody
- 906* Hagen Terry W © 282-7892
- 908 Aslesen Erik © 282-7140
- 910 Mjelde Shanna D © 282-2620
- 912 Larson Reuben © 282-6283
- 914 Lemke Tim H © 282-5615
- 916 Maag Gerald J © 282-4357
- 918 Schrader Kim L © 282-8289
- 920 Kelly Ken P © 282-8855
- 1002* Morrison Dennis E © 282-3306
- 1004* Hungate Charles C © 282-0343
- 1006 Schmidt Dennis E © 282-4531
- 1008 Fercho Dean
- 1010 Lang Henry D © 282-0154
- 1012 Kelly James C © 282-5818
- 1102 Vacant
- 1104 Astrology Works
- Woxland Sheryl L © 282-5190
- 1106* Mc Leod Edw G © 282-7877
- 2000 Under Constn (8 Hses 2000-2100
- 2101* Bang Gregory M
- 2105 Bender Richd A © 282-8633
- 2107* Johnson Tim
- 2109 Hansen Darrell W © 282-6392
- 2113 Severson Wm © 282-4585
- 2118 Vacant
- 2119 Schwartz Kathleen © 282-7870
- 2122 Vacant
- 2126 Vacant
- 2125* Ingebretson Timothy A © 282-9190
- 2130 Vacant
- 2134* Aarestad Debora T
- 2136* Nordstrom Alice A
- 2137* Mc Guire Kim A 282-3021
- 2138 Meker Carol ©
- 2140* Duffey Timothy M 282-8643
- 2142 Nelson Bryan © 282-7558
- 2143 Raffevold Darrell B © 282-2699
- 2144* Brakke Brian D 282-9365
- 2146 No Return
- 2149 Hirschert Steven A © 282-6352
- 2155 Finstad John A © 282-0742
- 2161* Klemisch Kenneth 282-2456
- 2162 Vacant
- 2167 Thompson Keith W © 282-5519
- 2168* Gust James D © 282-6948
- 2173* Kurtz Eug L ©
- 2174* Eidem Alan R
- 2179* Helenske Thos
- 2180 Vacant (5 Hses 2180-89)
- 2185* Fosse Jeffery A
- 2186 Vacant
- 2187* Sandvik Allen © 282-5285
- 2189* Trontvet Randy L © 282-6721
- 2191 Flaagen Ron S © 282-3288
- 2192* Scholten J Evert © 282-6923
- 2193* Muhle Myron © 282-3299
- 2198* Carlson Jeff M 282-6503
- 2204* Hipp M D © 282-5235

4TH AV N (FARGO)—FROM RIVER
WEST

- ZIP CODE 58102
- 2D ST INTERSECTS
- 203 Shakey's Pizza Parlor & Ye Public Hse
- 237-5810

K
F
G
O

CBS

790

1020 25 ST. S.
FARGO

TEL.
237-5346



MAIN BANK
TEL
282-4598

BOOKKEEPING
TEL
282-6400

4201
13th AVE. S.
WEST ACRES MALL



ROBERT GIBB & SONS, Inc.

PLUMBING - HEATING
AIR CONDITIONING

205 40th St. S.W.

Fargo

Tel. 282-5900



**PHARMACY
AUTO
SPORTING GOODS
LUMBER**
Phone (218) 236-5112, 3000 Hwy. 10 East, Moorhead, MN

TEL 236-5267
TEL 236-5090
TEL 236-5107
TEL 236-5118

- N 4TH AV (FGO)—Contd**
 221 General Adjustment Bureau Inc ins
 adjs 237-3400
 221½ Williams E K & Co accts 232-6867
 225 U S Armed Forces Exam & Entrance
 Sta 237-5771
3D ST INTERSECTS
 305 Apartments
4TH ST INTERSECTS
 401 Metropolitan Parking Lot
 404 Richtman's Midwest prntrs sup
 235-7548
5TH ST INTERSECTS
 510 Universal Building 235-3197
**FOR OTHER OCCUPANTS
 SEE 322 N 5TH ST) (FGO)**
ROOMS
 108 Duis Geo E lwyr 235-3197
 115 Vacant
 116 Universal Realty Co 232-7454
 118 Morud Tax Service acct 237-9602
 135 Universal Answering Service
 232-0663
 203 Gerzin Jack F acct 235-8015
 205 Tompt Kenneth O Engineering
 consulting 232-8391
 207 Vacant
 208 Mc Lennan Donald O acct 232-7247
 210 Vacant
 215 Plunkett's Pest Control Service
 232-7989
 302 Mooney Henning Metz & Assoc (Ofc
 Sp)
 304 Mooney Henning Metz & Associates
 consulting eng 235-7569
 305 Mooney Henning Metz & Assoc (Ofc
 Sup) 235-7569
 307 Christenson Ike
 308 Wagstrom Harry E 232-7675
 309 Martinson Alf
 310 Nelson Gertrude P 232-0414
 314 Vacant
 315 Mooney Henning Metz & Assoc
 (Stge)
 318 Universal Bldg (Stge)
 402 Stowers Donald O 232-7068
 406 Bruce Joyce G Mrs 235-5106
 407 Vacant
 408 Larson Violet
 409 Roth Lela Mrs 237-4907
 501 Vacant
 503 Vacant
 504 Bood Alvin
 Apartments
 400*Huuf Gerald
 404 Byrd Bruce
 407*Indergaard Marjorie
 410 Ingergaard Marjorie 235-9033
 411*Knoblock Anton
 500 Vacant
 505 Brink Thora Mrs 237-9405
 507 Krueger Virginia E
 510 Vacant
 511 Arnseth Helen 293-5181
 509*Mathieson Andy
 514 Nassif Rug Co 232-7168
- BROADWAY INTERSECTS**
 612 Arlene Beauty Shop 235-8838
 Golden Razor Barber Shop 235-9151
 624 Vacant
ROBERTS ST INTERSECTS
 653 Decorating Inc custom dec & matls
 293-1111
 Apartments
 1 Knutson Edna 237-3255

- 2*Hanson Barbara 293-8901
 3*Schwindt J
 4 Beutler Victor J 232-2332
 654 Ivers Apartments 293-9381
 200 Overby Lawrence H 235-6035
 201 Twight Oscar H 235-7984
 202 Anderson Margt E 235-6502
 203 Nestegard Margrethe 235-8088
 204 Halvorson Bertha A Mrs 232-6191
 300 Turner Mary R Mrs 232-8695
 301 Herbison Herbert W 232-0539
 302 O'Brien Mary M Mrs 232-9530
 303 Dahl Joey 235-1247
 304 Brandt Beata K 235-4790
 305 Nordbo Alvin 232-9491
 306 Nelson Adeline Mrs 232-5295
 400 Bastian Wilfred J 235-8713
 402 Swigart Ida B Mrs 232-1937
 403 Hanley Wm J 232-0693
 404 Highland Thora S Mrs 235-2038
 405 Braaten Selma C 232-1026
 406 Garske Vincent W 235-9795
 500 Arnold Wm A 235-2228
 501 Deess Ella 232-0641
 502 Flagg Charlotte C 235-7835
 503 David Marie 235-7322
 504 Hagen Esthe B Mrs 235-9436
 505*Arena Frank J 280-1613
 506 Matzke Bernard W 232-4053
 600*Cossette Josephine Mrs
 601 Enright Leone Mrs 232-2705
 602 Nygaard John D 235-0439
 603 Hedin Dagmar M 232-3580
 604 Hvidston Juliet M Mrs 235-7404
 06 Esser Eliz K 280-1791
- STREET CONTINUED**
 657 State Farm Insurance 237-5877
 658 Deutsch Julia E Mrs 235-6069
 Yoder Ralph J © 235-1674
 659 Antiques Etc ret 235-7024
 669 Dakota Photo Engraving Co 232-8808
 The Forum Whse 235-7311
 670 Saint Mark's Lutheran Chrch
 235-5591
- 7TH ST INTERSECTS**
 701 Beverage Wholesalers 293-7404
 Walvatne Trucking Inc 293-8245
 708 Cossette Delia A Mrs © 235-5232
 712 Fatland Palmer C © 235-6942
 714 Parking Lot
 720 Amerland Co real est 232-2515
- 8TH ST INTERSECTS**
8½ ST INTERSECTS
 809 S & S Electronics whol 237-5003
- 9TH ST INTERSECTS**
 903 P & H Supply Inc 235-3126
- 10TH ST INTERSECTS**
 1001 Kendeco Supply Co ind sup 293-3750
 1014 Friendship Production recording-
 sound 293-7520
- 1017 Seavey & Flarsheim Brokerage Co
 293-6634
 State Dept Of Veterans Affairs
 237-8383
 Fargo-Moorhead Jobbing 293-1521
- 38 1018 Mousseau Frieda K Mrs © 235-6941
- 11TH ST INTERSECTS**
 1107 Automatic Heating Co Inc contra
 232-6146
- 1111 Erickson Jackie 235-9326
 Sherrard Deloris 232-8402
 1115 Burbeck Vera © 232-0357
 1119 Thomson David © 293-3729
 1122*Harness Wayne L 235-2804
 1123 Pelorquin David J 232-3880

- 1124 Kraft Leo 232-6949
 12TH ST INTERSECTS
 1201 Spitzer Oscar G © 235-7089
 1205*Kolhnemann Tim
 1209 Gegeny Maxine M 232-0252
 Anderson Kathryn
- 13TH ST INTERSECTS
 1307 Northern States Power (Transmitter
 Sta)
 1310 Stevens Jeffery J 237-4624
 Freitag Margt 235-2426
 1320 Hans Steven L © 280-1810
 1322 Peterson Hilding T © 235-2441
 1324 No Return
 1326 Apartments
 1 Gutknecht Geo A 235-1611
 2*Blaufauso Paul
 3 Mc Carl Irma V 232-0111
 4*Simonson Rita M 280-1616
 1328 Hofseth Charles G © 293-7819
 1330 Johnson Keith G 293-5422
 1340 Bearfield Melvin L © 232-4578
 1342 Harold's Antenna Service 237-6129
 Sackman's TV 232-1861
 1344 Wiczorek Gladys E Mrs
 1346*Chasha Rodney J 280-0220
- 14TH ST INTERSECTS**
 1402 Kapfer John L 235-7184
 1405 Advance Structures genl contra
 237-5395
 1405½ Vacant
 1406 Ochoa Fernando P © 235-6836
 1412*Matschenbacher Steph 235-1334
 1416 Peterson Ardey J © 235-8445
 1418 No Return
 1419 No Return
 Wallgren Janet 293-9378
 Bailey Margt E 237-3672
 1419½ King Gunhild Mrs 235-8002
 1420 No Return
 1422 Madsen Mavis L © 232-8716
 1425 Bike Shop The 235-0666
 1426 Mertz Dennis D © 293-7887
 1432 Stoxen James H © 237-3388
 1434 No Return
 1434¼*Kartes Kathy © 235-2390
 1436 Kalina Faye M 232-6854
 1436¼*Swenson Nancy 293-8082
 Fgo Nw Pipe Fitting Inc (Stge)
 1440 Coalition-United Cerebral Palsy-
 Epilepsy The 232-3371
 1441 Fargo Northwest Pipe Fittings Inc
 plmb 237-0055
 1444 Fargo-Moorhead Indian Center Inc
 293-6863
 Walt's Refrigeration Htg & Air
 Condtg Inc 232-9565
 1446 Newcomers Welcome Service 235-4701
 Fitterer Ervin J © 235-4701
- 15TH ST INTERSECTS**
 1501 Spaulding Charles
 1505*Armstrong T Wendell 293-8885
 1509 Vchulek Loretta © 235-2259
 1512 No Return
 1513 Vacant
 1514 Thibideau Forest L © 232-0762
 1517 Carlsen Richd W Jr © 235-9420
 1518 Ginther Gotthilf F © 235-5292
 1520*Wingenbach Charles A © 235-0537
 1521 Barnhart Dale T 293-6524
 1525 Ray's Repair & Upholstery furn
 232-0726
 Anderson Ray A © 232-0726
 1526 No Return
 1529 Lester Leroy L



RED RIVER COLLECTIONS, INC.
 Suite 212, South Plaza, 1621 S. University Drive (58103)

PHONE:
237-4488



FURNISHINGS, LTD.

Office Furniture, Accessories and Design.
 To Make Any Office Complete.

1482 39th ST. N.

FARGO, N.D. 58102

(701) 282-8222

REED INVESTMENT INC.

Specialists In Commercial and Investment Real Estate



James S. Reed 2830 S. University Drive, Fargo, N.D.



Tel. 237-4142 Richard A. Hentges

21
FARGO HOUSEHOLDERS DIRECTORY

E 3 1/2 AV (WF)—Contd
1008 Wiebusch Douglas
1009 Degenstein Dale E 282-0842
1010*Berry Jack R 282-4491
1011*Poitra Gerald A 282-6436
1012 Savageau Trucking 282-5846
*Savageau Craig L 282-5846
1013 Bean Arth R 282-0293
1014 Houser Russell M 282-0289
1015 No Return

4TH AV E (WEST FARGO)—FROM S
1ST EAST

ZIP CODE 58078
101 Ruff Aron D © 282-3588
105 Halvorson Curtis T © 282-4792
106 Hlavnicka Victor J © 282-3579
109 Koppang Roger D © 282-2461
110*Ness Myrl C © 282-4428
113 Garman Danl P © 282-6377
114*Voth Betty © 282-5978
117 Permann Dale © 282-4781
118 Bohn Chester © 282-4291
121 Larson Clarence E © 282-3581
122 Phillips David H © 282-4518
S 2D ST INTERSECTS
201 De Boer Charles J © 282-4991
202 Grace Baptist Church 282-4239
207 Noe Alfred M © 282-3002
210*Palloch Clarence P 282-0476
213 Hanson Omer J © 282-3056
214 Ellenson Oscar M 282-4098
218 Ornberg Florence Mrs © 282-3817
219 Brandt Lyle D © 282-6677
222 Moser Le Roy Rev © 282-4239
225 Formo Richd A © 282-2151
228 No Return
231 Mc Kinnon Cliff J © 282-3947
S 3D ST INTERSECTS
301 Gebeke Du Wayne W © 282-3177
302 Hennings Detlef F © 282-3120
306 Ream Dale D © 282-0720
307 Waagen Elmo S © 282-4115
310 Eck Donald E © 282-0296
313 Kercher Edsel J © 282-4628
314 No Return
318 Cardiff Richd W © 282-0510
319 Krump Theo A © 282-6136
322 Vacant
325 Thorstad Eug C © 282-4223
326 Gustafson Palmer A © 282-0359
331 Weible Charles L © 282-4067
330 Murdock Raymond C © 282-2990
334*Strand Myron J © 282-4493
338 Mattson Roy M © 282-4018

401 Pleasant Village
111 Tiedt Jerry D 282-6752
112 Hoss Le Roy 282-6739
113*Weisenburger Steven J 282-2514
114 Helgeson Leslie D 282-5185
402*Moser Gary C © 282-5741
407 Pleasant Village
211*Staubner Kevan 282-0608
212*Dills Nettie S 282-5573
213*Garr Wayne M 282-6189
214 Schuler David J 282-2613
408 Schaefer James J © 282-2296
413 Pleasant Village
311*Jones Danl J 282-5767
312*Kottsick Steven
313*Grossnickle Charles
314*Hodgson James 282-6299
414 Barnhart Dean O © 282-2059

419 Pleasant Village
411*Olson Paul 282-6233
412*Mack Andrew C 282-6524
413*Kvaale Gordon
414*Kelly Debbie D 282-6633
420*Nerby John J © 282-5178
425 Pleasant Village
511 Bjornstad Clifford 282-3339
512 Knodde Alva Mrs 282-0292
513*Heinz Foster 282-6167
514 Brenneise Michl T 282-6485
426 Sloon John F © 282-0290
431 Apartments
611 Parkhouse Keith 282-5583
612*Johnson Ronald 282-5383
613 Realdsen Roger 282-4635
614b*Taffe Tom J © 282-3400
432*Geffre Roy © 282-6827
438 Vareberg Donald R © 282-3463
501 De Boer Deluxe Dwellings
1*Jacobs Steven D
2 Yunker Sandra J Mrs 282-3067
3 Vacant
4 Vacant
5*Bittner Mark H 282-3552
6 Rostad Alfred H 282-3805
7 Larsen Bernice Mrs 282-4270
8*Larson Mark 282-3121
9 Mc Cracken Bonnie
10 No Return
11 Corniea Cecelia M 282-2290
12*Ostrom Gary L 282-0398
502 Schumacher Alvin © 282-4244
506 Pulczynski Daniel V © 282-3567
513 Hennen Ronald W © 282-2555
514 Swiggum James I © 282-2596
601 Under Constn
602*Joiner Jay A © 282-6314
608 Milligan Morris © 282-4564
614 Berglund Ronald P © 282-0585
620 Maier Allan J © 282-2834
626 Nelson Robert A © 282-0219
613 Berger L E School 282-0530
632 Vacant
638 Johnson Mary Mrs © 282-4620
644*King Thos E © 282-0294
650 Uline James E © 282-2278
656 Hagen Ronald © 282-0624
662 Richter James P © 282-0831
800 W F City Hall 282-3843
W F City Assessor 282-3843
W F City Aud 282-3843
W F City Comm 282-3843
W F City Mayor 282-4423
W F Municipal Ct 282-4154
W F City Police Dept 282-4154
901 Jackson Mark L 282-6998

40
4TH AV N (FARGO)—FROM RIVER
WEST

ZIP CODE 58102
2D ST INTERSECTS
203 Shakey's Pizza & Ye Public Hse
237-5810
221 General Adjustment Bureau Inc ins
adjs 237-3400
225 U S Armed Forces Exam & Entrance
Sta 237-5771
3D ST INTERSECTS
305 Apartments
21*Braaten Chris H
22 Vacant
23 Suby David P 293-9241

24 Johnson Olga N 235-1527
4TH ST INTERSECTS
401 Royal Tire Of Fargo 235-9331
402 Richtman Printing Co prntrs sup
232-7171
5TH ST INTERSECTS
510 Universal Building (Side Ent)
(FOR OTHER OCCUPANTS
SEE 322 N 5TH ST) (FGO)
*Hanson David
Bruce Joyce G Mrs 235-9869
Byrd Bruce
Sydney Sales cln compounds 232-7777
Ron's Western Kitchen restr
Lagerquist Gust & Sons Inc elev mfrs
& reprs 232-2673
Apartments
400 Nordquist Judy A Mrs 293-5265
407*Twete Constance N Mrs 232-8310
410 Vacant
411 Vacant
505 Brink Thora Mrs 237-9405
507*Kraning Laurie L 293-5997
510 Vacant
511*Johnson Bryce
509 Muehlenbein Henry J 232-0584
514 Nassif Rug Co 232-7168

BROADWAY INTERSECTS
612 Arlene Beauty Shop 235-8838
Razors Edge Barber Shop 235-9151
624 Chef's Grill 235-0464
ROBERTS ST INTERSECTS
653 Metropolitan Life ins 232-5535
Knutson Edna 237-3255
Renden Dolores 232-4313
*Gabbert Linda R 293-1579
654 Ivers Apartments 235-0030
200 Joistad Hilda Mrs 232-7727
201 Newman Agnes 235-8595
202*Ivers Robt R 235-9520
203 Nestegard Margrethe 235-8088
204 Halvorson Bertha A Mrs 232-6191
300 Turner Mary R 232-7225
301 Herbison Herbert W 232-3703
302 O'Brien Marion Mrs 232-9530
303 Dahl Joey 235-1247
304 Brandt Beata K 235-4790
305*Jordan Ruth W 293-1456
306 Nelson Adeline Mrs 232-5295
400 Kragland Stella Mrs 235-7615
402 Uthus Ida O Mrs 235-8752
403 Stedje Bertha 232-5298
404 Highland Thora S Mrs 235-2038
405 Braaten Selma C 232-1026
406 Odenwaller Bertha E 235-6516
500 Arnold Wm A 235-2228
501*Koslofsky Mavis
502 Byrne Eliz 235-7066
503 Eckstead Edith Mrs 232-7911
504 Hagen Esther B Mrs 235-9436
505 Iverson Mary C Mrs 232-1320
506 Matzke Bernard W 232-4053
600*Anderson Phillip E 232-8702
601 Enright Leone Mrs 232-2705
602 Lehman Fern H 232-2175
603 Hedin Dagmar M 232-3580
604 Hvidston Juliet M Mrs 235-7404
605 Ivers Ralph M 293-7190
STREET CONTINUED
657 State Farm Insurance 237-5877
658 Deutsch Julia E Mrs 235-6069
Yoder Ralph J 235-1674
659 Antique Shop ret 235-7024

F-M
FAMILY

"Y"



The
Family
YMCA

FOR
FUN
FELLOWSHIP
AND
HEALTH
JOIN
THE
"Y"

Free Memberships
For All Kids
1 - 6 Grades

Fargo
Moorhead
400 1st Av. S.
(Fargo)

Membership
Dept.
No.
293 - YMCA

SWITCHBOARD
232-8801

DIXON INSURANCE, Inc.

JAMES E. DIXON, C.P.C.U., President

AUTO - LONG HAUL TRUCK - HOMEOWNERS - PACKAGE POLICIES - BONDS ALL KINDS

1304 13 AV. S.

FARGO

TEL. 237-6651



TOKE CLEANERS AND LAUNDERS

FARGO
TEL. 232-4466
20 N. UNIVERSITY DR.
20 N. UNIVERSITY DR.

UNITED ACCOUNTS, Inc.
Hospital, Medical, Commercial, Retail Collections
DIAL 237-9494
OFFICES IN: Fargo, Bismarck, Aberdeen, S. Dak.
UNIVERSITY & PARK
UNIVERSITY & PARK

30
R.L. POLK & CO.'S

E 4TH AV (WF)—Contd

- 301 Gebeke Du Wayne W @ 282-3177
302 Hennings Detlef F @ 282-3120
306 Parkhouse Janice M Mrs 282-2072
307 Waagen Elmo S @ 282-4115
310 Baem Ellen Mrs @ 282-0632
313 Kercher Edsel J @ 282-4628
314 Spittler Allen F @ 282-4987
318 Carlson Robt M @ 282-3734
319 Fiebigher Vernon D @ 282-2258
322 Schacher Willis C 282-4430
325 Thorstad Eug C @ 282-4223
326 Petterson Vernon L @ 282-4911
327 Vacant
330 Pyle Morris M @ 282-0872
334 Lollar Carroll N @ 292-0823
338 Mattson Roy M @ 282-4018
401 Apartments
111 Tuchscherer Geo J 282-4413
112 Chrsal James L
113 Mc Lean Gene M 282-2561
114 Fradet Richd G 282-4547
407 Apartments
211 Northrop Allen L 282-2379
212 Wetzstein Cary A 282-4336
213 Wegley Steve C 282-0384
214 Sveen James H 282-0393
413 Apartments
311 Pederson Gordon D 282-2765
312 Nichols David 282-4344
313 Horsager Wayne A 282-0775
314 Larson Larry J 282-3708
419 Apartments
411 Samaaladen Luverne 282-4172
412 Golt Lynn A 282-2025
413 Wagner Duane D 282-2134
414 Hebert Leon G 282-0862
420 Huso Donald J @ 282-2572
425 Apartments
511 Rusley Selma L Mrs 282-3339
512 Knodle Alva Mrs 282-0292
513 Orth Wm T 282-3531
514 Lonski Dennis C 282-2941
431 Apartments
611 Schweitzer Andrew R 282-4622
612 Larson Duane R 282-3327
613 Pollock Leslie Mrs 282-3014
614b Nilles Theo J 282-0106
501 Apartments
1 Eberhart David G 282-2106
2 Anderson Richd D 282-0461
3 Hildebrand Ardelle R 282-0347
4 Lyon Linda L 282-2835
5 Zachariason David T 282-0896
6 Leevers Mary B 282-2479
7 Larsen Bernice Mrs 282-4270
8 Gustin Albert E 282-2805
9 Wey Tony
10 Kambeitz Melvin A 282-3660
11 Hiney Duane P 282-0863
12 Maker Reggie 282-2534
513 Hennen Ronald W
631 Berger L E School 282-0530

4TH AV N —FROM RIVER WEST

ZIP CODE 58102
2D ST INTERSECTS

- 203 Shakey's Pizza & Ye Public Hse 282
221 General Adjustment Bureau Inc ins
237-3400
225 U S Armed Forces Entrance &
Examining Station 237-5771
3D ST INTERSECTS
305 Apartments
21 Dokken Bernette 235-5410
22 Johnson Olga Mrs 235-1527
23 Thomas Kenneth
24 Gray Lynn M 235-5886
4TH ST INTERSECTS
401 Vacant
402 Western Paper Co prntrs sup 235-6897
5TH ST INTERSECTS
510 Universal Building (Side Ent)

- Bulter Henry F tailor 232-1053
County Veterans Serv Office 235-6836
Universal Lunch restr
Hansen Vernon A 235-6294
Lagerquist Gust & Sons Inc elev rep
232-2673
Apartments
400 Johnson Olga M Mrs 235-6344
406 No Return
514 Universal Acceptance Corp finance
235-3177

BROADWAY INTERSECTS

- 612 Arlene Beauty Shop 235-8838
Razors Edge Barber Shop 235-9151
624 Ken's Restaurant 332-1440
ROBERTS ST INTERSECTS
653 Antique Shop retail 235-7024
Knutson Edna 237-3255
Rendlen Dolores 232-4313
Thorkelson Robt A 232-3510
Levi Ivan K pub acct 235-0778
654 Ivers Apartments 235-0030
200 Joistad Hilda Mrs 232-7727
201 Ivers Ralph @ 235-0030
202 Ingersoll Ezra F 235-5152
203 Nestegard Margrethe 235-8088
204 Rugroden Paul
300 Turner Mary R 232-7225
301 Erickson Gladys 232-3703
302 O'Brien Mary M Mrs 232-9530
303 Dahl Joey 235-1247
304 Brandt Beata K 235-4790
305 Sandstrom Ruth J 232-3446
306 Vogel Nels 235-9497
400 Carlson Walter H 232-0911
401 Ervington Caroline J 235-5613
402 Hetzler Rose 235-5449
403 Stedje Bertha 232-5298
404 Highland Thora S Mrs 235-2035
405 Braaten Selma C 232-1026
406 Odenwaller Bertha E 235-6516
500 Arnold Wm A 235-2228
501 Koslofsky Mavis
502 Lontz Charlotte B 235-5242
503 Eckstead Edith Mrs 232-7911
504 Hagen Esther B Mrs 235-9436
505 Iverson Mary Mrs 232-1320
506 Otis Vern W 232-0115
600 Newman Cora C 235-5860
601 Enright John L 232-2705
602 Lehman Fern H 232-2175



SELLAND MOTORS & CO.

TELEPHONE 232-8841

15th and Main Ave.

Fargo, North Dakota 58101

31
FARGO DIRECTORY OF HOUSEHOLDERS

N 4TH AV—Contd

- 603 Hedin Dagmar M 232-3580
604 Hvidston Juliet M Mrs 235-7404
605 Fortney Theo S 235-4056
606 Newman Agnes M 235-8595
STREET CONTINUED
657 Thune Photography 232-0645
658 Deutsch Julia E Mrs
Yoder Ralph J 235-1674
659 Singer-Friden Division business mach
232-8941
669 Plywood Dakota's Inc 237-6601
670 Saint Mark's Lutheran Church 235-5591

7TH ST INTERSECTS

- 701 Chevrolet Motor Division Of General
Motors Corp 235-1101
708 Cossette Louis U @ 235-5232
712 Fatland Caroline Mrs @ 235-6942
714 Vacant
8TH ST INTERSECTS
809 Kraft Foods Div Kraftco Corp whol gro
232-7147

8 1/2 ST INTERSECTS

- 9TH ST INTERSECTS
903 General Nutrition Mills Inc 237-6157
914 Schmidt Cecilia
Dokken Phyllis 235-8022
Land Marcia 293-5849
Ryan Daniel W 235-0807
921 Fargo Meat Supply 232-3364
10TH ST INTERSECTS

- 1005 Heating Equipment Supply Co (Whse)
1012 Apartments
1 Holven John @ 235-5986
2 Wilson Cath Mrs 232-3935
3 Wetland Sharon
Bsmr Olson Peter G
Bsmr Cullen Romaine
1014 Vacant
1016 Watkins Products extracts 235-1061
1017 Dakota Electric Supply Co 237-9440
1018 Mousseau Frieda K Mrs @ 235-6941

11TH ST INTERSECTS

- 1107 Automatic Heating Co contrs 232-6146
1107 1/2 Heating Equipment Supply 235-6601
1111 Olmsted Duane 237-9015
No Return
1115 Burbeck A E @ 232-0357
1119 Vacant
1122 Harness Wayne L @ 235-2804
1123 Vacant
1124 Kraft Leo

12TH ST INTERSECTS

- 1201 Spitzer Oscar G @ 235-7089
1205 Larson Eleanor 232-4671
Noonan Christine A Mrs @ 232-1878
1209 Arneson Glenn W 237-3958
Bitz Bette E 237-9893

1st Fl Gunderson Peter M 237-4114

13TH ST INTERSECTS

- 1307 Northern States Power transmitter sta
1310 Fosteson Francis O 232-0372
Olson Marvin L 235-4306
1310 1/2 Hofseth Charles G 232-7011
1320 Kubenski John J @ 232-4600
Rear Peterson Pete & Son concrete contrs
235-2441

1322 Peterson Hilding T @ 235-2441

Peterson Pete 235-2441

1324 Ramsfield Arth D 232-4667

1326 Apartments

1 Vacant

1 Krieg Douglas 235-1279

3 Mc Carl Irma V 232-0111

4 No Return

1327 Vacant

1328 Nelson Otto E @ 235-3798

1330 Lorentz Roy @ 232-0981

1340 Bearfield Melvin L @ 232-4578

1342 Johnson Dorothy A 237-5462

1344 Wiczorek Gladys E Mrs @ 232-4891

Rear Olson Robt

1346 Houtkooper Charles M @ 232-6919

14TH ST INTERSECTS

1402 Olson Neil E @ 237-3659

1405 Advance Structures Inc genl contrs

237-5395

King Outdoor Advertising Co 235-4284

1406 Roof Lowell D @ 235-0180

1412 Ose Lester O 237-5485

Davidson Eug 232-5734

1416 Evans Phillip F @ 235-8445

1418 Simenson Ernest V @ 235-5237

1419 Johnson Arvid R 232-6230

Iwen Gary L

Snyder Richd A 237-6596

1419 1/2 King John G 235-8002

1420 Schap Dallas L 232-8048

1422 Madsen Richd P @ 232-8716

Bsmr Metcalf Gerald

1425 Gibb Robert & Sons Inc plmb contr

232-3231

1426 Henderson Floyd O @ 335-4554

1432 Vacant

1434 Thurstad Donald O 237-9778

1434 1/2 Kallestad James

1436 Johnson Lynn N 235-0227

1436 1/2 Vacant

1437 Crane Ordway (Stge)

1440 Fredrickson Orthopedic Appliances Inc

237-4455

1441 Crane Supply Co plmb sups 237-0055

1444 Skavlem Gary A 232-4689

1446 Newcomers Welcome Service 235-4701

Fitterer Ervin J @ 235-4701

15TH ST INTERSECTS

114 Roberts, Fargo, North Dakota
INTERSTATE BUSINESS COLLEGE
N. DAKOTA'S LARGEST and FRIENDLIEST BUSINESS COLLEGE
Tel. 232-2477

115 Universal Bldg., P. O. Box 2285, Fargo, N.D.
UNIVERSAL REALTY CO.
ARTHUR C. GRONLUND, G. R. I.
ALL TYPES OF LAKESHORE PROPERTY
COMMERCIAL — RESIDENTIAL — FARM PROPERTIES

Security International Insurance Co.
DAVID B. JOHNSON, President
112 N. UNIVERSITY DRIVE TEL 232-7101

SUNSET LANES LOUNGE & STEAKHOUSE, Inc.
Open Bowling—Banquet Rooms—Dancing Nightly—Noon Luncheon—Sunday Smorgasbord
HWY. 75 N. MOORHEAD LOUNGE AND STEAKHOUSE TEL. 233-2778 TEL. 233-6153

MIDWEST INSURANCE AGENCY

ALL FORMS OF INSURANCE AND BONDS
 REAL ESTATE
 BONDS
 GENERAL INSURANCE
 FARGO, N.D.
 613 1/2 1st AV. N.
 TEL. 235-5153

THE NORTHWESTERN MUTUAL LIFE INS. CO

OF MILWAUKEE, WISCONSIN
 General Agent
 PAUL W. AVERY, General Agent
 "because there is a difference"
 FARGO, N. DAKOTA
 Tel. 232-7175
 514 1/2 1st Av. N.
 P.O. Box 269

RED RIVER MOVING & STORAGE CO., INC.
 LOCAL & LONG DISTANCE
 WORLDWIDE MOVERS
 4357 W Main Ave. - Fargo, N.D. Dial 235-5576



30
 4TH AV E (South West Fargo)-From S
 1st east, 4 south of Main av
 101 Ruff Aron D @ 282-3588
 105 Moen Milton K @ 282-3508
 106 Havnicka Victor J @ 282-3579
 109 Selberg Wayne E @ 282-4657
 110 Smith Mahlon B @ 282-4675
 113 Clemenson Augusta S Mrs @ 282-3417
 114 Ness Myrl C @ 282-4428
 117 Kylio Rich A @ 282-4619
 118 Bohn Chester E @ 282-4291
 121 Larson Clarence E @ 282-3581
 122 Kensingher Harvey E @
S 2d intersects
 201 DeBoer Chas J @ 282-4991
 202 Grace Baptist Church 282-4239
 207 Walker Edw E @ 282-4676
 210 Gillespie Garnet G Mrs
 213 Ault Howard D @ 282-4205
 214 Vacant
 219 Stich Benny D @ 282-3669
 222 Bill Leon G Rev 282-4239
 225 Corliss Ronald J @ 282-4742
 228 Rusley Ralph S Rev 282-4861
 231 Vacant
S 3d intersects
 301 Gebeke DuWayne W @ 282-3177
 302 Hennings Detlef F @ 282-3120
 306 Lord LeRoy W
 307 Waagen Elmo S @ 232-4115
 310 Vacant
 313 Kellerman Russell J 282-4741
 314 No return
 318 Trana Ervin @ 282-4624
 319 Wetzstein Steve M @ 282-3362
 322 Plumtree Wayne 282-4608
 325 Thorstad Eng C @ 282-4223
 326 Olson Franklin
 330 Rott Darwin @ 282-4615
 334 Goodin Lawrence D @ 282-3554
 338 Gibbons Earl W @ 282-4123
401 Apartments
 111 Wogan Richd
 112 Morton Wm
 113 Combs Duane 282-4784
 114 Fradet Richd 282-4547
407 Apartments
 211 Sommers Arlen R 282-4668
 212 Dimmer Rosemary
 213 No return
 214 Hanson Ben
413 Apartments
 311 Olson Duane
 312 Steets Ethel
 313 Gebrke Ernest
 314 Vacant
 413a Engelter Hilbert L 282-4274
419 Apartments
 410 Schock Loren L 282-4700
 411 Brekke Alan T 282-4802
 412 Fradet Richd
 414 Christiansen David L 282-4838
420 Vacant
425 Apartments
 511 Rusley Selma L Mrs 282-3339
 512 Hakanson Lorraine 282-3026
 513 Orth Wm T 282-3531
 514 Sloan Cedric A 282-4997
431 Apartments
 611 Olson Dennis 282-4656
 612 Quenette Glen D 282-4988
 613 Nudell Gaylen N
 614 Larson Harry
 501 Vacant

R L POLK & CO
 40
 4TH AV N-From river west, 4 north
 of Northern Pacific av
2d intersects
 221 General Adjustment Bureau ins
 Amundson Alf 232-3201
 225 US Army Recruiting Station (main
 sta) 232-8807
3d intersects
305 Apartments
 1 No return
 2 Johnson Olga Mrs 235-1527
 3 Kleven Henry
 4 No return
4th intersects
 402 Western Newspaper Union Bldg
 Western Paper Co prntsr sup
 235-6697
5th intersects
 510 Universal Building (side entrance)
 Lagerquist Gust & Sons Inc elev
 mfrs 232-2673
 Universal Lunch restr
 Hoover Co The vacuum cln dr
 Butler Henry F tailor 232-1053
 514 Universal Acceptance Corp auto
 finance 235-3177
Broadway intersects
 612 Benshoof Barber Shop 235-9151
 Ariene Beauty Salon 235-8838
626 Vacant
Roberts intersects
 653 Larsen Eddylen M 235-6061
 Baumgartner Mattie J 232-1677
 Rendon Dolores 232-4313
 Royal American Enterprises Inc oll
 producers 232-3951
654 Ivers Apartments 235-0030
 1 Vacant
 200 Joistad Hilda Mrs 234-7727
 201 Ivers Ralph M @ 235-0030
 202 Ingersoll Ezra F 235-5152
 203 Nestegard Margrethe 235-8088
 204 Rugroden Paul 232-8091
 300 Turner Mary R Mrs 232-7225
 301 Erickson Gladys
 302 O'Brien Marly M Mrs 232-9530
 303 Twichell Dan H 235-3713
 304 Brandt Beata K 235-4790
 305 Sandstrom Ruth J 232-3446
 306 Vogel Nels 235-9497
 400 Eaton Florence B
 232-5025
 401 Evingston Caroline J 235-5613
 402 Fatland Glenn J 235-6945
 403 Anderson Ida
 404 Highland Thora S Mrs 235-2038
 405 Braaten Selma C 232-1026
 406 Odenwaller Bertha E Mrs
 235-6516
 500 Arnold Wm A 235-2228
 501 Reineke Marie E Mrs 235-4014
 502 Lontz Charlotte B Mrs 235-5242
 503 Vacant
 504 Lund Ruth L Mrs 235-1763
 505 Vacant
 506 Ottis Vern W 232-0115
 600 Newman Cora C 235-5860
 601 Enright John L 232-2705
 602 Lehman H Fern 232-2175
 603 Howard Mabel 232-3011
 604 Hvidston A smund 235-7404
 605 Fortney Theo 235-4058
 606 Newman M Agnes 235-8595
Street continued
 657 Thune Photography 232-0645

FARGO DIRECTORY OF HOUSEHOLDERS
 4TH AV N-Contd
 658 Yoder Ralph J @ 235-1674
 Srozinski Melvin M
 659 County Welfare Surplus
 Commodities
 669 Fargo Implt Co agrl implts
 232-2521
 670 S Marks Lutheran Church 235-1668
7th intersects
 701-23 Chevrolet Mtr Div of Genl Mtrs
 Corp 235-1101
 708 Cossette Louis U @ 235-5232
 Amundson Alf
 712 Fatland Andrew H @ 235-6942
 714 Hohneke Wilbur K shoe repr
 235-4163
 Hanson Larry D 234-5760
8th intersects
 809 Kraft Foods Co of Wis whol gro
 232-7147
8 1/2 intersects
9th intersects
 903 Gunkelman R F & Sons Inc grain dirs
 235-7321
 Gunkelman R F & Sons whse
 914 Seim Clara H Mrs 235-9740
 Erlandson Alice Mrs 232-2100
 Hall Florence Mrs
 921 Fargo Meat Sup whol 232-3364
10th intersects
 1005 Winston & Newell Co whol gro
 235-8748
1012 Apartments
 1 Holven John @ 235-5986
 2 Ryan Danl
 3 Vacant
 4 Herricks Clemence
 bsmt Prt Roger
 1014 Vacant
 1016 Vacant
 1017-21 Dakota Elec Sup Co 232-3301
 1018 Mousseau Freida K Mrs @
 235-6941
11th intersects
 1107 Automatic Heating Co contrs
 232-6146
 1107 1/2 Sivik Robt
 1111 Johnson John B 235-0048
 Blouin Jas 232-0540
 1115 Burbeck A E @ 232-0357
 1119 Schulz Lyle H @ 232-1562
 1122 Harness Wayne L @ 235-2804
 Gate City Plmb & Hlg contrs
 235-2804
 1123 Christensen Albert J 235-1314
 1124 Kapaun Veran J 232-7755
12th intersects
 1201 Spitzer Oscar G @ 235-7089
 1205 Noonan Christine Mrs 232-1878
 Corcoran Donald 232-2798
 1209 Isakson Allan T @ 235-5032
13th intersects
 1301 No return
 1307 NSPCo transmitter sta
 1310 Geist Merlyn
 Posteson Francis O 232-0372
 bsmt Olson Marvin L 235-4306
 1320 Wilson Vernon C 232-6331
 1322 Peterson Pete @ 235-2441
 Peterson Harding T 235-2441
 rear Peterson Pete & Son contrs
 235-2441
 1324 Anderson Gladys H Mrs @ 235-4529
 1326 Krause Elsie 235-1764
 McKinley Mary Mrs 232-4867
 Ross Steph D 232-1860
 1326 1/2 Jones Michl K 235-0453
 1328 Nelson Otto E @ 235-3798
 1330 Lorentz Roy @ 232-0981
 1340 Bearfield Melvin L @ 232-4578
 1342 Dabler Delmer D 237-6799
 1344 Wiczorek Gladys E Mrs @
 232-4891
 rear Vick Mabel 232-8730

1346 Hotkooper Chas M @ 232-6919
14th intersects
 1402 Hanson Jane L Mrs 232-7897
 1405 Jackson Co The contrs 235-0851
 1406 Henderson Floyd O @ 235-2854
 1412 Schap Loren R @ 232-3910
 bsmt Palzman Ralph
 1416 Evans Philip F @ 235-8445
 1418 Simenson Ernest V @ 235-5237
 1419 Iwen Roger A
 Johnson Arvid R 232-6230
 Vacant lower
 1419 1/2 King John G 235-8002
 1420 Sorlien Dianne J Mrs 232-7953
 1432 Madsen Richd P @ 232-8716
 1425 Gibb Robt & Sons Inc contrs
 232-3231
 1426 Barnes Sarah E Mrs @ 235-4554
 1432 Scilley Eug J @ 232-8768
 bsmt Vacant
 1434 Crawford Dale R 235-3860
 1434 1/2 Mjoen Bruce
 1436 Leinen Raymond H 235-6203
 1436 1/2 Rice Chas L
 1440 Fredericksen Orthopedic
 Appliances Inc 235-5047
 1441 Crane & Ordway Co plmb sups
 232-3317
 1444 Vacant
 1446 Fitterer Ervin J @ 235-4701
15th intersects
 1501 Nein Floyd G @ 235-8379
 1505 Gast Chas F 234-6723
 1509 Thorson Howard N @ 232-2309
 1512 Vacant
 1513 Schrimpf Harry J @ 232-0088
 Schrimpf Harry J Dental Laby
 232-0088
 1514 Saagaug Theophile C @
 232-0752
 1517 Melby Palmer E @ 235-6722
 1517 1/2 Schulz Della M 237-9973
 1518 White Lawrence V @ 235-5292
 1520 Johnson Henry C @ 235-7959
 1521 Thibideau Forest L @ 232-4052
 1525 Anderson Ray A @ 232-0726
 1526 Olson John A @ 235-9411
 1529 Larson Myre A
 1530 Baker Ernest L psychologist
 232-3021
 1532 Bullock Donald E @ 232-8690
 1533 Haakenson Henry A @ 235-8624
 1538 Vacant
**4TH AV S-From 7th west, 4 south of
 Frong**
8th intersects
804 Apartments
 101 Cain Alyse Mrs
 102 Downey Fredrica Mrs 232-2647
 103 Westerholm Gary A 235-4176
 201 Windom Muriel S Mrs 232-6611
 202 Driscoll Sadie M 232-5302
 203 Vacant
 301 Collins Eleanor M 235-4183
 Collins Florence Mrs 235-8055
 302 Egeland L Mae Mrs 232-7728
 303 Senberg Don 235-2269
 806 Boyer Minnie Mrs 232-1390
 Nordman Kenneth 235-0726
 809 Brant School of Dance Arts The
 232-6441
 LeRud Milo M 234-5961
 Brant Carol @ 232-6441
 813 Oslo Jas D @ 235-3092
 814 Preckel Walter C @ 232-0298
 814 1/2 Vacant
 816 Vacant
 817 Mauch Arlys 232-1966
 Leith Geo A 234-5055
 Wenner Barbara 232-1597
 818 Smith Ruth S Mrs @ 232-4961
 820 Critelli John P @ 232-3435
 Holman Elma E Mrs 235-0900
 Holm Mathilda Mrs 235-0057



**THE
 Flame**
 ENTERTAINMENT
 NIGHTLY
 ONLY
 TRUE
 PIANO
 BAR
 IN FARGO
 306
 BROADWAY
 TEL.
 235-4531



RAY SHACKOW



DICK KLUZAK

4TH N-Contd
 1705 Rhinhart Jos O @ ΔAD5-6131
 bsmt Usgaard Lyle O ΔAD5-1904
 1706 Joyal Jos F @ ΔAD5-9250
 bsmt Stephenson Ronald F ΔAD2-2024
 1709 Larson Maynard D @ ΔAD5-4139
 1710 Herold Andrew P @ ΔAD2-5445
 1713 Pearson Norman I, Rev ΔAD5-8408
 1714 Wade Geo W @ ΔAD2-4016
 bsmt Omistak Raymond S @ ΔAD2-3055
 1717 Ehemstead Bernie J @ ΔAD5-5875
 1718 Nass Marillyn ΔAD5-3044
 1719 Ullrich Erwin O @ ΔAD5-9296
 1721 Thompson Elmer @ ΔAD2-8054
 1726 Burkhardt Elsie Mrs @ ΔAD5-2900
 1729 Vennewitz Kenneth K @ ΔAD2-7201
 1733 Craig Donald T @ ΔAD5-5810
 1734 Vacant
 1737 Ernst Roy W @ ΔAD2-3879
 1739 Gessell John J @ ΔAD2-4582
 1740 Bye Leland A ΔAD2-4025
 1744 Petry Alvin F @ ΔAD2-1264
 bsmt Johnson Leslie C ΔAD2-2156
 1748 Whitford Geo E jr @ ΔAD2-6188
18th av Intersects
 1801 Bromenschenkel Gilbert H
 ΔAD5-1975
 1802 Kvebak Parker O @ ΔAD5-9383
 1804 Howard Francis N ΔAD5-1907
 1806 Softing Merland D @ ΔAD2-4200
 1807 Patterson Virgil L @ ΔAD2-0077
 1809 Alderman Harvey W @ ΔAD5-2234
 1810 Olsen Nels P @ ΔAD2-5169
 1813 Selland Gordon N @ ΔAD2-5465
 1814 Casler Irvin D @ ΔAD2-1019
 1818 Schwitzer Edw G @ ΔAD2-7961
 1821 Nelson Robt O ΔAD5-9731
 1827 Hennings Robt L @ ΔAD2-7066
 Hennings Painting & Decorating
 Service ΔAD2-7066
 1830 Medberry Chan L @
 1832 Sparrow Wm A @ ΔAD2-5031
 1834 Hall Einar H @ ΔAD2-3118
 1835 Jansen Richd I @ ΔAD2-5958
 1836 Ohnstad Andrew @
 1839 Kraft Curtis O @ ΔAD5-2407
 1843 Vacant
 1844 Dockter Saml @ ΔAD2-1586
19th av Intersects

**4TH SOUTH-From NPRY south to Pearl
 av, 4 west of River**
Front Intersects
 9 Prince Elec Mtr Co ΔAD2-0611
 10 Dib's Tire Serv ΔAD5-6117
 17 Kritzer Bessie Mrs @ ΔAD2-2080
 19 Anderson Louise Mrs @ ΔAD5-7837
 21 Smith Wm L @ ΔAD2-0831
 23 Oppgrand Gida Mrs ΔAD5-6863
 Hennebry Thos F @ ΔAD2-8748
1st av Intersects
 sw cor Under Consn
 118-22 City Street Dept ΔAD2-6937
2d av Intersects
 cor Island Park
 305 Vacant
6th av Intersects
 601 Fine Arts Club ΔAD5-6264
 Duart Howard E custdn ΔAD5-6264
 612 Rustad Arth R @ ΔAD2-6167
 614 Vacant
 624 Zwack Geo F ΔAD2-1536
7th av Intersects
 711 O'Shea Apartments (ofc)
 702 Fink Ann B Mrs
 Carlson Julia K
 Kegley Dorothy ΔAD2-0420
 703 Sauvageau Armand C @ ΔAD5-7058
 Kvennoen Serena H Mrs
 ΔAD2-1216
 705 Black Frank S @ ΔAD2-4670
 Kramer Adolph P ΔAD5-6525
 711 Gunkelman R Thos
 712 Ihlenfeld Bernice W Mrs
 ΔAD5-7229

714 Haupt Leo N ΔAD5-2247
 716 Krogen Joseph J @ ΔAD5-3978
 716½ Svendsgaard Julius ΔAD5-4784
8th av Intersects
 810 Lewis Arth G @ ΔAD5-9104
824 Apartments
2 Vacant
 3 Gibson Lillie A Mrs ΔAD5-2776
 6 Lindvedt Denise
 7 Hilkerbaumer Danl D ΔAD2-6168
 8 Kensrud Rodney
9th av Intersects
908 Apartments
 1 Berg Ordean K ΔAD2-6113
 2 Goldsmith Geo D ΔAD5-1968
 3 Ahmann Adeline B
 4 Willey Doreen E ΔAD5-2975
Street continued
 912 Liebelt LeRoy O @ ΔAD5-4926
 913 Shiek Frank L @ trucker ΔAD5-9314
 927 Stein Geo R ΔAD5-4324
 bsmt Lewis Robt
10th av Intersects
 1001 Kroger Roy F ΔAD2-0336
 1003 Balck Wm @ ΔAD2-7396
 1009 Schlenker Arley L ΔAD2-6969
 1016 Byers Albert F @ ΔAD5-9215
 1019 Newgren Clarence G ΔAD2-5821
 1020 Hayertz Gust A @ ΔAD2-6294
 1023 Hemple Mattie Mrs @
 1024 Brager Martin N ΔAD2-3729
 Bradvig Arne J ΔAD5-6157
11th av Intersects
 1101 Wilson Frank I @ ΔAD5-4076
 1104 Eichelberger Geo C @ ΔAD2-6311
 1107 Farekian Michl A @ ΔAD2-5413
 1109 Peterson Grace V Mrs @
 ΔAD5-9685
 1110 Burke Anna M Mrs ΔAD2-1690
 1114 Pownell Russell D @ ΔAD2-6749
 Melbye Paul V ΔAD2-2002
 1115 Ness Bernie A @ ΔAD2-0511
 1121 Norstad Erling @ ΔAD2-7637
 1123 Loucks Frank @ ΔAD5-9553
 1124 Wee Arnold B @ ΔAD5-9149
 1125 Jensen Stanley
12th av Intersects
13th av Intersects
 1413 Remillard Leo W @ ΔAD2-2671
 1465 Knight Edwin K @ ΔAD2-6683
 Brattensborg Robt E ΔAD2-8627
Pearl av Intersects
 1517 England Alfred E @ ΔAD5-1836

4TH SOUTH (SWF)-See 4th (SWF)
**4TH AVENUE EAST (South West Fargo)-
 From S 1st east to city limits, 4
 south of Main av**
 101 Ruff Aron D @ ΔBU2-3588
 105 Mahn Edw J @ ΔBU2-4281
 106 Hlavnicka Victor J @ ΔBU2-3716
 109 Selberg Wayne E @ ΔBU2-4657
 110 Mickelson Robt D ΔBU2-3627
 113 Clemenson Augusta S Mrs @
 ΔBU2-3417
 114 Ness Myrl C @
 117 Kyllö Richd A @ ΔBU2-4619
 118 Bohn Chester E @ ΔBU2-4291
 121 Larson Clarence @ ΔBU2-3581
 1222 Kensingler Harvey E @ ΔBU2-3619
S 2d Intersects
 202 Grace Baptist Church ΔBU2-4239
 201 Vacant
 207 Luebke Clarence R @ ΔBU2-3537
 Spear Ann Mrs ΔBU2-3155
 213 Ault Howard D @ ΔBU2-4205
 219 Grosser John F @ ΔBU2-3054
 222 Bill Leon G Rev
 225 Fischer Wilbert G @ ΔBU2-3140
 228 Rusley Ralph Rev
 231 Hermanson Richd V @ ΔBU2-4696
S 3d Intersects
 301 Gebeke DuWayne W @ ΔBU2-3177

Arnie's G.E. Service

1318 Main Av. (Mhd) Tel. Cedar 3-7553

FARGO DIRECTORY OF HOUSEHOLDERS (1961) 31

4TH AV E (SWF)-Contd
 302 Hennings Detlef F @ ΔBU2-3120
 306 Morris Geo W @ ΔBU2-4110
 307 Waagen Elmo S @ ΔBU2-4115
 310 Unruh Ervin D @ ΔBU2-3823
 313 Day Deano A @ ΔBU2-3317
 314 Schmidt Andrew J @ ΔBU2-3066
 318 Nix Warren P @ ΔBU2-3582
 319 Watzstein Steve M @ ΔBU2-3362
 322 Haas Leon E @ ΔBU2-4774
 325 Meleen Burton C @ ΔBU2-3513
 326 Leiferman Glenn F @ ΔBU2-4161
 330 Rott Darwin @ ΔBU2-4615
 334 Goodin Lawrence D @ ΔBU2-3554
 338 Gibbons Earl W @ ΔBU2-4123
 405 Dunn Clifford
 408 Sommers Arlen R ΔBU2-4668
 414 Senchal Lowell S ΔBU2-4736
 419 Polifka Thos N ΔBU2-4636
 420 Alvares Robt ΔBU2-4672
 425 Larson Gehart T ΔBU2-4857
 Rusley Selma R ΔBU2-3339
 Midthun John D ΔBU2-4661
 Kanis Harlan O ΔBU2-3481
 431 Reeves R Dale ΔBU2-3179

**4TH AVENUE NORTH-From River west
 to 15th, 4 north of N P av**
2d Intersects
3d Intersects
305 Apartments
 1 Johnson Gunni T @ ΔAD2-5190
 2 Vacant
 3 Kleven Henry
 4 Krosch Marilyn E ΔAD2-7695
Street continued
Western Newspaper Union Bldg
 Western Newspaper Union prnters
 sup ΔAD5-6697
 415 Vacant
5th Intersects
 510 Universal Building (side ent)
 Universal Lunch
 Butler Henry T tailor ΔAD2-1053
 514 Universal Acceptance Corp auto
 finance ΔAD5-3177
 Finance Securities Inc inv
 ΔAD5-3177
 520 Broadway Cut Rate Service Station
 gas sta ΔAD2-9012

Broadway Intersects
 612 Benshof Barber Shop ΔAD5-9151
 Arlene Beauty Salon ΔAD5-8838
 626 Nodak Grill restr ΔAD5-4608
 Castle, The restr ΔAD5-4608
Roberts Intersects
653 Apartments
 1 Larson Eldelyn ΔAD5-6061
 2 Brandt Beata K ΔAD5-4790
 3 Vacant
Street continued
654 Ivers Apartments
 bsmt Vacant
 Apartments:
 200 Joistad Hilda Mrs ΔAD2-7727
 201 Jardine Agnes M Mrs @ ΔAD5-1425
 202 Ingersoll Ezra F ΔAD5-5152
 203 Newman Cora C ΔAD5-5860
 204 Gabrilson Laura ΔAD5-0660
 300 Gary Wilford S ΔAD5-4943
 301 Wolfe Floyd E @ ΔAD5-1435
 302 Vogel Nels ΔAD5-9497
 303 Smith Kathleen B ΔAD5-1888
 304 McKone Margt E Mrs ΔAD2-2818
 305 Newman M Agnes ΔAD5-8595

306 Nesbit Teresa A Mrs @ ΔAD5-8925
 400 Eaton Jonathan C ΔAD2-5025
 401 Evingson Caroline J ΔAD5-5613
 402 Falland Glenn J ΔAD5-6945
 403 Boerth Lawrence A ΔAD5-9652
 404 Cullen Ray J ΔAD5-8943
 405 Backer W Jean ΔAD2-6664
 406 Odenwaller Bertha E Mrs
 ΔAD5-6516
 500 Arnold Wm A ΔAD5-2228
 501 Reineke Earl C ΔAD5-4014
 502 Lontz Charlotte B Mrs ΔAD5-5242
 503 Rynning Inga L Mrs ΔAD5-1651
 504 Lund Ruth L Mrs ΔAD5-1763
 505 Anderson Margt C Mrs ΔAD5-4053
 506 Shotwell Margt T Mrs ΔAD5-7151
 600 Jensen James N ΔAD5-5038
 601 Enright John L ΔAD2-2705
 602 Green Jas G ΔAD2-1001
 603 Lehman H Fern ΔAD2-2175
 604 Hvidston Asmund ΔAD5-7404
 605 Siegel Cy ΔAD5-4723
 606 Pollock Constance Mrs ΔAD5-1777
Street continued
 657 Thune Photography ΔAD2-0645
 658 Yoder Larry J @ ΔAD5-1674
 Kline Larry A ΔAD5-8026
 669 Fargo Implt Co agrl impls
 ΔAD2-2521
 670 St Marks Lutheran Church
 ΔAD2-6259
 St Marks Parish House

48
7th Intersects
 701-23 Chevrolet Mtr Div of Genl Mtrs
 Corp ΔAD5-1101
 708 Cossette Louis U @ ΔAD5-5232
 Amundson Alf
 712 Fatland Andrew H @ ΔAD5-6942
 714 Hohncke Wilbur K shoe repr
 ΔAD5-4163
 Johnson Milton A ΔAD2-2644
8th Intersects
 802 Elim Parish House
 806 Elim Lutheran Church Sunday
 school rooms
 809 Kraft Food Co of Wis whol gro
 ΔAD2-7147
8½ Intersects
9th Intersects
 903 Gunkelman R F & Sons Inc grain
 dlrs ΔAD5-7321
 Gunkelman R F & Sons (whse)
 914 Seim Clara H ΔAD5-9740
 Gibbons Ella S Mrs ΔAD2-6790
 Haggenstad Ragna Mrs ΔAD5-0788
 Erlandson Alice Mrs ΔAD2-2100
 916 Keyes Arvin K ΔAD5-2021
 921 Fargo Wholesale Meat Supply
 ΔAD2-3364
 928 Sullivan Danl J ΔAD5-0803
10th Intersects
 1005 Winston & Newell Co gro whol
 ΔAD5-8748
1020 Apartments
 1 Halven John @ ΔAD5-5886
 2 Olson Earl W ΔAD2-0914
 3 Balvitsch Ronald E ΔAD2-6249
 4 Baker Orville
Street continued
 1014 Fourth Avenue Mkt ΔAD2-2312
 1016 Fourth Avenue Off Sale Liquor
 1017-23 Dakota Elec Sup Co ΔAD2-3301
 1018 Mousseau Geo G @ ΔAD5-6941
11th Intersects
 1107 Automatic Heating Co ΔAD2-6146
 1107½ Scott Beatrice T Mrs
 1109 Storsved Alton R ΔAD5-3967

Henry's FURNITURE
 Floor Coverings - Appliances
 Free Deliveries Anywhere To 200 Miles
 —Terms To Fit—Henry G. Cruz—504 Main, Fargo, Tel. 5-1054—

Bon Valet CLEANERS

(1956) R. L. POLK & CO.'S

- 4TH N—Contd
- 1713 Gahrke Wm G @
2-6383
- 1714 Wade Geo W @ 2-4016
- 1717 Olmstead Bernie J @
- 1718 Wade Wyman G
- 1719 Owens Fred D 2-7364
- 1720 Vacant
- 1721 Thompson Elmer @
2-8054
- Vennowitz Kenneth K @
2-7201
- 1722 Chamberlain Harold W @
5-9058
- 1726 Peterson Selmer @
2-5255
- 1729 Vennowitz Kenneth K @
2-7201
- 1733 Craig Donald T @
5-5810
- 1734 Adelson Jas L 2-6236
- 1737 Parker Billy Y 5-1767
- 1739 Gessell John J @ 2-4532
- 1740 Herold Andrew P @
2-5445
- 1741 Eken Arvid @ 5-1213
- 1744 Petry Alvin E @ 2-1264
- Johnson Leslie C 2-2504
- 1748 Whitford Geo E Jr @
2-6188
- 18th av intersects**
- 1801 Ploth Irvin R @ 2-5456
- 1802 Kvebak Parker O @
5-9383
- 1804 Kvebak Holvar @ 2-6304
- 1806 Softing Merland D @
2-4200
- 1807 Patterson Virgil L @
2-0077
- 1809 Alderman Harvey W @
5-2234
- 1810 Fischer Milbert @
2-3584
- 1813 Johnson Helmer @
5-2397
- 1814 Casler Irvin D @ 2-1019
- 1818 Gilles Jas R @ 2-0345
- 1821 Quenette Herb C
- 1827 Hennings Robt @ 2-7066
- 1830 Medberry Chan L @
- 1832 Sparrow Wm A @
2-5031

- 1834 Hall Einar H @
5-7417
- 1835 Jansen Richd I @
2-5958
- bsmt Sparrow Ronald
- 1836 Ohnstad Andrew @
2-5732
- 1843 Gebeke DuWayne
5-9013
- 1844 Dockter Saml @
2-1586
- 19th av intersects**

- 4TH S—From NPrY south to
Pearl av, 4 west of River
Front intersects** 32
- 9 Prince Elec Mtr Co
2-0611
- 10-12 Persellin Distrib-
uting Co 5-4394
- 17 Kritzer Bessie Mrs @
- 19 Anderson Louise Mrs @
5-7837
- 21 Smith Wm L @ 2-0831
- 23 Hennebry Thos F @
2-8748
- 1st av intersects**
- 118-22 City Street Dept
(whse)
- 118 City Street Dept
2-6937
- 2d av intersects**
- cor Island Park
- 305 Vacant
- 6th av intersects** 58
- 601 Fine Arts Club 5-6264
- Duart Howard E
5-6264
- 612 Rustad Arth R @ 2-5179
- 614 Swansen Louise @
5-6890
- 624 Stock Rudy G 2-6378
- 7th av intersects**
- 701 Ajos Co real est
- 702 Sletten Helen Mrs
2-2034
- Thompson Anna @
5-9450
- 703 Sauvageau Armand C
5-7058

FARGO IRON & METAL CO., Inc.

Hides—Furs—Wool—Jack Rabbits—Waste Paper—Raags
Dealers in Usable Steel Material
"Our Fiftty-Seventh Year"

3240 — Main Av.

PHONE 2-2429

FARGO DIRECTORY OF HOUSEHOLDERS (1956)

- 4TH S—Contd
- 703—Contd
- Kvenmoen Serena H
Mrs 2-1216
- 705 Black Frank S @
2-4670
- Haakenson Synneva Mrs
2-2948
- bsmt Brown J E F collection
agcy 5-5494
- 711 Hemm Chas
- 712 Bristol Fred A @
5-1507
- 714 Haupt Leo N 5-2247
- 8th av intersects**
- 810 Lewis Arth G @ 5-9104
- 9th av intersects**
- 824 Apartments
- 2 Bale Sophus A 2-3624
- 3 Gibson Ralph W Mrs
5-2776
- 6 Kregel Louise Mrs
2-6256
- 7 Petesch Wesley 5-2613
- 8 Walverg Duane 2-8643
- Street continued**
- 908 Apartments
- 1 Berg Ordean K @
2-6113
- 2 Goldsmith Geo D
2-3628
- 3 Trostad Gerda J 2-5154
- 4 Thiel Adam 2-0092
- Street continued**
- 912 Schumacher Ralph L @
2-6267
- 913 Shiek Frank L @ 5-9314
- 927 Bush Robt J 2-7867
- 10th av intersects**
- 1001 Berg Herbert R @
2-1886
- 1003 Balck Wm @ 2-7396
- 1009 Reitter Floyd 5-4828
- 1016 Byers Albert F @
5-9215
- 1019 Nelson Morris B
- 1020 Hayertz Gust A @
2-6294
- Springer Kaye G @
2-1949
- 1023 Hemple Mattie Mrs

- 1024 Smith Kenneth L
5-2360
- Brandvig Arne J
5-6154
- 11th av intersects**
- 1101 Wilson Frank I @
5-4076
- 1104 Eichelberger Geo C
2-6311
- 1107 Lees Floyd L @
2-4007
- 1109 Peterson Truman C @
5-9685
- 1110 Burke Edw S @ 2-1690
- 1114 Pownell Russell D @
2-6749
- 1115 Ness Bennie A
- 1121 Norstad Erling
2-7637
- 1123 Loucks Frank @
5-9553
- 1124 Wee Arnold B @ 5-9149
- 1125 Rhinehart Leonard
5-9553
- 12th av intersects**
- 13th av intersects** 62
- 1413 Remillard Leo W
2-2671
- 1465 Lechleiter Geo W @
5-8079
- Knight Edwin K 2-6638
- Pearl av intersects**
- 1517 Odegard John A @
2-4644
- Odegard Constdn Co
2-4644

- 4TH AVENUE N—From
River west to 15th, 4
north of N P av** 40
- 2d intersects**
- 217 Powers T F Constn Co
2-4414
- 219 Vacant
- 220 Duval Leo F @ 5-4794
- 3d intersects**
- 305 Johnson T Gunn @
2-5190
- Albu Sivert 2-5258
- May Wm C 5-2324

Only Blue Cross Is Sponsored
By Your Community Hospital



109 Roberts St.

Fargo

Tel. 5-1191

Only Blue Shield
Is Sponsored By Local Doctors



109 Roberts St.

Fargo

Tel. 5-1191



246 N. 23d St.

Plumbing & Heating Co.

TEL. 2-0749



Better Health through Better Plumbing & Heating



OSTBY HEARING AID SERVICE
 The Original Hearing Aid Glasses - *The Listener*
 "SERVING THE HARD OF HEARING FOR OVER--20--YEARS"



434 - 6th Av. S. Tel. 2-2178

Concrete Sectional Culvert Co.

FARGO, TEL. 5-5324
 CONCRETE PRODUCTS MANUFACTURERS
 FARGO • GRAND FORKS • DEVILS LAKE

(1956) R. L. POLK & CO.'S

- 4TH AV N--Contd
 306 Troutmann Ernest
 5-1020
- 308 Rooks Amy M Mrs @
 2-1423
- 4th intersects
 402 Western Newspaper
 Union Bldg
 Western Newspaper
 Union prntrs
 sups 5-6697
- 408 Robinson Robt M @
 2-0001
- 410 Grimes Leo G 2-4069
- 415 Keller Plumbing & Htg
 Co 2-1724
- 5th intersects
 510 Universal Building
 (side ent)
 Universal Lunch
 Rufer Co food brokers
 2-3229
- Duis Geo lwyr 2-5472
- Street continued
 511 Peavey Lbr Yds
 5-5384
- 513 Elder's Radio & T V
 Serv 5-7049
- 38
 Broadway inter-
 sects
 612 Benschopf Barber Shop
 Arlene Beauty Shop
 5-8838
- 626 Nodak Grill 5-4608
 Roberts intersects
- 653 Apartments
 1 Naas Silas E
 2 Brandt Beata K 5-4790
 3 Runsvold Jos 5-2538
- Street continued
 654 Ivers Apts
 Apartments:
 200 Joistad Hilda Mrs
 2-7727
- 201 Williams Earl D
 5-4186
- 202 Ingersol Ezra F
 5-5152
- 203 Solberg Carl J 2-2639
- 204 Tostenson Thos custdn
 5-7891
- 300 Garry Wilford S
 5-4943
- 301 Wolfe Floyd E 5-1435
- 302 Vogel Nels 5-9497
- 303 Grendall Clinton L
 2-0530
- 304 McKone Margt E Mrs
 2-2818

- 305 Augustadt Wilbur B
 2-5463
- 306 Nesbit Teresa A Mrs
 5-8925
- 400 Newman Cora C
 5-8595
- 401 Evingson Caroline J
 5-5613
- 402 Fatland Glen J 5-6945
- 403 Boerth Lawrence A
 5-9652
- 404 Cullen Ray J 5-8943
- 405 Furla Virginia Mrs
 2-7560
- 406 Godwin Percy L 2-3918
- 500 Arnold Wm A 5-2228
- 501 Reineke Earl C 5-4041
- 502 Lontz Charlotte B
 Mrs 5-5242
- 503 Rynning Inga L 5-1651
- 504 Anderson Margt C Mrs
 5-4053
- 505 Mooney Jas W 5-8295
- 506 Shotwell Winthrop B
 5-7151
- 600 Harris Benj H 5-7795
- 601 Enright John L 2-2705
- 602 Green Jas G 2-1001
- 603 Lehman Harriet F
 2-2175
- 604 Hvidston Asmund
 5-7404
- 605 Fisher Maurice W
 2-6631
- 606 Pollock Constance Mrs
 5-1777
- Street continued
 658 Yoder Ralph J @
 5-1674
- Air Ambulance Serv
 5-1674
- Yoder Josephine M Mrs
 justice of peace
 5-1674
- N Dak Drivers License
 Bur (Cass County
 Agt) 5-1674
- 668 StMarks Evangelical
 Luth Ch 5-1668
- 669 Fargo Implt Co agrl
 implts 2-2521
- 670 StMarks Parish House
 5-1668
- 7th intersects 48
 701-23 Chevrolet Mtr Div
 of Genl Mtrs Corp
 5-1101
- 708 Cossette Louis U @
 5-5232

KNIGHT PRINTING CO.

Since 1888
 Phone 5-1121

FARGO DIRECTORY OF HOUSEHOLDERS (1956)

- 4TH AV N--Contd
 712 Fatland Andrew H @
 5-6942
- 714 Hohncke Wilbur K shoe
 repr
 Salter Dewey E 5-6908
- 8th intersects
 802 Elim Parish House
 Johnson Evelyn I 2-1111
- 806 Smith Anne Mrs @
 5-5637
- 809 Kraft Food Co of Wis
 2-7147
- 8½ intersects
 9th intersects
 903 Gunkelman R F & Sons
 Inc grain dlrs
 5-7321
- Ralph's Fairway Foods
 2-2798
- Fargo Whol Meat Sup
 2-3364
- Wonderlich Sup Co bkpg
 serv 5-2552
- 914 Seim Clara H 5-9740
- Reyelts Elsie M
 Gibbons Ella S 2-6790
- 916 Marthe Josephine T
 2-4614
- Swanson Hilma L
 2-4614
- 928 Haas Robt M 5-1734
- 10th intersects
 1004 Winston & Newell Co
 whol gro 5-8748
- 1005 Under constn
- 1012 Apartments
 1 Halven John @ 5-5986
 2 Karovestad Albert
 3 Aus Eva J
 4 Althoff Marie
- Street continued
 1014 Fourth Avenue Mkt
 2-2312
- 1016 Moher Fourth Avenue
 Off Sale 2-8841
- 1017-23 Dakota Elec Sup Co
 whol 2-3301
- 1018 Mousseau Geo G @
 5-6941
- 11th intersects
 1107 Nerison Norman
 2-6146
- Automatic Heating Co
 2-6146
- 1111 Leonard Frank A @
 5-4328
- Slotten Louella
 2-6789

- 1115 Burbeck Ale E @
 2-0357
- 1119 Johnson Berton G
 2-2921
- 1122 Grevel Richd F 2-0144
- 1123 Hinschberger Harold A
 5-5003
- 1124 Edinger Eldien
 2-5160
- 12th intersects
 1201 Spitzer Oscar G @
 5-7089
- 1205 Noonan Jas W @ 2-1878
 Pittigrew J Frank
 2-4149
- Abbey Delin W 2-4904
- 1209 Campbell Colin A @
 5-6167
- 1213 Eklund Carl G @
 2-0788
- Trom Wallace
 1217 Heintzman Geo J @
 5-6860
- 13th intersects 86
 1301 Iken Lyle R @ 2-4501
- 1305 Stalheim Edw O @
 5-1525
- 1310 Burkhardt Oskar
 2-1610
- Posteson Francis O
 2-0372
- bsnnt Rachel Wm F
 1320 Nelson Theo @ 5-8856
- 1321 Ness Norton @ 2-2334
- 1322 Peterson Pete @
 5-2441
- rear Peterson Pete & Son
 contrs 5-2441
- 1324 Anderson H Arth @
 5-4529
- 1326 Mayers Shirley Mrs
 Olson Roy A 5-7092
- 1326½ Vacant
- 1328 Nelson Otto E @
- 1330 Haakenson Henry O @
 5-8624
- 1340 Bearfield Melvin L @
 2-4758
- 1342 Skar Albert D 2-7917
- 1344 Reeson Clayton N @
 2-5081
- Wieber Kenneth E
 1346 Houtkooper Chas M @
 2-6919
- 14th intersects
 1402 Olson Kenneth L
 2-6959
- 1405 Jackson Co The contrs
 2-5408

ALEX CASBERG

HOME HEATING CO.

NORMAN SELID

TEL. 2-2659

1014
 MAIN
 AV.

THOMPSON YARDS

PAINTS AND FUEL — LUMBER
BUILDERS' HARDWARE

Fargo: 213 N. 15th—Tel. 2-2511

Moorhead: 24 N. 5th—Tel. 3-1375

(1951) R. L. POLK & CO.'S

4TH N--Contd
1714Wade Geo W •
1718 Vacant
1719APeterson Marjorie H •
1720 DeVolt Helen Mrs •
1721 Thompson Elmer •
1722AChamberlain Harold W •
1725 Murrey John
1729APeterson Marjorie Mrs
1740AHeaton Paul •
1741AGessell John J •
1744APetry Alvin
†18th av intersects
1802AKvebak Parker O
1804AKvebak Holvar •
1806ASofting Merland D •
1807AMickelsen Elmer •
1809AAlderman Harvey W
1813 Under Constn
1814 Casler Irvin D J •
1818CThompson Thos •
1821 Mastroianna Jerry S •
1825 Hagen Walter J
1830AMedberry Chan L •
1832ASparrow Wm A •
1833AGebeke Wallace •
1834AHyatt Leo •
1835 Under Constn
1836AOhnstad Andrew •
1844ADockter Saml •
†19th av intersects

4TH S--From NPRy south to Pearl av.
4 west of river
†Front Intersects
9AWalt's Electric
10-12AHamm's Beer Distributor
11AHall Jas M
11½AWagner Theo H
17 Kritzer Bessie Mrs •
18 Vacant
19AFranks Wm
20 Allen Dorothy
21 Smith Clarence
22AGervois Eli A
23AHennebry Thos F •
†1st av intersects
118-22AFargo Street Dept whse
Supt of Streets Office
119 Brevik Alf B
119½ No Return
123 Hector Apartments
Apartments:
1AJohnson Lou
2ARingwald Albert W
3ARasmussen Dale E

4ALeback Andrew
†2d av intersects
cor 2d av Island Park
305ADept of Parks
†6th av intersects
601AFine Arts Club
ADuart Howard E
612ARustad Arth R •
614ASwansen Louise •
624AKvenmoen Ole A •
†7th av intersects
701AAjos Co real est
702ABasset Donald •
703APerry Mary K Mrs
705ABrown J E F •
711APowell Wm •
712AMcLellan Adrian O •
714AHousenga Wilfred G •
†8th av intersects
810AKreutz Howard B •
†9th av intersects
824 Apartments
1 Vacant
2ASelby Gilbert
3ASmith Gale E
6APeterson Velma H
7ANelson Aloean C
8ARooney Leo K
908 Apartments
1AWilliams Olai
2ARogen Martin S
3AMcMullen John M
4AGoldsmith Geo

Street continued
912APlatt Geo W •
913AShiek Frank L •
927AHill Lincoln W •
†10th av intersects
1001 Swanson Frank
1003ASwanson Oscar A
1009AFrenette Percy W
1016AByers Albert F •
1019ASwann Raymond H
1020 Lanning John W
AOlson Lawrence
1023 Vacant
1024AYounggren Everet L •
AFourth Street Grocery
†11th av intersects
1101AWilson Frank
1104AEichelberger Geo C •
1107ALEes Floyd L
1109APeterson Truman C •
1110ABurke Edw S •
1114APownell Russell D
1115ASimle Arth R •
1121AAnderson Olaf

DAVEAU MUSIC CO.

"Largest Music Store in the Northwest"

613-17 1st Av. N.

TEL. 5577

INTERSTATE BUSINESS COLLEGE

North Dakota's
Largest and Friendliest Business College

114 Roberts

Fargo, North Dakota

Phone 2-2477

FARGO DIRECTORY OF HOUSEHOLDERS (1951)

4TH S--Contd
1123ALoucks Frank •
1124AWee Arnold •
1125ARhinhart Leonard M •
†12th av intersects
†13th av intersects
1465ALechleiter Geo W •
†Pearl av intersects

4TH AV N--From river west to 15th
4 north of N P av
†2d intersects
217APowers T F Constn Co
219APeterson Grant R
220ADuval Leo

†3d intersects
305AJohnson Gunni T •
306AKennedy Wm U • bakery
308ARooks Amy K Mrs •
†4th intersects
402 Western Newspaper Union
Bldg
AWestern Newspaper Union
printers' supplies
403AWithnell Ralph
408ARobinson Robt M
410AGrimes Leo G
415 Skaar Benj
AKeller The Plumber
†5th intersects

510ANorthwest Beverages w/ol
liquors
511APeavey Lbr Yds
513AElders Radio Service
†Broadway intersects
612ANorth Side Epko cameras
622 Vacant
†Roberts intersects

653 Apartments
1ABradburn Neal
2ARunvoid James
3AMadson Minnie

Street continued
654 Ivers Apartments
Apartments:
200AMielke Henry F
201AThompson Rudolph F
202AIngersol Ezra F
203AHorton Lucille M
204ADavis Thos
300AGarry Wilford S
301AMcKay Andrew
302ANewman Agnes M
303AMiller Herbert
304ACrouch Clement M
305AWilliams Earl D

306ALoudon Saml J
400ASchrivier Harry E
401AEvingson Caroline
402AMcCoy Gerald
403AGodwin P L E
404ACullen Richmond J
405ABorman Bruce B
406ADavis Edna S
500AMorrish E Ruth Mrs
501AReineke Earl C
502AArnold Wm A
503AMatejcek Albert W
504AAnderson Margt C Mrs
505AEdwards H R
506ASyler John J
600ADuShane Esther F
601AEnright John L
602AGreen Jas G
603ADiehl Mildred C
604AHvidston Asmund
605APayne Julian M
606APollock Constance Mrs
658AYoder Ralph J ambulance serv
661ADelaware Alvin E
668 StMarks Lutheran Church
669AFargo Implt Co agrl implts
701-23AGeneral Mtrs Corp parts
div

AGeneral Mtr Div (GMC)
AGeneral Mtrs Acceptance
Corp auto finance
AMtrs Ins Corp
708ARivard Georgiana Mrs •
712AFatland Andrew H •
714 Hohncke Wilbur K shoe repr
AHohncke James D
†8th intersects
802AMalstrom Cust P •
806ASmith Saml S •
†8½ intersects
†9th intersects
903AGunkelman R F & Sons grain
dlrs
AFargo Whol Meat Sup
AWonderlich Sup Co builders sup
914AWashuus Olive Mrs •
ASeim Clara H
916ARudolph Harry
928AMcConnell Chas E
†10th intersects
1012AThorstad Sophie Mrs •
1016ANoonan Jas W gro and meats
1017-23ADakota Electric Supply Co
ADakota Electric Constn Co
1018AMousseau Geo G
†11th intersects
1107ABlock Fred C •

MOLL'S HEATING SERVICE

Radiation, Coleman Blend-Air, Scotsman Furnaces
Stokers—Air Conditioning—Oil Burner Service

1325 Front St.

Fargo, N. D.

TEL. 4455

802½ CENTER AV.

Farm Lands—City Property
MOORHEAD, MINN.

TEL. 3-1182

721 CENTER AV.

MOORHEAD

TEL. 3-1373

O. J. MORTENSON
REALTOR

Distinctive Flowers For All Occasions
Brynn's Flowers

BROADWAY PHARMACY
Reliable Prescriptions Filled Promptly
Phones 7371 and 7372

THE PIERCE CO.

Printers, Lithographers, Office Outfitters

PHONE 5586

1019 1st AV. NO.

(1945) R. L. POLK & CO.'S

- 4TH S.—Contd
 1114 Erickson Harold T
 Springer Kaye G
 1115 Stensgard Oscar F
 1121 Rubish Jerome F
 1123 Loucks Frank
 1124 Vacant
- 12th and 13th avs intersect
 1465 Lechleiter Geo W
 Kerber Lynn
- Pearl av intersects
 4TH AV N.—From river, west to 15th
 4 north of N P av
- 2d intersects
 217 Powers T F Construction Co
 219 Schriver Mabel L Mrs
 220 Erickson Edw
- 3d intersects
 305 Baier Wm J
 Joyce Richd B
 306 Kennedy Wm U
 308 Rooks Amy K
 Olsen Steph A
- 4th intersects
 402 Western Newspaper Union Bldg
 Western Newspaper Union
 printers' supplies
 403 Stahl Chas W
 408 Robinson Robt M
 410 Grimes Leo G
 414 Wallwork W W (service ent)
 415 Skaar Benj
 417 Vacant
 419 Tostenson Thos
 425 Heglund Axel O fill sta
- 5th intersects
 509 Vacant
 511 Chesley Lbr & Coal Co
- Broadway intersects
 612 Vacant
 622 Stockdale Mae Mrs drsmkr
 Roberts intersects
- 703 Apartments
 1 Johnson C Leander
 2 Miller Julius H
 3 Flatau Christ H
- Street continued
 704 Edmore Apartments
 Apartments:
 200 Mielke Henry F
 201 Thompson Rudolph F
 202 Ingersol Ezra F
 203 Churchill Amy
 204 Griffin Vera M
 300 Pearce Walter D
 301 McKay Andrew
 302 Newman John P
 303 McDowell Wesley C
 304 Crouch Clement M
 305 Williams Earl D
 306 Hauser Walter C
 400 Schriver Harry E
 401 Marks Bradley C
 402 McGuire Mae E Mrs
 403 Johnson Mary E
 404 Cullen Raymond J
 405 Trilley John F

- 406 Lee Alf W
 500 Morrish E Ruth Mrs
 501 Reineke Earl C
 502 Hoselton Reginald J
 503 Matejcek Albert W
 504 Anderson Margt C Mrs
 505 Peterson Pearl B
 506 Syler John J
 600 DuShane Esther F
 601 Enright John L
 602 Green Jas G
 603 Diehl Mildred C
 604 Wakefield Herbert W
 605 Payne Julian M
 606 Moore Edwin F
- Street continued
 708 Yoder Ralph J ambulance
 service
 711 Fredrickson Hjalmer E
 714 StMark's Lutheran Sunday
 School Annex
 715 Fargo Implement Co agrl
 impls
 720 StMark's Lutheran Ch
- 8th intersects
 801-23 General Motors Parts Di-
 vision
 808 Rivard Georgiana Mrs
 Scott G Richd
 812 Fatland Andrew H
 814 Hohncke Wilbur K shoe repr
 Saumweber Jos E
- 8 1/2 intersects
 852 Malstrom Gust P
 856 Pitsch Carl C
- 9th intersects
 903 Fargo Creamery & Produce Co
 914 Washuus Oline Mrs
 Seim Clara H
 916 Vacant
 917 Midsgaard Olga Mrs
 Kind Carlton A
 919 Larson Alex E
 928 Mullen Jas W
- 10th intersects
 1003 Vacant
 1012 Thorstad Sophie Mrs
 1016 Noonan Jas W gro and meats
 1017-23 Cass County Agricultural
 Conservation Assn
 Dakota Electric Supply Co
 Dakota Electric Construction
 Co
 General Electric Appliances &
 Supplies
 1018 Mousseau Geo G
- 11th intersects
 1107 Vacant
 1111 Leonard Frank A
 Halvorson Jos
 1115 Kristoffitz Chas G
 1119 MacDonald Cath Mrs
 Burling Wm J
 1122 Steiner Allen C
 1123 Sornsin Kenneth F
 1124 Schunke Eliz Mrs
- 12th intersects

J. E. KRIEG
and
SONS

20 Years
in Fargo

MILL
WORK

Sash
and
Doors
Cabinets

General
Contractors
and
Builders

Submit
Your
Building
Problems
To Us.

Complete
Floor
Sanding
and
Finishing

Concrete
Work

2014
W. Front St.

Dial
5539

AMERICAN STATE BANK OF MOORHEAD

A Friendly Home-Owned
Institution

Member Federal Deposit Insurance Corporation

HAROLD F. PHELPS

FARM LANDS

501 Black Bldg.

Fargo, N. D.

Tel. 5150

FARGO DIRECTORY OF HOUSEHOLDERS (1945)

- 4TH AV N.—Contd
 1201 Skara Marben W
 Iverson Ruben A
 Halverson Rudolph
 1205 Haagenstad Sib L
 Syverson Mary Mrs
 Brewer Kath Mrs
 1209 Beauchamp Everett L
 1213 Hastings Eliz Mrs
 Laghy Florence J Mrs
 White Lawrence V
 Henrich Elmer W
 McNally Cornelius J
 1217 Heintzman Geo J
 Brabender Victor G
- 1301 Apartments
 1 Grandbois Jos
 2 Burbeck Ale E
 3 Richards Carol B
 4 Myhre Erling E
- Street continued
 1303 Stalheim Edw O
 1318 Vacant
 1320 Nelson Theo
 1321 Ness Norton
 1322 Petersen Pete & Sons
 concrete contrs
 Petersen Pete
 1323 Ness Mel O
 1323 1/2 Gavin Thos L
 1324 Anderson Hans
 Anderson H Arth
 1326 Anderson Amelie M Mrs
 Firdly Roy S
 1326 1/2 Johnson Emma E Mrs
 1327 Hermanson Hannah Mrs
 1328 Nelson Otto E
 1329 Backer Jas H
 1330 Levenson Arth B
 1337 Holmes Morris P
 1340 Engen Martin H
 1342 Nelson Theo W jr
 1344 Peterson Wm L
 Thompson Chas W
 1346 Zietlow Richd G
- 14th intersects
 1401 Rosevold Oscar
 1402 Vcie Engmar A
 1406 Clouting Albert E
 1412 Fatland Glenn J
 1416 Evans Gerald E
 Evans Philip F
 Kuppe Andrew
 1418 Burgess Abr W
 1419 Foss Vernon W
 Isakson Emma C Mrs
 Dorscher Anthony L
 1419 1/2 Luncen J Victor
 King John G
 1422 Doolittle John
 1426 Brunes Clifford W
 1432 Sturma Chas E
 1444 Abel Albert A
 1446 Stemme Olaf T
- 15th intersects

- 1501 Gilbert Rey
 1505 Fargo Auto Finishing
 Nein Otto F
 1509 Thorstenson Ruth Mrs
 1512 Fargo Express Co
 Kreier Paul
 1513 Jones Kenneth H
 Warner Alvin E
 1514 Stevens Edw J
 1517 Hansen Ludwig J
 Hagen Chas
 1518 Anderson Arvid C
 1520 Johnson Henry C
 1521 Hiller Wilhelm H
 1525 Leach Elma B
 1526 Olson John E
 1529 Larson Rolland C
 1530 Lince David G
 1532 Paris Nick A
 1533 Vacant
 1538 Vacant
- 4TH AV S.—From 7th west to 13th
 and from Fddy et to limits, 4
 south of Front
- 8th intersects
 813 Murray Wm J
 814 Chaussee Tancrade J
 816 Nulle Melvin W
 817 Lew Minnie D Mrs
 818 Mangold Lillian Mrs
 820 Fandrich Andrew O
- 9th intersects
 908 Heisler Eva Mrs
 Hebert Geo J jr
 910 Baska Alf T
 912 Stenmon Christ
 914 Vacant
 915 Hellrich Norman E
 917 Gies Clarence S
 918 Fugere Jos H
 Chapin John W
 Littlefield Dean
 Fugere Wilbrod
 Jackson Milton
- 920 Apartments
 1 Sprout Gertrude Mrs
 2 Cronk Roy L
 3 Jackson Lloyd A
 4 Warnock Jean Mrs
 5 Todd Clyde A
 6 Robicheau Dennis G
- Street continued
 921 Amundson Arth J
 923 Limburg Eliz Mrs
 Smith Lawrence A
- 10th intersects
 1001 Panimon Harry
 1005 Owen Dell B
 1009 Pick Wm G
 1015 Thies Richd J
 1019 Davis Raymond W
 1020 Crume Rena C Mrs
 Gronlund Donald
 Pronovost Rose Mrs
 1021 Sweeney Wm C
- 11th intersects

SHERMAN Plumbing & Heating

Oil Burner Service — Air Conditioning

1345 5th Ave. N.

Fargo, N. D.

Tel. 6896

QUICK CASH LOANS

Loans From \$10.00 with or without Endorsers

"First Aid to Family Finances"

FAMILY LOAN CO.

Licensed under Minn. Small Loan Act

Above National Tea Store

PHONE 3-1575

J. E. KRIEG and SONS
20 Years In Fargo
MILL WORK
Sash & Doors Cabinets
General Contractors and Builders
Submit Your Building Problems To Us.
Complete Floor Sanding and Finishing
Concrete Work
2014
W. Front St.
DIAL 5539

THE PIERCE CO.

Printers, Lithographers, Office Outfitters

PHONE 5588

1019 1st AV. NO.

(1940) R. L. POLK & CO.'S

- 4TH S—Contd**
22 Kenney Clara Mrs
23 Stensland Thorvald Weyland Herman F
- 1st av intersects**
118 Fargo Water Dept (shop)
119 Hector Henry @
Stenerson Morris S
122 Fargo Street Dept whse Supt of Streets Office
123 Apartments
1 Vacant
2 Hegarty Austin J
3 Karakitos Nicholas
4 Bartz Fred
- 2d av intersects**
cor 2d av Island Park
305 Dept of Parks
- 6th av intersects**
601 Fine Arts Club
Herman John H
612 Brown Warren W Small Grace Mrs
614 Swansen Mollie L Mrs @
624 Kvenmoen Ole A @
- 7th av intersects**
701 Ajos Co real est
702 Flatau Christ H Wilds John S Rev
703 Stanford C D Mrs Stanford Earle N
705 Brown John E F @ Moore Kenneth W Marks Anna G Mrs @ Wilder Kate S Mrs
- 8th av intersects**
810 Lundsten Clarence V @ Kreutz Howard B
- 9th av intersects**
908 Apartments
bsmt Brockmann Robt M
1 Reichert Hubert J
2 Thorson Russell B
3 Julian Rox A
- Street continued**
912 Platt Geo W @
913 Crume Wm Snyder Hazel Mrs
- 10th av intersects**
1001 Schranz Thos N
1003 Swanson Oscar A
1009 Frenette Percy W
1016 Byers Albert F @
1019 Erickson Melvin K
1020 Marsh Clarence R @ Hoyem Jos Kelly Walter P
1023 Payne Arth W
1024 Gibson D B Mrs gro Gibson J C parcel del Chamberlain John C
- 11th av intersects**
1101 Bye Anton @
1104 Knudson Benj C
1107 Marcotte Augusta Mrs @
- 1109 Peterson Truman C @
1110 Hetherington M E @
1114 Amundson Olaus A Myron C Alvin
1115 Hanson Lena Mrs @ Stensgard Oscar
1121 Springer K G A
1123 Loucks Frank @
1124 Field Harry H Krogen Wm F
1125 Loucks Robt J Ice Loucks L J Mrs nurse
12th and 13th avs intersect
1465 Peterson Harris A @ Hodges Claude E
1500 Ortel Martha Mrs
- Pearl av intersects**
4TH AV N—From river, west to 15th, 4 north of N P av
217 Powers T F Construction Co
219 Woods Earl
220 Ziner Quentin
- 3d intersects**
305 1st fl Vacant
Hudson Delton D
Lewis Clifford E
306 Kennedy Wm U
308 Rooks John R @
- 4th intersects**
402 Western Newspaper Union Bldg
Western Newspaper Union printers' supplies
Edmundson Eddie I lino composition
403 Stahl Chas W
408 Robinson Robt M
410 Springer Herbert G
414 Wallwork W W autos
415 Skaar Benj
417 Henry Hartzelle K Taplin Frank
419 McTier Danl C Wetzel Arth L
423 Heglund Axel O fill sta
- 5th intersects**
511 Chesley Lbr & Coal Co
Broadway intersects
612 Reger B J elec contr
622 Mack Harry C restr
Roberts intersects
703 Apartments
1 Olson Warren H
2 Findsen Lloyd C
3 Felde Mathias L
704 Edmore Apartments
Apartments:
200 Lavin Barney J
201 Thompson Rudolph F
202 Yoder Ralph J
203 Churchill Amy
204 Devener Louis C
300 Glibertson Henry J
301 Fortney Arth C

AMERICAN STATE BANK, Moorhead, Minn.

An Independent Bank Owned and Controlled by Local People

Member Federal Deposit Insurance Corporation

HAROLD F. PHELPS

FARM LANDS

607 BLACK BLDG.

FARGO, N. D.

FARGO DIRECTORY OF HOUSEHOLDERS (1940)

- 4TH AV N—Contd**
Edmore Apartments—Contd
302 Brown Willard N
303 Johnson Clarence J
304 Crouch Clement M
305 Reineke Earl C
306 Hughes Frank J
400 Schriver Harry E
401 Harrison Wm J
402 Hower Merland T
403 Cullen Raymond J
404 Schooley Nellie M Mrs
405 Hansen Henry A
406 Marks Bradley C
500 Morrish E Ruth Mrs
501 Romanowsky Fred D
502 Hoselton Reginald J
503 Matejcek Albert W
504 deLambert Guy M
505 Peterson Frank W
506 Vacant
600 Moore Edwin F @
601 Leach Cora Mrs
602 Mowery Gertrude L Mrs
603 Leebey Raymond D
604 Wakefield Herbert W
605 Ingersoll Ezra F
606 Syler John J
- Street continued**
708 Thompson L H
711 Froemke Leslie W Froemke Lewis E
714 StMark's Lutheran Sunday School Annex
720 StMark's Lutheran Ch
- 8th intersects**
801-23 Chevrolet Motor Division (General Motors Sales Corp)
General Motors Parts Corp
808 Rivard Georgiana Mrs @ Haugen David Denis Oliver Peterson Julius A Fatland Andrew H @ Albi Severt
814 Hatland Arnold
814 Hohnke Wilbur K shoe rebldr Saunweber Jos E
- 8½ intersects**
852 Schellack Alma B furn rms
856 Pitsch Carl C @
- 9th intersects**
903 Fargo Creamery & Produce Co Northwestern Printing Co
914 Washuus Oline Mrs @ Selim Clara H
917 Pearson Adella D Mrs Tostenson Thos
919 Henry Wm J
928 Carlson Carl G
- 10th intersects**
1003 Men's Bureau lodgings
1012 Bolsjolie Laura M Mrs Dennis Alphonse Gravnig Walter O Line John
1016 Goebel G H gro and meats
1017-23 Dakota Electric Supply Co Dakota Electric Construction Co
1018 Olson Willie E
- 11th intersects**
1107 Vacant
1111 Leonard Frank A @ Miller Jas H
- 1115 Olson Ellef K
1119 MacDonald Cath Mrs @ Burling Wm J
1122 Steiner Allen C
1123 Sornsin Kenneth F @
1124 Schunke Eliz Mrs @
- 12th intersects**
1201 Anderson Clinton A Hostler Ellen M Mrs Rostad Gertrude Tivis Geo E
1205 Larson Mary Mrs @
1209 Beauchamp Everett L @
1213 Hastings Eliz Mrs @ Brantseg Donald D Jacobson Notto McNally Cornelius J Stensgard Halvor T
1217 McInerney Harold @ Ovesen Carl StJacques A Terrence
- 13th intersects**
1301 Larsen Earl B Lemke Otto P
1305 Stalheim Edw O @
1319 Iverson Ingvald gro
1320 Nelson Theo @ pntr Nelson Otto E
1321 Ness Erling @ Borne Carroll L Kjorlaug Nelvin T
1322 Peterson Pete & Sons concrete contrs Peterson Pete @
1323 Hunter Kenneth R Ness Melvin O
1324 Anderson Hans @ Anderson H Arth
1326 Anderson Amelle M Mrs @ Coulter Saml G
1326½ Shamp Ralph H
1327 Hermanson John B @
1328 Palon R Mary Mrs pub sten 2d fl Vacant
1329 Haaland Paul L
1330 Leveron Arth B @
1337 Nelson Edw C Seby Carl M
1340 Lovaas Inga Mrs @ Hutchins Wm T
1342 Engebretson Arth G Peterson Wm L @
1344 Wilcox Eug B
1345 Kirch Lena Mrs @
1346 Cornell Wright W @ Sikorske Delmar D
- 14th intersects**
1401 Hetzler Karl P
1402 Nogowski Vincent E @
1406 Pederson Geo M
1412 Nelson Hilda E Mrs @ Alverson Vaughn T
1416 Evans Gerald E @ Evans Philip F Kuppe Andrew Berlin Clifford A Brodshol Olaf J
1419 Ernst Walter P Foss Vernon W Peterson Harry R
1419½ Lundeen J Victor @
1421 Solvik John M

QUICK CASH LOANS

LOANS FROM \$10.00 - \$300.00 WITH OR WITHOUT ENDORSERS

"First Aid to Family Finances"

FAMILY LOAN CO.

ABOVE WOOLWORTH'S MOORHEAD MINN.

PHONE 3-1575

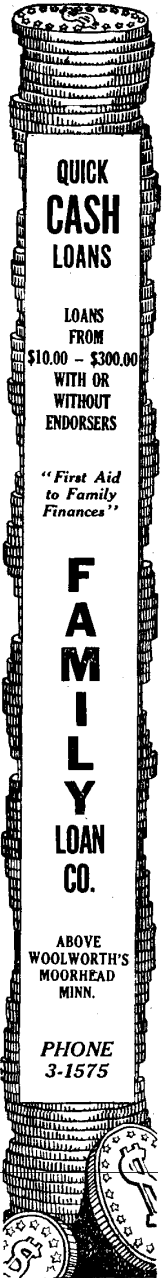

DAKOTA ELECTRIC SUPPLY CO.

123 Broadway

PLUMBING, HEATING, ELECTRIC AND
RADIO SUPPLIES

Telephone 2113

The Fargo Cornice & Ornament Co.
Roofing Tel. 169 Sheet Metal Work

526

(1934) R. L. POLK & CO.'S

- 4TH N—Contd
1117 Hannaher John J @
1118 Larson Oscar L
1122 Kilbourne Burton K @
1123 Anderson John M @
1125 Sanstead Herman E @
1126 Olsen Mary Mrs @
1129 Cook Glenn M @
1130 Walster Harlow L @
1132 Mickelson Ole M @
1133 Harris Hannah Mrs @
Barker Roy A
Pierce Wilson J
Reed Geo A
Stover Melvin N
1138 Herdeg Carl @
1139 Almquist Ida Mrs
Campbell John F
Schultz Aug G
1140 Bayliss Jas H @
1141 Iverson Peter J
1142 Haugaard Robt D
1145 Lothouse Thos E @
12th av intersects
1202 Maddock Walter E @
1203 Carney Jas E
1203 1/2 Roney Harry W
1205 Johnson Mary E
1206 Gunvaldsen Osmund @
1210 Johnson Wm G @
1212 Dodge Willard A
1213 Pettitt Wm R
1220 Johnson Arth C @
1221 Paulson Conrad B @
1225 Christensen Harry @
1230 Kinney Arth G @
1238 Beckwith Leslie L @
1241 Talcott Frank S
1242 Thorwaldson Sidney T
1246 Hunter Thos H @
1249 Flagg Alex P @
1250 Leonard B Franklin
1253 Smoot Robt M @
1254 Hoy Dwight C
1257 Tennesson Bernt G @
1258 Schilla Adolph W @
1261 Verreux Edw S @ real est
1262 Robinson Leverett E @
13th av intersects
1301 McCarty Simon M @
1305 Hill Francis W @
1306 Leeby Hoface B @
1309 Olson Edw C @
1313 Halverson Jos G @
1314 Brown Frank E @
1317 Johnson Gordon R
1321 Olsen Edgar I @
1325 Bengtson Carl W @
1329 Nelson Ernest A @
1330 Windsor Eug W
1333 Auman Ed F @
1334 Long B J
1337 McCracken O E Rev @
Fillebrown A Ross

- 1338 Farrell Jos P
1342 Sorlien Leon C
1345 Huschka Louis E @
1346 Jordheim Oscar F
1349 Grimstad Jos S @
1353 Opheim Clifford @
1357 Kraabel Torger O @
1361 Brophy John W @
1362 Turnbeig Carl W @
radio repr
14th and 15th avs intersect
1525 Ostby Harry @
16th av intersects
1601 Haslekaas Alice
17th av intersects
1702 Hyatt Frank
1710 Johnson Chas
1715 Lepard Jos
1716 Peterson Otto
1717 Russell Al
1719 Jensen Edw L @
1720 Haakenstad Ole @
18th av intersects
1809 Alderman Harvey W @
1832 Montgomery Dale J
1833 Duval Jos E @
1836 Casler Irvin D
19th av intersects
4TH SOUTH—From N P Ry south
to Pearl av, 4 west of the river
Front intersects
9 Law Jas R mach
10 Grand Union Tea Co whol
gros
11 Kereluk Fred
16-17 Vacant
19 Vacant
20 Manning Leslie E
Schmaing Benj H
21 Hennebray Thos F
Roach Thos
Wagner Belle Mrs
22 Kenney Clara Mrs
23 Stone Lowry baker
1st av intersects
103 Washington School
118 Fargo Water Dept (shop)
119 Hector Henry @
122 Fargo Street Dept whse
Duncan Alex street commr
123 Apartments
Storlie Orven A
1 Vacant
2 Matzke Edith J
3 Mithun Odd J
4 Vacant
2d av intersects
bet 2d and 6th Island Park
305 Superintendent of Parks
6th av intersects
601 Fine Arts Club
Hancock Chas H
612 Hinkle Ned H

INSURANCE — FIRE — WINDSTORM

MERCHANTS NATIONAL MUTUAL FIRE INS. CO.
SECURITY MUTUAL FIRE INSURANCE CO.
F. H. WILDER, Sec'y and St. Agt. R. E. FATE, Mgr.
1-3 OLD A. O. U. W. BLDG. PHONE 831



Fargo-Detroit Ice Co.
201 Front, Fargo
Phone 1549



FARGO DIRECTORY OF HOUSEHOLDERS (1934)

527

- 614 Swansen Mollie L Mrs @
624 Kvenmoen Ola A @ gro
7th av intersects
701 Ajos Co real est
702 Berg Wm O
Gotheridge Ota V Mrs
703 Behiner Harold H
Stanford C D Mrs
705 Brown J Ernest F
712 Marks Anna G Mrs @
Tucker Eleanor nurse
Walther Mary nurse
Whelan Anna nurse
8th av intersects
810 Lundsten Clarence V @
9th av intersects
908 Dyste Gust E
Johnson Russell E
912 Kisser Fred
Stiles Jos H
913 Corbett Roger N
McCullough Alma E
Shick Frank L
10th av intersects
1001 Larson Bennett B
1003 Larson Walter C
1009 Grosz Richd T photog
1016 Byers Albert F @
1019 Builders Furnace Co
Nord Harry L
1020 Marsh Clarence R
1023 Jorgenson Aslock
1024 Dale Saml A gro
11th av intersects
1101 Politiski John P
1104 Krogen Wm M
1107 Krogen Carsten
1109 Peterson Truman C @
1110 Knutson Bennie A
1114 Flynn Robt E
1115 Hanson Lena Mrs @
Hanson Peter
Stensgard Oscar
1121 Carlson Chas J @
1123 Loucks Frank
1124 Matzke Gust L
12th and 13th avs intersect
1465 Peterson Harris A @
Hodges Claude E
Pearl av intersects
4TH AV N—From the river west to
15th, 4 north of N P av
2d intersects
217 Powers T F Construction Co
bldg contrs
219 Sanford Michl E
220 Breese Jos
3d intersects
305 Geving Alyce
Spong Carl L
306 Olson Geo H
308 Vacant
4th intersects
402 Western Newspaper Union
Building
Western Newspaper Union
printers' supplies
Edmundson Eddie I lino
composition
403 Stahl Chas W
408 Robinson Robt M
410 Everson Mayme W Mrs
415 Murray John F
417 Anderson Martin E
McFiter Danl C
419 Vacant
423 Brenden Aug fill sta
5th intersects
511 Chesley Lbr & Coal Co
513 Kinney Eliz F elocution
Broadway intersects
612 Ness & Brann plmbrs
Reger & Pierson elec contrs
622 Fargo Electric Motor Co
Roberts intersects
703 Dagman Harold
Drew Thos F
704 Edmore Apartments
200 Fowler Glen W
201 Thompson Rudolph F
202 Doyle Steph J
203 Dunham Warren J
204 Cherbonnier Camden C
300-01 Vacant
302 Murphy Jas W
303 Kollins Arth J
304 Crane Benj G
305 Fort Chas S
306 Hughes Frank J
400 Davidson Mabel
401 Vacant
402 Hannes Gene
403 Cullen Raymond J
404 McGovern John T
405 South Jas L
406 McIntyre Carter G
500 Morrish Wesley J
501 Perry Henry H
502 Stoeve David Rev
503 Matejcek Albert W
504 Vacant
505 Hanson Theo A
506 Frame John S
600-01 Vacant
602 Showalter Everett H
603 Steinberg Moret H
604 McEnroe Dana
605 Ingersoll Ezra F
606 Herbst J Krohn
Street continued
708 Moore Merrill S
711 Phillips Gordon
Solem Thos A
714 Gerberding Wm P Rev
719 Vacant
720 StMark's Lutheran Church
721 Vacant
723 Stevens Christine Mrs
lodgings
Stevens Jas C
Bjordahl Minnie Mrs
Hammer Iver P
8th intersects
nw cor Chevrolet Motor Co whol
autos
808 Rivard Oliver @
Braaten Gyntner A
812 Fatland Andrew H @
Albu Severt
814 Hohncke Wilbur K shoe
rebldr
Corbin Earl F
Hanson Ole
8 1/2 intersects
852 Salberg Clara Mrs @
856 Pitsch Carl C @
9th intersects

518 N. P. Ave.

USE THIS ASSOCIATION FOR YOUR
SAVINGS OR LOANS

GATE CITY BUILDING & LOAN ASSN.

Phone 3760

18 Eighth St. S.

PRINTERS, LITHOGRAPHERS, STATIONERS

PHONES 401 and 402

THE PIERCE CO.

THE WALDORF HOTEL

FARGO N. DAK.

652 (1928) R. L. POLK & CO'S.

FOURTH AV N—From Red River west to limits, 4 north of N P av	856 Pitsch C C
219 Haaland Gertrude Mrs Jones Robt	914 Christiansen Chris
220 Nelson A A	917 Tietgens Henry gro
305 Bissel W H	919 Kern Jas
306 Manz B C	1003 Fargo Tuberculosis Assn
308 Melquist Anna Mrs	1005 Longfellow School Bldg
402 Western Newspaper Union Building	Boy Scouts of America
Edmundson E I lino composition	Campfire Girls
Western Newspaper Union printers supplies	City Health Dept
403 Hughes E G	1012 Johnson Clara nurse
408 Robinson Robt	Johnson Mathias
410 Vacant	Love Minnie Mrs
415 Everson M W Mrs	1014 Himburg Wm gro
417 Dunning J G	1016 Wheeler F E meats
Haaland A N	1017 Barnes G M
419 Leuthner Conrad	1018 Himburg Wm
Leuthner Hattie Mrs gro	1019 Herbranson Wm
	1107 Miller J H gro
	1111 Hendrickson Lars
	Hoaby Benj
	O'Donnell L W
	1115 Janson H B
	1119 Macdonald Cath Mrs
	1122 Best D C

Stone Piano Company

ESTD. 34 YEARS Largest Complete Music House in the Northwest Stone Bldg.

511 Chesley Lumber & Coal Co	1123 Helmeron Bertina Mrs
618 Vacant	1124 Schunke Eliz Mrs
622 Vacant	1201 Johnson N A
703 Bigelow D E	1205 Larson L A
Rice L M Mrs	1209 Hoeneck H T W
706 Taylor E E	1213 Christianson Louise Mrs
711 Hall H O	Jacobson N U
Schumacher Blanche Mrs	1217 Anderson Carrie Mrs
714 Gerberding W P Rev	Carlson C A
719 Rodine Betty Mrs	Raugstad Andrew
720 St Mark's English Evangelical Ch	Teigland S O
721 Lundstrom O M	1301 Campbell M W
723 Fugere Wilbred	Wouters C C Mrs
Lau Oliver	1305 Stalheim E O
se cor N 8th St Mark's Lutheran Ch	1316 Nelson Theo pntr
808 Rivard Oliver	1319 Olson W J gro
811 Farr Transfer Co	1320 Peterson Pete contr
812 Fatland A H	1321 Ness Erling
Haan F P	1323 Hunter T H
814 Coe J O	Leverson C O
852 Ross Anna Mrs	1324 Anderson Hans
	1325 Graber J P
	Knudsen Benj

BURN WILTON COAL

PHONE 5098 PROMPT SERVICE WASHBURN LIGNITE COAL CO.

Moody's

"Heading Broadway"

Dakota's oldest, largest and yet most exclusive Department Store, devoted to Dry Goods, either by the yard or ready-made.

FARGO HOUSEHOLDERS DIRECTORY (1928) 653

1326 Anderson John Krumpelmann A A	FOURTH AV S—From S Seventh west to Thirteenth and from Eddy et, west to city limits, 4 south of Front
1327 Hermanson J B	712 Marks A G Mrs
1328 Hermanson Wm Larson Norris	813 McHench E F
1329 Peterson Fred	814 Gupfll A B
1330 Cheigren Mary Mrs Leverson A B	816 Gilles R L
1337 Hulebak P O	817 Harrison H G
1340 Lovaas Inga Mrs	818 Mangold Wm
1342 Hegman A F	820 Andrews A J Mrs
1344 Peterson P S	908 Posteson J M
1345 Kirch Wm	910 McKoane Elston
1346 Engebretson C P	912 Stenmon C G
1401 Sivertson C L	914 Stevenson J D
1402 Nelson E E	915 Hellrick N E
1405 Goff G L	917 Healy J D
1406 Heggeness Olaf	918 Smith A R
1412 Nelson H E Mrs	920 Healy T J
1415 Scott Lloyd	921 Carlson Peter
1416 Kuppe A A	923 Limburg Henry
1417 Rehn A W	1001 Panimon Harry
1418 Severeide O M	1005 McCaul J L
1419 Lundeen F G	1009 Fick W G

HATCHER BROTHERS, STATE AGENTS

THE GREAT-WEST LIFE ASSURANCE COMPANY
Protection at the Lowest Cost

1421 Trousdale G H	1015 Thies R J
1423 Quam E P	1019 Siegel Matt
1426 Bollig C H	1020 Crume E G
1429 Stemme O T	1021 Alsop H T
1432 Hanson L J	1023 Jorgenson Aslock
1433 Pederson A O	1024 Brunzell C W
1437 Seaburg A E	1101 Gallagher L W
1444 Cleveland W G	Gray L I
1445 Forsberg J B	1104 Dahlgren Victor massage
1501 Nein G G gro	1105 Shauklin W F
1505 Nein O F	1106 Pollari J W
1507 Byers G A	1106½ Frank R J
1509 Knowlton Emma Mrs	1108½ Carter W H
1512 Kreier Paul expmn	Dahl Nina
1513 Snow E L	1115 Flint Henrietta Mrs
1514 Nelson H R	1116 McKenzie S J
1515 Gunderson Eliza	1117 Peterson Nels
1517 Palmer C A	1119 Anderson Wm
1518 Dayhuff Dale	Lancaster W E G
1520 Williams M R Mrs gro	1120 Ellingson Erick
1526 Olson J E	1121 Hagen K M
1530 Kirkevoid O H	1124 Frisk A B
1536 Vacant	Holt B M
1538 Legler H A	

VICTOR H. LEEBY COMPANY

Building Material and Paints
PHONES 227, 4350

N. A. LEWIS, Chairman of Board
H. W. GEAREY, President
FRANK R. SCOTT, Vice-President
E. E. SIMONSON, Cashier
E. L. SHAW, Assistant Cashier

MERCHANTS NATIONAL BANK

"SERVICE AND SAFETY"

OHNSTAD TWICHELL, P.C.

901 13 Ave. E. 510 W. Caledonia Ave. 12 3 St. SE
 West Fargo Hillsboro Mayville
282-3249 636-5700 788-3251

Duane R. Breitting William J. Brudvik John P. Dosland Brett A. Brudvik Christopher M. McShane
 Sean M. Fredricks Robert G. Hoy John A. Juelson Ross V. Keller
 Marshall W. McCullough Michael D. Nelson Brian D. Neugebauer Robert E. Rosenvold Erin A. Muldoon Haug
 John T. Shockley Sara K. Sorenson S. Lee Vinje David L. Wanner

4TH ST Cont'd

+ COUNTY ROAD 81 N INTERSECTS

HOUSEHOLDS 6

4TH ST (HAWLEY)-FROM 401 HARTFORD ST NORTH

+ MAIN ST CONTINUES

* ZIP CODE 56549 CAR-RT R001

412 Gunderson Gary E & Gloria J [21] ▲218-483-4559
 415 Griffin Dale M [50] ▲218-483-4589
 Griffin Michael J218-483-4589
 416 Hagen Cheryl A [20] ▲218-483-3330
 417 Gacek Dale E & Cheri K [16] ▲218-483-4884
 421 Haverland Charles A [50] ▲218-483-4616
 430 Merchant Richard [2]218-439-2543

+ HARTFORD ST INTERSECTS

503 Cossette Larry G [7] ▲218-483-1262
 Cossette Ryan E218-483-1262
 509 Haugen Robert D & Dianne C [31] ▲218-483-4852
 510 Ames Charles P & Brooke N [8] ▲218-483-4308
 513 Borud Alice A & Kenney C [5] ▲218-483-1333

+ JOSEPH ST INTERSECTS

602 Lessard Mark R [18] ▲218-483-3513
 608 Ruel Charles W & Molly A [7] ▲218-483-4816
 609 Schmidt Jennie A [7] ▲218-486-5023
 614 Burnside Floyd L & Deborah K [7] ▲218-483-4939
 620 Cole James C & Lorrie L [22] ▲218-483-4467

+ ELIZABETH ST INTERSECTS

713 Frandson Kevin [2] ▲218-483-4793
 Frandson Krystyne218-483-4793
 716 Landis William L & Michelle D [10] ▲218-483-4741
 719 Corneliusen Marvin R [43] ▲218-483-4447
 Corneliusen Mavis D218-483-4447
 720 Eppler D N [9]218-483-3213

+ RENO ST INTERSECTS

812 McDougall Thomas E & Connie R [50] ▲218-483-3103
 815 A & N CONTRACTORS genl contractors218-483-4570
 Anderson Gerome I & Joann M [24] ▲218-483-4570
 819 Schmitz Glenn F & Roxanne M [50] ▲218-483-4973
 820 Frisk Mark A & Brenda J [29] ▲218-483-4277
 873 Lancaster Kyle D [10] ▲218-439-3193

BUSINESSES 1

HOUSEHOLDS 24

4TH ST (HICKSON)

* ZIP CODE 58047 CAR-RT R001

112 Duval Wayne C [6] ▲

HOUSEHOLDS 1

4TH ST (PAGE)

* ZIP CODE 58064 CAR-RT R001

407 PAGE BODY SHOP auto body- rpr & painting701-668-3171
 PAGE OIL CO oils-fuel701-668-3101
 408 Tuenge Henry F [39]701-668-2206
 409 No Current Listing
 410 1C Schilling Anita M [10]701-668-2711
 2C Flickinger Joyce M [5]701-668-2711
 413 Hamm Albert C [20] ▲701-668-2334
 Hamm Emma701-668-2334

BUSINESSES 2

HOUSEHOLDS 5

4TH ST E (HORACE)

* ZIP CODE 58047 CAR-RT R002

101 Holzmann Randy L [17] ▲701-281-3944
 102 Rask Ian [2] ▲
 Rask Jessica M
 105 No Current Listing
 106 Gaultapp Kieran W & Sheryl J [18] ▲701-281-9330
 201 No Current Listing
 202 Dockter Alan L & Carmen J [19] ▲701-282-8610
 205 Spiekermeier Tangy J ▲
 Torgerson Ronny W
 206 Cornell David M & Brenda J [14] ▲701-277-7088
 209 Fedora Linda M [16] ▲701-281-1624
 210 Johnson Brandy L [16] ▲
 213 Ernst David ▲
 214 Hager Amy B [11] ▲
 Hager Britney L
 301 Albrecht Erin J [3] ▲
 Albrecht Kellie
 302 Bercier Dale J & Tracy L [7] ▲701-281-0704
 305 Maurstad Kory A & Lisa K [11] ▲701-277-9455
 306 Fawbush Randy R & Kotomi [10] ▲701-281-7823
 401 Liebelt Jeanne M [14] ▲701-282-9387
 Liebelt Lloyd M701-282-9387
 402 Miller Carol D [12] ▲701-282-3773
 405 Nagel Alvin A [40] ▲
 406 Williams John R & Vicki L [16] ▲701-281-9006
 409 Vargas Julie R ▲
 Vargas James A
 410 Pendleton Terry V & Brenda J [15] ▲
 413 Weigel Rhonda S [14] ▲
 414 Jochim Jason L [17] ▲701-282-7213
 Jochim Jt701-282-7213
 417 Dockter Daniel C & Lisa A [17] ▲
 418 Oney Don R Jr & Melissa A [2] ▲701-281-0015
 421 Morin Brian L & Shannon I [9] ▲701-492-9252
 422 Richter Jason M [2] ▲
 Richter Lisa A
 501 Krick Shane W & Lori B [13] ▲701-282-3683
 502 Ernst Jennifer A [7] ▲701-282-3476
 505 Arechigo Kayla R [3]

4TH ST E Cont'd

506 - 509 No Current Listing (2 Hses)

510 Mathias Lisa R [17] ▲
 Mathias Roger

709 ALL AMERICAN PLUMBING & HTG plumbing contractors701-356-5325

BUSINESSES 1

HOUSEHOLDS 35

4TH ST E (WEST FARGO)

* ZIP CODE 58078 CAR-RT C009

14 No Current Listing
 20 SPA & POOL GUY'S hot tubs & spas- serv & rpr701-293-7646
 * ZIP CODE 58078 CAR-RT C004
 320 Diede Edwin N & Harriet S [45] ▲701-282-4651

* ZIP CODE 58078 CAR-RT C005

1007 Langer Raymond J & Jackie L [3] ▲701-282-8379
 1013 Schoenberg Kristi M & Jason L [7] ▲701-277-1007
 1019 Benson Michael P & Christine A [9] ▲701-492-0680
 1101 Bruggeman Terry R & Karen L [21] ▲701-281-1154
 1102 Prochnow Michael R & Bobbi J [1] ▲701-281-5201
 1107 Larson Scott A & Leah J [8] ▲701-281-9283
 1108 Klein Robert M Jr & Becky K [3] ▲701-281-4766
 1113 Ketterling Douglas M & Amanda W ▲701-280-0324

BUSINESSES 1

HOUSEHOLDS 10

4TH ST N (BUFFALO)-FROM 399 WILCOX AVE N EAST

+ N DAKOTA AVE CONTINUES

+ 1ST AVE E INTERSECTS

+ 1ST AVE E CONTINUES

+ WILCOX AVE N INTERSECTS

+ BUSH AVE N INTERSECTS

+ STRAND AVE N INTERSECTS

+ 5TH AVE N INTERSECTS

4TH ST N (CASSETLTON)

* ZIP CODE 58012 CAR-RT R001

801 Utt Michael L & Karol J [26] ▲701-347-5574
 802 CASSETLTON UNITED METHODIST CHR churches701-347-5239
 822 Dunker Scott A & Becky M [7] ▲701-347-5423
 832 Possehi Amy J [5]701-347-5587
 852 Kieffer Adrian T [15] ▲
 Kieffer Susan R701-347-4396
 1002 Spilde Leroy A & Dora J [21] ▲701-347-4261
 1052 Sinner David J & Karen A [11] ▲

BUSINESSES 1

HOUSEHOLDS 6

4TH ST N (FARGO)-FROM 399 8TH AVE N NORTH

+ RAILROAD CONTINUES

+ MACHINERY ROW AVE N ENDS

+ NP AVE N INTERSECTS

* ZIP CODE 58102 CAR-RT C064

64 FPM INSURANCE insurance701-235-5300
 FRS INDUSTRIES fasteners701-235-5347
 69 1 Severson Brian701-232-3622
 11 Tindal Mark [8]701-235-1939
 23 O'Day Warren J [5]701-356-0061
 24 MOSAIC FOODS caterers701-371-8830

+ 1ST AVE N INTERSECTS

+ 2ND AVE N INTERSECTS

202 FIRESTONE TIRE & AUTO CTR tire-dlrs-retail701-235-1186
 207 CIVIC MEMORIAL AUDITORIUM nonclassified establishments701-241-1482
 FARGO CIVIC AUDITORIUM halls & auditoriums701-241-1480
 FARGO CIVIC CTR halls & auditoriums701-235-7171

+ 3RD AVE N INTERSECTS

306 CHAKRAVORTY MONA MD physicians & surgeons701-271-3344
 FAMILY HEALTH CARE CTR physicians & surgeons701-271-3344
 GROTHEM AVIS L nurses- practitioners701-239-7111
 KRINGLIE ROSS MD physicians & surgeons701-239-7111
 REDDY HELEN physicians assistants701-239-7111
 SHUJA FAUZIA MD physicians & surgeons701-271-3344
 SOLHJEM JOANNA L nurses- practitioners701-239-7111
 VETSCH MEGAN L physicians assistants701-239-7111
 Wolfe Elizabeth N

309 Johnson Jennifer
 PONTOPPIDAN LUTHERAN CHURCH churches701-232-0998
 321 BRIDGETOWN DAYCARE child care serv701-298-8014
 Jay Sara

+ 4TH AVE N INTERSECTS

406 AMERICAN FEDERAL BANK banks701-298-8134
 409 Kliezgaard Flora701-293-0147
 Weaver Natasha701-205-0744
 1 Sauvageau Robert [2]701-235-2804
 2 Stitz Robert L [6]701-293-7290
 5 Meyers Arthur R
 8 Bruun Tess [5]701-232-4692
 10 Jordahl Steven [3]701-232-4692
 14 Miller Mark A [15]701-293-6840
 15 Hoover Charles [6]701-232-6460
 20 Peltier Mia M [4]
 24 Raymond Jessica [2]701-478-5973
 29 Johnson Christa [2]
 30 Ottman Shaunna [2]
 415 Brovold Ronald L [13]
 Brovold Kristi L
 FARGO CENTRAL HS ALUMNI associations701-232-6548
 FARGO PUBLIC SCH DIST NO 1 schools701-446-1275

4TH ST N Cont'd

FARGO PUBLIC SCHOOL DISTRICT schools701-446-1000
 FARGO PUBLIC SCHOOLS FED CU credit unions ..701-241-4770
 LEARNING BANK non-profit org701-231-6582

420 AMTRAK commuter & passenger rail serv701-232-2197

+ 5TH AVE N INTERSECTS

+ RAILROAD CROSSES

508 Altenburg Lois I [6]701-297-6815
 510 Lenning Steven B [4]701-235-0053
 516 Plummer Pamela J [3]701-232-4587
 518 No Current Listing
 520 Kelsch Jonathan
 524 STEVE'S PACKAGE STORE liquors-retail701-232-3153
 + 6TH AVE N ENDS
 601 SAHR'S SUDDEN SVC serv stations- gasoline & oil701-293-1918
 617 WELU DENTAL LABORATORY INC laboratories-dental701-235-7511

Welu Judith A & Paul A [13] ▲

+ 7TH AVE N ENDS

* ZIP CODE 58102 CAR-RT C070
 701 HALVERSON INVESTMENT investments701-232-3260
 Wanna Lola701-235-3228
 101 Halverson Hans A [11]
 103 A HEAVENLY PLACE massage therapists701-238-9602
 314 Hasler Zachary S
 315 Fernandez Leily B [2]
 717 HALVERSON INVESTMENT CO real estate mgmt
 HALVERSON'S EFFICIENCY APTS apartments701-232-0800
 SCANDIA HOTEL hotels & motels701-232-2661

* ZIP CODE 58122 CAR-RT C000

720 BELLAS JENNIFER D nurses- practitioners
 GONZALES MICHAEL F MD physicians & surgeons
 * ZIP CODE 58102 CAR-RT C070
 HAUER DARKO MD physicians & surgeons
 * ZIP CODE 58122 CAR-RT C000
 KAPOOR PRASHANT MD physicians & surgeons
 KETTERLING RHONDA L MD physicians & surgeons
 KHERALLAH MAZEN MD physicians & surgeons
 KOKA VIJAY K MD physicians & surgeons
 LADWIG JOHN W MD physicians & surgeons

* ZIP CODE 58102 CAR-RT C070

LEVITT RALPH MD physicians & surgeons701-234-2397
 * ZIP CODE 58122 CAR-RT C000
 MAGID DEBORAH RIV MD physicians & surgeons
 * ZIP CODE 58102 CAR-RT C070
 MAGJURA CONNIE MD physicians & surgeons701-280-4140
 * ZIP CODE 58122 CAR-RT C000
 MBOUNI-ESSOMBA MARIE T MD physicians & surgeons
 MERIT CARE FOUNDATION foundation701-234-6246
 MERIT CARE HEALTH SYSTEM schools
 MERITCARE physicians & surgeons701-234-6960
 MERITCARE-EMERGENCY ROOM physicians & surgeons
 MERITCARE HOSPITAL LIBRARY special interest libraries701-234-5571

* ZIP CODE 58102 CAR-RT C070

MERITCARE MEDICAL CTR physicians & surgeons701-234-5997
 * ZIP CODE 58122 CAR-RT C000
 MYUNG CHANG R MD physicians & surgeons
 * ZIP CODE 58102 CAR-RT C070
 Parks J S [12]701-234-5121

* ZIP CODE 58122 CAR-RT C000

PIERCE CHRISTOPHER MD physicians & surgeons
 POST GREGORY J MD physicians & surgeons
 STANLEY KATE P MD physicians & surgeons
 * ZIP CODE 58102 CAR-RT C070
 TIESZEN MARK MD physicians & surgeons701-234-7220
 * ZIP CODE 58122 CAR-RT C000
 TOWN & COUNTRY CREDIT UNION credit unions701-356-1750
 VILENSKI LEONID MD physicians & surgeons

* ZIP CODE 58102 CAR-RT C070

White Jeremy
 + 8TH AVE N INTERSECTS
 800 MERITCARE ROGER MARIS CANCER physicians & surgeons701-234-5126
 TATE JOHN MD physicians & surgeons701-234-2448
 820 BATRA SANDEEP MD physicians & surgeons701-234-7544
 N D COMPREHENSIVE HEMOPHILIA physicians & surgeons701-234-7544
 ROGER MARIS CANCER CTR physicians & surgeons701-234-7544

+ 9TH AVE N INTERSECTS

901 Carlson Jody R [13] ▲701-293-6791
 Carlson Megan701-293-6791
 Malme Justin
 902 Jaeger Dorothy V [32] ▲701-232-3073
 905 Butery Eric J [5] ▲
 909 Gunderson Gregg T & Mary B [21] ▲701-235-7214
 GUNDERSON STEAM CLEAN carpet & rug cleaners701-235-7214

* ZIP CODE 58102 CAR-RT C070

Froseth Adriana
 Qualey Laura N
 913 Hansen Michael B & Karen A [19] ▲701-239-9872
 916 Danielson Alexis L [5] ▲
 Danielson Nicholas B
 919 1/2 No Current Listing
 921 Olson Brian J & Abbra P [15] ▲

+ 10TH AVE N INTERSECTS

+ 9TH AVE N INTERSECTS

+ 10TH AVE N INTERSECTS

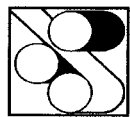

Davon Press
Printing and Publishing

Magazine
MIDWEEK
PIONEER
Divisions of Davon Press, Inc.

(701) 282-8299
Fax: (701) 281-7652

615 West Main Avenue
P.O. Box 457
West Fargo, ND 58078
email: gary@davonpress.com

4TH AVE W Cont'd

- 549 Johnson Jeremy K & Molly E [5]701-281-2088
 • ZIP CODE 58078 CAR-RT C008
 850 Patterson Janet L [21]701-282-0303
 858 ☉ Stratton Marc G
 928 Engel Heather & Colin D [2]
 930 Liebelt Jess P [10]701-281-8403
 932 Sherlin Marilyn K [21]701-282-6051
 934 No Current Listing
 940 ☉ McTiver Suzanne701-356-0652
 942 ☉ Bourassa Gypsy
 946 ☉ Hendrix Zeke
 Hendrix Michelle M
 947 Eide Kevin M [14]
 Throlson David A [10]
 A Jacobs Troy A & Denise R [3]
 B Conmy Suzee A [10]701-277-1865
 B Conmy Susan A701-277-1865
 C Haworth George H & Verna Y [11]701-282-0493
 D Thorsteinson Ann E [14]701-282-8959
 948 ☉ Meier Robert D Jr & Sherry L
 952 Johnson Jean H [42]701-282-3865
 954 ☉ Romero Anna
 956 McCullough Stephen E [14]701-281-9520
 958 Schiller Kari M [14]
 Tuchscherer Gregory G [6]
 961 A Severson Keith R [10]701-282-6321
 B ☉ Olson David
 C ☉ Burchill Benjamin R
 C Burchill Joseph L
 D Matzke Michelle L [2]701-356-0155
 964 ☉ Mullinix Tammi K
 966 Gardener Richard L [4]
 968 No Current Listing
 970 ☉ Storie Lisa
 982 - 986 No Current Listing (2 Hses)
 994 Wobbema Beth [3]701-356-0290
 Wobbema Kenneth R701-356-0290
 998 ☉ Johnson Kent L & Yvonne M701-282-9651
 1010 Lindstrom Jeremy A & Julie A [6]701-281-1461
 1014 Hansen Owen J & Paula M [14]701-492-9020
 1015 Vendsel Bryan G [5]
 Vendsel Patricia L
 1019 Kittelson Trevor M & Anne M [5]701-492-9214
 1022 Golz Melissa M [5]701-277-9106
 1026 Plecity Doyle R & Sharon A [7]
 1034 Peterson Christopher W & Lori A [10]701-277-1429
 1038 Smart Gary M [5]701-232-2535
 Smart Joann701-232-2535
BUSINESSES 2 HOUSEHOLDS 83

**4TH ST (ARGUSVILLE)
• ZIP CODE 58005 CAR-RT R001**

- 203 West James E [27]701-484-5207
HOUSEHOLDS 1

**4TH ST (ARTHUR)
• ZIP CODE 58006 CAR-RT R001**

- 250 Nyberg Melvin R [44]701-967-8942
 Nyberg Ardis J701-967-8942
 304 Reile Coni L [10]
 350 Wiebusch Robert E [36]701-967-8594
 Wiebusch Hilidr L701-967-8594
 410 Lien Alvin E Jr [36]701-967-8910
HOUSEHOLDS 4

4TH ST (DAVENPORT)-FROM 399 3RD AVE NORTH

- + 1ST AVE CONTINUES**
 • ZIP CODE 58021 CAR-RT R001
 115 ☉ Thielges Jason
 165 Pratschner Nancy K [31]701-428-3102
 Pratschner Linden M701-428-3102
+ 2ND AVE ENDS
+ 2ND AVE CONTINUES
 280 Hanson Lori [3]701-428-9196
 Prodzinski Jeremy J [3]
 290 Heller Beverly K [10]
 Heller Levi J
+ 3RD AVE INTERSECTS
 315 Rogers Denise L & Gregory A [7]701-428-9825
+ 4TH AVE INTERSECTS
HOUSEHOLDS 6

**4TH ST (EMBDEN)
• ZIP CODE 58079 CAR-RT R001**

- 115 ☉ Gunderson Joy J
 117 Fischer Kenneth A & Mary M [11]701-633-5590
 215 Wolf Alvin J [14]701-633-5563
 219 McKinnon Tiffany L & Michael T [3]701-633-5364
 220 Schroeder Robert J & Mary [10]701-633-5579
HOUSEHOLDS 5

4TH ST (FELTON)

- 132 ☉ Hagen Jeff218-494-3370
 142 Rehder Timothy A [5]218-494-3713
 150 Dittmer Robert J [5]218-494-3494
 156 Hilde Barry L [5]218-494-3689
 • ZIP CODE 58536 CAR-RT R002

4TH ST Cont'd

- 234 Boe Evelyn A [5]218-494-3375
HOUSEHOLDS 5

**4TH ST (GARDNER)
• ZIP CODE 58036 CAR-RT R001**

- 107 Marsh Jonathan D [3]701-484-5025
 ☉ Zaub Roxanne L
HOUSEHOLDS 2

**4TH ST (GRANDIN)-FROM 393 CLEMENT ST EAST
• ZIP CODE 58038 CAR-RT R001**

- 118 McSparrow Jason D & Kristi [12]701-484-5067
 122 Bauer Jody L & Julie K [9]701-484-5704
+ BROWN ST BEGINS
+ CLEMENT ST INTERSECTS
+ INDUSTRY DR CONTINUES
 322 Monteith Donna L [9]701-484-5072
+ KENYON ST INTERSECTS
 440 No Current Listing
 442 Bahnmitter Gary E & Sheri L [5]701-484-5161
+ COUNTY ROAD 81 N INTERSECTS
HOUSEHOLDS 5

**4TH ST (HAWLEY)-FROM 399 MAIN ST NORTH
• ZIP CODE 58549 CAR-RT R001**

- 412 Gunderson Gary E & Gloria J [18]218-483-4559
 415 Griffin Michael J [12]218-483-4589
 Griffin Dale M218-483-4589
 416 Hagen Cheryl A [6]218-483-3330
 417 Gacek Dale E & Cheryl [9]218-483-4884
 420 ☉ Sommers Paul A
 421 Bortnem Bryan & Gina [4]218-486-3131
 Haverland Charlie [4]218-483-4616
+ HARTFORD ST INTERSECTS
 503 Cossette Ryan E [4]218-483-1262
 Cossette Jamie218-483-1262
 510 Ames Charles P & Brooke N [5]218-483-4308
 513 Aberle Andrew & Andrea [5]218-483-1478
 514 Swenson Edna R & Ernest G [44]218-483-4919
+ JOSEPH ST INTERSECTS
 601 Head Start M [5]218-439-6911
 602 Lessard Mark R [13]218-483-3513
 603 ☉ Lofgren Tonia L & Beau218-483-4291
 608 Ruel Charles W & Molly A [3]218-483-4816
 609 Schmidt Jennie A [2]218-486-5023
 614 Burnside Floyd L [2]218-483-4939
 615 Fossen Chad & Tiffany [4]218-483-4114
 620 Cole James C [19]218-483-4467
+ ELIZABETH ST INTERSECTS
 713 Singer Deanne [2]218-486-7915
 716 Landis William L & Michelle D [7]218-483-4741
 719 Corneliusson Mavis D & Marvin R [40]218-483-4447
 720 Eppler Verne E [6]218-483-3213
 Eppler D N218-483-3213
+ RENO ST INTERSECTS
 812 McDougall Thomas E [17]218-483-3103
 815 A & N CONTRACTORS genl contractors218-483-4570
 Anderson Gerome I [21]218-483-4570
 819 Schmitz Glenn F [18]218-483-4973
 820 Frisk Mark A [25]218-483-4277
 Frisk Paul218-483-4277
 873 Lancaster Kyle D [7]218-439-3193
BUSINESSES 1 HOUSEHOLDS 28

4TH ST (HICKSON)

- ZIP CODE 58047 CAR-RT R001
 112 No Current Listing
HOUSEHOLDS 1

**4TH ST (PAGE)-FROM 323 MORTON AVE EAST
• ZIP CODE 58064 CAR-RT R001**

- 407 PAGE BODY SHOP auto body- rpr & painting701-668-3171
 PAGE OIL oils-fuel701-668-3101
 408 Erbes Brian E [10]
 Tuenge Henry F [36]701-668-2206
 4B Samuelson Kenneth J & Valeda J [19]701-668-2473
 409 Hove Eric C [6]701-668-2239
 410 Krosgaard Dorothy M [15]701-668-2531
 2C Flickinger Joyce M [2]701-668-2711
 411 Atkinson Thomas L & Carol A [15]701-668-2454
 413 Hamm Albert C [17]701-668-2334
 Hamm Emma701-668-2334
 416 Armstrong Miles G [9]701-668-2288
 Armstrong Angela R701-668-2288
+ MORTON AVE INTERSECTS
+ MAY AVE ENDS
+ ARGUS AVE ENDS
+ JB JAMES AVE INTERSECTS
BUSINESSES 2 HOUSEHOLDS 9

4TH ST E (HORACE)

- ZIP CODE 58047 CAR-RT R002
 101 Holzkamm Randy L [14]701-281-3944
 102 ☉ Harrison Chad J
 Lohse Angie B & Marcy M [15]
 ☉ Weik Lisa
 105 No Current Listing
 106 Gaulrapp Kieran W & Sheryl J [15]701-281-9330
 201 Barnes Thomas D & Tina M [16]
 202 Dockett Alan L & Carmen J [16]701-282-8610

4TH STE Cont'd

- 205 Schaner Jim A & Jenny [9]701-281-1830
 ☉ Zumbaun April A
 206 Cornell Brenda J & David M [11]701-277-7088
 209 Fedora Linda M [13]701-281-1624
 210 Stack Monica A & Michael J [14]701-281-8034
 213 Heley Timothy J & Raquel A [5]701-281-5061
 214 Boisjolie Blair A & Amy [9]701-277-1732
 301 ☉ Qualley Michael S
 302 Bercier Dale J & Tracy [3]701-281-0704
 305 Maustad Lisa [3]701-277-9455
 Mustard Lisa K [6]
 306 Fawbush Randy R & Kotomi [7]701-281-7823
 401 Liebelt Jeanne M [11]701-282-9387
 402 ☉ Erbstoesser Mitchell D
 Miller Carol D [9]
 405 Nagel Alvin A & Dorothy [37]701-282-8587
 406 Williams Vicki L & John R [13]701-281-9006
 409 Thompson Brian L & Karren R [13]701-281-1705
 410 Pendleton Brenda J & Terry V [12]701-478-3019
 413 No Current Listing
 414 Jochim Jason L & Teresa M [14]701-282-7213
 417 Dockett Daniel C [14]701-282-3464
 418 No Current Listing
 421 Morin Brian L & Shannon I [6]701-492-9252
 422 Geiger Jeff M [5]
 501 Krick Lori B & Shane W [10]701-282-3683
 502 Ernst Jennifer A [3]701-492-7980
 505 Sahr Sheila M & Steven L [14]
 506 Standfield Susan L [3]
 509 Greenley Jon C & Stephanie [4]701-282-4836
 510 Mathias Lisa R [14]701-282-5316
 Mathias Roger701-282-5316
 709 ALL AMERICAN PLUMBING & HTG plumbing contractors701-356-5325

BUSINESSES 1 HOUSEHOLDS 39

4TH ST E (ULEN)

- 106 ☉ Bjorgan Micheal & Heather218-596-8390
 107 Lacher Larry [10]218-596-8131
 111 Yarbrough Andrew [4]218-596-8410
 Yarbrough Diane218-596-8410
 112 Amundson Travis [3]218-596-8179
 113 Hilde Gisle [3]218-596-8396
 202 Hughey Susan [19]218-596-8666
 203 Anderson Jacob [5]218-596-8248
 206 Nelson Tammy [3]218-596-8266
 212 Stumbo Cheryl [3]218-596-8527
 Stumbo Chris218-596-8527
+ COTTAGE AVE E ENDS
 302 Burnside Beth M [22]218-596-8329
 306 Holte Kevin R [27]218-596-8349
 307 Knopfler Verne R [29]218-596-8887
 309 Lomsdalen Kermit & Doris [11]218-596-8138
+ WASHINGTON AVE E INTERSECTS
HOUSEHOLDS 13

4TH ST E (WEST FARGO)

- ZIP CODE 58078 CAR-RT C009
 14 No Current Listing
 20 ADVANCED HYDROSEEDING & SPRKLN landscape contractors701-356-5631

- ZIP CODE 58078 CAR-RT C004
 320 Diede Edwin N & Harriet S [42]701-282-4651
 • ZIP CODE 58078 CAR-RT C005
 1007 Rued Tina & Ryan R [31]701-282-4055
 1013 Schoenberg Kristi M & Jason L [4]701-277-1007
 1019 Benson Christine A & Michael P [6]701-492-0680
 1011 Bruggeman Karen L & Terry R [18]701-281-1154
 1102 Prochnow Michael R & Bobbi [5]701-281-5201
 1107 Larson Scott A & Leah J [5]701-281-9283
 1108 ☉ Hird John
 1113 Bertyk Peter J [8]701-277-3205
BUSINESSES 1 HOUSEHOLDS 10

4TH ST N (BUFFALO)

- ZIP CODE 58011 CAR-RT R001
 401 Milbrandt Gary F [9]
 Milbrandt Gay
HOUSEHOLDS 1

4TH ST N (CASSETON)

- 802 CASSETON UNITED METHODIST CHR churches701-347-5239

- ZIP CODE 58012 CAR-RT R001
 1002 Spilde Leroy A & Dora J [18]701-347-4396
 1052 Sinner David J [8]701-347-4261
BUSINESSES 1 HOUSEHOLDS 2

4TH ST N (FARGO)-FROM 399 8TH AVE N NORTH

- + 4TH ST S INTERSECTS**
+ RAILROAD CONTINUES
+ NP AVE N INTERSECTS
+ NP AVE N CONTINUES
 • ZIP CODE 58102 CAR-RT C064
 64 FRS INDUSTRIES fasteners701-235-5347
 69 ☉ Abrahamson Richard701-235-2906
 EATING IN personal chefs701-235-2727
 MOSAIC FOODS food products- retail701-371-8830
 ☉ Myrold Glenn701-235-2743
 Schneider Richard H [2]701-237-9201

RED RIVER EXCAVATING

Office 233-8444

1601 26th St. S.

Moorhead, MN 56560

4TH ST N Cont'd

- 1 Johnson David L [2]701-293-1970
- 23 Rodgers Ila L [5]
- + 1ST AVE N INTERSECTS**
- + 2ND AVE N INTERSECTS**
- 202 FIRESTONE TIRE & AUTO CTR tire-dlrs-retail701-235-1186
- 207 CIVIC MEMORIAL AUDITORIUM nonclassified establishments
- FARGO CIVIC AUDITORIUM halls & auditoriums701-241-1482
- 225 Fox Louise H [10]
- + 3RD AVE N INTERSECTS**
- 306 Anderson Bonnie F [9]701-239-7111
- Baird John [10]701-239-7111
- CLARENS RICHARD D MD physicians & surgeons
-701-239-7111
- FAMILY PRACTICE PHARMACY pharmacies701-239-7135
- Kringlie Ross [9]701-239-7111
- Walker Debra [9]701-239-7111
- 2 FAMILY HEALTHCARE CTR physicians & surgeons
-701-239-7111
- 309 PONTOPPIDAN LUTHERAN CHURCH churches701-232-0998
- 321 BRIDGETOWN DAYCARE child care serv701-298-8014
- + 4TH AVE N INTERSECTS**
- + 4TH AVE N CONTINUES**
- 406 AMERICAN FEDERAL BANK banks701-298-8134
- 409 Hochhalter Angie [14]
- Jama Yasin
- Jones Ronald
- Matthews Yogi701-478-1222
- Rittgers Kendra701-293-2042
- 1 Schemmel Clayton Q
- 4 Laverdure William C [9]
- 5 Letnes Richard J [11]
- 14 Miller Mark A [12]701-293-6840
- 18 Dow Arlene L [15]701-235-5867
- 20 Hanson Terri J [8]
- 23 Sad Connie701-293-6224
- 27 Pederson Elizabeth
- 103 Rasmussen Kelly M [9]
- 108 West Terry [12]701-280-0584
- 415 Brovold Ronald L [10]
- Brovold Kristi L
- FARGO CENTRAL HS ALUMNI associations701-232-6548
- FARGO PUBLIC SCH DIST NO 1 schools701-446-1275
- FARGO PUBLIC SCHOOL DISTRICT schools701-446-1000
- LEARNING BANK non-profit org701-231-6582
- 420 AMTRAK government- railroads line701-232-2197
- + 5TH AVE N INTERSECTS**
- + RAILROAD CROSSES**
- 510 Lenning Steve701-235-0053
- 516 - 518 No Current Listing (2 Hses)
- 520 Held Robert J [14]
- 524 STEVE'S PACKAGE STORE liquors-retail701-232-3153
- + 6TH AVE N ENDS**
- 601 SAHR'S SUDDEN SVC auto rpr & serv701-293-1918
- 617 WELU DENTAL LABORATORY INC laboratories-dental
-701-235-7511
- Welu Judith A [10]
- + 7TH AVE N ENDS**
- ZIP CODE 58102 CAR-RT C070**
- 701 Fogel Ralph [2]701-297-6807
- Hadrava Susan701-293-6090
- HALVERSON'S EFFICIENCY APTS apartments701-232-9776
- McKee Milissa A [14]
- Hoteliuk Robin R [14]
- 208 Stengrim Scott I [4]
- 212 Bodoh Gerald J [5]
- 313 Solum Casey
- 717 SCANDIA HOTEL hotels & motels701-232-2661
- 101 HALVERSON INVESTMENT CO real estate mgmt
-701-232-3260
- ZIP CODE 58122 CAR-RT C000**
- 720 CHILDREN'S HOSPITAL MERITCARE hospitals701-234-6500
- DRAGE DAVID MD physicians & surgeons701-234-5121
- ZIP CODE 58102 CAR-RT C070**
- HAUER DARKO MD physicians & surgeons
- ZIP CODE 58122 CAR-RT C000**
- HAUGEN GREGORY MD physicians & surgeons701-234-5121
- MERIT CARE FOUNDATION foundation701-234-6246
- MERIT CARE LIFE FLIGHT ambulance serv701-234-6000
- MERIT CARE MEDICAL CTR schools701-234-6000
- ZIP CODE 58102 CAR-RT C070**
- MERITCARE hospitals
- ZIP CODE 58122 CAR-RT C000**
- MERITCARE HOSPITAL LIBRARY special interest libraries
-701-234-5571
- MERITCARE MILLS AVE PHARMACY pharmacies
-701-234-3330
- MERITCARE SPEECH PATHOLOGY speech pathologists
-701-234-6970
- ZIP CODE 58102 CAR-RT C070**
- Partridge June S [14]
- ZIP CODE 58122 CAR-RT C000**
- PIERCE CHRISTOPHER MD physicians & surgeons
-701-234-5121
- TOWN & COUNTRY CREDIT UNION credit unions
-701-234-6154
- + MILLS AVE INTERSECTS**
- + 8TH AVE N INTERSECTS**
- ZIP CODE 58102 CAR-RT C070**

4TH ST N Cont'd

- 800 MERITCARE ROGER MARIS CANCER physicians & surgeons
-701-234-6161
- 820 BIER DENNIS MD physicians & surgeons701-234-6161
- COMPREHENSIVE HEMOPHILIA & THR physicians & surgeons
-701-234-7544
- GABA ANU MD physicians & surgeons701-234-6161
- ROGER MARIS CANCER CTR physicians & surgeons
-701-234-7544
- SNOW DENISE S MD physicians & surgeons701-234-6161
- + 9TH AVE N INTERSECTS**
- 901 Abouzed Mohamed [5]
- Carlson Jody R & Steven J [10]701-293-6791
- Lamont Lori L [14]
- 902 Jaeger Dorothy V [29]701-232-3073
- 905 Reis Rudolph C [35]701-232-2989
- 909 Gunderson Gregg T & Mary B [18]701-235-7214
- GUNDERSON STEAM CLEAN & JNTRL carpet & rug cleaners
-701-235-7214
- 912 No Current Listing
- 913 Hansen Karen A & Michael B [16]701-239-9872
- 916 Danielson Alexis L [2]701-364-0664
- Johnson Craig [10]
- 919 1/2 No Current Listing
- 921 Olson Brian J & Abbra P [12]701-293-5428
- + 10TH AVE N INTERSECTS**
- 1005 Bjugson Shirley J & Halvor [22]701-235-2215
- Larson Einar [10]
- 1006 Bye Donald A [10]
- Gorder Christine J & Scott A [8]701-232-1195
- 1009 Borstad Matthew J [2]701-232-2258
- 1012 Goodboy Marc W & Sherry L [10]701-298-8326
- Little Brian K [14]
- 1013 Meyer Philip T [49]701-235-2914
- 1014 Kasson Mark N & Vivian M [15]701-235-5260
- 1016 O'Connor Dennis R [12]701-298-3624
- 1017 Ramsett Charles E [26]701-293-7793
- Ramsett Christopher C701-293-7793
- 1018 Paxton Zachariah J & Shelley A [4]701-235-3206
- 1020 Lindgren Clayton J & Emmy L [10]701-232-1242
- 1021 Beyer Brian J
- 1022 F & S MECHANICAL mechanical contractors701-280-2613
- Sears Donald R [19]701-280-2613
- 1024 Johnson Kathleen J & Roger F [10]701-239-9032
- 1025 Morrud Catherine M [14]701-293-8765
- 1028 - 1029 No Current Listing (2 Hses)
- 1033 Bell Marian L [15]701-232-7591
- 1037 No Current Listing
- 1042 Jones Michael V & Brenda A [18]701-235-4966
- 1045 Faulkner Don C & Ruth A [17]701-280-2368
- 1088 Council James [20]701-293-9261
- + 11TH AVE N INTERSECTS**
- 1102 Beck Clarence H [33]701-232-3674
- Beck Marcie701-232-3674
- 1103 Swanson Kurt S [2]701-232-4993
- 1106 Stringer Donald K & Janet S [26]701-293-8795
- 1109 Freitag Joseph A & Tamara C [14]701-239-4618
- 1110 Roquet Shari J & Steven L [14]701-237-5170
- 1113 Erickson Arlene B & Lloyd C [41]701-237-5170
- 1114 Rindy Stephani K
- 1117 No Current Listing
- 1118 Fauvageau Elaine E [13]701-235-9063
- 1122 Roterdam Richard M Jr & Melissa R [9]701-293-8076
- 1123 R T FAMILY ENTERPRISES bakers-retail701-293-8076
- Walvatne Randal A & Tracy L [10]701-293-8076
- 1125 Labouny Stuart J & Amy E [6]701-298-0118
- 1126 Henschel Bradley D & Denise R [18]701-293-0771
- 1129 Spanjer Scott D [7]701-271-9066
- 1130 Torres Robert & Amanda [9]701-281-3992
- 1132 Ohnstad Alden O & Joanne A [36]701-235-3174
- 1133 Vanleur Tom701-293-0459
- Hayek Tracy
- 1138 Jonas Nancy J & Walter J [36]701-235-1381
- 1139 Sandvic Charlotte L [13]701-237-4468
- 1140 Parkos Robert J [27]701-298-9433
- 1141 Thompson Annette S & Jason R [8]701-298-9433
- 1142 No Current Listing
- 1145 Maul Larry J
- + 12TH AVE N INTERSECTS**
- ZIP CODE 58102 CAR-RT C082**
- 1202 Kays Christopher J & Kimberly B [2]701-237-9149
- 1203 - 1205 No Current Listing (2 Hses)
- 1206 Gomez Eric R & Michele701-293-7149
- Willman Michele R
- 1209 Zeller Roger [2]701-293-6425
- Zeller Bill J701-293-6425
- 1210 Erdmann Audrey R & Thomas N [15]701-298-0684
- 1212 Sandstrom Douglas D & Shelly A [4]701-232-1549
- 1213 Krule Vernon E & Dolorus C [34]701-235-4647
- 1217 Torkelson David R & Otto J [40]701-235-2192
- 1220 Martin Janis P & John C [23]701-232-4230
- 1221 Carlson Grady R & Jessica A [5]701-235-4790
- 1222 Carson Blake T
- 1224 Anton Barbara J [4]701-232-2401
- 1225 Millard Kathleen E [3]701-232-8476
- 1229 Rausch John W & Nina A [28]701-232-4721
- 1230 Breyer Gary S [26]701-237-6084
- 1233 Schoenwald Bruce A & Rebecca [12]701-293-5356
- 1234 Zutz Daniel C & Larae S [16]701-239-8303
- 1237 Cieslak Richard E & Katherine M701-239-6846
- Neumann Robert B

4TH ST N Cont'd

- Neumann Richard E701-239-6846
- 1238 Gulland-Nelson Andy J [9]
- 1241 No Current Listing
- 1242 Yates Ona M & Robert H [19]701-280-2187
- 1245 Astrup Larry R Sr & Jo M [16]701-239-9093
- 1246 McCroskey Darrell B & Bud A [29]701-235-1754
- 1249 Neppi Joel R701-297-0359
- Neppi Thomas701-297-0359
- Randall Brandy A [9]
- Randall Rob W III
- 1250 Jorgensen Richard W & Kathleen K [10]701-234-0108
- 1253 Bergman Claire R & John P [9]701-293-3281
- 1254 Vein Marc P
- 1257 McClean Phillip E & Renee R [19]701-293-9796
- 1258 Anderson Allan A & Karen M [10]701-293-5545
- 1261 Peterson Delores J & Everett R [40]701-235-1478
- 1262 Schulz John R [31]701-293-1570
- + 13TH AVE N INTERSECTS**
- 1301 Sprague Annette K & Steven H [12]701-293-7307
- 1302 Pullen Daniel H & Debra C [27]701-232-1485
- 1305 Cooper William F & Kathleen [15]701-237-3889
- 1306 Anderson Julie M [4]
- Porter Julie M & Scott E [9]701-237-3488
- 1309 Zeimetz Mary B [29]701-236-6440
- 1310 Roberts Aaron M & Carrie A701-293-9595
- 1313 Bye Jean I & John E [23]701-237-6091
- 1314 Salsman Craig L & Dawn M [40]701-235-0645
- 1317 Hasbrouck Benjamin701-235-0645
- 1318 Rau Deborah A [17]
- Rau Matthew K
- 1321 Pederson Marvin A & Suzanne M [37]701-235-6707
- 1325 Christensen Teresa E & Thomas P [8]701-271-8962
- 1326 Lilleberg Nancy K & Wayne A [14]701-232-7501
- 1329 Schneider Jerrold J & Jodi A [9]701-476-0334
- 1330 Narum Troy V & Joanna K [9]701-451-0067
- 1333 Kerr Philip T [6]701-280-2353
- Kutz William F & Anna W [37]
- 1334 Duncan Bryan B & Melissa A [9]701-280-2353
- 1337 Kallod Twyla701-232-4997
- 1338 Kujanson Jo A [9]
- Kujanson Arnold A
- 1341 Hall Lisa [5]
- Klontz Chanis M & Lloyd F [31]701-232-4997
- 1342 Skunberg Leslie D & Linda M [14]701-293-5161
- 1345 Heilmann Jane M [11]701-280-0041
- 1346 Hagstrom Michael R & Shawn A [17]701-280-0041
- 1349 Martzahn Debra
- 1350 Cahill Jeremy J & Mary G [17]701-239-9260
- 1353 McKeever Jason S [8]701-235-0796
- 1354 Kihl-Kippely Jane K [9]701-297-0477
- 1357 Barnhouse Mark M [11]701-293-6184
- 1358 Thorseth Linda L & Maynard A [17]701-235-5805
- 1361 Danielson Julie L
- 1362 Mueller Shawnthea M & Neil R [6]701-232-1066
- + 14TH AVE N INTERSECTS**
- 1401 ILEAN CUTLER MAETZOLD INS insurance701-232-1066
- Maetzold Clean C & Richard P [20]701-298-7704
- 1407 Elfstrom Kevin O & Lora A [9]701-298-9213
- McLean William E & Judith G [10]701-237-3413
- 1408 Ohm Chris M & Jacqueline J701-235-2996
- 1413 Welk Kay F & Leo J [23]701-232-4281
- 1419 Hartz Charles R & Vicki M [9]701-235-2996
- 1420 McIntyre Phillip L & Sheryl L [20]701-232-0423
- SPECIALTY PRODUCTS scales701-232-0423
- 1425 Bowser Doris J [25]701-364-9566
- 1431 Hanna Julie B [27]
- Johnston Helena M & Richard M [9]701-293-9213
- 1432 Grabill Helen [9]
- 1437 Moore Thomas A & Lynn H
- 1438 Torson Frank J & Susan L701-232-4281
- 1443 Rognlie Philip [31]701-232-5581
- 1444 Johnson Darrell A [32]701-239-0187
- 1449 Thiel Delorice E & Russel W [11]701-239-0187
- + 15TH AVE N INTERSECTS**
- 1502 Austin Michael J & Gretchen P [8]
- 1513 Moore Karen K [9]
- 1514 Supler Kaarina [5]701-271-0287
- 1515 S & S CUSTOM CONTRACTING genl contractors
-701-298-7692
- Schoenfeld Marty J & Tammy M [10]701-298-7692
- 1517 Aaronson Timothy J & Tammy M [9]701-364-0144
- 1518 No Current Listing
- 1522 Stanton Charles J [32]701-235-7224
- 1523 Stanton Mike701-235-7224
- 1523 Brezina Tara M [4]701-237-0118
- 1525 No Current Listing
- 1526 Rider Rebecca E701-293-9394
- Rider Brent701-293-9394
- 1527 Hagen Bryan P & Nancy D [14]701-237-3851
- 1529 Hill Michael W & Judy L [10]701-297-9342
- Lewis Robert H
- 1530 Boeckel David H & Patricia R [12]701-237-0750
- 1533 Mueller Clara J & Elmer H [23]701-232-6289
- 1534 Larson Norman J [25]701-235-6096
- 1537 Crippen Robert G [37]701-235-6096
- Crippen Helen W701-277-1359
- 1538 Williamson Bradley A701-297-0439
- 1541 Hurajt Leonard L [22]701-297-0439
- Hurajt Colleen A701-297-0439
- 1542 No Current Listing

4TH ST (H)
 421 EKRE PAMELA M child day care 483-4587
+HARTFORD ST INTERSECTS
 503 Peck Edward W 483-4673
 509 Haugen Robert 483-4852
 510 Schmidtke Dennis 483-4245
 513 Wacker Donald Jr 483-0222
 514 Swenson E G 483-4919
 520 Marvig Maurice O 483-3398
 521 Tollefson Mark 483-3198
+JOSEPH ST INTERSECTS
 602 Lovos Lessard M 483-3513
 603 Erlandsen Pani 483-3116
 Pihlgrén Michael 483-3116
 604 Greathouse John E 483-3547
 608 Markwardt M 483-4359
 609 Bristlin Kelly 483-3061
 614 Burnside Floyd L 483-4939
 615 Anderson Arden 483-3376
 620 Cole James C 483-4467
+ELIZABETH ST INTERSECTS
 716 Landis William 483-4741
 Landis Michelle 483-4741
 719 Cornelussen Marvin 483-4447
 720 Eppler Verna 483-3213
+RENO ST INTERSECTS
 812 McDougall Thomas E 483-3103
 815 A & N CONTRACTORS new home constn 483-4570
 Anderson Gerome 483-4570
 819 Schmitz Glenn F 483-4973
 820 Frisk Mark 483-4277
 BUSINESSES 2 HOUSEHOLDS 27

4TH ST (HICKSON)-
 ZIP CODE 58047 CAR-RT R001

112 Not Verified HOUSEHOLDS 1

4TH ST (PAGE)-
 ZIP CODE 58064 CAR-RT R001

405 Not Verified
 407 FARMERS UNION OIL 668-3101
 PAGE AUTO BODY body shop auto 668-2215
 408 Dockett Theo F 668-2419
 Samuelson Kenneth J 668-2473
 1B Little Joseph 668-2151
 1B Little Keithann 668-2151
 2B Chouard Julie L 668-2239
 409Hove Eric C 668-2239
 410 IC Not Verified
 411 Atkinson Thomas 668-2454
 413 Not Verified
 416 Armstrong Miles 668-2288
+MAY AVE INTERSECTS
+ARGUS AVE INTERSECTS
 BUSINESSES 2 HOUSEHOLDS 27

4TH ST E (HORACE)-
 ZIP CODE 58047 CAR-RT R002

101 Holzkamm Randy L 281-3944
 102Carty Brian 282-7350
 105 Hakanson Mark L Rud Mary J 281-9330
 106 Gaulrapp Kieran W 281-9330
 Gaulrapp Sheryl J 281-9330
 201 Barnes Thomas D & Tina 281-1141
 202 Dockett Alan L 282-8610
 Dockett Carmen J 281-8685
 205Zumbaua Brad 277-7088
 206 Cornell David M & Brenda 281-1624
 209 Fedora Linda M 281-8034
 210 Stack Michael J 281-8034
 Stack Monica A 492-0242
 213 Iverson Keith A 492-0242
 Iverson Wendy M 277-8522
 214 Boisjolie Blair A Hager Amy B 281-7823
 301 Hamre Lyle J Hamre Lisa A 281-7823
 302 Burke Patrick A Burke Cathy M Schulz Tracy L 281-0704
 Schulz Amber 281-0704
 305 Maurstad Kory A 277-9455
 Maurstad Lisa K 277-9455
 Whyte Lisa K 281-7823
 306 Fawbush Randy R Fawbush Kotomi 281-7823
 401 Liebelt Jeanne M 282-9387
 Schultz Scott A 281-9006
 402 Miller Carol D 281-9006
 405 Not Verified 281-1705
 406 Williams John R 282-3701
 Williams Kristi R 282-3701
 409Thompson Brian 282-7213
 410 Pendleton Terry V & Brenda 282-7213
 413 Weigel Rhonda S 282-7213
 414 Jochim Jason L 282-7213
 Jochim Teresa 417 Not Verified
 418 Anderson Richard D Jr 492-3436
 421 Metcalf Lori A 277-0038
 Metcalf Kenneth 422 Zumbaua Wade C & Shelly 277-0593
 501 Krick Shane W & Lori 282-3683
 502Nyhhammer Nathan 277-1014
 505 Sahr Steve L 277-1395

4TH ST E (HR)
 Sahr Sheila M 277-1395
 509Mack Daniel 282-9465
 510 Mathias Lisa R Mathias Roger H 282-5316
 HOUSEHOLDS 38

4TH ST E (ULEN)-
+COTTAGE AVE ENDS

4TH ST E (WEST FARGO)-FROM
 401 MAIN AVE E SOUTH
 ZIP CODE 58078 CAR-RT C010

14 Ness Ryan 282-6552
 70 Not Verified
+1ST AVE E INTERSECTS
 ZIP CODE 58078 CAR-RT C004
 320 Diede Edwin & Harriet 282-4651
+4TH AVE E INTERSECTS
+10TH AVE E CONTINUES
 ZIP CODE 58078 CAR-RT C005
 1007 Rued Daryl C & Shirley 282-4332
 1013 Evenson Michael J & Sandra 282-6249
+10 1/2 AVE E ENDS
+11TH AVE E CONTINUES
 1101 Bruggeman Terry R & Karen 281-1154
 1102 Not Verified
 1107Holaday Paul W 281-0616
 1108 Hovland Duane L & Rose 282-3651
 1113Bertzky Peter 277-3205
+12TH AVE E INTERSECTS
 HOUSEHOLDS 10

4TH ST N (BUFFALO)-FROM 3371
 139TH AVE SE EAST
+1ST AVE E INTERSECTS
 ZIP CODE 58011 CAR-RT R001

405 Skaar Jennifer A & Jeffrey 633-5000
+WILCOX AVE N INTERSECTS
+STRAND AVE N ENDS
+5TH AVE N ENDS
 HOUSEHOLDS 1

4TH ST N (CASSETON)-FROM
 501 10TH AVE N EAST
 ZIP CODE 58012 CAR-RT R001

1002 Spilde Leroy A & Dora 347-4396
 1052 Sinner David E 347-4261
+12TH AVE N INTERSECTS
 HOUSEHOLDS 2

4TH ST N (FARGO)-
+4TH ST S BEGINS
+NP AVE INTERSECTS
 ZIP CODE 58102 CAR-RT C064

690Cotten Lazaro 235-2893
 FARGO MAYOR'S COMMITTEE ON EMPL OF PPL WTH DSBLTS 239-6036
 FULL CIRCLE CAFE 271-0051
 McCauley Jeff 239-4936
 Mees B 451-0729
 Schilling D 298-0889
 Steinwand Ervin 271-0508
 3-14 Not Verified (3 Apts)
 18 Barta Vickie L
+1ST AVE N INTERSECTS
+2ND AVE N BEGINS
 202 BRIDGESTONE/FIRESTONE auto tires 235-1186
 207 FARGO CIVIC AUDITORIUM AF busn persons club 241-1480
 TYLER ENTERPRIZING 232-3691
 222 FRATERNAL ORDER OF POLICE fraternal assns 241-1427
 N W B 237-1794
+3RD AVE N INTERSECTS
 306 UNIVERSITY OF NORTH DAKOTA 239-7111
 309 PONTOPPIDAN LUTHERAN CHURCH ELCA 232-0998
 321 BRIDGETOWN DAYCARE grp day care 298-8014
+4TH AVE N INTERSECTS
 409 Christeson Lisa 297-6944
 Cole Vicki 297-6896
 Dockett Richard 235-8428
 Dow Arlene 235-5867
 Earles Lorrie S 298-9845
 Hansen Pearl 235-3470
 Hansen Cynthia 235-3470
 Hanson Pearl 235-3470
 Haugen Scott K 280-1823
 Johnson R 239-4997
 Kuehn Donald J 280-0464
 McCarty Amanda 298-3771
 Miller Mark 293-6840
 Miller Jodi A 293-6840
 Nasic Esma 293-4840
 Tarnowski Arnold 237-3261
 West Terry 280-0584
 3-28 Not Verified (6 Apts)
 103 Hoselton Dawn 106 Not Verified
 415 FARGO CENTRAL HIGH SCHOOL ALUMNI civic/social assns 232-6548
 FARGO PUBLIC SCHOOLS FEDERAL CREDIT UNION fed credit unions 241-4770

4TH ST N (F)
 LEARNING BANK 241-4936
 126 FARGO EDUCATION ASSOCIATES professional orgn 293-0683
+5TH AVE N INTERSECTS
+RAILROAD CROSSES
 510Hoyde Michelle 297-0897
 Lofgren Julie A 239-8261
 1 Not Verified
 2 Anderson Daryl C 2 Anderson Deana M 516Cartledge C 235-3076
 518Davis Kim L 461-9163
 520 Benson Eddie 235-9890
 SOCIAL SECURITY ADMINISTRATION BEMIDJI 234-0752
 1 Not Verified
 524 STEVE'S PACKAGE STORE hard liquor 232-3153
+6TH AVE N INTERSECTS
 601 SAHR'S SUDDEN SERVICE gas serv sta 293-1918
 617 WELU ARNOLD A DENTAL LABORATORY dentl laby 235-7511
+7TH AVE N INTERSECTS
 ZIP CODE 58102 CAR-RT C070
 701Bendix Marcia 241-9985
 Goetz Lary 298-8819
 Goetz Renita L 298-8819
 HALVERSON'S EFFICIENCY APARTMENTS real estate agt 232-0800
 Herr Jelene 241-9985
 Holmlund Jennifer L 298-8261
 McMillin Linda J 232-0664
 Metzger Georgia 293-5217
 ZIP CODE 58122 CAR-RT C000
 701 Not Verified
 ZIP CODE 58102 CAR-RT C070
 Ockert Lisa 298-8847
 101 HALVERSON INVESTMENT COMPANY com/ind bldg oprn 232-3260
 101 HALVERSON WASHER & DRYERS hse/ind Indry eqp 280-2229
 207 Not Verified
 211 Okke Walter P 211 Okke Beverly A 232-2661
 717 SCANDIA HOTEL 232-2661
 720 HEALTH VENTURES child day care 234-9075
 Lyon Lystad J 234-5121
 MAGURA CONNIE 234-2253
 ZIP CODE 58122 CAR-RT C000
 MERITCARE HOSPITAL hosp 234-6000
 ZIP CODE 58102 CAR-RT C070
 Parks J S 234-5121
+MILLS AVE N BEGINS
+8TH AVE N INTERSECTS
 820 Not Verified
 820 COMPREHENSIVE HEMOPHILIA AND THROMBOSIS hematologist 234-7544
 KEATING JOHN J phys 234-5990
 ZIP CODE 58122 CAR-RT C000
 MERITCARE HEALTH SYSTEM oncologist 234-6161
 ZIP CODE 58102 CAR-RT C070
 MOORE RANDY 234-5126
 MERRIT RODGER CANCER CENTER oncologist 234-2397
+9TH AVE N INTERSECTS
 901 Carlson Steven J & Jody 293-6791
 902Jaeger Dorothy V 232-3073
 905 Reis Rudolph C 232-2989
 909 Gunderson Gregg T & Mary 293-1095
 912 Not Verified
 913 Hansen Karen A 239-9872
 916 Pavak Kevin J 235-2029
 Pavak Tes E 235-2029
 919 Johnson Ryan B 271-8162
 Johnson Heather J 271-8162
 919 1/2 Erickson Jerry S Erickson Betty A 293-5428
 921 Olson Brian J 929 Not Verified
+10TH AVE N INTERSECTS
 1002 Not Verified
 1005 Bjugson Halvor & Shirley 293-8370
 1006 CAMGO HOLDINGS holding companies 232-1195
 Gorder Scott A & Christine 232-1195
 1009 Anderson Adella L 232-6812
 1012 Moerke Charlotte J 1013 Meyer Philip T 235-2914
 1014 Not Verified
 1016 Oconnor Dennis R Oconnor Janelle R Ramssett Charles E & Natalie 293-7793
 1018 Not Verified
 1020 Lindgren Emmy L 232-1242
 Lindgren Clayton 232-1242
 1021McCormick Molly 232-1098

4TH ST N
 1022 Sears Donald R 280-2613
 Sears Lori R 280-2613
 1024 Johnson Roger F 239-9032
 Johnson Kathleen J 239-9032
 1025 Mortrud Catherine M 293-8765
 Mortrud Sara 293-8765
 1028Nienas Michael A 2029 Klukken Mark W 232-7591
 Klukken Heidi C 232-7591
 1033 Bell Marion L 232-7591
 Bell Ann E 232-7591
 1037 Kallod Larry J & Bonnie 235-1096
 1041 Duttonhefer Bradley J 239-4419
 Duttonhefer Kandie K 239-4419
 1042 Jones Michael V & Brenda 235-4966
 1045 Faulkner Don C & Ruth-Ann 280-2368
+11TH AVE N INTERSECTS
 1102 Beck Clarence H 232-3674
 1103 Miller Gregory B 297-7890
 1106 Stringer Donald K 232-4993
 1109 Freitag Joseph A & Tamara 293-8795
 1110 Roquet Steven L & Shari 239-4618
 1113-1114 Not Verified (2 Hses)
 1117 Johnk Randall R 232-8183
 Johnk Mandi 232-8183
 1118 Sauvageu E O Sauvageu Elaine E 235-9063
 1121Frey Grant 293-7984
 1122 Rotterdam Michael 280-2758
 Rotterdam Richard M Jr 280-2758
 1123 Walvatne Randy A 293-8076
 Walvatne Tracy L 293-8076
 1125Hammerschmidt Amy E 239-9822
 Labouny Stuart J 235-1715
 1126 Henschel Bradley D & Denise 293-0771
 1129 Spanjer Scott D 271-9066
 1130 Schlenovgt Lori A Seaborn Sheldon W 280-9107
 Seaborn Jayne 280-9107
 1132 A O SERVICE computer mtce repr 237-6151
 Ohnstad Aiden O 237-6151
 Ohnstad J A 235-3174
 1133 Buhr Steven L 241-8815
 2 Buhr Nancy 241-8815
 3 Not Verified
 1138 Jonas Walter J 235-1381
 Jonas Nancy J 235-1381
 1139 Sandvik Charlotte L 237-4083
 Sandvik Todd B 237-4083
 1140 Parkos Robert J 237-4468
 Parkos Susan L 237-4468
 1141 Thompson Jason R 298-9433
 Thompson Annette S 298-9433
 1142 Sorvik Arlene H 235-6700
 1145 Aune Heather J Wagner Amy 298-6023
 1151Matuska K 239-9059
+12TH AVE N INTERSECTS
 ZIP CODE 58102 CAR-RT C082
 1202 Johnson Chandice M Jr & Thema 280-0180
 1203 Henderson John H 239-2537
 1205 4 Not Verified
 1206Daschner George 232-1550
 1206-1209 Not Verified (2 Hses)
 1210 Erdmann Audrey R 293-9975
 Erdmann Renae 293-9975
 1212 Evan Keith M 461-9121
 Evan Patricia M 461-9121
 1213 Kribe Vernon E & Dolores 232-1549
 1217Torkelson Otto J 235-4647
 1220 Martin John C & Janis 235-2192
 1221 Erickson Jay R 235-7428
 Shafer Audrey 235-7428
 1222 Bessire William C & Carol 232-4973
 1224Johnson Marlene K 2225 Thompson Steven A & Lana 232-8476
 1229 Rausch John W 232-4721
 1230 Breyer Matthew B 232-4721
 1233 Schoenwald Rebecca 237-6084
 Schoenwald Sam 237-6084
 1234 Zutz Larae S 293-5356
 Zutz Daniel C 293-5356
 1237 Larson James E & Evangeline 235-5870
 1238 Anderson Kent L 298-3117
 Anderson Joanne 298-3117
 1241 Frisk Matthew T 298-9494
 1242 Yates Ona M & Robert 280-2187
 1245 Astrup Larry R 239-9093

4TH ST N
 Astrup Joshua M 239-9093
 McCroskey Joanna K 239-9093
 1249 White Alan R 239-4204
 White Paulette D 239-4204
 1250Gerss-Jorgenson Kathleen 239-9032
 Gress Erin L 239-9032
 Gress Kathleen K GRESS PAINTING painting/paper hanging 234-0108
 Jorgensen Richard W 234-0108
 1253 Garvey Richard J & Nancy 232-3533
 1254Petersen Lee 237-3902
 1257 McClean Ann R 293-9796
 McClean Phillip E 293-9796
 1258 Bones Chad F 235-0015
 1261 Peterson Everett R & Delores 235-1478
 1262 Schulz John R 293-1570
+13TH AVE N INTERSECTS
 1301 Sprague Steven H 298-3923
 Sprague Annette K 298-3923
 1302 Pullen Daniel H & Debra 293-7307
 1305 Durben Kathleen A 232-1485
 1306 Renteria Jon F 298-9965
 Renteria Heather L 298-9965
 1309 Zeimetz Mary B 237-3488
 1310 Wonderlich Stephen A & Karen 293-6385
 1313 Bye Kari S 293-9595
 BYE JEAN I LIMITED PARTNERSHIP farm 293-9595
 1314Salsman Craig 237-6091
 1317-1318 Not Verified (2 Hses)
 1321 Pederson Marvin A & Suzanne 235-6707
 1325 Christensen Thomas P 271-8962
 Christensen Teresa E 271-8962
 1326 Lillberg Wayne A 232-7501
 Lillberg Nancy K 232-7501
 1329 Montgomery James W & Karen 235-8612
 1330McCroskey Joanna 476-0334
 Vonnarum Troy Vonnarum F 237-4065
 1333 Kutz William F 235-3961
 Kutz Anna W 235-3961
 1334 Duncan Bryan B & Melissa 280-2353
 1337Beyer Dean 235-5426
 1338 Anderson Joanne K 237-4065
 Anderson-Kujanson J 237-4065
 1341 Klontz Lloyd F 237-5560
 1342 Skunberg Linda M & Leslie 232-4997
 1345 Hall William B Jr 293-5161
 Heilmann Jane M 280-0041
 1346 Hagstrom Shawn A 280-0041
 Hagstrom Michael R 280-0041
 1349Kallod Tracy 293-9513
 1350 Not Verified
 1353Sobrecht Kari 239-4485
 1354 Albrecht Ronald M 239-4485
 Albrecht Kathy 239-4485
 1357Unress Cindy 297-0288
 1358 MAYNARD THORSETH PAINTING AND DECORATING painting/paper hanging 293-6184
 Thorseth Maynard A 293-6184
 Thorseth Linda L 293-6184
 1361 Pezalla Christopher J 451-0772
 Pezalla Jennifer L 451-0772
 1362Mueller S 235-5805
+14TH AVE N INTERSECTS
 1401 MAETZOLD ILEAN CUTLER INSURANCE 232-1066
 MAETZOLD RICHARD AND ILEAN 232-1066
 1407 McLean William E 280-1190
 McLean Cory 280-1190
 1408 Mehl Paul B 235-2298
 Mehl Kary A 235-2298
 MEHL'S COMMERCIAL HEATING CONSTRUCTION mech contr 232-6597
 1413 Weik Leo J & Kay 232-3461
 1414-1419 Not Verified (2 Hses)
 1420 McIntyre Phillip L 235-2996
 McIntyre Sheryl L 235-2996
 S P PRODUCTS electronic parts/equip 235-2996
 1425 Bowser Doris J 232-0423
 Bowser Mike W 232-0423
 1431Hanna Julie B 237-9483
 1432 Eash Marlene A & Galen 1437 Knutson Russell P 235-4826
 Knutson Karen A 235-4826
 1438 Anderson Maryjo B



MinKo CONSTRUCTION INC.

GENERAL CONTRACTORS: RESIDENTIAL, COMMERCIAL, INDUSTRIAL

Tel. 280-1405
FAX 280-2646

P.O. Box 6559

3335 35th Ave SW

4TH AV S to 4TH ST N

42

▲ HOMEOWNER

S 4TH AV (MHD) cont'd
2705 Bremer Vance G & Peggy ☐+ ▲236-0392
2707 Not Verified
2709 Kandt Milford ☐+ ▲233-6066
Kandt Janice233-6066
2713 Kinsella Irene A ☐+ ▲233-0537
2717 Not Verified
BUSINESSES 24 HOUSEHOLDS 178

4TH AV SW (MOORHEAD)-FROM 1ST EAST OF RIVER 4

· ZIP CODE 56560
+ **ELM ST INTERSECTS**

4TH AV W (WEST FARGO)-FROM 1ST WEST OF RIVER 112A

· ZIP CODE 58078
+ **1ST ST W INTERSECTS**

101 Bloom Phillip R ☐+ ▲281-0482
102 Koesterman Christopher D & Marcie ☐281-0496
105 Schroeder Frank A & Mary ☐+ ▲282-3136
106 Walker Arthur R & Charlotte ☐+ ▲282-3145
109 Grossnickle John R ☐+ ▲282-4851
Grossnickle Jamie282-4851
110 Rodriguez Fred J & Barbara ☐+ ▲282-0393
113 Horn Leroy R & Delores ☐+ ▲282-4501
114 Polifka Thomas N & Connie ☐+ ▲282-4636
115 Not Verified
117 Hagel Julius & Helen ☐+ ▲282-4537
118 Bogardus Byron C & Georgia ☐+ ▲282-3413
121 Saylor Ella ☐+ ▲282-3038
Saylor Jerold282-3038
122 Holzer Dave & Rhonda ☐+ ▲282-6658
125 D'Appolonia Bert L ☐+ ▲282-6583
126 Koschney D A & Frances ☐+ ▲282-3156

129-130 Not Verified (2 Hses)
+ **SUKUT ST INTERSECTS**

202 SUE BEE'S DAY CARE day care center282-9671
Brown Stuart W & Susan ☐+ ▲282-9671
206 Sund David L & Lori ☐+ ▲282-9709
210-214 Not Verified (2 Hses)
218 Sanderson Scott281-5079
226 WEST FUNERAL HOMES282-6699
Upstairs Bendickson Linda R ☐282-8919
+ **SHEYENNE ST INTERSECTS**

322 Apartments
1 Not Verified
2 Olson Jeanne ☐277-0612
3 Not Verified
4 Landsem Brian L282-6484

+ **MORRISON ST INTERSECTS**

402 DWNSTRS- Upstairs Not Verified (2 Apts)
410 Hanson Bonnie A ☐+ ▲282-5653
416 Martin Darrel & Kristy ☐+ ▲282-8527
Martin Kirty282-8527
416 Vacant
422 Belcourt Albert J & Dorothy ☐+ ▲282-4638

+ **FRANCIS ST INTERSECTS**

519 Hongess Edward S & Tammy ☐+ ▲282-5473
522 Not Verified
525 Westline Paul L & Gertrude ☐+ ▲282-0818
528 Mastel Duane J & Carlene ☐+ ▲282-4820
531 Skoog Kevin D & Lonna ☐+ ▲277-1089

W 4TH AV (WF) cont'd
534 Billie Rick A & Wanda ☐+ ▲282-6925
537 Halvorson Kelly & Nancy ☐+ ▲282-9535
540 Bjerk Paul K & Jody ☐+ ▲282-7743
543 Moltumyr Marilyn J & Sue ☐+ ▲282-9336
549 Barnes Adelaide L ☐+ ▲282-3195
+ **SHEYENNE RIVER INTERSECTS** 112

928 JAN'S DRAPERIES draperies282-0303
Patterson Janet L ☐+ ▲282-0303
930 Not Verified
932 Sherlin Marilyn ☐+ ▲282-6051
Sherlin Kristina282-6051

934 Adams Ronnie L ☐+ ▲277-1159
947a-947b Not Verified (2 Hses)
947c Haworth Verna A ☐+ ▲282-0493
Haworth Mary282-0493

947d Thorsteinson Ann E ☐+ ▲282-8959
952 Not Verified
954 Conrad Robert J ☐+ ▲282-8178
956 Mc Cullough Steve E ☐+ ▲281-9520
958 Not Verified
961 Apartments

A Rockstad Clarence A ☐282-3968
A Rockstad Nola J282-3968
9619 B Murray Robert282-0931
B Murray Bridget282-0931
B Murray Patrick282-0931

961 C Not Verified
D Stadick Karl L ☐+ ▲282-3287
964 Birrenkott Daniel J ☐+ ▲282-4333
Wellman Tammy282-4333

966 Not Verified
970 Giffey Jason L ☐+ ▲281-9742

BUSINESSES 3 HOUSEHOLDS 61

4TH ST E (WEST FARGO)-FROM 400 E MAIN AV (WF) SOUTH 113B

· ZIP CODE 58078
+ **MAIN AV E INTERSECTS**

14 Not Verified
20 KAVA CONSTRUCTION INC282-5583
320 Diede Edwin & Harriet ☐+ ▲282-4651

+ **10TH AV E INTERSECTS**

1007 Rued Daryll C & Shirley ☐+ ▲282-4332
Rued Ryan282-4332
1013 Not Verified
1019 Otto Gregory M & Lynn ☐+ ▲281-1597

+ **10 1/2 AV E INTERSECTS**

+ **11TH AV E INTERSECTS**

1101 Bruggeman Terry R & Karen ☐+ ▲281-1154
Bruggeman Karen281-1154
1102 Whitney Paul L & Nancy ☐+ ▲282-2960
1107 Holaday Paul W & Betty ☐+ ▲281-0616

1108 Hovland Duane L ☐+ ▲282-3651
1113 Huso Dean A & Diane ☐+ ▲277-1602
BUSINESSES 1 HOUSEHOLDS 10

4TH ST N (FARGO)-FROM B N RY NORTH 30

· ZIP CODE 58102
+ **NORTHERN PACIFIC INTERSECTS**

61 FARGO CITY MUNICIPAL PARKING LOT282-6753
62 PARKING LOT
64 F R S INDUSTRIES adv splts235-5347
67 PARKING LOT
69 TULL CIRCLE CAFE271-0051
70 FARGO FORUM (PARKING LOT)
+ **1ST AV INTERSECTS** 40

+ **2D AV INTERSECTS**

N 4TH ST (F) cont'd
202 FIRESTONE SERVICE CENTER & AUTO SERV235-1186
207 FARGO CIVIC MEMORIAL AUDITORIUM (dir ofc)241-1480
222 FARGO CITY POLICE DEPT.241-1437
+ **3D AV INTERSECTS**

309 PONTOPPIDAN LUTHERAN CHURCH232-0998
PONTOPPIDAN LUTHERAN CHURCH (EDUCATIONAL BUILDING)232-0998
321 FARGO CHAMBER OF COMMERCE237-5678

+ **4TH AV INTERSECTS**

409 COLONIAL MANOR235-0889
Apartments
1 Vacant
2 Kordahl Mark ☐+
3-4 Vacant (2 Apts)
5 Docktor Richard ☐
6 Not Verified
7 Vacant
8-9 Not Verified (2 Apts)

10 Thorpe Alvina ☐+232-6068
11 Hendrickson Floyd L ☐+232-1218
406 409 12-13 Not Verified (2 Apts)
14 Miller Mark ☐293-6840
15 Franks Bill ☐234-0926
16-17 Not Verified (2 Apts)
18 Dow Arlene ☐235-5867
19 Not Verified
20 Gray Angela ☐232-4297
21 Not Verified
22 Kuehn Donald J ☐280-0464
23-24 Not Verified (2 Apts)
25 Comford Steven L ☐232-9387
26 Not Verified
27 Zellmer Gertrude P ☐235-3990
28 Vacant
29 Nystrom Nissa A ☐293-7375
29 Nustrum Christina293-7375
30 Not Verified
101 Vacant
102-107 Not Verified (6 Apts)

108 West Terry ☐280-0584
109 Jones Tom D ☐237-0798
110 Nasic Esma ☐293-4840
111-112 Not Verified (2 Apts)

415 FARGO PUBLIC SCHOOLS mtce oprns purch & food serv241-4816
420 AMTRAK railrd passenger sta.232-2197

44
+ **5TH AV N INTERSECTS**

501 MERITCARE HOSP-MERITCARE 501 PLACE234-6100
506 Vacant
508 Erickson Le Roy ☐232-5645
510 MAIN-UPPER Vacant (2 Apts)
510 Vacant
516 Bergstrom Aaron293-5234
Hagen Jason293-5234
Woods Martin293-5234
Strom Leslie293-5234

518 Not Verified
520 Apartments
1 Benson Eddie R235-9890
2 Timm Peter ☐
3 Timm Roger ☐
6 Schutleowski Louise271-8112
6 Jordan Jimmie271-8112

523 MERITCARE HOSPITAL (addl sp)
524 STEVE'S PACKAGE STORE liquor232-3153

+ **6TH AV N INTERSECTS**

601 SAHR'S SUDDEN SERVICE gas sta293-1918
617 WELU DENTAL LABORATORY INC235-7511

218-233-2421 Moorhead, Minnesota 56560

2323 16th Ave. S.

Town and Country Oil Co.



1712 Main Fargo

Edina Realty Inc.

"A Family Tradition Since 1955"™



701-235-3636

WALT'S Body Shop Inc.

WALT SMITH

301 40th Street S.W., Box 1811, Fargo, ND 58107

(701) 282-0729

NEW NEIGHBOR

43

4TH ST N

N 4TH ST (F) cont'd

- + 7TH AV N INTERSECTS**
 701 HALVERSON EFFICIENCY APARTMENTS secure bldg 18 units 232-0800
 207 Heine Jack ☐ 232-2036
 208 Danielson Denise 232-2036
 209 Okke Bev 298-8847
 210 Ockert Lisa ☐ 298-8748
 211 Krein Mark 325-4325
 212 Tiece Tim 235-0008
 313 Hogland Rani ☐ 237-0809
 314 Cassella Kevin ☐ 316 Vacant
 317 Okke Walter 235-3723
 318 Bartholomy Darlene ☐ 232-2661
 706 PARKING LOT
 717 SCANDIA HOTEL 234-6246
 MERITCARE FOUNDATION 234-6000
 720 MERITCARE HOSPITAL 234-6500
 MERITCARE CHILDREN'S HOSP 234-5575
 MERITCARE HOSP-POISON INFORMATION CNTR 96
+ 8TH AV INTERSECTS
 820 ROGER MARIS CANCER CENTER-MERITCARE 234-6161
 827 SENECA INN motel 237-0245
 Sprague Herb C & Marty's ☐ 232-4674
+ 9TH AV INTERSECTS
 901 Not Verified
 905 Wrag Ruth I 909 GUNDERSON STEAM CLEAN & JANITORIAL SERV 235-7214
 Gunderson Gregg T & Mary ☐ 235-7214
 912 Not Verified
 913 Hansen Michael B & Karen ☐ 239-9872
 916 Pavek Kevin J & Teresa ☐ 235-2029
 Pavek Teresa E 235-2029
 919 Not Verified
 919½ Vacant
 921 Not Verified
+ 10TH AV INTERSECTS
 1002 Carscalen Patricia J ☐ 239-9891
 Jacobson Amy L 239-9891
 1005 Bjugson Halvor & Shirley ☐ 235-2215
 Bjugson Ladd W 235-2215
 1006 Dahlen Allen R & Jo Ann ☐ 232-8310
 1009 Anderson Marvin L ☐ 232-6812
 1012 Haverland Darin B & Tessi ☐ 241-9120
 1013 Meyer Lillian E ☐ 235-2914
 Meyer Philip T 235-2914
 1014 Kasson Mark N & Vivian ☐ 232-3036
 1016 O'Connor Janelle R ☐ 293-7793
 1017 Ramsett Charles E & Natalie ☐ 235-2809
 1022 Sears Donald R & Lori ☐ 280-2613
 1024 Woodbury Edward C & Margaret ☐ 235-0107
 1025 Morfrud Catherine ☐ 293-8765
 1028 Apartments
 Coates Mary ☐ 280-2663
 MAIN Sande Greg ☐ 239-9828
 Upstairs Sande Betsy A ☐ 239-9828
 Downstairs Sande Milton H ☐ 239-9342
 1029 Schwartzrock Brent G & Kathy ☐ 235-1096
 1033 Not Verified
 1037 Kallod Larry J & Bonnie ☐ 235-1096

N 4TH ST (F) cont'd

- 1041 Stockburger Arthur J & Gladys ☐ 232-7850
 1042 Not Verified
 1045 Faulkner Don C & Ruth Ann ☐ 280-2368
+ 11TH AV INTERSECTS
 1102 Beck Clarence H & Marcelle ☐ 232-3674
 1103 Miller Greg ☐ 234-9913
 1106 Stringer Donald K ☐ 232-4993
 1109 Freitag Joseph A & Tamara ☐ 293-8795
 1110 Gietzen John W & Robin ☐ 239-0188
 Gietzen Robin 239-0188
 1113 Erickson Lloyd C & Arlene ☐ 237-5170
 1114 Gunkelman Lee T & Tracy ☐ 235-0605
 Gunkelman Tracy M
 1117 Helland David J & Brenda ☐ 241-9463
 1118 Vacant
 1122 Not Verified
 1123 Asplin Rose M ☐ 235-3113
 1125 Stoetting Douglas H & A Lillian ☐ 235-1715
 1126 Henschel Bradley D & Denise ☐ 293-0771
 1129 Gerdes William D ☐ 298-3134
 1130 Stetter ☐ 241-9771
 1132 Ohnstad Aldin O ☐ 235-3174
 1133 Apartments
 1-5 Not Verified (5 Apts)
 1138 Jonas Walter J & Nancy ☐ 235-1381
 Jonas Misty A 235-1381
 1139 Not Verified
 1140 Parkos Robert J & Susan ☐ 237-4468
 1141 Lucas Maureen E
 1142 Sorvik Paul J & Arlene ☐ 235-6700
 1145 Vacant
+ 12TH AV INTERSECTS
 1202 Johnson Chandice M & Thema ☐ 280-0180
 1203 Henderson John ☐ 239-2537
 1205 Not Verified
 1206 Graalum Robert D & Linda ☐ 232-1550
 1209 Zeller Roger L & Joyce ☐ 293-6425
 Zeller Bil 293-6425
 1210 Erdmann Tom N & A Renae ☐ 293-9975
 1212 Williams Roger C ☐ 235-2347
 1213 Krile Vernon E & Dolorus ☐ 232-1549
 Krile Dolorus C 232-1549
 1217 Torkelson Maude E ☐ 235-4647
 Torkelson David R 235-4647
 1220 Martin John C III & Jan ☐ 235-2192
 Martin Jan P 235-2192
 1221 Gronlund E Louise ☐ 232-0151
 1222 Horvik Scott O 239-9078
 Horvik Lori A 239-9078
 1224 Edgekoski Jim A & C Ryan ☐ 235-7397
 1225 Selvtveit Scott C & Donna ☐ 237-4426
 1229 Rausch John W & Nina ☐ 232-8476
 1230 Breyer Gary S & Cathy ☐ 232-4721
 Breyer Cathy 232-4721
 1233 Not Verified
 1234 Zutz Daniel C & La Rae ☐ 293-5356
 1237 Larson James E & Evangeline ☐ 235-5870

N 4TH ST (F) cont'd

- 1238 Schoenack Jeffrey Thos & Connie ☐ 232-3255
 Schoenack Connie I 232-3255
 1241 Not Verified
 1242 Yates Robert H & Maxine ☐ 280-2187
 1245 Astrup Larry R & Jo ☐ 239-9093
 Astrup Antoinette J 239-9093
 Astrup Larry Jr 239-9093
 Astrup Thomas 239-9093
 1246 Mc Croskey Darrell A & Kathleen ☐ 235-1754
 1249 White Alan R ☐ 239-4204
 1250 Jorgensen Richard W 234-0108
 Gress-Jorgensen Kathleen K 234-0108
 1253 Not Verified
 1254 Petersen Lee J & Kate ☐ 237-3902
 1257 Mc Clean Phillip & Renee ☐ 293-9796
 Mc Clean Renee 293-9796
 1258 Aalgaard Jean I ☐ 232-1838
 1261 Peterson Everett R & Delores ☐ 235-1478
 1262 Schulz John R ☐ 293-1570
+ 13TH AV INTERSECTS
 1301 Peterson Thomas M & Cindy ☐ 293-7307
 1302 Pullen Daniel H & Debra ☐ 235 Not Verified
 1305 Not Verified
 1306 Staton Dave & Gwen ☐ 232-3024
 1309 Zeimetz Mary B ☐ 237-3488
 1310 Wonderlich Stephen A & Karen ☐ 293-6385
 1313 Bye John E & Jean ☐ 293-9595
 1314 Salsman Craig L & Dawn ☐ 237-6091
 1317 Pung Greg P & Ruth ☐ 235-3410
 Pung Ruth 235-3410
 1318 Rau Keith D & Debra ☐ 232-4959
 1321 Pederson Marvin A & Suzanne ☐ 235-6707
 1325 Peterson Roland E & Elaine ☐ 237-0449
 1326 Not Verified
 1329 Rathge Richard W & Paula ☐ 232-6099
 1330 Hawley Dale R & Vickie ☐ 298-3909
 Hawley Vicki 298-3909
 1333 Kutz William F ☐ 235-3961
 1334 Smith James R ☐ 241-9937
 1337 Beyer Dean A & Twyla ☐ 235-5426
 1338 Irsfeld Steven P & Carolyn ☐ 293-3852
 1341 Klontz Chanis M ☐ 237-5560
 1342 Skunberg Leslie D & Linda ☐ 232-4997
 1345 Heilmann Jane ☐ 293-5161
 1346 Hagstrom Mike R & Shawn ☐ 280-0041
 Hagstrom Shawn 280-0041
 1349-1353 Not Verified (3 Hses)
 1354 Hintz Warren J ☐ 232-9201
 1357 Johnson Mark C & Nancy ☐ 293-6893
 Johnson Nancy R
 1358 THORSETH PAINTING 293-6184
 Thorseth Maynard A & Linda ☐ 293-6184
 Thorseth Linda 293-6184
 1361 Not Verified
 1362 Nastur Matt S 293-3914
 Burrow Jim 293-3914
 Upstairs Not Verified 106
+ 14TH AV INTERSECTS
 1401 METROPOLITAN LIFE INSURANCE CO 232-1066
 Maetzold Richard P & Ileen ☐ 232-1066

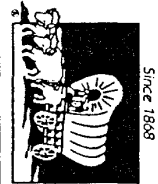

Pioneer Mutual. Putting more value in your life.
 203 North Tenth Street • Fargo, ND 58102 • (701) 277-2300 or 1-800-437-4692



OVERNIGHT AIR FREIGHT
 TOLL FREE TEL. 1-800-GO-FEDEX
 4110 2d AV. SW

Oldsmobile • Cadillac • Mazda

Heritage
MOTORCAR LTD.

South on University Drive, Fargo, (701) 293-3211



FIRST INSURANCE FARGO

293-9540

405 S. 7th St., P.O. Box 1709



◎ HOMEOWNER

26

S 4TH AV (FGO)-Contd

- 1120 Le Blanc Joyce M Mrs © 235-7100
- 1120½ Brodrigan Jas Jr 293-9380
- 1121 Weiler Wm J © 235-6904
- 1124 Roper Guy J © 237-0516
- 1126 Vacant
- 12TH ST INTERSECTS
- 1205 Lincoln Mc Callum Sorem Co food brokers 237-6227
- Apartments
- 1 Vonbank Ralph A 235-4904
- 3 Jacobson Rolf C 232-8508

13TH ST INTERSECTS

- EDDY COURT INTERSECTS
- 1333 Bossert Steve M © 293-5337
- 1334★Rognlin Leo A 280-9623
- 1337 Wadson Warren B © 232-5853
- 1338 Meyer Emil J © 232-0738
- 1341 Schneider Richd K
- 1345★Werry Maynard J 235-7266
- 1349 Martell Marilyn J © 280-1903

14TH ST INTERSECTS

- 1410 Sauvageau Jeff P © 293-0642
- 1412★Kreider Glenn 239-9289
- 1414 Bryn Herman G © 293-3795
- 1415 No Return
- 1415½ Menzie Mark A 293-3050
- 1418 Vacant

- 1419 Cummings Evan L © 232-7328
- 1422 Niemi Steven D © 280-1079
- 1423 Klassen Roy R ©
- 1424 Vining Olen M © 232-2284
- 1425 Rourke Patk J © 235-2129
- 1427 Berggren Janet L 293-7514
- 1429 Jones Gordon K ©
- 1430 Schmidt Steve J ©
- 1431 Dahlin Steven L 280-0807
- 1432 Barton Bruce E © 237-6702
- 1433 Brunette Hazel J © 235-3689

Downstrs Gehrig Janet M 235-7955

- 1436 Duval Fernand © 232-8172
- 1438 Larsen Milton L 232-0543
- 1440 Rustad Robt A © 293-0908
- 1442 Smith Harley B © 293-9181
- 1443 Walz Brian G © 232-0328
- 1447 Engel Margt M Mrs © 232-7839
- 1449 Eveland David © 235-1570

15TH ST INTERSECTS

- 1507 Stout Hazel R Mrs © 235-8994
- 1509 Bolgrea Gertrude F Mrs 235-2710
- 1510 Iken Gerald T © 232-8766
- 1514 Navarro Nick J Jr © 293-5040
- 1516 No Return
- 1521 Olson Greg E © 232-0388
- 1522 Worner Peggy Mrs ©
- 1524 Hilde Maxine E Mrs ©
- 1525 Hans Cecelia F © 235-1885
- 1528 Thiessen Erta V © 235-1745
- 1529 Peterson Gary E © 280-1743
- 1531 Jansen Lee Ann 280-0490
- 1532 Lervik Rickey L © 232-0360
- 1534 Asmus Clifford W © 232-0670
- 1535 No Return
- 1539 Blotske Raymond M © 237-4816
- 1540 Post Richd L © 232-3400
- 1543 Thilmomy Don © 293-5924
- 1544★Dubord Larry J © 232-9396
- 1545 Reynolds Chris J © 232-4699
- 1548 Vacant

16TH ST INTERSECTS

- 1602★Nilson Lynn S 293-8408
- 1608 Still William B © 237-4709
- 1610 No Return

- 1614 Brase Margt C Mrs © 235-6287
- 1616 Gerchak Vance M © 293-7611
- 1622 No Return
- 1626 Schaan Charles M © 235-6215
- 1630 Tretter Jerry A © 237-9612
- 1636 Sell Don
- 1640 Schauer Thos A © 235-6456
- 17TH ST INTERSECTS
- 1702 Krueger Michl D ©
- 1706 Wadson Gerald R © 237-0079
- 1710 Solis Wm J © 235-3341
- 1714 Bartholomay Steve M © 280-1529

70

- 3901 Elite Trim Shop auto seat covers 281-0411
- 40TH AV INTERSECTS
- 4001 Bauer Built Tire & Service Center tire sls & serv 277-1535
- 4020 Ryder Truck Rental & Leasing 282-6660
- 4021 Fischer Auto Body 282-7722
- 4025 Roers Construction 282-6413
- Questar Telecom radio communications 282-7880
- 41ST ST SW INTERSECTS
- 42D ST SW INTERSECTS

4TH AV W (WEST FARGO)-FROM 1ST WEST OF RIVER

- ZIP CODE 58078
- 101 Bloom Phillip R © 281-0482
- 102 Johnshoy Steven E © 282-3557
- 105 Schroeder Frank A © 282-3136
- 106 Walker Arth R © 282-3145
- 109 Grossnickle John R © 282-4851
- 110 Rodriguez Fred J © 282-0393
- 113 Horn Leroy R © 282-4501
- 114 Polifka Thos N © 282-4636
- 117 Hagel Julius © 282-4537
- 118 Bogardus Byron C © 282-3413
- 121 Saylor Ella Mrs © 282-3038
- 122 Hoizer David © 282-6658
- 125 D'Appolonia Bert L © 282-6583
- 126 Koschney D A © 282-3156
- 129 Nitschke Elmer © 282-4328
- 130★Husarik Jim A

SUKUT ST INTERSECTS

- 202★Brown Stuart W © 282-9671
- 206 Sund David L © 282-9709
- 210 Freed Ron W © 282-4371
- 214 Sherbinske Paul R © 282-3132
- 218 Hoite Janice A © 282-8460
- 226 West Funeral Homes 282-6699
- Upstairs Bendickson Linda
- 230 Sandy's Donuts 281-0430
- SHEYENNE ST INTERSECTS
- MORRISON ST INTERSECTS
- 322 Apartments
- 1 Bakke Gary J 282-6568
- 2 Thompson Rose Mary 281-0287
- 3★Evans Rita
- 4★Fischer Wm
- Dwnstrs Jacobsen Roger L 282-4165
- Upstrs Nesemeier Lola Mrs 282-3441
- 410 Hanson Bonnie A © 282-5653
- 416★Martin Darrel
- Bsmt Vacant
- 422 Belcourt Albert J © 282-4638

74

- FRANCIS ST INTERSECTS
- 519 Sumers Dale J © 282-2698
- 522 Bommersbach Gary E © 282-2709
- 525 Westine Paul L © 282-0818
- 528 Mastel Duane J © 282-4820
- 531 Skoog Kevin D © 277-1089

- 534 Vacant
- 537 Hongess Edw S © 282-5473
- 540 Bjerk Paul K © 282-7743
- 543 Moltumyr Marilyn J © 282-9336
- 549 Barnes Adelaide L Mrs © 282-3195
- SHEYENNE RIVER INTERSECTS

- 928 Patterson Janet L © 282-0303
- 930★Stock Sandy 282-0964
- 932 Sherlin Marilyn © 282-6051
- 934★Halvorson Troy ©
- 947a No Return
- 947b Vacant
- 947c Haworth Geo H © 282-0493
- 947d Dosch Tana 281-0969
- 952 No Return
- 954-956 Vacant (2 Hses)
- 958 Christianson Carole J © 281-1629
- 961 Apartments
- A Rockstad Clarence A 282-3968
- B Murray Robt J 282-0931
- C Diehl Gayle J © 281-0139
- D Rude Darrin P 282-6656
- 964 Erickson Ralph R © 282-7464
- 966 Spitzer Eileen M © 282-4180
- 968★Jess D G ©
- 970 Ellenson Timothy R © 282-4425

77-A

112-A

4TH ST E (WEST FARGO)-FROM 400 E MAIN AV (WF) SOUTH

- ZIP CODE 58078
- 14 No Return
- 20 Kava Construction Inc 293-6862
- 320 Diede Edwin © 282-4651
- 1007 Rued Daryl C © 282-4332
- 1013 Engbrecht John V © 282-3487
- 1019 Otto Gregory M © 281-1597
- 1101 Bruggeman Terry R © 281-1154
- 1102 Whitney Paul L © 282-2960
- 1107 Holaday Paul W © 281-0616
- 1108 Hovland Duane L © 282-3651
- 1113 Huso Dean A © 277-1602

4TH ST N (FARGO)-FROM B N RY NORTH

- ZIP CODE 58102
- NORTHERN PACIFIC INTERSECTS
- 61 Fargo City Municipal Parking Lot 282-6753
- 62 Vacant
- 64 F R S Industries rubber stamp 235-5347
- 1 Vacant
- 69 Sammy's Custom Cabinets & Furniture 232-0722
- 70 Fargo Forum (Parking Lot) 1ST AV INTERSECTS
- 2D AV INTERSECTS
- 202 Firestone Service Center & Auto Serv 235-1186
- 207 Fargo City Civic Memorial Auditorium 241-1480
- 222 Vacant
- 3D AV INTERSECTS
- 301 Pontoppidan Lutheran Church 232-0998
- 309 Pontoppidan Lutheran Church (Educational Building) 232-0998
- 306 Fargo City Engineer 241-1545
- Fargo City Traffic Eng 241-1545

MOORHEAD STATE UNIVERSITY

Professional graduates for employment today and leadership tomorrow.

Tel. (218) 236-2011

11th St. and 9th Ave. S., Moorhead, MI



RENT ALL

of Fargo - Moorhead

1116 Main Ave., Box 462, Moorhead

Tel (218) 233-1559

27

★ NEW NEIGHBOR

N 4TH ST (FGO)-Contd

321 Fargo Chamber of Commerce 237-5678
 Fargo-Cass County Economic
 Development Corp 237-6132
 Fargo Chamber of Commerce (Addl
 Sp)

4TH AV INTERSECTS

409 Colonial Manor
 Apartments
 1 Peterson Joyce Mrs
 2 Kordahl Mark 235-8097
 3 Noble Warren
 4★Moffett Ray
 5 Vacant
 6★Poer Sheri
 7 Davison Lloyd 239-4856
 8★Montgomery John
 9 Schaeffer Blaine
 10 Thorpe Alvina 232-6068
 11 Hendrickson Floyd 232-1218
 12 Fleck Muriel 235-4106
 13 Bratholt Shirley J Mrs
 14 Johnson Ramona 237-4277
 15★Franks Bill 234-0926
 16 Schaeffer Joy M
 17 Miller Arthur @
 18 Viseth Adeline Mrs 280-0923
 19★Woleski Joellen
 20★Enders Nicole
 21 Brensike Gail
 22 Kuehn Donald J 280-0464
 23 Maye Teddy
 24 Walters Matthew 293-8084
 25 Larson Steve
 26★Muchow Kathy
 27 Zillmer Gertrude
 28★Dow Arlene L 235-5867
 29★Myhra Rhonda
 30★Christenson Jack
 101 Vacant
 102 Weingarten Laurie K 280-0972
 103★Hieb Debra
 104 Vacant
 105 Brudwick Peggy 235-3037
 106 Voorhees Robt L Jr 235-8515
 107★Peterson Jay
 108 Myrold Vicky 232-4010
 109★Hochhalter Angie
 110★Butler Ila
 111 Anderson Richd 293-9882
 112 Leabo Margo
 415 Fargo Public Schools (Whse-Stge)
 241-4816
 420 Amtrak railrd passenger sta 232-2197

5TH AV INTERSECTS

501 St Luke's Hospital (Sup & Computer
 Cntr) 234-6100
 506 Vacant
 508 Hagen Arleen C 232-5645
 510 Apartments
 Main★Jochin Gary
 Upper★Wentz Angie
 Bsmt Vacant
 516 Mc Bean Jerry A 235-3708
 518★Mrachek Ernest M 280-2293
 520 Apartments
 1 Benson Eddie R 235-9890
 2★Held Robert
 3 Hilstad Conrad
 4★Timm Roger
 5 Vacant
 6 No Return
 524 Steve's Package Store liquor 232-3153
6TH AV INTERSECTS
 601 Sahr's Sudden Service gas sta 293-1918

Ryder Truck Rental and Leasing
 293-8726
 617 Welu Dental Laboratory Inc 235-7511
7TH AV INTERSECTS
 701 Norwegian Cultural Tours 232-1000
 Halverson Efficiency Apartments
 232-0800
 102★Simbro Vicky
 103★Black E M Mrs
 106★Schlieve Charles
 207 Heine Jack
 208★Williams Reta 239-0056
 209★Foss Daniel
 210★Fleck E Rosemary
 211 Harrison Wm 239-9221
 212★Cofawami Amar 235-4912
 313★Martenson Carol 237-4067
 314 Cassella Kevin 235-0008
 315★Koslofsky Nona
 316★Hamilton Les
 317★Soli Carla
 318★Mc Kee Melissa
 706 Parking Lot
 710 Parking Lot
 714 Parking Lot
 717 Scandia Hotel 232-2661
 Main Fl St Luke's Foundation Merit
 Care 234-6246
 Bsmt Healthwise Home Care home hlth
 agey 234-6380
 718 Parking Lot
 720 St Luke's Hospitals Merit Care
 234-6000
 St Luke's Hospitals Merit Care
 (Children's Hosp) 234-6500
 St Luke's Hospitals Merit Care
 (Poison Info Cntr) 234-5575
 Keating John J phys 234-5126

8TH AV INTERSECTS

820 Roger Maris Cancer Center 234-6161
 827 Seneca Inn motel 237-0245
 Sprague Herb C @ 237-0245
9TH AV INTERSECTS
 901★Golish Robt 280-9040
 902 Jaeger Dorothy @ 232-3073
 905 Urang Harry S @ 232-2989
 909 Kubik Craig J @ 293-6507
 912 Ulmer Lynette R 235-8145
 913 Hansen Michl B
 916 Pavak Kevin J @ 235-2029
 919 Meyers Mary A @ 235-7809
 919½ Robinson Fred E 235-5689
 921 No Return

10TH AV INTERSECTS

1002 No Return
 1005 Bjugson Halvor @ 235-2215
 1006 Schaffer Verna M @ 232-5623
 Bsmt Groommesh Irene F 235-2051
 1009 Anderson Marvin L @ 232-6812
 1012 Bollin Clay B @ 239-0232
 1013 Meyer Lillian E @ 235-2914
 1014 No Return
 1016 Welch John L 235-7225
 1017 Ramsett Chas E @ 293-7793
 1018 Mueller Dean W @
 1020 Haaland Clarence @ 235-8962
 1021 Dubs Russell D @ 235-2809
 1022 Sears Don R @ 280-2613
 1024 Woodbury Edward C @ 235-0107
 1025 Norman Selma M Mrs @ 235-8844
 1028 Apartments
 Main Fl Miltenberger Raymond G
 241-9199
 Upstairs No Return
 1029 Sullivan Margurette C @ 232-7261

1033 Kessler Timothy P @ 235-0892
 1037 Kallod Larry J @ 235-1096
 1041 Steckburger Arth J @ 232-7850
 1042 Jones Michl
 1045 Faulkner Don C @ 280-2368

11TH AV INTERSECTS

1102 Beck Clarence H @ 232-3674
 1103 Grosz Stacy B @ 293-9218
 1106 Stringer Donald K @ 232-4993
 1109 Strahm Timothy S 232-2191
 1110 Wheeler John F @
 1113 Erickson Lloyd C @ 237-5170
 1114 Gunkelman Lee T @ 235-0605
 1117 Rhone Jim @ 235-8139
 1118 Johnson Bob A @ 235-1184
 1122 Bannerman Eug D @ 235-1034
 1123 Anderson Elliott W @ 235-5787
 1125 Stoelting Douglas H @ 235-1715
 1126 Ugelstad Mark R @ 235-0026
 1129 Gerdes Wm D @ 280-2093
 1130 Arneson Marvin E Rev @ 232-6442
 1132 A O Service comp software repr
 237-6151
 Ohnstad Alden O @ 235-3174

1133 Apartments

1★Anderson Mathew R 293-8640
 2-5 Vacant (4 Apts)
 1138 Jonas Walter J @ 235-1381
 1139 Vangness Harlyn F @ 237-3298
 1140 Parkos Robt J @ 237-4468
 1141 Lucas Wm M @ 239-9880
 1142 Sorvik Paul J @ 235-6700
 1145 Ellenson Kevin D @ 234-0920

12TH AV INTERSECTS

1202 Johnson Chandice M @ 280-0180
 1203 Nelson Eric E 235-9195
 1205 Kern Lorelei L
 96 1206 Graalum Robt A @ 232-1550
 1209 Zeller Roger L @ 293-6425
 1210 Fercho Duane J @ 293-9303
 1212 Williams Roger C @ 235-2347
 1213 Kribe Vernon E @ 232-1549
 1217 Torkelson Maude E @ 235-4647
 1220 Martin John C III @ 235-2192
 1221 Gronlund E Louise @ 232-0151
 1222 Anderson David M 232-5971
 1224 Edgekoski Jas A 235-7397
 1225 Seltveit Scott C @ 237-4426
 1229 Rausch John W @ 232-8476
 1230 Breyer Gary S @ 232-4721
 1233 Schroeder Susan G Mrs @ 232-0481
 1234 Johnson Paul V @ 293-5017
 1237 Larson James E @ 235-5870
 1238★Schoenack Connie I @ 232-3255
 1241 Smith Davis W @ 237-0577
 1242 Yates Robt A @ 280-2187
 1245 Astrup Larry R @ 239-9093
 1246 Mc Croskey Darrell A @ 235-1754
 1249 White Alan R @ 239-4204
 1250 Hammond Richd T @ 237-9103
 1253 Johnson Walter E Jr @ 293-7020
 1254 Petersen Lee J @ 237-3902
 1257 Johnson Ronald M @ 235-6703
 1258 Aalgaard Jean I @ 232-1838
 1261 E R Enterprises 237-7089
 Peterson Everett R @ 235-1478
 1262 Schulz John R @ 293-1570
13TH AV INTERSECTS
 1301 Reynolds Monique @ 235-6994
 1302 Pullen Danl H @ 293-7307
 1305 Strand Laura L @ 235-8926
 1306★Staton David M @ 232-3024
 1309 Zeimetz Mary B @ 237-3488
 1310 Wonderlich Steph A @ 293-6385
 1313 Bye John E @ 293-9595

100

STATE BANK OF FARGO
 North-13 Spring Center & 3801 South University Drive
 (701) 237-0551
 (701) 237-4228



CONVENIENT CUSTOMER HOURS

LOBBY DRIVE-UP	Weekdays	9:00 to 9:00
	Saturdays	9:00 to 1:00
		7:30 to 9:00
		9:00 to 1:00

STATE BANK OF WEST FARGO
 409 Shyanne Street
 (701) 282-4403



STURDEVANT'S AUTO PARTS

Complete Machine Shop Service

TEL. 236-6522

300 MAIN AVE.

MOORHEAD

KANE D.S. AND ASSOCIATES, INC.

PHONE 237-0969

P.O. BOX 5676

AND ASSOCIATES, INC.

FARGO, ND 58105



MIDLAND FEDERAL SAVINGS & LOAN ASSN.

"A FULL SERVICE SAVINGS AND LOAN"

MAIN OFFICE:

403 CENTER AV., P.O. BOX 679,
MOORHEAD, MN. 56560, 1-218-233-1384

BRANCH OFFICE:

104 FRONT ST. N., P.O. BOX 297,
BARNESVILLE, MN., 1-218-354-2266

26

S 4TH AV (FGO)—Contd

- 16TH ST INTERSECTS
- 1602 Sandland John N @ 235-2467
- 1608 Still Ruth L Mrs @ 235-5129
- 1610 Donahue John P @ 235-5811
- 1614 Brase Margt C Mrs @ 235-6287
- 1616 Carrier Dale A @ 235-7324
- 1622 Carlson Lyle E @ 293-6225
- 1626 Schaan Charles M @ 235-6215
- 1630*Tretter Jerry A @ 237-9612
- 1636*Mahoney Lyle @ 237-0583
- 1640 Donner Steve 232-2262
- 17TH ST INTERSECTS
- 1702 Johnson Dean W @ 293-3077
- 1706 Wadeson Gerald R @ 237-0079
- 1710 Soils Wm J @ 235-3341
- 1714 Ward Lois B Mrs @ 232-0620

- 3901 Elite Trim Shop auto seat covers
281-0411
- 4001 Vacant
- 4020 Ryder Truck Rental & Leasing
282-6660
- 4021 Fischer Auto Body 282-7722
- 4023 Roer's Construction 282-6413

4TH AV W (WEST FARGO)—FROM
1ST WEST OF RIVER

- ZIP CODE 58078
- 101*Bloom Phillip R @ 281-0482
- 102 Johnshoy Steven E @ 282-3557
- 105 Schroeder Frank A @ 282-3136
- 106 Walker Arth R @ 282-3145
- 109 Grossnickle John R @ 282-4651
- 110 Rodriguez Fred J @ 282-0393
- 113 Horn Leroy R @ 282-4501
- 114 Polifka Thos N @ 282-4636
- 117 Hagel Julius @ 282-4537
- 118 Bogardus Byron C @ 282-3413
- 121 Saylor Ella Mrs @ 282-3038
- 122 No Return
- 125 D'Appolonia Bert L @ 282-6583
- 126 Koschney D A @ 282-3156
- 129 Nitschke Elmer @ 282-4328
- 130 Koppang Merlin L @ 282-3194
- SUKUT ST INTERSECTS
- 202*Bertek Brian D @ 282-9739
- 206 Sund David 282-9709
- 210*Freed Ron W @ 282-4371
- 214 Sherbinske Paul R @ 282-3132
- 218 Teegarden Donald @ 282-5798
- 226 West Funeral Homes 282-6699
- 230 Sandy's Donuts 281-0430
- SHEYENNE ST INTERSECTS
- MORRISON ST INTERSECTS
- 322 Apartments
- 1*Hilliard Bruce 282-2373
- 2 Peterson Yolanda 282-9646
- 3*Kolle Todd 281-0725
- 4 Schrenk Calvin 282-3436
- 402 Kratcha Chris A 282-7624
- Nesemier Lola Mrs 282-3441
- 410 Plankers Roy G @ 282-5653
- 416 Olslund Robt C @ 282-4632
- BSMT*McLeod Michl
- 422 Belcourt Albert J @ 282-4638
- FRANCIS ST INTERSECTS
- 519 Summers Dale @ 282-2698
- 522 Lodoen Clayton A Hon @ 282-3564
- 525 Westine Paul L @ 282-0818
- 528 Mastel Duane J @ 282-4820
- 531*Johnson Donald C @ 282-6846

- 534 Evenson Donald L @ 282-2107
- 537 Vacant
- 74 540 Parkhouse Wm @ 282-0531
- 543 Moltumyr Marlyn J @ 282-9336
- 549 Barnes Adelaide Mrs @ 282-3195
- 928 Patterson Janet L @ 282-0303
- 930 Vacant
- 932 Sherlin Marilyn @ 282-6051
- 934 Hapala Mary @ 281-0796
- 947a Staiger Terry L @ 282-8347
- 947b*Stumpf John Jr 282-7287
- 947c Haworth Geo H @ 282-0493
- 947d*Ophrard Paul
- 961 Apartments
- A*Tellinghusen John H @ 281-0444
- B*Mc Cormick Sandy
- C Diehl Gayle @ 281-0139
- D Johnson Paul A @ 282-5714

77 4TH ST E (WEST FARGO)—FROM 400
E MAIN AV (WF) SOUTH

- ZIP CODE 58078
- 14*Hovelson Janice
- 320 Diede Edwin @ 282-4651
- 1007 Rued Daryll C @ 282-4332
- 1013 Engbrecht John V @ 282-3487
- 1019 Murdock Raymond C @ 282-2990
- 1101 Ratdke John G @ 282-7606
- 1102*Whitney Paul L @ 282-2960
- 1107 Holaday Paul W @ 281-0616
- 1108 Schaible Arlyn C @ 282-3708
- 1113 Banning Darcy @ 282-5612

4TH ST N (FARGO)—FROM B N RY
NORTH

- ZIP CODE 58102
- NORTHERN PACIFIC INTERSECTS
- 61 Vacant
- 62 Vacant
- 64 F R S Industries rubber stamp 235-5347
- 67 Apartments
- 1 No Return
- 2 No Return
- 3*Bercier Ethel M
- 4 No Return
- 70 Fargo Forum (Parking Lot)
- 71 Salvation Army The 232-1045
- 1ST AV INTERSECTS

2D AV INTERSECTS

- 200 City Hall
- City Assessor 241-1340
- City Auditor 241-1300
- City Building Inspector 241-1561
- City Commissioners 241-1310
- City Engineer 241-1545
- City Mayor 241-1310
- City Personnel Ofc 241-1321
- City Planning & Development 241-1474
- City Police Dept 235-4493
- City Crime Prevention Bureau 241-1345
- City Traffic Eng 241-1545
- City Treasurer 241-1333
- City Water Dept 241-1324
- City Municipal Court 241-1316

STREET CONTINUED

- 207 City Auditorium 241-1480
- City Civic Center
- City Civic Center (Concession Stand)
241-1486

- 222 Northwestern Bell Telephone Co
241-3150
- 3D AV INTERSECTS
- 301 Pontoppidan Lutheran Church 235-2659
- 309 Pontoppidan Lutheran Church
(Educational Building) 232-0998
- 321 Fargo Chamber Of Commerce 237-5678
- Fargo-Cass County Industrial
Development Corp real est 237-6132
- Lake Agassiz Regional Council 235-7885
- 4TH AV INTERSECTS
- 409 Colonial Manor 232-9691
- Apartments
- 1 No Return
- 7*Fleck Muriel 235-4106
- 9*Schaeffer Blaine
- 13*Bratholt Shirley 280-1119
- 14*Jordan Karen 293-8464
- 15*Sieg Ida 280-2116
- 17 Schaeffer Joy M 235-0059
- 415 No Return

5TH AV INTERSECTS

- 501 St Lukes Hosp (Whse) 280-6100
- 506 Royrvik Andreas 237-3708
- 508 Hagen Arleen C 232-5645
- 510 No Return
- 516 No Return
- 518 No Return
- 520 Apartments
- 1 Benson Eddie R 235-9890
- 2 Riggle Glen R
- 3 Hilstad Conrad
- 4 Funk Wilbur
- 5 Leeper Geo

- BSMT Snyder Margt 237-4719
- 523 Harmon Glass 232-3343
- 524 Steve's Package Store 232-3153

6TH AV INTERSECTS

- 601 Sahr's Sudden Service gas sta 293-1918
- 602 Olson Roger L @ 235-7831
- BSMT Weigel William 293-5413
- 606 No Return
- 616*Rewald Mark J 235-6467
- 617 Welu Arnold A Dental Laboratory Inc
235-7511
- 620 Guttormson Steve H @ 235-9020
- 624 Apartments
- 1 Karsky D M @
- 2 Granum Elsie 235-3279
- 3*Breen H
- 4 Walla H A Mrs 232-8198
- 5*Westerholm Charles
- 6 Kieselbach

7TH AV INTERSECTS

- 701 Halverson Efficiency Apartments
232-0800
- 102 Godfrey Alma A
- 103 Johnson Frances 232-0800
- 104 Vacant
- 105*Holm Robt
- 211*Drake R
- 212*Bernard C
- 313*Yeager J
- 314 Hanson Kathryn J 232-9267
- 315 Vacant
- 317 Vacant
- 705 Apartments
- 706 Parking Lot
- 710 Parking Lot
- 714 Parking Lot
- 717 Scandia Hotel 232-2661
- 718 Parking Lot
- 730 Washburn Katrin E Mrs @ 235-7765

44

96



T. F. POWERS CONSTRUCTION CO.

BUILDING WITH F-M SINCE 1893





FRIDLUND SECURITIES CO.

A FULL SERVICE BROKERAGE FIRM

STOCKS - BONDS - COMMODITIES - TAX INCENTIVE INVESTMENTS
MUTUAL FUNDS - PRECIOUS METALS - IRA'S

MOORHEAD CENTER MALL

236-0700

27

N 4TH ST (FGO)—Contd

- 8TH AV INTERSECTS
- 812 Saint Luke's Hospital (Parking Lot)
- 827 Seneca Inn motel 237-0245
- Sprague Herb C @ 237-0245
- 9TH AV INTERSECTS
- 901★Prnnty Ken
- 902 No Return
- 905 Reis Josephine B Mrs @ 232-2989
- 909 Kubik Craig J @ 293-6507
- 912 No Return
- 913 Erickson Dan L @ 293-7981
- 916 Pavak Kevin @ 237-6286
- 919 Church Lyle G 280-1696
- BSMT Robinson Fred 235-5689
- 921 Thompson Ella J Mrs @ 235-3090
- 10TH AV INTERSECTS
- 1002 Apartments
- 1 Olerud Susan R 235-9080
- 2★Carlson Steve
- 3 Vacant
- 1005 Bjugson Halvor @ 235-2215
- 1006 Schaffer Raymond @ 232-5623
- 1009 Andersson Marvin L @ 232-6812
- 1012 Keltgen Victor B @ 232-1664
- 1013 Meyer Lillian E @ 235-2914
- 1014 Porter Cordelia E Mrs @ 232-0960
- 1016 Hanson Naomi H Mrs @ 235-5198
- 1017 Ramsett Chas E @ 293-7793
- 1018 Mueller Dean W
- 1020 Haaland Clarence E @ 235-8962
- 1021 Dubs Russell D @ 235-2809
- 1022 Buckley Jas H @ 293-1495
- 1024 Woodbury Edward C @ 235-0107
- 1025 Norman Selma M Mrs @ 235-8844
- 1028★Council James R Jr 293-9261
- ★Miltenberger Raymond G 241-9199
- 1029 Sullivan Marguerette C @ 232-7261
- 1033 Kessler Timothy P @ 235-0892
- 1037 Kallod Larry J @ 235-1096
- 1041 Stockburger Arth J @ 232-7850
- 1042 Jones Herbert R @ 237-6568
- 1045 Thompson Richd C 293-5686

11TH AV INTERSECTS

- 1102 Beck Clarence H @ 232-3674
- 1103 Walsh Curtis A @ 293-0207
- 1106 Stringer Donald K @ 232-4993
- 1109 Kleiven Debra S 232-2191
- 1110 Vacant
- 1113 Erickson Lloyd C @ 237-5170
- 1114 Anstett Hugh V @ 232-2637
- 1117 Rhone Jas @ 235-8139
- 1118 Wagner Chas R @ 293-0296
- 1122 Bannerman Eug D @ 235-1034
- 1123 Anderson Elliott W @ 235-5787
- 1125 Stoelting Douglas H @ 235-1715
- 1126 Vacant
- 1129 Gerdes Wm D @ 280-2093
- 1130 Arneson Marvin E Rev @ 232-6442
- 1132 A O Service 237-6151
- Ohnstad Alden O @ 235-3174
- 1133 Apartments
- 1 Flanagan Dave
- 2 No Return
- 3 Vacant
- 1138 Jonas Walter J @ 235-1381
- 1139 Vangness Harlyn F @ 237-3298
- Vangness Alice A Mrs 232-7711
- 1140 Parkos Robt J @ 237-4468
- 1141 Vacant
- 1142 Sorvik Paul J @ 235-6700
- 1145 Herman Milda I @ 237-4838

12TH AV INTERSECTS

- 1202 Johnson Chandice @ 280-0180
- 1203 Moore Erlys J

- 1206 Zeller Roger L @ 293-6425
- 1209 Hagen Thelma K @ 232-0387
- 1210 Fercho Duane J @ 293-9303
- 1212 Williams Roger C @ 235-2347
- 1213 Krile Vernon @ 232-1549
- 1217 Torkelson Maud @ 235-4647
- 1220 Martin John C III @ 235-2192
- 1221 Gronlund E Louise @ 232-0151
- 1222 No Return
- 1224★Willison Michl D 232-4801
- 1225 Lehrke Robt G @ 293-0758
- 1229 Rausch John W @ 232-8476
- 1230 Breyer Gary S @ 232-4721
- 1233 Schroeder Galen L @ 232-0481
- 1234 Kessler Jerome @ 235-3225
- 1237 Larson James E @ 235-5870
- 1238★Sletten Richd D 235-6862
- 1241★Smith Davis W @ 237-0577
- 1242 Bodelson Michl W @ 235-5745
- 1245 Ruff Gerald J @ 235-7769
- 1246 Mc Croskey Darrell A @ 235-1754
- 1249 Westbrook Wallace R @ 235-0318
- 1250 Gutzwiller Mary M @ 232-3613
- 1253 Johnson Walter E Jr @ 293-7020
- 1254★Petersen Lee J @ 237-3902
- 1257 Seifert Avery L @ 235-7152
- 1258 Aagaard Jean @ 232-1838
- 1261 Peterson Everett R Jr @ 235-1478
- 1262 Schulz John R @ 293-1570

13TH AV INTERSECTS

- 1301 Reynolds Linda R @ 237-5089
- 1305 Strand Laura L @ 235-8926
- 1306 Hammerschmidt Norbert L @ 237-6676
- 1309 Zeimetz Mary B @ 237-3488
- 1310 Halgrimson Ruth P Mrs @ 232-6352
- 1313 Bye John E @ 293-9595
- 1314 Salsman Richd A @ 232-5117
- 1317 Pung Gregory P 235-3410
- 1318 Runsvold John D @ 235-3810
- 1321 Pederson Marvin A @ 235-6707
- 1325 Peterson Roiland E @ 237-0449
- 1326 Wong Thomas L
- 1329 Rathge Richd W
- 100 1330 Jensen Thos A @ 293-9976
- 1333 Kutz Wm F C @ 235-3961
- 1334 Haugland Mildred F Mrs 232-5417
- 1337 Mc Cracken Harold L @
- 1338 Fullerton Pete J @ 237-9133
- 1341 Klontz Lloyd F @ 237-5560
- 1342 Groven Gerhard @ 232-8736
- 1345 Johnson Donald @ 293-9877
- 1346 Evenson Thos W @ 235-1544
- 1349 Mc Caul Kevin D @ 293-9187
- 1350 Guse Paul A @ 232-0309
- 1353 O'Connor Robt
- 1354 Leholm Arlen G @ 237-9227
- 1357 Cardiff Richd W @ 235-2143
- 1358 Durkop Robt J @ 230-1190
- 1361 No Return
- 1362★Wallen Jas @ 232-3941

14TH AV INTERSECTS

- 1401★Maetzold Richd P @ 232-1066
- 1407 Kundert Delph W @ 232-2743
- 1408 Sorenson Edwin E @ 232-7986
- 1413 Weik Leo J @ 232-3461
- 1414 Woods Jerome B Jr @ 235-4796
- 1419 Hartz Chas R @ 280-1834
- 1420 Hummel Bruce K @ 280-1364
- 1425 No Return
- 1431 Hanna Geo L @ 237-9483
- 1432 Eash Galen J @ 237-4646
- 1437 Knutson Russell P @ 235-4826
- 1438 Goodman Ronald E @ 237-9626
- 1443 Rognlie Philip @ 232-4281

- 1444 Johnson Darrell A @ 232-3589
- 1449 Haugen John F @ 293-3308
- 15TH AV INTERSECTS
- 1502 Myhra Douglas B @ 293-6553
- 1514 Vacant
- 1515 Lerud Helen Mrs @ 237-6383
- 1517 Claridge Hazel M Mrs @ 232-2030
- 1518 Johnson Berniece A Mrs @ 232-3962
- 1522 Stanton Charles J @ 235-7224
- 1523 Larson Lawrence O @ 235-9222
- 1525 Feight John J @ 235-6335
- 1526 Carter Scott B @ 293-3755
- 1527 Shiels Alice L Mrs @ 235-9357
- 1529 Olsen Ruth E Mrs @ 232-0087
- 1530 Doyea Jerry L @ 237-3205
- 1533 Mueller Elmer H @ 237-0750
- 1534 Larson Norman J @ 232-6289
- 1537 Crippen Robt G @ 235-6096
- 1538 Pedersen Roy C @ 235-6514
- 1541★Hurajt Lenard @ 237-3014
- 1542 Jordan Donald K @ 232-8737

16TH AV INTERSECTS

- 1604 Olson Leone K Mrs @ 232-3579
- 1605 Strom Clara H Mrs @ 232-1115
- 1608 Trautwein John W @ 235-0829
- 1609 Olson Odella Mrs @ 232-7859
- 1612 Cysewski Derrroll H @ 232-3498
- 1613 Olson Gilman O @ 235-8922
- 1615 Stalboerger Jas K @ 280-2264
- 1616 Korzendorfer Ann M Mrs @ 232-8639
- 1617 Deason Frank @ 235-4320
- 1621 Woodsend M James @ 232-9521
- 1622 Brown Chas @ 232-1860
- 1625 Hennings Paul D @ 235-8910
- 1626 Johnson Robin D 232-3280
- 1629 Fischer Robt L @ 235-1273
- 1630 Kofoed Kenneth D @ 293-5053
- 1633 No Return
- 1634 Delmore Helen M Mrs piano tchr @ 235-1365
- 1635 Thorstad Donald N @ 232-0571
- 1637 Odegaard Richd A @ 232-6488
- 1638 Dunn Diana 235-6295
- 1642 No Return
- 1646 Kolrud John Jr @ 237-5955

17TH AV INTERSECTS

- 1702★Fetting Loel @
- 1705 Skunberg Merle K L @ 235-0767
- 1706 Joyal Joseph F @ 235-9350
- 1709 Mc Laughlin Paul T @ 232-2612
- 1710 Herold Andrew P @ 232-5445
- 1713 Pope Robt J @ 235-4992
- 1714 Wade Marie @ 232-4016
- 1717 Picard Thos A @ 293-9429
- 1718 Vacant
- 1719 Irion Kermit G @ 235-9668
- 1721 Thompson Ida Mrs @ 232-8054
- 1722 Dura Leo A @ 232-4976
- 1726 Jorgensen Arden J @ 237-6360
- 1729 Vennewitz Kenneth K @ 232-7201
- 1733 Craig Gwendolyn N @ 235-5810
- 1734 Bloodgood Creighton L @ 237-9950
- 1737 Ernst Roy W @ 232-3879
- 1739 Grissum James W @ 232-4532
- 1740 Evenson Robt M @ 293-5932
- 1744 Petry Alvin E @ 232-1264
- Petry Allen E 232-6122
- 1748 Cameron Thos A @ 237-6519

18TH AV INTERSECTS

- 1801 Johnson Devon C @ 293-7759
- 1802 Kvebak Parker O @ 235-9383
- 1804 No Return
- 1806 Softing Merland D @ 232-4200
- 1807 Weninger Wendlen A @ 235-1940
- 1809 Alderman Harvey W @ 235-2234



2323 16th Ave. S., Moorhead Industrial Park, P.O. Box 571

SERVICEMASTER OF FARGO - MOORHEAD

PROFESSIONAL CLEANING CO.
Carpets • Furniture • Walls • Tile Floors
Smoke/Odor/Water Damage Cleaning

Tel. 233-0641 or 235-3893

Simonson Lumber & Hardware

LOW PRICES - LUMBER AND BUILDING MATERIALS
FOR THE HOME AND FARM

2400 MAIN AVE., FARGO, N.D.

P.O. BOX 2247 (58108)

TEL. 232-3281



ASP REALTY, INC.
 1445 First Ave. North
 Fargo, North Dakota 58102
 701-235-4293



4TH AV W (WEST FARGO)—FROM 1ST WEST OF RIVER

- ZIP CODE 58078
- 101 Sverson Terry O © 282-8963
 - 102 Larson Roger D © 282-0257
 - 105 Schroeder Frank A © 282-3136
 - 106 Walker Arth R © 282-3145
 - 109 Grossnickle John R © 282-4851
 - 110 Kapaun James J © 282-4235
 - 113 Horn Leroy R © 282-4501
 - 114 Polifka Thos N © 282-4636
 - 117 Hagel Julius © 282-4537
 - 118 Bogardus Byron C © 282-3413
 - 121 Sayler Walter © 282-3038
 - 122 Stensrud Torolf O © 282-3052
 - 125 Dappolonia Bert L © 282-6583
 - 126 Koschney Dominardic A © 282-3156
 - 129 Nitschke Elmer © 282-4328
 - 130 Koppang Merlin L © 282-3194
- SUKLT ST INTERSECTS**
- 202 Weisser Eleanor © 282-4530
 - 206*Fauteck Wayne R 282-4971
 - 210 Kremer Charles 282-6879
 - 214 Sherbinske Paul R © 282-3132
 - 218*Teegarden Donald 282-5798
 - 226 West Funeral Home 282-6699
 - 230 Top T Taste Bakery 282-0880
- SHEYENNE ST INTERSECTS**
- MORRISON ST INTERSECTS**
- 319*Timmerman Robt H © 282-9546
- 322 Apartments**
- 1*Brekke Scott A 282-8341
 - 2*Peterson Yolanda
 - 3 Paumen Jean M 282-6735
 - 4 Schrenk Calvin 282-3436
- 402 Henry Wm R 282-2401
- Nesemeir Dale ©
- 410 Nesemeier E V Mrs © 282-3042
 - 416 Oslund Robt C © 282-4632
- (BSMT) Mc Carthy Danl
- 422 Belcourt Albert J © 282-4638
- FRANCIS ST INTERSECTS**
- 519 Summers Dale © 282-2698
 - 522 Lodoen Clayton A Hon © 282-3564
 - 525 Westine Paul L © 282-0818
 - 528 Mastel Duane © 282-4820
 - 531*Dahl Duane C © 282-6951
 - 534*Megran Jim © 282-9445
- 537 Vacant
 - 540 Parkhouse Wm © 282-0531
 - 543 Vacant
 - 549 Barnes Hamilton © 282-3195
 - 947 Starger Terry ©
 - *Stumpf John 282-7287
 - 947d Zimmerman Wayne A 282-8361
- 961 Apartments**
- A No Return
 - B Engen Robt J © 282-8386
 - C*Schroder Steph 282-0373
 - D Johnson Paul A 282-5714
- 986 No Return

- 112 1019 Murdock Raymond C © 282-2990
- 1029 Benson Craig auto repr
- 1101 Pitts James M © 282-6288
- 1102 Baker David R © 282-0340
- 1107 Burns Dennis W © 282-9143
- 1108 Meidinger Jack J © 282-6859
- 1113*Olson Rodney K ©

4TH ST N (FARGO)—FROM B N RY NORTH

- ZIP CODE 58102
- NORTHERN PACIFIC INTERSECTS**
- 61 Blackstone Hotel (Side Ent)
 - 62 Selberg Signs 293-1367
 - 64 Fargo Rubber Stamp Works Inc
 - 235-5347
- 67 Apartments**
- 1 Petrasek Alois
 - 2 Siner Sandra K 293-6876
 - 3*Winans Arlene M
 - 4*Garbow Nora S
 - 5 Johnson Julina 280-2281
- 70 Vacant
- 71 Salvation Army The 232-1045
- 1ST AV INTERSECTS**

2D AV INTERSECTS

- 201 City Auditorium 241-1480
- City Civic Center
- City Civic Center Concessaion Stand
- 235-3116
- City Hall
- City Assessor 241-1340
- City Auditor 241-1300
- City Bldg Insp 241-1561
- City Comnrs 241-1310
- Fgo City Eng 241-1545
- City Mayor 241-1310
- City Personnel Ofc 241-1321
- City Planning & Development 241-1474
- City Police Dept 235-4493
- City Crime Prevention Bur
- City Traffic Eng 241-1545
- City Treas 241-1333
- City Water Dept 241-1324
- City Municipal Ct 241-1316

STREET CONTINUED

- 222 Northwestern Bell Telephone Co
- 241-3820

3D AV INTERSECTS

- 301 Pontoppidan Lutheran Church 235-2659
- 309 Pontoppidan Lutheran Church (Educational Building) 232-0998

- 321 Fargo Chamber Of Commerce 237-5678
- National Alliance Of Business 293-5830

4TH AV INTERSECTS

- 407 Conroy Marilyn 280-0175
- Bradvig Olga 235-0379

409 COLONIAL APARTMENTS

- 1 Anderson Robt J 235-9720
- 2 Brandvig Alza 235-0379
- 3 Berkley Joe M 232-8043
- 4 Kasin Kenneth H Jr 232-1980
- 5 Jacobson Ruth 293-7391
- 6 Vacant
- 7*Watson Sheryl
- 8 Twedt Lena 235-6067
- 9*Schidt Francis
- 9*Casman Sheryl
- 10 Moran Robt
- 10½ Planti Albert
- 11 Lee Ina 237-3088
- Mills Polly A Mrs

113

4TH ST E (WEST FARGO)—FROM 400 E MAIN AV (WF) SOUTH

- ZIP CODE 58078
- 14 Hiltwein Darrel K 282-8826
 - 206 W J Distributing Co
 - 308 Vacant
 - 320 Diede Edwin © 282-4651

115

- 1007 Rued Daryl C © 282-4332
- 1013 Engbrecht John V © 282-3487

- 14½ Vacant
- 15 Hoover Betay Mrs 237-4283
- 16 Nelson Lorraine 293-1495
- 17*Becker Andrew
- 17½ Vacant
- 18 Haahak Les
- 19*Lawton Franklin
- 20 Held Robt
- 25 Vacant
- 26*Preston Jean
- 30*Johnson Henry 235-5425
- 31 Pagel Elmer F 235-6189
- 32 Twedt Iver 235-8767
- 33 Larson Robt J 237-3522
- 34 Vacant (3 Apts 34-36)
- 37*Casman Wayne 237-3151
- 38 Longie Arth 232-7954
- 39*Guiga Kim
- 40 Thorpe Eug 232-6068

413 Apartments

- 1*Carlson P
- 2 Vacant
- 3 Burgard Karen 293-3251
- 4*Wall Dave
- 5*Fakumoh Dick 280-0475
- 6 Clausen Larry 280-2494

- 415 Continental Big Red Inc gro whol
- 235-7556

40 B N RY CROSSES

- 5TH AV INTERSECTS**
- 501 St Lukes Hosp (Whse)
- 506 Royrvik Andreas
- 508 Hagen Arlene C 232-5645
- 510 No Return
- 516 No Return
- 518*Polzin Douglas 232-9675
- 520 Apartments
- 1 Benson Eddie R 235-9890
- 2 Vacant
- 3*Hilstad Conrad
- 4*Mettler Ervin J 293-8149
- 5 Leeper Geo
- 6*Snyder Margt 237-4719
- 623 Harmon Glas 232-3343
- 524 Steve's Package Store ret liquor
- 232-3153

6TH AV INTERSECTS

- 601 Sahr's Sudden Service gas sta 293-1918
- 602 Olson Roger L © 235-7831
- Holecck Alice 235-1821
- Bamt*Zak Jeffrey 235-2303
- 606 Vacant
- 616 Vacant
- 617 Weiu Arnold A Dental Laboratory Inc
- 235-7511
- 620 Guttormson Steve H © 235-9020
- 624 Apartments
- 1 Karsky Darlene M 237-6683
- 2 Waltemate Amanda 232-0394
- 3 Nelson Oscar A 235-5464
- 4 Walla Loretta L Mrs 232-8198
- 5 Karsky Colleen D 235-4602
- 6*Friedley Loree J 235-6753

7TH AV INTERSECTS

- 701 Halverson Efficiency Apatments
- 232-0800
- 103*Johnson Francis 232-0800
- *O'Day Pat 232-7233
- 314*Nagel Jerry L 232-6493
- 315*Haarstad Oscar 235-7109
- 316*Sugden Kathy
- 317*Schnieder Monte
- 705 Apartments
- 706 Parking Lot
- 707 Apartments

Fargo
BILTMORE
Hotel

3800 Main Av., P.O. Box 10A7, Intersection Of U.S. 10 & I-29 (Fargo)

LOUNGE - DINING ROOM
COFFEE SHOP - BANQUET ROOMS
"THE PLACE TO GO BEFORE AND AFTER"

Tel. 282-2121



THE FARGO NATIONAL BANK AND TRUST COMPANY

MEMBER FEDERAL DEPOSIT INSURANCE CORP

MAIN AT BROADWAY AND VILLAGE WEST

TEL. 293-2200
 TEL. 293-2282



KNIGHT PRINTING CO.

PRINTING - BINDING - LITHOGRAPHY - MAILING

16 S. 16th ST., P.O. BOX 2306, FARGO, N.D. (58108)

PHONE (701) 235-1121



CADILLAC

**OVERVOLD
MOTORS INC.**

"Northwest's Largest Oldsmobile - Cadillac - Jeep - Mazda - Dealer"

"WHERE THE ACTION IS"



Jeep

Where The Action Is



OLDSMOBILE

2302 S. UNIVERSITY DR. TEL. 293-3211

- N 4TH ST (FGO)—Contd**
- 1★Duchshner M 237-4284
 - 2★Spark Minnie P 235-0466
 - 3 Olson Walter
 - 4★Kutzer Barry D 232-8718
 - 5 No Return
 - 710 Parking Lot
 - 714 Parking Lot
 - 715 Nanson Apartments 235-9234
 - 1 Schumacher Peter H 280-1858
 - 2★Lee John H 232-8196
 - 3 Nanson Frances L 235-9234
 - 4★Hagebusch Janice K 232-7344
 - 715½★Grieger Bicki 237-3390
 - 717 Vacant
 - 718 Parking Lot
 - 723 Vacant
 - 725 Crowley Francis L © 232-4238
 - ★Crowley Curtiss
 - 727 No Return
 - 729 Rheault Betty © 235-5872
 - Moore Eryls 293-1050
 - 730 Washburn Katrin E Mrs © 235-7765

- 8TH AV INTERSECTS**
- 808★Chamg Chulza
 - 812 Saint Luke's Hospital (Parking Lot)
 - 813 Anderson Leroy B © 280-1582
 - ★Christianson Kaye
 - 815 Andreesen Lenora R Mrs © 235-5107
 - 817★Moerer Kevin 280-1226
 - 827 Seneca Inn motel 237-0245
 - ★Miller Curt 235-8746
- 9TH AV INTERSECTS**
- 901★Smith Jeff
 - ★Halvorson Della M 232-2380
 - 902★Jaeger Roger 235-2674
 - ★Ormseth Laura 280-1416
 - 905 Reis Josephine B Mrs © 232-2989
 - 909 Kubik Barbara J © 293-6507
 - 912 No Return
 - 913★Bjore Les ©
 - 916 Vacant
 - 919★Church Lyle G 280-1696
 - 919½★Hiese Phillip
 - 921 Thompson E G © 235-3090
- 10TH AV INTERSECTS**
- 1002★Johnson A D 237-4424
 - ★Zivroski T M
 - 3★Neuman James L 237-4424
 - 1005 Bjugson Halvor © 235-2215
 - 1006 Schaffer Raymond © 232-5623
 - 1009 Anderson Marvin L © 232-6812
 - 1012 Kelting Victor B © 235-7664
 - 1013 Meyer Lillian E © 235-2914
 - 1014 Porter Cordelia E Mrs © 232-0960
 - 1016 Hanson Naomi H Mrs © 235-5198
 - 1017★Ramsett Charles © 293-7793
 - 1018 Mueller Dean W © 235-5915
 - 1020 Hanland Clarence E © 235-8962
 - 1021 Dubs Russell © 235-2819
 - 1022 Morris Ella Mrs © 232-4663
 - 1024 Woodbury Edw C © 235-0107
 - 1025 Norman Selma M © 235-8844
 - 1028★Wire James 293-3965
 - Fleck Muriel L 235-4106
 - ★Peterson Joyce 293-7074
 - 1029 Sullivan Marguerette C © 232-7281
 - 1033 Ekness Vern 293-5953
 - 1037 Kallod Larry J © 236-1096
 - 1041 Stockburger Arth J © 232-7850
 - 1042 Jones Herbert R © 237-6568
 - 1045 No Return

- 11TH AV INTERSECTS**
- 1102 Beck Clarence H © 232-3674
 - 1103 Walsh Curtis A © 293-0207
 - 1106★Stringer Donald K © 232-4993
 - 1109 Crary Michl J © 232-0509
 - 1110 Bjork David T © 235-9437
 - 1113 Erickson Lloyd C © 235-5170
 - 1114 Anstett Hugh V © 232-2637
 - 1117 Harris Steve F © 293-7042
 - 1118 Johnson Robt A © 293-6223
 - 1122 Bannerman Eug D © 235-1034
 - 1123 Anderson Elliott W © 235-5787
 - 1125 Stoelting Douglas H © 235-1715
 - 1126 Lemke Robt G © 235-0679
 - 1129 Gerdes Wm D © 280-2093
 - 1130 Arneson Marvin E Rev © 232-6442
 - 1132 Ohnstad Alden O © 237-6151
 - 1133 Apartments
 - 1 Gaebel Brian
 - 2★Greenwood James 235-7083
 - 3★Deckman Bob 237-4335
 - 4 Vacant
 - 5★Savageau Dallas © 237-5355
 - 6★La Fontaine James L
 - 1138 Jonas Walter J © 235-1381
 - 96 1139 Vangness Harlyn F © 237-3298
 - Vangness Alice A Mrs 232-7711
 - 1140 Parkos Robt
 - 1141 Lowther Corp 280-1850
 - Lowther Dennis E © 237-3688
 - 1142 Sorvik Paul J © 235-6700
 - 1145 Herman Milda I Mrs © 237-4838

- 12TH AV INTERSECTS**
- 1202★Johnson Chandice Rev © 280-0180
 - 1203 No Return
 - 1205 No Return
 - 1206 Zeller Roger L © 293-6425
 - 1209 Hagen Thelma K © 232-0387
 - 1210 Fercho Duane J © 293-9303
 - 1212 Williams Roger C © 235-2347
 - 1213 Kriele Vernon © 232-1549
 - 1217 Torkelson Otto J © 235-4647
 - 1220 Mc Farland Roger L © 232-1305
 - 1221 Gronlund E Louise © 232-0151
 - 1222★Segal Michl T 235-2963
 - 1224★Simonsen Robt A 232-9269
 - 1225★Lehrke Robt © 293-0758
 - 1229 Rausch John W © 232-8476
 - 1230★Breyer Gary S © 232-4721
 - 1233 Taylor Fredk R © 237-8652
 - 1234 No Return
 - 1237 Larson James E © 235-5870
 - 1238 Vacant
 - 1241 Wallerius Alice Mrs © 235-9012
 - 1242 Arndt Michl T © 293-8774
 - 1245 Ruff Gerald J © 235-7769
 - 1246 Mc Croskey Darrrell A © 235-1754
 - 1249 Westbrook Wallace R © 235-0318
 - 1250 Gutzwiller Mary M © 232-3613
 - 1253★Johnson Walter E Jr 293-7020
 - 1254 Marvin Isabel M © 293-1838
 - 1257 Bohm Robt J © 237-0362
 - 1258 Aalgaard Jean © 232-1838
 - 1261 Peterson Everett R Jr © 235-1478
 - 1262 Schuiz John R © 293-1570

- 13TH AV INTERSECTS**
- 1301 Reynolds James M
 - 1302★Pullen Danl © 293-7307
 - 1305 Strand L L Mrs © 235-8926
 - 1306 Hammerschmidt Norbert L © 237-6678
 - 1309★Simonsen Mary E © 237-3488
 - 1310 Halgrimson Harold A © 235-6318
 - 1313 Schwidersaki Charles E © 293-8993
 - 1314 Salaman Richd A © 232-5117
 - 1317 Manther Charles © 280-2178
 - 100 1318 Runsvold John D © 235-3810

- 1321 Pederson Marvin A © 235-6707
- 1325 Peterson Roland © 237-0449
- 1326 Harris Larry E © 293-3267
- 1329 Konen Dolly A © 235-9211
- 1330 Jensen Thos A © 293-9976
- 1333 Kutz Wm F C © 235-3961
- 1334 Haugland Mildred F Mrs 232-5417
- 1337 Fillebrown Iva M Mrs piano tchr © 235-1648
- 1338 Hansen Thos E © 235-0955
- 1341 Klontz Lloyd F © 237-5560
- 1342 Groven Gerhard © 232-8736
- 1345 Johnson Donald © 293-9877
- 1346 Evenson Thos W © 235-1544
- 1349 Mc Caul Kevin D 293-9187
- 1350 Guse Paul A © 232-0309
- 1353 Maier Sheldon M © 235-8570
- 1354 Moore Mark C © 235-0044
- 1357 Bakkum Robt C © 235-0678
- 1358★Hill Joan M Mrs © 293-5220
- 1361 Skyberg David A © 235-0630
- 1362 No Return

- 14TH AV INTERSECTS**
- 1401 Hulbut Wayne L ©
 - 1407 Kundert Delph W © 232-2743
 - 1408 Sorenson Edwin E © 232-7986
 - 1413 Mjolsness Clayton L © 232-2691
 - 1414 Blakeway Jean F Mrs © 235-1714
 - 1419 Hartz Charles R © 280-1834
 - 1420 Hummel Bruce K © 280-1364
 - 1425 Under Constn
 - 1431 Hanna Geo © 235-5785
 - 1432 Pamp Robt A © 293-1364
 - 1437 Knutson Russell P S © 235-4826
 - 1438 Goodman Ronald E © 237-9626
 - 1443 Rognie Philip © 232-4281
 - 1444 Johnson Darrell A © 232-3589
 - 1449 Haugen John F © 293-3308

- 15TH AV INTERSECTS**
- 1502 Mueller Albert E © 235-7436
 - 1514 Braathen Delta H Mrs © 235-9996
 - 1515 Lerud Helen Mrs © 237-6383
 - Bamt Smith Clementa O 235-5678
 - 1517 Claridge Hazel M Mrs © 232-2030
 - 1518 Johnson Berniece A Mrs © 232-3962
 - 1522 Stanton Charles J © 235-7224
 - 1523 Larson Lawrence O © 235-9222
 - 1525 Feight John J © 235-6335
 - 1526 Thorseth Maynard A © 293-6184
 - 1527 Shiels Alice L Mrs © 235-9357
 - 1529 Olsen Ruth E Mrs © 232-0087
 - 1530 Wolf Robt C © 235-8312
 - 1533 Wicklund Gene L © 232-7326
 - 1534 Larson Norman J © 232-6289
 - 1537 Crippen Robt G © 235-6096
 - 1538 Pedersen Roy C © 235-6514
 - 1541★Tyre Steve © 235-9258
 - 1542 Jordan Donald K © 232-8737

- 16TH AV INTERSECTS**
- 1604 Olson Percy E © 232-3579
 - 1605 Strom Clara H Mrs © 232-1115
 - 1608 Trautwein John W © 235-0829
 - 1609 Olson Odella Mrs © 232-7859
 - 1612 Cysewski Derroll H © 232-3498
 - 1613 Olson Gilman O © 235-8922
 - 1615 No Return
 - 1616 Korzendorfer Ann M Mrs © 232-8639
 - 1617 Deason Frank © 235-4320
 - 1621 Woodsend M James © 232-9521
 - 1622 Johnson Martha E © 232-1700
 - 1625 Hennings Paul D © 235-8910
 - 1626 Riepe Arth J © 237-5013
 - 1629 Fischer Robt L © 235-1273
 - 1630 Kofoid Kenneth D © 293-5053
 - 1633★Nystrom Hazel Mrs 232-1413



SIoux

SIoux OIL AND FUEL CO.

BOX 3065, 1549 MAIN AVE., FARGO, N.D. 58108

(701) 235-6655



Talk To These "Men of Action"

John F. Dixon - Ralph D. Rudrud
Al J. Shardin - Peter Guginsberg - Claire H. Simpson



23
FARGO HOUSEHOLDERS DIRECTORY

S 4TH AV (FGO)—Contd

- EDDY COURT INTERSECTS
1333 Slag Victor J © 232-6528
1334 Bennett Donald E © 232-7397
1337 Wadeson Warren B © 232-5853
1338 Heglie Orville L © 232-0738
1341 Johnson Herb F 235-9839
1341½*Sanders Glenda 235-2479
1345 Dodd Delores E Mrs 232-8586
1349 Martell Richd L © 237-3228

- EDDY CT INTERSECTS
14TH ST INTERSECTS
1410*Jones Austa E Mrs © 235-0283
*Pritchard Charles

- 1412 Buchanan Albert
1414*Bryn Herman © 293-3795
1415 Kereluk Steven R © 232-2845
1415½ Coryell Richd 237-0862
1418 Jepson Violet E Mrs © 235-1271
1418½ Gotto Lorge E 232-7041
1419 Cummings Evan L © 232-7328
1422 Aldrich Donald R © 293-7356
1423 Elhardt Larry ©
1424 Vining Marshal O © 232-2284
1425 Rourke Patk J © 235-2129
1427 Mahoney Tod P © 293-1780
1429*Jones Gordon K © 293-1199
1430 Charbonneau Gerald O © 232-4189
*Rogne Steven

- 1431 Dahlin Olga S Mrs © 232-4131
1432 Barton Bruce E © 237-6702
1433 Cossette Alma E Mrs © 235-7955
Gehrig Loren E 235-0709
1436 Duval Fernand J © 232-8172
1438*Johnson Palmer K © 232-9370
1440 Rosenberg Olaf J © 235-8986
1442 Johnson Robt E © 235-0604
1443 Dunkelberger Lorraine M Mrs © 232-1658

- 1447 Engel Wallace E © 232-7839
1449 Huseby Walter E © 232-8145
15TH ST INTERSECTS

- 1507 No Return
1509 Bolgreen Clarence A © 235-2710
1510 Iken Gerald T © 232-8766
1514 Navarro Nicholas J © 232-4550
1516 Lindsey D L © 293-6794
1517 Braaten Gilmore A © 235-8870
1521 Nissen Donald F © 232-8654
1522 Vacant
1524 Hilde Maxine E Mrs © 293-0374
1525 Glasgow Martha A Mrs © 235-1885
1528*Thiessen Peter © 235-1745
1529 Davis Forster © 293-1482
1531 Nitchke James M © 293-7271
1532 Giesinger Raymond J © 293-9888
1534 Asmus Clifford W © 232-0670
1535*Lang Kenneth L
*Larson Frances L Mrs 293-6909
1539*Gretherman Albert W © 235-7026
1540 Post Richd L © 232-3400
1543 No Return
1544*Bedker Gary M © 293-1495
1545*Ketterl Delmar J © 235-7494
1548 Severson Henry G © 235-8283

- 16TH ST INTERSECTS
1602 Sandland John N © 235-2467
1608 Still Ruth L Mrs © 235-5129
1610 Peterson Joseph M © 235-8530
1614 Brase Earl E © 235-6287
1616 Adams Cecil © 235-2497
1622 Davis Tom K 293-0973
1626 Brett Milton L © 235-4546

- 1630 Steffens Lee J © 235-0347
1636 Filley Willard F © 232-5658
1640 Miller David J © 293-7432
17TH ST INTERSECTS
1702*Johnson Dean W ©
1706 Wadeson Gerald R © 237-0079
1710 Hall Hubert R © 232-7398
1714 Ward J Delain © 232-0620

4TH AV W (WEST FARGO)—FROM 112
1ST WEST OF RIVER

- ZIP CODE 58078
101*Hirsch Albert A © 282-2462
102*Larson Roger D © 282-0257
105 Schroeder Frank A © 282-3136
106 Walker Arth R © 282-3145
109 Grossnickle John R © 282-4851
110 Kapaun James J © 282-4235
113 Horn Leroy R © 282-4501
114 Polifka Thos N © 282-4636
117 Hagel Julius © 282-4537
118 Bogardus Byron C © 282-3413
121 Saylor Walter © 282-3038
122 Stensrud Torolf O © 282-3052
125*Dappolonia Bert L © 282-6583
126 Koschney Dominardic A © 282-3156
129 Nitschke Elmer © 282-4328
130 Koppang Merlin L © 282-3194
SUKUT ST INTERSECTS
202 Weisser Arlo © 282-4530
206 Brudvig Helmer J © 282-4989
210 Hohn Ray D 282-6580
214 Sherbinski Paul R © 282-3132
218 Tomt Gina H Mrs © 282-3488
226 West Funeral Home 282-6699
230 Top T Taste Bakery 282-0880

- SHEYENNE ST INTERSECTS
MORRISON ST INTERSECTS
322 Apartments
1 Denaut Gerald R 282-6834
2*Delamater Lawrence E 282-6394
3*Wiltse Diane 282-6310
4 Schrenk Calvin 282-3436
402 Henry Wm R 282-2401
Choate Charles J 282-6680
410 Neseimeier Esther V Mrs © 282-3042
416 Olslund Robt C © 282-4632
*Mc Carthy Wm

- 422 Belcourt Albert J © 282-4638
FRANCIS ST INTERSECTS
519 Larson Le Roy M © 282-4539
522 Lodoen Clayton A Hon © 282-3564
525 Westine Paul L © 282-0818
528 Mastel Duane © 282-4820
531 Olson Arvaal H © 282-3390
534 Buchin Geo W Rev 282-2377
537 Evans Jerry L © 282-4658
540 Parkhouse Wm © 282-0531
543 Fraase Eleanor Mrs © 282-0320
549 Barnes A Hamilton © 282-3195

74 4TH ST (WEST FARGO)—FROM 400 E
MAIN AV (WF) SOUTH

- ZIP CODE 58078
14*Criticelli John P © 282-0878
308 Vacant
320 Diede Edwin © 282-4651
1013 Engbrecht John V © 282-3487
1007 Rued Daryle C © 282-4332
1019*Nulph Darrel R © 282-3157

4TH ST N (FARGO)—FROM B N RY
NORTH

- ZIP CODE 58102
NORTHERN PACIFIC INTERSECTS
61 Blackstone Hotel (Side Ent)
62 Selberg Signs 233-1367
64 Fargo Rubber Stamp Works 235-5347
67 Apartments
1*Sundberg Violet 232-6028
2*Lorentz Donald
3 Bood Alvin 232-1503
4 Vacant
5 Trasek Alois
70 Plain Foods Buying Club
Old Town Apartments
101 Krause Delphine 293-0553
102 Nitsche Adolph
103 Fleming Deloris
104 Holznagel Lorraine Mrs
105*Black John N 293-5916
106 Cummings Tom
107 Hamre Christine G Mrs 232-1018
201*Kurtzman Luella
203*Klinger James
204 Richardson Yvonne 293-9559
205*Johnson Alton B 235-4524
301*Hicksman Darrell
302 Vacant
303 Martin Faye Mrs 293-9608
304*Drayton Paul A
305*Wenays Arline
71 Salvation Army Store 232-1045
1ST AV INTERSECTS

2D AV INTERSECTS

- 201 Fargo City Auditorium 235-3116
Fargo City Civic Center 235-3116
City Civic Center Concession Stand 235-3116
Fargo City Hall 293-0500
Fgo City Assessor 232-7792
Fgo City Auditor 235-5597
Fgo City Bldg Insp 232-8861
Fgo City Comrs 235-4269
Fgo City Elec Insp 232-8861
Fgo City Eng 232-8861
Fgo City Htg Insp 232-8861
Fgo City Housing Co-Ordinator 232-8861
Fgo City Mayor 235-4269
Fgo City Personnel Ofc 232-6039
Fgo City Planning Comm 235-3188
Fgo City Pimb Insp 232-8861
Fgo City Police Dept 235-4493
Fgo Traffic Eng 232-8861
Fgo City Treas 232-6022
Fgo City Water Dept 232-4439
Fgo City Municipal Ct 293-0500

STREET CONTINUED
222 Northwestern Bell Telephone Co 235-1141

- 3D AV INTERSECTS
301 Pontoppidan Lutheran Church 235-2659
309 Pontoppidan Lutheran Church (Educational Building) 232-0998
321 Fargo Chamber Of Commerce 237-5678
National Alliance Of Businessmen 293-5830
Fargo Parking Authority 237-3721
Downtown Business Assoc 237-3721
4TH AV INTERSECTS
409 Colonial Hotel 232-9691

Hanson Mechanical Trade School Inc.
SINCE 1918
Automotive and Diesel Mechanics - Auto Body Repair - Welding
Classes Beginning Every Five Weeks
TEL. 235-5563
65 NORTH 3RD STREET
FARGO, NORTH DAKOTA 58102

INDEPENDENT NEWS AGENCY
JCT. HIGHWAY 10 AND 75
MOORHEAD TEL. 233-6882
MOORHEAD, MN.
FARGO TEL. 232-9775

COOK SIGN CO
PHONE 235-5323
1418 Main Avenue
Fargo, N. Dak. 58102



TOWN & COUNTRY FLOWERS

Moorhead

TEL. 233-1323

1301 S. 2d St.



TEL. 282-4598

BOOKKEEPING 282-6400



4401—13th AVE. SO

WEST ACRES MALL



TWIN CITY
Construction Co. of Fargo

2102 GREAT NORTHERN DR., BOX 2564, FARGO



After Hours Call:
Bob Slusar—237-6086
Dan Whitman—293-9546
Al Roth—232-0902
John Eliason—235-6897

OFFICE 232-2561 • MODEL 235-0059

N 4TH ST (FGO)—Contd

- Apartments
 - 1*Anderson Robt J 235-9720
 - 2 Cox Ann D Mrs 235-8666
 - 3*Skaropat Leslie 232-5492
 - 4 Schweikert Selma 232-3195
 - 5 Larson Helga Mrs 235-6281
 - 6*Oleson Cynthia J 235-1636
 - 7 Haaland Karen M 293-3866
 - 8 Twedt Inga C 235-6067
 - 9*Records John Jr
 - 9½*Schmidt Diana
 - 10*Haugse Beverly C Mrs
 - 10½ Plante Albert E 237-5591
 - 11*Bakkila Faye Mrs 235-2042
 - 14 Ehni Polly A Mrs 232-2147
 - 14½*Mc Kean Gene
 - 15 Hoover Betsy Mrs 237-4283
 - 16*Bjornson Marlin 235-0047
 - 17 Busko Glendon 232-7010
 - 17½ Sullivan
 - 18*Joyce Donald
 - 19 Swanson Edwin 293-5756
 - 20 Kublinski Matthew
 - 25*Sucket Lonnie 235-8937
 - 26*Zlebnik Dale
 - 30 Teigen Lila Mrs 235-5425
 - 31 Pagel Elmer F 235-6189
 - 32 Twedt Iver 235-8767
 - 33 Schultz Mary Jo 293-0141
 - 34 Baker Bonny
 - 35 Gunther Wm 237-9447
 - 36 Swanson James 293-7463
 - 37 Schaffer Joy
 - 38 Smith Isaac F 235-4051
 - 39 Shearon Ruby
 - 40*Weigel Adele R 235-1873
- Rear Dixon Apartments
- 41 Koenen Darlene 232-2187
 - 42*Rasmus Ripley
 - 43*Offutt Steph
 - 44*Arel Eileen
 - 45*Freitag Carol
 - 46 Klyve Dean
 - 47 Johnson John H 232-4123
 - 48*Witzel Sandra 237-9796
 - 49 Vacant
 - 50*Borgie Jeffrey
 - 51 Anderson Real Estate 293-5200
- B N RY CROSSES

5TH AV INTERSECTS

- 501 Johnston H V Culvert (Stge)
 - 508*Hopkins Clyde D 232-0662
 - 509 Johnston H V Culvert Co mfrs 235-7541
 - 510*Ray Wm
 - 516*Torkelson Sharon A 232-7846
 - 518*Lonsky Mary K 232-5569
 - 520 Benson Eddie R 235-9890
 - *Odland Eug 232-0265
 - *Harper Scott
 - 521 Vacant
 - 524 Steve's Package Store ret liquor 232-3153
- 6TH AV INTERSECTS
- 601 Sahr's Sudden Service gas sta 293-1918
 - 602 Olson Roger L © 235-7831
 - Holecek Alice 235-1821
 - Pobat Warren J 293-3957
 - 606 Axness Eleanor Mrs © 235-6951
- 616 Apartments
- 1 Weis Wm
 - 2 Mickelson Marvin E © 235-1540

- 617 Welu Arnold A Dental Laboratory Inc 235-7511
 - 620 Ofstein Dennis H © 293-9634
 - 624 Apartments
 - 1 Thorson Alice Mrs 232-2846
 - 2 Waltemate Amanda 232-0394
 - 3 Nelson Oscar A 235-5464
 - 4 Walla Loretta L Mrs 232-8198
 - 5 Karsky Colleen D 235-4602
 - 6 Karsky Darlene 237-6683
- 7TH AV INTERSECTS
- 701 Orvedal Elenora Mrs © 232-7626
 - Lewis Eileen Mrs 235-9837
 - Field Helen
 - 705 Hovelsrud Shirley 293-0840
 - Rostad Agnes 235-9758
 - Ulven Eileen C © 235-1063
 - 706 Parking Lot
 - 707 Apartments
 - 1 Nelson Rita 235-6103
 - 2 Pederson C Grace Mrs 232-1227
 - 3 Spark Minnie P Mrs
 - 4 Goldade Mary 235-3914
 - 710 Parking Lot
 - 714 Parking Lot
 - 715 Nelson Apartments
 - Delaney Ervin
 - Nanson Frances L © 235-9234
 - *Welch Judy 232-1304
 - Peterson Richd L 293-0670
 - Hopper Terry
 - 717*Bristol Tim
 - *Thompson Dione L 232-0597
 - 718 Parking Lot
 - 723 Wangen Martin © 235-9763
 - 725 Crawford Francis L © 232-4238
 - Hudson Pamela 293-9519
 - 727 Kaldor Ellen Mrs 235-9410
 - Vacant
 - 729 Rheault Bernadette M © 235-5872
 - Radtke Eva Mrs 235-9242
 - 730 Washburn Katrin E Mrs © 235-7765

8TH AV INTERSECTS

- 808 Farrell Harriet P Mrs © 235-1223
- 812 Saint Luke's Hospital (Parking Lot)
- 813 Heilman Gary G 237-0273
- Vacant
- 815 Andraessen Cornelius C © 235-5107
- 817 Vacant

44 827 Seneca Inn motel 237-0245

- Deichert Ben © 237-0734
- 9TH AV INTERSECTS
- 901 No Return
 - 902 Cameron Margt H Mrs © 232-3559
 - 905 Reis Josephine B Mrs © 232-2989
 - 909*Johnson David L © 293-0567
 - 912 Belland Roderick J © 235-8169
 - 913 Lehse James A © 235-8738
 - 916*Williams Geo M 232-3119
 - 919*Marty Donald J 232-3072
 - 919½*Tongen John L 235-8519
 - 921 Thompson E G © 235-3090
- 10TH AV INTERSECTS
- 1002*Eschbach Florestine Mrs 232-0449
 - 1005 Bjugson Halvor © 235-2215
 - 1006 Schaffer Raymond © 232-5623
 - No Return
 - 1009 Anderson Marvin L © 232-6812
 - 1012 Keltgen Kath Mrs © 235-7664
 - 1013 Meyer Delmar C © 235-2914
 - 1014 Porter Cordelia E Mrs © 232-0960
 - Schweikert Herbert
 - 1016 Hanson Naomi Mrs © 235-5198

- 1017 Jesme Lee A © 237-6381
- 1018 O'Marro Clifford J © 237-0926
- 1020 Haaland Clarence E © 235-8962
- 1021 Loland Thos L © 235-1200
- 1022 Morris Ella Mrs © 232-4663
- 1024 Woodbury Edw C © 235-0107
- Bowen Edw
- 1025 Norman Geo L © 235-8844
- 1028 Vossen Robt L © 235-2062
- 1029 Sullivan Margurette C © 232-7261
- 1033 Altringer Joan A 293-1929
- 1037 Kallod Larry J © 235-1096
- 1041 Stockburger Arth J © 232-7850
- 1042 Jones Herbert R © 237-6568
- 1045 Wallace James T © 232-1011

11TH AV INTERSECTS

- 1102 Beck Clarence H © 232-3674
- 1103 Vacant
- 1106 Lee Elmer O Rev © 232-0982
- 1109*Crary Michl J © 232-2075
- 1110 Klocke Le Roy H ©
- 1113 Erickson Lloyd C © 237-5170
- 1114 Anstett Hugh V © 232-2637
- 1117*Lillis Barry ©
- 1118*Johnson Robt A © 293-6223
- 1122 Bannerman Eug D © 235-1034
- 1123 Anderson Blenda C © 235-5787
- 1125 Stoelting Douglas H © 235-1715
- 1126 Lemke Robt G © 235-0679
- 1129 Drensgon Joanne M Mrs © 293-5030
- 1130 Arneson Marvin E Rev © 232-6442
- 1132 Ohnstad Alden O © 237-6151

1133 Apartments

- 1 Harris Hannah 235-5444
- 2*Stock Larry F 235-7486
- 4*Mertes John 235-2227
- 5*Itnner Curtis 232-8218
- 6 Wilhelm Dennis 293-5392
- 7*Lund David
- 1138 Jonas Walter J © 235-1381
- 1139 Vangness Harlyn F © 237-3298
- Vangness Alice A Mrs 232-7711
- 1140 Katayama Robt W © 293-0260
- 1141 Larson Donald R © 237-4295
- 1142 Sorvik Paul J © 235-6700
- 1145 Herman Milda I Mrs © 237-4838

96

12TH AV INTERSECTS

- 1202 Mc Dowell Lillian Mrs © 235-2370
- 1203*Kihl Jane K 235-0796
- 1205 Johnson Judy 235-2784
- 1206 Riveland Russell C © 232-4662
- 1209 Hagen Thelma K © 232-0387
- 1210 Cochran Charles C © 237-3446
- 1212 Williams Roger C © 235-2347
- 1213 Krie Vernon © 232-1549
- 1217 Torkelson Otto J © 235-4647
- 1220 Mc Farland Roger L © 232-1305
- 1221 Gronlund E Louise © 232-0151
- 1222 No Return
- 1224*Richardson Leslie D 293-3363
- 1225 Poklis Alphonse © 232-5583
- 1229 Fisher Doris Mrs © 293-9975
- 1230 Swanson Bruce © 232-6041
- 1233 Taylor Fredk R © 235-3067
- 1234 Henning Charlene Mrs © 232-6912
- 1237 Larson James E © 235-5870
- 1238 Suby Bernice H Mrs © 232-2877
- 1241 Wallerius Alice F Mrs © 235-9012
- 1242 Lloyd Edw H Jr © 235-2535
- 1245 Ruff Gerald J © 235-7769
- 1246*Payne John S © 235-6764
- 1249 Westbrook Wallace R private investigator © 235-0318



HAROLD E. FLINT & ASSOCIATES ADVERTISING AGENCY

Serving Advertisers In The Upper Midwest - Accredited Nationally



206 Black Bldg., 114 Broadway St., Fargo, N.D.

Tel. 701 - 237-4850

DIAL 232-3434



TO BUY OR
SELL YOUR
HOME CALL

Dial 233-2722
Moorthed



Belmont Motel
Next Door To Lounge and Steak House



On Highways 10 and 75 North
821 N. 24

FIRST FEDERAL SAVINGS & LOAN ASSOCIATION OF FARGO

325 BROADWAY TEL. 237-9941

34
R.L. POLK & CO'S

- 4TH ST N -FROM BNRY NORTH**
- ZIP-CODE 58102
- 11 Elverum's Service & Parking gas sta 232-1975
- NORTHERN PACIFIC INTERSECTS
- 61 Blackstone Hotel (Side Ent) 237-9513
- 62 Vacant
- 64 Fargo Rubber Stamp Works 235-5347
- 64½ Fargo Rubber Stamp Works (Stge) Apartments
- 1 Laughbachs Wm 293-5721
- 2 King Mary L 237-9508
- 3 Gilbert James D
- 4 Holmes Susan 293-5766
- 5 Dykstra Barbara
- 70 Old Town Apartments
- 1 Sundberg Warren 232-8028
- 2 Berg Oscar
- 3 Braatent Marie 235-6366
- 4 Barry Hector 235-7165
- 5 Stenberg Mabel 237-4024
- 6 Sunberg Mabel
- 201 Vacant
- 202 Christianson Anne Mrs 235-8604
- 203 Kruger Diane 293-7027
- 204 Dahl Karen 293-5841
- 205 Brossart Rose 235-5873
- 301 Olson Charles 237-5751
- 302 Lauback Wm N
- 303 Black John 232-6789
- 304 Peskey Allen
- 305 Basset Thad
- 71 Salvation Army Store 232-9037
- 1ST AV INTERSECTS
- 116 Northwestern Bell Tel (Emp Ofc) 235-3203
- 120 Center Apartments
- 2 Stewart Howard W 235-8525
- 2a Gustafson Chester 235-9687
- 3 Schultz Marie Mrs 235-5001
- 4 Braaten Gro Mrs
- 15a Vacant
- 16 Penner Helen M 232-7896
- 17 Johnson Alma
- 18 Solhjem Arth S 232-5144
- 19 Fineseth Orlin
- 20 Miller Lester W 235-7655
- 21 Cox Robt 235-8666
- 22 Anderson Debbie 237-3288
- 23 Sawageau Jeanette Mrs 235-2404
- 25 Moren Alice Mrs 232-4975
- 25a Tarnasky Janice F 232-1887
- 26 White Alice 232-2697
- 27 Wangen Minnie 232-6304
- 28 French Pearl F Mrs 232-0444
- 28a Silness Ann K 235-9784
- 29 Highum Margt 232-5720
- 29a Pearson Eleanor 1 Mrs 232-0403

- 30
- 30 Wagstrom Harry E 232-7675
- 31 Marweg Sharon A 237-0159
- 32 Miller Kirk A
- 33 Brown Robt
- 34 Gorder S Elmer
- 35 Vacant
- 36 Bake Gerald
- 37 Teigen Walter 237-0534
- 38 Askegaard Indred
- 39 Schultz Doyle
- 41 Reinhard Maurice
- 42 No Return
- 45 Goetz James
- 46 Larson John
- 47 Vacant
- 48 Boreson Peter
- 49 Vacant
- 50 Johnson Albert
- 51 Carter Don
- 52 Hatten Robt
- 124 Center Apts
- 1 Johnson Hilma P 232-7709
- 5 Vacant
- 6 Vacant
- 7 Suran Anthony L 232-3923
- 8a Bernier Loretta M 235-0647
- 9 Hendrickson Alma B 232-2792
- 10 Brink Thora Mrs 237-9405
- 11 Clemenson Saml A 235-2318
- 12 Vacant
- 14 Hanson Harriet J 235-9672
- 14a Rudd Bernice 235-8105
- 15 Danielson Laura C 235-9147
- 17 Vacant
- 42 Mills Elbert
- 43 Skarvold Archie
- 49 Berdahl Melvin J
- 2D AV INTERSECTS
- 201 City Hall
- City Auditorium 235-3116
- City Civic Center
- City Civic Center Concession Stand 235-0761
- City Assessor 232-7792
- City Auditor 235-5597
- City Bldg Insp 232-8861
- City Comnrs 235-4269
- City Elec Insp 232-8861
- City Eng 232-8861
- City Health Dept 235-7395
- City Htg Insp 232-8861
- City Housing Co-Ordinator 235-1488
- City Mayor L
- City Personnel Ofc 232-6039
- City Planning Comn 235-3758
- City Plmb Insp 232-8861
- City Police Dept 235-4493
- City Pub Health Nursing Serv 235-7611

Elks FARGO'S FINEST CLUB

Phone 232-7424

102 N. 7th

CORWIN-CHURCHILL CO.

PLYMOUTH, CHRYSLER, IMPERIAL & SIMCA, SALES and SERVICE
CORWIN LEASING CO. — ALL MAKES OF CARS AVAILABLE FOR LEASE

422 N.P. AVE., FARGO TEL. 232-3345

35
FARGO DIRECTORY OF HOUSEHOLDERS

- CITY HALL - Contd**
- City Sanitation Dept 235-6649
- City Treas 232-6022
- City Water Dept 232-4439
- Municipal Ct 235-9578
- STREET CONTINUED**
- 222 Northwestern Bell Telephone Co 235-1141
- 3D AV INTERSECTS
- 301 Pontoppidan Lutheran Church 235-2659
- 309 Pontoppidan Lutheran Church (Educational Building) 232-0998
- 321 Fargo Chamber Of Commerce 237-5678
- Fargo Junior Chamber Of Commerce 237-5466
- 4TH AV INTERSECTS**
- 409 Colonial Hotel 235-2361
- Apartments
- 1 Martin Marie
- 2 Langford Gregory
- 3 Auclair Richd
- 4 Engen Julie 232-0596
- 5 Carnahan Paul 232-5579
- 6 Foley Wilson 232-6962
- 7 Kivley Gilbert W 235-2766
- 8 Tweed Inga C 235-6067
- 9 Younggren Carrie Mrs 235-2003
- 9½ Dusterhoff Josephine M 232-8327
- 10 Moslin Pat
- 10½ Berltz Barbara
- 11 Stahl Agnes Mrs 232-3095
- 14 Ehni Polly A Mrs 232-2147
- 14½ Schaffer Cathy
- 15 Hoover Betsy Mrs 237-4283
- 16 Willmore James A 235-7169
- 17 Devik Patricia 235-6398
- 17½ Senens James
- 18 Vacant
- 19 Huffstuder Margt
- 20 Fredrickson Milton W
- 25 Freeman Fred
- 26 Kennedy James
- 30 Nicolai John A
- 31 Pagel Elmer F 235-6189
- 32 Tweed Iver 235-8767
- 33 Mc Kay Carol M 235-8560
- 34 Anderson Verna Mrs 232-3660
- 35 Gunther Wm 237-9447
- 36 Abbott Julia Mrs 235-4396
- 37 Huseth Roy 232-2028
- 38 Smith Issac F 235-4051
- 39 Lommen John O 293-5934
- 40 Waitemate Amanda Mrs 232-0394
- 41 Griffin Gail 235-6762
- 42 Summers G E 293-5976
- 43 Mickelson Candace 237-0878
- 44 Oxford Kenny 235-4875
- 45 Armstrong Arnold 235-0956
- 46 Rogers Selma P Mrs 235-1460
- 47 Haugen Maude E
- 48 Montay Frances M Mrs 232-5823
- 49 Morgan Maury C 235-4169
- 50 Kilde Vernon 235-6866
- 414 Vacant
- B N RY CROSSES
- 5TH ST INTERSECTS**
- 501 Vacant
- 508 Smith Le Roy E 235-7936
- 509 Johnston H V Culvert Co mfrs 235-7541
- 510 Schaffer Frank J 232-5736
- 516 Johnson Wallace O © 237-6419
- 518 Johnson Josephine C Mrs 232-2004
- 520 Beede Delima Mrs 237-4547
- 523 Fourth Street Texaco Service 293-5664
- 524 Steve's Package Store ret liquor 232-3153
- 6TH AV INTERSECTS**
- 601 Sahr's Fourth Street Enco gas sta 232-8341
- 602 Olson Roger L © 235-7831
- Olson Tonna J
- Knutson Lottie Mrs 232-4164
- 606 Axness Elroy B © 235-6951
- 616 Weis Wm
- Mickelson Marvin E © 235-1540
- Apartments
- 6 Vacant
- 7 Vacant
- 8 Wallace Gary
- 617 Welu Arnold A Dental Laboratory Inc 235-7511
- 620 Braaten Gynther A © 232-7970
- 624 Apartments
- 1 Thorson Alice Mrs 232-2846
- 2 Johnson Ruby Mrs 235-2255
- 3 Huesman Joanne A 237-4101
- 4 Walla Loretta L Mrs 232-8198
- 5 Johnson Grace E 235-5464
- 6 Karsky Darlene 237-6683
- 7TH AV INTERSECTS**
- 701 Orvedal Elenora Mrs © 232-7626
- Lewis Eileen Mrs 235-9837
- 705 Alverson Clara Mrs 235-2447
- Bergh Anna Mrs 235-5404
- Rustad Agnes 235-9758
- Ulven Eileen C © 235-1063
- 706 Nicola Liza 232-0537
- Berger Rita 232-6276
- 707 Apartments
- 1 Nelson Rita 235-6103
- 2 Pederson C Grace Mrs 232-1227
- 3 Spark Minnie P Mrs
- 4 Goldade Mary 235-3914
- 5 No Return
- 710 Suda Frank J © 235-4923
- Suda Valerie © 235-4923
- 714 Wells Doris M Mrs
- 715 Nanson Apartments
- Nanson Eliz H Mrs © 235-9234

1505 South University Drive

BERNIE'S PACKAGE STORE

FREE ICE and DELIVERY

DIAL 232-3434

Fargo, N. Dak.

CRANE SUPPLY COMPANY

DIAL 237-0055

CRANE PLUMBING SUPPLIES



Fargo Grand Forks Wahpeton

Grafton Lisbon Langdon

SAVINGS & LOAN ASSOCIATION

THE NORTHWESTERN MUTUAL LIFE INSURANCE COMPANY • MILWAUKEE

PAUL W. AVERY, General Agent
Because There **IS** a Difference

514 1/2 1st Ave. N., Fargo

NML

Tel. 232-7177

R.L. POLK & CO.'S

N 4TH ST—Contd

- Uthus Knute
- Nymoan A J 235-5894
- Schoeberl Margt L Mrs 235-0732
- Bsmt Doli Florence
- 715 1/2 Kennedy Richd L
- 717 Graalum Robt D 232-1550
- Graalum Donald B 235-0857
- 718 Bailey Libbie P Mrs @ 232-3839
- 723 Vacant
- 725 Crowley Francis L @ 232-4238
- Nerby Marlene 235-3076
- 727 Husebye Sarah E Mrs 235-0273
- Wills Keith E 232-8180
- 729 Blaketer Eva A Mrs
- Rheault Betty M @ 235-5872
- 730 Washburn Katrin E Mrs @ 235-7765

8TH AV INTERSECTS

- 806 Fyrell Harriet P Mrs @ 235-1223
- 810 Houle Jeanette M Mrs 235-1888
- 812 Scoville Lillian M Mrs @ 232-5658
- 813 Garland Sherry 237-6482
- 814 Hosam Oscar @ 235-5730
- 815 Andressen Cornelius C @ 235-5107
- 817 Erlandsen Melvin J 235-6024
- 820 Burch Harold G @ 232-0193
- 827 Seneca Inn motel 237-0245
- Deichert Ben @ 237-6730

9TH AV INTERSECTS

- 901 Olson Kenneth L 232-8144
- Heshbarger Phyllis @
- 902 Knutson John @ 235-4524
- 905 Reis Rudolph C @ 232-2989
- 909 Mc Guire Charles B @ 232-2822
- 912 Belland Roderick J @ 235-8169
- 913 Cousins Albert F @ 232-2213
- 916 Jarisch Paul D 235-8285
- 919 Wolfe Robt E 237-9332
- 919 1/2 Schneider Helen L 235-2908
- 921 Thompson E G @ 235-3090

10TH AV INTERSECTS

- 1001 Hense Amy E Mrs @ 232-3154
- 1002 Wilson Jeanne Mrs 293-7122
- Gladue Joe A @
- 1005 Bjugson Halvor @ 235-2215
- 1006 Schaffer Raymond @ 232 5623
- 1009 Anderson Marvin L @ 232-6812
- 1012 Kelgen Kath Mrs @ 235-7664
- 1014 Porter Cordelia E Mrs @ 232-0960
- Schweikert Herbert carp cont
- 1016 Hanson Harry W @ 235-5198
- 1017 Jesme Lee A @ 237-6381
- 1018 O'Marro Clifford J @ 237-0926
- 1020 Haaland Clarence E @ 235-8962
- 1021 Stenerson Anne M Mrs @ 232-2852
- 1022 No Return
- 1024 Woodury Ed C @ 235-0107
- Bowen Edw

- 1025 Norman Geo L @ 235-8844
- 1028 Vossen Robt L @
- 1029 Sullivan Marguerette C Mrs @ 232-7261
- 1033 Wagoner Dale E @ 237-9678
- 1041 Mc Coy Philip B @ 232-7743
- 1037 Mc Coy Philip B @ 232-7850
- 1041 Stockburger Arth J @ 232-6568
- 1042 Jones Herbert R @ 237-6568
- 1045 Wallace James T @ 232-1011

11TH AV INTERSECTS

- 1101 Odegard Theo E @ 232-0272
- 1102 Beck Clarence H @ 232-3674
- 1103 Stangeland Jorgen @ 235-5447
- 1106 Lee Elmer O Rev @ 232-0982
- 1109 Vacant
- 1110 Klocke Le Roy H @ 235-1218
- 1113 Ericson Lloyd C @ 237-5170
- 1114 Anstett Hugh V @ 232-2637
- 1117 Lynne Alf N @ 235-2325
- 1118 Savageau Floyd A @ 235-3964
- 1122 Bannerman Eug D @ 235-1034
- 1123 Anderson Blenda C @ 235-5787
- 1125 Stoelling Douglas H @ 235-1715
- 1126 Lemke Robt G @ 235-0679
- 1129 Myrvald Les @ 237-9733
- 1130 Arneson Marvin E Rev @ 232-6442
- 1132 Onstad Eldon O @ 237-6151
- 1133 Apartments
- 1 Harris Hannah 235-5444
- 2 Harris Harold E 235-0219
- 4 Slingsby Ernest A 237-5030
- 5 Bossert Vicky
- 6 Vacant

- 1138 Jonas Walter J @ 235-1381
- 1139 Vangness Harlyn F @ 232-7711
- Vangness Alice Mrs
- 1140 Diemert Eva M Mrs @
- Berger Elvira D Mrs 235-7778
- 1141 Larson Donald @ 237-4295
- 1142 Sorvik Paul J @ 235-6700
- 1145 Herman Ira A @ 232-1558

12TH AV INTERSECTS

- 1202 Mc Dowell Lillian Mrs @ 235-2370
- 1203 Foster Donald O @ 235-6859
- 1205 Syverson Gerry L @ 235-0761
- 1206 Riveland Russell C @ 232-4662
- 1209 Peterson Helen Mrs @ 235-8017
- 1210 Cochran Charles C @ 237-3446
- 1212 Williams Roger C @ 235-2347
- 1213 Haarsager Curtis J @ 235-0330
- 1217 Torkelson Otto J @ 235-4647
- 1220 Mc Farland Roger L @ 232-1305
- 1221 Gronlund Olaf A @ 232-0151
- 1222 Champlin John H @ 232-5604
- 1224 Vacant
- 1225 Cummings Vance D @ 237-5594
- 1229 Evje Jack P @ 235-0808
- 1230 Rott Herbert F @ 232-1453
- 1233 Taylor Fredk R @ 235-3067

Ethan Allen

PERSONNEL PLACEMENT AGENCY, Inc.



The Minutemen of Personnel Services
Gate City Bldg., Suite 332, Fargo, N.D. 58102

(701) 237-3875

FARGO DIRECTORY OF HOUSEHOLDERS

N 4TH ST—Contd

- 1234 Wichmann Edna L Mrs @ 232-0038
- 1237 Larson James E @ 235-5870
- 1238 Suby L Marvin @ 232-2877
- 1241 Wallerius Arnold J @ 235-9012
- 1242 Lloyd Edw H Jr @ 235-2535
- 1245 Ruff Gerald J @ 235-7769
- 1246 Blakeway Sid W @ 235-1714
- 1249 Underwood Kenneth E 237-3616
- 1250 Tweeden Ned R @ 232-4698
- 1253 Betty's Hair Fashion beauty shop 235-2760
- Gross Ray J @ 235-2760

- 1254 Smith Geo J @ 232-6084
- 1257 Antonoplos James A @ 237-3567
- 1258 Aalgaard Jean J Mrs @ 232-1838
- 1261 Peterson Everett R Jr @ 235-1478
- 1262 Fowler Glen W @ 232-0387

13TH AV INTERSECTS

- 1301 Isak Otto @ 235-2471
- 1302 Meyers Bernard V @ 232-1248
- 1305 Mc Kinnon Kenneth A @ 232-2674
- 1306 Hammerschmidt Norbert L @ 237-6676
- 1309 Larson Gladys M Mrs @ 232-2350
- 1310 Metzger Charles F @ 232-0585
- 1313 Halbeisen Joseph G @ 235-5652
- 1314 Salsman Richd A @ 232-5117
- 1317 Overland Arvid H @ 237-6678
- 1318 Steen Arth H @ 235-8576
- 1321 Pederson Marvin A @ 235-6707
- 1325 Peterson Roland @ 237-0449
- 1326 Andrist Mabel Mrs @ 235-2358
- 1329 Konen Tillie Mrs @ 235-9211
- 1330 Pendergast Paul @ 232-4033
- 1333 Kutz Wm F C @ 235-7412
- 1334 Vacant
- 1337 Filebrown Iva M Mrs piano tchr @ 235-1648

- 1338 Paulsen Harold S @ 235-1504
- 1341 Klontz Lloyd F @ 237-5560
- 1342 Groven Gerhard @ 232-8736
- 1345 Johnson Donald @ 235-8181
- 1346 Knautz Fredk R @ 235-6905
- 1349 Stankman Geo F @ 232-1366
- 1350 Vacant
- 1353 Greeley Michl A @ 293-5845
- 1354 Surman Steph J @ 235-9840
- 1357 Ellis Geo V @ 232-0116
- 1358 Schulz Arnold @ 237-0381
- 1361 Lindberg Kenneth E 232-0846
- 1362 Cobb Robt E @ 232-6669

14TH AV INTERSECTS

- 1502 Mueller Albert E @ 235-7436
- 1514 Braathen Fred A @ 232-0212
- 1515 Lerud Helen M Mrs @ 237-6383
- Tessier Arnie
- 1517 Claridge Frank A @ 232-2030

37

1518 Johnson Bernice Mrs @ 232-3962

- 1522 Stanton Charles J @ 235-7224
- 1523 Osby Harry @ 232-2374
- 1525 Feight John J @
- 1526 Harte Rose M @ 235-6745
- 1527 Shiels Henry W @ 235-9357
- 1529 Olsen Ruth E Mrs @ 232-0087
- 1530 Quam Fredk W @ 232-4151
- 1533 Wicklund Gene L @ 232-7326
- 1534 Larson Norman J @ 232-6289
- 1537 Crispin Robt G @ 235-6096
- 1538 Pedersen Roy C @ 235-6514
- 1541 Williams Walter L @ 237-6599
- Vacant

16TH AV INTERSECTS

- 1604 Olson Percy E @ 232-3579
- 1605 Strom Clara H Mrs @ 232-1115
- 1608 Leon James E
- 1609 Olson Odella Mrs @ 232-7859
- 1612 Cysewski Derroll H @ 232-3498
- 1613 Olson Gilman O @ 235-8922
- 1615 Lipp Wm V @ 232-6946
- 1616 Lewden Kenneth @
- 1617 Deason Frank Jr @ 235-4320
- 1621 Woodsend M James @ 232-9521
- 1622 Johnson Emil A @ 232-1700
- 1625 Hips Paul P @ 232-1253
- 1626 Riepe Arth J @ 237-5013
- 1629 Fischer Robt L @ 235-1273
- 1630 Williams Vernon E @ 232-1094
- 1633 Nystrom Robt W @ 232-1413
- 1634 Delmore Bernard J @ 235-1365
- 1635 Thorstad Donald @ 232-0571
- 1637 Odegard Richd A @ 232-6488
- 1638 Wilk James W @ 232-5529
- 1642 Lee Glenn W @ 232-1297
- 1646 Kolrud John Jr @ 237-5955

17TH AV INTERSECTS

- 1702 Klier Gerald L @ 235-1625
- 1705 Rhinhart Joseph O @ 237-6110
- 1706 Joyal Joseph F @ 235-9350
- Bsmt Hinton Nancy
- 1709 Helland Robt O @ 235-8454
- 1710 Herold Andrew P @ 232-5445
- 1713 Engle Jerry N 235-8408
- 1714 Wade Geo W @ 232-4016
- 1717 Olmsted Bernie J @ 235-5875
- 1718 Bakken Adolph @ 237-5391
- Koth Christine Mrs 237-6606

- Bsmt Vacant
- 1719 De Vine Gary L @ 237-0096
- 1721 Thompson Elmer @ 232-8054
- 1722 Dura Leo A @ 232-4976
- 1726 Jorgensen Arden W @ 237-6360
- 1729 Vennewitz Kenneth K @ 232-7201
- 1733 Craig Donald T @ 235-5810
- 1734 Geisiger Arline G Mrs

106

109

DIAL 235-5533

CHECKER CAB CO.

DOYLE

DIAL 235-5533

524 CENTER AVE., MOORHEAD, MINN.

FIRST NATIONAL BANK

YOUR PERSONAL SERVICE BANK

DIAL 233-6183

RUBBER STAMPS SEALS BUTTONS **RIBBONS PRINTING SILK SCREENING** **ENGRAVING TROPHIES BOWLING SHIRTS**

Fargo Rubber Stamp Works, Inc.
64 N. 4TH ST. - BOX 1366
FARGO, NORTH DAKOTA 58102

COOK SIGN CO.
THE INTERNATIONAL SIGN SERVICE

PHONE 235-5323
1418 Main Avenue
Fargo, N. Dak. 58102

FOUNDED 1884
CALL HAROLD ARNDT, OR PAUL LARSEN
After Hours Tel. 237-6070 or 237-5374
TEL. 232-8886
400 First National Bank Bldg.



1720 SOUTH UNIVERSITY DRIVE
FARGO, NORTH DAKOTA 58102
Dakota Hospital

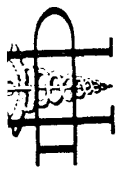

Hollands
DRY
CLEANERS

Tel. 233-1365
18 S. 4th
MOORHEAD, MINNESOTA

24 R L POLK & CO

- 3D AV S—Contd
912 Tollefson C T Ins Agcy Inc
235-4203
- 914 Apartments
1 Vacant
2 Fischer Wm J 232-7362
3 Johnson Hilda J 235-5665
4 Vacant
5 King Aulga T Mrs 232-2616
920 Calvary Evangelical United
Brethren Church 232-5650
- 10th Intersects
1002 Triple Wm @ 232-4049
Hillestad Gail
1006 Zimmerman Rachel Mrs @
235-4181
Watson Art
1012 Ricker Amelia Mrs @ 235-7930
1016 Brooks Artie P Mrs @ 232-0090
bsmt Christianson Jim
Sheck Doug
1017 Central High Sch 235-5328
1020 Thompson Ruby I Mrs @
232-0969
Vacant Upper
1022 Oppermann Esther E 235-9245
1024 Mero Ira F @ 235-8924
- 11th Intersects
1101 McElhinney J Russell 232-4720
1102 American Red Cross Minn-Kota
Chapter 232-8951
- 1105 Luther Louise B @ 232-1867
1111 Best Sarah @ 235-9642
1112 Alcoholics Anonymous 232-9949
1116 Holte Apartments
1 Holte Augusta M Mrs @ 235-4355
2 Bortik Harriette Mrs 232-1722
3 Vacant
4 Gerjats Lucille B 232-7785
5 Carlson Hulda Mrs 235-7166
1117 Grotting Erling F @ 232-6286
Grotting Rest Home 232-6286
1120 Johnson Clara L @ 235-4336
1123 Ramsfield Bert 235-5267
Mekalson Linda 235-9756
bsmt Vacant
1124 Sauvageau Albertine Mrs
235-9754
1125 Kattera Richd A 232-7395
- 12th Intersects
1202 Morud Gordon E @ acct
235-7751
1204 Vacant Upper
Palmer Bertha Mrs 235-1473
1205 Vacant
- 13th Intersects
1303 Strandness Odin J @ 235-4012
1306 Malme Apartments
1 Christianson Rudolph L
232-4212
2 Batzlaff Robt
3 Burose Gary
4 Des Jarlias Joseph
5 Hogan Margt E
6 Dankirk Ward C 232-7914
7 Dunford Grace
8 Vacant
9 Tollefson Loretta

- 10 Smith Robt L
11 Zimmerman Roger
1307 Sapa Apartments
1 Sapa Richd 232-7894
2 Rudolf Danl 232-6629
3 Gisvold James A
4 Kookon Ronald D 232-0644
5 Brown Robt E 232-5287
- 1308 Vogue Beauty Shop 235-9204
1314 Floyd Jas R @ 235-8841
1315 Fiest Michl J @ 232-4180
1319-33 American Lutheran Home Inc
234-5684
- 1324 Meintzer Roger B @ 232-4508
1326 O'Keefe Ellen N 235-9059
Eddy ct Intersects
1336 Christianson Dawn 234-6995
1338 Lanier P W jr @ 232-1442
1342 Konen Thora Mrs 235-6241
Peterson Ella L Mrs 232-2171
- 1345 Apartments
1 Kjolrien Edwin W @ 235-9133
2 Roberts Joan M 235-6554
3 Landblom Eldon 232-1567
4 Nienas Crystal 235-9090
5 Scheibe Elsie
6 Roming Roselle A 232-6298
7 Farrar Esther Mrs 234-6580
8 Franzen Ruth 235-9813
- 1346 Styrvoky Floyd J @ 232-8146
1349 Carey Peter J @ 232-1856
Schmalz Joyce B 232-5784
- 1350 No Return
- 14th Intersects
1401 Aarnoth Francis P @ 232-0491
1411 Aarnoth Gordon S @ 235-8905
1413 Groth Karl @
1415 Finch Freeman M 232-6337
Odanovich Sima G @ 235-8890
1418 Bohlig John E @ 235-7867
1420 Graffis Walter
1421 Geller Max B @ 232-4666
Blanco Fern Mrs 235-7748
1425 Hoaby Benj N 235-1856
1425½ Priebe Alan G 234-6376
1426 Wilkerson Chyoko 234-6807
Garcia Santos R @ 235-1310
1429 Halverson Laura @ 232-5884
1430 Jensen Virginia Mrs 235-9345
1430½ Vacant
1431 Hazeldahl Dennis O @ 232-2168
1432 Cossette Daniel J @ 232-8082
bsmt Vacant
1434 Vacant
1438 Berg Ervin O 235-5001
1439 Hanson Arnold S @ 235-5930
1442 Rud Robt M @ 235-4003
1445 Navarro Raymond G @ 232-0750
1447 Schleichardt Walter E @
232-6098
Richter Patk L 235-1570
1448 Sollom Orrin @ 232-3101
- 15th Intersects
1505 Peterka Robt F @ 232-8770
1505½ No Return
1509 Revland Cletis B @ 232-6479
1514 Johnson Clark L @ 232-0772
1515 Bump Herbert E @ 232-3646

Hanson Bros. Construction Company
222 21st AVENUE NORTH
FARGO, N.D. PHONE 233-6049

FARGO DIRECTORY OF HOUSEHOLDERS

- 3D AV S—Contd
1516 Kennicke Edw E @ 235-6919
1517 Carlson Gerald 235-0205
1518 Rivard Jerome R @ 232-7203
1520 Lothspeich Donald N @ 232-1607
1521 Johnson Henry P @ 232-7209
1522 Suppa Bruno @ 232-6750
1524 Hansen Dean A @ 232-5246
Annetta's Beauty Shop 232-5246
1526 Hewitt Emma Mrs @ 235-0245
Henne Harvey E 235-0245
1527 Westlund Oscar S @ 235-8112
1528 Kylo Bennie @ 235-2970
1533 Baumgartner Victor @ 234-9523
1535 Schaeffer James L @ 235-8657
1537 Pruington Earl A @ trucking
232-6085
1540 Grandbois Leo S @ 232-7679
1541 Scott Leigh A @ 235-1267
1544 No Return
1545 Kramer Robt J @ 235-6788
1549 Heille Decorating int dec
235-9300
Heille Ralph L @ 235-9300
Blumberg Willie 235-9300
1550 Boe Anna M Mrs @ 232-0662
1550½ Johnson Jos A 232-5686
- 16th Intersects
1601 Sauvegray Floyd A 235-3964
1605 Murray Frank E @ 232-3433
1615 Bergquist Geo A @ 232-1163
1617 Jones Arnold D 235-6852
bsmt Tweten David
1621 Dohler Richd
Larson Elmon 235-1320
- 1623 Apartments
1 Martin Lorraine Mrs 235-0741
2 Kruger Earl 237-9480
3 Snyder Robt 232-4771
4 Haugen Gene J 235-2821
1625 Vraa Henry N @ 235-9397
1629 Volk Jerome
1633 Lewis Leonard K 232-5426
1633½ Steichen Carrol D 235-7245
1641 Walvatne Walter A @ 235-6822
- 17th Intersects
1701 Gaare Robt L @ 232-6431
1705 Disher Wm J @ 232-4876
1709 Miller Clement M @ 232-6462
1713 Cleary Rosemary E Mrs @
232-6805
- 18th Intersects
19th Intersects
20th Intersects
2014 Rose Harold E @ 232-2141
- 21st Intersects
2124 Schmidt Mike @ 232-7947
22d Intersects
23d Intersects
24th Intersects
2402 Hendrickson Floyd L @ 232-1218
2406 Mayfield Clarence L @ 232-2611
2413 Shaleen John H @ 235-8989
Shaleen Upholstering Co
235-8989
- S 25th Intersects
- 3D AV W (South West Fargo)—From 1st
of rivestein Russell W @ 282-3086
105 Kraus John P @ 282-3479
Kraus Drapery Shop 282-3479
109 Lindblad Lester R @ 282-3125
110 Johnson Wm F @ 282-3103

- 112 Aventi John G
113 Olson Palmer L @ 282-3342
114 Palloch Fred M @ 282-3445
Palloch Constn 282-3445
117 Latt Riney R @ 282-4790
118 Dale J Alan 282-4151
121 Fuller Richd R @ 282-3931
City Street Dept 282-3011
bsmt Thoen Dennis
122 Gertz Robt D @ 282-4730
126 Isaacson Clayton H @ 282-4749
- Sukut Intersects
201 Whitehead Roger 282-4143
202 Kramlich Edwin 282-4892
205 Paulson Carl R @ 282-4272
206 Tingesdahl Hilda A Mrs 282-3854
209 Olson Kermit J @ 282-3183
210 Edin Rose Mrs @ 282-3015
213 Phillips Roger H @
217 Mayer Leroy
225 Fradet Michl J @ 282-4664
231 Boyer Lloyd M @ 282-3672
- Shyenne Intersects
Morrison Intersects

3D STREET CT (South West Fargo)—
From 300 blk 5th av E south, 1 east of
3d

- 501 Nelson Irvin R 282-4926
507 Rie Allen E 282-3407
508 Larson LeRoy M @ 282-4539
513 Haglund Donald
514 Monson Raymond L @ 282-3124
519 Wieber Betty L Mrs @ 282-4712
520 Olsen Richd D @ 282-4827
525 Holland Michl L @ 282-4860
526 Burns Richd @ 282-4255
531 Dirks Barney L @ 282-3395
532 Lindberg Herbert C 282-4976
537 Scheel Clarence @ 282-4983

4TH (South West Fargo)—From 400 E
Main av (SWF) south

- 14 Green Yvonne Mrs
20 Johnson Arnold O @ 282-3655
308 Germolus Albert C @ 282-3663
202 Diede Edwin @ 282-4651

4TH N—From NPRY north, 2 east of
Broadway

- 11 Elverum's Serv & Parking gas sta
232-1975
Northern Pacific Intersects
55 Vacant
61 Blackstone Hotel side ent
Carlson Ida Mrs @ 235-9668
62 Fargo Seat Cover Center 232-7518
64 Dale Tile Interiors contrs
235-4235
- 67 Apartments
1 No return
2 Mrnak Ronald F 232-5078
3 Thies Wm E 234-9484
4 No return
5 Pollock Dorothy
69-71 Kelly Thos W Westinghouse
Appliance & Serv 235-4255
Carter Apartments
1 Sundberg Warren 232-8028
2 Hansen Robt
4 Buskness Marian Mrs
5 Coulter Geo 235-5736
6 Christianson Anne Mrs 235-8604
7 Smaaladen Orphey

HERTZ RENT A-CAR
HECTOR AIRPORT
TEL. 232-2115 - AFTER HRS. TEL. 232-8338 or 233-6655

Flowers by MARTY

Thoughtful
Flowers...
TEL. 232-7457



CADILLAC **OVERVOLD** Jeep OLDSMOBILE
MOTORS INC. 
"Northwest's Largest Oldsmobile-Cadillac-Jeep Dealer"
2302 S. UNIVERSITY DR., FARGO, N.D. TEL. 232-3366

CASS
COUNTY
ABSTRACT
CO.
IRENE M.
FRASER
President
501
2nd AV. N.
R 302
Dial
232-3341
Fargo

TEL. 233-1354
CITY CAB
Moorhead, Minn.
24 HR. SERVICE

Twin City CONSTRUCTION
 GENERAL CONTRACTORS - REALTORS
 Tel. 232-2561
 112 N. University Dr.
 R 308
 Fargo, North Dakota

Call "INGA" of the Gardner
 HOTEL GARDNER'S BANQUET DEPARTMENT IS
 "UNSURPASSED IN THE NORTHWEST"
 Fargo, N.D.
 26 Roberts
 Dial 235-5432



LUTHER D. SWANHOLM
 PLASTERING CONTRACTOR
 1406 S. 7th, Fargo, N.D. Phone 232-2006

- 26 R L POLK & CO
- 4TH N-Contd
 Carter Apts-Contd
 8 Jensen Frank
 9 No return
 10 Aursland Arth
 21 Barrie Hector
 24 Byers Albert
 25 Stenberg Mabel
 26 DeLorne Jessie Mrs
 27 Frank Marie R
 28 Mears Gilbert R
 29 Lethiesor Ralph
 30 Lucas Francis
 31 Lund Ray
1st av intersects
 116 Northwestern Bell Tel Co emp ofc 235-3203
120-24 Center Apartments
 1 Johnson Augusta 232-7709
 2 Nantt Gary D 237-9924
 2A Gustafson Chester 235-9687
 3 Brateng Karen Mrs 232-0276
 4 Braaten Gro Mrs
 5 Baumgartner Carl A
 6 Bjelde Lawrence 232-1404
 7 Perkins Iva J Mrs 232-5612
 8 Schiebold Margt
 8A Otelie Selma L Mrs 232-5304
 9 Paul June M Mrs 234-6351
 10 Brink Thora Mrs 234-9405
 11 Clemenson Saml A 235-2318
 12 Locken Zelma Mrs 235-2214
 14 Hanson Harriet J 235-9672
 14A Suran Anthony L 232-3923
 15 No return
 15A Danielson Laura C 235-9147
 16 Penner Helen M 232-7495
 17 Hannestad Helen 235-7470
 18 Solhjelm Arth S 232-5144
 19 Veon Lorraine
 20 Miller Lester W 2345-7655
 21 Cox Robt 235-8666
 22 Graf Leon R 235-2875
 23 Ford Anna Mrs 235-1601
 24 Haukedahl Mina 232-5631
 25 Moren Alice Mrs 232-4975
 25A Laundeen Ruth
 26 Murray Frank P 235-2960
 27 Wittmayer Vivian A 235-3843
 28 French Pearl F Mrs 232-0444
 28A Erickson Harold T 232-5509
 29 Heghum Margt
 29A Pearson Eleanor I Mrs 232-0403
 30 Kramer Adolph P 235-6525
 31 Monson Gena J Mrs 235-7063
 32 Rueben Myra
 33 No return
 34 Vacant
 35 Johnson Berton 235-7492
 36 Amundson Donald B
 37 Museberger Roy
 38 Anderson Ervin
 39 Trondson Henry
 40 Borg Milton
 41 Noli Joe P 235-8601
 42 Walgreen John
 43 Skarvold Archie
 45 Mills Elbert
 46 O'Connor James
 47 McConnon Roy
 48 Oliver Gene
 49 Wipf Jake E
 50 Johnson Albert
 51 McKinnon Douglas 235-8238
 52 Pilpanko Eug
2d av intersects
 201 City Civic Center
 Auditorium 235-3116
 Civic Center Concession Stand 235-0761
 City Hall Assessor Auditor 235-5597
 Budget and Personnel Office 232-6039
 Building Inspector 232-8861
 Commissioners 232-0232
 Electrical Inspector 232-8861
 Engineer 232-8861
 Health Dept 235-7395
 Heating Inspector 232-8861
 Housing Co-ordinator 235-1485
 Mayor
 Planning Comn 235-3758
 Plumbing Inspector 232-8861
 Police Dept 235-4493
 Police Magistrate 235-9578
 Public Health Nursing Service 235-7561
 Sanitation Dept 235-6649
 Treasurer 232-6022
 Water Dept 232-4439
 222 Northwestern Bell Tel Co bus ofc 235-1141
3d av intersects
 301 Pontoppidan Luth Church 235-0998
 309 Pontoppidan Educational Bldg 232-0998
 321 Fargo Chamber of Commerce 234-5678
 Junior Chamber of Commerce State Automobile License Bureau 235-9531
4th av intersects
 400 Civic Center Citgo Serv gas sta 234-6852
 409 Colonial Hotel 235-2361
 1 Wateland Faye Mrs
 2 Kilbride James
 3 McKay Carol 235-8560
 4 Coulter Douglas 235-0410
 5 Hanson Albert
 6 Wold Thos C
 7 Hanson Eluth J 232-1605
 8 Tweed John C 235-6067
 9 Youngren Carrie 235-2003
 9½ Sparrow Ruby
 10 Peterson Harold
 10½ Johnson Eva
 11 Stahl Agnes Mrs 232-3095
 12 Ehni Polly Mrs 232-2147
 14½ Jenkins Mary 235-0889
 15 Krein Ruben
 16 Spoerl Edw
 17 Lovelle Carol

Merchants
 NATIONAL BANK AND TRUST COMPANY OF FARGO
 Member F.D.I.C.
 505 2d Av. N. Cor. 5th Tel. 235-0511



REX CAFE AND LOUNGE
 Complete Banquet and Catering Service
 424 Center Av., Moorhead Call 233-1358

- FARGO DIRECTORY OF HOUSEHOLDERS 27
- 4TH N-Contd
 409-Contd
 17½ Harvey Harold L
 18 McCarthy Jerry
 19 Swanson Edw 232-0239
 20 Graves Henry
 25 Klots Olivia
 26 Vacant
 30 DeRosier Loramee 232-2870
 31 Pagel Elmer F 235-6189
 32 Twedt Iver 235-8767
 33 Brick Gertrude Mrs
 34 Sande Oscar 232-8259
 35 Gunther Wm 235-6550
 36 Abbat Julia Mrs 235-4396
 37 Huseth Roy 232-2028
 38 Smith Issac
 39 Vacant
 40 Waltemate Harry 232-0394
 50 Walden Paul
 51 Wilken M
rear Just Apartments
 41 Bertelsen Loretta Mrs
 42 Myhra Donna 235-9538
 43 Waxler Kenneth 232-4324
 44 Travis Janice M 235-1369
 45 Armstrong Arnold
 46 Mickelson Anna M Mrs 235-2436
 47 Wexel Donna
 48 Just Ephraim 235-2176
 49 Anderson Verna Mrs 235-4169
 411 Vacant
 414 Prairie Oil & Coal Co 237-5421
GNRY crosses
5th av intersects
 508 Fourth Street Off Sale Store beer ret 235-7936
 Smith LeRoy E 235-7936
 509 Johnston H V Culvert Co mfrs 235-7541
 510 Olesen Mary Mrs 232-5736
 515 Vacant
 516 Johnson Wallace O @ 235-1344
 518 Johnson Josephine Mrs 232-2004
 520 Beede Delima Mrs 232-2655
 Schoneke Ernest
 523 Madsen's Texaco Service gas sta 235-2531
 524 Blakely's Bottles off sale liquor 232-3153
6th av intersects
 601 Carl's Fourth Street Enco gas sta 234-6211
 602 Olson Roger L @ 235-7831
 Bucholtz Linda 232-8298
 Johnson Anna C 234-9528
 bsmt Vacant
 606 Axxess Elroy B 235-6951
 606½ Renner Martha
 616 Apartments
 1-3 Weis Wm
 4-5 Michelson Marvin @ 235-1540
 6 Boyce Lillian 235-1540
 7 Campbell Howard O
 8-9 Harmon Arth
 620 Braaten Gynther A @ 232-970
624 Apartments
 1 Thorson Alice Mrs 232-2846
 2 Johnson Ruby Mrs 235-2255
 3 Proefrock Ervin W 235-5865
 4 Walla Loretta L Mrs 232-8198
 5 Johnson Grace E 235-5464
 6 Gorder Selmer
7th av intersects
 701 Ewing Lillian
 Lois Eileen
 Orvedal Elenora Mrs @ 232-7626
 702 Vacant
 705 Ulven Eileen C @ 235-1063
 Rustad Christine 235-9758
 Beck John 235-9758
 Bergh Anna Mrs 235-5404
 706 Stensgard Marie A
 Clemenson Marvin 232-4923
707 Apartments
 1 Nelson Rita
 2 Pederson Grace Mrs 232-1227
 3 Hov Connie R 235-0181
 4 Foley Mary
 5 Althoff Wm 235-9822
 710 Suda Frank J @ 235-4923
 714 Olinger Robt O 232-4771
715 Nanson Apartments
 Nanson Eliz H Mrs @ 235-9234
 Carson Dennis R 232-4692
 Adler Fred 235-1956
 Bjørke Harlynn
 715½ Birch Geo W 232-7011
 717 Johnson Nels
 Martin Walter D
 718 Bailey Libbie P Mrs @ 232-3839
 723 Carlisle Jean 232-8129
 Rourke Donald L 232-5356
 725 Crowley Francis @ 232-4238
 727 Meyer Wm N
 729 Butler Eliz Mrs
 Rheault Betty M @ 235-5872
 730 Washburn Katrin E Mrs @ 235-7765
8th av intersects
 805 Richardson Dwight E 232-4598
 807 Henske Amy Mrs @ 232-3154
 808 Farrell Harriet P Mrs @ 235-1223
 809 Henske Edw @
 810 Burley Francis M @ 232-2707
 812 Scoville Lawrence C @ 232-5658
 813 No return
 bsmt No return
 814 Hosum Carl T @ 235-5730
 815 Andreesen Cornelius C @ 235-5107
 817 Norby Wayne E 235-1424
 820 Severson Leonard N @ 235-7974
 821 Jensen Alice H Mrs @ 235-7015
9th av intersects
 901 Lee Josephine B 235-5089
 Vacant upper
 902 Knutson John @ 235-4524
 905 Reis Rudolph C @ 232-2989
 909 McGurie Chas B @ 232-2822
 912 Belland Roderick J @ 235-8169
 913 Cousins Albert F @ 232-2213
 916 Smith John W 232-5770
 919 Huntoon John J 234-5478
 919½ Hoching Richd W
 921 Anderson Geo R @ 232-4103
10th av intersects
 1001 Blotsky Jos jr 235-3847
 1002 Matzke Vera Mrs 234-5460
 Vacant Lower Rear
 Vacant upper
 1005 Bjugson Halvor @ 235-2215
 1006 Watson Fredk J @ 232-6272
 1009 Anderson Marvin L @ 232-6812
 1012 Keltgen John B @ 235-7664
 1013 No return
 1014 Porter Cordelia E Mrs @ 232-0960
 1016 Hanson Harry W @ 235-5198



JACK THOMPSON
ASP CONSTRUCTION & REALTY
 CALL US WHEN BUILDING BUYING OR SELLING YOUR HOME
DIAL 235-4294
 1445 1st Av. N. Fargo



Madsen's Jewelry
 621-1st AV. N.
 TEL. 235-9291
 FARGO, N. DAK.
 "Home of Keepsake Diamonds"

BRENTWOOD REST HOME
COMPLETE CARE FOR THE AGED

TEL. AD 2-1576

FARGO

920 4th Av. S.

TRUCK
AVIATION
INC.

ADams
2-2932
Hector Airport

THE TOP THREE SERVING THE RED RIVER VALLEY
KXGO RADIO-KXGO-TV-KXJB-TV
Channel 79 Channel 11 Channel 4

26 (1961) R. L. POLK & CO.'S
3D AV S-Contd
1533 Baumgartner Victor @ AD5-5838
1535 Forster Russell E @ AD2-8039
1537 No Return
bsmt Prowlos Jos W
1540 Grandbois Leo AD2-7679
1541 Rasmussen Carl J @ AD2-2838
1544 Bittner Allen W @ AD2-4076
1545 Hagen Frank G
1549 Anderson Carrie @ AD2-7045
1550 Boe Martin V @ AD2-0662
1550 1/2 Johnson Jos A AD2-5686

16th intersects
1601 Petz Richd A AD5-4581
1603 Mammel Gottlieb E @ AD2-5635
Curley's Service auto repr
AD2-5635
1605 Murray Frank E @ AD2-3433
1615 Bergquist Geo A @ AD2-1163
1617 Schumacher Lyle AD5-7850
bsmt Eidem Joyce G
1621 Stock Roger D AD5-1389
Haselhorst Willard A AD2-0815

1623 Apartments
1 Schultz Emil G AD5-0710
2 Rogers Janette Mrs
3 Roppe Thorfen K AD5-0253
Street continued
1625 Vraa Henry N @ AD5-9397
1629 Gunderson Arnold E AD2-1746
1633 Eliason Kenneth E
1633 1/2 Steichen Carrol D AD5-7245
1641 Walvatne Walter A @ AD5-6822
17th intersects
1701 Briggs Rolley L @ AD2-4250
1705 Disher Wm J @ AD2-4676
1709 Miller Clement M @ AD2-6462
1713 Cleary Rosemary E Mrs @
AD2-6805

18th intersects
19th intersects
20th intersects

2014 Rose Harold E @ AD2-2141
21st intersects
2124 Schmidt Mike
22d intersects
2224 Meehan F Marion AD5-0809
23d intersects
24th intersects
2402 Hendrickson Floyd L @ AD2-1218
2406 Mayfield Clarence L @ AD2-2611
2413 Shaleen Wm J @ AD2-6869
Sahleen Upholstering Co
AD5-8989

112
S 25th intersects
3D AVENUE WEST (South West Fargo)-
From 1st west of River 3 blks
102 Bernstein Russell W @ ABU2-3086
105 Kraus John P @ ABU2-3479
Kraus Drapery Shop ABU2-3479
106 Aventi John
109 Lindblad Lester R @ ABU2-3125
110 Heimrickson Emil @ ABU2-3444
113 Olson Palmer L @ ABU2-3342

114 Palloch Fred M @ ABU2-3445
Palloch Construction
117 Lautt Riney R @ ABU2-4790
118 Strobel Gust ABU2-4785
121 Fuller Richd R @ ABU2-3931
City Street Departments ABU2-3011
bsmt Leftbear Esther Mrs
122 Gertz Robt D @ ABU2-4730
126 Smith Raymond S ABU2-4801
Sukut intersects
201 Behlner Norman D ABU2-4621
202 Waswick Gordon S ABU2-4700
205 Paulson Carl R @ ABU2-4272
206 Tingesdahl Hilda A Mrs ABU2-3854
209 Tjaden Fred O @ ABU2-4109
210 Edin Rose Mrs @ ABU2-3015
213 Phillips Roger H @
217 Flaaskog Erling O ABU2-4257
225 Fradet Michl J @ ABU2-4664
231 Boyer Lloyd M @ ABU2-3672
Shoyenne intersects
Meyrison intersects
Meyrison intersects

112
3D STREET COURT-(South West Fargo)
501 Tarvestad Lee E @ ABU2-4131
507 Jackson Earl D @ ABU2-4174
508 Reinertson Norman L @ ABU2-3647
513 Johnson Roger D
514 Monson Raymond L @ ABU2-3124
516 Wieber Howard E @ ABU2-3847
520 Olsen Richd D ABU2-4827
525 Holland Michl L @ ABU2-4860
526 Isaacson Arnold B @ ABU2-4513
531 Dirks Barney L @ ABU2-3395
532 Oliver Thos H ABU2-4560

112
4TH (South West Fargo)-From 400 E
Main av (SWF) south to 4th av E
(SWF)
14 Hakanson Donald M @ ABU2-3331
20 Johnson Arnold O @ ABU2-3655
308 Germolus Albert @ ABU2-3663
320 Pyle Albert K @ ABU2-3825

30
4TH NORTH-From NPHY north to 14th
av and from 15th av to Ilimts, 2 east
of Broadway
10-12 Oliver Corp agrl impts
AD5-1331
11 Elverum's Serv & Parking gas sta
AD2-1975

N P av intersects
55 K & H Coffee Bar restr AD2-9882
61 Blackstone Hotel side ent
62 Carl's Radiator Serv AD2-3822
John's Machine Shop AD2-6248
64 Glass Depot Inc auto glass mfg
AD3-0162
65 Carlson Ida Mrs AD5-9668
67 Apartments
1 Robinson Karen AD2-6982
2 Paul John G AD2-7765
3 Nevenschwander Jolene AD5-1945
4 Kuehn Mary A AD5-1349
5 Zimprich Rose M AD2-1121
Street continued

**PETERSON MAYFLOWER
TRANSFER AND STORAGE**

1405-8th Av. N. FARGO, N.D. TEL. ADams 5-3136

FARGO DIRECTORY OF HOUSEHOLDERS (1961)

27

4TH N-Contd
69-71 Kelly Bros of Fargo Inc agrl
impts impts AD5-4255
70 Carter Apartments
Apartments:
1 Sundberg Warren AD2-8028
2 Hansen Robt A
4 Bricks Mae AD5-4588
5 Coulter Geo AD5-5736
6 Christianson Anne Mrs AD5-8604
7 Finstad Lars A
8 Buskness Marion
9 Webber Joe
10 Aursland Arth
21 Vacant
24 Coates Elroy
25 Stenberg Mabel AD2-5791
26 Arneson Arne
27 Hamre Edwin
231 Boyer Ann Mrs
29 Jacobson Ruth
30 Murphy Elsie Mrs AD5-8566
31 Barrie Hector

Street continued
1st av intersects
111 Vacant
116-18 Northwestern Bell TelCo (whse)
120-24 Center Apartments

Apartments:
1 Vacant
2 Schmidt Emma Mrs AD5-5830
2A Peterson Jacob AD2-0737
3 Brateng Karen Mrs AD2-0276
4 Hanson Alf M
5 Baumgartner Carl A
6 Machove Alice M AD2-0032
7 Perkins Iva J Mrs AD2-5612
8 Rolland Betsey D AD2-4188
8a Otfellie Selma L AD2-5304
9 Herk Carol A AD5-2011
10 Konig Max AD2-8487
11 Hendrickson Alma B AD2-2792
12 Locken Zelma Mrs AD3-2214
14 Hanson Harriet J AD5-9672
14a Sauvageau Arlene M AD2-3923
Suran Anthony L AD2-3923

15 Bohne Duane R
15a Quarntorn Jessie AD2-6434
16 Penner Helen AD2-7896
17 Birkhoiz Richd G AD5-0814
18 Saliheim Arth S AD2-5144
19 Vacant
20 Miller Lester C
21 Cox Robt AD5-8666
22 Graf Leon R AD5-2975
23 Siebertold Paul V AD2-5707
24 Gilbertson Elinor I AD2-5631
25 Moren Alice Mrs AD2-4975
25a Sorensen Sylvia A AD2-6569
26 Baunhofer Wayne C AD2-8140
27 Wittmeyer Vivian AD5-3843
28 Iverson Lawrence AD5-2550
28a Erickson Harold T AD2-5509
29 Lundstrom Clarence AD5-3747
29a Pearson Eleanor I Mrs AD2-0403
30 Martinson Kay C Mrs AD2-0410
31 Burnham Robt C AD5-2275

Street continued
2d av intersects

201 City Civic Center
City Auditorium AD5-3116
AD2-3386
Fargo Civic Center Concession
Stand AD5-0761
City Hall
City Assessor AD2-7792

City Auditor AD5-5597
City Budget and Personnel Officer
AD2-6039
City Building Inspector AD2-7449
City Commissioners AD2-0232
City Electrical Inspector
AD2-7449
City Engineer AD2-7449
City Fire Dept AD5-8918
City Health Dept AD5-7395
City Housing Co-ordinator
AD5-1485
City Mayor
City Plumbing Inspector
AD2-7449
City Police Dept 5-4493
City Police Magistrate AD5-9578
City Public Health Nursing Service
AD5-7561
City Sanitation Dept AD5-6649
City Treasurer AD2-6022
City Water Dept AD2-4439
Granfor's Roller Rink

3d av intersects
301 Pontoppidan Lutheran Church
AD5-2659
309 Pontoppidan Educational Building
AD2-0988

4th av intersects
400 Overvold Super Serv gas sta
AD2-4287
409 Colonial Hotel AD5-2361
Miller Edwin R AD5-2361

Apartments:
1 Franks Mary E Mrs
2 Grover Austin
3 Heltsgaard Henry O AD5-9730
4 Nelson Norval A AD2-5462
5 Mitberg Clara AD5-3030
6 Stenseth Carol AD5-0874
7 Hanson Eluth J AD2-1605
8 Twedt Inga C AD2-6067
9 Dudley W D
9 1/2 Skjogstad LaVern
10 Perrin Everett AD5-1834
10 1/2 Brown Beatrice Mrs AD2-7908
11 Stahl Agnes Mrs AD2-3095
14 Ehnli Polly AD2-2147
14 1/2 Dennis Richd AD5-0889
15 Byrnes Chas
16 Argenziano Pauline S AD5-5995
17 Lovelie Carol
17 1/2 Harvey Harold L
18 Youngren Carrie Mrs AD5-2003
19 Wees Alice
20 Busko Glen
25 Garvey Chas O
26 Mears Esther Mrs
30 DeRosier Loramae AD2-2870
31 Pagel Elmer F AD5-6189
32 Twedt Iver AD5-8767
33 Holmes Leslie J AD2-4656
34 Johnson Olga M Mrs AD5-1527
35 Slagle Myrtle AD5-7939
36 Abbott Julia Mrs AD5-4396
37 Huseth Roy AD2-2028
38 Bau Donald J AD5-8452
39 Steiger Alf E AD5-9797
40 Waitemate Harry AD2-0394
49 Anderson Harry J AD5-4169
50 Morrill Fern Mrs AD2-4991

rear Just Apartments
Apartments:
41 Johnson Luella Mrs
42 Grindahl Donna L AD2-7356
43 Vacant
44 Rausch James AD2-6438
45 Lavanger Ludvig AD2-6179

OSCAR H. KJORLIE CO.

FUEL OIL — COAL — COKE • FEED — BABY CHICKS — SEED
FARM EQUIPMENT and SUPPLIES

95 MAIN AV., FARGO, N. D.

PHONE AD 5-6407

CARLSON'S TV & PAINT SUPPLY

* SALES AND SERVICE *

(See Yellow Page 54)

1623 S. University Dr.

Fargo, N.D.

Phone ADams 2-1861

THE PIERCE CO.

PRINTING • LITHOGRAPHING • OFFICE SUPPLIES and EQUIPMENT
EXCLUSIVE A.B. DICK DUPLICATING PRODUCTS SALES and SERVICE

PHONE ADams 5-5586

FARGO, N.D.

1019 1st AV. NO.

4TH N-Contd
Apts-Contd
46 Mickelson Anna M Mrs ΔAD5-2436
47 Sande Oscar ΔAD2-8259
48 Just Ephraim ΔAD5-2176
Street continued
411 Fairway Foods Inc gro ΔAD2-4486
414 Poineer Oil & Coal Co ΔAD3-7516
GRRY crosses
5th av intersects
501 Shirley W O Co bldg equip
ΔAD5-7509
506 Fourth St Off Sale Store beer
ΔAD5-7936
508 Smith LeRoy E ΔAD5-7936
509 North Dak Mt Culvert Co mfg
ΔAD5-7541
510 Kraft Arnold J ΔAD5-5259
515 Belling Irvin P ΔAD2-2894
Paquin Dwayne ΔAD5-2534
516 Johnson Wallace O @ ΔAD5-1344
518 Johnson Josephine Mrs ΔAD2-2004
520 Baron Anton C ΔAD5-9551
523 Madsen's Texaco Service gas sta
ΔAD5-2531
524 John's Northside Skelly Service
Station ΔAD2-2261
6th av intersects
601 Fourth Street Carter Service gas sta
ΔAD5-1567
602 Olson Roger L @ ΔAD5-7831
Lund Georgia Mrs ΔAD5-1856
bsmt Tetzloff Ardes L ΔAD5-3865
606 Axness Elroy B ΔAD5-6951
606½ Beede Delima Mrs ΔAD2-2655
616 Apartments
1-2-3 Weis Wm
4-5 Mickelson Marvin @ ΔAD5-1540
6 Boyce Lillian
7 Morrison Elaine R ΔAD5-3874
8-9 Armstrong Arnold
Street continued
617 Vacant
620 Braaten Cyntner A @ ΔAD2-7970
624 Apartments
1 Boeder Amanda Mrs ΔAD5-5883
2 Johnson Ruby Mrs ΔAD5-2255
3 Proefrock Ervin W ΔAD5-5865
4 Walla Hans A ΔAD2-8198
5 Hanson Woodrow O ΔAD2-1779
6 Cox Thos W ΔAD2-8443
7th av intersects
701 Sorenson Fred @
Meyer Nicholas C ΔAD2-3403
Arth John P
702 Vacant
705 Ulven Eileen @ ΔAD5-1063
Rustad Christine ΔAD5-9758
Weber Myrtes Mrs
706 Schumacker Helen E Mrs ΔAD2-1948
707 Apartments
1 Nelson Rita
2 Beckstrom Kathryn Mrs ΔAD2-5220
3 Bathine Eliz Mrs
4 Hansen Kenneth G ΔAD2-1215
5 Bassett Harold R ΔAD2-2995
Street continued
710 Suda Frank J @ ΔAD5-4923
714 Peterson Dale O @ ΔAD5-0192
Brobst LuVerne E
715 Nanson Apts
Nanson Eliz H Mrs @ ΔAD5-9234
Price Edw W ΔAD5-9689
Brown Carl H ΔAD5-3976
Uthus Knute R ΔAD5-1502
Doyle Robt J

715½ Hansen Adelyne F ΔAD2-1594
717 Paulson Florence Mrs ΔAD5-0746
Johnson Nels
718 Bailey Libbie P Mrs @ ΔAD2-3839
722 Vacant
723 Hart Olga G Mrs ΔAD2-6465
Rourke Donald L
724 Carlson Gladys ΔAD5-7896
725 Crowley Francis ΔAD2-4238
Peterson Adeline ΔAD5-7157
725½ Briemon Henry
726 Vacant
727 Kjørvestad Albert B ΔAD5-7614
727½ Dock Clarence O ΔAD5-0723
728 Symanietz Donald J ΔAD2-7310
729 Rheault Octavie Mrs @ ΔAD5-5872
Score Richd W ΔAD2-4745
730 Washburn Katrin E Mrs @
ΔAD5-7765
732 Bergh Anna M Mrs @ ΔAD5-7610
732½ Moderow Harvey R ΔAD2-8165
734 Vacant
8th av intersects
805 Jones Kenneth H ΔAD5-5945
807 Henske Amy Mrs @ ΔAD2-3154
Baril Rosanna Mrs ΔAD2-7011
803 Farrell Harriet P Mrs @
ΔAD5-1223
809 Henski Edw
810 Burley Francis M @ ΔAD2-2707
812 Scoville Lawrence C @ ΔAD2-5658
813 Cleveland Clifford C @ ΔAD2-3413
Donnelly Dale ΔAD2-8564
Kadrie Donald C ΔAD2-4944
bsmt Thesing Maryls Mrs
814 Hosum Carl T @ ΔAD5-5730
815 Andreessen Cornelius C @ 5-5107
817 Dybwad A Morris ΔAD5-2479
820 Severson Leonard N @ ΔAD5-7974
827 Jensen Alice H Mrs @ ΔAD5-7051
9th av intersects
901 Lee Josephine B ΔAD5-5089
Sundlie Beverly R ΔAD5-6880
902 Knutson John @ ΔAD5-4524
905 Reis Rudolph C @ ΔAD2-2989
909 McGuire Chas B @ ΔAD2-2822
912 Belland Roderick J @ ΔAD5-8169
913 Carlson Vernon D @ ΔAD2-2692
916 Johnson Wendell ΔAD5-3063
919 Orchard Margt Mrs ΔAD5-5893
919½ Zenk Norman
921 Anderson Geo R @ ΔAD2-4103
10th av intersects
1001 Bjugson Halvar ΔAD5-2215
1002 Warrior Kenneth C ΔAD5-0689
Page Ralph W ΔAD5-4843
1005 Craig Robt B @ ΔAD5-8166
1006 Watson Fredk J @ ΔAD2-6272
1009 Burr Eugenia Mrs ΔAD2-4625
1012 Keitgen John B @ ΔAD5-7664
1013 Ellingson Maurice T @ ΔAD2-5803
1014 Porter Cordelia E Mrs @
ΔAD2-0960
1016 Hanson Harry W @ ΔAD5-5198
1017 Hilber John C @ ΔAD5-5194
1018 O'Marro Clifford J @ ΔAD2-1258
1020 Haaland Clarence E @ ΔAD3-8962
1021 Stenerson Anne M Mrs @
ΔAD2-2852
1022 Morris Ella W Mrs @ ΔAD2-7230
1024 Garrim Francis ΔAD5-1275
Willert Gary M ΔAD2-2642
1025 Norman Geo L @ ΔAD5-8844
1028 Brann David O @ ΔAD2-0958
Erickson Armond G ΔAD2-7840
1029 Sullivan Marguerette C @
ΔAD2-7261

4TH N-Contd
1033 Shulman Sol ΔAD2-6214
1037 Kjos Olai @ ΔAD5-4110
1041 Quamm Elmer R @ ΔAD5-5947
1042 Klassen Victor D
1045 Christiansen Edw W @ ΔAD5-4138
11th av intersects
1101 Odegard Theo E @ ΔAD2-0272
1102 Beck Clarence @ ΔAD2-3674
1103 Stangeland Jorgen @ ΔAD5-5447
1106 Lee Elmer O Rev @ ΔAD2-0982
1109 Hilde Leonora S @ ΔAD5-9362
1110 Wilkinson Guy E @ ΔAD5-0353
1113 Anderson John T @ ΔAD5-0373
1114 Anstett Hugh V @ ΔAD2-2637
1117 Lynne Alf N @ ΔAD5-2325
1118 Arendt Alphonse ΔAD5-9507
Arendt Tree Expert tree surgeon
ΔAD5-9507
1122 Taverna Hans @ ΔAD5-8590
1123 Anderson Blenda C ΔAD5-5787
1125 Newell Elwin D @ ΔAD2-5202
1126 Lemke Robt G @ ΔAD5-0679
1129 Pierce Wilson J @ ΔAD5-5406
1130 Walster Ada Mrs ΔAD5-9257
1132 Mickelson Nora Mrs @ ΔAD5-7062
1133 Apartments
1 Harris Hanah Mrs @ ΔAD5-5444
2 Harris Harold E ΔAD2-6505
3 Zurr Minnie Mrs
4 Leonard Carolyn
5 Donahue Ray ΔAD5-2020
6 Leonard Edmond C ΔAD5-1971
Street continued
1138 Barger Ferdinand O ΔAD5-0994
1139 Dopp Clark E ΔAD5-4885
1140 Diemert Andrew G @ ΔAD5-7778
1141 Herzog Clarence L @ ΔAD2-1082
1142 Soruik Paul J ΔAD5-6700
1145 Herman Ira A @ ΔAD2-1558
12th av intersects
1202 McDowell Lillian M Mrs @
1203 Foster Donald O ΔAD5-6859
1205 Wheeler Harold G ΔAD2-4216
1206 Todd Chas F @ ΔAD2-6777
1209 Peterson Geo R @ ΔAD5-8017
1210 Zimmerman Horace G @ ΔAD5-5926
1212 Williams Roger C @ ΔAD5-2347
1213 Linke Donald G @ ΔAD5-8738
1217 Torkelson Otto J @ ΔAD5-4647
1220 McFarland Roger L @ ΔAD2-1305
1221 Gronlund Olaf A @ ΔAD2-1051
1222 Kress Warren D
1224 Brunskill Fred S @ ΔAD5-9624
1225 Christensen Myra Mrs ΔAD5-4056
Christensen Keith ΔAD5-4056
1229 Punton Sidney B @ ΔAD5-1057
1230 Rott Herbert F @ ΔAD2-1453
1233 Madsen Jens P @ ΔAD2-0027
1234 Wichmann Arth B @ ΔAD2-0038
1237 Cocking Olga Mrs @ ΔAD5-8247
1238 Suby Marvin L @ ΔAD2-2877
1241 Wallerius Arnold J @ ΔAD5-9012
1242 Steidl Martin T @ ΔAD5-6888
1245 Johnson Earl L @ ΔAD2-5973
1246 Luymes Les L @ ΔAD5-1714
1249 Barnstuble Thos K @ ΔAD5-1682
1250 Thom Victor L @ ΔAD5-9701
1253 Monson Albert W @ ΔAD5-2526
1254 Dobervich Robt O @ ΔAD5-2691
1257 Corbus Budd C @ ΔAD5-2208
1258 Aalgaard Jean I Mrs @ ΔAD2-1838
1261 Hunter Larry M @ ΔAD5-6562
1262 Fowler Glen W @ ΔAD2-0387
13th av intersects
1301 Isak Otto @ ΔAD5-2471
1302 Nielsen Emma Mrs @ ΔAD2-1871

1305 Vote Nick C @ ΔAD5-1667
1306 Leebly Horace B @ ΔAD5-6844
1309 Larson Gladys Mrs @ ΔAD2-2350
1310 Shirek John R @ ΔAD2-7365
1313 Halbeisen John G @ ΔAD5-5652
1314 Salsman Richd A @ ΔAD2-5117
1317 Strand Raymond B @ ΔAD5-8262
1318 Steen Arth H @ ΔAD5-5876
1321 Troubridge R Fred @ ΔAD5-6867
1325 Weisman Stanley A @ ΔAD2-3537
1326 Andrist Mabel Mrs @ ΔAD5-2358
1329 Konen Nicholas @ ΔAD5-9211
1330 Pendergast Paul @ ΔAD2-4033
1333 Shipley H L @ ΔAD5-8733
1334 Waidt Geo G ΔAD5-2216
1337 Fillebrown Iva M Mrs mus tchr
ΔAD5-1648
1338 Fahrlander Frank R @ ΔAD5-7001
1341 Stevenson Kenneth W @ ΔAD2-7779
1342 Staples Isel E @ ΔAD2-1201
1345 McGrath Jos S @ ΔAD5-5920
1346 Knautz Fredk R @ ΔAD5-6905
1349 Stockman Geo F @ ΔAD2-1366
1350 Anderson Harry G @ ΔAD2-1484
1354 Larson Leonard O @ ΔAD5-5484
1357 Ellis Geo V @ ΔAD2-0116
1358 Lofthouse Thos E @ ΔAD5-1083
1361 Vacant
1362 Fitzloff Arth B @ ΔAD2-2037
Meinhover Iris J ΔAD2-2798
14th av intersects
15th av intersects
1502 Nordhaug Inga O ΔAD5-8793
1514 Cornforth Paul A @ ΔAD2-8214
1515 Lerud Henry W @ ΔAD5-1394
Pederson Manning ΔAD5-1996
1517 Claridge Frank A @ ΔAD2-2030
1518 Swenson Waldo L @ ΔAD2-3962
1522 Stanton Chas J ΔAD5-7224
1523 Ostby Harry @ ΔAD2-2374
1526 Hartle Rose M @ ΔAD5-6745
1527 Shiels Henry W jr @ ΔAD5-9357
1529 Olsen Ruth E Mrs @ ΔAD2-0087
1530 Quam Fredk W @ ΔAD2-4151
1533 Hichuk Peter S @ ΔAD2-2997
1534 Larson Norman J @ ΔAD2-6289
1537 Crippen Robt G @ ΔAD5-6096
1538 Pedersen Roy C @ ΔAD5-6514
1541 Fatland Byron N ΔAD2-6016
1542 Welton John B jr @ ΔAD2-6806
16th av intersects
1604 Olson Percy E ΔAD2-3579
1605 Strom Ralph @ ΔAD2-1115
1608 Thomas Garfield E
1609 Olson Odella Mrs @ ΔAD2-7859
1612 Cysewski Derrroll H @ ΔAD2-3498
1613 Olson Gilman O ΔAD5-8922
1615 Rohde Henry J @ ΔAD5-4688
1616 Geiszler Lydia Mrs @ ΔAD5-6208
1617 Heakson Aletta O Mrs @ ΔAD5-4320
1621 Hakanson Anna Mrs @ ΔAD2-6411
1622 Johnson Emil A @ ΔAD2-1700
1625 Ralston M Ann @ ΔAD5-4544
1626 Braathen Fritz A @ ΔAD5-8947
1629 Burkhardt Oscar @ ΔAD2-1610
1630 Williams Vernon E @ ΔAD2-1094
1633 Nystrom Robt W @ ΔAD2-1413
1634 Rice Willard J @ ΔAD2-7307
1635 Pederson Norris P @ ΔAD2-7250
1637 Hatlen Vincent W ΔAD2-5909
1638 Wilk Jas W @ ΔAD2-5529
1642 Lee Glenn W @ ΔAD2-1297
1646 Rogalla Alex @ ΔAD2-3753
17th av intersects
1702 Brunsvold Maurice R @ ΔAD5-3721

THE PIERCE CO.

PRINTING — LITHOGRAPHING — OFFICE SUPPLIES
& EQUIPMENT
EXCLUSIVE A. B. DICK MIMEOGRAPH SALES and SERVICE
PHONE 5-5586 1019 1st AV. NO.

(1956) R. L. POLK & CO.'S

- 3D AV S—Contd
- 1430 Lykke Maurice D ©
2-8340
 - 1430½ Johnson Lenwick G
2-8353
 - 1431 Hazeldahl Dennis O ©
2-2168
 - 1432 Boe Alvin P © 2-1434
 - 1434 Iken Robt D © 2-3451
Nelson Jas K 5-1303
 - 1438 Aggerholm Martin J ©
2-5918
 - 1439 Hanson Arnold S ©
5-5930
 - 1442 Nelson Molly O Mrs ©
2-4877
 - 1445 Navarro Raymond G ©
2-0750
 - 1447 Hertell Emma M Mrs ©
5-8794
 - bsmt Schleichardt Walter E
1448 Sollom Orrin © 2-3101
- 15th intersects**
- 1505 Gustafson David E ©
5-8022
 - 1505½ Hillstrom R Dale
2-8327
 - 1509 Revland Cletis B ©
2-6479
 - 1514 Johnson Clark L ©
2-0772
 - 1515 Bump Herbert E ©
2-3646
Bumps Radio & T V
Serv 2-3646
 - 1516 Kennicke Edw E ©
5-6919
 - 1517 Hagen Jennie Mrs ©
5-5783
 - 1518 Kruse Henry © 2-0609
 - 1520 Bayer Frank M 2-7050
 - 1521 Johnson Henry P ©
2-7209
 - 1522 Suppa Bruno © 2-6750
 - 1524 Iwen Dean G © 2-3756
 - 1526 Peterson Theron I ©
5-7858
Paulson Selmer 2-2298
 - bsmt Vacant
 - 1527 Westlund Oscar S ©
5-8112
 - 1528 Roel Theo © 5-4733
 - 1533 Paasch Herman H ©
2-7079
 - 1535 Viker Leone M Mrs ©
5-7860
 - 1537 Prolow Wm J ©
2-3680
Prolow Wm jr 5-3680
 - 1540 Rollins Robt F © 2-3826

- 1541 Miller Oscar © 2-0085
 - 1544 Bittner Allen W ©
2-4076
 - 1545 Dittus Chas A © 2-4711
 - 1549 Anderson Nels G ©
2-7045
 - 1550 Boe Martin V © 2-0662
 - 1550½ Johnson Jos A 2-5686
- 74
- 16th intersects**
- 1601 Schatz Roland E
2-8437
 - 1603 Mammel Gottlieb A
2-5635
 - 1605 Murray Frank E ©
2-3433
 - 1615 Bergquist Geo A ©
2-1163
 - 1617 Vick Mabel Mrs
bsmt Gressner Robt G
2-4379
 - 1621 Jefferies Virgil H
2-3126
Norgaard R J 5-9465
 - 1623 Carbno John 2-1337
Miller Clement 2-6462
Reeck Harold
 - 1625 Vraa Henry N ©
5-9397
 - 1629 Nonnenberg Harl W ©
2-0570
 - 1633 Walvatne Oliver ©
5-8218
 - 1633½ Johnson Paul A
2-5438
 - 1641 Walvatne Walter A ©
5-6822
- 17th intersects**
- 1701 Briggs Rolley L ©
2-4250
 - 1705 Disher Wm J ©
2-4676
 - 1709 Gauker Howard B
5-6545
 - 1713 Cleary David A ©
2-6805
- 18th intersects**
- 19th intersects**
- 20th intersects**
- 78
- 21st intersects**
- 22d intersects**
- 2224 Geiselhart Donald D
5-6126
- 23d intersects**
- 24th intersects**
- 2402 Hendrickson Floyd L ©
2-1218
 - 2406 Mayfield Clarence L ©
2-2511

PAYNE PUMICE, INC.

Manufacturers of
THE PAYNE CHIMNEY — PUMICE COLORED BLOCKS
MOLITE BUILDING BLOCKS — ROOF and DRAIN TILE — INCINERATORS
219 Main Av. West Fargo Dial 2-9277

FARGO DIRECTORY OF HOUSEHOLDERS (1956)

- 3D AV S—Contd
- 2413 Shaleen Wm J © uphol
5-8989-2-8689
 - 2424 Geiselhart Donald D
5-6126

- 112
- 3D AVENUE SE (South West Fargo)—From S 1st east to S 3d, 3 south of Main av**
- 101 Barnes A Hamilton ©
2-9758
 - 107 Arzt Gustav ©
 - 112 Sappington Geo T ©
 - 113 Isaacson Arnold B
2-9702
 - 118 Gonrowski Henry ©
2-9320
 - 119 Sjue Gustav L ©
2-9496
 - 124 Kaufman Clair T ©
2-9877
 - 125 Kapaun Frank G ©
2-9402
 - 130 Gregory Leroy R ©
2-9660
 - 131 Almer Melvin © 2-9832
 - 136 Hansen Clara Mrs
2-9669
 - 137 Ferch Russell A ©
2-9867
 - 142 Miller Phillip © 2-9692
 - 143 Ronning Peter M ©
2-9857
 - 148 Smith Beulah Mrs ©
2-9403
- 2d av intersects**
- 201 Heflin Houston J ©
 - 206 Tintes Herbert A ©
2-9643
 - 207 Proefrock Carl C
 - 212 Samson Henry ©
2-9602
 - 213 Palles John © 2-9740
 - 218 Farrell Joe M ©
2-9338
 - 219 Walburg Andrew G ©
2-9646
 - 225 Dahlien Luther M
 - 230 Rogne Lloyd © 2-9381
 - 231 Colby Donald D 2-9478
 - 236 Gylland Agnes Mrs ©
2-9880
 - 237 Loseth J Eli ©
 - 243 Hanson Omer J ©
2-9704
 - 248 Loberg Leonard E ©
2-9318
- S 3d intersects**

- 112
- 3D AVENUE SW (South West Fargo)—From 1st west of River 3 blks**
- 106 Shreiner Jos J jr ©
2-9818
 - 107 Kraus John P © 2-9479
Kraus Drapery Shop
2-9479
 - 112 Decoteau Alf E 2-9842
 - 113 Lindblad Lester R ©
2-9378
 - 118 Trenbeath Lawrence J ©
2-9326
 - 127 Eliason Carl A © contr
2-9750
 - 130 Pallock Fred M © contr
2-9445
 - 131 Hanusch Edw ©
29-5732
 - 136 Goldade Peter J ©
2-9822
 - 137 Fuller Richd R. ©
29-5474
 - 142 Nordby LeRoy M ©
Sukut intersects
 - 201 Grieger Laurin R ©
2-9675
 - 206 Lewis Elton W 2-9845
 - 207 Paulson Carl R ©
2-9726
 - 213 Hahn Arth R © contr
2-9727
 - 214 Anderson Robt J
 - 218 Edin Rose Mrs ©
2-9273
 - 219 Phillips Roger H ©
 - 225 Storhaug Shirley M Mrs
2-9788
 - 231 Boyer Lloyd M © 2-9672
 - 237 Drent Clarence L ©
2-9833
- Sheyenne intersects**
- Morrison intersects**
- 30
- 4TH N—From NPRy north to 14th av and from 15th av to limits, 2 east of Broadway**
- 10-12 Oliver Corp agri
implts (br)
5-1331
 - 11 Elverum's Serv Sta
2-1975
 - N P av intersects**
 - 55 Dolly's Eat Shop
 - 61 Blackstone Apts
(For names see 323½ N P av)

Where
To
Buy?

Consult
the
Classified
Business
Lists
In
This
Directory

LAYRITE
LINOLEUM
COMPANY

WALL TILE
FLOOR TILE
QUALITY
WORKMAN-
SHIP

720 MAIN AV.
FARGO

2-4814

PLUMBING-HEATING
AIR CONDITIONING
PHONE 5-4429

SORNSIN CO.

Est. 1919

SHEET METAL WORK
ROTO-ROOTER SEWER SERVICE
116 ROBERTS

"You're Always One Step Ahead of the Weather"
COMBINATION
with RUSCO WINDOWS and DOORS
 AWNINGS, DOORHOODS, and CANOPIES
 RUSCO WINDOW CO. OF MOORHEAD, INC. DIAL 3-2452
 1503 1st AVE. N., MOORHEAD, MINN.

(1956) R. L. POLK & CO.'S

- 4TH N—Contd
 62 Larson Mtr Serv auto
 repr 5-8324
 Carl's Radiator Serv
 2-3822
 John's Machine Shop
 2-6248
 64 Vacant
 65 Carlson Ida Mrs @
 5-9668
67 Apartments
 1 Thilmong Marlene
 2 Schonberg John R
 2-6480
 3 Glass Kenneth 5-8855
 4 Meyers Virginia A
 5 Severson Oscar 5-4534
Street continued
 69-71 Kelly Bros of Fargo
 Inc agrl implts
 5-4255
70 Carter Apts
Apartments:
 1 Carter Jessie Mrs @
 2-0453
 2 Vacant
 4 Bricks Mae
 5 Vacant
 6 Christianson Clara
 Mrs 5-8604
 7 Finstad Lars A
 8 Buchan Ernest
 9 Westlund Esther S Mrs
 10 Sundberg Warren H
 2-8028
 14 Thompson Clifford
 16 Vacant
 18 Otelie Theo
 20 Osborne Benj J
 21 Vacant
 24 Kusske Ches E
 25 Stenberg Mabel 2-5791
 26 Berg Oscar A
 27 No return
 28 Engvig Clyde A 2-6292
 29 Campbell Donald G
 2-8469
 30 Murphy Elsie Mrs
 5-8566
 31 DeLorme Laurence A
 2-3586
1st av intersects
 101 Nokken & Ryan Super
 Serv gas sta
 105 Emerson Barton T
 2-6147
 109 Fargo Seat Cover
 Center 2-7518
 111 Larson Brake Serv
 5-2662

- 116-18 Black's Tire Mkt
 Inc 2-2582
 117 Norwich Union Group
 ins 2-7459
 Wagner Gil Agcy ins
 and real est
 2-7459
 119 Vacant
120-24 Hogan Apts
Apartments:
 1 Johnson Genevieve I
 2-1007
 2 Schmidt Emma Mrs
 5-5830
 2A Peterson Nora Mrs
 2-0737
 3 Vacant
 4 Titus Dale pntr 5-6576
 5 Vacant
 6 Schaub Myrtle M Mrs
 5-9574
 7 Perkins Dell F 2-5612
 8A Otelie Selma L Mrs
 2-5304
 8B Nelson Anna Mrs
 2-6585
 9 Helmer Gustav
 2-5423
 10 Rosenberg Marion Mrs
 5-6706
 11 Knudson Maxine 5-6298
 12 Locken Zelma Mrs
 5-9293
 14 Hansen Harriet A
 15 Larson Carl W 5-5664
 15A Johnson Seline Mrs
 2-4209
 16 Coulter Mary C Mrs
 2-0010
 17 Giedt Mathilda Mrs
 5-9213
 18 Bruens Benj F
 19 Johnson Chester 5-6185
 20 Schmit Maurice R
 2-5477
 21 Schmidt Raymond C
 2-5805
 22 Burkett John C 2-7571
 23 Kelley Wm C 2-0706
 24 Gilbertson Elinor I
 2-5631
 25 Moran Alice Mrs
 2-4975
 25A McKay Beatrice V
 Mrs 2-6147
 26 Tomhave Fred C
 5-9119
 28 Suran Anthony L
 28A Erickson Harold T
 2-5509



RENT-A-CAR CO., INC.

CARS and TRUCKS RENTED
 by Day — Week — or Month

DIAL 2-7115

723 N. P. AV. PHONE AFTER HOURS 2-6338 and 2-3628

FARGO DIRECTORY OF HOUSEHOLDERS (1956)

- 4TH N—Contd
 Hogan Apts—Contd
 29 No return
 29A No return
 30 Tabatt Carroll L
 31 No return
Street continued
 121 Russ Buick Co used
 cars
2d av intersects 40
 201 Gerjets Henry
 202 Kvare Edw
 Dennis Martha @
 203 Mickelson Marvin E
 5-1540
 204 Kelly Jas A 2-4500
 205 Beilke Ervin J
 206 Burkett Bruce C 5-8063
 Kelly Charlotte A
 2-0773
 207 Soberg Carl O @
 5-7032
 209 Ernie's Mkt 5-1342
 209½ Holten Harold A
 2-8356
 Hogan Effie P
 210 Jackson Fred @
 5-4134
 211 Schneider Laura Mrs @
 5-8159
 213 Gillespie Matt M
 5-6535
 Habedank Alvin W
 5-1629
 216 Grant Geo
 218 Jansen Leonard W @
 2-4680
 219 Gowenlock John C
 5-1088
220 Jansen Apts
Apartments:
 1 Hahn Beverly J
 2-0140
 2 Anderson Terona
 3 Florm Burton E
 4 Ballinger Vern
 5 Vacant
 6 Mathinson Jas
Street continued
 222 Discher Richd 5-8684
 223 Bethel Evangelical
 Free Ch 2-3798
 224 Gale Emma Mrs @
 2-6020
3d av intersects
 301 Pontoppidan Lutheran
 Ch 2-0998
 306 Berg Harry O @
 5-8577

- 308 Crea John @
 309 Pontoppidan Lutheran
 Ch Parish House
 312 Meyer Harry 2-0382
 313 Steen & Berg Co auto
 body repr 5-8474
 314 Nyhus Anna Mrs @
 5-8455
 316 Higdem Jerome 5-8591
 Ziegler Elmer @
 2-3519
 319 Fugere Agnes Mrs @
 2-3519
 Bergum Reuben 5-6198
 321 Don's Fourth Street
 Standard Sta gas
 sta 5-9986
4th av intersects
 400 Overvold Super Serv
 gas sta 2-4289
 409 Colonial Hotel 5-2361
Apartments:
 1 Franks Chas E
 2 Enger Ervin A 5-8952
 3 Herstgord Henry O
 4 Thompson Selma B
 5 Morud Leonard 5-7845
 6 Bartholomay Meirl
 2-7234
 7 Hanson Eluth J 2-1605
 8 Tweed Inga C 5-6067
 9 Kreig Wilbur 2-4881
 9½ Garrity C O
 10 Heggen Martin U 2-5773
 10½ Ammath Agnes
 11 Stahl Chas W 2-3095
 14 Hanson Clayton A
 2-7893
 14½ Jensen Hazel Mrs
 15 Mergner Marion
 16 Argenziano Pauline S
 5-5995
17 Lovelle Carol
 17½ Wold Rose M
 18 Vacant
 19 Ratzlaff Gus
 20 Vacant
 25 Lynner Elvira 5-8793
 26 Larson Don
 30 DeRosier Loramae
 31 Pagel Elmer F 5-6189
 32 Tweed Iver 5-8767
 33 Holmes Leslie J
 34 Sorenson Earl B
 2-6690
 35 Winters Albert N
 36 Abbott Julia Mrs
 5-4396
 37 Ahrlin Sophy Mrs
 5-4735

Consult
 the
**CLASSIFIED
 LISTS
 of the
 DIRECTORY**

If You
 Would Find
 What You
 Wish to
 Buy

315 BLACK BLDG.
NATIONAL GENERAL AGENCY
 Fire — Extended Coverage Endorsement
 and Automobile Insurance
MERCHANTS
 TEL. 5-2718

NBC
 W
 D
 A
 Y
 970 KC
 —
 T
 V
 HANNEL
 6
 BC-ABC
 —
 FARGO

WHO OWES YOU?

We collect anywhere - We pay promptly - Send in your bills - We get you the money!

THE SERVICE COMPANY

The Oldest Collection Agency in the Northwest
 R. P. BURFENING, Mgr. - Collections and Adjustments
 616 Black Bldg. Phone 5-6553 Fargo

(1956) R. L. POLK & CO.'S

TRI-STATE COLLECTION SERVICE

LICENSED BONDED COLLECTORS
 RETAIL—WHOLESALE—PROFESSIONAL

614½ Center

Tel. 3-2401

FARGO DIRECTORY OF HOUSEHOLDERS (1956)

U
S
E
THE
ALPHABETICAL SECTION TO
GET COMPLETE INFORMATION ON
A PERSON OR FIRM

217 4th Av. N.

T. F. POWERS
 CONSTRUCTION CO.
 "GENERAL CONTRACTORS"

Tel. 2-4114

TEL.
3-0380

★
ED. WARLING
 General Contractor

★
 TEL.
3-0380

- 4TH N—Contd
 Colonial Hotel—Contd
 38 Vacant
 39 Barnett Pearl
 40 Waltemate Harry
 41 Walz Aloys 2-3731
 42 Slagle Myrtle M
 43 Johnson Olga Mrs
 5-1527
 44 Gross David
 45 Lavanger Ludvig
 2-6179
 46 Nickelson Anna M Mrs
 5-2436
 47 Brunell Jas F 2-7710
 48 Sherman Robt B 2-3425
 49 Dubord Louis J 2-7366

Street continued

- 411 Fairway Foods Inc
 2-4486
 414 Pioneer Oil & Coal Co
 2-7516

**GNRy crosses
 5th av intersects**

- 501 Midwest Equip Co
 contrs equip
 5-7541
 508 Smith Anthony L
 5-7936
 Fourth St Off Sale
 Store beer
 509 North Dak MtI Culvert
 Co 5-6524
 510 Kraft Arnold J 5-5259
 Schaffer Harry
 515 Belling Irvin P 2-2894
 516 Johnson Wallace O
 5-1344

- 517 Melting Henry E
 5-4065
 518 Olson Roger L 5-7831
 Johnson Helmer P
 519 Olson Max L 2-8239
 520 Maresh Helen K Mrs
 5-9551
 523 Johnson Alex
 2-3830
 523½ Krone Esther L
 2-6154
 524 Craig Skelly Service
 2-1165

6th av intersects

- 602 Hanson Geo W
 2-6739
 bsmt Nix Adelbert jr
 2-4177
 606 Axness Elroy B
 5-6951
 606½ Bakke Ingar Mrs
 616 Apartments
 4-5 Liebelt Mary Mrs
 5-4926

- 6 Boyce Lillian
 7 Schwartz Elve Mrs
 8 Carlson Victor A
 9 Vacant

Street continued

- 617 United States Army &
 Air Force Reception
 Center 5-8384

- 620 Braaten Gynther A
 2-7970

Hogan Margt

624 Apartments

- 1 Hanson H Phillip
 5-7304
 2 Knudson Clyde H
 2-8464
 3 Proefrock Ervin W
 5-5865

- 4 Walla Hans A 2-8198
 5 Hanson Woodrow O
 2-1779

- 6 Braaten Gynther A
 2-7970

7th av intersects

- 701 Taft Nils
 2-1948
 Engen Theo J 2-3074
 Ted's Novelties 2-3074
 Martenson John
 Axen Anna Mrs
 705 Ulven Eileen
 5-9758
 Waskul Wm
 Weber Joe
 706 Krug Lloyd G 5-4136
 707 Bassett Harold 2-2995
 Niles Margt E 5-9028
 710 Suda Frank J
 5-4923

- 714 Jallen Henry
 5-9167
 715 Nanson Apts

- Nanson Eliz H Mrs
 5-9234

- Jacobson John 5-4837
 715½ Hansen Adelyne F
 2-1594

- 717 Flint Jesse B
 2-1812
 Flint Harold E 5-5333
 718 Bailey Libbie P Mrs
 2-3839

- 722 Huseth Roy O
 2-2028
 723 Nelson A T 5-8659
 724 Kopperdahl Edwin O
 2-5033

- 725 Lemna Mary Mrs
 5-7157

- 725½ Tellinghausen Harold
 5-1495

- 726 Kilbride Jas P
 2-3100

- 727 Ohnstad Severt J
 5-2458

4TH N—Contd

- 728 Billington Ray 5-2368
 729 Rheault Octavie Mrs
 5-5872

- 730 Washburn Katrin E
 Mrs 5-7765

- 732 Ohnstad Sophia Mrs
 Bugh Peter J 5-7610

- 734 Alm John A 2-4057
 Jensen Oscar
8th av intersects

- 805 Nelson Floyd M 5-1778
 807 Clark Francis M
 2-4010

- 808 Farrell Jas H
 809 Flewell Pembroke H
 2-5108

- 809½ Saul Rosa 2-5765
 Anderson Marie

- 810 Burley Francis M
 2-2707

- Krien Harold
 812 Scoville Lawrence
 2-5658

- 813 Cleveland Clifford C
 2-3413

- Nygaard Walter E 2-8263
 814 Hosum Oscar I
 5-5730

- 815 Andreesen Cornelius
 C 5-5107

- 817 Dybwad A M 5-2479
 820 Severson Leonard N
 5-7974

- 827 Jensen Alice Mrs
 5-7015

- 9th av intersects**

- 901 Helgeson Harvey B
 Dahnke Doris 2-3036

- 902 Knutson John
 5-4524

- 905 Reis Rudolph C
 2-2989

- 909 McGuire Chas B
 2-2822

- 912 Belland Roderick J
 5-8169

- 913 Carlson Vernon D
 2-2692

- 916 Stregre Paul R
 Stregre Wayne G 2-2891

- 919 Orchard Jos F
 5-5072

- 919½ Heinrich Dorothy A
 2-6344

- 921 Anderson Geo R
 2-4103

- 10th av intersects**

- 1001 Sande Oscar 5-2215

- 1002 Page Ralph W 5-5943
 1005 Craig Robt B 5-8166
 1006 Watson Fredk 2-6272
 1009 Burr Eugenia Mrs
 2-4825

- 1012 Keltgen John B
 5-7664

- 1013 Herrold Wm R
 5-8742

- 1014 Porter Cordelia E Mrs
 2-0960

- 1016 Hanson Harry W
 5-5198

- 1017 Hilber John C
 5-5194

- 1018 O'Marro Clifford J
 2-1258

- 1020 Haaland Clarence E
 5-8962

- 1021 Stenerson Anne M
 Mrs 2-2852

- 1022 Morris Ella W Mrs
 1024 Gangnes C Norman
 2-5525

- Gangnes Bertha Mrs
 2-2785

- 1025 Norman Geo L
 5-8844

- 1028 Brann David O 2-0958
 Thoreson H Duane
 2-3468

- 1029 Sullivan Margt
 2-7261

- 1033 Beatty Jas W 2-0937
 1037 Kjos Olai 5-4110

- 1041 Quam Elmer R
 5-5947

- 1042 Cousins Albert F
 2-5295

- 1045 Christiansen Edw W
 5-4138

- 11th av intersects** 100

- 1101 Crowley Francis
 2-4238

- 1102 Crosby Jas W 2-4121
 1103 Stageland Jorgen
 5-5447

- 1106 Lee Elmer O 2-0982
 1109 Hilde Leonora S
 5-9362

- 1110 Brown Anna K Mrs
 5-6161

- 1113 Persson Arth W
 5-7759

- 1114 No return
 1117 Lynne Alf N 5-2325
 1118 Reinke Raymond V
 1122 Taverna Hans
 5-8590

VICTOR H. LEEBY COMPANY

Building Materials—Sherwin-Williams Paints
1345 2d Ave. N. Est. 1914 Tel. 7361

(1951) R. L. POLK & CO.'S

4TH N—From NPRy north to 14th av and from 15th av to limits, 2 east of Broadway
10-12 Oliver Corp agrl implts
11 Elverum Service Station
↑N P av intersects
55 Vacant
61 Blackstone Apartments (For names see 323½ N P av)
62 Larson Motor Service
64 Goodyear Tire & Rubber Co Inc
65 Carlson Ida Mrs •
67 McCartha Eug R •
↓McCarthy Theatre Supply
69-71 Kelly Bros agrl implts
70 Carter Apartments
Apartments:
1 Carter Jessie Mrs •
2 Vacant
4 Beck Clarence
5 Johnson Forbes A
6 Christianson Clara Mrs
7 Finstad Lars
8 Helberg Walt
9 Felforne Clara
10 Bjerke Earl L
16 Vacant
18 Hudson Joseph
20 Hanson Horace
21 Sullivan Minnie
24 Weber Joseph
25 Flaten Ida Mrs
26 Erickson Clara Mrs
27 Wagner Raymond
28 Berger Wallace J
29 Nelson Robt
30 Murphy Elsie Mrs
31 Nanco Raymond
↑1st av intersects
101 Nokken & Ryan Super Service (gas sta)
105 Berry Fredrekka L •
109 Dahley Bros auto repr
116 Kemp Tire Co Inc
117 Seim Bert
↓Wagner Gil Agcy ins
↓Fireman's Fund Ins Co
118 Kemp Tire whse
119 Rentschler Philip G •
120-24 Hogan Apartments
Apartments:
1 Johnson Anna N Mrs
2 Peterson Jacob A
2 A Schmidt Emma Mrs
3 Olson Obert
4 Titus Dale

5 Baumgartner Carl A
6 Olsen Neils P custdn
7 Perkins Dell F
8 Swanson Peter
8 A Nelson Lawrence O
9 Helmersen Gustav
10 Rosenberg Marion Mrs
11 Swanson Aug S
12 Loken Zelma Mrs
14 Otfelle Selma L
14 A McKay Owen R
15 Kingland Perry K
15 A Stephenson Danl J
16 Rud Joris
17 Stephenson Cath Mrs
18 Bruens Benj F
19 Johnson Chester
20 Hogan Christine •
21 Hartman Jessie
22 Skonnord Theo O
23 Johnson Carl B
24 Schmidt O G
25 Larsen Christine Mrs
25 A Hanson Johanna
26 Reiss Fidius L
27 Nelson Anna
28 Suran Anthony L
28 A Schmidt Raymond
29 Kelley Wm C
29 A Pauling John W
30 Markey Vernon K
31 Comrie Edw P
Street continued
121 Dakota Bus Lines Inc
↓Larson Brake Service
↑2d av intersects
201 Jacobson Anna Mrs
202 Kvarre Erik K
203 Klovstad Clara A Mrs
204 Bunkowske Ervin F
205 Klovstad Melvin L
206 Kline Ann
207 Soberg Carl O •
209 Ernie's Market
209½ Chelgren Mary Mrs
210 Jackson Fred
211 Schneider Len A •
213 Mjoness Bernard
216 Harris Ralph W •
218 Jansen Leonard W •
220 Jensen Apartments
Apartments:
1 Albin Roy R
2 Maxson Patricia
3 Swank Ettawyne
4 Loff Danl
5 Dearborn John

KNIGHT PRINTING CO.

Phone 7359

FARGO DIRECTORY OF HOUSEHOLDERS (1951)

4TH N—Contd
Jensen Apartments—Contd
6 Loff Magnus
Street continued
222 Hehr Ed F •
224 Gale Emma Mrs •
↑3d av intersects
301 Pontoppidan Lutheran Church
306 Berg Harry O •
308 Crea John •
309 Larson Rudolph H Rev
312 Myers Russell J •
313 Steen & Berg auto bodies
314 Skaar Tobias O •
316 Ziegler H A •
319 A Fugere Donald J •
321 Don's Forth Street Texaco Sta
↑4th av intersects
402 Swenson A W
409 Burrell Hotel
Burrell Apartments
Apartments:
1 Franks Chas E
2 Sycys Ray
3 Rutherford A lex
4 Halvorsen Knute
5 Morud Leonard •
6 Enger Irvin I
7 Newman Louis
8 Edstrom Oscar W
9 Keyes Mary
9½ Bellevue Helen
10 Heggen Martin U
10½ Twedt Iver
11 Mitchell Albert A •
14 Aken Herman
14½ Schafer Margie
15 Anderson Norman
16 Blake Gerald F
17 Emily Harry
17½ Hanson Kenneth G
18 Garvey C O
19 Mitchell Allan
20 Lovelle Carol
25 Hosum Carl T
26 Lindgren Doris
30 Andham Melvin N
31 Pagel Elmer F
32 Carlson Wm C
33 Holmes Leslie J
34 Sorenson E B
35 A Veistenz Arth F
36 Abbott Julia Mrs
37 Anderson Wm K
38 Bartlett R E
39 Jacobson John J
40 Waltemate Harry

41 Zimmerman Edw
42 Reimringer Carl P
43 Johnson Earl V
44 Schoones Jerome
45 Lavanger Ludwig
46 Volstad Hilma Mrs
47 Schmitt Robt P
48 Masee Hugh J
49 Jacobson Sterling O
50 Grant Fred P
Street continued
411 Twin City Fruit Co whol
411-15 Twin City Wholesale Grocer Co
414 Pioneer Oil & Coal Co
↑GNRy crosses
↑5th av intersects
501 Midwest Equipment Co contrs equip
508 Smith Anthony L •
↓Fourth St Off Sale/Store beer
509 North Dak Metal Culvert Co
510 Beede Harry A •
515 Fletcher Geo H
↓Roberts Elaine Mrs
516 Johnson Helmer P
517 Lemons Luther N
518 Olson Roger L
519 Vacant
519½ Nyreen Clyde
520 Maresh Helen K Mrs •
523 Belling Irvin P
↓Johnson Alex E
524 Olson & Craig Skelly Service gas sta
↑6th av intersects
602 Heiferich Raymond
bsmt Hanson Geo W
606 Axxness Eiray B •
616 Apartments
bsmt Gehlhoff Betty
Ray Walter
4 Peterson Henning V •
6 Ullig Edw
7 Oschner Fred
8 Helerud Virgil
9 Blotsky Joseph
Street continued
617 Lincoln School
620 Braaten Gynther A •
624 Apartments
1 Jensen Clarence M
2 Spangler Clifford S
3 Cummins John W
4 Torgerson Annie Mrs
5 Axen Vincent C
6 Stene Merrill V

Fuel Oil
Coal
Coke
Feed
Farm
Equipment
and
Supplies
Seeds
Chicks

**O
S
C
A
R
H.
K
J
O
R
L
I
E
C
O.**

PHONE
6407

BAKER -- INSURANCE

SINCE 1881
INSURANCE — BONDS
73 N. 5th Fargo, N. D. Tel. 6403

ROTHROCK AWNING CO.

"Fargo's Only Canvas Awning M'N'F'R."
305 BROADWAY Free Estimates PHONE 8707

F. W. PETERSON COMPANY
Jewelers and Optometrists -- Diamonds -- Watches -- Jewelry
120 BROADWAY FARGO PHONE 6262

DAKOTA ELECTRIC CONSTRUCTION CO.

Electrical Contractors

1550 1st Ave., North Fargo, N. D.

Phone 2-5571

(1951) R. L. POLK & CO.'S

4TH N--Contd

- †7th av intersects
- 701½Tofte Nils •
- ΔEngen Theo J
- ΔMartinson John
- 705ΔUlven Eileen •
- Thune Homer
- 706ΔBrummond Elroy D •
- 707ΔLally Geo V
- 710ΔMeyer Orville R •
- 714ΔJallen Henry •
- 715ΔNanson Eliz H Mrs •
- ΔDreher Donald
- Dreher Georgia M Mrs nurse
- 715½ΔHansen Adeline
- 717ΔFlint Jess B •
- 718ΔBailey Wm E
- 723ΔHuseuth Anna M Mrs •
- 723ΔFiadeland Fernan L
- 724ΔGerlitz Waldo A
- 725ΔLemna Mary Mrs •
- bsmt Borland Bernell
- 725½ΔLeonhardt Arth E
- 726ΔKilbride Jas P •
- 727ΔDegenstein Harold A
- 728ΔMcNally Frank R •
- 729ΔGorman Edw A
- 730ΔWashburn Katrin E Mrs •
- 732ΔArmstrong Arnold D •
- 732½ Armstrong Douglas
- 734ΔAlm Robt S •
- †8th av intersects
- 802ΔOuren Glenn O
- 805ΔWalker Geo N
- 806ΔHanson Ludwig J •
- 807ΔBenson V H
- 808ΔFarrell Jas H •
- 809ΔFlewell Pembroke H •
- 809½ΔAnderson Marie
- 810ΔKakuschke Leo •
- 812ΔScoville Lawrence •
- 813ΔCleveland Clifford C •
- 814ΔGabrielson Geo M •
- 815ΔAndreessen Cornelius C •
- 817ΔDeLaBarre Otto •
- 820ΔSeverson Leonard N •
- 827ΔJensen Alice •
- †9th av intersects
- 901 Vacant
- 902ΔKnutson John •
- 905ΔReis Rudolph C •
- 909ΔSkarphol Melvin M •
- 912ΔBelland Roderick J •
- 913ΔCarlson Vernon D •
- 916 Preston Wallace W •
- 919ΔOrchard Jos F •
- 921ΔAnderson Geo R •

†10th av intersects

- 1001ΔGullickson Walter R •
- 1002ΔReinchr Chas A
- 1005ΔCraig Robt B •
- 1006ΔMcElroy Lloyd F
- 1009ΔBurr Eugenia Mrs •
- 1012ΔKeltgen John B •
- 1013ΔThomas T Robt •
- 1014ΔPorter Chas B •
- 1016ΔHanson Harry W •
- 1017ΔOliver Arth W •
- 1018ΔJaeb Herbert J •
- 1020ΔHaaland Clarence E •
- 1021ΔStenerson Anne Mrs •
- 1022ΔMorris Leslie •
- 1023ΔHenderson Danl J •
- 1024ΔGangnes C Norman •
- 1025ΔNorman Geo L •
- 1028ΔRosberg Hilda Mrs •
- ΔBrann David O
- 1029ΔBoulger James V •
- 1033ΔNesset Oscar J •
- 1037ΔJos Olai •
- 1041ΔQuam Elmer R •
- 1042ΔCousins Albert F •
- 1045ΔChristiansen Edw W •
- †11th av intersects
- 1101ΔSkarvold Josie Mrs
- ΔMelbye Adolph
- 1102ΔLyngstad John •
- 1103ΔStageland Jorgen •
- 1106ΔLee Elmer O •
- 1109ΔHilde Leonora S •
- 1110ΔBrown Anna Mrs •
- 1113ΔPersson Arth W •
- 1114ΔAnstett Albert A •
- 1117ΔLyne Alf N •
- 1118ΔGrund Aug P
- 1122ΔTaverna Hans •
- 1123ΔAnderson Marie C Mrs •
- 1125ΔEckmann Millard C •
- 1126ΔShafer E Stanley •
- 1129ΔPierce Wilson J
- 1130ΔWalster Harlow L •
- 1132ΔMickelson Ole M •
- 1133 Apartments
- 1ΔHarris Hannah Mrs •
- 2ΔHarris Harold
- 3ΔThompson Gordon
- 4ΔHolgate James
- 5ΔJohnson Melvin
- 6ΔEngelbreton Larry
- Street continued
- 1138ΔKuhn Arth C •
- 1139ΔKelstrup Mary A Mrs
- Weitzel Alice Mrs
- 1140ΔHanson Jas M •

PHELPS & PHELPS

FARM LANDS

501 Black Bldg.

Fargo, N. D.

Tel. 5150

FARGO DIRECTORY OF HOUSEHOLDERS (1951)

4TH N--Contd

- 1141ΔHerzog Clarence L •
- 1142ΔBehselth Donald W •
- 1145ΔWinger Geo S •
- †12th av intersects
- 1202ΔMcDowell Bert F •
- 1203ΔJohnson Syvert
- 1205ΔSheedy Chas
- 1206ΔGunvaldsen Osmund •
- 1209ΔPeterson Geo R •
- 1210ΔZimmerman Horace G •
- 1212ΔWilliams Roger C •
- 1213ΔNeison Chas A •
- 1217ΔTorkelson Otto J •
- 1220ΔJohnson Arth C •
- 1221ΔGronlund Olaf A •
- 1222ΔGunnes Clarence
- 1224ΔKnudson Clyde II
- 1225ΔChristensen Myra Mrs •
- 1230ΔKelly John R •
- 1233ΔMadsen Jens P •
- 1234ΔWickman Arth B •
- 1237ΔCocking Clarence II •
- 1238ΔSuby L Marvin •
- 1241ΔWallerius Arnold J •
- 1242ΔSteidl Martin T •
- 1245ΔJohnson J Gordon •
- 1246ΔHunter Eliz Mrs •
- 1249ΔBarnstable Thos K •
- 1250ΔThom Victor L •
- 1253ΔHanson Byron W •
- 1254ΔBigelow Walter B •
- 1257ΔCorbus Budd C jr •
- 1258ΔSchilla Adolph W •
- 1261ΔMcCabe Wm J •
- 1262ΔFowler Glenn W •
- †13th av intersects
- 1401ΔMcCarty Simon M •
- 1302ΔWentz Carl •
- 1305ΔCrawford Cyril D •
- 1306ΔLeebby Horace B •
- 1309ΔLarson Gladys Mrs •
- 1310ΔBechtel Harold E •
- 1313ΔHalbeisen Jós G •
- 1314ΔChernich Michl H •
- 1317ΔVirchott C Robt •
- 1318ΔSteen Arth H •
- 1321ΔKulseth Adolph I •
- 1325ΔHicks Francis A •
- 1326ΔAndrist Mabel •
- 1329ΔKonen Nicholas •
- 1330ΔHanson Edgar I •
- 1333ΔShipley H Lucien •
- 1334ΔPederson Andrew •
- 1337ΔMcCracken Orlando E Rev
- ΔFillebrown Andrew R
- 1338ΔAsp Stanley B •

- 1341ΔStevenson Kenneth W
- 1342ΔStaples Isel E •
- 1345ΔFaroulo John •
- 1346ΔKnautz Fred R •
- 1349ΔStockman Geo F •
- 1350ΔAnderson Harry G •
- 1353ΔBoldt Herbert A •
- 1354ΔLarson Leonard O •
- 1357ΔEllis Geo V •
- 1358ΔLofthouse Thos E •
- 1361ΔBrophy Julia R Mrs •
- 1362ΔFitzloff Arth B •
- 1362ΔReynolds Pauline M
- †14th av intersects
- †15th av intersects
- 1502ΔLynner Edwin A •
- 1514ΔStronstad Arth J •
- 1515ΔLerud Henry W •
- 1517ΔRhime Wallace •
- 1518ΔJohnson Gordon W •
- 1522ΔStanton Chas J •
- 1523ΔOstby Harry •
- 1525ΔColwell Saml P •
- 1526ΔHolmers Leslie E •
- 1530ΔQuam Fred W •
- 1534ΔLarson Norman J •
- 1537 Under Constr
- 1538ΔPederson Roy C •
- 1539 Under Constr
- 1540 Under Constr
- 1542ΔWeldon John B jr
- †16th av intersects
- 1604ΔOlson Percy E •
- 1607 Under Constr
- 1608ΔOlson Ingvold K
- 1612ΔNomeland Julian O
- 1613 Vacant
- 1617 Under Constr
- 1619 Under Constr
- 1621ΔOlson Olga Mrs •
- 1625ΔRohrer Robt W •
- 1626ΔRobicheau Dennis •
- 1629ΔWroe Howard •
- 1630ΔHolt Joyce Mrs •
- 1634ΔThompson James M •
- 1636 Under Constr
- 1637ΔMelting Henry E
- 1638ΔWilk James •
- 1642ΔLee Glenn W •
- 1646ΔKirkevold Earl F •
- †17th av intersects
- 1702ΔHagman Hubert H •
- 1705ΔRhinhart Joe •
- 1706ΔJoyal Joseph •
- 1707ΔLarson Maynard •
- 1710 Peterson Chas G •
- 1713ΔShaw Douglas R •

1702 FIRST AVE. NO.

TEL. 3-2756

MOORHEAD, MINN.

STENERSON BROS. LUMBER CO.

BUILDING MATERIALS—HANDYMADE
ROOFING—INSULATION—PAINT—MILKWORK

M. B. JOHNSON

MORTGAGE LOANS
COMPLETE INSURANCE & F H A FINANCING

TEL. 3-1968

MOORHEAD

602½ CENTER AV.

ARALUM WINDOW COMPANY

ARALUM & ALUMATIC ALUMINUM
SELF-STORING COMBINATION WINDOWS

1015 FRONT ST.

FARGO, N. D.

PHONE 4141

WHO OWES YOU?

We Collect Anywhere — We Pay Promptly!
Send in Your Bills — We Get You the Money!

THE SERVICE COMPANY

COLLECTIONS AND ADJUSTMENTS

616 Black Bldg.

Fargo, N. D.

R. P. Burfening, Mgr.

Phone 6623

NORTH DAKOTA PAINT & DECORATING CO.
PAINTS, WALLPAPER, ARTISTS' MATERIALS, PICTURES and
PICTURE FRAMING

COLORIZER PAINTS

PHONE-8923

WHOLESALE—RETAIL

618 SECOND AVE. NO.



DAKOTA ELECTRIC CONSTRUCTION CO.

Electrical Contractors

1017 4th Ave. N.

Fargo, N. D.

Dial 6671

(1945) R. L. POLK & CO.'S

4TH N—From NPRy north to 14th av and from 15th av to limits, 2 east of Broadway

10-12 Oliver Farm Equipment Co
11 Elverum Fritjof J fill sta
N P av intersects

55 Gardner Foster J exp
Brandt Fixture Co refrigeration equip
61 Blackstone Apartments
(For names see 329½ N P av)
62 Larson Motor Service
64 Goodyear Tire & Rubber Co Inc

65 Carlson Ida Mrs furn rms
67 Apartments
1 Haus Leonard F
2 Mirras Gust G
3 Odne Melvin
4 Larson Olaf J
5 Hughes Chas A

Street continued

69-71 Kelly Bros agrl implts
70 Carter Apartments

Apartments:

1 Carter Jos E @
2 Stulz Gordon V
4 Brown Victor W
5 Narum Judin C
6 Evenstad Ross M
7 Finstad Lars
8 Hanson Evelyn Mrs
9 Terwedo Wm A

10 Brien Marie E
16 Vacant
18 Vacant
20 Vacant
21 Sullivan Selma Mrs
24 Vacant
25 Kuklok Martin J
26 Erickson Clara Mrs
27 Posey Leo L
28 Cornelius Clifford C
29 Vacant
30 Murphy Elsie Mrs
31 Butcher Orville K

Street continued

73 Ross Florence O Mrs restr
1st av intersects

101 Vacant
105 Berry Thornton L @
109 Dick's Spring Shop blksmith
Sutter Arnold R auto repr
111 Vacant
116 Ace Auto Finance Co
Breyer Bros Garage
Superaire Sales Co vacuum
chnrs

117 Cockrell Gertrude B Mrs
Nedrebo Elsie Mrs
Seim Alma Mrs drsmkr
Seim Bert
Zora Paul V
118 Kyllonen Oscar
119 Rentschler Phillip G @

120-24 Hogan Apartments
bmsnt Swenson Alf M
Apartments:

1 Johnson Anna Mrs
2 Peterson Jacob
2A Schmidt Emma Mrs
3 Olsen Nels P
4 Perkins Dell F
5 Baumgartner Carl A
6 Dziuk Jos S
7 Hargrave Geo W
8 Hargrave Franklin
8A Thompson Josephine Mrs
9 Helmersson Gustav
10 Rosenberg Carl
11 Swanson Aug
12 Monson Anna Mrs
14 Owen Joyce A
14A Stark Oscar A
15 Wolden Myrtle Mrs
15A Donaldson Edith M
16 Johnson Chester W
17 Stephenson Cath Mrs
18 Bruens Benj F
19 Bakken Mabel Mrs
20 Hogan Christine
21 Josal Aanen
22 Skonnoord Theo O
23 Johnson Carl B
24 Schmidt O G
25 Hanson Johanna Mrs
25A Larson Christine Mrs
26 Reiss Fidius L
27 Glowka Thos
28 Suran Anthony L
28A Johnson Helmer P
29 Weiser Edwin C
29A Jeanguenant Hugh D
30 Goodhue Horace R
31 Thorstensen Henry W

Street continued

2d av intersects

201 Jacobson Anna Mrs
Baker Leif L
Klink Bernis Mrs
Olson Earl B
202 Dennis Martha @
Thompson Anna Mrs
Kvare Erik K
McKenzie Belle Mrs
203 Klovestad Clara A Mrs
204 Bunkowske Ervin F
205 Klovestad Melvin L
206 Kline John
207 Soberg Carl O @
209 Pantry The gros
209½ Chelgren Mary Mrs
Hinsperger Harold W
210 Eriksen Violet Mrs @
Kallander Carl E
Holt Morris
211 Schneider Len A @
213 Hannestad Oliver
Martinson Hilma Mrs
216 Moore Saml J
218 Hoberg Mathias J
219 Peterson Peter T

FOSS DRUG COMPANY

Clarence B. Hay, Mgr.

PRESCRIPTIONS—MAGAZINES—KODAKS
TOILET ARTICLES—STATIONERY—SUNDRIES

23-25 Broadway

Fargo, N. D.

Phone 6679

BUSINESS TRAINING PAYS

Let us help you plan your course in training.
Call or write for particulars.

INTERSTATE BUSINESS COLLEGE

Fargo, North Dakota

FARGO DIRECTORY OF HOUSEHOLDERS (1945)

4TH N—Contd

220 Jonstad Edna T
Misegades Del
Olson Oscar P
222 Crabb Nelson
Milligan Morris W
224 Burns Helen J Mrs
3d av intersects
301 Pontoppidan Lutheran Church
306 Berg Harry O
308 Vacant
309 Larson Rudolph H Rev
312 Milker Edmund W
Kaiser Agnes Mrs
313 Steen & Berg auto reprs
314 Olson David
Hudson Ward
316 Egeberg Harry R @
319 Jones Jesse J
Miller Anton H
Johnson Victor
321 Kallander Carl E fill sta
4th av intersects

402 Tollerud Edw M
403 Fargo Plumbing & Heating Co
409 Burtell Hotel

Burrell Apartments

1 Franks Chas E
2 Wetsch Genevieve C Mrs
3 Carpenter Frances I
5 Morud Leonard
6 Rutherford Alex M
7 Bell John M
8 Edstrom Oscar
9 Lentz Robt D
9½ Peterson Linda Mrs
10 Hamilton Lawrence J
10½ Twedt Iver
11 Murphy Steph P @
14 Torgerson Margt Mrs
14½ Rasmussen Marie Mrs
15 Smith Leo E
16 Gunther Wm
17 Emily Harry
17½ Salberg Lester
18 Peatz Marion
19 Hossom Carl T
20 Schultz Gust
22 Novak Evelyn
25 Serry Alvy A
25½ Tendick Myron B
30 Needham Melvin N
31 Deist John H
32 Rutherford Clara Mrs
33 Ordegaard Norman C
34 Ingersoll Robt J
35 Pagel Elmer F
36 Barey Rena M
37 Holmes Leslie J
38 Harper Reuben L
39 Linderen Amelia Mrs
40 Waltemate Harry
41 Revland Cletis B
42 Restad Henry
43 Nustad Henning O

44 Grover Clifford B
45 Wisnes Sydney J
46 Volstad Hilma Mrs
47 Ingerberg Earl
48 Opgaard Vernon G
49 Noonan Cath J Mrs
50 Hindahl Ruth M Mrs
Street continued
411 Twin City Fruit Co whol
411-15 Twin City Wholesale
Grocer Co

GNRy crosses
5th av intersects

501-09 N D Metal Culvert Co
508 Smith A LeRoy @ gro
510 Beeder Harry A @
515 Carlson Bruce M
Davis Wm H
Roberts Isaac S
516 Kale Albert V
517 Lemons Luther N
518 Bjoland Chas
519 Cannon Jas E
519½ Snippen Harvey
520 Maresh Helen K Mrs @
South Ray G

523 Belling Ivan P
Johnson Alex
Perkovich Leo J
524 Bergland-Koenning Service fill
sta

6th av intersects

602 Peterson Dena @
606 Nielsen Arth L @
616 Johnson Mary L @
Skaar Tobias
617 Lincoln School
620 Roche Francis E
Boisjolie Laura M Mrs
Holmgren Wm K
624 Flesch Louise D Mrs @ lodgings
7th av intersects

701 Tofte Nils @
Engen Theo J
Martinson John
705 McDonald Eliza A Mrs
Howe Louise Mrs
Rustad Christine
706 Greenheck Jos J
707 Lally Geo V
Benson Bernice D
Peterson Chester E
710 Larson Herbert R
714 Carlson Victor A
715 Nanson Eliz H Mrs @
Auth Genevieve O
Guldemann Kenneth A
George John F
715½ Sheehan John
717 Flint Jess B @
718 Cowan Harry P
Jacobson Hans C
722 Huseuth Anna M Mrs @
723 Jendritza John A @
724 Hermanson Bennie G @
725 Lemna John @
Atherton Jesse J

MOLL'S HEATING SERVICE

Lennox Furnaces — Anchor Kolstokers — Air Conditioning
Oil Burner Service

1325 Front St.

Fargo, N. D.

Tel. 4455

618 SECOND AVE. NO.

Jobbers St. Paul White Lead & Oil Co.

PHONE 8923

NORTH DAKOTA PAINT & DECORATING CO.

Lion Brand Paints, Wallpaper, Artists' Materials, Pictures and Picture Framing

VICTOR H. LEEBY COMPANY

Building Materials—Sherwin-Williams Paints
1345 2d Ave. N. Est. 1914 Dial 7361

(1945) R. L. POLK & CO.'S

- 4TH N—Contd
- 725 1/2 Leonhardt Arth E
 - 726 Smith Frances J Mrs
 - 727 Stenslad Lars
 - 728 McNally Frank R
 - 729 Breckel Walter C
 - 730 Washburn Katrin E Mrs
 - 732 Twildehl Mathias I
 - Germanson John
 - 734 Rust Edw
- 8th av intersects
- 802 Fiske Oscar B
 - 805 Sprenger Edw E
 - 806 Larson Harold
 - 807 Ackerson Earl W
 - 808 Farrell Jas H
 - 809 Flewell Pembroke H
 - 809 1/2 Dresher Mildred Mrs
 - 810 Stephenson Danl J
 - 812 Sprattler Arth P
 - 814 Offner Herman I
 - 814 Jakobson Henry B
 - 815 Andersson Cornelius C
 - 817 Perusse Jos C
 - 820 Wickstrom Herman A
 - 827 Jensen Anton
- 9th av intersects
- 901 Bruner J Harold
 - 902 Knutson John
 - 905 Abrahamson Earl C
 - 909 Rose Arth C
 - 912 Belland Roderick J
 - 913 Carlson Vernon D
 - 916 Preston Wallace W
 - 919 Orchard Jes F
 - 921 Anderson Geo R
- 10th av intersects
- 1001 Gullickson Walter E
 - 1002 Anderson Olaf
 - 1005 Craig Robt B
 - 1006 McElroy Lloyd F
 - 1009 Cooke Lewis L
 - 1012 Keltgen John B
 - 1013 Henderson Danl A
 - 1014 Porter Chas B
 - 1016 Hanson Harry W
 - 1017 Oliver Arth W
 - 1018 Laimor Wm C
 - 1020 O'Brien Gerald P
 - 1021 Stenders Morris S
 - 1022 Zimmerman Horace G
 - 1024 Whitman Daisy Mrs
 - Hobbs Leonard G
 - 1035 Norman Geo L
 - 1038 Rosberg John
 - Brann David O
 - Potter Richd F
 - 1033 Erikson Jas S
 - 1037 Kjos Oth
 - 1041 Green Iver E
 - 1042 Johnston Anna Mrs
 - 1045 Christiansen Edw W
- 11th av intersects
- 1101 Skarvold Josie Mrs
 - 1102 Vacant
 - 1103 Krueger Jacob J
 - 1105 Earwin Dale W

- 1109 Hilde Leonora S
 - 1110 Brown Anna Mrs
 - 1113 Persson Arth W
 - 1114 Anstett Albert A
 - 1117 Lynne Alf N
 - Lynne Robt N
 - 1118 Bishop A Jesse
 - 1123 Taverna Hans
 - 1125 Anderson Marie C Mrs
 - 1125 Eckmann Millard C
 - 1126 Geisler Gustave N
 - 1129 Pierce Wilson J
 - 1130 Walster Harlow L
 - Tri State Water Comm
 - 1132 Mickelson Ole M
 - 1133 Warner Richd G
 - Ostrom Stanley R
 - Quinild Clayton L
 - Maxson Audrey B Mrs
 - Wilson Fred H
 - Gleesing Jerome V
 - 1138 Reinke Raymond V
 - 1139 Kelstrup Mary A Mrs
 - Weitzel Alice Mrs
 - 1140 Bayliss Jas H
 - 1141 Herzog Clarence L
 - 1142 Stern Gustave
 - 1145 Winger Geo S
- 12th av intersects
- 1202 McDowell Bert F
 - 1203 Tharalson Fred R
 - 1205 Quandt Geo
 - 1206 Gunvaldsen Osmund
 - 1210 Anderson Russell E
 - 1212 Mann Waldo M
 - 1213 Nelson Chas A
 - 1217 Torkelson Otto J
 - 1220 Johnson Arth C
 - 1221 Paulson Conrad B
 - 1222 Hill Francis W
 - 1224 Behnke Geo H
 - 1225 Christensen Harry
 - 1230 Smith Lloyd
 - 1234 Hampton Harry M
 - 1238 Suby L Marvin
 - 1241 Wallerius Arnold J
 - 1242 Steidl Martin T
 - 1245 Partridge Thos M
 - 1246 Hunter Eliz Mrs
 - 1249 Flagg Alex P
 - 1250 Leonard B Franklin
 - 1253 Koltes Clarence C
 - 1254 Bouilly Harold R
 - 1257 Tennesson Agnetha Mrs
 - 1258 Schilla Adolph W
 - 1261 Verreux Jessie Mrs real est
 - Silverman Joe N
 - 1262 Fowler Glenn W
- 13th av intersects
- 1301 McCarty Simon M
 - 1302 Hendrickson Henry A
 - 1305 Crawford Cyril D
 - 1306 Leebv Horace B
 - 1309 Payne Jas F
 - 1310 Bechtel Harold E archt
 - 1313 Halbeisen Jos G
 - 1314 Baskfield David F

NORTHERN APPLIANCE CO.

PHILCO Radio - Refrigerator
EASY Washers
L. & H. Electric and Gas Ranges
Radio, Washer and Refrigerator Service—OH Burners and Stokers
206 BWDY. PHONE 7587 FARGO, N. D.



NOKKEN & RYAN

DE SOTO - PLYMOUTH DISTRIBUTORS
GENERAL GARAGE WORK
315 1st Av. N. Dial 7535



FARGO DIRECTORY OF HOUSEHOLDERS (1945)

- 4TH N—Contd
- 1317 Virchott C Robt
 - 1318 Steen Arth H
 - 1321 Bloomquist Hubert V
 - 1325 Benetson Carl W
 - 1326 Andrist Donald A
 - 1329 Konen Nicholas
 - 1330 Olsen Edgar I
 - Braseth Geo
 - 1333 Shipley H Lucien
 - 1334 Lynch Curtis H
 - 1337 McCracken Orlando E Rev
 - Fillebrown A Ross
 - 1338 Kee Wm H
 - 1342 Staples Isel E
 - 1345 Huschka Louis E
 - 1346 Knutz Fred R
 - 1349 Stockman Geo F
 - 1350 Anderson Harry G
 - 1353 Boldt Herbert A
 - 1354 Larson Leonard O
 - 1357 Ells Geo V
 - 1358 Lofthouse Thos E
 - 1361 Brown Malcolm J
 - 1362 Fitzloff Arth B
 - Reynolds Mary Mrs
- 14th and 15th avs intersect
- 1502 Lynner Edwin A
 - 1515 Leud Henry W
 - 1525 Ostby Harry
- 16th av intersects
- 1604 Price Dewey
 - 1608 Harkins Floyd F
 - 1612 Schober Wm J
 - 1646 Ostby Martin I
- 17th av intersects
- 1702 Vacant
 - 1710 Peterson Chas G
 - 1713 Holtgard Martin O
 - 1714 Wade Geo W
 - 1719 Jensen Edw L
 - 1720 Lees Floyd
 - 1721 Kirsch Richd A
 - 1722 Chamberlain Harold W
 - 1725 Vacant
 - 1740 Vacant
 - 1741 Vacant
- 18th av intersects
- 1804 Kvebak Halvor
 - 1809 Alderman Harvey W
 - 1814 Vacant
 - 1829 Vacant
 - 1830 Vacant
 - 1832 Sparrow Wm A
 - 1833 Houkom Herbert A
 - 1836 Ohnstad Andrew
- 19th av intersects
- 4TH S—From NPRy south to Pearl av. 4 west of river
- Front intersects
- 9 Vacant
 - 10 Grand Union The gros
 - 11 Hall Jas
 - Jarvis Wilfred
 - 11 1/2 Wagner Theo H
 - 17 Kritzer John
 - 18 Vacant

- 19 Schultz Ervin E
 - 20 Lindgren Axel J
 - 21 Henneby Thos F
 - 22 Vacant
 - 23 Vargason Chas
 - Janke Ferdinand
- 1st av intersects
- 118-22 Fargo Street Dept whse
 - Supt of Streets Office
 - 119 Hector Mary P Mrs
 - 119 1/2 Kennedy Marion L
 - 123 Hector Apartments
- Apartments:
- 1 Johnson Luella
 - 1 Johnson Arth J
 - 2 Karakitos Nicholas
 - 4 Ringwald Albert W
- 2d av intersects
- cor 2d av Island Park
 - 305 Dept of Parks
- 6th av intersects
- 601 Fine Arts Club
 - Herman John H
 - 612 Kranch Sam
 - Kessler Augusta Mrs
 - Kreuhl Robt
 - 614 Swansen Mollie L Mrs
 - 624 Kvenmoen Ole A
- 7th av intersects
- 701 Ajos Co real est
 - 702 Peterson Arloren Mrs
 - 703 Evans Annic T Mrs
 - Perry May K Mrs
 - 705 Brown J E F
 - Harres Glenn A
 - Gill Bert F
 - 712 Smith Minnie Mrs
 - 714 Ward Harry L
- 8th av intersects
- 9th av intersects
- 810 Kreutz Howard B
- 9th av intersects
- 908 Apartments
- 1 Thorson Russell B
 - 2 Hoppert Darwin E
 - 3 Popham Carl F
 - 4 Myrdal Fred J
- Street continued
- 912 Platt Geo W
 - 913 Shiek Frank L
- 10th av intersects
- 1001 Schranz Thos N
 - 1003 Swanson Oscar A
 - 1009 Frenette Percy W
 - 1016 Byers Albert F
 - 1019 Snyder Hazel Mrs
 - 1020 Marsh Clarence R
 - Sullivan John L
- 1023 Vacant
- 1024 Wallace Mildred A Mrs gro
- Wallace Geo H
- 11th av intersects
- 1101 Iverson Lloyd H
 - 1104 Klitzke Clarence W
 - 1107 Lees Floyd L
 - 1109 Peterson Truman C
 - 1110 Knudsen Ben C

OLSON HOME INSULATION COMPANY

1015 FRONT

Johns-Manville Approved Applicator

TEL. 4141

323-325 Front
Dial 4281
24 Hour Service

FARGO'S LIVE-WIRE DEALERS

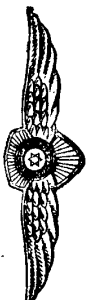

HUSTAD-KELLY CO.
Dodge—Plymouth Cars and Trucks
Sales and Service
USED CARS AND TRUCKS

THE NORTHERN ABSTRACT CO., FARGO, N. D.
Complete Abstracts of Title To All Real Estate in Cass County Accurately and Promptly Furnished
FARGO, NORTH DAKOTA
PHONE 2-0228
Title Insurance Written
I. A. BÄDGARTNER, Sec.



ELECTRIC APPLIANCE CO.

REFRIGERATORS — RADIO — RANGES
COMMERCIAL REFRIGERATION — AIR CONDITIONING
DIAL 6611 SALES & SERVICE 201 BROADWAY

(1940) R. L. POLK & CO.'S

3D AV S—Contd
1432 Remore Thos F
1438 Streed Arth C
1439 Hampson Wm H
Samuelson Silas O
1442 Floyd Rachel Mrs
1445 Fenstad Peter A
1447 Heinz Leslie C
1448 Rasmussen Peter H

15th Intersects

1505 Gustafson Ulricka Mrs @
1509 Dosen Herbert S
1515 Budsberg S O
1516 Knutsen Lawrence E @
1517 Hagen Christian @
1518 Cronk Leon M @
1520 Swanson Carl J @
1521 Wolfe Ervin W @
1522 Suppa Bruno
1527 Westlund Oscar S @
1528 Roel Thos @
Egge Mathilda C Mrs
1533 Herland Edw J @
1540 Erickson Elmer L
1544 Green Louis E @
1550 Boe Martin V @
1550 1/4 Iverson Paula C

16th intersects

1601 Bekker John J @
1603 Saue Leonard
1605 Vacant
1615 Katz Alex L Rev
1625 Drake Clarence S
1629 Olson Jos E
1633 Walvance Oliver @
Jewell John C

17th 21st and 22d intersect

2224 Holmquist Peter @
23d and 24th intersect

2402 Timke Wm @

4TH N—From NPRY north to 14th
av and from 15th av to limits, 2
east of Broadway

10-12 Oliver Farm Equipment Co
Bergan Thos A agrl implts
11 Northern Motor & Oil Co
filling sta

N P av Intersects

55 Anderson Archie G gro
62 Almqvist Tire & Battery Co
64 Fleck Goodyear Store tires
Goodyear Tire and Rubber Co
whse

65 Carlson Ida Mrs lodgings
67 Apartments
1 Vacant

2 Arneson Martin
3 Richards Jos F
4 Konicheck Florence Mrs
5 Aask Gena Mrs whol pies
Aask Alf

Street continued
69-71 Kelly Bros agrl implts

70 Carter Apartments
Apartments:

1 Carter Jos E @
2 McColley J Henry
4 Thomas Leo
5 Berg Andrew
6 Finsstad Lars
7 Ross Sue
8 Eastman Donald
9 Olson Edwin
10 Edstie Nell
12 Miller Carol K
16 Slama Jos
18 Carpenter Lawrence S
20 Andrewjeski Eltz Mrs
21 Albertson Hallard V
24 Hartwell G A trucker
25 Black Ina
26 Olson John R
27 Harrel Frances
28 Wade Ellis
29 Murphy Gordon B
30 Freeman Roy H
31 Vacant

Street continued

73 Ross Florence O Mrs restr
1st av intersects

101 Corwin-Churchill Co filling sta
105 Berry Thornton L @
109 Dick's Spring Shop bkmsmith
Sutter A R auto repr
111 Vacant
112 Myregard Berndt
116 Ace Auto Finance Co
Breyer Eros Garage
Rooney Frank radiator repr
Superaire Sales Co vacuum
chnrs

117 Cockrell Gertrude B Mrs @
Nedrebo Elsie Mrs
Seim Alma Mrs drsmkr
Seim Bert

118 Abbott Julia Mrs
119 Rentschler Philip G @

120-24 Hogan Apartments
bsmt Berg Lloyd

Apartments:

1 Johnson Anna Mrs
2 Bartz Paul G
Marotzke Fritz A
3 Rudd Robt A
4 Western Fuel & Material Co
Hogan Sigurd
5 Baumgartner Carl A
6 Matejcek Alf E
7 Barnes Al G
8 Rosenberg Carl
8A Shiley Quinten E
9 Helmerson Gustav
10 Perkins Dell F
11 Bartz Paul
12 Bakken Minnie Mrs
14 Train Pierre M
14A Huber Henry R

NORTHERN RADIO & APPLIANCE CO.

PHILCO
Radio - Refrigerator

EASY
Washers

L. & H.
Electric & Gas Ranges

RADIO SERVICE

410 BWDY.

PHONE 7587

FARGO, N. D.

**FARGO
INSURANCE
AGENCY**

Insurance
Investments

**BONDS
LOANS**

**SAVE
20%**

or more
on your

FIRE

and

**TORNADO
INSURANCE**

COST

IN A

**RELIABLE
STOCK CO.**

**C. D.
BLAKES-
LEE**

**11
BRDWAY.**

**DIAL
2-2123**

MOTOR INN, INC.

Distributors
STUDEBAKER CARS AND TRUCKS

Sales and Service

315-21 Roberts

Fargo

Dial 4158



FARGO DIRECTORY OF HOUSEHOLDERS (1940)

4TH N—Contd
Hogan Apartments—Contd

15 Hanish Edw J
Moberg Abner A
16 Campbell Otto R
17 Peterson Jacob
18 Klovstad Melvin L
19 Norby Elmer C
20 Hogan Anna J Mrs @
21 Hall Hubert R
22 Kale Albert
23 Hogan Alf
24 Peterson Lenora Mrs
25 Anderson Archie G
Ness Clayton

26 Vacant
27 Skavis Peter
28 Myron Ida M
28A Clemmer Wm J
29 Murphy Hannah Mrs
29A Evenson Emil
30 Egstrom Norma
31 Hargrave Geo W

Street continued

121 Christian & Missionary All-
ance Church
2d av intersects

201 Adams John A
Herrick Otto M
Jacobson Anna Mrs
Morse Harvey E

202 Dennis Martha
Duncan Jas
Johnson Paul A
Kvare Erik K
McKenzie Belle Mrs

203 Anderson Marion O
Klovstad Clara A Mrs
Phillips Wilma E Mrs

204 Moss Karl A
205 Axiotis Jas
206 Becker Aug P
207 Soberg Carl O @
209 Bergquist Grocery gros and
meats

209 1/2 Bergquist Amos E
Chelgren Mary Mrs
210 Eriksen Lars @
rear Lars Parcel Delivery

211 Hovden Laura Mrs @
213 Hannestad Martin
Hannestad Selma Mrs
Kelly Marian Mrs

216 Hegrenes John Jr
Jacobson Clara Mrs
Oslie Martin M
Stensland Alice Mrs

218 Hoberg Mathias J
219 Peterson Peter T
220 Johnson Sophia Mrs @
Gray Gilbert G

220 1/2 Northwestern Poster Adv
Service Inc store rm
222 Jensen Carl A
Stevens Christine Mrs

224 Burns Helen J Mrs
3d av intersects

301 Pontoppidan Lutheran Church
306 Berg Harry O
308 Degnan Mary Mrs @

309 Olson Christian G Rev
312 Harris Benj H @
313 Steen & Berg auto reprs
314 Loberg Didrick M
Selberg Anna Mrs

316 Egeberg Harry R
Heldman Chester W
Perron Edw

2d fl Vacant
319 Amundson Regina Mrs
Boner Irene
Dow Gladys Mrs

321 Johnson Frank filling sta
4th av intersects
402 Tollerud Edw M
409 Burrell Hotel
Burrell Apartments

Apartments:
1 Peterson Chas L
2 Egeberg Anna Mrs
3 Miller Stella D Mrs
4 Wardwell Donovan J
5 Burd Esther R
6 Fearn Walter

7 Bishop L Duane
8 Ballentine Wm W
9 Engelstad Edw
9 1/2 Govig Angeline S

10 Vacant
10 1/2 Porter Alice Mrs
11 Murphy Steph F @
14 Kline Alonzo L
14 1/2 Rasmussen Marie Mrs

15 Bateman Geo E
16 Naylor Eug
17 Sorenson Selmer J
17 1/2 Tompkins Clarence H Jr
18 McFadden Clint
19 Oswald L J pnter

20 Anderson Bess M
22 Vacant
25 West Geo W
26 Lehman Elmer W
30 Stephenson Rhea E

31 Lund Orville A
32 Butts Irene Mrs
33 Tibbetts Walter J
34 Bell John M
35 Burns Ruth H Mrs
36 Snuff Clyde J

37 Lynn Harry B
38 Brokke Oert
39 Christianson Anna Mrs
40 Waltemate Anna
41 Jevtig Harry O

42 Vacant
43 Geldorf Florent C
44 Lunseth Ruth
45 Wylder C Eug
46 Amoth Ella H
47 Todd Saml S

48 Vacant
49 Davidson Percy J
50 McCinnis Jerome A

Street continued
410 Vacant
411 Twin City Fruit Co whol
411-15 Twin City Wholesale
Grocer Co

412 Vacant

GNRY crosses
5th av intersects
501-09 N D Metal Culvert Co
508 Smith Sadie J Mrs @ gro
Smith A LeRoy

618 SECOND AVE. NO.

JOBBERS ST. PAUL WHITE LEAD & OIL CO.

PHONE 8923

NORTH DAKOTA PAINT & DECORATING CO.
LION BRAND PAINTS, WALLPAPER, ARTISTS' MATERIALS, PICTURES AND PICTURE FRAMING

VICTOR H. LEEBY COMPANY

Building Material—Sherwin-Williams Paints
1345 2d AVE. N. Est. 1914 DIAL 7361

(1940) R. L. POLK & CO.'S

- 4TH N—Contd
510 Beede Harry A
515 Enney Kermit L
Wall David
516 Vacant
517 Vacant
518 Bjoland Chas
Grothe Alma nurse
DeVore Lynn H
519½ Bergstrom Bruce B
520 Maresh H K Mrs
Cook Elec S
South Ray
523 Grant Melvin J
Heskje Arth
Johnson Earl V
Miller Harvey F
Morrison John
Skarstad Archle
524 Berglund Oil Co fill sta
6th av intersects
602 Jensen Clara Mrs
606 Amundson Bertha Mrs
Nelson Arth L
616 Johnson Ben J
Johnson Mary
617 Lincoln School
620 Rehn Robt F
Roche Francis E
Vannote Howard A
624 Flesch Peter F lodgings
Peterson Caroline drsmkr
Gross Abner
Hanson Henry
7th av intersects
701 Tofte Nils
Belling Wesley W
Pederson Eilling
705 Anderson Hilda Mrs
Johnson Anna Mrs
Rustad Mary Mrs
706 Brown Raymond L Rev
707 Friedland Arth O
Hubbell Claude
Lally Geo V
710 Fischer Richd J
714 Miller Wm L
715 Hanson Eltz H Mrs
Hermanson Arnold N
Stull Jackson
715½ Jacobson Chester P
717 Flint Jess E
718 Bemis Magnus R
Bueness Ole
Leigh Howard
722 Huseth Halvor A
723 Jendritze John A
Jones Wm E
724 Tennyson Fred
725 Lemna John
Moen Russell E
725½ Lamski Roman S
726 Janson Henry B
727 Stenstad Lars
McLaughlin Leo E

- 728 Taves Elmer E
729 Preckel Walter C
730 Washburn Katrin Mrs
732 Scanlon Wm L plstr conlr
Howe Louise Mrs
Palmer Ella Mrs
734 Rust Edw
8th av intersects
802 Skjelset Ellen Mrs
Malkewick S C
805 Ruddy W Bernard
806 Birkld Lars B
Stenberg Olo
807 Fliwell Peter H
Klien Valentine
Quaife Wm
808 Anderson Peter E
Arneson Oscar R
Benson Geo
Reynolds Chas F
809 Kvale Edw C
809½ Hoffa Earl T
810 Ekerberg Ernest M
812 Winje Kermit C
813 Peterson Arth I
814 Fellbaum Martin F
Moore Saml D
815 Andressen Cornelius C
817 Mathews Christy
820 Wickstrom Herman A
827 Jensen Anton
9th av intersects
901 McDonald Eliza M Mrs
Kustad Lawrence H
902 Knutson John
905 Abrahamson Earl C
909 Heinig Fredk J
912 Morgan N Eug
913 Lund John C
916 Preston Wallace W
919 Binakes Andrew D
921 Belland Roderick J
10th av intersects
1001 Evanson Edwin M
1002 Anderson Olof
1005 Craig Robt B
1006 Scribbins Clarence E
1009 Lohse Harry D
1012 McElroy Lloyd F
1013 Bachman Ralph
1014 Porter Chas B
1016 Hanson Harry W
1017 Oliver Arth W
1018 Abbott Edw B
1020 Parries Martin S
1021 Ferris Geo F
1022 Zimmerman H G
1024 Whitman Daisy Mrs
1025 Norman Geo L
1028 Rosberg John
Brann David O
1029 Potter Richd F
1033 Warren Luke O
1037 Story Hulda Mrs



ADDING MACHINES CASH REGISTERS

Sales and Service Offices in all Principal Cities, throughout the World.
Fargo Branch, 624 2nd Ave. N.
C. C. WALKER, Sales Agent Phone 2-1938
(Adding Machine Division)



NOKKEN & RYAN

DE SOTO - PLYMOUTH DISTRIBUTORS
GENERAL GARAGE WORK

17 - 7th St. South

Dial 2-2255



FARGO DIRECTORY OF HOUSEHOLDERS (1940)

- 4TH N—Contd
1041 Sweitzer Claude R
1042 Johnston Anna Mrs
1045 Christianson Edw W
11th av intersects
1101 Smith Danl J
Artamenko Michl W
1102 Monson Gust G
1103 Krueger Jacob J
1106 Anderson Hildur Mrs
1109 Hilde Leonora S
1110 Brown Anna Mrs
1113 Erfjord Swend S
Stromberg Clarence W
1114 Anstett Albert A
1117 Hannaher John J
1118 Croatt Rose Mrs
Pfaff Ray
1122 Briggs Ward D
1123 Anderson Marie C Mrs
Crompe Geo A
1125 Sanstead Herman E
1126 Olsen Mary Mrs
1129 Pierce Wilson J
1130 Walster Harlow L
1132 Mickelson Ole M
1133 Arneson Clifford C
Harris Harold E
Kreklaug Albert F
Stromberg Clarence
Tullberg Alf
Williams Byron N
1138 Kuhn Arth C
1139 Bruhl Chas E
Campbell John F
Carlson Ewald J A
Lundgren Otto I
1140 Bayliss Jas H
1141 Dwyer Frank T
1142 Reinke Raymond V
1145 Winger Geo S
12th av intersects
1202 McDowell Bert F
1203 Roney Harry W
1205 Johnson Mary E
1206 Gunvaldsen Osmund
1210 Whiting Joel A
1212 Thonn Paul G
1213 Nelson Chas A
1217 Torkelson Otto J
1220 Johnson Arth C
1221 Paulson Conrad B
1222 Flamer Carl G
1224 Borland Verle G
1225 Christensen Harry
1230 Smith Lloyd
1234 Hampton Harry M
1238 Boldt Herbert A
1241 Wallerius Arnold J
1242 Gleason Leo M
1245 Wessel Arno J
1246 Hunter Eliz Mrs
1249 Flagg Alex P
1250 Leonard B Franklin
1253 Koltjes Clarence C
1254 Bouilly Harold R
McKean Alex C
1257 Tenneson Bernat G
1258 Schilla Adolph W
1261 Verreaux Jessie Mrs
Schoff Francis G
1262 Fowler Glenn W
13th av intersects
1301 McCarty Simon M

- 1302 Challey Andrew M
1305 Hill Francis W
1306 Leebly Horace B
1309 Olson Edw C
1310 Lawson Lawrence B
1313 Halbelsen Jos G
1314 Brown Frank E
Bujace Chester G
1317 Yirchott C Robt
1321 Olsen Edgar I
1325 Bengtson Carl
1326 Andrist Donald A
1329 Johnson Gordon R
1330 Windsor Eug W
1333 Shipley H Lucien
1334 Twing Harry E
1337 McCracken O E Rev
Fillebrown A Ross
1338 Asp Stanley B
1342 Hale Clarence M
1345 Huschka Louis E
1346 Knautz Fred R
1349 Stockman Geo F
1350 Berg Monroe H
1353 Keffler Vern
1354 Larson Leonard O
1357 Johnston Shirley M
1358 Lofthouse Thos E
1361 Phippy Julia Mrs
1362 Fitzloff Arth B
14th and 15th avs intersect
1525 Ostby Harry
16th av intersects
1601 Schwatka Frank
1604 Price Dewey
1608 Olson Martin R
1646 Ostby Martin I
17th av intersects
1702 Hoskins Wm I
1710 Peterson Chas
1714 Wade Geo W
1719 Jensen Edw L
1720 Kloster Alvin A
Livingston Jas
1721 Kirsch Richd A
Skara Martin W
1722 Leopard Henry W
1725 Padden John E
1741 Mosher Chester A
18th av intersects
1809 Alderman Harvey W
1814 Cornelius Hans
Cornelius Oliver
1829 Woldahl Phillip P
1832 Casler Irvin D
1833 Bhorhus Carl B
1836 Ohnstad Andrew
19th av intersects
4TH S—From NPRY south to Pearl
av, 4 west of river
Front intersects
9 Law Jas R mach
10 Grand Union Tea Co gros
11 Smith Chester B
16 McPhall Body Works
Slama Jos auto repr
17 Kritzer John
18 Hi-Lo Novelty Co
19 Gervais Wilfred
Kritzer Albert
Parsons Hattie A Mrs
20 Schmaing Ben H
Shiek Frank L
21 Henneby Thos F

323-325 Front
DIAL 4281
24 Hour Service

FARGO'S LIVE-WIRE DEALERS



KOPPANG-KELLY CO.
DODGE - PLYMOUTH CARS and TRUCKS
Sales and Service — Used Cars and Trucks

PHONE 2-0228

THE NORTHERN ABSTRACT CO., FARGO, N. D.

Complete Abstracts of Title To All Real Estate in Cass County Accurately and Promptly Furnished

A. R. WATKINS, Pres. I. A. BAUMGARTNER, Sec.

FARGO, NORTH DAKOTA

BROADWAY PHARMACY

BROADWAY AND 1st AV. N.
PHONE 40

Drugs
Prescriptions
No. 111 N. Broadway
Cosmetics
Toiletries
Cigarettes
Candy
Ice Cream

CENTRAL LUMBER CO.

Coal — Building Material

PHONE 243

122 N. P. AVENUE

522

(1934) R. L. POLK & CO.'S

- 3D AV N—Contd
1336 Bersagel Richd
Spenningsby C A
Vikjord Sandrup A
1337 Peterson Chas W ©
1338 Gate City Dairy Co
1341 Hilber John C ©
1345 Yuster Tobias © gro
- 14th intersects
1403 Eidsvold I M Mrs
Quenette Alex B
1405 Gunderson Mathilda Mrs ©
1412 Olson Maria Mrs ©
1413 Auten Wm F
1414 Laufenberg Henry
1416 Vacant
1417 Anderson Erban
1418 Hirschberger Manfred S
1419-20 Vacant
1421 Engebretson Hans ©
1425 Ellis Ralph H ©
Wergeland Oscar
1426 Lindskog Lignell M ©
1427 McMahon Jos ©
1431 Thorne John C ©
Leverson Luther M
1434 Nein Henry
1437 Anderson Nels ©
Dahl Carl J
1438 Chisholm Raymond F
1441 Huseth Alvin E ©
1442 Henderson Wm W
Wold Hans
1445 Desmond Leo ©
1446 Lesh John A potato chips
- 15th intersects
1502 Neubauer John A
1506 Holling Howell J
Jenson Edgar T
1509 Christiansen Chris
1510 Clarke Guy B
1514 Anderson Albert O ©
1515 Clark Francis M
Finchardt Oscar J
1517 Ketterl Geo A
Matson Clarence J
Rusner Jos W
1518 Schuman Edw W ©
1521 Larson Hjelmner J ©
1522 Olson Christ E ©
1525 Sande Peter M ©
Miller Wilfred
1526 Mortenson Arth A
1529 Jeppson Ole ©
Gagnon Geo A well driller
1530 Severson Saml B ©
1532 Austinson Saml ©
1534 Blue Phyneas H
1535 Hermanson Chas ©
Becker Harry S
Larson Roy E
1536 Brown Jas F
1537 Rice Fred G ©

- 1541 Haughland Hannah Mrs ©
Elvrum Fritzof J
1543 Bergquist Nels P ©
1544 Olson Nels ©
Trochmann Eddie M
1545 Carpenter Roy G ©
1548 Norden John W ©
- 16th and 18th intersect
1809 Teigland Arth W ©
Teigland Syvert O
1819 Kessler Steve ©
1822 Christiansen Harrow Works
agrl implts
Meyers Fred J blksmith
- 19th intersects
1901 Bernardy Sophia Mrs ©
20th and 21st intersect
2109 Campbell Earl J ©
22d to 24th intersect
- 3D AV SOUTH—From 7th west to
limits, 3 south of Front
713 Beard Reuben A Rev
- 8th intersects
812 Austin Glenn
Banks Jas J
Schwader Geo
815 Forsberg Anna M Mrs ©
Christian Harry
321 Jones Pearce Rev
- 9th intersects
902 Vogel Antony © furn rms
Vogel Lester A
Brown Jas G
910 Ivers Ralph M ©
912 Ives Funeral Home
920 Calvary Evangelical Church
- 10th intersects
1002 Simmons D Dwight © whol
seeds
1006 Zimmerman Jacob ©
1012 Whittlesey Chas S ©
1016 Rusch Harry F ©
1017 Senior High School
1020 Oppermann Christina Mrs ©
McCormick Margt nurse
1024 Shelton Bertha Mrs ©
Carnine Bert
- 11th intersects
1101 Erickson Petrina Mrs ©
Thompson Kenneth F
1102 Lewis Robt S ©
1105 Luther Bertha Mrs ©
1111 Best Ina ©
Tuttle Leonard O
1112 Jardine J Alex ©
1116 Vacant
1117 Tainter Rolfe ©
1120 Baldwin Victor J ©
1123 Gillies Anna Mrs
Lawrence Jacob J
1124 Standish Geo T ©
Holmgren Jennie Mrs
- 12th intersects

Chesley Lumber and Coal Co.

COKE FUEL OIL

SATISFACTION GUARANTEED

511 4th AVE. N.

Est. 1879

PHONE 2124

Cook Drug Co.

61 BROADWAY

Your
Druggists
PHONE 5445

FARGO DIRECTORY OF HOUSEHOLDERS (1934)

523

- 1202 Barnett Wm H ©
1205 Krogh Fred J ©
- 13th intersects
1303 Calkins Burton M ©
1307 Bowers Nelle Mrs C S pract
Bowers Cyrus A ©
McNabb Ervin A
1314 Olson Olof ©
1315 Morinville Eug J ©
Bogner Emilia Mrs
Crowe Virgil J
Eckre Gilbert E
1319 Saylor H Glenn ©
1324 Joseph Abr ©
1325 Cavanagh Jas E ©
1325 1/2 Myrand Lloyd A
1326 Wilson Wm V © bldg contr
1329 Fargo Sanitarium
Cavanagh Jas E osteo
- Eddy ct intersects
1336 Eaton Jonathan C
1338 Norling Fred
1342 Stewart Margt J Mrs ©
1345 Nichols Wm C ©
1346 Sweetland Geo H ©
1349 Brainerd Frederic G
1350 Apland Martin
- 14th intersects
1401 Worrall Albert H
1411 Aamoth Hilmer C ©
1413 Morgan Maxwell
1415 Naftalin Mendel A ©
1418 Farnham Philip W ©
1420 Campbell Colin ©
McFernsworth Leonard
1421 Bakken Emma Mrs
Bakken Harvey
1425 Lowman Ellen F Mrs ©
Gessler M Leroy
1426 Lee Edw M
1430 Heilmeyer Danl Rev
1431 Flynn Richd J
Hazel Dahl Dennis O
1432 Remore Thos F
1438 Georgeson Clair A
1439 Larson Harry B
Larson Lars A
1442 Whipple Eliz T Mrs ©
1445 Pederson C Arth
1447 Vacant
1448 Rasmussen Peter H
- 15th intersects
1505 Gustafson Adolph ©
1509 Graber Jos P ins
1515 Vacant
1516 Manning Frank W
1517 Hagen Chris ©
1518 Cronk Leon M ©
1520 Swanson Carl J
1521 Wolfe Erwin W ©
1522 Hansen Loren C
1527 Westlund Oscar S ©
1528 Roel Thos © bldg contr
Foss Vernon
- 1533 Miller Lettie Mrs ©
1540 Ulness Emil L
1544 Moir G Rufus
1550 Boe Martin V ©
Larson Jos
- 16th intersects
1601 Leitner John C ©
1603 Bakken Elmaar H
1605 Getchell Henry P
1615 Katz Alex Rev
1625 Hook Henry J
1629 Waters Jas D
Waters John J
1633 Thorson Albert
- 17th, 21st and 22d intersect
2224 Holmquist Peter ©
23d and 24th intersect
- 4TH NORTH—From NPRy north
to 14th av and from 15th av to
limits, 2 east of Broadway
11 McCracken's Service Sta fill
sta
12 Oliver Farm Equipment Sales
Co
- N P av intersects
55 Hetland Grocery
62 Almqvist Tire & Battery Co
64 Lewis Tractor & Machy Co
65 Carlson Ida Mrs lodgings
- 67 Apartments
1 Huseby Elliott O
2 Axen Clarence
3 Casey Cath M
4 Fields Ralph C
5 Asak Alf
- Street continued
69-71 Auto Decorating Co
Nokken Pete used cars
- 70 Carter Apartments
1 Carter Jos E ©
2 Williams Monte
4 Nelson David E
5 Young Chas
6 Reterson Richd H
7 Finstad Lars
8 Young Laura Mrs
9 Johnson Gordon W
10 Vacant
20 Malme Laila
21 Mitberg Clara
Small Harry
25-27 Vacant
28 Thompson Bert
29 Vacant
30 Matejcek Alf E
31 Frost Cecil H
- Street continued
101 Holmes A M piston rings
73 Vacant
- 1st av intersects
101 Berry's Oil Station fill sta
105 Berry Thornton L ©

Fargo Glass and Paint Co.

GLASS — PAINTS — WALL PAPER
FLOOR COVERING

648 N. P. AVE.

PHONE 321

Sales and Service, Cor. 4th Ave. and 5th St. N.

FARGO FORD DEALER

DONOVAN MOTOR CO.

Phone 2100

CULLEN LUMBER COMPANY

BUILDING MATERIAL

Phone 3484

211 13th St. N.

524

(1934) R. L. POLK & CO.'S

- 4TH N—Contd
 109 Dick's Spring Shop auto springs
 Sutter Auto Service
 111 Berry's Oil Station store rm
 112 Gullickson Walter R
 Harper Edw C
 116 Rooney's Radiator Shop
 Ekide Battery Service Co
 117 Cockrell Gertrude Mrs @
 Seim Bert
 118 Gebhard Julia Mrs
 Henderson Jas M
 Stads vold Jesse
 119 Rentschler John J @
 Rentschler Philip G
 120-24 Hogan Apartments
 20 Hogan Andrew S @
 21 Nystrom Arth L
 22 Vacant
 23 Olson Edw F
 24 Schannach Jos W
 25 Nelson John N
 26 Roche Frank E
 25b Wainworth Louise A Mrs
 27 Sather Emil
 28 Bartlett Golda E
 Gutting John
 Payne Irwin S
 29 Aarhus Irene V
 Emerson Arth G
 30 Olson Oliver G
 31 Zimbelman Heno A
Street continued
 121 Calvary Baptist Church
 124 Hogan Apartments
 1 Johnson Anna Mrs
 2 Johnston Goldwin E
 3 Handklev Palmer
 4 Rubel Henry
 5 Hogan Sigurd
 Western Fuel & Material Co
 6 Baumgartner Carl A
 6 Pollock Frank E
 7 Solberg Clara Mrs
 8 Smithson Harold E
 9 Olsen Harry E
 10 Falconer Henry W
 11 Mann Mattie C Mrs
 12 Vacant
 14 Ziner Marshall N
 14f Nolen Elmer O
 15 Berg Erwin O
 15c Schmitz Arth H
 16 Mjoen Richd B
 17 Wells Cornell H
 18 Rondeau Oscar S
 19 Wunderlich Chester C
 2d av intersects
 201 Vacant
 202 Heisler Mary Mrs furn rms
 Eshpeter Emma Mrs
 203 Klovstad Clara Mrs
 204 Annette Carol O

- 205 Smith Frank
 206 Abbott Julia Mrs
 207 Keefe Mary Mrs @
 209 Bergquist Grocery
 209½ Melchoir Robt C
 Nystul Jos B
 210 Erikseth Lars @
 Perry Wesley L
 rear Forty-four Parcel Delivery
 211 Bergquist Amos E
 Hovden Clarence A
 213 Vacant
 216 Habener Ellen Mrs @
 LaVallee Jos A
 Pederson Mathilda Mrs
 218 Backlin Clarence W
 219 Peterson Peter T
 220 Johnson Sophia Mrs @
 Hoberg Matthias
 Killo Emma Mrs
 McIlvain Sidney
 rear Gay's Service Station auto
 repr
 222 Vacant
 224 Burns Helen J Mrs
 3d av intersects
 301 Pontoppidan Lutheran Free
 Church
 306 Hart Mary S Mrs @
 308 Degan Mary Mrs @
 309 Olson Christian G Rev
 311 Vacant
 312 Hume Fredk W @
 313 Steen & Berg Co auto re-
 pairing
 314 Lee Oscar J
 316 Axness Ole B
 Matsen Gladys I
 Reed Frances A Mrs
 319 Farmer Theo R
 Harloran Mary Mrs
 Hatch Grace M Mrs
 321 Fourth Street Service Station
 4th av intersects
 402 Tollerud Edw M
 409 Burrell Hotel
 Burrell Della Mrs
 Burrell Thos G
 409 Burrell Apartments
 1 Brokke Obert
 Ellsworth Florence J Mrs
 2 Hackenberg Robt A
 3 Jackson John W
 4-5 Vacant
 6 Longfield Clifford A
 7-8 Vacant
 9 Charest Flora Mrs
 10 Vacant
 11 Hartman Frank G
 14 Vacant
 14½ Eken Hannah
 15-17 Vacant
 17½ Aamoth Ella H
 18-19 Vacant

FARGO BUILDING & LOAN ASSOCIATION

SAVINGS with SAFETY

Since 1880

13 BROADWAY

TEL. 197

FARGO, N. DAK.

FARGO DIRECTORY OF HOUSEHOLDERS (1934)

525

- 20 Aasved Clara E
 31-35 Vacant
 35 Erickson Emma
 37-40 Vacant
 41 Stricker Emma Mrs
 42-44 Vacant
 45 Ballentine Wm W
 46 Kisby Clayton
 47-49 Vacant
Street continued
 410 Walks Jas
 411-15 Vacant
 412 Pearson Wm A
 GNRy crosses
 5th av intersects
 501-09 North Dakota Metal
 Culvert Co
 508 Smith Sadie J Mrs @ gro
 Smith A Leroy printer
 510 Miller Geo H
 515 Hall Anna C Mrs
 Snuff Clyde J
 516 Aasgaard Ivan G
 517 Bogeveit S Robt
 518 Bjoland Chas
 519 Finney Kermit L
 Mathison Henry R
 520 Mason Sarah A Mrs @
 Burrell Howard
 Carlson Helen Mrs
 523 Cook Elie S
 Ernst Walter P
 Johnson Alex E
 Lawn Jesse B
 Roberts Carl B
 524 Robert's Service Sta.
 6th av intersects
 602 Jensen H B @ bldg contr
 606 Frigard Harold
 616 Jary Ella B Mrs furn rms
 Fossur Orren E
 10th av intersects
 617 Lincoln School
 620 Forness Selmer
 Helseth Henry
 624 Flesch Peter F @ lodgings
 Peterson Caroline drsmkr
 7th av intersects
 701 Tofte Nils @
 Lutes Albert
 Pederson Elling
 705 Johnson Anna Mrs @
 Hefner Lawrence H
 Sivertson Ragna Mrs
 706 Vacant
 707 Shimck Louis
 Spalding Deane B
 Stammess Reuben
 710 Fischer Richd J @
 714 Borden Chas E
 715 Nanson Eliz H Mrs @ real est
 Marion's Beauty Salon
 717 Flint Jesse B @
 718 Loberg Diedrich M
 722 Huseeth Halvor A @
 723 Jendritza John A
 Peterson Julius
 724 Gergen Peter
 725 Lemna John @
 Mische Louis F
 726 Vacant
 727 Krogstad Julia Mrs @
 Krogstad Ole N
 728 Bartz Wm
 729 Vacant
 730 Washburn Katrin Mrs @
 732 Seamlon Wm L @ plstr contr
 Knute Elmer L
 Eklund E Aug @
 8th av intersects
 802 Skjelset Ellen Mrs @
 805 Flewell Edith L @
 Dobson Jas B
 806 Vacant
 807 Risedorf Frank D
 Risedorf Howard W
 808 Lien Clara H Mrs @ hem-
 stitching
 Lein Joris A
 809 Hitchcock Chas W
 809½ Vacant
 810 White Marvin
 812 Vlets Leonard W
 813 United Window Cleaning Co
 Carlson Marvin C
 814 Dayton Cora Mrs @
 Goodwin Abbie G Mrs
 815 Smith Lloyd @
 817 McDonald Wm @
 Orr John W
 820 Wickstrom Herman A @ pntr
 827 Jensen Anton @
 9th av intersects
 901 McDonald Eliza A Mrs
 Nelson Victor A
 Larson Iva nurse
 902 Knutson John @
 905 Endahl Alf G
 Zelinsky John J
 909 Naughton Lawrence K
 912 Vacant
 913 Lueth Anna Mrs @
 916 Morgan N Eug @
 919 Ginakes Andrew D @
 921 Belland Roderick J @
 10th av intersects
 1001 Evanson Edwin M @
 1002 Anderson Olof @
 1005 Craig Robt B @
 1006 Scribbins Clarence E @
 1009 Harvey Richd J @
 1012 Houkom Jos M @
 1013 Rae Wm A
 1014 Porter Chas B @
 1016 Gilbertson John
 1017 Oliver Arth W @
 1018 Johnson Jay A
 1020 McDonald Angus A
 1021 Brown Walter L @
 1022 Steen Arth H
 1024 Whitman D Chas @
 1025 Norman Geo L
 1028 Rosberg John @
 Brann David O
 1029 Parries Martin S
 1033 Johnson Albert I
 1037 Story Hulda Mrs @
 1041 Fieldal Per N
 1042 Johnston Wm T @
 1045 Christiansen Edw W @
 11th av intersects
 1101 Smith Danl J @
 1102 Monson Gust G @
 1103 Johnson Philip L
 1106 Anderson Jalmer K @
 1109 Hilde Leonora S @
 1110 Brown Michl J @
 1113 Hendrickson Stale
 1114 Anstett Albert A @

Save 20%
 or more of your Fire Insur-
 ance Cost in a Reliable Stock
 Company.

FARGO INSURANCE AGENCY
 INSURANCE THAT PAYS
 11 BROADWAY
 PHONE 1198

Personal Service
 Reliable Companies

AT THE JOURNEY'S END

THE
**GRAVER
 HOTEL**

Fargo Sales Branch
419 N. P. Ave.

Frigidaire

Telephone 815

YOU SMASH 'EM, WE FIX 'EM Wreck Rebuilding
STUBEE TOP AND BODY WORKS Seat Covers and
312 First Ave. N. Phone 860 Upholstering

648 (1928) R. L. POLK & CO'S.

THIRD AV S—Contd

- 1540 Stewart Margr Mrs
- 1544 Skog R L
- 1550 Boe M V
- 1625 Waters J J
- 1629 Olson C T
- 1633 Johnson H E
- 2123 Rabideaux Clarence
- 2224 Holmquist Peter

FOURTH N—From N P Ry north to limits, 2 east of Broadway

- 11 Jones Robt filling sta
- 12 Nichols & Shepard Co threshers

51 Porritt Block

- Mirras G G
- 55 Hetland H M gro
- 62 All-Tread Tire Co
- 64 Lewis Motor Co autos
- 65 Helgeson Ida lodgings
- 67 Baker H D
- Fields R C
- McMullen J W

120 Hogan Apartments

- Barron S H Mrs
- Boehm Emily
- Elwell J F
- Hogan A S
- Morud Leonard
- Olmsheld Jos
- Olson Joel
- Pomeroy J W
- Rohan M J
- Sjostrom V J
- Walford W F

121 Calvary Baptist Ch

- 124 Hogan Apartments
- Albright C W
- Baumgartner C A

124 Briggs Mae Mrs

- Clarke G B
- Easton Lauretta
- Hogan Sigurd
- Kilmer H D
- Krageland Odin
- Larson D M
- Lee O K

ACME DAIRY

DRINK ACME PASTEURIZED MILK
"SAFE FOR BABIES"
Fargo, N. D.

701 N. 13th

Phone 91

- 69 Schas G B autos
- 70 Carter Apartments
- Carter J E vet
- Green E F
- Helgesen Roxie Mrs
- Johnson M C
- Johnson V B
- Kelven L O
- Larson C M
- White H C
- 73 Olson Anna Mrs
- 101 Berry's Oil Station
- 105 Berry T L
- 109 Dick's Spring Shop
- Exide Battery Service Co
- 111 Electro Motove Co
- Robertson J T auto repr
- 112 Grumm A H Rev
- 116 Burns H J Mrs
- 117 Cockrell Gertrude Mrs
- 118 Hassan B A
- Heisler Mary Mrs
- 119 Rentschler J J

- Lindblad A N
- McCarthy Esther Mrs
- Mjoem Betsy Mrs
- Mobeck O E
- Peterson H R
- Sackarrison Nora Mrs
- Wadeson Margt
- Walden R J
- 201 Hanson Christ
- Knutson Chris
- 202 Ferris Mary Mrs
- 203 Klonstad Clara Mrs
- 204 Miller E W
- 205 Carlin Seth
- 206 Pollard Henry
- 207 Keefe Mary Mrs
- 209 Bergquist P J gro
- 209½ Vacant
- 210 Meyers F J
- 211 Bergquist P J
- Hoyden C R
- 213 Ostlund Carl
- 216 Habener Ellen Mrs
- Shawver Edw

H. L. SHERWOOD, Pres.-Mgr. PERCY V. SHERWOOD, Sec.-Treas.

SHERWOOD LUMBER & FUEL CO.

Genuine Pocahontas — Kentucky Block
Best Grade of Anthracite Brunhill and Noonan Lignite Coal

502 Thirteenth St. North Phone 288 Fargo, N. Dak.

Interior Lumber Company

Phones 836 and 839

Dependable Fuel and Building Materials

FARGO HOUSEHOLDERS DIRECTORY (1928) 649

- 218 Tang M J
- 219 Shields Henry
- 220 Becker John
- Jacobson Jens
- Kylo Emma Mrs
- Johnson J S
- Swanson F L
- 222 Flodstrom Selma
- 224 Ellington Geo
- Kleven Gina Mrs
- Tufts Julia nurse
- ne cor 3d av Pontoppidan Lutheran Ch
- nw cor 3d av Lutheran Brethren Ch
- 306 Hart M S Mrs
- 308 Degnan J H
- 309 Urdahl H J Rev
- 311 Harper E C
- 312 Hume F W
- Tomlinson Grace Mrs
- 313 Steen & Berg Co auto repr
- 314 Lee O J
- Lyman Frances Mrs
- 7 Hackenberg R A
- 9 Longfield C A
- 10 Hanson M G
- 11 Hartman F G
- 15 Boldu W J
- 16 Hansen L C
- 17 Forsythe J W
- 18 Craig D M
- 19 Charard M A
- 20 Qualley E M
- 31 Lundstrom O G
- 32 Boyd R J
- 33 Skiem J N
- 34 Hanson W V
- 35 McKnight J R
- 36 Hansen C L
- 38 Fivie K B Mrs
- 39 Hendrickson L R
- 41 Nelson S D
- 42 Kershaw L P
- 43 Peterson J A
- 44 Langseth E R
- 46 Cashin J F
- 47 Born W J

AUBREY LAWRENCE, President RAYMOND LAWRENCE, Sec.-Treas.
LAWRENCE, MURPHY & NILES, Counsel

INSURANCE SERVICE CO.

(INCORPORATED)

422 deLendrecie Building Fargo, N. Dak. Phone 1460

- 316 Batke Adolph
- 319 Mollberg E M
- 321 Budchat Ernest
- Dumouchel Nels
- Hunt Effie Mrs
- Minette A V
- Minette E E
- 402 Byrne B P
- 409 Burrell Hotel
- Bjorneurd K O drsmkr
- Burrell Delia Mrs
- Burrell T G
- Peterson Ella
- Quigley J T
- Slipp Paul
- Vaughn J S
- 409½ Burrell Apartments
- 1 Backstrom J W
- 2 Kavanaugh J J
- 3 Jackson J W
- 4 George L M
- 5 Borg Mary Mrs
- 6 Shepard Eva Mrs
- Shepard Florence nurse
- 48 Bendixen W H
- 49 McLachlin Peter
- 50 Swanson A J
- Street confined
- 410 Anderson Jas
- 411 Stone-Ordean-Wells Co whol gros
- 112 Pearson W A
- 501 North Dakota Metal Culvert Co
- 508 Smith A L printer
- Smith S J Mrs gro
- 510 Peterson C O
- 515 Brudvik O J
- Jorgenson G C
- 516 Smith W B
- 517 Lee H P
- 518 Zelinsky J J
- 519 Cobb L E
- McDonald E A Mrs
- 520 Cavanaugh Nora Mrs nurse
- Flohaug Julia nurse
- Maresh J C



"Fargo's Shopping Center"

For Dependable Merchandise at Moderate Prices

MCGORMICK TRANSFER CO.

PHONE 4000

Overland Hauling
Moving of Household Goods, Safes, Parcel Delivery, Coal & Coke

DONOVAN MOTOR CO.
FARGO FORD DEALERS

Sales and Service, Cor. Fourth Ave. and Fifth N.

Phone 2100

Phone 5440 The Fargo Laundry Co.
will shoulder your washday burdens

650 (1928) R. L. POLK & CO'S.

FOURTH N—Contd	810 Walker C G Mrs
Mason S A Mrs	812 Pull Amelia Mrs drsmkr
Peterson Elize nurse	813 Bjerke Alf
523 Suits J W	814 Goodwin Abbie Mrs
524 Johnson Robt filling sta	815 Smith Lloyd
602 Jensen H B contr	817 McDonald Wm
606 Okey M N Mrs	820 Spencer C I
612 Shaft H D	827 Jensen Anton
616 Arves Marie nurse	902 Knutson John
Hagen Olaf	905 Johnson J P
617 Lincoln School	909 Cook M B
620 Ladwig W F	Munkeby Alma
Martinson H R	912 Smith C H
624 Fraser Cath	913 Leuth E F
Hollander J C	916 Morgan E N
701 Nelson Ole	919 Ginakes Andrew
Nystrom Olga Mrs	921 Bolland R J
Robinson Thilda Mrs	1001 Evanson E M
Tharaldson Ole	1002 Anderson Olof
705 Johnson Anna Mrs	1005 Craig R B
Knutson Gilbert	1006 Cooke J H
706 Johnson Cato	1009 Harvey R J
707 Loraas O A contr	1013 Rae E M Mrs
710 Fischer R J	1014 Porter C B

PAUL E. SIMMONS

City Property and Red River Valley Farm Lands
18-19 Security National Bank Building Telephone 1884

714 Perce S Y	1017 Oliver A W
715 Nanson E H Mrs real est	1018 Healy Danl
717 Flint J B	1020 Blair T W
Miller W C	1021 Brown W L
718 Olness Anfn	1022 Iverson P J
722 Huseth H A	1024 Whitman D C
723 Jendritza A J	1025 Nephew E J
724 Ostrom Jos	1028 Roseberge John
725 Lemna John	1029 Murphy G B
726 Artamenko M W	1033 Runsvold J D Rev
727 Krogstad J N Mrs	1037 Siverson Ole
728 Stensland Sidney	1041 Hanson Andrew
729 Hage Jennie Mrs	1042 Johnston W T
Weissert G W	1045 West W T
730 Washburn G C	1101 Smith D J
732 Scanlon Wm	1102 Huss A J
734 Eklund E A	Monson Gust
802 Skjelset Ellen Mrs	1103 Kristensen K H
805 Flewell G A	1106 Anderson Jalmer
806 Weske Benj	1109 Hilde L S
807 Shea Carl	1110 O'Neill D F
808 Otteson Clarence	1113 Erfjord S S
809 Coman Wm	1114 Anstett A A
809½ Wold Peter	1117 Hannaher J J

Union Transfer Co. Household Goods and Commercial Storage
PHONE 413

Phone 602 Knight Printing Co.
Dakota Mailing Bureau

FARGO HOUSEHOLDERS DIRECTORY (1928) 651

1118 Landquist V C H	20 Horwitz Peter
1122 Kilbourne B K	21 Smith C B
1123 Anderson J M	22 Kenney Clara Mrs
1125 Eaton J C	23 Sweeney M M
1126 Olsen Mary Mrs	103 Washington Sch
Gilbertson John	119 Hector Henry
Olsen Mary Mrs	123 Byrum R J
1129 Cook G M	Powliison F W
1130 Walster H L	Smith M H Mrs
1132 Mickelson O M	125 City Water Dept
1133 Harris Hannah Mrs	601 Fargo College Conservatory of Music
Nygaard Monrad	614 Swansen M L
Sandquist L M	624 Kvenmoen O A gro
1138 Herdeg Carl	701 Ajos Co real est
1139 Carson Chas	703 Perry D N
Hatfield Geo	705 Nurses Registry
Sherwood G M	Anderson Anna nurse
1140 Bayliss J H	Brown J E F
1141 Asleson A E	Harton Grace nurse
1142 Chelgren O W	Koethe Clara nurse
1145 Lofthouse T E	Rothstein Clara nurse
1202 Maddock W E	Velo Martha nurse
1206 Gunvaldsen Osmond	
1210 Johnson W G acct	

NEW YORK DENTAL COMPANY

Phone 3167 DENTISTS 118 Broadway

1213 Paschal V C	Velo Minnie nurse
1214 Johnson A C	Whipple Dora nurse
1221 Paulson C B	810 Lundsten C V
1238 Backwith L L	908 Johnson I J
1240 Lindvig Andrew	912 Hegland Anton
1249 Flagg A P	913 Stinar Jesse
1254 Hoy D C	1016 Byers A F
1261 Verreux E S	1016½ Arneson Erick
1314 Bastis J F	1019 Marsh A L
1311 Johnson Nels	1024 Dale S A gro
1336 Peterson Herman	1101 Marsh C R

FOURTH S—From N P Ry south
to Pearl av, 4 west of Red River
2 Brown G D farm implts
5 Leuke E A Mrs clo chr
9 Law J R mach
10 Johnson Chas livery stable
11 Hogan J E
Kerchuk Fred
16 Graham S S garage
17 Schmaing B H
18 McClannahan Maude Mrs
19 Carlson Ida Mrs

1104 Nord H L
1107 Politiski J P
1109 Peterson T C
1114 Klakeg K O
1115 Hanson Lena Mrs
1121 Carlson C I
1123 Loucks Frank
1124 Johnson J M
1465 Peterson H A

W. J. LANE CO.

Established 1802
Real Estate, Loans, Rentals and Insurance
609 N. P. Avenue

J. H. DAHL, President
OSCAR H. KJORLIE, V.-Pres.
MARTIN JONES, Secretary
W. E. BLACK, Treasurer
MAURICE H. JONES, Asst. Sec'y

First Mortgage Savings Investment Certificates on the Installment Plan;
\$5.00 per Month Buys \$1,000.00 in 132 Months

Metropolitan Building and Loan Association



applied engineering, inc.

www.ae-solutions.com

FARGO • BISMARCK • MINNEAPOLIS • DALLAS

EAU CLAIRE, WI

"Complete Engineering Solutions"

701-281-1884

FAX: 701-281-1322

3300 Fiechtner Dr. • Fargo, ND 58103

4TH ST N Cont'd

+ 67TH AVE N ENDS

BUSINESSES 9

HOUSEHOLDS 10

4TH ST N (SABIN)-FROM 399 OSBORN AVE N SOUTHWEST

* ZIP CODE 56580 CAR-RT R001

- 3 Olderness Alvin C [10]
7 Croucher Michael J [13]
Croucher Anna
11 Rosenfeldt Edele A [14]
15 Robley Ernest R [50]
16 Cossette Mike L & Valerie D [16]
18 Evert Bernice A [9]
23 Moszer Brian D & Amy [7]

HOUSEHOLDS 7

4TH ST NE (BARNESVILLE)-FROM 429 2ND AVE NE NORTH

+ 4TH ST SE CONTINUES

+ MAIN AVE E INTERSECTS

* ZIP CODE 56514 CAR-RT R003

- 101 Steuber Dane [4]
104 Thompson Leah M [6]
106 Mertes Daniel J [9]
108 Nosal Rita M [33]
109 Bulik David A Sr [21]
110 Stout Theodore J & Rebecca M [50]
115 Foss Roger A [21]
201 Kvasager Rodney A & Kathryn M [26]
202 Billie Amber & Cory A [50]
206 Fillet Derwood J [15]
209 Nicklay Richard D & Gloria G [35]
214 Renecker Carl M [2]
215 Iverson John M [50]
218 Swenson Mark A & Alice R [22]
223 No Current Listing

+ 2ND AVE NE INTERSECTS

- 301 Anderson Carlton [3]
302 Weatherly Ty A [7]
310 Koski Charles D & Marcy N [13]
313 No Current Listing
318 Grabe Bradley S & Deanna F [50]
324 Rick David J [19]

+ 3RD AVE NE INTERSECTS

- 402 Erickson Duane L [15]
406 Kroll Ray P & Lori A [10]
411 3 Speikermeier Brandon [4]
4 Hoppe Hayley L [4]
412 Lewis Berniece
Mc Dunn Wallace A & Jewel J [21]
413 Albright Dan D [37]
414 Waller Kay J [19]
415 No Current Listing
418 Durensky Shane S [48]
420 Krause Kori [3]
422 Maesse Kenwood W [18]
423 Rutherford Rachel A [10]
Rutherford Courtney L
425 No Current Listing
429 Bauer Kenneth J & Janice E [37]
435 Nelson Scott A & Doreen A [18]
437 McGowan Patty [3]
440 Weber Troy

+ 4TH AVE NE INTERSECTS

+ HIGHWAY 34 CONTINUES

HOUSEHOLDS 39

4TH ST NE (DILWORTH)-FROM 401 5TH AVE NE NORTH

+ 4TH ST SE BEGINS

+ CENTER AVE E CONTINUES

* ZIP CODE 56529 CAR-RT R001

- 8 King Paul A & Colleen L [6]
12 Olson Susannah M [50]
Olson Sur
+ 1ST AVE NE ENDS
+ 1ST AVE NE CONTINUES
102 Terlecky Kathleen M [8]
106 Carlson William E & Noreen E [17]
109 - 110 No Current Listing (2 Hses)
111 Reichel Robert J & Diane G [20]
201 Kennedy Lorna M [12]
Verdi Anthony J & Nicole [4]
205 Buretta Joseph E & Vyda L [31]
208 Roy Dennis J & Audrey J [26]
209 Kramer Anthony P [7]
211 Bungum Jared [5]
Bungum Christine

- 212 Irion Neal C & Tammy [7]
213 Kochis Christine L [7]
301 Sundby Elizabeth A [7]
302 Byrkeland Lyn D [7]
304 Sullivan Jerome T [20]
305 - 306 No Current Listing (2 Hses)
307 Schmitt Paul A [5]
Schmitt Sheena
308 Anderson Cheryl E [50]
+ 4TH AVE NE INTERSECTS
401 Kakac Jason R [7]
Kakac Aaron M
402 Verdi John L [44]
Verdi Sybil

4TH ST NE Cont'd

- 403 Huard Ronald A & Tammy J [18]
405 Gable Jerry J & Valerie B [15]
406 Little Susan R & Glenn N [7]
407 Stultz Dennis M & Sandra L [22]
408 Larson Steven J & Valerie L [50]
+ 5TH AVE NE INTERSECTS

- 501 McManus Michael R & Beth M [50]
502 Reno Dennis W & Louise A [33]
503 Rinke Verle T & Joann A [16]
504 Underdahl Pearl L [25]
Underdahl Cynthia
505 Lammers John L & Sharon K [50]
506 Bjerk Gregory S & Paula R [17]
507 Kupitz Bryce M [6]
Kupitz Bruce B
508 Nash James D & Julie L [8]
+ 6TH AVE NE BEGINS

- 602 Pawlak David L [2]
Pawlak Leigh A
604 Peterson Theodore D & Marilyn J [23]
605 Weatherly Douglas P [5]
Weatherly Joseph
606 Egan Amanda L
607 Granlund Norman E & Sylvia I [32]
608 Haas John K & Laurel M [9]
609 Warner Kenneth C & Bonnie M [18]
610 Lammers Alison
611 Flint Ray M & Barbara E [31]
612 Egstad Duane D & Irene M [21]
613 Tension Jeffrey R & Janet L [50]

HOUSEHOLDS 48

4TH ST NW (BARNESVILLE)-FROM 395 MAIN AVE W NORTH

+ 4TH ST SW BEGINS

* ZIP CODE 56514 CAR-RT R001

- 101 Milligan Toby [50]
Milligan Alice S
105 Thomson Curtis L [10]
Thomson Leo M

HOUSEHOLDS 2

4TH ST NW (DILWORTH)-FROM 399 1ST AVE NW NORTH

+ CENTER AVE W CONTINUES

* ZIP CODE 56529 CAR-RT R001

- 9 Lamb David J & Lindell M [50]
Tigue Wade A & Becky R [12]
+ 1ST AVE NW INTERSECTS
101 Olson Walter H & Arlene J [41]
102 No Current Listing
103 Letvin Eric & Janelle L [6]
104 Keller Philip J & Cheri M [16]
105 Wahl Todd H [9]
Wahl Melissa
107 Armstrong Shari K [7]
108 Gonzales Rene R & Olivia B [10]
109 Retterath David M & Donna M [11]
111 Larson Kelly J [6]
Larson Joyce

+ 2ND AVE NW ENDS

- 203 Olgeirson James E & Susan D [15]
204 Sharma Kumar L [2]
205 Gast Renee E
Johnson Renee E [6]
207 Johnson Bradley N & Kathleen P [13]
Jones J [9]
208 2 Brinkman Kathy [4]
3 Lindenfelser Jan M [7]
4 Galbrecht Connie M [32]
209 Loe Chantale P [6]
211 No Current Listing
212 Brandenburg David R
+ 3RD AVE NW INTERSECTS
302 Anderson Gerald O & Jane N [34]
303 Brown Dwight L & Karen L [16]
305 Nordby Ronald L [2]
306 Brown David A & Nicole J [9]
Heath Katie L [2]
307 Quittschreiber Jonnie D & Lori L [22]
308 Daurer Janelle L
310 Trottier Joey J [9]
Trottier Jeanette S

HOUSEHOLDS 31

4TH ST NW (WEST FARGO)

+ RIVERWOOD DR INTERSECTS

* ZIP CODE 58078 CAR-RT R001

- 1211 Al-Kabai Ali
1219 Wayman Sheila M
+ GOLDENWOOD DR BEGINS
+ GOLDENWOOD DR CONTINUES
1223 Kost Anthony F
1229 Guthmiller Traves S
Guthmiller Darcey
1231 Hart Aaron K
McNeal Amber I
1233 Mutschler Sarah A [4]
1234 Larson Mark A
1235 Ferber Daniel M [4]
1237 Kerlin Charles A

4TH ST NW Cont'd

- Kerlin Debbie L
1239 Herold Allan D
1241 AHl Chad T
Hanson Barry A
1247 Masterson Dwight K Jr
Masterson Joshua R
1251 Nekola David A
Nekola Heather L

HOUSEHOLDS 15

4TH ST S (CASSELLTON)

* ZIP CODE 58012 CAR-RT R001

- 101 Fletschock Joseph C & Molly J [10]
201 Sletmoe Kurt G & Lee A [13]
207 Prochnow Paul [11]
211 Wagar James A & Carrie L [11]
+ 3RD AVE S INTERSECTS
+ 6TH AVE S CONTINUES
* ZIP CODE 58012 CAR-RT R002
617 Sandry Alfred W Sr [38]
618 Jordheim Eugene N & Dorothy E [17]
631 Flaig William M Jr & Donna M [13]
+ LANGER AVE S INTERSECTS
+ LANGER AVE S CONTINUES
702 No Current Listing
704 Powers Harriet L
Powers Wayne A
742 Brown Theodore L & Marlene M [27]
744 - 745 No Current Listing (2 Hses)
+ 8TH AVE S INTERSECTS
841 McCartney Bruce C & Monica R [22]
+ 9TH AVE S INTERSECTS

HOUSEHOLDS 13

4TH ST S (FARGO)

* ZIP CODE 58103 CAR-RT C010

- 44 Hoiun Steven M [13]
Moon Virginia [2]
NORTHERN PLAINS SURGERY CTR hospitals
B GATEWAY DENTAL dentists
100 Dalan Dan [7]
DREAM HAVEN MASSAGE massage therapists
MEDICAL PHARMACY INC pharmacies
MERITCARE EYE CLINIC clinics
RED RIVER VALLEY DENTAL ACCESS dentists
Strinden Steven P [23]
TREAT CAROL BEACH massage therapists
LL10 LION'S EYE BANK-NORTH DAKOTA organ & tissue banks
LL20 PROFESSIONAL BUILDING office buildings & parks
108 SINKLER OPTICAL CO opticians
110 MERITCARE physicians & surgeons
204 MERITCARE-EATING DISORDERS psychologists
207 BEACH TREAT CAROL massage therapists
304 Stearns William W [17]
308 UROLOGIC ASSOCIATES LTD physicians & surgeons
312 NORTHCREEK DENTAL dentists
403 Braathen Lyle C [2]
608 WILLIAM C PORTER LTD physicians & surgeons
612 FERCHO CATARACT & EYE CLINIC physicians & surgeons
333 FARGO MOORHEAD CMNTY THEATRE theatres-live
510 PRAIRIE ST JOHN'S CLINICS physicians & surgeons

* ZIP CODE 58103 CAR-RT C020

- 600 Kennedy Gary J [5]
LUNDEEN TINA MARIE nurses- practitioners
MERITCARE ISLAND PARK clinics
SCHMIDT PSYCHOLOGICAL SVC psychologists
601 Ber M [5]
FINE ARTS CLUB HOUSE clubs
703 Nelson Jeremy
Nelson Amanda
705 HOUSE MASTER OF AMERICA real estate inspection
Schwan Charlene A & Troy R [14]
711 Hubbard Steve [29]
712 Ihlenfeld F W [17]
Ihlenfeld Bernice W
714 Dahl Marsha J [23]
716 Peterson Cameron D [2]
716 1/2 Durlay Kayla [2]
810 - 912 No Current Listing (3 Hses)
913 Varland Ruth A [2]
Varland Rooth A
927 Schauer Lee A & Billi L [18]
1001 Kantole Sherrie
1002 Gaye Linda
103 Ming Tao
103 Ming Sunjoon
104 Knutson Jonathan E [18]
201 Knuttilla Debbie S [2]
202 Hovde Michelle L [8]
1003 Hansen Scott L & Melanie L [8]

DACOTAH PAPER CO.

"Serving the Area Since 1906"

Janitor Supplies • Restaurant Supplies • Office Papers And Supplies

(701) 281-1730

3940-15th Ave., N.W.

Box 2727, Fargo, ND 58108

- 4TH ST NW Cont'd**
 208 Galbrecht Connie M [29]218-233-5753
 209 Loee Chantale P218-233-6608
 211 Backer Sylvester J & Donna F [12] ▲
 212 No Current Listing
+ 3RD AVE NW INTERSECTS
 302 Anderson Gerald O & Jane N [31] ▲218-236-7745
 303 Brown Dwight L & Karen L [13] ▲218-236-8320
 305 Hirschert Sylvester T [13] ▲218-236-8242
 306 Brown David A & Nicole J [6] ▲
 307 Quittschreiber Jonnie D & Lori L [19] ▲218-236-9624
 308 No Current Listing
 310 Anderson John C & Maureen K [17] ▲

HOUSEHOLDS 30

- 4TH ST NW (WEST FARGO)-FROM 399 19TH AVE W NORTH**
• ZIP CODE 58078 CAR-RT R001
 1335 Mondor Kelly701-282-3352
 1907 Kraft Karen A & Steven A [16] ▲701-282-2128
 2013 Kludt Timothy [14] ▲701-281-8294
 2019 Lepird Jessica L & Matt J [3] ▲701-281-5957
 2207 Dubois Gabrielle & Jonathan D [16] ▲

HOUSEHOLDS 5

- 4TH ST S (CASSETLON)**
• ZIP CODE 58012 CAR-RT R001
 101 Fletschock Joseph C & Molly J [7] ▲701-347-5416
 201 Sletmoe Kurt G [10] ▲701-347-5049
 Sletmoe Jon A701-347-5049
 207 Prochnow Linda D & Paul [8] ▲701-347-4384
 211 Wagar Carrie L & James A [8] ▲701-347-4515
+ 3RD AVE S INTERSECTS
 361 Bresnahan Roxanne [14] ▲
• ZIP CODE 58012 CAR-RT R002
 617 Sandry Alfred W Sr [38] ▲701-347-4007
 618 Jordheim Eugene N & Dorothy E [14] ▲701-347-5446
 621 Seely Christopher G & Sheyenne S [9] ▲701-347-5637
 631 Flaig Donna M & William M [10] ▲701-347-0200
+ LANGER AVE S INTERSECTS
+ LANGER AVE S CONTINUES
 702 Olson Ronald G [16] ▲701-347-4811
 704 Runck James W & Prudence E [26] ▲701-347-4856
 742 Brown Marlene M & Theodore L [24] ▲701-347-4250
 744 No Current Listing
 745 Farquhar Douglas J & Karen S [3] ▲701-347-5866
+ 8TH AVE S INTERSECTS
 801 Utt Michael L & Karol J [23] ▲701-347-5574
• ZIP CODE 58012 CAR-RT R001
 822 Dunker Becky M & Scott [8] ▲701-347-5423
 832 Feland Amy J [2]701-347-5587
+ 9TH AVE S INTERSECTS
• ZIP CODE 58012 CAR-RT R002
 841 McCartney Bruce C & Monica R [19] ▲701-347-4348
• ZIP CODE 58012 CAR-RT R001
 852 Schneider Susan ▲

HOUSEHOLDS 19

- 4TH ST S (FARGO)**
• ZIP CODE 58103 CAR-RT C010
 1 Maesse Brian L [14]701-232-2700
 13 Pfann Craig A [9]701-232-9200
 17 Alto Daniel P [14]701-232-8788
 18 Schroeder Ramona J [14]701-232-8788
 34 Watson Robert D [9]701-232-2700
44 GATEWAY DENTAL dentists701-232-2700
 Kristofitz Janice [14]701-232-9200
NORTHERN PLAINS SURGERY CTR hospitals701-232-8788
 100 Dalan Dan [9]701-232-0322
MEDICAL PHARMACY INC pharmacies701-234-7800
MERIT CARE chiropractors dc701-237-6116
SIMONSON LAW OFFICES attorneys701-235-3596
 Strinden Steven P [20]701-235-2992
LL20 PROFESSIONAL BUILDING office buildings & parks701-237-5787
 108 SINKLER OPTICAL CO opticians701-364-5364
 114 RED RIVER VALLEY DENTAL ACCESS org701-234-1020
 204 MERIT CARE SOUTHWEST OPTICAL optical goods-retail701-234-2305
 204 MERIT CARE MEDICAL CTR physicians & surgeons701-234-2305
 206 MERIT CARE EYE CLINIC & OPTCL contact lenses701-234-1020
 207 MASSAGE ASSOCIATES massage therapists701-297-8104
 302 ALLERGY & ASTHMA CARE CTR physicians & surgeons701-232-8788
 302 J W LIND GENERAL PSYCHIATRY physicians & surgeons701-478-7887
 304 STEARNS WILLIAM G DDS dentists701-235-6075
 304 Stearns William W [14]701-235-6075
 308 UROLOGIC ASSOCIATES LTD physicians & surgeons701-235-7301
 312 NORTHCREEK DENTAL dentists701-232-2409
 401 DREAM HAVEN MASSAGE massage therapists701-371-5350
 403 GUARDIAN & PROTECTIVE SVC social serv & welfare org701-297-8988
 404 ANDERSON FAMILY CHIROPRACTIC chiropractors dc701-241-7737
 406 LION'S EYE BANK-ND organ & tissue banks701-297-8104
 412 LEE HAGEN LAW OFFICE attorneys701-293-8425
 412 Peterson Craig A [10]701-293-8425
 412 Peterson Kathryn G

- 4TH ST S Cont'd**
 414 P W INTERPRISES INC business mgmt consultants701-232-2015
 418 WILLIAM C PORTER LTD physicians & surgeons701-235-0161
 612 FERCHO CATARACT & EYE CLINIC physicians & surgeons701-235-6778
 612 MELICHER P R DO physicians & surgeons701-476-7800
 333 FARGO MOORHEAD CMNTY THEATRE theatres-live701-476-7800
 510 BERGER III WALTER J MD physicians & surgeons701-476-7800

- ▲ Hickman Michelle R
 MOORE THOMAS A MD physicians & surgeons701-476-7800
 NOURELDEEN HATEM A MD physicians & surgeons701-476-7800

- ▲ Ortiz Kristie
 PRAIRIE AT ST JOHN'S CLINIC marriage & family counselors218-284-0300
 PRAIRIE ST JOHN'S marriage & family counselors701-293-5891

- ZIP CODE 58103 CAR-RT C020**
 600 Deschamps Suzanne [2]701-234-3900
 MERITCARE physicians & surgeons701-234-3900
 MERITCARE ISLAND PARK clinics701-234-3900
 601 FINE ARTS CLUB HOUSE clubs701-235-6264

- Gunness Peter D [9]
 634 Larson Geraldine [14]
 654 Dahlen James M [10]
 703 Badar Jason M & Nichole M [8] ▲701-237-3296
 Borene Sheila R [9]
 705 HOUSE MASTER OF AMERICA real estate inspection

-701-293-5891
 Schwan Charlene A & Troy R [11] ▲701-293-6738
 Weis Kevin J [10]701-232-9381
 711 Hubbard Steve [26]701-235-7229
 712 Ihlenfeld F W [14]701-235-7229
 Ihlenfeld Bernice W701-235-7229

- 714 Dahl Marsha J [20]
 716 Gordon Kimberly S [14]
 806 McEvers Jane A [14]701-232-6685
 810 Lewis Leslie M [40] ▲701-232-6685
 908 Hager Daniel F [14]701-239-9568
 2 Rector Maria D [10]
 4 Dockter Jessica L

- 912 No Current Listing
 913 1/2 Johnson Rachael L [3]701-239-3405
 923 Battles David L [7]
 927 Langeberg Anthony W
 Schauer Billi L & Lee A [19] ▲701-239-9568

- 1001 No Current Listing
 1002 Park Hyewon
 103 Knudson Kristy L
 104 Knutson Jonathan E [15]701-280-1480

- 1003 Hansen Scott L & Melanie L ▲
 1005 Millaway Dana S [13]
 Reed Lavina [11]
 Sholl Daniel S [9]
 1009 Coombs Sarah L [9]
 1016 English Pamela R [10]

- 1019 Ertelt Justin P ▲
 1020 Piper Ronald R [14]
 1021 Himmelspach James P & Debra I [20] ▲701-235-0991
 1024 Noyes Deborah L & John C [13] ▲701-237-9272
 1101 Bitterman Blaine R [20] ▲701-293-6533
 1109 Wilde Ethel F [31] ▲

- 1111 Tweten Claudette J [9]
 B Dockter Norma J [2]701-239-8065
 C Stasch Maria J [4] ▲
 D Sharbono Shane P [3]
 F Johnson Nicole L [2]
 G Seelig Miranda L [2]
 G Seelig Lindsay K
 H Anderson Charlet M [7]701-232-2165
 H Anthony Lisa M [10]

- 1114 Jones Daniel J [10]701-241-4459
 1115 Schneider Tracy R [3] ▲701-293-1451
 1118 Quam Richard D [6] ▲701-239-9132
 1121 Knight Sheila [14]
 Stokke Kristen M & Scott B [12] ▲701-235-9915

- 1124 Goerger Jacinta C [23] ▲701-280-2364
• ZIP CODE 58103 CAR-RT C042
 1413 Garvey Dorothy L [31] ▲701-232-6081
 1465 Wasmuth Patricia J [12] ▲701-235-0644
 1517 Beling Joani L [5] ▲

BUSINESSES 36 HOUSEHOLDS 67

- 4TH ST S (LEONARD)-FROM 555 RAILROAD AVE S SOUTHEAST**
+ 4TH ST N INTERSECTS
+ RAILROAD CONTINUES
• ZIP CODE 58052 CAR-RT R001
 11 MIKE'S AUTO auto rpr & serv701-645-9027
 12 L EONARD FIRST RESPONDERS churches701-645-2436
 15 No Current Listing

- + RAILROAD AVE S INTERSECTS**
+ 1ST AVE S INTERSECTS
 100 Braun Philip L [3] ▲
 Braun Connie R
 105 Echane Lindsay
 Echane Hamid
 Suchla Deyon M & James L [12] ▲701-645-9038

- 106 Tomas Lorene L [4]701-645-2210
 Tomas Jennifer J701-645-2210
 111 Hanson Robert B [37] ▲701-645-2369

- 4TH ST S Cont'd**
 Hanson Tom701-645-2369
+ 2ND AVE S INTERSECTS
 201 M & M CONVENIENCE convenience stores701-645-2469
 203 Hemmelgam Michael A [9]
 Westad Tanya701-645-9016
 301 Jackson Lisa M [2]701-645-9084
 Jackson William R701-645-9084
 4 Lee Kerry

- + 154TH AVE SE INTERSECTS**
BUSINESSES 3 HOUSEHOLDS 10

- 4TH ST S (MOORHEAD)-FROM 401 14TH AVE S SOUTH**
• ZIP CODE 58560 CAR-RT C002
 10 TRAVEL INC travel agencies & bureaus218-236-8383
 15 Olsen Karoline G [14]
 16 ATOMIC COFFEE coffee & tea218-299-6161
 17 Connolly Christian O [11]
 18 Kraft Tricia218-477-0259

- 101 Haugen Carl S & Sandra K218-287-5551
 102 Whitehead Anton L701-232-9999
 103 Hoffman Joel
 202 Paczkowski Rick A
 306 Schmidgall Paul D & Mary218-287-0900

- 20 EDWARD JONES CO stock & bond brokers218-236-9476
 104 Danielson Traute G [14]
 PIZZA PATROL restaurants701-241-9000
 111 Fischer Cora L [9]
 118 Eilertson Robin D [9]

- 204 FAITH HOPE LOVE CHURCH churches218-236-7276
 211 Kuehl Helen E & Willard M [46] ▲218-233-1804
 212 Riverman Ben [3]218-284-5998
 214 - 216 No Current Listing (3 Hses)
 219 Olsen Carl A [2] ▲
 Olsen Amber

- 222 Blake Kelley218-287-4968
 Delapaz David
 6 Raftevozd Brian L
 301 No Current Listing
 302 Hegre Gordon I & Barbara [5]218-287-8733

- 101 Fagerlie Floyd A & Dorothy I [8]218-236-1479
 102 Peterson Shirley J [21] ▲218-233-2999
 102 Peterson Heather N218-233-2999
 103 Beckstrom Nancy M [13]218-233-9511
 103 Beckstrom Harlen218-233-9511
 104 Jungbauer Judith A [14]
 104 Reynolds Bernard E & Renae H [2] ▲

- 201 Bauck Annette J [11] ▲218-236-5407
 201 Bauck Bradley P218-236-5407
 202 Johnson Evelyn W [8]218-236-7397
 203 Buchholz Dana S [9]
 204 Varriano Barbara A [10] ▲

- 307 Hokanson Donald D [34] ▲218-236-5373
 310 Rusness Audre M [31] ▲218-233-0455
 315 - 318 No Current Listing (2 Hses)
 324 SPORTS CENTER parks
• ZIP CODE 58560 CAR-RT C003
 401 Engelmam Brad

- 1 Slover Daniel W [10]218-233-6892
 2 Stevermer Benedict J [17]
 404 No Current Listing
 405 Ristau Jennifer R [7] ▲218-287-1912
 410 Mosqueda Christopher218-284-0140
 412 Eberhardt Mathew T & Laura [5] ▲218-233-4453
 414 Tosterud Chester C & Chad A [14] ▲218-287-1468
 415 Rajapakse Pushpakantha [2]218-236-1304

- 2 Johnson Mabel K [19]218-236-4814
 3 Deput Rose J [20]218-233-7034
 417 Fergen Victor F [17] ▲218-236-5125
 423 Nesemeier Chad & Melissa [3]218-233-1024
 424 Earley Alicia [2]218-287-9009
 429 Blake John218-477-0338
 2 Olson Leann L [27]218-477-0229

- 3 Dehaven Kevin M
 4 Ericson Joseph A
 5 Berg James A
 430 Knutson Gertrude A [27] ▲218-233-0484

- + 5TH AVE S CONTINUES**
 501 Edgett Doreen C [10]
 502 - 511 No Current Listing (4 Hses)
 514 Cody Patty [8]218-236-9827
 515 Toso Arden E [33] ▲218-233-0673
 518 Campbell John M [4] ▲218-287-4250
 Campbell Laurie218-287-4250

- 523 ROURKE ART GALLERY museums218-236-8861
+ 6TH AVE S INTERSECTS
 602 No Current Listing
 605 Tack Deborah J [24]218-236-7762
 610 Kemmer Gerald W [15] ▲218-236-9331
 Kemmer Jaimie218-236-9331
 611 Jeppson Ronald M & Joyce J [24] ▲218-233-3599
 614 Marchand Edna M [44] ▲
 Radniecki Melissa218-287-0194

- 615 Pitzel Jessica R [14] ▲
 623 Holden Larry O & Debra K [30] ▲218-233-6443
 624 Strandlien Edna F & Ernest [41] ▲218-233-0465
+ 7TH AVE S INTERSECTS
 702 MABLE'S BED & YOU COOK bed & breakfast accommodations218-233-5625

- 703 Hazemann Lila L [29] ▲
 704 Hirschberg Gary J [12] ▲
 709 Boguslawski Kevin [10] ▲

4TH ST N
Anderson Jeffrey P
Klinger Ed
1443 Rognlie Margit H
Rognlie Philip
1444 Johnson Joyce M
1449 Thiel Russell W & Delorice
+15TH AVE N INTERSECTS
1502 Austin Michael
Quam Michael J
Yahnke Darrick K
Yahnke Gretchen P
1514 OBennett C
Bilstad Scott E
1515 Schoenfeld Marty
Schoenfeld Tammy M
1517 Aronson Timothy J
Aronson Tammy M
1518 Johnson Berniece A
1522 Stanton Barbara K
Stanton Charles J
1523 Larson Lawrence O
1525 Tonstfeldt Myrna L
1526 Ohennebray Michael F
Joanna
1527 Hagen Nancy D
1529 Carlson Richard A
Hill Michael W
Hill Judy
1530 Boeckel Elmer H
1533 Mueller David R
Mueller Clara J
1534 Larson Doris
1537 Crippen Helen W
1538 OPedersen Roy C
1541 Not Verified
1542 Kirchoffner Todd N
Kirchoffner Debra M
+16TH AVE N INTERSECTS
1604 Tweed Alan J
Tweed Julie L
Kain Marianne P
Kalin Paul R
1608 Myhra Douglas B & Roxann
1609 Volden Scott H
Volden Dawn
1612 Not Verified
1613 Olson Wanda J & Gilman
1615 Murie Teri L
Murie Tammy M
1616 Korzendorfer David J
Korzendorfer Anna M
1617 Not Verified
1621 Woodsend Selma H
1622 Hughes Gertrude I
1625 Hennings Paul D
Hennings Verla M
1626 Johnson Shannon D
1629 Not Verified
1630 OMichael D
1633 Nystrom Robert W
Nystrom Hazel I
1634 Orjansen Carey B
1635 Thorstad Cynthia A
Thorstad Kimberly J
1637 Odegaard Richard A
Patricia
1638 Pettie Linda S
1640 Not Verified
1642 O'Dunbar Dianne P
1646 Kolrud John E Jr & Arlene
+17TH AVE N INTERSECTS
1702 Ellingson Ronald M
Ellingson Joanne M
1705 Schafer Allen F
Schafer Teresa L
1706 Ophoven Curtis W
Ophoven Tracy A
1709 Lapka Paul G & Dianne
R H SALES INCORPORATED
1710 Dennis Paul K
Dennis Lori
1713 Feickert Jane M
1714 Wade George W
1717 Picard Brian T
1718 ODavis Dawn M
Thomson Drew
2 Nettum Martha A
3 Dausavage Gary E
1719 Orion Kermit

4TH ST N
1721 Not Verified
1722 Dura Leo A
Dura Audrey M
1726 Jorgensen Arden W & Ada
1729 Dietz Janet A
1733 Walsh Gerald E & Ruth
1734 Bircham Keith T
1737 Ernst Roy W
1739 Ernst Dorothy F
Cordahl Steven F
Morgan David J
1740 Evenson Robert M
Evenson Agnes A
1744 Petry Allen E
Petry Peggy A
1748 OCameron Marian A
+18TH AVE N INTERSECTS
1801 Johnson Luke A
1802 Kvebak Parker O
1804 Not Verified
1806 Kerr Christine M
NORTH 4TH CREATIVE HAIR DESIGN
1807 Weninger David J
Weninger Wendlen A
1809 Alderman Lenna L
Alderman Lois A
1810 Anderson Robert E
Anderson Rosanna L
1813 Rosencrans Dale B
1814 O'Holland Donovan
1818 Dakon Betty J
Rehder Judy K
1821 Appel Marian E
1827 OPegel Sid D
1830 Holbrook John L & Heidi
1832 Monk Rodney W
1834 Not Verified
1835 Larson John L & Janice
1836 ORebson Robert J
1839 Ellingson Richard M
Ellingson Kimberly J
1843 Barke Christie W
1844 Not Verified
+19TH AVE N INTERSECTS
BUSINESSES 41 HOUSEHOLDS 294
4TH ST N (LEONARD)-FROM 4TH ST S BEGINS
+RAILROAD AVE N INTERSECTS
ZIP CODE 58052 CAR-RT R001
19 Larson Wesley R
Larson Susan M
32 Riemann Sheila J
101 Burnham John F
+1ST AVE N INTERSECTS
111 MORAVIAN CHURCH PARSONAGE religious orgn
112 Goodman June
Goodman John E
+2ND AVE N INTERSECTS
BUSINESSES 1 HOUSEHOLDS 4
4TH ST N (MOORHEAD)-FROM 401 CENTER AVE NORTH
+4TH ST S BEGINS
16 MELBERG CHURCH SUPPLY & BOOK STORE books religious
ZIP CODE 56560 CAR-RT C002
22 MARCY GREG
MILBANK MUTUAL INSURANCE COMPANY
STRAND & MARCY INSURANCE AGENCY insurance agts
STRAND AND MARCY INSURANCE AGENCY
28 PEGGY'S PANTRY INCORPORATED eating places
34 BOSCHEE DELIVERY REMAX REALTY ONE-MOORHEAD
REMAX REALTY
REMAX REALTYCOURT WINTER
38 Not Verified
40 KVAMME TRAVEL AGENCY travel agcy
+FOSS CT ENDS
ZIP CODE 56560 CAR-RT R003
6501 Howittson Rex
6505 Mammenga Leonard E
Mammenga Cheryl K

4TH ST N (M)
6517 Dunn Peter J
Dunn Sherry L
6605 ODawber Marc
6608 Drewickie Cimarron J
Drewickie Renee L
6612 Geary Peter W
6614 Coalwell Ann F
Springer Anna F
Springer Andrew C
6618 N V
6620 Smith Dwayne A
Smith Julie J
BUSINESSES 11 HOUSEHOLDS 11
4TH ST N (SABIN)-FROM 399 OSBORN AVE N
SOUTHWEST
ZIP CODE 56580 CAR-RT R001
3 Olderness Al D
Olderness Denise
Skjette Denise G
70 OCroucher Michael
11 Rosenfeldt Bruce L
Rosenfeldt Edele A
15 Robley Ernest R
16 Not Verified
18 OEvert Bernice
23 OThompson Jason E
Thompson Jason E
+HOLLOWAY AVE N ENDS
HOUSEHOLDS 8
4TH ST NE (BARNESVILLE)-
ZIP CODE 56514 CAR-RT R003
108 Nosal Rita M
Nosal Rebecca L
109 OWahl Sean
115 Foss Roger
201 Kvasager Rodney
202 Dobmeier Paula M
Dobmeier Thomas C
206 Fillett Toby D
209 Nicklay Richard D
Nicklay Stacy G
214 Johnson Clifton D
Johnson Julie L
215 Not Verified
218 Swenson Mark A & Alice
223 Anderson David A
301 Junkert Meghan E
Junkert Katie
302 Heng Tammy J
Honcick Donald J
310 Koski Charles D
Koski Marcella N
313 Anderson Steven P
318 Grabe Bradley S
Grabe Scott A
Knutson Rodney C
324 Rick Edward J Jr
ZIP CODE 56514 CAR-RT R002
402 Erickson Duane L
Hoppe Dennis F
Hoppe Jenny
411 Kippels Dorothy
Rolie James
Shelle Joe J
2 Not Verified
422 OMcDowell Wallace
McDunn Jewel J
413 Albright Dan
414 OWaller Kay J
415 Schueck Bryon L & Roberta
416 Kieselbach Kurt
418 Not Verified
420 ONordick Susie
422 OMaesse Kenwood
423 Ruiterford Courtney L
Rutherford Rachel A
425 Mortenson Chris P
Mortenson Tami J
Olson Robert J
429 Bauer Scott K
435 ONelson Scott
437 Haldorson Ruth E
440 Lewis Bruce E
HOUSEHOLDS 41
4TH ST NE (DILWORTH)-FROM 401 CENTER AVE E NORTH
+4TH ST SE BEGINS
ZIP CODE 56529 CAR-RT R001
8 Vise Troy D
12 Olson Susannah M
+1ST AVE N ENDS
104 Papie Dominic
106 Carlson Tracy E
107 BROWN DARRYL K TRUCKING local trucking
109 Rishel Edward H & Romayne
111 Schacher Erling

4TH ST NE (D)
+2ND AVE NE INTERSECTS
201 ACTION REALTY real est agts
Kennedy L
Lamb Richard
201 OFox J
202 Saice Richard R
205 Burotta Joseph E & Wyda
206 Jensen Luverne
208 D J'S CUSTOM GOLF CLUBS sporting gds/bicycle s
Roy Neal J
Roy Nathan
209 Piersol Ralph
211 McCollum Shane B & Katherine
212 Haaland Jan M & William
LITTLE LOCALS DAY child day care
Phillips Daniel J
Phillips Alysa S
301 OBAkke Daren
NORTH WESTERN BASS TEAM fishing lakes/pers
op
304 Sullivan Jerome T
305 Keller Vicki L
365 Not Verified
306 Sorensen Henry E
307-308 Not Verified (2 Hses)
+4TH AVE NE INTERSECTS
401 Grimley Clayton H
402 Verdi John L & Elizabeth
403 GOLDBERG BAIL BONDS
Huard Ronald A & Tammy
404 Parks Jean
405 Gahl Kristi
406 Cummings Arlen D & Brenda
407 Not Verified
408 Larson Steven J
Larson Lavonne M
+5TH AVE NE INTERSECTS
501 OMcNahan Mike
502 Reno Dennis W & Luann
503 Costello Lois M & Joseph
504 Underdahl Darrell A
Underdahl Cynthia P
505 Lammers Sharon K
Lammers John L
506 Cain Gail M
Cain Brian J
507 Opatril Milton R
508 Heltevaedt Helen L
+6TH AVE NE INTERSECTS
602 See Duane H
604 OPeterson Ted
605 Devier Jeffrey M
Devier Lori M
606 Christensen Connie J
607 Granlund Norman E & Sylvia
608 Nicklay Ralph
609 Warner Kenneth C & Bonnie
610 Hummel Myra K
Hummel Jammie L
611 Flint Ray
612 Egstad Irene M
Egstad Duane D
613 Terrence Jeff
BUSINESSES 6 HOUSEHOLDS 51
4TH ST NW (BARNESVILLE)-FROM 395 MAIN AVE W NORTH
+4TH ST SW BEGINS
ZIP CODE 56514 CAR-RT R001
101 OMilligan Cliff
105 Thomson Leo M & Lois
Twesdon Gladys
Whitton Jeff
HOUSEHOLDS 4
4TH ST NW (DILWORTH)-FROM 425 CENTER AVE W NORTH
ZIP CODE 56529 CAR-RT R001
90 OTigue Wade
+1ST AVE NW INTERSECTS
101 Olson Walter H & Arlene
Tahran Dennis E & Katherine
103 Hawk Harry D
Hawk Lori L
104 Keller Philip J & Cheryl
105 OLiuestrand Mike
107 Brown Darryl K
Brown Keith J
Heiraas Randolph R & Catherine
Gonzales Rene R
Gonzales Olivia
109 Ochock Leonard
SCHOCK KAREN child day care

4TH ST NW (D)
110 Relling Paul V
111 Byron Todd P & Shelly
+2ND AVE NW INTERSECTS
203 Olgrson S D
204 Fitzgelder Kerry J
1 Gapp Jon T
2 Not Verified
3 Cooksey Howard L
Melissa J
4 Not Verified
205 Martin Bobby G
Martin Cathy M
207 OJones J
208 Galbrecht C
OKieffer Danielle M
1 Not Verified
3 OHanson Brian T
209 Kastner Chad A
Kastner Michele S
211 Not Verified
212-2-4 Not Verified (3 Apts)
+3RD AVE NW INTERSECTS
302 Anderson Gerald O & Jane
Christensen Carl S & Ruth
303 Brown Karen L
305 Hirschert Sylvester T & Adrienne
306 Brown David A
Brown Sherrie A
307 Quitschreiber Jonnie D
Quitschreiber Lori L
308 Not Verified
310 Anderson John C & Maureen
BUSINESSES 1 HOUSEHOLDS 37
4TH ST NW (WEST FARGO)-
ZIP CODE 58078 CAR-RT R001
1907 Kraft Karen A
Kraft Brian
Gravelle John J
Gravelle Wendy
2207 Dubois Jonathan D
Dubois Amy L
HOUSEHOLDS 3
4TH ST S (CASSETON)-FROM 399 3RD AVE S
ZIP CODE 58012 CAR-RT R001
101 Fletschock Joseph C
Knudson Molly J
210 Stelmoe Lee
Stelmoe Kurt G
217 Prochow Paul
Pachrow Linda D
101 OWarag Carrie L
Warag James A
+6TH AVE S CONTINUES
ZIP CODE 58012 CAR-RT R002
617 Sandry Alfred
618 Not Verified
621 Seely Chris G
Seely Shyenne
631 Not Verified
+STATE HWY 18 INTERSECTS
ZIP CODE 58012 CAR-RT R001
704 Runk James W & Prudence
742 Brown Theodore
745 Tavess Robert A
Tavess Grace L
+8TH AVE S INTERSECTS
ZIP CODE 58012 CAR-RT R002
801 Utt Michael J
Utt Karol J
ZIP CODE 58012 CAR-RT R001
802 CASSETON UNITED METHODIST CHURCH
822 Qualey Gerald D
Qualey Marck A
832 Hangsleben Christopher
Hangsleben Darla
ZIP CODE 58012 CAR-RT R002
841 McCarty Bruce C & Monica
ZIP CODE 58012 CAR-RT R001
852 Kieffer Adrian T
+9TH AVE S INTERSECTS
BUSINESSES 1 HOUSEHOLDS 17
4TH ST S (FARGO)-FROM 2 4TH ST N SOUTH
+RAILROAD CROSSES
+MAIN AVE INTERSECTS
ZIP CODE 58103 CAR-RT C010
44 HOIUM STEVEN M dentist
NORTHERN PLAINS SURGERY CENTER
+1ST AVE S BEGINS
100 Bagan Steven M
OCarriere Arnold
OColliton Patrick
COOPER ROBERT I practitioner
ODalan Dan
Everett Fred

NEW NEIGHBOR

4TH ST S (F)

Hardy David P HEALTHSOUTH rehabilitation ctr 280-1881 Johnson Tina 234-0406 Knutson Karen 234-0406 LAMB PLASTIC SURGERY CENTER phys 237-9592 Lind Jack W 234-0406 Ludwig Rodney A MASSAGE ASSOCIATES massage parlor/steam b 280-9279 Metcalfe Bill 234-0406 MIDWEST BEHAVIORAL HEALTH CARE 298-6416 Musacchia Thomas X 293-5900 Odden Ron L 234-0406 Pap Charles 232-5852 PAPER CHARLES HEARTLAND CLINIC SERVICES mental hit clinic 232-5852 Pramhus Gary C. PROFESSIONAL CONSULTING & COUNSELING individual/fam serv 237-9925 Schumacher Kevin 232-5852 Setterberg Stephen 234-0406 Strinden Steven P 235-7301 Treat Carol B. 280-9279 Trochmann Lisa. 234-0406 VOICE INSTITUTE THE 239-9808 Volk Mike 232-5852 Willert Meryl 234-0406 Zander Keith 232-5852 104 MEDICAL PHARMACY drug stores 237-0322 108 SINKLER OPTICAL optns 237-5787 200 LEVIN DANIEL J optometrist 293-8242 204 PROFESSIONAL OPTICAL optns 298-0643 205 ANESTHESIA ASSOCIATES ofc's/clinics med docto 280-2742 211 ALLERGY AND ASHMA CARE CENTER ofc's/clinics med docto 280-2033 210 MENDOZA EUSEBIO R phys 232-7164 302 F-M SURGEONS phys 293-5900 304 STEARNS WILLIAM G dentist 235-6075 300 UROLOGIC ASSOCIATES LIMITED THE phys 235-7301 312 PATRICK HARDY DDS dentil clinic 232-2409 404 EVERETT S FRED phys 232-3211 404 MEDIFAST appearance servs 232-3396 506 PSYCHIATRIC MEDICINE ASSOCIATES clinic 234-0406 606 F M CLINICAL LABORATORY bacteriological laby 237-5779 B14 HUMAN COMMUNICATION ASSOCIATES speech pathologist 237-6424 LL20 PROFESSIONAL ASSOCIATES comfimd bldg oprn 235-2992 +2ND ST S ENDS 333 FARGO MOORHEAD COMMUNITY THEATRE community theater prod 235-1901 - ZIP CODE 58103 CAR-RT C020 510 CHILDREN'S PSYCHIATRIC HOSPITAL 476-7200 FISCHER MARK 234-8135 PRAIRIE PSYCHIATRIC CENTER 476-7216 512 308 Not Verified 536 308 Rosing Anthony W +6TH AVE S INTERSECTS 600 BAIRD JOHN phys 239-7771 DAKOTA HEARTLAND CLINIC SERVICES 241-7751 HEARTLAND CLINICS COMPUTER NETWORK 235-6876 601 FINE ARTS CLUB HOUSE 235-6264 +7TH AVE S INTERSECTS 702 3 Not Verified 703 Bador Jason M 237-3296 Bador Nicole W 237-3296 705 Swan Trov R 293-6738 Swan Brent M 293-6738 Weis Kevin J 711 Hubbard Stephen 232-9381

4TH ST S 712 Ihlenfeld F W 235-7229 714 Dahl Marsha J 280-9288 716 Smith Gary S & Renee 234-0031 716 1/2 Gordon Kimberly S 234-9733 +8TH AVE S INTERSECTS 8100 Lewis Leslie 232-6685 +9TH AVE S INTERSECTS 908 Rector Maria 235-2004 1-2 Not Verified (2 Apts) 4 Friezen Kevin A 298-9208 4 Friezen Lynne M. 298-9208 912 Schmidt Michelle 237-3790 913 Berg Anna M & Ordean 237-6862 913 1/2 Jarvis Gene K 235-0473 927 Schauer Lee A & Billi 239-9568 B McMullen Gregory J & Mary 239-5900 +10TH AVE S INTERSECTS 1001 Hatch Ranell H & Bonnie 298-8181 1002 102 Joseph Jessica 239-9346 103 Not Verified 202 Sorenson Kari A 280-5839 203 Not Verified 204 Merengueli Ana D 271-8144 204 Merengueli Ortizdelo 271-8144 1003 Krenak Rood A & Regina 235-2513 1009 Banister Wendy K 271-8597 Nettum Dalen G 271-8597 Nettum Carmen D 271-8597 1016 Richards Michelle J 232-0136 Richards Aaron 232-0136 1019 Halmrast Erin K 232-7358 Howel Jeffrey S 237-3701 Jenkins Leslie J 237-3701 Jenkins Linda J 237-3701 1021 Himmelspach James P 235-0991 Himmelspach Debra I 235-0991 1024 Noyes John 237-9272 1025 Not Verified +11TH AVE S INTERSECTS 1101 Bitterman Blaine R 293-6533 1111 A Not Verified C Olson Wanda M 239-2433 C Olson Katherine A 239-2433 F Not Verified G Nelson Nadine M 241-9218 H Hill David A 241-9218 H Hill Lisa M 241-9218 1114 James Daniel J & Julia 241-4459 1115 Haaland Timothy R & Patricia 232-6081 HAALAND PLUMBING plmbg contr 293-3046 1118 Quam Richard D 239-9132 1121 Stokke Scott B 235-9915 Stokke Cris M 235-9915 1124 Goerger Jacinta C 280-2364 Goerger Timothy L 280-2364 Hill Debra J 237-5252 1141 O'Rieter Michael 237-5252 1142 O'Rieter Charles A 232-0279 +12TH AVE S BEGINS +13TH AVE N INTERSECTS +S RIVER RD BEGINS +S RIVER RD CONTINUES +14TH AVE S BEGINS - ZIP CODE 58103 CAR-RT C042 1413 Garvey Dorothy L 232-6081 +OAKLAND AVE INTERSECTS 1465 Craik Marlene R & Douglas 232-8643 +15TH AVE S INTERSECTS +ELMWOOD AVE INTERSECTS 1517 Not Verified +LINDENWOOD DR INTERSECTS +16TH AVE S BEGINS BUSINESSES 36 HOUSEHOLDS 79 4TH ST S (LEONARD)- +4TH ST N BEGINS - ZIP CODE 58052 CAR-RT R001 5 LEONARD FARM SERVICE farm managemnt serv 645-2402 LEONARD FARM SERVICE CENTER agricultural mach'y/eq 645-2245 - ZIP CODE 58052 CAR-RT R002 12 LEONARD FIRE DEPARTMENT 645-2211 - ZIP CODE 58052 CAR-RT R001 15 Gibbons Earl 645-2579 +RAILROAD AVE S INTERSECTS +1ST AVE S BEGINS 104 Gronbeck Arnfred J 645-2317 Gronbeck Doris L 645-2317 111 Not Verified 111 Hanson Robert B & Sandra 645-2369 Propson Rev Samuel E 645-2466 +2ND AVE S BEGINS - ZIP CODE 58052 CAR-RT R002 2030 Johnson Ricky 645-9033

4TH ST S (L) +STATE HWY 18 INTERSECTS BUSINESSES 3 HOUSEHOLDS 6 4TH ST S (MOORHEAD)-FROM 401 CENTER AVE SOUTH +4TH ST N BEGINS - ZIP CODE 56560 CAR-RT C002 13 ONE WORLD IMPORTS clothing sportswear me 236-0860 13 1/2 Not Verified 15 ATOMIC COFFEE 299-6161 17 MOOREHEAD'S RITA BEAUTY SCHOOL 236-7201 17 1/2 Turner Kristen M 233-6112 19 ANDERSON LEROY 233-6112 FARMER INSURANCE GROUP insurance agts 233-6112 FARMERS INSURANCE GROUP 233-6112 ROESLER ROBERT 233-6112 20 BRIGGS FLORA 233-1373 21 1/2 Maher Carla M 291-0628 23 RALPH'S CORNER 233-3351 RALPH'S CORNER BAR tavern 233-3351 +RAILROAD CROSSES +MAIN AVE INTERSECTS 104 SHOE REVUE 236-7598 111 2 Not Verified 118 Ellertson Rachel D 233-2911 L AND L ELECTRIC MOTOR SERVICE motors elc 233-2911 L AND L ELECTRIC MOTOR SERVICE 233-2619 1230 Duncan Dijon 287-4538 HAIR DESIGNS BY SHARON & SUSIE beauty shops 233-1493 Noheart Ronald 236-9808 +2ND AVE S INTERSECTS - ZIP CODE 56560 CAR-RT C021 204 FAITH HOPE LOVE CHURCH ch temples shrines 236-7276 211 Kuehl Willard M 233-1804 Kuehl Craig H 233-1804 214 Nystrom Harlan 293-2183 2150 Dierks Rachel D 293-0609 219 Buckley Wendy 233-7461 Cerna Michael 233-7461 Ruschinsky Troy 233-7461 219 1/2 Walker Amy M 233-3432 222 Johnson Faye 291-9105 1 Not Verified 20 Vanvanessa Jo 3-5 Not Verified (3 Apts) +3RD AVE S INTERSECTS - ZIP CODE 56560 CAR-RT C002 301 Not Verified 302 Peterson Florence 233-7285 101 Fagerlie Floyd A 236-1479 103 Beckstrom Nancy M 233-9511 103 Beckstrom Harlen L 233-9511 104 Sandie Wyman H & Sigrid 233-6260 204 Not Verified 307 Hokanson Donald D 236-5373 Hokanson Roberta A 236-5373 310 Not Verified 312 MINNESOTA STATE WORKFORCE CENTER 236-2422 318 Schliesman Naomi 233-1269 +3RD ST S INTERSECTS +4TH AVE S INTERSECTS - ZIP CODE 56560 CAR-RT C022 401 1 Slover Daniel W 233-6892 4 Not Verified 50 Thronson Carl F 404 Helland James W 236-8898 405 Not Verified 410 Bost Aaron E 291-0538 412 Cramer Brian 233-0547 414 Tosterud Chad 287-1468 415 OLSON IRENE L apts 233-2582 6 Not Verified 417 Fergen Victor F 236-5125 4230 Livingood Barbara 287-5227 Marshall Bruce R 233-1024 Petterson Luke T 233-2126 Tuset Dennis R 233-0459 2 Not Verified 422 Murack Jacob J 287-4691 1 Klein Rendell R 233-8829 429 2-6 Not Verified (2 Apts) 430 Knutson Gertrude A 233-0484 +5TH AVE S INTERSECTS 502 Ohaves David L 287-4805 506 GORNDT MARY K chld day care 236-7336 510-511 Not Verified (2 Hses) 514 Cody Patty 236-9827 Skogon Michael D 236-9827 515 Toso Arden E 233-0673 5180 Froemming Roy 233-5185 523 Not Verified 524 Grandstedt B R 233-1241 524 Not Verified +6TH AVE S INTERSECTS - ZIP CODE 56560 CAR-RT C003 602 Alimendinger Andrew 236-7346

4TH ST S (M) Mahlen Jason 236-7346 5 Not Verified 605 GIFT-N-HONEY food gift baskets 236-7762 Tack Phillip 236-7762 610 Not Verified 611 Jeppson Ronald M 233-3599 614 Marchand Raymond A & Edna 233-1728 Tetteh Nancy Y 233-0296 Tetteh Jacob Y 233-0296 615 Pitzel Jessica 233-6443 623 Holden Michael L 233-0465 624 Strandlin Ernest 233-7221 701 Not Verified 702 Hoppe Ralph 233-1407 703 Nelson Amber 287-1475 Pffefer Charity 233-0074 704 Not Verified 709 Aask Anna F 233-0074 Aask Frances A 233-0074 7100 Engelstedt Elizabeth 236-7901 Lempert Randall 291-9127 715 Wilson Nancy R 236-7482 716 Lesmeister Christa P 233-1916 721 Not Verified 723 Williams Michael D 233-0480 724 Pederson Brian D 233-0476 +8TH AVE S INTERSECTS 801 Not Verified 802 Iverson Donald P 233-6463 807 Haugen Leif M & Michelle 236-1047 808 Berget Odin A 236-6668 811 Not Verified 814 Roman James A 233-0476 Roman Susan I 233-0476 817 Ashmore Eldora E 233-9301 8200 Anton Jerome C 236-9527 821 Kuritz Kaci J 822 Not Verified 823 Smith Edward A 233-6367 Smith Sherman J 233-6367 +9TH AVE S INTERSECTS 901 DUANE'S ACCOUNTING SERVICE acctg aud bkpg 233-8377 Scobey Sandra M 233-8377 904 Kortan Jordi 291-9804 907 Reed David W 287-1719 Reed Kathleen A 287-1719 REEDS CUSTOM CABINETS cabnt/finsh carp 287-1719 910 Not Verified 915 Larson Michael A 287-3700 Larson Lynn A 287-3700 916 Pasche Steven R 233-3629 917 Mulvane S B 233-0173 9210 Adamson Steven 233-4518 Fritze Mia 287-4206 922 Nyomoen M A 233-8327 +10TH AVE S INTERSECTS - ZIP CODE 56560 CAR-RT C007 1001 Fawley Marvin 233-3968 Phillips Karen A 233-4258 1004 Fearing Jay 233-4258 1005 McNab Stephanie P 236-1477 1006 Leuthard Dale K 236-1477 Leuthard Annmarie M 236-1477 1010 Soderberg Shawn J 291-0017 1011 Not Verified 10130 Davidson Carmen 233-7021 1016 Maybee Linda 291-0205 Myers Christina 287-1239 Rasmussen Melvin A & Hazel 233-4564 Swaby Merideth 291-0205 1020 SEAL KOTE resurfacing contr 233-8525 Segler Leann R 233-6379 1021 Eggert Richard W & Lisa 236-7094 Gougde Brian A 291-0239 1026 Anderson Michelle 291-0643 Bennefeld Rebecca 291-0643 Olson Alesha M 291-0643 Skjervem Marcus 236-5224 Svoc Kristi 291-0643 +11TH AVE S INTERSECTS 1101 Jipson Litch K 233-0873 Litch Kathryn S 233-0873 1102 Kuntz Amy 237-1543 Toomey Lisa 287-1527 1106 Graham Coreen A 233-3846 Helland Richard J 236-9817 1111 Bjornstad D 287-2084 Hagen Helen J 233-9418 Rice J D 233-9418 B Storand Dorothy M 233-6393 11170 Gronhoy Dale 233-6393 11180 Lundby Erin M 291-0236 Perhus Renae J 287-1216 1118 1/2 Young Jodi 236-8082 1121 Beedy Mark R & Bonnie 233-3079 11220 Anderson Rhonda B Swenson Christopher D 233-0960 +12TH AVE S INTERSECTS 12030 Hanson John 236-1912

4TH ST S HANSON TRUCKING local trucking 236-1912 1204 Garcia Israel A 236-0541 Garcia Sylvia C Garcia-Castro Sylvia 236-0541 1205 Not Verified 1206 Schmidt Cal 236-0297 1209 Wolfe Elaine G 233-7622 Wolfe Lynn R 233-7622 Wrenzel Rodney S 233-8275 Milinkovich Rebecca L 233-5557 1213 Peterson Betty A 233-5557 1214 Not Verified 1215 Olson Roy J 233-0450 1223 Nelson Simar K 233-2994 Nelson Rhoda A 233-2994 12240 Stransky Shirley 236-8221 1226 Midgarden Olaf A 233-2089 Midgarden Ardella S 233-2089 +13TH AVE S INTERSECTS 1304 Proulx Vincent P & Marilyn 233-1427 1310 Anderson Jeff L 236-0554 1314 Not Verified 1322 Hovde Peter C 233-8417 Hovde Charlene M 233-8417 +14TH AVE S INTERSECTS 1402 Hattevoll Mark S 236-1264 Hattevoll Lori K 236-1264 1405 Trumbauer Stephen D Trumbauer Jeffrey M 1409 Cullom Connie L 233-7335 14100 Krysel V C 236-0423 1414 Prieue Shannon E 236-5740 Prieue Eric M 236-5740 1415 Not Verified 14200 Gregory Chris 236-5770 1502 Schneider Jeff 287-1257 1503 Wasfarat Toni 287-1951 Wasfarat Tawana L 287-1951 1505 Zens Donovan J 236-9238 Zens Steven P 236-9238 1507 Wagner Victor V 236-1780 15080 Frimanslund Lawrence E 233-2703 1511 Olson Deborah J 236-1500 Olson Joshua S 236-1500 15140 Renner C M 233-8141 15150 Carpenter Floyd K 233-3668 1516 Norheim Jason L 236-6642 Norheim Denise M 236-6642 1521 Worman Cedric O 236-0889 Worman Mary K 236-0889 +16TH AVE S INTERSECTS 1601 Burnside Larry 233-3067 1602 Lund Stacy D 236-8217 1605 Berger Nathan M 233-8041 16060 Monsebroten Todd 233-4296 1612 Kolle Donna M 236-1007 1615 Wigtill James V & Jeanette 233-1642 1616 Not Verified 1619 Rude Dawn M 233-8338 1620 Alchison Dean E & Mary 236-6125 1624 Not Verified 17020 Wander John J 287-2686 1703 Peterson Vernon J 236-5844 1708-1709 Not Verified (2 Hses) 17140 Griffin Darryl 233-7910 1715-1 Not Verified (2 Hses) +18TH AVE S INTERSECTS - ZIP CODE 56560 CAR-RT C020 1805 Roessler S M 236-1529 18060 Berge R H 233-2919 18070 Moravec J A 236-9696 1812 Vandermaten John 287-4105 Vandermaten Ann 287-4105 1815 Baasch Peter 236-9675 1819 Not Verified 1828 Oppegard Yvette R 233-6462 1901 Grobe Jess M 233-2024 Grobe Fara M 233-2024 1903 Hakk August & Lucie 233-1234 1904 Jesser Delton R & Lyla 236-0786 1905 Iversen Paul 236-5814 Iverson Ian R 236-5814 1910 Babolan Carl D 233-8505 Scott Sandra L 291-0679 19150 Manning David 236-9204 1916 COMFORT CONTROL CO plmbg htg contr 236-9204 1919 Dieschlag Michael R Sigurdson Carolyn K 233-0519 Sween Stephen T & Darline 233-3528 +20TH AVE S BEGINS 2001 Gould John D & Diana 236-1952 2003 Schellack Randy S 236-7052 Schellack Leslie 236-7052 2010 Clark Sharon C 287-1827 2011 Jasken Andrea J 236-1476 2014 Nobilit Harding C 233-3073



ROLAND JOHNSON - GREG JOHNSON
TIM REHDER

233-1411 FAX 233-1117

1132 28th Av. S.

Moorhead, MN 56560

NEW NEIGHBOR

45

4TH ST NE to 4TH ST S

NE 4TH ST (D) cont'd
+ N 6TH AV INTERSECTS
 602 Duane See [2] 287-2598
 604 Peterson Ted D & Marilyn [2] 236-8120
 605 Kluck Ralph V & Dorothy [2] 287-2255
 606 Christenson Gary [2] 236-1228
 607 Granlund Norman E & Sylvia [2] 287-2946
 608 Nicklay Ralph & Monica [2] 233-0724
 609 Warner Ken & Bonnie [2] 236-6792
 610 Hummel Myra [2] 233-4033
 611 Flint Ray M & Barbara [2] 287-2519
 612 Egstad Duane [2] 233-5419
 613 Tennison Jeff R & Janet [2] 233-1971
 Tennison Janet 233-1971
 HOUSEHOLDS 52

4TH ST NW (DILWORTH)-FROM W CENTER AV NORTH 4 WEST OF MAIN ST
 116

• ZIP CODE 56529
 9 Drussell M Irene [2] 236-8990
+ NW 1ST AV INTERSECTS
 101 Olson Walter H & Ariene [2] 236-8244
 102 Tahrn Dennis E & Kathy [2] 236-7844
 103 Not Verified
 104 Anderson Kristopher L [2] 236-9665
 Anderson Thresa M 236-9665
 105 Bjerke Niles J [2] 236-8991
 107 Heiraas Randolph R & Catherine [2] 233-3995
 108 Gebke Shane & Patty [2] 236-6355
 109 Schock Leonard & Karen [2] 236-8862
 Schock Karen R
 110 Relling Paul V & Joann [2] 236-7468
 111 Not Verified

+ NW 2D AV INTERSECTS
 201-203 Not Verified (2 Hses)
 204 Apartments
+ LIMITED ACCESS
 3-4 Not Verified (2 Apts)
 205 Not Verified
 206 Bentley Scott R 233-7260
 207 Anderson Vickie [2] 233-0381
 208 Apartments
 1-2 Not Verified (2 Apts)
 3 Deruyter Ronald C [2] 233-9545
 4 Galbrecht Connie M [2] 233-5753
 209 Cummings Daniel S [2] 233-5879
 Cummings Paula L 233-5879
 211 Backer Sylvester Jon & Donna [2] 287-2120

212 Apartments
 1-4 Not Verified (4 Apts)
+ NW 3D AV INTERSECTS
 302 Anderson Gerald O & Jane [2] 236-7745
 Anderson Brad 236-7745
 303 Brown Dwight L & Karen 236-8320
 305 Hlrichert Sylvester T & Adrienne [2] 236-8242
 306 Burnside L R & Janice [2] 236-7310
 307 Quittschreiber Jonnie [2] 236-9624
 308 Staboeberger Audrey [2] 236-8275
 310 Anderson John C [2] 236-6008
 HOUSEHOLDS 34

4TH ST NW (MOORHEAD) 15
 • ZIP CODE 56560
 6305 Dickerson Rick B & Laura [2] 236-1764
 6505 Mammenga Leonard E & Cheryl [2] 236-6102

NW 4TH ST (MHD) cont'd
 6517 Brash Michael B & Tamie [2] 236-1658
 6605 Borgen Brad W & Lisa [2] 233-0241
 6608 Cullen Dean R [2] 287-2206
 Cullen Lori D 287-2206
 Not Verified
 6612 Martin Ken A & Jill [2] 233-2270
 6614 Springer Michael L & Ann [2] 233-7635
 6616 Peterson Darold D & Judy [2] 233-3911
 6620 Pierce Carl A & Emily
 HOUSEHOLDS 10

4TH ST S (FARGO)-FROM B N RY SOUTH 32

• ZIP CODE 58103
+ MAIN AV INTERSECTS
 44 GREAT AMERICAN INSURANCE CO (CROP HAIL INS DEPT) 232-2447
 45 HOIUM STEVEN dentistry 232-2700
+ 1ST AV S INTERSECTS
 100 PROFESSIONAL BUILDING *PROFESSIONAL BLDG*
 Suites
 B-6 CUSTODIAN ROOM
 B8 PROFESSIONAL ASSOCIATES 235-2992
 B-10 HUMAN COMMUNICATION & ASSOCIATES LTD
 B-12 HUMAN COMMUNICATION ASSOCIATES LTD
 B-14 HUMAN COMMUNICATION ASSOCIATES LTD speech & language pathologists 237-6424
 B-16 STOREROOM FOR PHARMACY
 B-18 PROFESSIONAL CONSULTING & COUNSELING counseling 237-9925
 B-20 PROFESSIONAL BUILDING MGR bldg mgmt 235-2992
 B-22 STORAGE
 104 MEDICAL PHARMACY INC med equip & sup 237-0322
 106 MEDICAL PHARMACY INC (extra sp) 237-0322
 108 SINKLER OPTICAL 237-5787

STREET CONTINUED
 110 PT-OT ASSOCIATES physical therapist 280-1881
 200-201 Vacant (2 Suites)
 204 BAGAN STEVEN M ophthalmologist 293-8242
 204 LEVIN DANIEL J optom 293-8242
 205 ANESTHESIA ASSOCIATES 280-2742
 207 MASSAGE ASSOCIATES massage therapy 280-9279
 210 Vacant
 302 ASP STEPHEN phys 234-9063
 302 FRISK JAS L phys 234-9063
 304 STEARNS WILLIAM G dentist 235-6075
 308 UROLOGIC ASSOCIATES LTD 235-7301
 308 STRINDEN STEVEN P urologist 235-7301
 308 ANKROM DOUGLAS W urologist 235-7301
 404 EVERETT S FRED phys 232-3211
 412 FERCHO CATARACT & EYE CLINIC INC ophthalmologist 235-0561
 412 HANSON THOMAS L phys 235-0561
 412 RODENBIKER HAROLD T phys 235-0561
 418-502 Vacant (2 Suites)
 504 LAMB PLASTIC SURGERY CENTER P C 237-9592

S 4TH ST (F) cont'd
 504 LAMB DONALD R phys 237-9592
 506-508 Vacant (2 Suites)
 510 MENDOZA EUSEBIO R phys 232-7164
 PROFESSIONAL ASSOC bldg mgmt 235-2992
 512 DAKOTA HEARTLAND CLINIC COMPUTER SERVS 232-9297
 606 F M RADIOLOGY phys 241-8816
 608 HEARTLAND MENTAL HEALTH CLINIC 232-5852
 100s 608 PSYCHIATRIC MEDICINE ASSO mntl hlth serv 234-0406
 100 604 INTERNAL MEDICINE ASSOCIATES physicians m d internal med 280-2033
 604 MC ASKILL A CHERYL phys internal med 280-2033
 604 LILLESTOL MICHAEL J phys 280-2033
 604 DALAN DAN A phys 280-2033
 606 F-M CLINICAL LABORATORY labys 237-5779
 32

+ 2D ST INTERSECTS
 cor FARGO CITY PARK DIST (PARK DEPT) (Island park)
 333 FARGO-MOORHEAD COMMUNITY THEATRE 235-1901
 510 DAKOTA HEARTLAND ISLAND PARK 232-3331
 58

+ 6TH AV INTERSECTS
 601 FINE ARTS CLUB HOUSE 235-6264
 FINE ARTS CLUB (ADDITIONAL SPACE)
 Berg Robert & Maureen [2] 235-6264
 FINE ARTS CLUB HOUSE (ADDL SP)

+ 7TH AV INTERSECTS
 703 O'Malley Michael & Jean [2] 293-7632
 O'Malley Jean 293-7632
 Upstairs Vacant
 705 Not Verified
 705 Schwan Troy 293-6738
 2 Not Verified
 711 Hubbard Stephen [2] 232-9381
 712 Ihlenfeld B W [2] 235-7229
 714 Dahl Marsha J [2] 280-9288
 716 Smith Gary S & Renee [2] 234-0031
 Smith Renee C 234-0031
 716½ Gordon Kimberly S [2] 234-9733
 Upstairs Not Verified

+ 8TH AV INTERSECTS
 810 Lewis Alma M [2] 232-6685
 Lewis Leslie M 232-6685
 824 2 Not Verified
+ 9TH AV INTERSECTS
 908 Apartments
 1 Not Verified
 2 Vacant
 3 Ford Tracy A [2] 293-5107
 4 Not Verified
 912 Not Verified
 913 Berg Ordean K & Ann [2] 237-6862
 913½ Hill Dave [2] 241-9218
 927 Schauer Lee A & Billi [2] 239-9568
 927 Vacant

+ 10TH AV INTERSECTS
 1001 Not Verified
 1002 KARDIA APARTMENTS 237-5347
 101 Not Verified
 102 Koenig Will [2] 235-9939
 103 Not Verified
 104 Knutson Jonathon E [2] 280-1480
 201 Roach Genevieve [2] 232-4184
 202 Ball Randy C & Kendra [2] 293-3374
 203-204 Not Verified (2 Apts)
 1003 Krsnak Rodd A [2] 280-9709
 Krsnak Regina 280-9709



150 12th Ave NW, West Fargo

• Sales • Service • Installation • Licensed • Bonded • Insured

In Business Since 1971
 Service All Makes & Models

AMES SAND & GRAVEL

CONCRETE TO MEET ANY SPECIFICATIONS
 CONCRETE PUMPING - WASHED SAND & GRAVEL

2702 1st AVE. N., P.O. BOX 2702, FARGO (58108)

EOE

TEL. 232-2594

282-4132



NORWEST INSURANCE NORTH DAKOTA

TEL. 280-8860

406 MAIN AVE., FARGO, ND

INSURANCE



FETTES Moving and Storage, Inc.

Tel. 235-1641

Local - Long Distance • Residential - Commercial



© HOMEOWNER

28

N 4TH ST (FGO)-Contd

- 1314 Salsman Richd A @ 232-5117
- 1317 Pung Gregory P @ 235-3410
- 1318 Rau Keith D @ 232-4959
- 1321 Pederson Marvin A @ 235-6707
- 1325 Stewerson Roland E @ 237-0449
- 1326 Wong Thomas L @
- 1329 Rathge Richd W @ 232-6099
- 1330 Jensen Thos A @ 293-9976
- 1333 Kutz Wm F C @ 235-3961
- 1334 Smith Jas R @ 241-9937
- 1337 Schmoll Edw A 232-4794
- 1338★Irsfeld Steven P @ 293-3852
- 1341 Klontz Chanis M Mrs @ 237-5560
- 1342 Youngs Burton E @ 293-7150
- 1345 Swegarden Jon L @ 232-8256
- 1346 Hagstrom Mike R @ 280-0041
- 1349 Mc Gurran John J @ 232-0321
- 1350 No Return
- 1353 O'Connor Robt @ 293-9693
- 1354 Hintz Warren @ 232-9201
- 1357 Johnson Mark C @ 293-6893
- 1358 Thorseth Painting pngt contrs 232-6184
- Thorseth Maynard A @ 293-6184
- 1361★Dixon Lynette D @ 232-5094
- 1362 Wallen Jas T @ 232-3941
- Upstrs Severson Jayne L 232-0491

14TH AV INTERSECTS

- 1401 Maetzold Richd P @ 232-1066
- 1407 Kunderd Delph W @ 232-2743
- 1408 Nehl
- 1413 Welk Leo J @ 232-3461
- 1414 Woods Jerome B Jr @
- 1419 Hartz Chas R @ 280-1834
- 1420 Mc Intyre Phillip @ 235-2996
- 1425 Bowser Edwin D 232-0423
- 1431 Hanna Geo L @ 237-9483
- 1432 Eash Galen J @ 237-4646
- 1437 Knutson Russell P @ 235-4826
- 1438 Goodman Ronald E @ 237-9626
- 1443 Rognlie Philip @ 232-4281
- 1444 Johnson Darrell A @ 232-3589
- 1449 Haugen John F @ 293-3308

15TH AV INTERSECTS

- 1502 Myhra Douglas B @ 293-6553
- 1514 No Return
- 1515 Rott Amy L
- Bsmt No Return
- 1517 Groom Gary M 280-2600
- 1518 Johnson Berniece A Mrs @ 232-3962
- 1522 Stanton Charles J @ 235-7224
- 1523 Larson Lawrence O @ 235-9222
- 1525 Trochmann Dale R @ 293-3744
- 1526 Reule Doug W @ 235-8108
- 1527 Shiels Alice L Mrs @ 235-9357
- 1529 Olsen Ruth E Mrs @ 232-0087
- 1530★Reed Patty D 234-0294
- 1533 Mueller Elmer H @ 237-0750
- 1534 Larson Norman J @ 232-6289
- 1537 Crippen Robt G @ 235-6096
- 1538 Pedersen Roy C @ 235-6514
- 1541 Hurajt Leonard @ 237-3014
- 1542 Shelton Kerry @ 280-0820

16TH AV INTERSECTS

- 1604 Olson Leone K Mrs @ 232-3579
- 1605★Kalin Marianne @ 793-0069
- 1608 Clark Frank H Rev @ 280-9689
- 1609 Olson Odbella B Mrs @ 232-7859
- 1612 Cysewski Derroll H @ 232-3498
- 1613 Olson Gilman O @ 235-8922
- 1615 Stalboerger Jas K @ 280-2264
- 1616 Korzendorfer Ann M Mrs @ 232-8639
- 1617 Deason Frank @ 235-4320
- 1621 Woodsend M James @ 232-9521

- 1622 Burnside Roger L @ 232-1860
- 1625 Hennings Paul D @ 235-8910
- 1626 Johnson Robin D @ 232-3280
- 1629 Fischer Robt L @ 235-1273
- 1630 Vacant
- 1633 Nystrom Robt @ 232-1413
- 1634 Delmore Helen M piano tchr @ 235-1365
- 1635 Thorstad Donald N @ 232-0571
- 1637 Odegaard Richd A @ 232-6488
- 1638 Vacant
- 1642 No Return
- 1646 Kolrud John E Jr @ 237-5955

17TH AV INTERSECTS

- 1702 Synhorst Steven M @ 234-9224
- 1705 Skunberg Merle K L @ 235-0767
- 1706 Clark Brad @ 293-8986
- 1709 Mc Laughlin Paul T @ 232-2612
- 1710★Erstad Nathan W @ 293-0822
- 1713 Feickert Brian S @ 293-6537
- 1714 Wade Marie @ 232-4016
- 1717 Picard Thos A @ 293-9429
- 1718 Hilt Paul
- 1719 Irlon Kermit G @ 235-9668
- 1721 Triebold Beverly @ 232-4181
- 1722 Dura Leo A @ 232-4976
- 1726 Jorgensen Arden W @ 237-6360
- 1729 Bjerke Mark L @ 239-4876
- 1733 Walsh Gerald E @ 232-3430
- 1734 No Return
- 1737 Ernst Roy W @ 232-3879
- 1739 Grissum James W @ 232-4532
- 1740 Evenson Robt M @ 293-5932
- 1744 Petry Laurel M Mrs @ 232-1264
- Petry Allen E 232-6122

106

18TH AV INTERSECTS

- 1801 Johnson Devon C @ 293-7759
- 1802 Kvebak Parker O @ 235-9383
- 1806 Softing Merland D @ 232-4200
- 1807 Weninger Wendlen A @ 235-1940
- 1809 Alderman Lois A @ 235-2234
- 1810 Hill Richd L @ 235-9467
- 1813 Selland Margt A Mrs @ 232-5465
- 1814 Vacant
- 1818 Daken Betty @ 232-4317
- 1821 Appel Theo J @ 235-1317
- 1827 Hennings Robt L @ 232-4230
- 1830 Springer Jeffrey J @ 237-5508
- 1832 Monk Rodney L @ 232-8010
- 1834 Goldader Robt L @ 235-5624
- 1835 Breuer Mark 293-3128
- 1836 Rebsom Robt J @ 237-9985
- 1839 Kraft Curtis O @ 235-2407
- 1843 Barke Christie W @ 235-5190
- 1844 Kristofitz Janice L Mrs @ 232-1586

19TH AV INTERSECTS

4TH ST S (FARGO)-FROM B N RY SOUTH

- ZIP CODE 58103
- MAIN AV INTERSECTS
- 44 Great American Insurance Co 232-2447
- Great American Insurance Co (Crop Hail Ins Dept) 232-2447
- Family Medical Center 234-0344
- Lysne Dawn E phys 234-0344
- 45 Norwest Equip & Finance Inc 293-4273
- 1ST AV S INTERSECTS
- 100 Professional Building Suites
- 6 Custodian Room

109-A

- 10 Northern Plains Rehabilitation Inc 280-0419
- 12 P T O T Assoc (Addl Sp) 280-2212
- 14 Human Communication Associates Ltd speech & language pathologists 237-6424
- 16 Medical Pharmacy (Addl Stge) 18 Conference Room
- 20 Professional Building Mgr bldg mgmt 235-2992
- 22 Storage
- 104 Medical Pharmacy Inc med equip & sup 237-0322
- 106 Medical Pharmacy Inc (extra sp) 237-0322
- 110 P T O T Associates phys & occupational therapy 280-2212
- 108 Sinkler Optical 237-5787
- 201 P T O T (Busn Ofc) therapy 280-2212
- 202 Bagan Steve M (Addl Sp) 293-8242
- 204 Bagan Steven M ophthalmologist 293-8242
- 205 Northwest Associates 280-2742
- 205 Yalamanchili Prasad S phys 280-2742
- 210 Carlisle Bruce M phys 280-2033
- 210 Lillestol Michael J phys 280-2033
- 210 Ludwig Rodney A phys 280-2033
- 302 Asp Stephen phys 234-9063
- 302 Frisk Jas phys 234-9063
- 304 Stearns William G dentist 235-6075
- 304 Ford Wm J Jr dentist 235-6075
- 306 Trongsard Paul J dentist 232-6983
- 308 Urologic Associates Ltd 235-7301
- 308 Strinden Steven P urologist 235-7301
- 308 Seifert Richard H urologist 235-7301
- 310 Deutsch David D phys 235-6666
- 311 Custodians Room
- 404 Everett S Fred phys 232-3211
- 412 Fercho Eye Clinic Ltd ophthalmologist 235-0561
- 412 Fercho Calvin K phys 235-0561
- 412 Hanson Thomas L phys 235-0561
- 412 Renier Gary L optom 235-0561
- 412 Rodenbiker Harold T phys 235-0561
- 418 F-M Surgeons P C genl & vascular surgery 293-5900
- 418 Kramer John W phys 293-5900
- 418 Musacchia Thos X phys 293-5900
- 502 F M Clinical Laboratory 237-5779
- 504 Lamb Donald L phys 237-9592
- 506 Family Medicine Associates 232-3200
- 506 Von Rueden Michelle M phys 232-2222
- 510 Mendoza Eusebio R phys 232-7164
- 510 Das Gopal phys 232-7164
- 512 Valley Physicians Association 235-7307
- 604 Orthopedic Associates of Fargo 237-9712
- 604 Askew R Mark phys 237-9712
- 604 Lundeen Mark A phys 237-9712
- 604 Hvidston Andrew W phys 237-9712
- 606 F M Radiology phys 241-8816
- 612 Red River Valley Sports Med Institute physicians & surgeons 280-2406
- 612 Askew R Mark phys 237-9712
- 612 Hvidston Andrew W phys 237-9712

STREET CONTINUED

- 2D AV INTERSECTS
- cor Fargo City Park Dist (Park Dept) (island park)

SHERWIN WILLIAMS CO.

Paint - Varnish - Wallcovering - Window Treatments
Carpeting - Free Decorating Service



920 Main Av.

232-3239



Shakey's Pizza Restaurant

Still Bringing A Good Deal To Every Meal
Luncheon Buffet 11:00 AM - 1:30 PM

203 4th AVE. N.

TEL. 237-5810



SWANSON & YOUNGDALE, INC.
Commercial & Industrial Painting Contractors

1910 S. 26th St.

Cellular Tel. 238-0323
P.O. Box 782

Moorhead, MN

- Sandblasting
- Special Coatings
- Wall Coverings
- Electrostatic Painting

233-8580

- S 4TH ST (FGO)-Contd**
333 Fargo-Moorhead Community Theatre
235-1901
- 510 Saint John's Hospital 232-3331
6TH AV INTERSECTS
- 600 Family Practice Center med clinic
237-7777
- Martin Tracy Mrs phys 237-7777
- Vetter Richd phys 237-7777
- Hendrickson Paul phys 237-7777
- Severson Sandra E phys 237-7777
- Crowley Lana phys 237-7777
- Silver Randy osteo phys 237-7777
- Lenzmeier Richd D phys 237-7777
- Wilsanen Ron phys 237-7777
- Baird John phys 237-7777
- Fuacestad Dan phys
Family Practice Center Pharmacy
237-7947
- 601 Fine Arts Club House 235-6264
★Berg Robt
Main Fl Vacant
7TH AV INTERSECTS
- 702 Apartments
1★Douglas A 293-9400
2 Vacant
3 Schwartz Chester J
- 703 Apartments
Dwnstrs Bauer Jean 293-7632
Upstrs★Flath Jewely K
- 705★Wray Ananda 235-5017
- 711 Hubbard Steph 232-9381
- 712 Hienfeld Bernice W Mrs @ 235-7229
- 714 Dahl Marsha J 290-9258
- 715★Kirkeby Kris A @ 232-4890
- 7169s Aptarimes
Bsmt Schlegel Cheryl 280-9446
Upstairs Thene Angie 280-0111
- 8TH AV INTERSECTS
- 810 Lewis Arth G @ 232-6685
- 824 Apartments
2 Johanneson John L
3 No Return
6★Hagen Kim A
7 Oppegard Rod 237-9819
8 Clayton Kim T 239-9967
- 9TH AV INTERSECTS
- 908 Apartments
1 Danielson Mark C 237-4559
2 Bangsund Dean A 234-0584
3 Ford Tracy A
4 No Return
- 912 No Return
- 913 Berg Ordean K @ 237-6862
- 9132 Borsheim Richd 237-3749
927 Vacant
- 10TH AV INTERSECTS
- 1001 Heil Wm S
- 1002 Kardia Apartments 235-5413
101 Roos Chuck 293-8496
102 Rogers Patti 237-6312
103 Kratochvil Don L 235-5413
104 Prater Jewell A 293-5005
201 Roach Genevieve 232-4184
202 Belden Janet C Mrs 235-5639
203 Thierry Ted J 235-8114
204 Holien Ruth
- 1003 Stokka Gordon L @ 232-8174
- 1009 Fredrickson Mark
- 1016★Sawrey Perry B @ 235-1446
- 1019 Nordhougen Jason S 235-4654
- 1020 No Return
- 1021 Himmelspach James P @ 235-0991
- 1024★Noyes John C @ 237-9272
11TH AV INTERSECTS

- 1101 Bitterman Blaine R @ 293-6533
- 1104 Eichelberger Evelylin @
A Stewart Marian 280-1973
B Wilkey Jill
C Grandbois Gary L 235-4838
D Vacant
- 58**
E Guck Bonnie 293-7512
F Rausen Stacie
G Roos Verla 237-5660
H French Susan B 241-9738
- 1114 Nelson Jim L @ 280-1376
- 1114½ No Return
- 1115 Haaland Tim R @ 293-3016
- 1118 Perlenfein Allen L 241-9845
- 1121 Vacant
- 1124 Hill Debra J @ 280-2364
12TH AV INTERSECTS
- 14TH AV INTERSECTS
- 1413 Garvey Gerald R @ 232-6081
- 1414 Priewe-Brandstad Betty J Mrs
236-5740
- OAKLAND AV INTERSECTS
- 1465 Craik Doug @ 232-8643
ELMWOOD AV INTERSECTS
- 1517★Derke Scott W 235-4463

5TH AV E (WEST FARGO)-FROM S 1ST EAST

- ZIP CODE 58078
- 101 Nordken Leland D @ 282-4581
- 102 Kuklok Clemence @ 282-0491
- 105 Narlock Robt F @ 282-6079
- 106★Devones Jack @
- 109 Wetzstein Frank Jr @ 282-4100
- 110 Bjerkager Orville M @ 282-3675
- 113 Pralgsuke Charles R @ 282-3543
- 114 Keating Wm J @ 282-3372
- 117 Rausch Phillip P @ 282-3365
- 118 Fauteck Dwaine F @ 282-3007
- 121 Tessin Roger @ 282-9478
- 122★Tibbals John B @ 282-4101
- 2D ST INTERSECTS
- 201 Hagen Gerald W @ 282-8796
- 206 Constant Lloyd W @ 282-4229
- 207 Geron Peter Decorating Artist painting
contr 282-4637
Geron Peter @ 282-2639
- 212 Mangin Dale G @ 282-2540
- 218 Brumfield Roger G @ 282-3220
- 224 Timmerman Robt H @ 282-9546
- 230 Quigley Bryan A @ 282-3182
- 300 Montgomery Wm R @ 282-3147
- 301 Mark Edw J @ 282-4707
- 306 Ringstad Ron D @ 282-8684
- 307★Kurlie Lee 282-3662
- 312 Monson Marvin @ 282-8659
- 318★Delfs Michl J @ 282-9409
- 324★Perna Cary L @ 282-2982
- 330 Carrievau Genevieve T Mrs @
282-4979
- 402 Apartments
101★Johnson Kelly
102★Wagner Mark
103 Vogt Ron 281-1534
104★Vesperman Roger
205 Haie Cindy J 282-8554
206★Heinie K
207★Demke David
208★Skelton Ken W 282-7426
309 Williams Brenda 282-7876
310★Zinler Lynette
311 Swenson Sue J
312★Braaten Tony F

- 408 Apartments
101 Nelson Karen 282-3991
102★Smadr Corey
103 Blain Shari D 277-1414
104★Sigurdson Joan
205★Mohn K
206★Geffre Larry
207★Linstad Kim R 281-1845
208 Belling Richd J 282-5809
309★Attleson K
310★Oesteen Brooke
311 Boutiette Greg 281-1547
312★Vieira Dan
- 420 Apartments
101★Westerbuhr David M 232-2170
102 Johnson Kevin W 282-0833
201 Bauer Thomas L 281-9247
202★Hall Didi
- 62** 431 Reitan Michl D @ 281-9251
Delzer
- 432 Apartments
101 Neumiller Dennis L 282-7058
102★Ira Peter
201 Abrahamson Ricky L 282-9289
202 Meyer Roger M 282-4683
- 801 Swanson Randy K @ 282-3429
- 113-B** 802 Fetzer Melvin C @ 282-4916
807 Rohde Richd A @ 282-0503
808 Severtson Lynn D @ 282-5061
813 Thompson Niel W @ 282-7734
814 Aaberg Allen W @ 282-5418
819 Brostrom Robt J @ 282-3276
820 Cross Louise @ 282-7999
825 Stelmachuk Raymond E @ 282-6317
826 Erickson Ronald J @ 282-3920
831 Vetter Kevin L @ 282-5983
832 Hartl Ernest J @ 282-3319
- 1900 Hersch Jeffrey R @ 282-7329
1901 Kramer Don @ 282-8582
1903 Hammond Jas M @ 282-5534
1906 Estrem Michl H @ 282-5336
1907 Fischer Jim D @ 277-1302
1910 Ziegler Dennis J @ 282-0772
1913 Quenzer Ted @ 282-6207
1918 Hoglund Cindy M @ 282-8298
1919 Noonan Wm B @ 282-7353
2001 Albright Robin L @ 281-9779
2002 Richard Bruce A @ 282-6673
2008 Harris Kent R 282-0802
2009 Brekke Scott A @ 282-8341
2013 Dauer Bruce R @ 282-2071
2014 Bergeron Gerald E @ 282-9387
2019 Metzger James D @ 282-9375
2020 Kraft Joe @ 282-6050
2025★Stallings James C @ 281-2534
2026 Morrison Patk L @ 277-1797
2027 Powell Dorothy I @ 282-5483
2030 Schaffer Rodney A @ 282-8730
2101★Christlieb John W @ 282-9482
2102 Pranke Steven E @ 282-9238
2107 Fischer Paul A @ 282-0559
206★Opgrand Jeff J @ 282-6153
2113 Wigglesworth Carl E @
2114 Kratcha Art E @ 282-7562
2119 Strege Steven D @ 282-8573
2125★Flowers John E Rev @ 282-7205
2128 Johnson Dean J @ 281-1002
2131 Mc Donald Ronald C @ 282-8215
2132 Lofgren Ricky L @ 282-9119
2137 Flynn Michl R @ 282-7367
2138 Vacant
2143 Heller Leon B Jr @ 281-1373
2144 Schroeder Jarilyn K @ 282-4146

113

113-A

WALT'S Body Shop Inc.

WALT SMITH

301 40th Street S.W., Box 1811, Fargo, ND 58107

(701) 282-0729



**UNION
STATE
BANK**



Main Bank
TEL.
282-4598

Bookkeeping
TEL.
282-6400

4201
13th Ave. S.
West Acres
Mall



OVERVOLD

Motors inc

"LITTLE PROFIT SALES & LEASING"

TEL. 293-3211, BOX 7070, 2302 S. UNIVERSITY DRIVE, FARGO, N.D. 58103



N 4TH ST (FGO)—Contd

- 1810 Olsen Susie P Mrs @ 232-5169
- 1813 Selland Gordon N @ 232-5465
- 1814 Johnson
- 1818 Daken Betty J Mrs @ 232-4317
- 1821 Appel Theo J @ 235-1317
- 1827 Hennings Painting & Decorating Serv
Inc contr 232-7066
- Hennings Robt L @ 232-4230
- 1830 Springer Jeffrey J @ 237-5508
- 1832 No Return
- 1834 Goldader Robt L @ 235-5624
- 1835 Gillispie Gregory D @ 293-3685
- 1836 Rebsom Robt J @ 237-9985
- 1839 Kraft Curtis O @ 235-2407
- 1843 Barke Christie W @ 235-5190
- 1844 Kristofitz Janice L Mrs @ 232-1586

19TH AV INTERSECTS

**4TH ST S (FARGO)—FROM B N RY
SOUTH**

- ZIP CODE 58103
- MAIN AV INTERSECTS**
- 1ST AV INTERSECTS**
- 44 Great American Insurance Co 232-2447
- I D S Financial Services 232-8886
- 45 Fargo Clinic & Med Centers Health
Plan Inc ins 293-5452
- Vacant
- 100 Professional Building
Suites
- Red River Valley Sports Medicine
Institute 280-2406
- 6 Custodian Room
- 8 Kristin's Diet Center Inc 232-7557
- B10 New Image Beauty Salon 237-6097
- 12 Human Communications Associates
Speech & Language Therapists
237-6424
- B14 Vacant
- 16 Colors & Cosmetics 237-0322
- 18 Conference Room
- 20 Professional Associates Bldg Mgmt
235-2992
- 22 Storage
- 104 Medical Pharmacy Inc 237-0322
- 106 Vacant
- P T-O T Associates phys &
occupational therapy 280-2212
- 108 Medical Arts Optical 237-5787
- 201 Midwest Home Health Care Inc
280-2802
- 418 Thorfinnson Hugh D phys 293-5900
- 203 Vacant
- 204 Bagan Steven M ophthalmologist
293-8242
- 205 Offutt Berch R psychologist
235-2273
- 208 Vacant
- 210 Carlisle Bruce M phys 280-2033
- 210 Lilliestol Michael J phys 280-2033
- 210 Ludwig Rodney A phys
- 302 Vacant
- 304 Ford Wm J Jr dentist 235-6075
- 306 Dady John D dentist 232-6983
- 308 Vacant
- 310 Deutsch David D phys 235-6666
- 311 Vacant
- 312 Valley Physicians Association
235-7307
- 404 Everett S Fred phys 232-3211
- 412 Fercho Eye Clinic Ltd
ophthalmologist 235-0561
- 416 Vacant

32

STREET CONTINUED

- 2D AV INTERSECTS**
- cor Island Park
- 333 Fargo-Moorhead Community Theatre
235-1901
- 510 Saint John's Hospital 232-3331
- Saint John's Convent 237-3270
- 6TH AV INTERSECTS**
- 600 Family Practice Center med clinic
237-7777
- 601 Fine Arts Club House 235-6264
- ★Noehl Jas W 293-3996
- 614 Sisters Of Saint Joseph 235-9761
- Long Victorine Sister 235-9761
- 624 No Return
- 7TH AV INTERSECTS**
- 702 Apartments
- 1 Harris Kevin
- 2 Vacant
- 3 Dronen Renae 280-2245
- 703 Apartments
- 1 Esterby Kelli J 237-3917
- 2 Bechler
- 3 No Return
- 705 No Return
- 711 Hubbard J Steph 232-9381
- 712 Ihlenfeld Bernice W Mrs @ 235-7229
- 714 Fiedler Brad 237-4557
- 716★Ginsberg Danl D 232-6738
- 716½ Svendsgaard Jessie A Mrs 235-4784
- 8TH AV INTERSECTS**
- 810 Lewis Arth G @ 232-6685
- 824 Apartments
- 2 Wasfaret
- 3 Tweed Rhona L 293-8424
- 6 Weber Darcee A 235-1992
- 7★Agocs Phoebe
- 8★Nelson A
- 9TH AV INTERSECTS**
- 908 Apartments
- 1 Lubka Willie J 293-0252
- 2 Vacant
- 3 No Return
- 4 Miller Mark
- 912★Sullivan Jacob M
- 913 Berg Ordean K @ 237-6862
- 913½ Block Larry 232-7761
- 927 Gullickson Craig M 293-3148

10TH AV INTERSECTS

- 1001 Frentress Doug
- ★Hamer Geo 235-1211
- 1002 Kardia Apartments
- 101 Vacant
- 102 Vollmer Chas 280-2570
- 103★Radel D W
- 104 Geelan Agnes 232-4893
- 201 Roach Genevieve 232-4184
- 202★Belden Janet C Mrs 235-5639
- 203 No Return
- 204 Hollen Ruth
- 1003 Stokka Gordon L @ 232-8174
- 1009 Vacant
- 1016 Byers Bertrand A @ 235-9215
- 1019 Long Randy D 293-1915
- 1020 Huber Dennis J @ 235-7232
- 1021★Himmelspach Jas @ 235-0991
- 1024 Simenson David @ 280-0717
- 11TH AV INTERSECTS**
- 1101 Christensen Alvin D @ 237-3310
- 1104★Eicheberger Evylin @
- 1111 Riverside Condos 235-6355
- A Schacher M I 237-6271
- B Swanson Harriet J 235-1434
- C Tesmer Roberta T 235-1028
- D★Richtsmeier Jeffrey T 241-9549
- E Guck Bonnie
- F Wilson Harry 235-0042
- G Johnson Francis L 237-4894
- H★Iverson Paul H
- 1114 Nelson Jas L
- 1115 Ness Bennie A @ 232-0511
- 1118 No Return
- 1121 No Return
- 1124 Hill Debra J @ 280-2364

58

14TH AV INTERSECTS

- 1413 Garvey Gerald R @ 232-6081
- OAKLAND AV INTERSECTS**
- 1465 Mc Farlane Tom
- ELMWOOD AV INTERSECTS**

62

**5TH AV E (WEST FARGO)—FROM S
1ST EAST**

- ZIP CODE 58078
- 101 Nordeen Leland D @ 282-4581
- 102 Kuklok Clemence @ 282-0491
- 105 Narlock Robt @ 282-6079
- 106 Amundson Lloyd E @ 282-2762
- 109 Wetzstein Frank Jr @ 282-4100
- 110 Bjerkager Orville M @ 282-3675
- 113 Pralgske Charles R @ 282-3543
- 114 Keating Wm J @ 282-3372
- 117 Rausch Phillip P @ 282-3365
- 118 Fauteck Dwaine F @ 282-3007
- 121 Tessin
- 122 Aalgaard Toralf A @ 282-4269
- 2D ST INTERSECTS**
- 201 Hagen Gerald W @ 282-8796
- 206 Constant Lloyd W @ 282-4229
- 207 Geron Peter Decorating Artist painting
contr 282-4637
- Geron Peter @ 282-2639
- 212 Mangin Dale G @ 282-2540
- 218 Brumfield Roger G @ 282-3220
- 224 Sjeue Helga M Mrs @ 282-4843
- 230 Hovland Duane L @ 282-3651
- 300 Montgomery Wm R @ 282-3147
- 301 Mark Edw J @ 282-4707
- 306 Christianson Andre @ 282-6889
- 307 Newgard Henry A @ 282-4978
- 312 Weible Charles L @ 282-7662

113

THOMPSON ROOFING CO.
COMMERCIAL AND INDUSTRIAL
7902 1st AVE. N. P.O. BOX 585
TEL. 237-9471



WESTERN STATES Life

700 S. 7th

Tel. 237-5700

N 4TH ST (FGO)—Contd

- 1634 Delmore Helen M Mrs piano tchr @ 235-1365
- 1635 Thorstad Donald N @ 232-0571
- 1637 Odegaard Richd A @ 232-6488
- 1638 Wiik James W @ 232-5529
- 1642*Lee Glenn W @ 232-1297
- 1646 Kolrud John Jr @ 237-5955

17TH AV INTERSECTS

- 1702 No Return
- 1705 Skunberg Merle K L @ 235-0767
- 1706 Joyal Joseph F @ 235-9350
- Bsmt Ferrie Larry 235-2325
- 1709*Mc Laughlin Paul T @ 293-6767
- 1710 Herold Andrew P @ 232-5445
- 1713 Butler Tim L Rev @ 235-8408
- 1714 Wade Marie @ 232-4016
- 1717 Picard Thos A @ 293-9429
- 1718 Peterson Larry @
- 1719 Irion Kermit G @ 235-9668
- 1721 Thompson Ida Mrs @ 232-8054
- 1722 Dura Leo A @ 232-4976
- 1726 Jorgensen Arden J @ 237-6360
- 1729 Vennewitz Kenneth K @ 232-7201
- 1733 Craig Donald T @ 235-5810
- 1734 Geisler Mark H @ 237-4447
- 1737 Ernst Roy W @ 232-3879
- 1739 Grissum James W @ 232-4532
- 1740 Evenson Robt @ 293-5932
- 1744 Petry Alvin E @ 232-1264
- Petry Allen E 232-6122
- 1748 Cameron Thos A @ 237-4519

18TH AV INTERSECTS

- 1801 Johnson Devon C @ 293-7759
- 1802 Kvebak Parker O @ 235-9383
- 1804*Zehren Donald E
- 1806 Softing Merland D @ 232-4200
- 1807 Weninger Wendlen A @ 235-1940
- 1809 Alderman Harvey W @ 235-2234
- 1810 Olsen Susie P Mrs @ 232-5169
- 1813 Selland Gordon N @ 232-5465
- 1814*Cummer Derwin
- 1818 Daken Betty J Mrs @ 232-4317
- 1821 Appel Theo J @ 235-1317
- 1827 Hennings Robt L @ 232-4230
- 1830*Huhner David N 235-1582
- 1832 Monk Rodney 232-8010
- 1834 Goldader Robt L @ 235-5624
- 1835 Swoyer Donald D @ 237-3300
- 1836 Rebsom Robt J @ 237-9985
- 1839 Kraft Curtis O @ 235-2407
- 1843 Barke Christie W @ 235-5190
- 1844 Kristofitz Janice L Mrs @ 232-1586

19TH AV INTERSECTS

4TH ST S (FARGO)—FROM B N RY SOUTH

ZIP CODE 58102

MAIN AV INTERSECTS

1ST AV INTERSECTS

- 44 Great American Insurance Co 232-2447
- Ramlo Anderson & Associates lwys 293-3400
- 100 Professional Building Suites
- 6 Custodian Room
- 8 Kristin's Diet Center Inc 232-7557
- B10 New Image Beauty Salon 237-6097
- 12 Nursing Home Servs 237-9116
- B14 Offutt Berch R 235-2273
- 16 Vacant
- 18 Conference Room
- 20 Professional Bldg (Ofc)

109

- 102 Fashion Colony wn clo 235-2111
- 104 Medical Pharmacy Inc 237-0322
- 106 Simpson Jay Hearing Aid Center 232-1151
- 110 P L O T Associates phys & occupntl therapy 280-2212
- 111 Weaver Bill Co adv spity 232-8121
- 202 Schneider Perry & Gillam phys 293-5500
- 202 Gillan John S phys 293-5500
- 202 Perry David J phys 237-4488
- 202 Schneider Joseph F phys 293-5500
- 204 Prudential Insurance Co Of America 235-1128
- 206 Vacant
- 208 Vacant
- 210 Carlisle Bruce M phys 280-2033
- 302 Marr Lynn W dentist 293-0751
- 304 Ford Wm J Jr dentist 235-6075
- 306 Dady John D dentist 232-6983
- 308 New York Life Insurance Co 237-4311
- 312 Mc Culley James W orthodontist 293-5300
- 402 Vacant
- 404 Everett S Fred phys 232-3211
- 412 Fercho Eye Clinic Ltd ophthalmologist 235-0561
- 412 Bagan Steven M optom
- 416 Medical Arts Optical Inc 237-5787
- 418 F-M Surgical Associates Ltd 293-5900
- 416 Kramer John W phys 293-5900
- 418 Moyer Gerald B phys 293-5900
- 418 Thorfinnson Hugh D phys 293-5900
- 502 F-M Clinical Laboratory 237-5779
- 504 Lamb Donald L phys 237-9592
- 506 Family Practice Group The 293-5550
- 506 Eash Galen J phys 293-5550
- 506 Kana Dale C phys 293-5550
- 506 Talbot James M phys 293-5550
- 510 Mendoza Eusebio R phys 232-7164
- 604 Halliday D Ross phys 237-9712
- 604 Bernhoft Jerome C phys 237-9712
- 606 Radiologists Limited 232-8877
- 606 Gilbertson Roger L phys 232-8877
- 606 Ohrt Harry A phys
- 606 Shook Lester D phys
- 606 Shook Dale R phys
- 606 Asleson Bruce A phys 232-8877
- 608 Kelly Wm A phys 235-4421
- 610 Luistro Apolinario V phys 293-7160
- 610 Ramirez Genaro A phys 293-7160
- 612 Oliver James phys 235-7301
- 612 Seifert Richd H urologist 235-7301

STREET CONTINUED

2D AV INTERSECTS

- cor Island Park
- 333 F-M Community Theatre play house 235-6778

- 510 Saint John's Hospital 232-3331
- St John's Convent 237-3270

6TH AV INTERSECTS

- 600 Family Practice Center med clinic 237-7777
- 601 Fine Arts Club House 235-6264
- *Moen Kenneth 235-6264
- 614*Nagie Lou 235-9761
- 624*Berg David 293-8055
- 7TH AV INTERSECTS**
- 702 Stelton Alta G 235-9872
- Aase Clara O 232-6608
- 703 Jore Arth T @ 293-6248
- *Perman Jas

- 705 Fearing Elwood L @ 235-9734
- Teichmann Ruth 232-6692
- 711 Hubbard J Steph @ 232-9381
- 712 Ihlenfeld Bernice W Mrs @ 235-7229
- 714 Tennison Jeffrey R 293-7196
- 716*Hastings Beverly 237-6647
- 716½ Svendsgaard Jessie A Mrs 235-4784
- 8TH AV INTERSECTS**
- 810 Lewis Arth G @ 232-6685
- 824 Apartments
- 2 Heit Sharon 235-2869
- 3 Dorseth Jennifer L
- 4 No Return
- 5*Ganje Carl L 235-0883
- 6*Bast Martin
- 7*Posch Deborah 232-1027
- 8*Anderson Jeff
- 9TH AV INTERSECTS**
- 908 Apartments
- 1 Mickelson Dana 235-5085
- 2 Donahue Kevin
- 3*Ford Tracy A 232-7836
- 4*England Mary Jo
- 912 Vacant
- 913 Berg Ordean K @ 237-6862
- 913½*Steicher June
- 927 Vchulek Kathy 293-3148
- 10TH AV INTERSECTS**
- 1001*Knudson David 235-1211
- *Mc Ewen John
- 1002 Kardia Apartments
- 101 Vacant
- 102 Vacant
- 103 Bickle Don L 293-5896
- 104 Geelan Agnes 232-4893
- 201 Roach Genevieve 232-4184
- 202 Gifford John R 232-0161
- 203 Thierry Ted J 235-8114
- 204 Vacant
- 1003 Stokka Gordon L @ 232-8174
- 1009 Bowden Charlie E @ 235-7712
- 1016 Byers Bertrand A @ 235-9215
- 1019 No Return
- 1020 Huber Dennis J @ 235-7232
- 1021 Carlson Victor J @ 235-7880
- 1024 Sheldon Donna 237-3026
- 11TH AV INTERSECTS**
- 1101 Christensen Alvin D @ 237-3310
- 1104 Eichelberger Evelyn
- 1111 Apartments
- A*Pobst Warren J 235-5137
- B Hill Deborah J
- C Johnson Francis L 237-4894
- D Cunningham J D 293-1713
- E*Shannon G Michl 232-2646
- F Shavalia David 280-1981
- G Fay John 235-2840
- H Ulmer Geo L 237-5844
- 1114*Nelson Jas L
- 1115 Ness Bennie A @ 232-0511
- 1118*Erickson Timothy C 293-9185
- 1121 Vacant
- 1124 Wee Margt G Mrs @ 235-9149
- 12TH AV INTERSECTS**
- 14TH AV INTERSECTS**
- 1413 Garvey Gerald R @ 232-6081
- OAKLAND AV INTERSECTS**
- 1465 Anderson Barry C 235-8298
- 1465½ Bull James D 232-5752
- ELMWOOD AV INTERSECTS

82

2500 9th Ave. S., P.O. Box 2846, Fargo, N. Dakota

"Constructor of Bridges, Highways and Municipal Work"

NORTHERN IMPROVEMENT COMPANY

Dial 237-3711



236-7210

200 S. 5th St.

MOORHEAD



RESIDENTIAL
COMMERCIAL
INVESTMENTS



WESTERN STATES

LIFE INSURANCE COMPANY

FARGO NORTH DAKOTA



700 S. 7th

Tel. 237-5700

25
FARGO HOUSEHOLDERS DIRECTORY

N 4TH ST (FGO)—Contd

- 1250 Twesteden Ned R © 232-4698
 - 1253 Justesen Le Roy C © 237-9890
 - 1254★Ashworth Allan C © 232-5991
 - 1257 Edwards S Albert © 235-2910
 - 1258 Allgaard Jean I Mrs © 232-1838
 - 1261 Peterson Everett R Jr © 235-1478
 - 1262 Schulz John R © 293-1570
- 13TH AV INTERSECTS
- 1301 Isaak Otilie Mrs © 235-2471
 - 1302 Meyers Bernard V © 232-1248
 - 1305 No Return
 - 1306 Hamerschmidt Norbert L © 237-6676
 - 1309 Zeimetz Mary B © 237-3488
 - 1310 Mc Guire Richd G © 232-2113
 - 1313 Halbeisen Joseph G © 235-5652
 - 1314 Salsman Richd A © 232-5117
 - 1317 Overland Arvid H © 237-6678
 - 1318 Steen Arth H © 235-8576
 - 1321 Pederson Marvin A © 235-6707
 - 1325 Peterson Roland © 237-0449
 - 1326 Andrist Mabel F Mrs © 235-2358
 - 1329 Konen Dolly A © 235-9211
 - 1330★Riser Charles A © 237-5358
 - 1333 Kutz Wm F C © 235-3961
 - 1334★Haugland Walter E 232-5417
 - 1337 Fillebrown Iva M Mrs piano tchr © 235-1648

- 1338 Montgomery James W © 232-4141
- 1341 Klontz Lloyd F © 237-5560
- 1342 Groven Gerhard © 232-8736
- 1345 Johnson Donald © 293-9877
Johnson David
- 1346 Thorsen Jerry © 235-7210
- 1349★Hartjen Raymond C Jr © 232-6541
- 1350 Durkop Robt J © 293-5220
- 1353★Hoag Steph G © 235-8759
- 1354 Dosland J Peter © 232-8533
- 1357 Bakkum Robt C © 235-0678
- 1358 Gallagher Eug © 293-9787
- 1361★Brophy Julia R Mrs © 235-1878
- 1362 Cobb Robt E © 232-6669
★Perez John W

14TH AV INTERSECTS

- 1401 No Return
 - 1407 Kundert Delph W © 232-2743
 - 1408 Sorenson Edwin E © 232-7986
 - 1413 Reiser Lloyd M © 237-9230
 - 1414★Blakeway Sidney W © 235-1714
 - 1420★Cossette Raymond J © 232-1734
 - 1431★Torgerson Joan F © 235-5785
 - 1432 Bong Erroll M © 237-3989
 - 1437 Knutson Russell P S © 235-4826
 - 1438 Goodman Ronald E © 237-9626
 - 1443★Rognlie Philip © 232-4281
 - 1444 Johnson Darrell A © 232-3589
 - 1449★Haugen John F © 293-3308
- 15TH AV INTERSECTS
- 1502 Mueller Albert E © 235-7436
 - 1514 Braathen Frtz A © 232-0212
 - 1515 Lerud Helen Mrs © 237-6383
 - Bamt Henn Lowell 238-8261
 - 1517 Claridge Frank A © 232-2030
 - 1518 Johnson Bernice Mrs © 232-3962
 - 1522 Stanton Charles J © 235-7224
 - 1523 Larson Lawrence O © 235-9222
 - 1525 Feight John J © 235-6335
 - 1526★Thorshelt Manyard A © 293-6184
 - 1527 Shiels Henry W © 235-9357
 - 1529 Olsen Ruth E Mrs © 232-0087
 - 1530 Wolf Robt C © 235-8312
 - 1533 Wicklund Gene L © 232-7326

- 1534 Larson Norman J © 232-6289
 - 1537 Crippen Robt G © 235-6096
 - 1538 Pedersen Roy C © 235-6514
 - 1541 Williams Walter L © 237-6599
 - 1542 Welton John B Jr © 232-6806
- 16TH AV INTERSECTS
- 1604 Olson Percy E © 232-3579
 - 1605 Strom Clara H Mrs © 232-1115
 - 1608 Nelson James G 293-3198
 - 1609 Olson Odella Mrs © 232-7859
 - 1612 Cysewski Derroll H © 232-3498
 - 1613 Olson Gilman O © 235-8922
 - 1615★Olson Richd D © 293-9472
 - 1616 Korzendorfer Ann Mrs © 232-8639
 - 1617 Deason Frank Jr © 235-4320
 - 1621 Woodsend M James © 232-9521
 - 1622 Johnson Emil A © 232-1700
 - 1625★Hennings Paul D © 235-8910
 - 1626 Riepe Arth J © 237-5013
 - 1629 Fischer Robt L © 235-1273
 - 1630 Belka Darrell A © 293-0013
 - 1633 Nystrom Robt W © 232-1413
 - 1634 Delmore Helen M Mrs piano tchr © 235-1365
 - 1635 Thorstad Donald N © 232-0571
 - 1637 Odegaard Richd A © 232-6488
 - 1638 Wilk James W © 232-5529
 - 1642 Lee Glenn W © 232-1297
 - 1646 Kolrud John Jr © 237-5955

17TH AV INTERSECTS

- 1702 Klier Gerald L © 235-1625
- 1705 Skunberg Merle K L © 235-0767
- 1706 Joyal Joseph F © 235-9350
- 1709★Moser Dennis B © 293-6767
- 1710 Herold Andrew P © 232-5445
- 1713 Damon John E Rev © 235-8408
- 1714 Wade Geo W © 232-4016
- 1717 Olmsted Bernie J © 235-5875
- 1718 Bakken Adolph T © 237-5391
- Iverson Elsie M Mrs 232-5771
- Bsmt Ronning Perry A 293-5284
- 1719 De Vine Gary L © 237-0096
- 1721 Thompson Ida Mrs © 232-8054
- 1722 Dura Leo A © 232-4976
- 1726 Jorgensen Arden W © 237-6360
- 1729 Vennewitz Kenneth K © 232-7201
- 1733 Craig Donald T © 235-5810
- Bsmt★Zettel Mark
- 1734 Geiszler Arline G Mrs 237-4447
- 1737 Ernst Roy W © 232-3879
- 1739★Cessell Cornelia J © 232-4532
- ★Nitschkey James A 232-0500
- 1740 Evenson Robt © 293-5932
- 1744 Petry Alvin E © 232-1264
- Williams Joel B
- 1748 Cameron Thos A © 237-6519

18TH AV INTERSECTS

- 1801 Johnson Devon C © 293-7759
- 1802 Kvebak Parker O © 235-9383
- 1804★Root Clifford M 235-6250
- 1806 Softing Merland D © 232-4200
- 1807 Weninger Wendlen A © 235-1940
- 1809 Alderman Harvey W © 235-2234
- 1810 Olson Susie P Mrs © 232-5169
- 1813 Selland Gordon N © 232-5465
- 1814 No Return
- 1818 Daken Lyle G © 232-4317
- 1821 Appel Theo J © 235-1317
- 1827 Hennings Robt L © 232-4230
- 1830★Johnson Gordon I 293-6861
- 1832 Vacant
- 1834 Goldader Robt L © 235-5624
- 1835 Jansen Richd I © 232-5958

- 1836 Rebsom Robt J © 237-9985
 - 1839 Kraft Curtis O © 235-2407
 - 1843 Barke Christie W © 235-5190
 - 1844 Kristofitz Janice L Mrs © 232-1586
- 19TH AV INTERSECTS

4TH ST S (FARGO)—FROM B N RY SOUTH

- ZIP CODE 58102
- MAIN AV INTERSECTS
- 1ST AV INTERSECTS
- 44 Northwestern Bell (District Ofc) 235-3409
 - 100 Professional Building Suites
 - 6 Custodian Room
 - 8 Synod Of Lakes & Prairies (United Presby Ch) 293-0342
 - B10 New Image Beauty Salon 237-6097
 - 12 American Family Insurance 232-7401
 - 12 Mc Kibbin Maurice A Agency ins 232-7401
 - 16 Vacant
 - 18 Conference Room
 - 110 Schultz John C inv 237-5597
 - 110 Lindsay John H inv 237-3516
 - 110 Roel Robt J cpa 237-6022
 - 110 Melroe Irving L investor 237-5862
 - 110 Widmer Harris W cpa 237-5861
 - 110 First Dakota Capital Corp inv 237-0450
 - 102 Fashion Colony wn clo 235-2111
 - 104 Medical Pharmacy Inc 237-0322
 - 106 Simpson Jay Hearing Aid Center 232-1151
 - 111 Weaver Bill Co adv splty 232-8221
 - 112 Red River Collections Inc 237-4488
 - 204 Broeker Hendrickson & Co acct 237-5275
 - 206 Barber Villa 293-5698
 - 208 Mutual Service Insurance Co
 - 210 Friedman Ray E & Co grain broker 293-0460
 - 302 Hunter Wm A dentist 293-6999
 - 304 Ford Wm J Jr dentist 235-6075
 - 306 Dady John D dentist 232-6983
 - 308 New York Life Insurance Co 237-4311
 - 312 Mc Culley James W dentist 293-5300
 - 404 Everett S Fred phys 232-3211
 - 410 Burt Arthur C phys 232-7436
 - 410 Moyer Gerald B phys 232-7436
 - 412 Fercho Calvin K ophthalmologists 235-0561
 - 412 Renier Gary L ophthalmologist 235-0561
 - 416 Medical Arts Optical Inc 237-5787
 - 418 Kramer John W phys 293-5900
 - 418 Thorfinnson Hugh D phys 293-5900
 - 502 F.M Clinical Laboratory 237-5779
 - 504 Lamb Donald L phys 237-9592
 - 506 Hunter Cornelius M phys 293-5550
 - 506 Lind Jackson W phys 293-5550
 - 506 Kana Dale C phys 293-5550
 - 506 Talbot James M phys 293-5550
 - 510 Baumgardner David P phys 232-7164
 - 510 Mendoza Eusebio R phys 232-7164
 - 602 Perry David J phys 293-5500
 - 602 Schneider Joseph F phys 293-5500
 - 604 Halliday D Ross phys 237-9712
 - 604 Bernhoff Jerome C phys 237-9712



2500 9th Ave. S., P.O. Box 2846, Fargo, N. Dakota
 "Constructor of Bridges, Highways and Municipal Work"
NORTHERN IMPROVEMENT COMPANY

Dial 237-3711



THE FARGO NATIONAL BANK AND TRUST COMPANY

MEMBER FEDERAL DEPOSIT INSURANCE CORP.

MAIN AT BROADWAY AND VILLAGE WEST

TEL. 293-6060
TEL. 282-6655



FORUM WANT ADS

PHONE 235-7311

38
R.L. POLK & CO.'S

N 4TH ST—Contd

1737 Ernst Roy W @ 232-3879
1739 Gessell Cornelia J Mrs @ 232-4532
Kraling Alan R 237-5193
1740 Cossette Orel J @ 232-8473
1744 Petry Alvin E @ 232-1264
Sable Grace Mrs 235-9120
1748 Cameron Thos A @ 237-6519
18TH AV INTERSECTS
1801 Ahason Naomi A Mrs @ 235-1366
1802 Kvebak Parker O @ 235-9383
1804 Hannig Joel C @ 235-0312
1806 Softing Merland D @ 232-4200
1807 Weninger Wendlen A @ 235-1940
1809 Alderman Harvey W @ 235-2234
1810 Olsen Nels P @ 232-5169
1813 Selland Gordon N @ 232-5465
1814 Rye Mark N @ 237-4218
1818 Daken Lyle G @ 232-4317
1821 Appel Theo J @ 235-1317
1827 Hennings Robt L @ 232-4230
1830 Medberry Cleora Mrs @
1832 Bud's Carpet Service 235-8225
Rand Jerome C @ 235-8225
1834 Goldader Robt L @ 235-5624
1835 Jansen Richd I @ 232-5958
1836 Ohnstad Andrew @ 235-0848
1839 Kraft Curtis O @ 235-2407
1843 Barke Christie W @ 235-5190
1844 Dockter Saml @ 232-1586
19TH AV INTERSECTS

4TH ST S —FROM BNNY SOUTH

ZIP CODE 58102
MAIN AV INTERSECTS
1ST AV INTERSECTS
100 Professional Building
206 Barber Villa 293-5698
410 Moyer Gerald B 232-7436
416 Medical Arts Optical Co whol
237-5787
416 Fercho Calvin K ophthalmologist
418 Kramer John W phys 232-7436
416 Tharfinnson Hugh D phys 232-7436
502 F-M Clinical Laboratory 237-5779
504 Lamb Donald L phys 237-9592
506 Hunter C M phys 293-5550
506 Kana Dale C phys 293-5550
510 Magill Gordon B phys 232-7164
510 Magill Jane W phys 232-7164
510 Mendoza Eusebio R phys 232-7164
Perry David J phys 235-5152
602 Schneider Joseph F phys 232-5152
604 Holliday D Ross phys 237-9712
606 Radiologists Limited (X Ray) 232-8877
606 Donat T L phys 232-8877
606 Shook L D phys 232-8877
606 Ohrt H A phys 232-8877

610 Lustro Apolinsara V phys 293-7160
610 Ramirez Genora A phys 293-7160
612 Oliner James phys 235-7301
119 Richardson Hobert 233-0922
2D AV INTERSECTS
cor Island Park
333 F-M Community Theatre play house
235-1901

510 Saint John's Hospital 232-3331

6TH AV INTERSECTS
601 Fine Arts Club 235-8264
Fjeld Norman A 235-6264
612 Rustad Arth R @ 232-6167
614 Vacant
624 Pederson Dale T 232-8205
7TH AV INTERSECTS
702 Aase Clare A 232-6608
703 Huson Kath A Mrs 235-9572
Sauvageau Gladys A Mrs 235-7058
705 Fearing Elwood L @ 235-9734
Teichmann Ruth 232-6692
711 Olson Mitchel L @ 237-0857
712 Ihlenfeld Bernice W Mrs @ 235-7229
714 Ebsen James 232-7353
716 Krogen Joseph J @ 232-3978
716½ Svendsgaard Julius 235-4784

8TH AV INTERSECTS
810 Lewis Arth G @ 232-6685
824 Apartments
2 Ness Dennis L 235-2039
3 Ostrom Anna 235-9653
6 Wagner Roger L 232-4030
7 Ganje Carl L 235-0883
8 Presler Ruby Mrs 237-7764
9TH AV INTERSECTS

908 Apartments

1 Norgaard Patricia A 237-4389
2 Hanson Eluth J 232-5017
3 Vacant
4 Engel Curtis R 235-6354
912 No Return
913 Berg Ordean K @ 237-6862
913½ Gaultke Ella Mrs 235-4503
927 Ottem Roger C 232-7304
Mc Kay Janis
10TH AV INTERSECTS

1001 Vacant
1003 Stokka Gordon L @ 232-8174
1009 Bowden Charles E @ 235-7712
1016 Byers Albert F @ 235-9215
1019 Ilgen Ann Mrs 232-1392
1020 Hayertz Gust A @ 232-6294
1021 Carlson Victor J 235-7880
1023 Vacant
1024 Schmidt Donald G 235-2048
11TH AV INTERSECTS
1101 Wilson Frank I @ 235-4076
1104 Eichelberger Joseph C 237-3559

FORUM WANT ADS

PHONE 235-7311

39
FARGO DIRECTORY OF HOUSEHOLDERS

S 4TH ST—Contd

1107 Vacant
1109 Vacant
1110 Burke Wm @ 232-6694
1114 Olson Wm @ 235-9141
1115 Ness Bennie A @ 232-0511
1118 Hunt Thos G 237-3290
1121 Norstad Erling M @ 232-7637
1123 Sill Margt Mrs 237-6876
1124 Wee Arnold B @ 235-9149
12TH AV INTERSECTS

14TH AV INTERSECTS
1413 Remillard Cecilia A Mrs @ 232-2671
OAKLAND AV INTERSECTS
1465 Knight Edwin K @ 232-6683
ELMWOOD AV INTERSECTS
1517 England Alf E @ 235-1836

4½ ST N —FROM 403 7TH AV NORTH

ZIP CODE 58102

5TH AV E (WEST FARGO)—FROM S 1ST EAST

ZIP CODE 58078
101 Nordeen Leland D @ 282-4581
102 Krause Jacob @ 282-4769
105 Kluzak Stanley @ 282-4379
106 Slotten Dale K @ 282-2994
109 Wetzstein Frank Jr @ 282-4100
110 Bjerkager Orville M @ 282-3675
113 Pralguske Charles R @ 282-3543
114 Keating Wm J @ 282-3372
117 Rausch Phillip P @ 282-3365
118 Fauteck Dwaine F @ 282-3007
121 Robinson Phillip J @ 282-3072
122 Aalgaard Toralf A @ 282-2469
2D ST INTERSECTS
201 Uimer Evelyn Mrs @ 282-0696
206 Constant Lloyd W @ 282-4229
207 Geron Peter paint contr @ 282-4637
212 Christl Ernest E @ 282-3495
218 Pfau Virgil M @ 282-4882
Roth David
224 Sjue Helga M Mrs @ 282-4843
230 Kasner Jay R @ 282-0472
300 Montgomery Wm R @ 282-3147
301 Mark Edw J @ 282-4707
306 Vacant
307 Newgard Henry A @ 282-4978
312 Gorski James J @ 282-3877
318 Vacant
324 Tuomala E Michl @ 282-4484
330 Cariveau John W @ 282-4979

5TH AV N —FROM ELM WEST

ZIP CODE 58102
OAK ST INTERSECTS
1ST ST INTERSECTS
2D ST INTERSECTS
3D ST INTERSECTS
4TH ST INTERSECTS
405 Taplin Frank L 232-3153
5TH ST INTERSECTS

BROADWAY INTERSECTS
ROBERTS ST INTERSECTS

11TH ST INTERSECTS
12TH ST INTERSECTS

13TH ST INTERSECTS

1301 Sherwoods Inc fuel oil 235-6681
1320 Firestone Retread Shop 232-0953
Firestone Tire & Rubber Co (Ofc)
235-7326
Firestone Tire & Rubber Co (Whse)
235-6448
1335 F.M. Casket Co mfrs 232-7486
1341 Twin City Hardwood Lumber Co whol
232-3361
1346 Montiel Amelia L Mrs @ 235-9336
14TH ST INTERSECTS
1401 Dacotah Paper Co 235-4483
1423 Foss Plumbing & Heating contr
232-4421
1430 Maytag Co washing machs 237-3788
Midwest Distributors Inc elec equip
237-3788
1434 Building Sprinkler Co Inc 232-8933
1445 Fargo Freight Terminal & Warehouse
Inc 232-3303
Kern Distributing Co paper products
232-3303
Kimberly Clark paper prods 232-3303
Sunshine Biscuit Co 232-3303
Wynn's Friction Proofing lubricant
additive 232-3303
15TH ST INTERSECTS
BNNY CROSSING
1610 Davis Dale E 232-1564
1514 Sundre Oliver @ 235-7784
1515 Almer Herbert 237-3072
1517 Runsvold Roy 237-9282
1518 Lau Oliver W @ 237-9533
1521 Elliott Wm G 235-1401
Mc Kay O R 235-6338
1522 Paulh Gordon

FORUM WANT ADS

PHONE 235-7311

FORUM WANT ADS

PHONE 235-7311

READ
ALL THE
NEWS

WORLD

NATIONAL

LOCAL

WOMEN'S

SPORTS

8

PAGES

SUNDAY

COMICS

PARADE

MAGAZINE

MARKETS

FOOD

FASHIONS

DAILY

SUNDAY

IN

THE
FORUM

FARGO

MOORHEAD

READ
ALL THE
NEWS

WORLD

NATIONAL

LOCAL

WOMEN'S

SPORTS

8

PAGES

SUNDAY

COMICS

PARADE

MAGAZINE

MARKETS

FOOD

FASHIONS

DAILY

SUNDAY

IN

THE
FORUM

FARGO

MOORHEAD

1535 S. UNIVERSITY DR. TEL. 232-2801

FARGO HEARING AID CLINIC, INC.

DEDICATED TO SERVING THE HARD OF HEARING

FARGO HEARING AID CLINIC, INC.

W. A. GRONDAHL



1 MILE SOUTH OF BROOKDALE SHOPPING CENTER ON HIGHWAY 75 MOORHEAD, MINN. TEL. 233-6297

SUNNYSIDE 75 FURNITURE MART

HOSTESSWARE BY WESTBEND

Permanent Sales INC.

Tels. 232-7431 and 232-7432 Box 695 - Moorhead, Minnesota

- 28 R L POLK & CO
- 4TH N—Contd
- 1017 Jesme Lee A @ 232-3890
- 1018 O'Marro Clifford J @ 232-1258
- 1020 Haaland Clarence E @ 235-8962
- 1021 Stenerson Anne M Mrs @ 232-2852
- 1022 Morris Ella W Mrs @ 232-7230
- 1024 Garvin Francis W 235-1275
- Joelson Michl H 235-6095
- 1025 Norman Goo L @ 235-6844
- 1028 Vossen Robt L @ 235-2062
- 1029 Sullivan Marguerette C @ 232-7261
- 1033 Shulman Sol @ 232-6214
- 1037 Vacant
- 1041 Quam Elmer R @ 235-5947
- 1042 Jones Herbert R 232-5511
- 1045 Christiansen Mabel C Mrs @ 235-4138
- 11th av intersects
- 1101 Odegard Theo E @ 232-0272
- 1102 Beck Clarence H @ 232-3674
- 1103 Stangeland Jorgen @ 235-5447
- 1104 Lee Elmer O Rev @ 232-0982
- 1109 Hilde Ruby L @ 235-9362
- 1110 Wilkinson Guy E @ 235-0353
- 1113 Anderson John T @ 235-0373
- 1114 Anstett Hugh V @ 232-2637
- 1117 Lynne Alf N @ 235-2325
- 1118 Richtman Cora @ 232-6622
- 1122 Taverna Hans @ 235-8590
- 123 Anderson Blenda C @ 235-5787
- 125 Stoehling Douglas H 235-1715
- 126 Lemke Robt C @ 235-0679
- 1129 Pierce Wilson J @ 235-5406
- 1130 Schmidt Ralph E @ 234-6463
- 1132 Mickelson Nora Mrs @ 235-7062
- 1133 Apartments
- 1 Harris Hannah Mrs @ 235-5444
- 2 Harris Harold E 232-6505
- 4 Myers Lana M
- 5 No return
- 6 Linke Janice E Mrs 232-6793
- 1138 Vannote Howard A @ 235-9616
- 1139 Miller James C
- Patterson Lloyd J jr 235-0753
- 1140 Diemert Eva M Mrs @ 235-7778
- 1141 Herzog Clarence L @ 232-0182
- 1142 Sorvik Paul J @ 6700
- 1145 Herman Ira A @ 232-1158
- 12th av intersects
- 1202 McDowell Lillian M Mrs @ 235-2370
- 1203 Foster Donald O 235-6859
- 1205 Butler Henry F 232-2892
- 1206 Todd Chas F @ 232-6777
- 1209 Peterson Geo R @ 235-8017
- 1210 Zimmerman Horace G @ 235-5926
- 1212 Williams Roger C @ 235-2347
- 1213 Haarsager Curtis J @ 235-0330
- 1217 Torkelson Otto J @ 235-4640
- 1220 McFarland Roger L @ 232-1305
- 1221 Gronlund Olaf A @ 232-0151
- 1222 Kress Warren D 232-3748
- 1224 Brunskill Fred S 235-9624
- 1225 Cummings Vance D @ 234-5594
- 1229 Puntun Sidney B @ 235-1057
- 1230 Rot Herbert F @ 232-1453
- 1233 Taylor Fred R @ 235-3067
- 1234 Wichmann Edna L Mrs @ 232-0038
- 1237 Cocking Olga Mrs @ 235-8247
- 1238 Suly L Marvin @ 232-2877
- 1241 Wallerius Arnold J @ 235-9012
- 1242 Seidl Martin T @ 235-6888
- 1245 Ruff Gerald J @ 235-7769
- 1246 Scheede Jean @ 235-1714
- 1249 Vacant
- 1250 Thom Victor L @ 235-9601
- 1253 Gross Ray J @ 235-2760
- Betty's Hair Fashion beauty shop 235-2760
- 1254 Dobervich Robt O @ 235-2691
- 1257 Corbus Roanne L Mrs @ 235-2208
- 1258 Aalgaard Jean I Mrs @ 232-1838
- 1261 Peterson Everett jr @ 235-1478
- 1262 Fowler Glen W @ 232-0387
- 13th av intersects
- 1301 Isaac Otto @ 235-2471
- 1302 Meyers Bernard V @ 232-1248
- 1305 McKinnon Kenneth A @ 232-2674
- 1306 Hammerschmidt Norbert L @ 234-6676
- 1309 Larson Gladys Mrs @ 232-2350
- 1310 Shirek John R @ 232-7365
- 1313 Halbeisen Jos G @ 235-5652
- 1314 Salsman Richd A @ 232-5117
- 1317 Overland Arvid H @ 234-6678
- 1318 Seen Arth H @ 235-8576
- 1321 Block Robt E @ 234-6329
- 1325 Miller John E @ 232-8197
- 1326 Andrist Mabel Mrs @ 235-2358
- 1329 Konen Nicholas @ 235-9211
- 1330 Pendergast Paul @ 232-4033
- 1333 Shipley H L @ 235-8733
- 1334 Twichell Ith W @ 232-3787
- 1337 Pillsbrown Eva M Mrs mrs tchr 232-1648
- 1338 Fahrlander Frank R @ 235-7001
- 1341 Klontz Lloyd F @ 232-0630
- 1342 Sapples Ingra 232-1201
- 1345 Johnson Donald @ 235-8181
- 1346 Knautz Fredk R @ 235-6905
- 1349 Stockman Geo P @ 232-1366
- 1350 Schutz James N @ 232-5762
- 1353 Johnson Eug A 235-9576
- 1354 Surman Stephen J @ 235-9840
- 1357 Ellis Geo V @ 232-0116
- 1358 Lofthouse Thos E @ 235-1083
- 1361 Brophy Julia R Mrs @ 235-1878
- 1362 Fitzloff Arth B @ 232-2037
- 14th av intersects
- 14th av intersects
- 1502 Nordhaug P Adolph @
- 1514 Vacant
- 1515 Rude Glenn H 235-3849
- bsmt Vacant
- 1517 Claridge Frank A @ 232-2030
- 1518 Swenson Bernice Mrs @ 232-3962
- 1522 Stanton Chas J @ 235-7224
- 1523 Ostby Harry @ 232-2374
- 1525 Moore Duane O @ 235-9070
- 1526 Hartle Rose M @ 235-6745
- 1527 Shiels Henry W @ 235-9357
- 1529 Olsen Ruth E Mrs @ 232-0087
- 1530 Quam Fredk W @ 232-4151
- 1533 Hichuk Peter S @ 232-2997
- 1534 Larson Norman J @ 232-6289
- 1537 Crippen Robt G @ 235-6096
- 1538 Pedersen Roy C @ 235-6514
- 1541 Williams Walter L @ 237-6599
- bsmt United Temperance Movement 235-7912
- 1542 Welston John B jr @ 232-6806
- 16th av intersects
- 1604 Olson Percy E @ 232-3579
- 1605 Strom Clara H Mrs @ 232-1115
- 1608 Wallock Fred J 235-1255
- 1609 Olson Odella Mrs @ 232-7859
- 1612 Cysewski Derroll H @ 232-3498
- 1613 Olson Gilman O @ 235-8922
- 1615 Puntun Alex Y @ 237-5238

KUNDERT AVIATION INC.

HECTOR AIRPORT 232-2932

- FARGO DIRECTORY OF HOUSEHOLDERS 29
- 4TH N—Contd
- 1616 Lowden Forrest F @ hse mover 232-9427
- 1617 Deason Aletta O Mrs @ 235-4320
- 1621 Hakanson Anna Mrs @ 232-6411
- 1622 Johnson Emil A @ 232-1700
- 1625 Paul Ben J @ 235-4544
- 1626 Osterberg David K @ 235-0394
- 1629 Fischer Robt L 235-1273
- 1630 Williams Vernon E @ 232-1094
- 1633 Nystrom Robt W @ 232-1413
- 1634 Delmore Bernard J @ 235-1365
- 1635 Pederson Norris P @ 232-7250
- 1637 Odegaard Richd A @ 232-6488
- 1638 Wik Jas W @ 232-5529
- 1642 Lee Glenn W @ 232-1297
- 1646 Kolrud John jr @ 234-5955
- 17th av intersects
- 1702 Klier Gerald 235-1625
- 1705 Rhinhart Jos O @ 235-6131
- 1706 Joyal Jos F @ 235-9350
- bsmt Schemmel Frank
- 1709 Larson Maynard D @ 235-4139
- 1710 Herold Andrew P @ 232-5445
- 1713 Vacant
- 1714 Wade Geo W @ 232-4016
- 1717 Olmsted Bernie J @ 235-5875
- 1718 Schultz Harold D 232-2021
- Bakken Adolph T @ 234-5391
- bsmt Kessler Vernon
- 1719 Senberg Mervin L 234-5048
- 1721 Thompson Elmer @ 232-8054
- 1722 Dura Leo A @ 232-4976
- 1726 Burchart Elsie Mrs 235-2900
- 1729 Vennewitz Kenneth K @ 232-7201
- 1733 Craig Donald T @ 235-5810
- 1734 Cameron Thos A 234-6519
- 1737 Ernest Roy W @ 232-3879
- 1739 Gessell Cornelia J Mrs @ 232-4532
- bsmt Borreson C James 235-0790
- 1740 Bye Leland A 232-4025
- 1744 Petry Alvin E @ 232-1264
- bsmt Connelly Thos M
- 1748 Whitford Geo E jr @ 232-6186
- 18th av intersects
- 1801 Akason Clarence E @ 235-1366
- 1802 Kvebak Parker O @ 235-9383
- 1804 Lindblad Ronald 235-8335
- 1806 Softing Merland D @ 232-4200
- 1807 Weninger Wendlen @ 235-1940
- 1809 Alderman Harvey W @ 235-2324
- 1810 Olsen Nels P @ 232-5169
- 1813 Seiland Gordon N @ 232-5465
- 1814 Casler Irvin D @
- 1817 Reeser Lowell M @ 235-8485
- 1818 Daken Lyle G @ 232-4317
- 1821 Folstad Elroy @ 235-9731
- 1827 Hennings Robt L @ 232-7066
- Hennings Painting & Decorating Serv 232-7066
- 1830 Kedberry Chas L @
- Karnsgard Virgil E @
- 1832 Anderson Alice S Mrs 235-2972
- 1834 Hall Einar H @
- 1835 Jansen Richd I @ 232-5958
- 1836 Ohnstad Andrew @ 235-0848
- 1839 Kraft Curtis O @ 235-2407
- 1843 Barke Christie W @ 235-5190
- 1844 Dockter Saml @ 232-1586
- 19th av intersects
- 9 Prince Elec Mtr Co 232-0611
- 10 Vacant
- 17 Kritzer Beattie Mrs @ 232-2080
- 19 Anderson Louise Mrs @ 235-7837
- 21 Vacant
- 23 Henneby Thos F @ 232-8748
- 1st av intersects
- 118-22 City Street Dept 232-6937
- 2d av intersects
- cor Island Park
- 6th av intersects
- 601 Fine Arts Club 235-6264
- 612 Rustad Arth R @ 232-6167
- 614 Swansen Louise 235-6890
- 624 Evanger Jesse R 235-6993
- 7th av intersects
- 702 Fuhrmann Geraldine
- 703 Sauvageau Armand C 235-7058
- Dance Esther Mrs 235-8786
- 705 Fearing Elwood L @ 235-9734
- Smith Henry B 234-6831
- 711 Erickson Peter J 234-5167
- 712 Hienfeld Bernice W Mrs @ 235-7229
- 714 Haupt Leo N 235-2247
- 716 Krogen Jos J @ 232-3978
- 716½ Svendsgaard Julius 235-4784
- 8th av intersects
- 810 Lewis Arth G @ 235-9104
- 824 Apartments
- 2 Leifeld Mary K 232-5936
- 3 No return
- 6 Severson Sharon Mrs 232-5336
- 7 Senke Gary W
- 8 Smith Darlys Mrs
- 9th av intersects
- 903 Apartments
- 1 Berg Ordean K 232-6113
- 2 Goldsmith Geo D 235-1968
- 3 Ahmann Adeline B
- 4 Gunnels Richd O 232-4227
- 912 Liebelt LeRoy O @ 235-4926
- 913 Under constn
- 927 McKay Janice 232-3651
- 10th av intersects
- 1001 Krogen Roy F 232-0336
- 1003 Sokka Gordon L @ 232-8174
- 1009 Collinson Larry G
- 1016 Byers Albert F @ 235-9215
- 1019 Anderson Gary W 235-5815
- 1020 Hayertz Gust A @ 232-6294
- 1024 Brandvig Arne J 235-6157
- 11th av intersects
- 1101 Wilson Frank I @ 235-4076
- 1104 Cusey Verna R Mrs 234-6482
- 1107 Farekian Michl A @ 232-5413
- 1109 Palmer Hazel Mrs 235-9685
- 1110 Burke Anna M Mrs @ 232-1690
- 1114 Lende Palmer @ 232-1343
- 1115 Ness Bennie A @ 232-0511
- 1121 Norstad Erling @ 232-7637
- 1123 Loucks Jessie M Mrs @ 235-9553
- 1124 Wee Arnold B @ 235-9149
- 1125 Vacant
- 12th av intersects
- 13th av intersects
- 1413 Remillard Leo W @ 232-2671
- 1465 Knight Edwin K @ 232-6683
- Pearl av intersects
- 1517 England Alf E @ 235-1836
- 62
- 4TH S—From NPRy south, 4 west of river
- Main av intersects
- 62
- 4TH S (South West Fargo)—(See 4th; SWF)
- 112



DAP E. OLSON STUDIO

COMMERCIAL PORTRAITS WEDDINGS

1203 - 16th Av. S. Fargo

232-4409

OR PAINTINGS COLOR CHARCOALS



602 MAIN AVENUE

SHOTWELL'S

READY-TO-WEAR

FARGO, NORTH DAKOTA

235-7864

4TH N-Contd
 1705 Rhinhart Jos O @ ΔAD5-6131
 bsmt Usgaard Lyle O ΔAD5-1904
 1706 Joyal Jos F @ ΔAD5-9250
 bsmt Stephenson Ronald E ΔAD2-2024
 1709 Larson Maynard D @ ΔAD5-4139
 1710 Herold Andrew P @ ΔAD2-5445
 1713 Pearson Norman I, Rev ΔAD5-8408
 1714 Wade Geo W @ ΔAD2-4016
 bsmt Omvstad Raymond S @ ΔAD2-3055
 1717 Ehnsteak Bernie J @ ΔAD5-5875
 1718 Nass Marillyn ΔAD5-3044
 1719 Ullrich Erwin O @ ΔAD5-9296
 1721 Thompson Elmer @ ΔAD2-8054
 1726 Burkhardt Elsie Mrs @ ΔAD5-2900
 1729 Vennewitz Kenneth K @ ΔAD2-7201
 1733 Craig Donald T @ ΔAD5-5810
 1734 Vacant
 1737 Ernst Roy W @ ΔAD2-3879
 1739 Gessell John J @ ΔAD2-4582
 1740 Bye Leland A ΔAD2-4025
 1744 Petry Alvin F @ ΔAD2-1264
 bsmt Johnson Leslie C ΔAD2-2156
 1748 Whitford Geo E jr @ ΔAD2-6188
18th av Intersects
 1801 Bromenschenkel Gilbert H
 ΔAD5-1975
 1802 Kvebak Parker O @ ΔAD5-9383
 1804 Howard Francis N ΔAD5-1907
 1806 Softing Merland D @ ΔAD2-4200
 1807 Patterson Virgil L @ ΔAD2-0077
 1809 Alderman Harvey W @ ΔAD5-2234
 1810 Olsen Nels P @ ΔAD2-5169
 1813 Selland Gordon N @ ΔAD2-5465
 1814 Casler Irvin D @ ΔAD2-1019
 1818 Schwitzer Edw G @ ΔAD2-7961
 1821 Nelson Robt O ΔAD5-9731
 1827 Hennings Robt L @ ΔAD2-7066
 Hennings Painting & Decorating
 Service ΔAD2-7066
 1830 Medberry Chan L @
 1832 Sparrow Wm A @ ΔAD2-5031
 1834 Hall Einar H @ ΔAD2-3118
 1835 Jansen Richd I @ ΔAD2-5958
 1836 Ohnstad Andrew @
 1839 Kraft Curtis O @ ΔAD5-2407
 1843 Vacant
 1844 Dockter Saml @ ΔAD2-1586
19th av Intersects

**4TH SOUTH - From NPRY south to Pearl
 av, 4 west of River**

Front Intersects
 9 Prince Elec Mtr Co ΔAD2-0611
 10 Dib's Tire Serv ΔAD5-6117
 17 Kritzer Bessie Mrs @ ΔAD2-2080
 19 Anderson Louise Mrs @ ΔAD5-7837
 21 Smith Wm L @ ΔAD2-0831
 23 Oppgrand Gida Mrs ΔAD5-6863
 Hennebry Thos F @ ΔAD2-8748
1st av Intersects
 sw cor Under Consn
 118-22 City Street Dept ΔAD2-6937
2d av Intersects
 cor Island Park
 305 Vacant
6th av Intersects

601 Fine Arts Club ΔAD5-6264
 Duart Howard E custdn ΔAD5-6264
 612 Rustad Arth R @ ΔAD2-6167
 614 Vacant
 624 Zwack Geo F ΔAD2-1536
7th av Intersects
 711 O'Shea Apartments (ofc)
 702 Fink Ann B Mrs
 Carlson Julia K
 Kegley Dorothy ΔAD2-0420
 703 Sauvageau Armand C @ ΔAD5-7058
 Kvennoen Serena H Mrs
 ΔAD2-1216
 705 Black Frank S @ ΔAD2-4670
 Kramer Adolph P ΔAD5-6525
 711 Gunkelman R Thos
 712 Ihlenfeld Bernice W Mrs
 ΔAD5-7229

714 Haupt Leo N ΔAD5-2247
 716 Krogen Joseph J @ ΔAD5-3978
 716½ Svendsgaard Julius ΔAD5-4784
8th av Intersects

810 Lewis Arth G @ ΔAD5-9104
824 Apartments
 2 Vacant
 3 Gibson Lillie A Mrs ΔAD5-2776
 6 Lindvedt Denise
 7 Hilkerbaumer Danl D ΔAD2-6168
 8 Kensrud Rodney
9th av Intersects

908 Apartments
 1 Berg Ordean K ΔAD2-6113
 2 Goldsmith Geo D ΔAD5-1968
 3 Ahmann Adeline B
 4 Willey Doreen E ΔAD5-2975
Street continued

912 Liebelt LeRoy O @ ΔAD5-4926
 913 Shiek Frank L @ trucker ΔAD5-9314
 927 Stein Geo R ΔAD5-4324
 bsmt Lewis Robt

10th av Intersects
 1001 Kroger Roy F ΔAD2-0336
 1003 Balck Wm @ ΔAD2-7396
 1009 Schlenker Arley L ΔAD2-6969
 1016 Byers Albert F @ ΔAD5-9215
 1019 Newgren Clarence G ΔAD2-5821
 1020 Hayertz Gust A @ ΔAD2-6294
 1023 Hemple Mattie Mrs @
 1024 Brager Martin N ΔAD2-3729
 Bradvig Arne J ΔAD5-6157

11th av Intersects
 1101 Wilson Frank I @ ΔAD5-4076
 1104 Eichelberger Geo C @ ΔAD2-6311
 1107 Farekian Michl A @ ΔAD2-5413
 1109 Peterson Grace V Mrs @
 ΔAD5-9685

1110 Burke Anna M Mrs ΔAD2-1690
 1114 Pownell Russell D @ ΔAD2-6749
 Melbye Paul V ΔAD2-2002
 1115 Ness Bernie A @ ΔAD2-0511
 1121 Norstad Erling @ ΔAD2-7637
 1123 Loucks Frank @ ΔAD5-9553
 1124 Wee Arnold B @ ΔAD5-9149
 1125 Jensen Stanley

12th av Intersects
13th av Intersects

1413 Remillard Leo W @ ΔAD2-2671
 1465 Knight Edwin K @ ΔAD2-6683
 Brattensborg Robt E ΔAD2-8627
Pearl av Intersects
 1517 England Alfred E @ ΔAD5-1836

4TH SOUTH (SWF) - See 4th (SWF)

**4TH AVENUE EAST (South West Fargo) -
 From S 1st east to city limits, 4
 south of Main av**

101 Ruff Aron D @ ΔBU2-3588
 105 Mahn Edw J @ ΔBU2-4281
 106 Hlavnicka Victor J @ ΔBU2-3716
 109 Selberg Wayne E @ ΔBU2-4657
 110 Mickelson Robt D ΔBU2-3627
 113 Clemenson Augusta S Mrs @
 ΔBU2-3417
 114 Ness Myrl C @
 117 Kyllö Richd A @ ΔBU2-4619
 118 Bohn Chester E @ ΔBU2-4291
 121 Larson Clarence @ ΔBU2-3581
 1222 Kensingler Harvey E @ ΔBU2-3619

S 2d Intersects
 202 Grace Baptist Church ΔBU2-4239
 201 Vacant
 207 Luebke Clarence R @ ΔBU2-3537
 Spear Ann Mrs ΔBU2-3155
 213 Ault Howard D @ ΔBU2-4205
 219 Grosser John F @ ΔBU2-3054
 222 Bill Leon G Rev
 225 Fischer Wilbert G @ ΔBU2-3140
 228 Rusley Ralph Rev
 231 Hermanson Richd V @ ΔBU2-4696
S 3d Intersects
 301 Gebeke DuWayne W @ ΔBU2-3177

Arnie's G.E. Service

1318 Main Av. (Mhd) Tel. Cedar 3-7553

FARGO DIRECTORY OF HOUSEHOLDERS (1961) 31

4TH AV E (SWF) - Contd
 302 Hennings Detlef F @ ΔBU2-3120
 306 Morris Geo W @ ΔBU2-4110
 307 Waagen Elmo S @ ΔBU2-4115
 310 Unruh Ervin D @ ΔBU2-3823
 313 Day Deano A @ ΔBU2-3317
 314 Schmidt Andrew J @ ΔBU2-3066
 318 Nix Warren P @ ΔBU2-3582
 319 Watzstein Steve M @ ΔBU2-3362
 322 Haas Leon E @ ΔBU2-4774
 325 Meleen Burton C @ ΔBU2-3513
 326 Leiferman Glenn F @ ΔBU2-4161
 330 Rott Darwin @ ΔBU2-4615
 334 Goodin Lawrence D @ ΔBU2-3554
 338 Gibbons Earl W @ ΔBU2-4123
 405 Dunn Clifford
 408 Sommers Arlen R ΔBU2-4668
 414 Senchal Lowell S ΔBU2-4736
 419 Polifka Thos N ΔBU2-4636
 420 Alvares Robt ΔBU2-4672
 425 Larson Gehart T ΔBU2-4857
 Rusley Selma R ΔBU2-3339
 Midthun John D ΔBU2-4661
 Kanis Harlan O ΔBU2-3481
 431 Reeves R Dale ΔBU2-3179

**4TH AVENUE NORTH - From River west
 to 15th, 4 north of N P av**

2d Intersects
3d Intersects
305 Apartments
 1 Johnson Gunni T @ ΔAD2-5190
 2 Vacant
 3 Kleven Henry
 4 Krosch Marilyn E ΔAD2-7695
Street continued
4th Intersects
 Western Newspaper Union Bldg
 Western Newspaper Union prnters
 sup ΔAD5-6697

415 Vacant
5th Intersects
 510 Universal Building (side ent)
 Universal Lunch
 Butler Henry T tailor ΔAD2-1053
 514 Universal Acceptance Corp auto
 finance ΔAD5-3177
 Finance Securities Inc inv
 ΔAD5-3177
 520 Broadway Cut Rate Service Station
 gas sta ΔAD2-9012

Broadway Intersects
 612 Benshof Barber Shop ΔAD5-9151
 Arlene Beauty Salon ΔAD5-8838
 626 Nodak Grill restr ΔAD5-4608
 Castle, The restr ΔAD5-4608
Roberts Intersects
653 Apartments
 1 Larson Eldelyn ΔAD5-6061
 2 Brandt Beata K ΔAD5-4790
 3 Vacant
Street continued
654 Ivers Apartments
 bsmt Vacant
 Apartments:
 200 Joistad Hilda Mrs ΔAD2-7727
 201 Jardine Agnes M Mrs @ ΔAD5-1425
 202 Ingersoll Ezra F ΔAD5-5152
 203 Newman Cora C ΔAD5-5860
 204 Gabrilson Laura ΔAD5-0660
 300 Gary Wilford S ΔAD5-4943
 301 Wolfe Floyd E @ ΔAD5-1435
 302 Vogel Nels ΔAD5-9497
 303 Smith Kathleen B ΔAD5-1888
 304 McKone Margt E Mrs ΔAD2-2818
 305 Newman M Agnes ΔAD5-8595

306 Nesbit Teresa A Mrs @ ΔAD5-8925
 400 Eaton Jonathan C ΔAD2-5025
 401 Evingson Caroline J ΔAD5-5613
 402 Falland Glenn J ΔAD5-6945
 403 Boerth Lawrence A ΔAD5-9652
 404 Cullen Ray J ΔAD5-8943
 405 Backer W Jean ΔAD2-6664
 406 Odenwaller Bertha E Mrs
 ΔAD5-6516
 500 Arnold Wm A ΔAD5-2228
 501 Reineke Earl C ΔAD5-4014
 502 Lontz Charlotte B Mrs ΔAD5-5242
 503 Rynning Inga L Mrs ΔAD5-1651
 504 Lund Ruth L Mrs ΔAD5-1763
 505 Anderson Margt C Mrs ΔAD5-4053
 506 Shotwell Margt T Mrs ΔAD5-7151
 600 Jensen James N ΔAD5-5038
 601 Enright John L ΔAD2-2705
 602 Green Jas G ΔAD2-1001
 603 Lehman H Fern ΔAD2-2175
 604 Hvidston Asmund ΔAD5-7404
 605 Siegel Cy ΔAD5-4723
 606 Pollock Constance Mrs ΔAD5-1777
Street continued

657 Thune Photography ΔAD2-0645
 658 Yoder Larry J @ ΔAD5-1674
 Kline Larry A ΔAD5-8026
 669 Fargo Implt Co agrl impls
 ΔAD2-2521
 670 St Marks Lutheran Church
 ΔAD2-6259
 St Marks Parish House

7th Intersects
 701-23 Chevrolet Mtr Div of Genl Mtrs
 Corp ΔAD5-1101
 708 Cossette Louis U @ ΔAD5-5232
 Amundson Alf
 712 Fatland Andrew H @ ΔAD5-6942
 714 Hohncke Wilbur K shoe repr
 ΔAD5-4163
 Johnson Milton A ΔAD2-2644

8th Intersects
 802 Elim Parish House
 806 Elim Lutheran Church Sunday
 school rooms
 809 Kraft Food Co of Wis whol gro
 ΔAD2-7147

8½ Intersects
9th Intersects
 903 Gunkelman R F & Sons Inc grain
 dlrs ΔAD5-7321
 Gunkelman R F & Sons (whse)

914 Seim Clara H ΔAD5-9740
 Gibbons Ella S Mrs ΔAD2-6790
 Haggengstad Ragna Mrs ΔAD5-0788
 Erlandson Alice Mrs ΔAD2-2100
 916 Keyes Arvin K ΔAD5-2021
 921 Fargo Wholesale Meat Supply
 ΔAD2-3364
 928 Sullivan Danl J ΔAD5-0803
10th Intersects
 1005 Winston & Newell Co gro whol
 ΔAD5-8748

1020 Apartments
 1 Halven John @ ΔAD5-5886
 2 Olson Earl W ΔAD2-0914
 3 Balvitsch Ronald E ΔAD2-6249
 4 Baker Orville
Street continued
 1014 Fourth Avenue Mkt ΔAD2-2312
 1016 Fourth Avenue Off Sale Liquor
 1017-23 Dakota Elec Sup Co ΔAD2-3301
 1018 Mousseau Geo G @ ΔAD5-6941
11th Intersects
 1107 Automatic Heating Co ΔAD2-6146
 1107½ Scott Beatrice T Mrs
 1109 Storsved Alton R ΔAD5-3967

Bon Valet CLEANERS

(1956) R. L. POLK & CO.'S

4TH N—Contd
1713 Gahrke Wm G @
2-6383
1714 Wade Geo W @ 2-4016
1717 Olmstead Bernie J @
1718 Wade Wyman G
1719 Owens Fred D 2-7364
1720 Vacant
1721 Thompson Elmer @
2-8054
Vennowitz Kenneth K @
2-7201
1722 Chamberlain Harold W @
5-9058
1726 Peterson Selmer @
2-5255
1729 Vennowitz Kenneth K @
2-7201
1733 Craig Donald T @
5-5810
1734 Adelson Jas L 2-6236
1737 Parker Billy Y 5-1767
1739 Gessell John J @ 2-4532
1740 Herold Andrew P @
2-5445
1741 Eken Arvid @ 5-1213
1744 Petry Alvin E @ 2-1264
Johnson Leslie C 2-2504
1748 Whitford Geo E Jr @
2-6188
18th av intersects
1801 Ploth Irvin R @ 2-5456
1802 Kvebak Parker O @
5-9383
1804 Kvebak Holvar @ 2-6304
1806 Softing Merland D @
2-4200
1807 Patterson Virgil L @
2-0077
1809 Alderman Harvey W @
5-2234
1810 Fischer Milbert @
2-3584
1813 Johnson Helmer @
5-2397
1814 Casler Irvin D @ 2-1019
1818 Gilles Jas R @ 2-0345
1821 Quenette Herb C
1827 Hennings Robt @ 2-7066
1830 Medberry Chan L @
1832 Sparrow Wm A @
2-5031

1834 Hall Einar H @
5-7417
1835 Jansen Richd I @
2-5958
bsmt Sparrow Ronald
1836 Ohnstad Andrew @
2-5732
1843 Gebeke DuWayne
5-9013
1844 Dockter Saml @
2-1586
19th av intersects

**4TH S—From NPrY south to
Pearl av, 4 west of River
Front intersects** 32
9 Prince Elec Mtr Co
2-0611
10-12 Persellin Distrib-
uting Co 5-4394
17 Kritzer Bessie Mrs @
19 Anderson Louise Mrs @
5-7837
21 Smith Wm L @ 2-0831
23 Hennebry Thos F @
2-8748
1st av intersects
118-22 City Street Dept
(whse)
118 City Street Dept
2-6937
2d av intersects
cor Island Park
305 Vacant
6th av intersects 58
601 Fine Arts Club 5-6264
Duart Howard E
5-6264
612 Rustad Arth R @ 2-5179
614 Swansen Louise @
5-6890
624 Stock Rudy G 2-6378
7th av intersects
701 Ajos Co real est
702 Sletten Helen Mrs
2-2034
Thompson Anna @
5-9450
703 Sauvageau Armand C
5-7058

FARGO IRON & METAL CO., Inc.

Hides—Furs—Wool—Jack Rabbits—Waste Paper—Raags
Dealers in Usable Steel Material
"Our Fifty-Seventh Year"

3240 — Main Av.

PHONE 2-2429

FARGO DIRECTORY OF HOUSEHOLDERS (1956)

4TH S—Contd
703—Contd
Kvenmoen Serena H
Mrs 2-1216
705 Black Frank S @
2-4670
Haakenson Synneva Mrs
2-2948
bsmt Brown J E F collection
agcy 5-5494
711 Hemm Chas
712 Bristol Fred A @
5-1507
714 Haupt Leo N 5-2247
8th av intersects
810 Lewis Arth G @ 5-9104
9th av intersects
824 Apartments
2 Bale Sophus A 2-3624
3 Gibson Ralph W Mrs
5-2776
6 Kregel Louise Mrs
2-6256
7 Petesch Wesley 5-2613
8 Walverg Duane 2-8643
Street continued
908 Apartments
1 Berg Ordean K @
2-6113
2 Goldsmith Geo D
2-3628
3 Trostad Gerda J 2-5154
4 Thiel Adam 2-0092
Street continued
912 Schumacher Ralph L @
2-6267
913 Shiek Frank L @ 5-9314
927 Bush Robt J 2-7867
10th av intersects
1001 Berg Herbert R @
2-1886
1003 Balck Wm @ 2-7396
1009 Reitter Floyd 5-4828
1016 Byers Albert F @
5-9215
1019 Nelson Morris B
1020 Hayertz Gust A @
2-6294
Springer Kaye G @
2-1949
1023 Hemple Mattie Mrs

1024 Smith Kenneth L
5-2360
Brandvig Arne J
5-6154
11th av intersects
1101 Wilson Frank I @
5-4076
1104 Eichelberger Geo C
2-6311
1107 Lees Floyd L @
2-4007
1109 Peterson Truman C @
5-9685
1110 Burke Edw S @ 2-1690
1114 Pownell Russell D @
2-6749
1115 Ness Bennie A
1121 Norstad Erling
2-7637
1123 Loucks Frank @
5-9553
1124 Wee Arnold B @ 5-9149
1125 Rhinehart Leonard
5-9553
12th av intersects
13th av intersects 62
1413 Remillard Leo W
2-2671
1465 Lechleiter Geo W @
5-8079
Knight Edwin K 2-6638
Pearl av intersects
1517 Odegard John A @
2-4644
Odegard Constdn Co
2-4644

**4TH AVENUE N—From
River west to 15th, 4
north of N P av** 40
2d intersects
217 Powers T F Constn Co
2-4414
219 Vacant
220 Duval Leo F @ 5-4794
3d intersects
305 Johnson T Gunn @
2-5190
Albu Sivert 2-5258
May Wm C 5-2324



246 N. 23d ST.

Plumbing & Heating Co.

TEL. 2-0749



Better Health through Better Plumbing & Heating

Only Blue Cross Is Sponsored
By Your Community Hospital

109 Roberts St.

Fargo



Tel. 5-1191

Only Blue Shield
Is Sponsored By Local Doctors

109 Roberts St.

Fargo



Tel. 5-1191

FURNITURE

Floor Coverings - Appliances

Free Deliveries Anywhere To 200 Miles

—Terms To Fit—Henry G. Cruz—504 Main, Fargo, Tel. 5-1054—

Henry's

THOMPSON YARDS

PAINTS AND FUEL — LUMBER
BUILDERS' HARDWARE

Fargo: 213 N. 15th—Tel. 2-2511

Moorhead: 24 N. 5th—Tel. 3-1375

(1951) R. L. POLK & CO.'S

4TH N--Contd
1714Wade Geo W •
1718 Vacant
1719APeterson Marjorie H •
1720 DeVolt Helen Mrs •
1721 Thompson Elmer •
1722AChamberlain Harold W •
1725 Murrey John
1729APeterson Marjorie Mrs
1740Heaton Paul •
1741AGessell John J •
1744APetry Alvin
†18th av intersects
1802AKvebak Parker O
1804AKvebak Holvar •
1806ASofting Merland D •
1807AMickelsen Elmer •
1809AAlderman Harvey W
1813 Under Constn
1814 Casler Irvin D J •
1818CThompson Thos •
1821 Mastroianna Jerry S •
1825 Hagen Walter J
1830AMedberry Chan L •
1832ASparrow Wm A •
1833AGebeke Wallace •
1834AHyatt Leo •
1835 Under Constn
1836AOhnstad Andrew •
1844ADockter Saml •
†19th av intersects

4TH S--From NPRy south to Pearl av.
4 west of river
†Front Intersects
9AWalt's Electric
10-12AHamm's Beer Distributor
11AHall Jas M
11½AWagner Theo H
17 Kritzer Bessie Mrs •
18 Vacant
19AFranks Wm
20 Allen Dorothy
21 Smith Clarence
22AGervois Eli A
23AHennebry Thos F •
†1st av intersects
118-22AFargo Street Dept whse
Supt of Streets Office
119 Brevik Alf B
119½ No Return
123 Hector Apartments
Apartments:
1AJohnson Lou
2ARingwald Albert W
3ARasmussen Dale E

4ALeback Andrew
†2d av intersects
cor 2d av Island Park
305ADept of Parks
†6th av intersects
601AFine Arts Club
ADuart Howard E
612ARustad Arth R •
614ASwansen Louise •
624AKvenmoen Ole A •
†7th av intersects
701AAjos Co real est
702ABasset Donald •
703APerry Mary K Mrs
705ABrown J E F •
711APowell Wm •
712AMcLellan Adrian O •
714AHousenga Wilfred G •
†8th av intersects
810AKreutz Howard B •
†9th av intersects
824 Apartments
1 Vacant
2ASelby Gilbert
3ASmith Gale E
6APeterson Velma H
7ANelson Aloean C
8ARooney Leo K
908 Apartments
1AWilliams Olai
2ARogen Martin S
3AMcMullen John M
4AGoldsmith Geo

Street continued
912APlatt Geo W •
913AShiek Frank L •
927AHill Lincoln W •
†10th av intersects
1001 Swanson Frank
1003ASwanson Oscar A
1009AFrenette Percy W
1016AByers Albert F •
1019ASwann Raymond H
1020 Lanning John W
AOlson Lawrence
1023 Vacant
1024AYounggren Everet L •
AFourth Street Grocery
†11th av intersects
1101AWilson Frank
1104AEichelberger Geo C •
1107ALEes Floyd L
1109APeterson Truman C •
1110ABurke Edw S •
1114APownell Russell D
1115ASimle Arth R •
1121AAnderson Olaf

INTERSTATE BUSINESS COLLEGE

North Dakota's
Largest and Friendliest Business College

114 Roberts

Fargo, North Dakota

Phone 2-2477

FARGO DIRECTORY OF HOUSEHOLDERS (1951)

4TH S--Contd
1123ALoucks Frank •
1124AWee Arnold •
1125ARhinhart Leonard M •
†12th av intersects
†13th av intersects
1465ALechleiter Geo W •
†Pearl av intersects

4TH AV N--From river west to 15th
4 north of N P av
†2d intersects
217APowers T F Constn Co
219APeterson Grant R
220ADuval Leo

†3d intersects
305AJohnson Gunn T •
306AKennedy Wm U • bakery
308ARooks Amy K Mrs •
†4th intersects
402 Western Newspaper Union
Bldg
AWestern Newspaper Union
printers' supplies
403AWithnell Ralph
408ARobinson Robt M
410AGrimes Leo G
415 Skaar Benj
AKeller The Plumber
†5th intersects

510ANorthwest Beverages w/ol
liquors
511APeavey Lbr Yds
513AElders Radio Service
†Broadway intersects
612ANorth Side Epko cameras
622 Vacant
†Roberts intersects

653 Apartments
1ABradburn Neal
2ARunvoid James
3AMadson Minnie

Street continued
654 Ivers Apartments
Apartments:
200AMielke Henry F
201AThompson Rudolph F
202AIngersol Ezra F
203AHorton Lucille M
204ADavis Thos
300AGarry Wilford S
301AMcKay Andrew
302ANewman Agnes M
303AMiller Herbert
304ACrouch Clement M
305AWilliams Earl D

306ALoudon Saml J
400ASchrivver Harry E
401AEvingson Caroline
402AMcCoy Gerald
403AGodwin P L E
404ACullen Richmond J
405ABorman Bruce B
406ADavis Edna S
500AMorrish E Ruth Mrs
501AReineke Earl C
502AArnold Wm A
503AMatejcek Albert W
504AAnderson Margt C Mrs
505AEdwards H R
506ASyler John J
600ADuShane Esther F
601AEnright John L
602AGreen Jas G
603ADiehl Mildred C
604AHvidston Asmund
605APayne Julian M
606APollock Constance Mrs
658AYoder Ralph J ambulance serv
661ADelaware Alvin E
668 StMarks Lutheran Church
669AFargo Implt Co agrl implts
701-23AGeneral Mrs Corp parts
div

AGeneral Mtr Div (GMC)
AGeneral Mtrs Acceptance
Corp auto finance
AMtrs Ins Corp
708ARivard Georgiana Mrs •
712AFatland Andrew H •
714 Hohncke Wilbur K shoe repr
AHohncke James D
†8th intersects
802AMalstrom Cust P •
806ASmith Saml S •
†8½ intersects
†9th intersects
903AGunkelman R F & Sons grain
dlrs
AFargo Whol Mea Sup
AWonderlich Sup Co builders sup
914AWashuus Olive Mrs •
ASeim Clara H
916ARudolph Harry
928AMcConnell Chas E
†10th intersects
1012AThorstad Sophie Mrs •
1016ANoonan Jas W gro and meats
1017-23ADakota Electric Supply Co
ADakota Electric Constn Co
1018AMousseau Geo G
†11th intersects
1107ABlock Fred C •

802½ CENTER AV.

Farm Lands—City Property
MOORHEAD, MINN.

TEL. 3-1182

721 CENTER AV.

MOORHEAD

TEL. 3-1373

O. J. MORTENSON
REALTOR

Distinctive Flowers For All Occasions
Brynn's Flowers

BROADWAY PHARMACY
Reliable Prescriptions Filled Promptly
Phones 7371 and 7372

DAVEAU MUSIC CO.

"Largest Music Store in the Northwest"

613-17 1st Av. N.

TEL. 5577

MOLL'S HEATING SERVICE

Radiation, Coleman Blend-Air, Scotsman Furnaces
Stokers—Air Conditioning—Oil Burner Service

1325 Front St.

Fargo, N. D.

TEL. 4455

VICTOR H. LEEBY COMPANY

Building Materials—Sherwin-Williams Paints
1345 2d Ave. N. Est. 1914 Dial 7361

(1945) R. L. POLK & CO.'S

- 4TH N—Contd
- 725 1/2 Leonhardt Arth E
 - 726 Smith Frances J Mrs
 - 727 Stenstad Lars
 - 728 McNally Frank R
 - 729 Breckel Walter C
 - 730 Washburn Katrin E Mrs
 - 732 Twildehl Mathias I
 - Germanson John
 - 734 Rust Edw
- 8th av intersects
- 802 Fiske Oscar B
 - 805 Sprenger Edw E
 - 806 Larson Harold
 - 807 Ackerson Earl W
 - 808 Farrell Jas H
 - 809 Flewell Pembroke H
 - 809 1/2 Dresher Mildred Mrs
 - 810 Stephenson Danl J
 - 812 Sprattler Arth P
 - 813 Offner Herman I
 - 814 Jakobson Henry B
 - 815 Andersson Cornelius C
 - 817 Perusse Jos C
 - 820 Wickstrom Herman A
 - 827 Jensen Anton
- 9th av intersects
- 901 Bruner J Harold
 - 902 Knutson John
 - 905 Abrahamson Earl C
 - 909 Rose Arth C
 - 912 Belland Roderick J
 - 913 Carlson Vernon D
 - 916 Preston Wallace W
 - 919 Orchard Jes F
 - 921 Anderson Geo R
- 10th av intersects
- 1001 Gullickson Walter E
 - 1002 Anderson Olof
 - 1005 Craig Robt B
 - 1006 McElroy Lloyd F
 - 1009 Cooke Lewis L
 - 1012 Keltgen John B
 - 1013 Henderson Danl A
 - 1014 Porter Chas B
 - 1016 Hanson Harry W
 - 1017 Oliver Arth W
 - 1018 Laimer Wm C
 - 1020 O'Brien Gerald P
 - 1021 Stenders Morris S
 - 1022 Zimmerman Horace G
 - 1024 Whitman Daisy Mrs
 - Hobbs Leonard G
 - 1035 Norman Geo L
 - 1038 Rosberg John
 - Brann David O
 - Potter Richd F
 - 1033 Erikson Jas S
 - 1037 Kjos Oth
 - 1041 Green Iver E
 - 1042 Johnston Anna Mrs
 - 1045 Christiansen Edw W
- 11th av intersects
- 1101 Skarvold Josie Mrs
 - 1102 Vacant
 - 1103 Krueger Jacob J
 - 1105 Earwin Dale W

- 1109 Hilde Leonora S
 - 1110 Brown Anna Mrs
 - 1113 Persson Arth W
 - 1114 Anstett Albert A
 - 1117 Lynne Alf N
 - Lynne Robt N
 - 1118 Bishop A Jesse
 - 1123 Taverna Hans
 - 1125 Anderson Marie C Mrs
 - 1125 Eckmann Millard C
 - 1126 Geisler Gustave N
 - 1129 Pierce Wilson J
 - 1130 Walster Harlow L
 - Tri State Water Comm
 - 1132 Mickelson Ole M
 - 1133 Warner Richd G
 - Ostrom Stanley R
 - Quinild Clayton L
 - Maxson Audrey B Mrs
 - Wilson Fred H
 - Gleesing Jerome V
 - 1138 Reinke Raymond V
 - 1139 Kelstrup Mary A Mrs
 - Weitzel Alice Mrs
 - 1140 Bayliss Jas H
 - 1141 Herzog Clarence L
 - 1142 Stern Gustave
 - 1145 Winger Geo S
- 12th av intersects
- 1202 McDowell Bert F
 - 1203 Tharalson Fred R
 - 1205 Quandt Geo
 - 1206 Gunvaldsen Osmund
 - 1210 Anderson Russell E
 - 1212 Mann Waldo M
 - 1213 Nelson Chas A
 - 1217 Torkelson Otto J
 - 1220 Johnson Arth C
 - 1221 Paulson Conrad B
 - 1222 Hill Francis W
 - 1224 Behnke Geo H
 - 1225 Christensen Harry
 - 1230 Smith Lloyd
 - 1234 Hampton Harry M
 - 1238 Suby L Marvin
 - 1241 Wallerius Arnold J
 - 1242 Steidl Martin T
 - 1245 Partridge Thos M
 - 1246 Hunter Eliz Mrs
 - 1249 Flagg Alex P
 - 1250 Leonard B Franklin
 - 1253 Koltes Clarence C
 - 1254 Bouilly Harold R
 - 1257 Tennesson Agneha Mrs
 - 1258 Schilla Adolph W
 - 1261 Verreux Jessie Mrs real est
 - Silverman Joe N
 - 1262 Fowler Glenn W
- 13th av intersects
- 1301 McCarty Simon M
 - 1302 Hendrickson Henry A
 - 1305 Crawford Cyril D
 - 1306 Leebv Horace B
 - 1309 Payne Jas F
 - 1310 Bechtel Harold E archt
 - 1313 Halbeisen Jos G
 - 1314 Baskfield David F

NORTHERN APPLIANCE CO.

PHILCO Radio - Refrigerator
EASY Washers
L. & H. Electric and Gas Ranges
Radio, Washer and Refrigerator Service—OH Burners and Stokers
206 BWDY. PHONE 7587 FARGO, N. D.



NOKKEN & RYAN

DE SOTO - PLYMOUTH DISTRIBUTORS
GENERAL GARAGE WORK
315 1st Av. N. Dial 7535



FARGO DIRECTORY OF HOUSEHOLDERS (1945)

- 4TH N—Contd
- 1317 Virchott C Robt
 - 1318 Steen Arth H
 - 1321 Bloomquist Hubert V
 - 1325 Benetson Carl W
 - 1326 Andrist Donald A
 - 1329 Konen Nicholas
 - 1330 Olsen Edgar I
 - Braseth Geo
 - 1333 Shipley H Lucien
 - 1334 Lynch Curtis H
 - 1337 McCracken Orlando E Rev
 - Fillebrown A Ross
 - 1338 Kee Wm H
 - 1342 Staples Isel E
 - 1345 Husehka Louis E
 - 1346 Knutz Fred R
 - 1349 Stockman Geo F
 - 1350 Anderson Harry G
 - 1353 Boldt Herbert A
 - 1354 Larson Leonard O
 - 1357 Ells Geo V
 - 1358 Lofthouse Thos E
 - 1361 Brown Malcolm J
 - 1362 Fitzloff Arth B
 - Reynolds Mary Mrs
- 14th and 15th avs intersect
- 1502 Lynner Edwin A
 - 1515 Leud Henry W
 - 1525 Ostby Harry
- 16th av intersects
- 1604 Price Dewey
 - 1608 Harkins Floyd F
 - 1612 Schober Wm J
 - 1646 Ostby Martin I
- 17th av intersects
- 1702 Vacant
 - 1710 Peterson Chas G
 - 1713 Holtgard Martin O
 - 1714 Wade Geo W
 - 1719 Jensen Edw L
 - 1720 Lees Floyd
 - 1721 Kirsch Richd A
 - 1722 Chamberlain Harold W
 - 1725 Vacant
 - 1740 Vacant
 - 1741 Vacant
- 18th av intersects
- 1804 Kvebak Halvor
 - 1809 Alderman Harvey W
 - 1814 Vacant
 - 1829 Vacant
 - 1830 Vacant
 - 1832 Sparrow Wm A
 - 1833 Houkom Herbert A
 - 1836 Ohnstad Andrew
- 19th av intersects
- 4TH S—From NPRy south to Pearl av. 4 west of river
- Front intersects
- 9 Vacant
 - 10 Grand Union The gros
 - 11 Hall Jas
 - Jarvis Wilfred
 - 11 1/2 Wagner Theo H
 - 17 Kritzer John
 - 18 Vacant

- 19 Schultz Ervin E
 - 20 Lindgren Axel J
 - 21 Henneby Thos F
 - 22 Vacant
 - 23 Vargason Chas
 - Janke Ferdinand
- 1st av intersects
- 118-22 Fargo Street Dept whse
 - Supt of Streets Office
 - 119 Hector Mary P Mrs
 - 119 1/2 Kennedy Marion L
 - 123 Hector Apartments
- Apartments:
- 1 Johnson Luella
 - 1 Johnson Arth J
 - 2 Karakitos Nicholas
 - 4 Ringwald Albert W
- 2d av intersects
- cor 2d av Island Park
 - 305 Dept of Parks
- 6th av intersects
- 601 Fine Arts Club
 - Herman John H
 - 612 Kranch Sam
 - Kessler Augusta Mrs
 - Kreuhl Robt
 - 614 Swansen Mollie L Mrs
 - 624 Kvenmoen Ole A
- 7th av intersects
- 701 Ajos Co real est
 - 702 Peterson Arloren Mrs
 - 703 Evans Annic T Mrs
 - Perry May K Mrs
 - 705 Brown J E F
 - Harres Glenn A
 - Gill Bert F
 - 712 Smith Minnie Mrs
 - 714 Ward Harry L
- 8th av intersects
- 9th av intersects
- 810 Kreutz Howard B
- 9th av intersects
- 9th Apartments
- 1 Thorson Russell B
 - 2 Hoppert Darwin E
 - 3 Popham Carl F
 - 4 Myrdal Fred J
- Street continued
- 912 Platt Geo W
 - 913 Shiek Frank L
- 10th av intersects
- 1001 Schranz Thos N
 - 1003 Swanson Oscar A
 - 1009 Frenette Percy W
 - 1016 Byers Albert F
 - 1019 Snyder Hazel Mrs
 - 1020 Marsh Clarence R
 - Sullivan John L
- 1023 Vacant
- 1024 Wallace Mildred A Mrs gro
- Wallace Geo H
- 11th av intersects
- 1101 Iverson Lloyd H
 - 1104 Klitzke Clarence W
 - 1107 Lees Floyd L
 - 1109 Peterson Truman C
 - 1110 Knudsen Ben C

OLSON HOME INSULATION COMPANY

Johns-Manville Approved Applicator
1015 FRONT TEL. 4141

323-325 Front
Dial 4281
24 Hour Service

FARGO'S LIVE-WIRE DEALERS

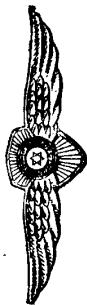

HUSTAD-KELLY CO.
Dodge—Plymouth Cars and Trucks
Sales and Service
USED CARS AND TRUCKS

THE NORTHERN ABSTRACT CO., FARGO, N. D.
Complete Abstracts of Title To All Real Estate in Cass County Accurately and Promptly Furnished
FARGO, NORTH DAKOTA
PHONE 2-0228
Title Insurance Written
I. A. BÄDGARTNER, Sec.

VICTOR H. LEEBY COMPANY

Building Material—Sherwin-Williams Paints
1345 2d AVE. N. Est. 1914 DIAL 7361

(1940) R. L. POLK & CO.'S

- 4TH N—Contd
510 Beede Harry A
515 Enney Kermit L
Wall David
516 Vacant
517 Vacant
518 Bjoland Chas
Grothe Alma nurse
DeVore Lynn H
519½ Bergstrom Bruce B
520 Maresh H K Mrs
Cook Elec S
South Ray
523 Grant Melvin J
Heskje Arth
Johnson Earl V
Miller Harvey F
Morrison John
Skarstad Archle
524 Berglund Oil Co fill sta
6th av intersects
602 Jensen Clara Mrs
606 Amundson Bertha Mrs
Nelson Arth L
616 Johnson Ben J
Johnson Mary
617 Lincoln School
620 Rehn Robt F
Roche Francis E
Vannote Howard A
624 Flesch Peter F lodgings
Peterson Caroline drsmkr
Gross Abner
Hanson Henry
7th av intersects
701 Tofte Nils
Belling Wesley W
Pederson Eilling
705 Anderson Hilda Mrs
Johnson Anna Mrs
Rustad Mary Mrs
706 Brown Raymond L Rev
707 Friedland Arth O
Hubbell Claude
Lally Geo V
710 Fischer Richd J
714 Miller Wm L
715 Hanson Eltz H Mrs
Hermanson Arnold N
Stull Jackson
715½ Jacobson Chester P
717 Flint Jess B
718 Bemis Magnus R
Bueness Ole
Leigh Howard
722 Huseth Halvor A
723 Jendritze John A
Jones Wm E
724 Tennyson Fred
725 Lemna John
Moen Russell E
725½ Lamski Roman S
726 Janson Henry B
727 Stenstad Lars
McLaughlin Leo E

- 728 Taves Elmer E
729 Preckel Walter C
730 Washburn Katrin Mrs
732 Scanlon Wm L plstr conlr
Howe Louise Mrs
Palmer Ella Mrs
734 Rust Edw
8th av intersects
802 Skjelset Ellen Mrs
Malkewick S C
805 Ruddy W Bernard
806 Birkld Lars B
Stenberg Olo
807 Fliwell Peter H
Klien Valentine
Quaife Wm
808 Anderson Peter E
Arneson Oscar R
Benson Geo
Reynolds Chas F
809 Kvale Edw C
809½ Hoffa Earl T
810 Ekerberg Ernest M
812 Winje Kermit C
813 Peterson Arth I
814 Fellbaum Martin F
Moore Saml D
815 Andressen Cornelius C
817 Mathews Christy
820 Wickstrom Herman A
827 Jensen Anton
9th av intersects
901 McDonald Eliza M Mrs
Kustad Lawrence H
902 Knutson John
905 Abrahamson Earl C
909 Heinig Fredk J
912 Morgan N Eug
913 Lund John C
916 Preston Wallace W
919 Binakes Andrew D
921 Belland Roderick J
10th av intersects
1001 Evanson Edwin M
1002 Anderson Olof
1005 Craig Robt B
1006 Scribbins Clarence E
1009 Lohse Harry D
1012 McElroy Lloyd F
1013 Bachman Ralph
1014 Porter Chas B
1016 Hanson Harry W
1017 Oliver Arth W
1018 Abbott Edw B
1020 Parries Martin S
1021 Ferris Geo F
1022 Zimmerman H G
1024 Whitman Daisy Mrs
1025 Norman Geo L
1028 Rosberg John
Brann David O
1029 Potter Richd F
1033 Warren Luke O
1037 Story Hulda Mrs



ADDING MACHINES CASH REGISTERS

Sales and Service Offices in all Principal Cities, throughout the World.
Fargo Branch, 624 2nd Ave. N.
C. C. WALKER, Sales Agent Phone 2-1938
(Adding Machine Division)

323-325 Front
DIAL 4281
24 Hour Service

FARGO'S LIVE-WIRE DEALERS



KOPPANG-KELLY CO.
DODGE - PLYMOUTH CARS and TRUCKS
Sales and Service Used Cars and Trucks



NOKKEN & RYAN

DE SOTO - PLYMOUTH DISTRIBUTORS
GENERAL GARAGE WORK

17 - 7th St. South

Dial 2-2255



FARGO DIRECTORY OF HOUSEHOLDERS (1940)

- 4TH N—Contd
1041 Sweitzer Claude R
1042 Johnston Anna Mrs
1045 Christianson Edw W
11th av intersects
1101 Smith Danl J
Artamenko Michl W
1102 Monson Gust G
1103 Krueger Jacob J
1106 Anderson Hildur Mrs
1109 Hilde Leonora S
1110 Brown Anna Mrs
1113 Erfjord Swend S
Stromberg Clarence W
1114 Anstett Albert A
1117 Hannaher John J
1118 Croatt Rose Mrs
Pfaff Ray
1122 Briggs Ward D
1123 Anderson Marie C Mrs
Crompe Geo A
1125 Sanstead Herman E
1126 Olsen Mary Mrs
1129 Pierce Wilson J
1130 Walster Harlow L
1132 Mickelson Ole M
1133 Arneson Clifford C
Harris Harold E
Kreklaug Albert F
Stromberg Clarence
Tullberg Alf
Williams Byron N
1138 Kuhn Arth C
1139 Bruhl Chas E
Campbell John F
Carlson Ewald J A
Lundgren Otto I
1140 Bayliss Jas H
1141 Dwyer Frank T
1142 Reinke Raymond V
1145 Winger Geo S
12th av intersects
1202 McDowell Bert F
1203 Roney Harry W
1205 Johnson Mary E
1206 Gunvaldsen Osmund
1210 Whiting Joel A
1212 Thonn Paul G
1213 Nelson Chas A
1217 Torkelson Otto J
1220 Johnson Arth C
1221 Paulson Conrad B
1222 Flamer Carl G
1224 Borland Verle G
1225 Christensen Harry
1230 Smith Lloyd
1234 Hampton Harry M
1238 Boldt Herbert A
1241 Wallerius Arnold J
1242 Gleason Leo M
1245 Wessel Arno J
1246 Hunter Eliz Mrs
1249 Flagg Alex P
1250 Leonard B Franklin
1253 Koltjes Clarence C
1254 Bouilly Harold R
McKean Alex C
1257 Tenneson Bernat G
1258 Schilla Adolph W
1261 Verreaux Jessie Mrs
Schoff Francis G
1262 Fowler Glenn W
13th av intersects
1301 McCarty Simon M

- 1302 Challey Andrew M
1305 Hill Francis W
1306 Leebly Horace B
1309 Olson Edw C
1310 Lawson Lawrence B
1313 Halbelsen Jos G
1314 Brown Frank E
Bujace Chester G
1317 Yirchott C Robt
1321 Olsen Edgar I
1325 Bengtson Carl
1326 Andrist Donald A
1329 Johnson Gordon R
1330 Windsor Eug W
1333 Shipley H Lucien
1334 Twing Harry E
1337 McCracken O E Rev
Fillebrown A Ross
1338 Asp Stanley B
1342 Hale Clarence M
1345 Huschka Louis E
1346 Knautz Fred R
1349 Stockman Geo F
1350 Berg Monroe H
1353 Keffler Vern
1354 Larson Leonard O
1357 Johnston Shirley M
1358 Lofthouse Thos E
1361 Phippy Julia Mrs
1362 Fitzloff Arth B
14th and 15th avs intersect
1525 Ostby Harry
16th av intersects
1601 Schwatka Frank
1604 Price Dewey
1608 Olson Martin R
1646 Ostby Martin I
17th av intersects
1702 Hoskins Wm I
1710 Peterson Chas
1714 Wade Geo W
1719 Jensen Edw L
1720 Kloster Alvin A
Livingston Jas
1721 Kirsch Richd A
Skara Martin W
1722 Leopard Henry W
1725 Padden John E
1741 Mosher Chester A
18th av intersects
1809 Alderman Harvey W
1814 Cornelius Hans
Cornelius Oliver
1829 Woldahl Phillip P
1832 Casler Irvin D
1833 Bhorhus Carl B
1836 Ohnstad Andrew
19th av intersects
4TH S—From NPRY south to Pearl
av, 4 west of river
Front intersects
9 Law Jas R mach
10 Grand Union Tea Co gros
11 Smith Chester B
16 McPhall Body Works
Slama Jos auto repr
17 Kritzer John
18 Hi-Lo Novelty Co
19 Gervais Wilfred
Kritzer Albert
Parsons Hattie A Mrs
20 Schmaing Ben H
Shiek Frank L
21 Henneby Thos F

PHONE 2-0228

THE NORTHERN ABSTRACT CO., FARGO, N. D.

Complete Abstracts of Title To All Real Estate in Cass County Accurately and Promptly Furnished

A. R. WATKINS, Pres. I. A. BAUMGARTNER, Sec.

FARGO, NORTH DAKOTA

THE PIERCE CO.

Printers, Lithographers, Office Outfitters

PHONE 5588

1019 1st AV. NO.

(1940) R. L. POLK & CO.'S

- 4TH S—Contd**
 22 Kenney Clara Mrs
 23 Stensland Thorvald Weyland Herman F
- 1st av intersects**
 118 Fargo Water Dept (shop)
 119 Hector Henry @
 Stenerson Morris S
 122 Fargo Street Dept whse Supt of Streets Office
 123 Apartments
 1 Vacant
 2 Hegarty Austin J
 3 Karakitos Nicholas
 4 Bartz Fred
- 2d av intersects**
 cor 2d av Island Park
 305 Dept of Parks
- 6th av intersects**
 601 Fine Arts Club
 Herman John H
 612 Brown Warren W Small Grace Mrs
 614 Swansen Mollie L Mrs @
 624 Kvenmoen Ole A @
- 7th av intersects**
 701 Ajos Co real est
 702 Flatau Christ H Wilds John S Rev
 703 Stanford C D Mrs Stanford Earle N
 705 Brown John E F @ Moore Kenneth W
 712 Marks Anna G Mrs @ Wilder Kate S Mrs
- 8th av intersects**
 810 Lundsten Clarence V @ Kreutz Howard B
- 9th av intersects**
 908 Apartments
 bsmt Brockmann Robt M
 1 Reichert Hubert J
 2 Thorson Russell B
 3 Julian Rox A
- Street continued**
 912 Platt Geo W @
 913 Crume Wm Snyder Hazel Mrs
- 10th av intersects**
 1001 Schranz Thos N
 1003 Swanson Oscar A
 1009 Frenette Percy W
 1016 Byers Albert F @
 1019 Erickson Melvin K
 1020 Marsh Clarence R @ Hoyem Jos
 Kelly Walter P
 1023 Payne Arth W
 1024 Gibson D B Mrs gro
 Gibson J C parcel del Chamberlain John C
- 11th av intersects**
 1101 Bye Anton @
 1104 Knudson Benj C
 1107 Marcotte Augusta Mrs @
- 1109 Peterson Truman C @
 1110 Hetherington M E @
 1114 Amundson Olaus A Myron C Alvin
 1115 Hanson Lena Mrs @ Stensgard Oscar
 1121 Springer K G A
 1123 Loucks Frank @
 1124 Field Harry H Krogen Wm F
 1125 Loucks Robt J Ice Loucks L J Mrs nurse
 12th and 13th avs intersect
 1465 Peterson Harris A @ Hodges Claude E
 1500 Ortel Martha Mrs
- Pearl av intersects**
4TH AV N—From river, west to 15th, 4 north of N P av
 217 Powers T F Construction Co
 219 Woods Earl
 220 Ziner Quentin
- 3d intersects**
 305 1st fl Vacant
 Hudson Delton D
 Lewis Clifford E
 306 Kennedy Wm U
 308 Rooks John R @
- 4th intersects**
 402 Western Newspaper Union Bldg
 Western Newspaper Union printers' supplies
 Edmundson Eddie I lino composition
 403 Stahl Chas W
 408 Robinson Robt M
 410 Springer Herbert G
 414 Wallwork W W autos
 415 Skaar Benj
 417 Henry Hartzelle K Taplin Frank
 419 McTier Danl C
 Wetzel Arth L
 423 Heglund Axel O fill sta
- 5th intersects**
 511 Chesley Lbr & Coal Co
- Broadway intersects**
 612 Reger B J elec contr
 622 Mack Harry C restr
- Roberts intersects**
703 Apartments
 1 Olson Warren H
 2 Findsen Lloyd C
 3 Felde Mathias L
 704 Edmore Apartments
Apartments:
 200 Lavin Barney J
 201 Thompson Rudolph F
 202 Yoder Ralph J
 203 Churchill Amy
 204 Devener Louis C
 300 Glibertson Henry J
 301 Fortney Arth C

AMERICAN STATE BANK, Moorhead, Minn.

An Independent Bank Owned and Controlled by Local People

Member Federal Deposit Insurance Corporation

HAROLD F. PHELPS

FARM LANDS

607 BLACK BLDG.

FARGO, N. D.

FARGO DIRECTORY OF HOUSEHOLDERS (1940)

- 4TH AV N—Contd**
Edmore Apartments—Contd
 302 Brown Willard N
 303 Johnson Clarence J
 304 Crouch Clement M
 305 Reineke Earl C
 306 Hughes Frank J
 400 Schriver Harry E
 401 Harrison Wm J
 402 Hower Merland T
 403 Cullen Raymond J
 404 Schooley Nellie M Mrs
 405 Hansen Henry A
 406 Marks Bradley C
 500 Morrish E Ruth Mrs
 501 Romanowsky Fred D
 502 Hoselton Reginald J
 503 Matejcek Albert W
 504 deLambert Guy M
 505 Peterson Frank W
 506 Vacant
 600 Moore Edwin F @
 601 Leach Cora Mrs
 602 Mowery Gertrude L Mrs
 603 Leebey Raymond D
 604 Wakefield Herbert W
 605 Ingersoll Ezra F
 606 Syler John J
- Street continued**
 708 Thompson L H
 711 Froemke Leslie E
 Froemke Lewis E
 714 StMark's Lutheran Sunday School Annex
 720 StMark's Lutheran Ch
- 8th intersects**
 801-23 Chevrolet Motor Division (General Motors Sales Corp)
 General Motors Parts Corp
 808 Rivard Georgiana Mrs @ Haugen David
 Denis Oliver
 Peterson Julius A
 812 Fatland Andrew H @ Albi Severt
 Fatland Arnold
 814 Hohncke Wilbur K shoe rebldr Saunweber Jos E
- 8½ intersects**
 852 Schellack Alma B furn rms
 856 Pfisch Carl C @
- 9th intersects**
 903 Fargo Creamery & Produce Co Northwestern Printing Co
 914 Washuus Oline Mrs @ Selin Clara H
 917 Pearson Adella D Mrs Tostenson Thos
 919 Henry Wm J
 928 Carlson Carl G
- 10th intersects**
 1003 Men's Bureau lodgings
 1012 Bolsjolie Laura M Mrs Dennis Alphonse
 Gravning Walter O Line John
 1016 Goebel G H gro and meats
 1017-23 Dakota Electric Supply Co
 Dakota Electric Construction Co
 1018 Olson Willie E
- 11th intersects**
 1107 Vacant
 1111 Leonard Frank A @ Miller Jas H
- 1115 Olson Ellef K
 1119 MacDonald Cath Mrs @ Burling Wm J
 1122 Steiner Allen C
 1123 Sornsin Kenneth F @
 1124 Schunke Eliz Mrs @
- 12th intersects**
 1201 Anderson Clinton A Hostler Ellen M Mrs Rostad Gertrude
 Tivis Geo E
 1205 Larson Mary Mrs @
 1209 Beauchamp Everett L @
 1213 Hastings Eliz Mrs @ Brantseg Donald D
 Jacobson Notto
 McNally Cornelius J
 Stensgard Halvor T
 1217 McInerney Harold @ Ovesen Carl
 StJacques A Terrence
- 13th intersects**
 1301 Larsen Earl B Lemke Otto P
 1305 Stalheim Edw O @
 1319 Iverson Ingvald gro
 1320 Nelson Theo @ pntr Nelson Otto E
 1321 Ness Erling @ Borne Carroll L
 Kjorlaug Nelvin T
 1322 Peterson Pete & Sons concrete contrs
 Peterson Pete @
 1323 Hunter Kenneth R Ness Melvin O
 1324 Anderson Hans @ Anderson H Arth
 1326 Anderson Amelle M Mrs @ Coulter Saml G
 1326½ Shamp Ralph H
 1327 Hermanson John B @
 1328 Palon R Mary Mrs pub sten
 2d fl Vacant
 1329 Haaland Paul L
 1330 Leveron Arth B @
 1337 Nelson Edw C Seby Carl M
 1340 Lovaas Inga Mrs @ Hutchins Wm T
 1342 Engebretson Arth G
 1344 Peterson Wm L @ Wilcox Eug B
 1345 Kirch Lena Mrs @
 1346 Cornell Wright W @ Sikorske Delmar D
- 14th intersects**
 1401 Hetzler Karl P
 1402 Nogowski Vincent E @
 1406 Pederson Geo M
 1412 Nelson Hilda E Mrs @ Alverson Vaughn T
 1416 Evans Gerald E @ Evans Philip F
 Kuppe Andrew
 1418 Berlin Clifford A Brodshol Olaf J
 1419 Ernst Walter P Foss Vernon W
 Peterson Harry R
 1419½ Lundeen J Victor @
 1421 Solvik John M

J. E. KRIEG and SONS

20 Years In Fargo MILL WORK

Sash & Doors Cabinets

General Contractors and Builders

Submit Your Building Problems To Us.

Complete Floor Sanding and Finishing

Concrete Work

2014

W. Front St.

DIAL

5539

QUICK CASH LOANS

LOANS FROM \$10.00 - \$300.00 WITH OR WITHOUT ENDORSERS

"First Aid to Family Finances"

FAMILY LOAN CO.

ABOVE WOOLWORTH'S MOORHEAD MINN.

PHONE 3-1575

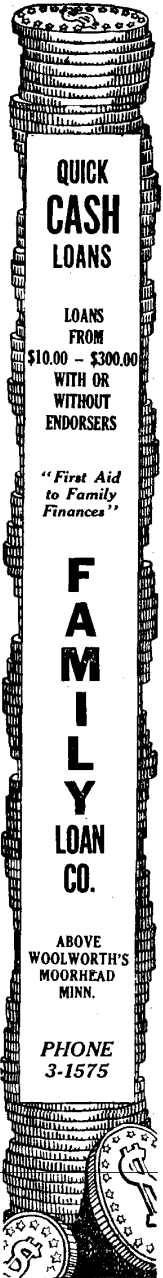

DAKOTA ELECTRIC SUPPLY CO.

123 Broadway

PLUMBING, HEATING, ELECTRIC AND
RADIO SUPPLIES

Telephone 2113

The Fargo Cornice & Ornament Co.
Roofing Tel. 169 Sheet Metal Work

526

(1934) R. L. POLK & CO.'S

- 4TH N—Contd
1117 Hannaher John J @
1118 Larson Oscar L
1122 Kilbourne Burton K @
1123 Anderson John M @
1125 Sanstead Herman E @
1126 Olsen Mary Mrs @
1129 Cook Glenn M @
1130 Walster Harlow L @
1132 Mickelson Ole M @
1133 Harris Hannah Mrs @
Barker Roy A
Pierce Wilson J
Reed Geo A
Stover Melvin N
1138 Herdeg Carl @
1139 Almquist Ida Mrs
Campbell John F
Schultz Aug G
1140 Bayliss Jas H @
1141 Iverson Peter J
1142 Haugaard Robt D
1145 Lothouse Thos E @
12th av intersects
1202 Maddock Walter E @
1203 Carney Jas E
1203 1/2 Roney Harry W
1205 Johnson Mary E
1206 Gunvaldsen Osmund @
1210 Johnson Wm G @
1212 Dodge Willard A
1213 Pettitt Wm R
1220 Johnson Arth C @
1221 Paulson Conrad B @
1225 Christensen Harry @
1230 Kinney Arth G @
1238 Beckwith Leslie L @
1241 Talcott Frank S
1242 Thorwaldson Sidney T
1246 Hunter Thos H @
1249 Flagg Alex P @
1250 Leonard B Franklin
1253 Smoot Robt M @
1254 Hoy Dwight C
1257 Tennesson Bernt G @
1258 Schilla Adolph W @
1261 Verreux Edw S @ real est
1262 Robinson Leverett E @
13th av intersects
1301 McCarty Simon M @
1305 Hill Francis W @
1306 Leeby Hoface B @
1309 Olson Edw C @
1313 Halverson Jos G @
1314 Brown Frank E @
1317 Johnson Gordon R
1321 Olsen Edgar I @
1325 Bengtson Carl W @
1329 Nelson Ernest A @
1330 Windsor Eug W
1333 Auman Ed F @
1334 Long B J
1337 McCracken O E Rev @
Fillebrown A Ross

- 1338 Farrell Jos P
1342 Sorlien Leon C
1345 Huschka Louis E @
1346 Jordheim Oscar F
1349 Grimstad Jos S @
1353 Opheim Clifford @
1357 Kraabel Torger O @
1361 Brophy John W @
1362 Turnbeig Carl W @
radio repr
14th and 15th avs intersect
1525 Ostby Harry @
16th av intersects
1601 Haslekaas Alice
17th av intersects
1702 Hyatt Frank
1710 Johnson Chas
1715 Lepard Jos
1716 Peterson Otto
1717 Russell Al
1719 Jensen Edw L @
1720 Haakenstad Ole @
18th av intersects
1809 Alderman Harvey W @
1832 Montgomery Dale J
1833 Duval Jos E @
1836 Casler Irvin D
19th av intersects
4TH SOUTH—From N P Ry south
to Pearl av, 4 west of the river
Front intersects
9 Law Jas R mach
10 Grand Union Tea Co whol
gros
11 Kereluk Fred
16-17 Vacant
19 Vacant
20 Manning Leslie E
Schmaing Benj H
21 Hennebrty Thos F
Roach Thos
Wagner Belle Mrs
22 Kenney Clara Mrs
23 Stone Lowry baker
1st av intersects
103 Washington School
118 Fargo Water Dept (shop)
119 Hector Henry @
122 Fargo Street Dept whse
Duncan Alex street commr
123 Apartments
Storlie Orven A
1 Vacant
2 Matzke Edith J
3 Mithun Odd J
4 Vacant
2d av intersects
bet 2d and 6th Island Park
305 Superintendent of Parks
6th av intersects
601 Fine Arts Club
Hancock Chas H
612 Hinkle Ned H

INSURANCE — FIRE — WINDSTORM

MERCHANTS NATIONAL MUTUAL FIRE INS. CO.
SECURITY MUTUAL FIRE INSURANCE CO.
F. H. WILDER, Sec'y and St. Agt. R. E. FATE, Mgr.
1-3 OLD A. O. U. W. BLDG. PHONE 831



Fargo-Detroit Ice Co.
201 Front, Fargo
Phone 1549



FARGO DIRECTORY OF HOUSEHOLDERS (1934)

527

- 614 Swansen Mollie L Mrs @
624 Kvenmoen Ola A @ gro
7th av intersects
701 Ajos Co real est
702 Berg Wm O
Gotheridge Ota V Mrs
703 Behiner Harold H
Stanford C D Mrs
705 Brown J Ernest F
712 Marks Anna G Mrs @
Tucker Eleanor nurse
Walther Mary nurse
Whelan Anna nurse
8th av intersects
810 Lundsten Clarence V @
9th av intersects
908 Dyste Gust E
Johnson Russell E
912 Kisser Fred
Stiles Jos H
913 Corbett Roger N
McCullough Alma E
Shick Frank L
10th av intersects
1001 Larson Bennett B
1003 Larson Walter C
1009 Grosz Richd T photog
1016 Byers Albert F @
1019 Builders Furnace Co
Nord Harry L
1020 Marsh Clarence R
1023 Jorgenson Aslock
1024 Dale Saml A gro
11th av intersects
1101 Politiski John P
1104 Krogen Wm M
1107 Krogen Carsten
1109 Peterson Truman C @
1110 Knutson Bennie A
1114 Flynn Robt E
1115 Hanson Lena Mrs @
Hanson Peter
Stensgard Oscar
1121 Carlson Chas J @
1123 Loucks Frank
1124 Matzke Gust L
12th and 13th avs intersect
1465 Peterson Harris A @
Hodges Claude E
Pearl av intersects
4TH AV N—From the river west to
15th, 4 north of N P av
2d intersects
217 Powers T F Construction Co
bldg contrs
219 Sanford Michl E
220 Breese Jos
3d intersects
305 Geving Alyce
Spong Carl L
306 Olson Geo H
308 Vacant
4th intersects
402 Western Newspaper Union
Building
Western Newspaper Union
printers' supplies
Edmundson Eddie I lino
composition
403 Stahl Chas W
408 Robinson Robt M
410 Everson Mayme W Mrs
415 Murray John F
417 Anderson Martin E
McFiter Danl C
419 Vacant
423 Brenden Aug fill sta
5th intersects
511 Chesley Lbr & Coal Co
513 Kinney Eliz F elocution
Broadway intersects
612 Ness & Brann plmbrs
Reger & Pierson elec contrs
622 Fargo Electric Motor Co
Roberts intersects
703 Dagman Harold
Drew Thos F
704 Edmore Apartments
200 Fowler Glen W
201 Thompson Rudolph F
202 Doyle Steph J
203 Dunham Warren J
204 Cherbonnier Camden C
300-01 Vacant
302 Murphy Jas W
303 Kollins Arth J
304 Crane Benj G
305 Fort Chas S
306 Hughes Frank J
400 Davidson Mabel
401 Vacant
402 Hannes Gene
403 Cullen Raymond J
404 McGovern John T
405 South Jas L
406 McIntyre Carter G
500 Morrish Wesley J
501 Perry Henry H
502 Stoeve David Rev
503 Matejcek Albert W
504 Vacant
505 Hanson Theo A
506 Frame John S
600-01 Vacant
602 Showalter Everett H
603 Steinberg Moret H
604 McEnroe Dana
605 Ingersoll Ezra F
606 Herbst J Krohn
Street continued
708 Moore Merrill S
711 Phillips Gordon
Solem Thos A
714 Gerberding Wm P Rev
719 Vacant
720 StMark's Lutheran Church
721 Vacant
723 Stevens Christine Mrs
lodgings
Stevens Jas C
Bjordahl Minnie Mrs
Hammer Iver P
8th intersects
nw cor Chevrolet Motor Co whol
autos
808 Rivard Oliver @
Braaten Gyntner A
812 Fatland Andrew H @
Albu Severt
814 Hohncke Wilbur K shoe
rebldr
Corbin Earl F
Hanson Ole
8 1/2 intersects
852 Salberg Clara Mrs @
856 Pitsch Carl C @
9th intersects

518 N. P. Ave.

USE THIS ASSOCIATION FOR YOUR
SAVINGS OR LOANS

Phone 3760

GATE CITY BUILDING & LOAN ASSN.

MEMBER FEDERAL HOME LOAN BANK SYSTEM

DONOVAN MOTOR CO.
FARGO FORD DEALERS

Sales and Service, Cor. Fourth Ave. and Fifth N.

Phone 2100

Phone 5440 The Fargo Laundry Co.
will shoulder your washday burdens

650 (1928) R. L. POLK & CO'S.

FOURTH N—Contd	810 Walker C G Mrs
Mason S A Mrs	812 Pull Amelia Mrs drsmkr
Peterson Elize nurse	813 Bjerke Alf
523 Suits J W	814 Goodwin Abbie Mrs
524 Johnson Robt filling sta	815 Smith Lloyd
602 Jensen H B contr	817 McDonald Wm
606 Okey M N Mrs	820 Spencer C I
612 Shaft H D	827 Jensen Anton
616 Arves Marie nurse	902 Knutson John
Hagen Olaf	905 Johnson J P
617 Lincoln School	909 Cook M B
620 Ladwig W F	Munkeby Alma
Martinson H R	912 Smith C H
624 Fraser Cath	913 Leuth E F
Hollander J C	916 Morgan E N
701 Nelson Ole	919 Ginakes Andrew
Nystrom Olga Mrs	921 Bolland R J
Robinson Thilda Mrs	1001 Evanson E M
Tharaldson Ole	1002 Anderson Olof
705 Johnson Anna Mrs	1005 Craig R B
Knutson Gilbert	1006 Cooke J H
706 Johnson Cato	1009 Harvey R J
707 Loraas O A contr	1013 Rae E M Mrs
710 Fischer R J	1014 Porter C B

PAUL E. SIMMONS

City Property and Red River Valley Farm Lands
18-19 Security National Bank Building Telephone 1884

714 Perce S Y	1017 Oliver A W
715 Nanson E H Mrs real est	1018 Healy Danl
717 Flint J B	1020 Blair T W
Miller W C	1021 Brown W L
718 Olness Anfn	1022 Iverson P J
722 Huseth H A	1024 Whitman D C
723 Jendritza A J	1025 Nephew E J
724 Ostrom Jos	1028 Roseberge John
725 Lemna John	1029 Murphy G B
726 Artamenko M W	1033 Runsvold J D Rev
727 Krogstad J N Mrs	1037 Siverson Ole
728 Stensland Sidney	1041 Hanson Andrew
729 Hage Jennie Mrs	1042 Johnston W T
Weissert G W	1045 West W T
730 Washburn G C	1101 Smith D J
732 Scanlon Wm	1102 Huss A J
734 Eklund E A	Monson Gust
802 Skjelset Ellen Mrs	1103 Kristensen K H
805 Flewell G A	1106 Anderson Jalmer
806 Weske Benj	1109 Hilde L S
807 Shea Carl	1110 O'Neill D F
808 Otteson Clarence	1113 Erfjord S S
809 Coman Wm	1114 Anstett A A
809½ Wold Peter	1117 Hannaher J J

Union Transfer Co. Household Goods and Commercial Storage
PHONE 413

Phone 602 Knight Printing Co.
Dakota Mailing Bureau

FARGO HOUSEHOLDERS DIRECTORY (1928) 651

1118 Landquist V C H	20 Horwitz Peter
1122 Kilbourne B K	21 Smith C B
1123 Anderson J M	22 Kenney Clara Mrs
1125 Eaton J C	23 Sweeney M M
1126 Olsen Mary Mrs	103 Washington Sch
Gilbertson John	119 Hector Henry
Olsen Mary Mrs	123 Byrum R J
1129 Cook G M	Powliison F W
1130 Walster H L	Smith M H Mrs
1132 Mickelson O M	125 City Water Dept
1133 Harris Hannah Mrs	601 Fargo College Conservatory of Music
Nygaard Monrad	614 Swansen M L
Sandquist L M	624 Kvenmoen O A gro
1138 Herdeg Carl	701 Ajos Co real est
1139 Carson Chas	703 Perry D N
Hatfield Geo	705 Nurses Registry
Sherwood G M	Anderson Anna nurse
1140 Bayliss J H	Brown J E F
1141 Asleson A E	Harton Grace nurse
1142 Chelgren O W	Koethe Clara nurse
1145 Lofthouse T E	Rothstein Clara nurse
1202 Maddock W E	Velo Martha nurse
1206 Gunvaldsen Osmond	
1210 Johnson W G acct	

NEW YORK DENTAL COMPANY

Phone 3167 DENTISTS 118 Broadway

1213 Paschal V C	Velo Minnie nurse
1214 Johnson A C	Whipple Dora nurse
1221 Paulson C B	810 Lundsten C V
1238 Backwith L L	908 Johnson I J
1240 Lindvig Andrew	912 Hegland Anton
1249 Flagg A P	913 Stinar Jesse
1254 Hoy D C	1016 Byers A F
1261 Verreux E S	1016½ Arneson Erick
1314 Bastis J F	1019 Marsh A L
1311 Johnson Nels	1024 Dale S A gro
1336 Peterson Herman	1101 Marsh C R
FOURTH S—From N P Ry south	1104 Nord H L
to Pearl av, 4 west of Red River	1107 Politiski J P
2 Brown G D farm implts	1109 Peterson T C
5 Leuke E A Mrs clo chr	1114 Klakeg K O
9 Law J R mach	1115 Hanson Lena Mrs
10 Johnson Chas livery stable	1121 Carlson C I
11 Hogan J E	1123 Loucks Frank
Kerehuk Fred	1124 Johnson J M
16 Graham S S garage	1465 Peterson H A
17 Schmaing B H	
18 McClannahan Maude Mrs	
19 Carlson Ida Mrs	

W. J. LANE CO.

Established 1902
Real Estate, Loans, Rentals and Insurance
609 N. P. Avenue

J. H. DAHL, President
OSCAR H. KIORLIE, V.-Pres.
MARTIN JONES, Secretary
W. E. BLACK, Treasurer
MAURICE H. JONES, Asst. Sec'y

First Mortgage Savings Investment Certificates on the Installment Plan;
\$5.00 per Month Buys \$1,000.00 in 132 Months

Metropolitan Building and Loan Association

8TH ST S Cont'd

2315 S Sista Andrew K & Heidi218-287-0122

2404 BRADY'S SERVICE CTR serv stations- gasoline & oil218-233-5740

2405 JORDAHL & ASSOC INC nonclassified establishments218-287-4730

NORTHWESTERN BANK banks218-233-2371

A JOHN C ARNESON AGENCY insurance218-236-8787

2408 ETHEL JAVA coffee & tea218-233-1189

2412 BURGER KING restaurants218-236-7815

+ 24TH AVE S INTERSECTS

2501 EXTREME PITA restaurants218-227-0300

2503 OLIVIERI'S BEAUTY SALON beauty salons218-233-6419

2505 VISION WORLD optical goods- retail218-233-7695

2507 CELLULAR COMMUNICATIONS cellular telephones218-287-3744

2509 PAPA MURPHY'S TAKE 'N' BAKE pizza218-236-5200

2511 CURVES health clubs studios/gymnasium218-284-3555

Rogers Michael T [10] ▲

2517 SUN WORLD TANNING tanning salons218-227-0638

2519 BROOKDALE LIQUORS liquors-retail218-233-0568

2523 HOLLYWOOD VIDEO video tapes & discs218-236-9821

2605 SUN MART serv stations- gasoline & oil218-291-9340

SUN MART QUALITY CARE PHARMACY pharmacies218-291-0242

*** ZIP CODE 56560 CAR-RT C004**

3100 MARGUERITE'S MUSIC musical instruments-dlrs218-233-7546

3110 AUTHORIZED WEB DESIGNERS website design serv EXCHANGE STATION-TLC TRADING jewelers-retail FURNITURE & MATTRESS WAREHOUSE furniture-dlrs- retail LET'S SELL IT ON EBAY auctioneers Martin Ken A [11] ▲

MARTIN'S PROPERTIES real estate mgmt218-291-0117

MIG HOLDINGS INC holding companies218-291-0117

MOORHEAD SECURITY STORAGE storage- household & commercial218-291-0117

PRINT PACK & SHIP shipping agents

TLC PAWN pawnbrokers

TLC STORAGE storage- household & commercial

VALLEY GUN & PAWN SHOP loans218-233-0600

XS COMPUTERS computers- serv & rpr

3220 COOK FLOORING carpet & rug dlrs- new218-287-4640

3224 DOGGY DEPOT dog & cat kennels218-236-3647

3300 CAMRUD-FOSS CONCRETE INC concrete contractors218-233-0065

3362 RED RIVER VALLEY CO-OP nonclassified establishments218-359-0804

+ 35TH AVE S INTERSECTS

3401 Bjornstad Dann [4]218-236-6611

Bjornstad Colleen218-236-6611

KVAMME REAL ESTATE INC real estate218-236-6611

3505 CAMI SAGVOLD AGENCY INC insurance218-233-9252

Englund Jamison D [2]

HOLIDAY BARBER STYLIST barbers218-233-6939

TAX MAN tax return preparation/filing218-233-3564

1C HEARTLAND POKER TOUR tours- operators & promoters218-359-0063

2 EDWARD JONES financial advisory serv218-287-3728

3 TOUTGES ROBERT DDS dentists218-287-2324

5 ABC INFANT DAYCARE child care serv218-287-0234

6 RIVERVIEW CHIROPRACTIC CLINIC chiropractors dc218-236-1516

8 ALLIED SECURITY security guard & patrol serv218-287-6111

9 USDRUGS.COM pharmacies218-284-5559

10 BANKER'S EQUIPMENT SVC INC bank equip/supl218-236-8366

*** ZIP CODE 56560 CAR-RT R004**

3621 SUPER 8 hotels & motels218-233-8880

+ BELSLY BLVD INTERSECTS

3715 Bakken Joel218-233-3815

3803 FARGO-MOORHEAD ANIMAL HOSPITAL veterinarians218-236-9059

+ 37TH AVE S INTERSECTS

+ 40TH AVE S INTERSECTS

+ 40TH AVE S INTERSECTS

BUSINESSES 100 HOUSEHOLDS 94

8TH ST SE (BARNESVILLE)-FROM 801 2ND AVE SE SOUTH

*** ZIP CODE 56514 CAR-RT R003**

202 Rrandklev Gary P II & Joleen K [50] ▲218-354-2573

203 Christopherson Daniel C & Marti D [7] ▲218-354-7301

204 Perez Joe W Jr & Mary R [27] ▲218-354-7703

205 Borchert Adam J [2] ▲218-354-7577

Borchert Kelsey218-354-7577

207 Holmstrom James A & Shelley K [19] ▲218-354-7554

208 Sogn Berdella L & Kenneth H [11] ▲218-354-7532

+ 3RD AVE SE INTERSECTS

HOUSEHOLDS 6

8TH ST W (WEST FARGO)

*** ZIP CODE 58078 CAR-RT C003**

117 WEST FARGO CITY SANITATION water & sewage companies701-433-5405

WEST FARGO STREET/FORESTRY government-forestry serv701-433-5401

200 CORPORATE CLEANING SOLUTIONS janitor serv701-281-8500

NORTHERN PROTECTIVE SVC CORP security guard & patrol serv701-367-5424

WESTFIELD GRAIN AUGERS farm equip701-282-4381

202 Judisch August [3]701-492-7490

TRAIL KING INDUSTRIES INC trailers-truck-mfrs701-282-3013

304 PRECISION FINISHES sandblasting701-282-2227

307 Michelson Loren P & Misty J [8] ▲701-277-8683

310 Benson Lyle & Betty701-297-7730

313 Symanietz Donald J Jr & Pamela K [26] ▲

319 Larson Keith D [14] ▲

8TH ST W Cont'd

320 CREATIVE LEARNING CHILD CARE child care serv701-281-8816

DIVERSIFIED WELDING & MFG welding701-281-1564

Myer Alicia F

325 Besisto Ted J & Jean F [21] ▲701-277-7260

331 Pfeiffer Kenneth R & Carlotta F [24] ▲701-282-5751

337 Kirchoffner Ronald R & Kathy L [2] ▲

401 Breker Steven A & Nancy L [26] ▲701-282-4500

407 Walz Marvin [31] ▲701-282-7761

Walz Monte J701-282-7761

413 No Current Listing

419 Stavenger Douglas J & Terri A [22] ▲701-282-5641

*** ZIP CODE 58078 CAR-RT C008**

707 Kleespies Brian J [8] ▲

Kleespies Karla A

801 Giestvang Dallas J & Shyla [2]701-364-1884

905 Pyle Brian K [8] ▲701-281-9271

Pyle Stacey701-281-9271

917 Burkle Glenn A & Joan K [25] ▲701-282-8545

1245 LIVING HOPE BAPTIST CHURCH churches701-282-5076

*** ZIP CODE 58078 CAR-RT C011**

1427 Vanclave Donald A & Shelly L [20] ▲701-282-6837

1433 Walther Milo M [25] ▲701-282-9788

Walther Bonnie J701-282-9788

1439 Christopherson Ray C [14] ▲

1445 Senger Frank G & Gloria J [15] ▲701-282-8146

*** ZIP CODE 58078 CAR-RT R002**

3402 Ewald Gary A & Lori [4] ▲701-478-0028

3403 No Current Listing

3409 Kvamme John T & Kimberly D [2]701-282-4974

3410 Baltes David [3] ▲701-298-9600

Baltes Tara701-298-9600

3415 No Current Listing

3418 Heltzer Christopher J [3] ▲701-364-0221

3421 Paulus Sheila M [3]701-532-0279

Paulus Joanne J701-532-0279

3426 Martinson Russell M [3] ▲

Martinson Kimberly A

3427 Brammer David A [7] ▲

3433 Yeager Kim

3434 Syverson David S & Vanessa [7] ▲701-277-7165

3439 Fixen Turner S

3442 Antony Jacob A ▲

Spiekermeier Mandy L

3445 No Current Listing

3450 Eby Jake S [2] ▲

Eby Jenna D

3506 Cole Jon C & Jodie [7] ▲701-492-7959

3511 Underdahl Shane L [3] ▲701-277-3840

3514 Maly Tiffany

Swancy James M [4] ▲701-492-7425

Swancy Mike701-492-7425

3517 Kent Bartley A [2] ▲

Kent Becky

3522 Gibbon Mitch K [3] ▲

Gibbon Laura A

3523 Harrison Jeremy B & Melanie S701-281-3895

3529 Uhlenkamp Jeremy M [3] ▲

Uhlenkamp Stacey L

3530 No Current Listing

3538 Fuchs Allison J

Fuchs Jonathan

3546 Gross Darin M & Kimberly K [4] ▲701-281-8671

3554 Yanish Gregory L & Jessica J [7] ▲701-282-4171

3562 Ford Jesse E & Sherry L

BUSINESSES 10 HOUSEHOLDS 51

9TH AVE E (WEST FARGO)-FROM 901 1ST ST EAST

*** ZIP CODE 58078 CAR-RT C009**

105 Laske Shirley F & Ronald J [13] ▲

106 Utter Rodney A [27] ▲701-282-6811

109 Tandesk Robert J & Jolene M [20] ▲701-282-5519

110 Ostlund Sanfred J & Donna M [38] ▲701-282-3738

113 No Current Listing

114 Byrne Dennis K [22] ▲

119 Atkins Jonathan A [7] ▲

Atkins Rebecca

120 Frericks Bradley W [2] ▲

Frericks Amy V

+ 2ND ST E BEGINS

HOUSEHOLDS 8

9TH AVE N (CASSETON)-FROM 901 4TH ST N NORTH

+ FRONT ST CONTINUES

*** ZIP CODE 58012 CAR-RT R001**

5 DAKOTA CLINIC-CASSETON physicians & surgeons701-347-4445

Dommm Bruce L

HAGEN DENTAL dentists701-347-5345

Parker Gerald G [11] ▲701-347-5345

42 Punton Thomas [2] ▲701-347-0085

Punton Courtney701-347-0085

51 Martin Brent D & Deanna M [13] ▲701-347-5989

52 Eraker Kenneth W & Toni M [13] ▲701-347-5401

+ 1ST ST N INTERSECTS

+ 1ST ST N CONTINUES

102 Carvell Steven D & Joan M [9] ▲701-347-4277

121 Ut Pamela K & Timothy P [13] ▲701-347-5315

132 Carley Jon R & Connie M [28] ▲701-347-5540

141 Arneson Jerred D & Jessica E [7] ▲701-347-5953

152 Eberhardt Joseph M & Joan P [2] ▲701-347-4847

+ 2ND ST N BEGINS

+ 2ND ST N INTERSECTS

201 Kost Scott D & Karen L [10] ▲701-347-5611

Schobinger Wesley [3]701-347-5641

202 Hamm Adam W [7] ▲701-347-9957

Hamm Jen R701-347-9957

9TH AVE N Cont'd

212 Heck Gregory S [24] ▲701-347-4386

231 Kapaun Adam M [5] ▲

Kapaun Justine

232 Parisien Mark A [5]

Parisien Melanie J

251 Schultz Craig B & Linda J [29] ▲701-347-5629

252 Sprecher Stephen B ▲701-347-9818

+ 3RD ST N INTERSECTS

301 Mickelson Elda R [22] ▲701-347-4297

Mickelson Dean L701-347-4297

302 Halverson Craig [5]701-347-5606

+ 3RD ST N INTERSECTS

321 King Robert L [16] ▲701-347-4424

King Michael L701-347-4424

322 Nelson Michael S & Beth R [14] ▲701-347-4015

331 Cabler James P & Patricia [17] ▲701-347-4200

332 HEART & HANDS MASSAGE massage therapists701-347-5442

Hursman Tammy J [7] ▲701-347-5442

351 Hoffart Curt R [4] ▲

Hoffart Rani

352 Litton Duane G & Kathy R [13] ▲701-347-4753

+ 4TH ST N BEGINS

+ 5TH ST N INTERSECTS

BUSINESSES 3 HOUSEHOLDS 26

9TH AVE N (FARGO)-FROM 899 11TH ST N WEST

+ 1ST ST N CONTINUES

+ 9TH AVE NE INTERSECTS

*** ZIP CODE 58102 CAR-RT C070**

102 No Current Listing

114 Rippentrop Judy [19] ▲701-237-9029

115 Schell Pam [7] ▲701-235-9430

+ 2ND ST N INTERSECTS

+ 2ND ST N CONTINUES

201 Tanata Scott P [7]

+ 3RD ST N INTERSECTS

+ 3RD ST N CONTINUES

305 Hubbard Kendra L [13]

308 Schumacher Marcus & Michelle D [12] ▲701-234-9796

313 No Current Listing

+ 4TH ST N INTERSECTS

405 Huber Mary J [11] ▲701-793-9448

409 3 Adams Dorothy M [30]

7 Swedberg Susan A [21]701-235-3377

8 Glick Jessi [6]

9 Rundlett Sara E

413 Scholin John M [10] ▲701-232-4828

Scholin Natasha701-232-4828

+ 5TH ST N INTERSECTS

*** ZIP CODE 58102 CAR-RT C071**

505 - 513 No Current Listing (2 Hses)

+ BROADWAY N INTERSECTS

607 Schneller Katherine

611 3 Becker Corey [5]701-478-0288

3 Mitchell Paul R [2]

4 O'Dell Michael

614 No Current Listing

617 Larson Nathan A

620 1 Kennedy Terrance D [11]701-235-8278

1 Kennedy Ted701-235-8278

2 Aasheim Naomi

5 Amundson Gerhard S [11]701-297-7529

6 Aaby Karen I [14]701-298-8840

8 Lindberg Carol J [9]701-241-8886

10 Mische Richard L

11 Patzner Brad A [2]

621 Geray Nicholas J & Colleen M [14] ▲701-237-6341

625 Driscoll Susanne701-298-6083

+ 7TH ST N INTERSECTS

704 No Current Listing

709 Altenburg Karl R & Sarah C [14] ▲701-235-5948

710 Johnson Allen R & Lorri M [13] ▲

714 No Current Listing

715 Johnson Aaron R

717 Ward Vickie L [2]

719 - 721 No Current Listing (2 Hses)

722 Seim David M & Carol A [20] ▲701-293-0368

+ 8TH ST N INTERSECTS

*** ZIP CODE 58102 CAR-RT C072**

802 Kendall James A & Jessica S [7] ▲701-893-9235

806 Kasprowicz Paul

810 - 813 No Current Listing (2 Hses)

815 Smithberg Ronald N & Sharon T [17] ▲701-293-0826

820 Arhart Russell G [45] ▲701-232-1694

Arhart Tamara701-232-1694

824 No Current Listing

+ 9TH ST N INTERSECTS

905 - 914 No Current Listing (3 Hses)

+ 10TH ST N INTERSECTS

1001 Carey Thomas A [2] ▲

1005 Ware Jeffrey A [20] ▲701-235-0456

1009 No Current Listing

1015 Rishling Terry L [2]701-280-2344

Rishling Nancy A701-280-2344

1019 Wartner Jennifer A ▲

1021 Wartner Austin M [5] ▲

1022 - 1024 No Current Listing (2 Hses)

+ 11TH ST N INTERSECTS

*** ZIP CODE 58102 CAR-RT C073**

1101 Flisk Jeffrey L & Debbie K [7] ▲701-237-5657

Lundeen David A ▲

1105 Bartell David G & Alia A [5] ▲701-298-8104

1111 Maninga Mark S

1112 Smith Lanessa [2]

1115 Hoffarth Lloyd O Jr [8] ▲

Hoffarth Anita J

1117 Zabolotney Tracy A [8] ▲

Zabolotney Jamie L

STREET GUIDE



The Professional Distributor
Serving the Professional Contractor
Since 1950

www.alliedbuilding.com

Siding, Roofing, Windows,
Doors, Skylights, Decking,
and much more.

293-5370 Ext. 3 – city desk
1-800-342-4674 Ext. 3 – city desk
100 20th Street North, Fargo

9TH AVE E Cont'd
+ 2ND ST E BEGINS

HOUSEHOLDS 9

- 9TH AVE N (CASSELTON)-FROM 1051 4TH ST N WEST
+ FRONT ST CONTINUES
• ZIP CODE 58012 CAR-RT R001
5 CASSELTON DENTAL OFFICE dentists701-347-5345
DAKOTA CLINIC-CASSELTON physicians & surgeons
.....701-347-4445
42 Kelly Brenda [4]701-347-0186
Kelly D D701-347-0186
51 Martin Brent D & Deanna M [10]▲
52 Eraker Toni M & Kenneth W [10]▲701-347-5401
+ 1ST ST N INTERSECTS
+ 1ST ST N CONTINUES
102 Carvell Joan M [6]701-347-4277
121 Utt Pamela K & Timothy P [12]▲701-347-5315
141 Ameson Jered D & Jessica [9]▲701-347-5953
152 Fieniets Donald E [10]▲701-347-4633
+ 2ND ST N BEGINS
202 Hamm Adam W [9]▲701-347-9876
Hamm Jen701-347-9876
204 Kost Karen L & Scott D [7]▲701-347-5611
+ 2ND ST N INTERSECTS
221 Heck Gregory S [21]▲701-347-4386
231 Nelson Howard V [14]▲701-347-4763
Nelson Justine701-347-4763
232 [6] Parisien Melanie J
Wald Randall J & Angela K [5]▲
242 Carlson William C & Susan T [7]▲701-347-4595
251 Schultz Craig B & Linda J [26]▲701-347-5629
252 [6] Gebeke Gregory & Deb701-347-5010
+ 3RD ST N INTERSECTS
+ 3RD ST N INTERSECTS
301 Mickelson Dean L & Alvin [19]▲701-347-4297
302 Halverson Craig [9]701-347-5606
Halverson Michelle D701-347-5606
321 King Robert L [13]▲701-347-4424
King Stephen H701-347-4424
322 Nelson Beth R & Michael S [11]▲701-347-4015
331 Cabler James P [14]▲701-347-4200
332 HEART & HANDS MASSAGE massage therapists701-347-5442
Hursman Tammy [4]▲701-347-5442
351 Horvick Robert P & Susan M [6]▲701-347-0026
352 Litton Duane G & Kathy R [10]▲701-347-4753
+ 4TH ST N BEGINS
401 Godbout Mitchell D & Cindi [6]701-347-5593
421 Freiborg Loren J & Patricia A [9]▲701-347-4510
451 Waslien Robert B [14]▲701-347-4745
+ 5TH ST N INTERSECTS
BUSINESSES 3 HOUSEHOLDS 27

9TH AVE N (FARGO)-FROM 899 11TH ST N WEST

- + N RIVER RD N CONTINUES
+ OAK ST N INTERSECTS
+ OAK ST N CONTINUES
+ 1ST ST N INTERSECTS
• ZIP CODE 58102 CAR-RT C070
102 [6] Hervey Gage T▲701-237-9029
114 Rippentrop Judy I [16]▲701-237-9029
115 Roehrich Thomas J [4]▲
Sande Louie G & Juli K [17]▲
Smith Nita [14]▲
+ 2ND ST N INTERSECTS
201 2 Tanata Scott [4]701-280-0560
3 [6] Brekke Jodi L
4 Narum Jamie [4]▲
221 Running Kyle B [14]▲
+ 3RD ST N INTERSECTS
+ 3RD ST N CONTINUES
305 Drevecky Chris J [10]▲701-234-9796
308 Schumacher Marcus & Michelle D [10]▲701-271-1075
313 Carlson Blake C [4]▲701-271-1075
Carlson Rebecca701-271-1075
+ 4TH ST N INTERSECTS
405 Huber Mary J [6]▲701-235-5778
409 Palubicki Julie A [8]▲
1 [6] Gunwall Jacqueline R
1N Satran Delaine B [14]▲701-235-5778
3 Adams Dorothy M [27]701-235-5778
5 [6] Ongstad Rebekah K
7 Swedberg Susan A [16]▲701-235-3377
413 Roehrich Christophe P [11]▲
Scholin John M [7]▲
415 Highley Allison [10]▲
Sandvig Julie M [10]▲
417 Molstad Arlene [9]▲
425 [6] Meiners Katherine▲
+ 5TH ST N INTERSECTS
+ 5TH ST N INTERSECTS
• ZIP CODE 58102 CAR-RT C071
505 Carmichael Sara R [5]▲
King Brian [6]▲
2 [6] Lee Daniel J
3 Anderson Tifanie K [7]▲
513 Poirier Mary C [31]▲701-235-0276
Poirier L K701-235-0276
+ BROADWAY N INTERSECTS
607 [6] Huovinen Sarah701-235-3319
McKelvey Zana J [6]▲

9TH AVE N Cont'd

- 3 Jensen Todd A & Crystal [4]701-235-0805
611 Becker Corey [9]701-478-9785
614 Collier C [4]701-239-8005
617 Jackson Sarah A [11]▲
[6] Nolan Patrick M
620 Kennedy Terrance D [8]701-235-8278
[6] Morgan Pam701-293-7046
1 Rude Lori J [10]▲
5 Amundson Gerhard S [6]701-297-7529
5 Connell Keri O [6]▲
6 Aaby Karen I [11]▲701-298-8840
8 Lindberg Carol J [6]701-241-8886
9 Mietz Michael K [12]701-234-0534
10 Przedziak Tomasz [6]▲
621 Geray Colleen M & Nicholas J [11]▲701-237-6341
625 Heinen Madeline T [15]▲
+ 7TH ST N INTERSECTS
704 No Current Listing
709 Altenburg Karl R & Sarah C [11]▲701-239-8043
710 Johnson Allen R & Lorri M [10]▲701-234-0462
714 Fertig Clara M [44]▲
715 Tandeki Daniel J [5]▲
717 - 722 No Current Listing (4 Hses)
+ 8TH ST N INTERSECTS
• ZIP CODE 58102 CAR-RT C072
802 Ebsen Jessica S [2]▲701-893-9235
[6] Kendall James A & Jessica▲701-893-9235
806 Tandberg Joshua R [3]▲
810 No Current Listing
813 Bowden Cory A & Laura J [5]▲
815 Smithberg Ronald N & Sharon T [14]▲701-293-0826
820 Arhart Russell G [42]701-232-1694
Arhart Tamara701-232-1694
824 No Current Listing
+ 9TH ST N INTERSECTS
905 [6] Berg Tricia▲
Kuntz Melanie J [6]▲
907 No Current Listing
914 [6] Daeuber Sarah B
+ 10TH ST N INTERSECTS
1001 [6] Bartley Jorgia D▲
1005 Ware Jeffrey A [17]▲701-235-0456
1009 Anderson Peter M & Jennifer [14]▲701-297-6988
1015 Tuck Janet D [7]▲701-234-1986
1019 No Current Listing
1021 [6] Wartner Austin▲
1022 [6] Bateman Amy B
[6] Galloway Shanen
[6] Mihulka Heather P
1024 [6] Kenyon Jennifer M
+ 11TH ST N INTERSECTS
• ZIP CODE 58102 CAR-RT C073
1101 Flisk Jeffrey L & Debbie K [3]▲701-237-5657
1105 Bartell Alia A & David G [5]▲701-298-8104
1111 Cleary John W [13]▲701-235-2144
1112 [6] Hanson Loreen E
1115 Hoffarth Anita J & Lloyd O [5]▲701-232-3614
1117 Elges Julian P [6]▲
Zablotny Tracy A [5]▲
1118 Hansen Michael L [10]▲701-232-4344
Hansen Mike701-232-4344
1120 No Current Listing
1124 [6] Johnson B701-364-0630
1132 [6] Ringgenberg Jesse
+ 12TH ST N INTERSECTS
1214 Berg Kevin [5]▲
1221 Sabo James P [21]▲701-237-6231
Sabo Pete S701-237-6231
+ UNIVERSITY DR N INTERSECTS
+ COLLEGE ST N INTERSECTS
1334 Rose Carin C [14]▲
[6] Sowler Kera
4 [6] Greenwood Christina
6 Stokes James [3]701-232-1013
14 Grasto Owen K & Jenny [4]701-476-0562
16 Peckrul Allen A [25]701-237-3254
1344 Lee Khoa [6]▲
1365 [6] Diffely Jason R
Diffely Denise
[6] Huus Denise E
1375 Evanson Dianne L & Ernest E [19]▲701-232-2536
+ 14TH ST N INTERSECTS
+ BARRETT ST N INTERSECTS
HOUSEHOLDS 102

9TH AVE N (MOORHEAD)

- ZIP CODE 56560 CAR-RT C022
810 1/2 Christensen Richard M [4]▲218-284-0101
Christensen Gretchen218-284-0101
811 Christians Eric D [2]▲
812 Kern Keith A [9]▲218-233-9427
902 [6] Johnson Denise M
908 Amaya Ann M & Armando L [7]▲218-287-0661
910 Klinnert Vincent F & Jacqueline A [24]▲218-233-5199
912 Carney Reggie K [8]▲
• ZIP CODE 56560 CAR-RT C009
915 CLAY COUNTY JAIL county govt218-299-5163
MOORHEAD ANIMAL LICENSES government offices
.....218-299-5118

9TH AVE N Cont'd

- MOORHEAD CITY POLICE CHIEF police departments218-299-5141
[6] Moran Jerod L▲
POLICE DEPARTMENT RECORDS DIV police departments218-299-5121
POLICE DEPT police departments218-299-5120
POLICE DEPT-IMPOUNDED VEHICLES police departments218-299-5118
POLICE DEPT INVESTIGATIVE DIV police departments218-299-5122
POLICE DEPT-TICKET INFO police departments218-299-5118
SHERIFF'S DEPT sheriff218-299-5151
[6] Stevens Cory P▲
• ZIP CODE 56560 CAR-RT C022
924 Ramsdell Craig A & Jeanette L [10]▲
1002 Tweten Allen C [46]▲218-236-1032
1006 Jacobs Robert J [44]▲218-233-2332
1010 No Current Listing
1014 Bridgford Gordon M [4]▲
1020 Neirby Ilene J [30]▲218-233-6410
BUSINESSES 9 HOUSEHOLDS 15
9TH AVE NE (DILWORTH)
• ZIP CODE 56529 CAR-RT R001
804 [6] Anwiler Heidi S
806 Zamarron Genoveva T [9]▲
Zamarron Marlo
808 Tahrn Shane L & Laura K [4]▲218-287-1142
809 Rothschild Randall S & Deanne J [15]▲218-236-6744
812 Kvalevog Shane D & Melissa A [7]▲218-233-0722
813 Washburn Russell W [21]▲218-287-2669
816 Rinke Timothy A & Pauline A [13]▲218-236-7275
817 No Current Listing
HOUSEHOLDS 8
9TH AVE NE (FARGO)
• ZIP CODE 58102 CAR-RT C070
6 Zavadil Mike [14]▲
12 Anderson Donald N [14]▲
Desautels Doris E [5]▲
Hanson David C [5]▲
Jorgenson Lana [14]▲
Krudson Donald R [10]▲
Lies Denise J [14]▲
Waters Arland L [13]▲
24 [6] Peterson Kurt
1 Zhorela Dean P [21]701-293-3517
1 Zhorela James A701-293-3517
3 [6] Feltus William O
HOUSEHOLDS 11
9TH AVE NE (WEST FARGO)-FROM 1323 9TH ST NE EAST
• ZIP CODE 58078 CAR-RT R001
920 No Current Listing
HOUSEHOLDS 1
9TH AVE NW (WEST FARGO)-FROM 899 ARMOUR ST NW WEST
• ZIP CODE 58078 CAR-RT C006
400 Espenson Byron A & Jean M [16]▲701-282-4096
P J'S TRUCKING trucking- liquid & dry bulk701-277-1406
401 Parsons Janice B & James E [23]▲701-277-3149
402 Burckhard Richard A & Sharon B [11]▲701-277-8004
403 Parsons Annie M [6]▲
Parsons Greg M
404 Stephenson John F & Debra L [10]▲701-282-7770
405 Rohr Kijra [2]701-277-3255
406 Weber Lori D [18]▲701-281-9407
407 Lass Melody M [14]▲
+ RIVERWOOD DR ENDS
BUSINESSES 1 HOUSEHOLDS 8
9TH AVE S (CASSELTON)-FROM 899 1ST ST S SOUTH
• ZIP CODE 58012 CAR-RT R002
111 Carley Connie M & Jon R [25]▲701-347-5540
131 Franck Ramona A & William J [9]▲701-347-5394
152 Bjugstad Ryan N [4]▲
[6] Brakke Alicia701-347-5887
+ 2ND ST S INTERSECTS
201 [6] Schobinger Wesley701-347-5641
+ 2ND ST S INTERSECTS
209 Boyle Brenda [2]701-347-5936
212 [6] Cole Adam701-347-9855
Nesemeier Lauree [2]701-347-0091
Neuheisel John & Nancy [3]701-347-5880
Pogatshnik William E [12]▲701-347-5948
[6] Toms M701-347-5897
Toms J701-347-5897
[6] Triebold Stacey
Wolff Patty [2]701-347-0098
215 Noenchai Tawatchia [2]701-347-0092
219 Morgeal Amanda [4]701-347-0273
227 Bellingham Gil [9]701-347-5967
Bellingham Alfreda M701-347-5967
229 Jimene Ruben L & Violetta [7]701-347-5257
231 Parcel Brad [3]701-347-5879
235 [6] Waite Audrey
237 Henderson Darcy [2]701-347-5845
239 Bruesch Christine [3]701-347-6291
242 Williams Julie A [7]▲701-347-4407
247 Bristlin Edwin H [10]701-347-5273

NEW NEIGHBOR

8TH ST S
HERITAGE MARKETING
GROUP telemktg serv
236-8147
HOLIDAY MALL SHOPPING
CENTER OFFICE
shopping ctr oprn
236-1792
MILL END TEXTILES
236-8858
MOOREHEAD ANTIQUE
MALL
287-1313
NORWEST BANK
MINNESOTA WEST NA
233-6141
Relay Relay
291-1120
SKATEPARK BY
DISCONTENT
236-4888
STONE FABRICS fabric stores
piece gd
236-8858
TAKE 2 vcr accessory rntl
233-7554
U S A RELAY
291-1120
VILLIARD AUCTION
COMPANY
236-1006
7 ALL AMERICA
INTERVIEWING
SERVICE telemktg serv
233-2668
44 SOUTH DAKOTA
ASSOCIATION OF THE
DEAF community dev
grps
291-1120
44 SPRINT tel comcntr
291-1142
2412 BURGER KING
236-7815
R E D eating places
236-7815
ZIP CODE 56560 CAR-RT C020
2501 BLIMPIE SUB AND SALADS
233-1267
PAPA MURPHY'S TAKE N'
BAKE PIZZA
236-5200
2503 JONI SALON AND
PHOTOGRAPHY STUDIO
287-4654
2507 CELLULAR
COMMUNICATIONS
287-3744
2511 MAIL BOXES ETC.
291-9203
2519 BROOKDALE LIQUOR STORE
233-0568
2523 HOLLYWOOD VIDEO
236-9821
KAHN CONSTRUCTION
236-8340
2605 SUNMART FOODS
291-9340
ZIP CODE 56560 CAR-RT C004
3110 AUDIO ZONE
233-8843
T L C AUDIO ZONE
233-8843
T L C EQUITY LOANS
233-8843
T L C HOME FURNISHINGS
233-8843
T L C SALES
233-8843
T L C STORAGE
233-8843
TRADING LIQUIDATION
CENTER used merch
stores
233-8843
3220 COOK FLOORING
287-4640
3224 MOORHEAD MARINE &
SMALL ENGINE REPAIR
recreational veh repr
233-4489
3300 CAMRUD FOSS CONCRETE
CONSTRUCTION concrete wk
233-0065
3401 Not Verified
KVAMME REAL ESTATE real
estate agt
236-6611
+BELLSLY ALLVD BEGINS
3501 ALL AMERICAN ATHLETIC
CLUB-MOORHEAD
233-1516
3505 AMERICAN FAMILY
INSURANCE
233-9252
BUSINESS CONSULTING &
COLLECTING
CONCEPTS
236-0062
FEDERAL RECREATION
CENTER FOR
INDEPENDENT LIVING
dwelling-related assns
236-0459
FREEDOM RESOURCE
CENTER FOR
INDEPENDENT LIVING
236-0459
LEE ROBERT G.
236-1516
PRODUCTIVE ALTERNATIVES
233-0567
Tounges Robert
287-2324
WAHL SEAN K.
287-2372
1 CHRISTIANSON MARIAN P
c p a-tax return prep
236-0084
2 PRO TEK SECURITY
SYSTEMS burglar alarm
sys
233-2790
2 Not Verified
3 TOUTGES ROBERT dentist
287-2324
6 RIVERVIEW
CHIROPRACTIC CLINIC
chiro
236-1516
6 SCHULTE ROBERT J
JUNIOR chiro
287-2372
ZIP CODE 56560 CAR-RT R004
3621 SUPER 8 motel
233-8880
3715 Fambias Brian
287-5830
BUSINESSES 159 HOUSEHOLDS 143
8TH ST SE (BARNESVILLE)-FROM
601 2ND AVE SE SOUTH
ZIP CODE 56514 CAR-RT R003
202 Randklev Joleen K
354-2573

8TH ST SE (B)
203 Bertram Magdalena R
Collins Magdalin R
354-7171
Collins Maurice D.
354-7171
204 Perez Cindy D
354-7703
205 Nygard Gerald L & Bonnie
354-2376
207 Not Verified
208 Soagn Berdella
354-7532
+3RD AVE SE INTERSECTS
HOUSEHOLDS 7
8TH ST W (WEST FARGO)-FROM
799 MAIN AVE W SOUTH
ZIP CODE 58078 CAR-RT C008
117 WEST FARGO CITY PUBLIC
WORKS SANITATION DEPT
282-8088
WEST FARGO CITY PUBLIC
WORKS-STRT &
FRSTRY DEPT
282-3099
117 Not Verified
+2ND AVE W INTERSECTS
200 KOOL 967 FM RADIO radio
broadcasting sta
282-2650
MID NORTH ASSOCIATES
282-4475
202 RAAF EQUIPMENT COMPANY
const'n/mining machry
281-0730
RED RIVER
MANUFACTURING INC
semi trailer mfrs
282-3013
+3RD AVE W ENDS
307 Otman Owen
282-8150
313 Symanietz Pamela K
282-7428
319 Kutz Margy A
Larson Keith D
282-8603
320 WEBB fuel sys/parts mtr veh
281-0002
325 BESCO SERVICES
Besito Theodore J & Jean
281-1398
331 Pfeifle Kenneth R & Carlotta
282-5751
337 Amundson Joe D.
282-6218
401 Breker Nancy L & Steven
282-4500
407 Not Verified
413 Spletstaszer Rebecca M &
Timothy
282-8775
419 Stavenger Douglas J
282-5641
Stavenger Terri A.
282-5641
+4TH AVE W INTERSECTS
707 Kahler Pauline J
282-5766
Ottesen Gary L
282-9287
+8TH AVE W INTERSECTS
801 Simensen Alice
282-9287
Simenson Alice L
282-9287
+9TH AVE W INTERSECTS
905 Christlieb Vashti
281-0339
917 Burke Glenn A
282-8545
+10TH AVE W INTERSECTS
+10 1/2 AVE W INTERSECTS
+11TH AVE W INTERSECTS
+12 1/2 AVE W BEGINS
1245 GLAD TIDING ASSEMBLY OF
GOD ch temples shrines
282-4523
+13TH AVE W INTERSECTS
+ELM PARK PL BEGINS
1427 Vancleve Donald A & Shelly
282-6837
1433 CENTRAL CASS
TRANSPORT trucking
282-9788
Gillette Darrin S
282-9788
Walther Bonnie J
282-9788
Walther Milo M.
282-9788
1439 Willits Ray
282-2578
1445 Senger Frank G & Gloria
282-8146
+ELMWOOD PL BEGINS
BUSINESSES 10 HOUSEHOLDS 23
S 8TH ST S (MOORHEAD)-
ZIP CODE 56562 CAR-RT C000
901 CONCORDIA LANGUAGE
VILLAGES
222-4750
BUSINESSES 1
8TH AVENUE & 17TH ST S
(MOORHEAD)-
Not Verified
HOUSEHOLDS 1
9TH AVE E (WEST FARGO)-FROM
899 1ST ST EAST
ZIP CODE 58078 CAR-RT C009
105 Laske Ronald J
277-0123
Laske Linda D.
277-0123
106 Utter Rodney
282-6811
109 Tandeskil Robert J & Jolene
282-5519
110 Ostlund Donna J
282-3738
Ostlund Phillip J.
282-3738
113 Kautz Lori J & Paul
282-3400
114 Byrne Dennis K
281-0574
119 Johnson Eric J
281-8061
Johnson Kiersten M
281-8061
SHEYENNE VENDING
merchandising mach opr
281-0351

9TH AVE E (W F)
120 Peterson Michael A & Beverly
282-8225
+2ND ST E INTERSECTS
ZIP CODE 58078 CAR-RT C005
607 RED RIVER CHURCH ch
temples shrines
282-7180
632 Not Verified
BUSINESSES 2 HOUSEHOLDS 9
9TH AVE N (CASSETON)-FROM
899 3RD ST N NORTH
5 DAKOTA CLINIC LIMITED
ofcs/clinics med docto
347-4445
ZIP CODE 58012 CAR-RT R001
Gerald G
347-5345
PARKER GERALD G
dentist
347-5345
41 Martin D
347-5989
+5TH ST N INTERSECTS
+FRONT ST CONTINUES
121 Utt Tim
347-5315
132 Carley Maxine M.
347-4210
141 Tweed Todd
347-4118
151 Not Verified
+1ST ST N INTERSECTS
201 Kost Scott D
347-5611
Kost Karen
347-5611
202 Carlson William C
347-4595
221 Heck Gregory S
347-4386
231 Nelson Howard V
347-4763
242 Nelson Gary J
282-4001
Nelson Joseph A.
282-4001
NELSON GARY J corn farm
347-4319
251 Schultz Craig Linda
347-5629
252 Wolff Scott K
347-0083
Wolff Kerri S.
347-0083
+2ND ST N INTERSECTS
301 Mickelson Alvin
347-4297
Mickelson Dean L.
347-4297
321 King Robert L
347-4424
331 Cabier James P
347-4200
Cabier Patricia
347-4200
351 Horvick Robert P.
347-0026
Schulz Ernest E
347-5254
+3RD ST N INTERSECTS
BUSINESSES 3 HOUSEHOLDS 18
9TH AVE N (FARGO)-
ZIP CODE 58102 CAR-RT C073
12-22 Not Verified (4 Hses)
+OAK ST INTERSECTS
240 Hinrichs Maria
234-0598
Wang Dave
476-0201
Zhorela Dean P
293-3517
Zhorela James A.
293-3517
2 Adair John B.
271-0796
3 Not Verified
4 Dewandeler Joel E
26 Kavik Arlan W
32 Not Verified
32 Werlinger Ann M
34 Degel Becky L
Degel Radene E
Fletcher Tim J
36 Not Verified
+1ST ST N INTERSECTS
ZIP CODE 58102 CAR-RT C070
102-103 Not Verified (2 Hses)
104 Heagle Jeffrey R
106 Elston Joshua D
Spaeth Diane M
107 Not Verified
108 Robinson Kari J
Robinson Kent K
109-111 Not Verified (3 Hses)
112 Hill Gladys D
Hill Brian A
Williams David L
114 Martin Judy I
Martin Shannon M
Rippenrop Judy I
237-9029
Ripplinger J.
237-9029
115 Sande Louie G
239-8161
116 McCormick Henry J
McCormick Maxine D
117 Barnette Darrell R
Barnette Barbara J
+2ND ST N INTERSECTS
201 Gapp Dawn
298-8208
Hulne Hope
241-9986
1 Dvorak Jason
4 Kadrie Cassie C
205-207 Not Verified (2 Hses)
209 Lindgren Madonna M
209 Not Verified
4247 Not Verified
211-217 Not Verified (3 Hses)
+3RD ST N INTERSECTS
305 Kuntz Melanie J
308 Schumacher Michelle D
234-9796
Schumacher Mark.
234-9796
313 Not Verified
339 Gidding Irene L
Gidding Julian
+4TH ST N INTERSECTS
405 Haugrud James H
Haugrud Margaret A
Huber Mary Jane
232-4868
235-5778
297-9435
271-9192
4 Not Verified
+5TH ST N INTERSECTS
ZIP CODE 58102 CAR-RT C071
505 1 Not Verified
4 Coomber Sarah E

9TH AVE N (F)
5 Not Verified
513 Poirier Timothy J
235-0276
Poirier Tom G.
235-0276
+BROADWAY INTERSECTS
607 Fletcher J L
232-3673
611 Not Verified
611 Kuntz S.
280-0640
3-4 Not Verified (2 Apts)
617 Heinle Marni J
232-8373
1 Crowston Michelle R
293-5211
620 Amundson Gerhard S
297-7529
Breidenbach Bridget
293-3951
Grenz Deanna
461-8938
Kennedy Terrance D
235-8278
Loewen Jennifer
234-0731
Mietz Michael K
234-0534
Veil Dennis L
232-5830
5 Not Verified
6 Aaby Karen I
100 Hochhalter Dawn
120 Moon Dale S
621 Geray Nicholas J & Colleen
237-6341
625 Akason Dawn M
Heinen Madeline T
3 Not Verified
+7TH ST N INTERSECTS
704 Haverkamp Heidi M
709 Altenburg Karl R & Sarah
3 Not Verified
3 Holmes Laura L
710 Johnson Allen
Trelstad Jon
714 Fertig Clara M
232-1373
FERTIG CLARA beauty shops
232-1373
715 Holien Norma A
Pulling Christopher R
717 Isaak Alexander M
Isaak Michael A
719 Greig Dawn M
721 Ross Christina
722 Seim David M
293-0368
762-772 Not Verified (2 Hses)
+8TH ST N INTERSECTS
ZIP CODE 58102 CAR-RT C072
802 Hamilton Glen M & Kelly
806 Foster Dana P & Janet
810 Hamm Richard D
Hamm Katrina J
813 Not Verified
815 Lockwood Michael J
Lockwood Sharon T
8200 Arhart Russell G
8240 Cassette Melinda
+9TH ST N INTERSECTS
901 201 Kapp Beverly A
905 Enockson Ken A & Michelle
907 Noonan Doris M & Thomas
+10TH ST N INTERSECTS
1001 Gilmore Jeffrey G
1005 Jansen J A.
TRI POINT ENTERPRISE LLP
real estate investors
Ware Jeffrey A
1009 Anderson Peter M
1015 Tuck Janet D
1019 Oster Justin A
Oster Mary Anne
Wyland Paul G
Wyland Mary A
1021 Hoss Jeffrey M & Vickie
1022 Evanson Debbie
1024 Brend Shantelle
Jaskowiak M
Tousley Frank J
2 Not Verified
+11TH ST N INTERSECTS
ZIP CODE 58102 CAR-RT C073
1101 Birkholz Perry A & Victoria
1105 Thorseth Roger A
Thorseth Melissa A
1111 Cleary John W
Mandy S.
Melhus James C
40 Fox Ross
1112 Not Verified
1115 Giddings Brent
1117 Britton Alicia
Jensen Cari L
Jensen Cheri M.
Johnson Cari
1118 Hansen Mike
1120 Pihl Tom
1124 Dahl Donald R
1171 Schultz Michael R.
+12TH ST N INTERSECTS
1214 Streed Bryce
3 Serena Leticia
1215 Not Verified
1221 Sabo Pete S
Sabo James P.
+N UNIVERSITY DR INTERSECTS
+COLLEGE ST INTERSECTS
1334 Cline Dean

9TH AVE N
Dennis Randy L
Fussy Sarah
Green Christopher M
Kurtajabit Muharem
Neumiller Drew D
Peckrul Allen A
Seilj Lisa L
Stollnow Caran
Swanson Charlene
Tehennepe Lori
Young Allan
1-4 Not Verified (3 Apts)
12 Daraseang Amanda
1365 Heidt Lance
1375 Evanson Stacy A
+14TH ST N INTERSECTS
+BARETT ST INTERSECTS
BUSINESSES 2 HOUSEHOLDS 157
9TH AVE N (MOORHEAD)-FROM
901 9TH ST N
ZIP CODE 56560 CAR-RT C022
810 1/2 Berg Eric K
811 Ruziska Delores I
Ruziska Linda
812 Kern Kenneth K
Kern Keith A
3 Not Verified
902 Not Verified
908 Sheppard Matthew J
Sheppard Anna R.
910 Klinnert Vincent F & Jacqueline
9120 Carney Reggie K.
DEBBIE'S WINDOW
CLEANING window clng
Ulven H.
ZIP CODE 56560 CAR-RT C009
915 CLAY COUNTY MOORHEAD
JUVENILE DETENTION
CENTER
MOORHEAD CITY ANIMAL
CONTROL
MOORHEAD CITY POLICE-
LAW ENFORCEMENT
CTR
ZIP CODE 56560 CAR-RT C022
924 Ramsdell Jeanette L
+10TH ST N INTERSECTS
1002 Weber Angela
1006 Jacobs Leo N
Jacobs Catherine D
10100 Dalum Scott
1020 ILENES BEAUTY SHOP
beauty shops
Neirby ilene J
Neirby Jeffery L
+11TH ST N INTERSECTS
BUSINESSES 5 HOUSEHOLDS 14
9TH AVE NE (DILWORTH)-FROM
623 7TH ST NE EAST
ZIP CODE 56529 CAR-RT R001
804 Augustine Elizabeth
806 Zamarron Mario H
Zamarron Genovev T
808 Not Verified
808 11 Not Verified
809 Rothschild Randall S &
Deanne
812 Kvaevog Shane D
813 Washburn Ross W
816 Ringwald Tim
817 Castor Jeff J
HOUSEHOLDS 9
9TH AVE NE (ENDERLIN)-FROM
1004 1ST ST EAST
ZIP CODE 58027 CAR-RT C001
4 McKinney Charles
130 Ertel Jerome
150 Ertel Jerome
22 Hughes Bryan G
23 Brown Edward C
32 Krueger Roberta D
113 Rolland Phyllis M
Rolland Lesley S
122 Kamrath Judy
+10TH AVE ENDS
HOUSEHOLDS 8
9TH AVE NE (WEST FARGO)-
FROM 1149 5TH AVE W
+7TH ST NE INTERSECTS
9TH AVE NW (WEST FARGO)-
FROM 901 ARMOUR ST NW
WEST
ZIP CODE 58078 CAR-RT C008
400 Espenson Byron A
P J'S TRUCKING BRYON
ESPENSON local
trucking
401 Parsons Janice G
Parsons Deborah R
402 Burckhard Sharon B



901 Westrac Dr.
1-800-726-1764

"For All Your Laser Printer Needs"

Tel. (701) 293-6865
FAX (701) 239-4410

8TH ST W to 9TH AV N

92

HOMEOWNER

W 8TH ST (WF) cont'd
Kahler Pauline J.....282-5766
+ 8TH AV W INTERSECTS
801 Simensen Alice L [5]+282-9287
Simensen Conway M.....282-9287
+ 9TH AV W INTERSECTS
905 Christlieb Melvin A & Vashti [2] ▲281-0339
917 Burkle Glenn A & Joan [5]+282-8545
Burke John A.....282-8545
+ 10TH AV W INTERSECTS
BUSINESSES 11 HOUSEHOLDS 14

9TH AV E (WEST FARGO)-FROM 900 1ST EAST 115B

· ZIP CODE 58078
+ 1ST ST E INTERSECTS
105 [10] Perreault Shirley F.....277-0123
106 Utter Rodney A [5] ▲282-6811
109 Tandeskji Robert J [2] ▲282-5519
110 Ostlund Sanfred J & Donna [5]+ ▲282-3738
113 Kautz Paul W & Lori [5] ▲282-3400
Kautz Lori J
114 [10] Byme Dennis K ▲281-0574
119 Hager Gayle W [5] ▲281-0351
120 Tautenhan Eric D & Vicki [4] ▲281-1959
Tautenhan Vicki T281-1959
HOUSEHOLDS 8

9TH AV N (FARGO)-FROM OAK ST WEST 98

· ZIP CODE 58102
+ OAK ST INTERSECTS
24 Apartments
1 Zhorela Dean P [5]+293-3517
1 Zhorela Alma M.....293-3517
2 Mahon Lois L [4]298-0855
4 Not Verified
102 Eier Redella R [5]+ ▲235-9502
114 Rippetrop J [2]237-9029
115 Sande Louis G & Juli [4] ▲239-8161
Sande Juli K.....239-8161
+ 2D ST INTERSECTS
201 Apartments
+ LIMITED ACCESS (4 UNITS)
1 Foran V J [5]234-0831
3 Kirsch Janis R [4]96

+ 3D ST INTERSECTS
305 Gimbel Jeff [2]232-4127
Larson Bret R.....232-4127
Johnson Erik B.....232-4127
308 Goecke Bruce E & Bonnie [5]234-0807
313 Not Verified
+ 4TH ST INTERSECTS
405 Haugrud James H [5]+ ▲232-5903
409 Apartments

1 Dies Carlene A [2]293-4672
2 Palubicki Julie [3]235-8045
3 Adams Dorothy M [5]+235-5778
4 Rachel Edna235-1562
5 Anderson Cindy K [2]280-0928
6 Halkin Daniel [3]235-4264
7 Swedberg Sue A [5]235-3377
8 Vacant
9 Kantrud Torger S [2]237-6479
413 Mc Cormick Brian D & Kristi [2] 241-4382
415 GORDON APARTMENTS
1 Not Verified
2 Marchand Annette [3]234-0764
3-5 Not Verified (3 Apts)
21 Denis Mary F [2]235-2274
21 Denis Gabriel G.....235-2274
22 Krhin Pamela [4]293-0035
23 Dunkelberger Scott & Dawn [2]239-0114
24 Not Verified

N 9TH AV (F) cont'd
31 Larue Stephanie [2]235-2031
32 Wiebe Rev Martin A & Gudny [5]+241-9451
33 Larson Chris [2]239-9330
34 Schonhoff Dennis A [2]239-9330
+ 5TH ST INTERSECTS
505 OTTIS APARTMENTS
+ LIMITED ACCESS (6 UNITS)
3 Rudrud Marie [5]+235-6827
513 Polier K L [5] ▲235-0276
94

+ BROADWAY INTERSECTS
607 ACCENT PROPERTY APARTMENTS
Apartments
1 Not Verified
2 Rezac Sophie A [5]232-2603
3 Bye Lucille M [5]+293-7112
4 Not Verified
5 Fletcher Jeanette L [5]+232-3673
6 Not Verified
611 Apartments
1-4 Not Verified (4 Apts)
5 Feuer Leo E [5]+237-5816
614 Apartments
1 Not Verified
2 Mackowick Michael [2]234-9263
3-4 Not Verified (2 Apts)

617 Apartments
1-2 Not Verified (2 Apts)
620 Apartments
1 [10] Rude Dianne M.....239-9138
1 Rude Lori J.....239-9138
2 [10] Mc Amis Nathan232-7838
3 [10] Veil Bruce
3 Veil Dennis
4 Iverson Shirley B [4]293-6067
5 [10] Engebretson John H.....235-7378
6 [10] Abby Karen
7 [10] Lewis Eileen V.....235-9837
8 [10] Larson Jacqueline
9 [10] Mietz Michael K.....234-0534
10 Vacant
11 Schroeder Etheiene [5]+232-0932
12 [10] Ouren Stanley

621 Not Verified
625 5 Heinen Madeline T [2]293-8988
+ 7TH ST INTERSECTS
704 Not Verified
709 Apartments
Altenburg Karl R & Sarah [2]235-5948
710 Not Verified
714 CLARA'S RESIDENTIAL BEAUTY SHOP
Fertig Clara M [5]+ ▲232-1373
715 Davidson Wayne L [3]232-2363
WAYNE'S WORLD OF MUSIC
717-721 Not Verified (3 Hses)
722 Selin David M & Carol [5] ▲293-0368

+ 8TH ST INTERSECTS
801 Not Verified
802 Hamilton Glen M & Kelly [4] ▲232-7897
804 Not Verified
806 Foster Dana P & Janet [5]+ ▲293-0657
Foster Janet M.....293-0657
Dunavold Lorraine Y [2]237-4522
810 Hamm Virgil D [5]+ ▲235-2894
Hamm Matthew C235-2894
Hamm Marie E235-2894
813 Brakke Alice M [2]293-0826
815 Lockwood Sharon J [2] ▲232-1694
820 Arhart Russell G [5]+ ▲824 Not Verified

+ 9TH ST INTERSECTS
905 Baumann Daniel & Jean Sittarich [4]235-6738
907 AMERICAN ROSE FLORAL & GIFTS237-6734
912-914 Not Verified (2 Hses)

+ 10TH ST INTERSECTS
1001 Gilmore Jeff G & Colleen [2] ▲235-0456
1005 Ware Jeff A [5]235-0456
Jansen Jay A.....235-0456
1009 Witham Terence [2]235-9312
1015 Vacant
1015 Upstairs Vacant
1015½ Not Verified
1019 Oster Mary Anne [2] ▲293-9401
1021 Hoss Jeffrey M & Vickie [5]+ ▲237-0182

1022 Not Verified
1022 2-4 Not Verified (2 Apts)
1024 Apartments
2 Hueske Donna [2]232-5390
3 [10] Tousley Frank J.....4 Not Verified

+ 11TH ST INTERSECTS
1101 Birkholz Perry A & Vicki [4] ▲235-3856
11021 Not Verified
1111 Apartments
4 Not Verified
1 Cleary John W [2]235-2144
2 [10] Stevens Brick
3 Naranjo Sherri L [2]298-3419
4 [10] Poehler Ron239-8313
1112 Not Verified
1115 Apartments
[10] Lien Sidney R.....239-4144
Lien Tricia J.....239-4144
2 Not Verified

1117 Miller Davey G & Laura [4] ▲280-9448
Miller David E.....280-9448
Feld Donna M.....280-9448
1118 Not Verified
1120 Bartsch Troy [2]Hecker Dave
Riches Brian
Bjorke Aaron
1124 Gartzke Kenneth L & Lori [2] ▲235-1782

+ 12TH ST INTERSECTS
1214 Apartments
1 [10] Leland Todd J.....239-9374
1 Mathern Grant A.....239-9374
1 Huber Bryan J.....239-9374
2-3 Not Verified (2 Apts)
4 Lattiergrass Stan [2]1221 MAIN Not Verified
Noble Dorothy [2]298-3565

+ 13TH AV INTERSECTS
+ COLLEGE INTERSECTS
1334 PERSHING PARK APARTMENTS293-1926
1 Volesky Junelle [2]235-4327
2 Wieser Elise [2]280-1285
3 Not Verified
4 [10] Poltinger Daniel J298-8636
4 Wood Shawn D298-8636
5-7 Not Verified (3 Apts)
8 Balstad John T [2]282-9405
9 Not Verified
10 [10] Nettum Lisa M.....298-3906
10 Hager Sally A298-3906
11 Not Verified
12 [10] Lulay John A.....235-6347
12 Laudon Tiffany M.....235-6347
13 Joyce Patrick [2]298-9961
14 Not Verified
15 [10] Troglstad Susan L293-5249
16 Peckrul Allen A [5]+237-3254
17 Bridgeford Tracy [2]298-3584
1365 Halvorson Mark A & Margo [4] 235-3482
Peters Jeffrey [2]234-0211
1375 Evanson Ernest E & Dianne [2] ▲232-2536

+ 14TH ST N INTERSECTS
BUSINESSES 7 HOUSEHOLDS 141

Your Corporate Travel Specialists

OUR PROFESSIONAL STAFF IS HERE TO SERVE YOU

237-0000 - Previously Downtown
236-9770 - Formerly Horvik Travel

Fargo • 1401 32nd Street SW
Moorhead • 10 4th St. N.



Green and Blooming Plants

TOWN and COUNTRY FLOWERS

Greenhouse Garden Shop

Floral and Balloon Deliveries
Commercial Plant Leasing • Maintenance



1301 S. 2d St., Moorhead, Minnesota

Tel. 233-1323



14 SOUTH 8th ST.

**FREDERICK'S
FLORAL DESIGNS**

When You Think Of Flowers Think Of Frederick's

TEL. 701-232-7127

57

★ NEW NEIGHBOR

S 8TH ST (FGO)-Contd

- 1410 Klose Donald D @ 232-4693
- 1413 Green John F @ 293-0412
- 1414 Mc Keever Brian A @ 293-7654
- 1417 Satter Jas R @ 232-1319
- 1418 Gronlund Arth C @ 235-9132
- 1420 Brummond Robt J @ 235-4607
- 1421 Mc Laughlin Tim @ 235-2343
- 1426 Stenseth Mark D @ 235-3674
- 1427 Corwin William W 235-8094
- 1430 Pearce Tom @ 234-9914
- 1433 Secor Gary Allen @ 232-1732
- 1437 Anderson Richd P @ 293-1410
- 1438 Neis Harold S @ 237-3186
- 1440 Fortin Adele @ 235-5759
- 1441 Gunkelman R Frank @ 293-6101
- 1444 Gunderson Lloyd B @ 293-6700
- 1449 Schultz David R @ 293-9244
- 1450 Baird John R @ 293-7395
- 15TH AV INTERSECTS**
- 1501★Ingstad Jas D @ 235-7477
- 1502 Feder Jerome D @ 293-7711
- 1505★Bernstein Bruce W @ 237-0876
- 1506 Odney Root W @ 232-0964
- 1510 Hamilton Barbara L Mrs @ 235-6751
- 1513 Cole Prentiss H @ 232-0221
- 1516 Wimmer Randau F @ 293-7567
- 1520 Ferguson Jane F @ 235-7822
- 1521 Belk Lyle B @ 235-1528
- 1524 Caspers Geo J @ 293-5742
- 1525 Raymond Mark E @ 235-2864
- 1526 Huseby Lincoln L @ 235-0100
- 1529 Gibb Gregory D @ 237-9677
- 1532 Nelson Gregory C @ 293-6519
- 1533 Schmidt Robert @ 232-4599
- 1537 Lang Richd C @ 293-5319
- 1538 Bennett John L @ 237-0294
- 1541 Wheeler Harold G @ 232-4216
- 1542 Legler Paul K @ 235-2069
- 1545 Richert Terry L @ 232-7828
- 1546 Anderson Loren J @ 235-1609
- 1549 Corwin Timothy F @
- 1550 Walser Howard E @ 280-0198
- 16TH AV INTERSECTS**
- 1601 Crary Jack L @ 232-1645
- 1604 Thompson Geo R @ 232-8309
- 1607 Alsop John F @ 232-1620
- 1610 Danovic Steve T @ 293-7175
- 1611 Weed J Mark @ 293-5410
- 1614 Abrahamson Paul R @ 237-6819
- 1617 Hull Geo H @ 232-1476
- 1618 Marcil Wm C @ 235-0497
- 1621 Rostad David P @ 235-3062
- 1622 Christoffersen Doulgas C @ 293-5033
- 1625 Vacant
- 1700 Feder Realty Co 232-3311
- Feder Paul P @ 232-3311
- 1701 Sornsin Barbara S Mrs @ 235-8769
- 1707 Starry Brad G @ 234-9019
- 1710 Sigmund Jacob @ 237-4249
- 1713 Shook Robt J @ 280-1148
- 1719 Olnstead Arlene T Mrs @ 293-9341
- 1720 Jones Nancy R Mrs @ 293-3754
- 1731 Craft Dale J @ 232-1072
- 1732 Matthees Donald J @ 241-9418
- 1736 Dawson James R @ 237-5633
- 1737 Sullivan Lawrence P @ 232-5922
- 1744 Nilles Barbara L Mrs @ 232-6300
- 1745 Eagles Aloha T Mrs @ 232-2193
- 1752 Wold James P @ 293-0699
- 1753 Dibritto Rocko J 293-1453
- Berg Kevin 293-5722
- 1761 Goldberg Louis P @ 235-8708
- 1776 Larson Raymond L @ 237-0121

**8TH ST W (WEST FARGO)-FROM
800 W MAIN AV SOUTH**

- ZIP CODE 58078
- 117 West Fargo City Sanitation Dept
282-8088
- West Fargo City Water & Service Dept
(St Mtce) 282-3011
- West Fargo City Water & Service Dept
(Plant) 282-3011
- 200 Mid North Associates Inc farm equip
282-4381
- P & C Distributing pure water-conklyn
prods distr 281-1724
- Westfield Industries agricultural
implement mfgs 282-4381
- Kongskilde agricultural implements
mfg 282-4381
- 202 Raaf Equipment Co contrs equip &
suprs 281-0730
- Red River Manufacturing trk & bus
body mfrs 282-3013
- 307 Oltman Owen E @ 282-8150
- 313 Synmanietz Don @ 282-7428
- 319 Hager Anton G @ 282-2252
- 320 Webb Enterprises Inc 281-0002
- 325 No Return
- 331 Pfeifle Kenneth R @ 282-5751
- 337 Amundson Jos D @ 282-6218
- 340 Farmers & Feeders Inc farm equip
282-4489
- 401 Breker Steven A @ 282-4500
- 407 Walz Marvin @ 282-7761
- 413 No Return
- 419 Stavenger Douglas J @ 282-5641
- 707 La Duke Kim D @ 282-5916
- 801 Simensen Magnus J @ 282-9287
- 905 Hannigan Robt @ 282-9412
- 917 Burkle Glenn A @ 282-8545

**9TH AV E (WEST FARGO)-FROM
900 1ST EAST**

- ZIP CODE 58078
- 105 Rheault Ronald W @ 282-8492
- 106 Utter Rodney A @ 282-6811
- 109 Meyer Debi Mrs @ 282-2965
- 110 Ostlund Santfred J @ 282-3738
- 113 Kautz Paul 282-3400
- 114 Byare Dennis K @ 281-0574
- 119★Hager Galye W @ 281-0351
- 120 Willows Dean R @ 282-0848

**9TH AV N (FARGO)-FROM OAK ST
WEST**

- ZIP CODE 58102
- OAK ST INTERSECTS
- 24 Apartments
- 1 Zhorela Alma M Mrs 293-3517
- 2 Kautzman Dale 239-4245
- 3 No Return
- 4 Dalbol Sandy R 235-5554
- 102 Eiler Sharpening Service 235-9502
- Eiler Godfrey G @ 235-9502
- 114 Martin Judy I @ 237-9029
- 115 Vacant
- 2D ST INTERSECTS
- 201 Apartments
- 1★Foran Valerie J 234-0831
- 2 No Return
- 3★Kinsch Janis R 234-0836

112

4 Sattler Gloria 235-9645

- 3D ST INTERSECTS
- 305 Sandhofner Bennie L @ 237-4082
- 308★Goecke Bruce E
- 313 Fulwiler Gracia C @ 232-2041
- 4TH ST INTERSECTS
- 405 Haugrud Jas H @ 232-5903
- 409 Apartments
- 1★Deis Carleen A 239-4672
- 2 Karlstrom Emily J 293-7533
- 3 Adams Dorothy M 235-5778
- 4 Karels Mary M Mrs 293-7409
- 5 Michel Monte 293-4003
- 6 Schumacher Chris R 234-9528
- 7 Swedberg Sue A 235-3377
- 8 Hagel Colleen H 241-9003
- 9 Kantrud Torger S 237-6479
- 413 Kukowski Martin 293-6463
- 415 Gordon Apartments
- 1 Hotman B
- 2 Gerdes Mary 241-9648
- 3 Wolburn Brian M
- 4 Nelson M
- 5★Strege Sandra J 280-2750
- 21 Denis Mary F 235-2274
- 22 No Return
- 23 Linderman Alan 280-0121
- 24 Klein Reuben 280-0425
- 31★La Rue Steffi
- 32 Wiebe Martin A Rev 235-2031
- 33 Ackland
- 34 Harding Loretta 237-3066
- 5TH ST INTERSECTS
- 505 Otis Apartments
- 1★Highness Kelly A 280-9651
- 2★Krabbenhoft Roger S 239-2412
- 3 Rudrud Marie Mrs 235-6827
- 4 Johnson Mae 235-4095
- 5 Brooks Gary 235-3170
- 6 Carlson Jill
- 513 Poirier L Kenneth 235-0276

111

115

BROADWAY INTERSECTS

- 607 Apartments
- 1 Flynn J D Mrs 232-8712
- 2 Rezac Edw 232-2603
- 3 Bye Lucille M 293-7112
- 4★Nelson Jessica R 239-0368
- 5 Fletcher Jeanette L 232-3673
- 6 Karels John 232-1070
- 611 Apartments
- 1 Vacant
- 2 Ancerson Reuben H
- 3 Absi Al
- 4 Vacant
- 5 Reuer Leo E 237-5816
- 614 Apartments
- 1★Deal Jessica L 232-0882
- 2 Carlson Tracy A 234-0480
- 3★Brosins Allen W 280-7021
- 4 Vacant
- 617 Apartments
- Lower Swenson Eric J 237-5290
- Upper Schneider Donald
- 620 Apartments
- 1 Smith Gil 235-6953
- 2 Stienessen Dean A
- 3 No Return
- 4 Iverson Shirley B 293-6067
- 5 Emo Debra L 237-0097
- 6★Nelson Sara J 293-9055
- 7 Ramstad Dennis L 293-0221
- 8 Sandsmark Hazel O 232-2971
- 9 Seabold Elsie H 232-2514

98

96

94



2600 MAIN AVE.

232-8472

FARGO, ND (58103)

JUDIE A. SMITH INSURANCE

Complete Insurance Service
Auto - Health - Life - Fire - IRA's and Annuities



MURPHY ELECTRIC INC.

Residential - Commerical - Wiring - Trenching

Tel. 235-5777



**LUTHERAN
BROTHERHOOD**

(701) 280-1234

Life and Health Insurance
For Lutherans



**LUTHERAN
BROTHERHOOD**

S 8TH ST (FARGO)—Contd

- 1545★Richert Terry
- 1546 Barrow Edw G Rev © 235-5885
- 1549★Corwin Timothy F ©
- 1550 Smith Steven L © 293-8068
- 16TH AV INTERSECTS
- 1601 Bjone David J © 232-2342
- 1604 Thompson Geo R © 232-8309
- 1607 Alsop John F © 232-1620
- 1610 Danovic Steve T © 293-7175
- 1611 Weed J Mark © 293-5410
- 1614 Abrahamson Paul R © 237-6819
- 1617 Hull Geo H © 232-1476
- 1618 Marcil Wm C © 235-0497
- 1621★Rostad David P 235-3062
- 1622★Christofferson Doug © 293-5033
- 1700 Feder Paul P © 232-3311
- 1701 Sornsin Barbara S Mrs © 235-8769
- 1707★Kraemier Jerome
- 1710 Sigmund Jacob © 237-4249
- 1713 Shook Robt J © 280-1148
- 1719 Olmstead O Dale © 293-9341
- 1720 Jones Maurice H Jr 293-3754
- 1731 Craft Dale © 232-1072
- 1732 Lier Philip T © 232-5598
- 1736 Vacant
- 1737 Sullivan Lawrence P © 232-5922
- 1744 Nilles J Gerald © 232-6300
- 1745 Eagles Aloha T Mrs © 232-2193
- 1752 Wold James P © 293-0699
- 1753 Lindemoen Rita Mrs © 235-9913
- 1761 Goldberg Louis P © 235-8708
- 1776 Larson Raymond L © 237-0121

**8TH ST W (WEST FARGO)—FROM 800
W MAIN AV SOUTH**

- ZIP CODE 58078
- 117 West Fargo City Garbage Dept
282-8088
 - West Fargo City Street Dept 282-3011
 - West Fargo City Water Dept (Plant)
282-3011
 - 150 Westgo Inc (Addl Sp)
 - 200 Westgo Inc agri implements 282-3264
 - West Fargo Community High & Adult
Educ 282-9703
 - Mid North Associates farm equip
282-4381
 - 202 Dakota Truck Equipment Inc 282-2022
 - 307 No Return
 - 313 Symanietz Don © 282-7428
 - 319 Hager Anton G © 282-2252
 - 320 Webb Enterprises Inc 281-0002
 - 325★Mason Dennis D © 281-0476
 - 331 Pfeifle Kenneth R © 282-5751
 - 337 Amundson Jos D © 282-6218
 - 340 Farmers & Feeders Inc farm equip
282-4489
 - 401 Breker Steven A © 282-4500
 - 407 Walz Marvin © 282-7761
 - 413 Kaspari Mike D © 282-7903
 - 419 Baumann David R © 282-6946

**9TH AV E (WEST FARGO)—FROM 900
1ST EAST**

- ZIP CODE 58078
- 105★Rheault Ronald W © 282-8492

- 106 Utter Rodney A © 282-6811
- 109 Hanson Greg A © 282-6387
- 110 Ostlund Sanfred J © 282-3733
- 113 Nguyen Cole © 282-8867
- 114 Rehder Gary L © 282-9510
- 119 Vacant
- 120 Willows Dean R © 282-0848

**9TH AV N (FARGO)—FROM OAK ST
WEST**

- ZIP CODE 58102
- OAK ST INTERSECTS
- 24 Apartments
 - 1 Zhorela Alma M Mrs 293-3517
 - 2 O'Leary Marcus 235-9360
 - 3 Krahn Katherine Mrs 235-9400
 - 4★Hagstrom Michl R 280-0041
 - 102 Eiler Sharpening Service 235-9502
 - Eiler Godfrey G © 235-9502
 - 114 Martin Judy E © 237-9029
 - 115 No Return
 - 2D ST INTERSECTS
 - 201 Apartments
 - 1 Mc Laughlin James 235-4630
 - 2 Klingler Jerome D 280-0643
 - 3★Rasmussen Wade A 280-2540
 - 4★Meuleners Dirk W

3D ST INTERSECTS

- 305 Sandhofner Bennie L © 237-4082
- 308★Rheault Sonny 232-0717
- 313 Fulwiler Gracia C © 232-2041

4TH ST INTERSECTS

- 405 Haugrud Jas H © 232-5903
- 409 Apartments
- 1 Schumacher J A 235-1870
- 2 Karlstrom Emily J 293-7533
- 3 Adams Dorothy M 235-5778
- 4 Karels Mary M Mrs 293-7409
- 5 Falk Anna M 232-8236
- 6 Danzl Laura L 235-1475
- 7 Swanson Elaine M Mrs 232-1383
- 8 Vacant
- 9 Wamre Dee 235-9287
- 413★Hanson Mike 235-7352
- 415 Gordon Apartments 498-2293
- 1 Vacant
- 2★Martinez Richd
- 3 Brovold B
- 4★Child J
- 5★Kelly P
- 21★Denis M
- 22★Johnson J
- 23 Mc Kay Lloyd C 235-3426
- 24 Koziol L
- 31 Fossom Oyvin 235-7975
- 32 Wiebe Martin Rev 235-2031
- 35 Zeretzke Audrey J Mrs 235-5616
- 34★Fausti S W

5TH ST INTERSECTS

- 500 Bel Aire Apartments 232-3718
- 1★Seil Jane 235-6559
- 2 Vacant
- 101 Dunlevy Ovidia A Mrs 232-2862
- 102★Linstaedt Mabel E Mrs 235-2390
- 103 Ehlen Ruth Mrs 232-0240
- 104 Hanson Ruth E 235-1738
- 201 Paris Lena H 235-2754
- 202 Golberg Julie 293-9049
- 203 Aaserud Helen B 232-1885
- 204 Fertig Raymond V 232-8640
- 505 Ottis Apartments
- 1 Vacant
- 2★Walz Brian G 232-0328

- 3 Rudrud Marie K Mrs 235-6827
- 4★Spaeth Sid
- 5 Schwanberg
- 6 Vacant
- 510 Apartments
- 1 Carlson John E Jr © 232-3718
- 101 Anderson Alice 232-8483
- 102★Eastman Pam 237-9228
- 103 Feeks Margt V Mrs 280-1899
- 104 Olsen Edith S Mrs 235-1374
- 201 Vacant
- 202 Melaas Brenda J 232-0657
- 203 Schrader Corliss 235-3312
- 204★Olson Mildred 235-3809
- 513 Poirier Kenneth L © 235-0276

BROADWAY INTERSECTS

- 1 Flynn J D 232-8712
- 2 Delamater F 237-0014
- 3 Bye Lucille M 293-7112
- 4★Johnson Pamela
- 5 Fletcher Marceline J Mrs 232-3673
- 6 Nessman Julie
- 611 Apartments
- 1★Ganya Iliya
- 2★Adbi M J 232-0187
- 3★Shelltrack Yevon M Mrs
- 4★Ayotte M
- 5★Beam Sherri L © 280-0345

96 614 Apartments

- 1★Tonander Toni
- 2★Anderson Bruce
- 3★Coffey Steven
- BSMT★Axtman Jody
- 617★Hakala Judith A 280-0000
- 620 Apartments
- 1★Buth Connie I 232-3255
- 2★Manders Chas J 235-3196
- 3 Homan Paul W 235-4239
- 4★Woodmanser Kim
- 5 Strain Evelyn E 232-0768
- 6★Christensen Carol
- 7 Iverson Shirley B 293-6067
- 8 Sandsmark Hazel O 232-2971
- 9 Seabold Elsie H 235-2514
- 10 Emo Debra 237-0097
- 11 Schroeder Ethelene Mrs 232-0932
- 12★Hanson Pearl

- 621 Orvedahl Harold G © 232-0081
- 625★Owen Donna M 232-8571

7TH ST INTERSECTS

- 704 Krueth Tam 293-1916
- 709 Apartments
- 1★Stramer C A 280-1978
- 2★Finck Darci A 232-8076
- 3★Aderman Stanley W
- 710 French Della L © 235-5809
- 714 Clara's Residential Beauty Shop
232-1373
- Fertig Norman W © 232-1373
- 715 Rue Thea H Mrs 232-0185
- 717 No Return
- 719 Flynn Judith A 293-5693
- 721 Falk Edna V Mrs 235-2603
- 722 No Return

8TH ST INTERSECTS

- 802 Nogowski Ray Greg © 237-4066
- 806 Foster Dana P © 293-0657
- 810 Hamm Virgil D © 235-2894
- 813 Brakke Chester A © 235-1709
- 815 Lockwood Mike © 293-0826
- 820 Arhart Russell G © 232-1694
- 824 Kirchenwitz Kenneth B © 237-5208

9TH ST INTERSECTS

- 905 Jonason Martin D © 232-7313
- 907 Noonan Thos P © 237-6734



**RED RIVER
COLLECTIONS, INC.**

Suite 212, South Plaza, 1621 S. University Drive (58103)

**PHONE:
237-4488**

Offices Also In
Grand Forks, No. Dak.



SHERMAN EXCAVATING, INC.

WE SPECIALIZE IN ★ WATER LINES ★ URBAN WATER SYSTEMS
★ TRENCHING ★ SEWER LINES ★ HORIZONTAL BORING

282-3659

1005 East Main

West Fargo

RALPH THOMAS CHEVROLET-TOYOTA

501-38th ST. S.

282-5522

FARGO

53

S 8TH ST (FGO)—Contd

- 612 Apartments
 1★Tyan Geo 280-1912
 2 Nilles Isabel O Mrs 232-1575
 3 Vacant
 4 Kaspari Maelon 232-1901
 5 Alsop Eliz E 235-5651
 6 Reger Mary 235-7639
 7 Strobel Maxine 237-5106
 8 Horowitz Wm H 293-1084
 9 Olson Leonard T 235-2527
 2★Kallod Randy 293-8335
 3 No Return
 614 Ryan Edwin H © 235-1956
 620 Dillard James R © 235-8872
 623 Clapp Edwin G Jr © 237-5117
 706 O'Day Danl J © 235-9434
 707 Vacant
 708 Sweeney Mark V © 235-2646
 714 Crary Peter B © 235-8700
 716 Feder Robt A © 293-5352
 723 Cokey Franklin C © 235-9290
 8TH AV INTERSECTS
 804 Powers Wm D © 232-8037
 808 Pavak F Leslie © 237-9049
 809 Everett S Fred © 235-9585
 823 Spielman Alois B © 232-6013
 824 Kramer John W © 237-0779

9TH AV INTERSECTS

- 901 Brant Alma Mrs 235-5168
 902 Callahan Howard R © 235-4157
 906 Wermehahl Boyd C © 235-1240
 909 Heaton Melvin E © 232-6200
 910 Shelton David R © 232-3698
 911 Stenehjem Leland M Jr © 280-1239
 916★Knoll Paul A 280-0450
 920 Savageau Richard F © 235-2133
 921 Nerby Ronald T © 280-2792
 924 Fonder Edgar M © 235-9670
 Fonder Devere R © 237-3589
 10TH AV INTERSECTS
 1001 Vogel C Nicholas © 235-5258
 1002 Reinke Gary C © 293-7084
 1006★Kuehl Craig R
 1007 Madsen Michl J © 235-2274
 1009 Fraser Howard E © 237-9411
 1010 Browdie David A © 293-3242
 1011 Schneider Mark G © 237-6695
 1012★Pederson Woodrow K © 237-0452
 1017 Vacant
 1020 Hillerson James © 232-2930
 1020½ Blinsky Janet 235-4105
 1021★Schwartzberger Clifford ©
 1024 Dickerson Don E 235-2911

11TH AV INTERSECTS

- 1101 Helms Anna M Mrs © 293-5465
 1105 Hill Donald C © 293-7053
 1110 Arneson Harry R Jr © 235-4770
 1111 Ristvedt Gordon W © 232-2386
 1115 Haggart Marjory A Mrs © 235-4047
 1116 Crosby Harold D © 235-7713
 1122 Cosgriff John R © 232-4004
 1123 Foley Theo T © 293-6695
 12TH AV INTERSECTS
 1201 Gustafson Maynard B © 232-4096
 1202 Lunde Norman W © 237-5232
 1206 Vacant
 1209 Haggart Bess W Mrs © 235-9612
 1210 Smith Aileen E Mrs © 235-8125
 1214 Koites J Scott © 237-0139
 1215★Freeman Russell F © 235-4384
 1220 Kvasky Thos F
 1224★Lawson Al ©
 1225 Sweeney Donald G © 232-2308

13TH AV INTERSECTS

- 1301★Maxwell Robt N ©
 1302 Shotwell Floral Co green hse 293-3030
 1305 Bibow Barbara L © 235-6893
 1309★White James E © 235-3257
 1315 Voll Helmuth A © 235-4545
 1317 Irvin Belle Mrs © 235-2328
 1321 Stern Richd H © 232-3895
 1325 No Return
 1326 Brodale Donald L © 237-6626
 1329 Murdock David A © 237-3598
 1330 Smith Edna Mrs © 235-4800
 1333 Bonde Michl F © 232-2967
 1334 Lorenz Thos R © 237-0273
 1337 Tollefson Magna Helene Mrs ©
 235-7263
 1338 Thom Harriette E Mrs © 232-1663
 1341 Weed J Mark © 293-5410
 1342 Bonk Albert I © 232-2082
 1345 Thiel Adam © 232-0092
 1348 Schermeister Leo J © 235-8981
 1349 Selleys Thos F © 237-3293
 1350★Simonson E E Mrs © 235-4986
 14TH AV INTERSECTS
 1401 Hays Ann J Mrs © 232-2367
 1402 Carter John J © 232-4294
 1405★Reile Otto G © 293-5867
 1406 Shepard Phyllis Mrs
 1409 Mc Mullen Michl F © 293-3893
 1410 Klose Donald D © 232-4693
 1413 Aldridge Kenneth M © 293-3063
 1414★Finlay Gregory M 232-1899
 1417 Satter James 232-1319
 1418 Gronlund Arth C © 235-9132
 1420 Brummond Robt J © 235-4607
 1421 Holland John B © 237-9975
 1426 Howe Esther T Mrs © 235-9268
 1427 Corwin S Jessie Mrs © 235-8094
 1430 Pflugrath Mick B © 237-9696
 1433 Alsop John F © 232-1620
 1437★Anderson Richd P © 293-1410
 1438 Neis Harold H © 237-3186
 1440 Fortin Adele F Mrs © 235-5759
 1441 Gunkelmann R Frank © 293-6101
 1444 Gunderson Lloyd B © 293-6700
 1449 Raymond Edw A © 237-4878
 1450 Kloubec Richd W © 232-3843
 15TH AV INTERSECTS
 1501★Allen Terry L 235-2020
 1502 Feder Jerome D © 293-7711
 1505 Swanson Jay L © 237-0876
 1506 No Return
 1510 Hamilton Douglas A © 235-6751
 1513 Cole Prentiss H © 232-0221
 1516 Grove John M Jr © 293-9414
 1520 Lander Christopher G © 293-3352
 1521 Belk Lyle V © 235-1528
 1524 Caspers Geo © 293-5742
 1525★Busacca John D © 280-1084
 1526 Huseby Lincoln L © 235-0100
 1529★Gibb Gregory D © 237-9677
 1532 Daveau Albert J © 235-8198
 1533 Kennedy Thos D © 253-0820
 1537 Lang Richd C © 293-5319
 1538 Morrow James D © 293-5792
 1541 Wheeler Harold G © 232-4216
 1542 Anderson Jon W © 235-6368
 1545 Casavant Donald L © 237-3501
 1546 Barrow Edw G Rev © 235-5885
 1549 Christoffersen Douglas C © 293-5033
 1550 Siegel Jerome B © 235-5472
 16TH AV INTERSECTS
 1601 Bjone David J © 232-2342
 1604 Thompson Geo R © 232-8309
 1607 Secor Gary Allen © 232-1732
 1610 Danovic Steve T © 293-7175

64

- 1611 Lind E A Mrs ©
 1614 Abrahamson Paul R © 237-6819
 1617 Hull Geo H © 232-1476
 1618 Marciel Wm C © 235-0497
 1621 Littlefield Larry © 293-3155
 1622 Liszt Lawrence S © 232-3071
 1625 Goldberg Max © 235-7818
 1700 Feder Paul P © 232-3311
 1701 Sornsin Barbara S Mrs © 235-8769
 1707 Collins Wm R © 293-7790
 1710 Sigmund Jacob © 237-4249
 1713★Kollman Ed G © 232-7609
 1719 Olmstead O Dale © 293-9341
 1720 Landa Marshall © 235-8072
 1731★Craft Dale 232-1072
 1732 Lier Philip T © 232-5598
 1736 Johnson Arth C © 232-1875
 1737 Sullivan Lawrence P © 232-5922
 1744 Nilles J Gerald © 232-6300
 1745 Eagles Aloha T Mrs © 232-2193
 1752 Wold James P © 293-0699
 1753 Lindemoen Gary L © 237-4274
 1761 Goldberg Louis P ©
 1776 Larson Raymond I. © 237-0121

112

8TH ST W (WEST FARGO)—FROM 800 W MAIN AV SOUTH

- ZIP CODE 58078
 117 W F City Garbage Dept 282-8088
 W F City St Dept 282-3011
 West Fargo City Water Dept (Plant)
 282-3011
 150 Westgo Inc
 200 Westgo Distributing Co agrl
 implements 282-3264
 202 Westgo Truck Equipment Inc 282-3264
 307 Lindeman Lew © 282-4217
 313 Klingbeil Ronald W © 282-5682
 319 Hager Anton G 282-2252
 320 West Fargo Implement agrl implt
 dealers
 325 Johnson Michl J © 282-6986
 331 Vorachek Keith © 282-5229
 337 Amundson Joe D © 282-6218
 340 Farmers & Feeders farm equip
 282-4489
 401 Cook Dwight C © 282-4548
 407 Waiz Marvin © 282-7761
 413 Patterson Janet Mrs © 282-0303
 419 Baumann David R © 282-6946

111

- 707 La Duke Kim D © 282-5916
 801 Simensen Magnus J © 282-9287
 905 Chose Jonathan R © 282-8925

115

9TH AV E (WEST FARGO)—FROM 900 1ST EAST

- ZIP CODE 58078
 105 Lupien Janice M © 282-0835
 106 Hiseley Albert © 282-4759
 109★Hanson Greg A 282-6387
 110 Ostlund Sanfred J © 282-3738
 113 Wolf Herman J © 282-4266
 114 Rehder Gary L © 282-9510
 119 Taylor Donald A © 282-7688
 120★Vollmer Valerie J © 282-0848

98

9TH AV N (FARGO)—FROM OAK ST WEST

ZIP CODE 58102

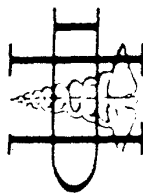

Dakota Hospital

1720 SOUTH UNIVERSITY DRIVE
 FARGO, NORTH DAKOTA 58102
 TEL. 280-4100



F-M POWER SYSTEMS
 SALES AND SERVICE OF ONAN GENERATORS
TEL. 282-7686

EXIT 32, I-29 FRONTAGE RD.

FARGO



CASH REGISTER INC.

SWEDA CASH REGISTER SYSTEMS

123 WEST MAIN • WEST FARGO, N.D.

(701) 282-2025

54

N 9TH AV (FGO)—Contd
 OAK ST INTERSECTS
 1ST ST INTERSECTS
 24 Apartments
 1 Stack Robt W 235-7744
 2 O'Leary Marcus 235-9360
 3 Dyer Maureen 280-1162
 4 Knodle
 102 Eiler Sharpening Service 235-9502
 Eiler Godfrey G @ 235-9502
 114 Martin Judy E @ 237-9029
 115 No Return
 2D ST INTERSECTS
 201 Apartments
 1*Mc Laughlin Jim 235-4630
 *Nomeland Ron T
 3*Burdick Thom 237-5917
 4*Brablec Danl

3D ST INTERSECTS
 305 Stangeland James @ 232-0176
 308*Cossette Diana 280-0000
 313 Myers Albert J @ 232-2041
 4TH ST INTERSECTS
 405 Haukrud Ellen I Mrs @ 232-5903
 409 Apartments
 1 Fetsch Lori M 237-5638
 2 Karlstrom Emily J 293-7533
 3 Adams D M 235-5778
 4 Karels Mary M Mrs 293-7409
 5 Bonawitz Agnes Mrs 232-4040
 6 Mattis Eltz 293-7363
 7 Swanson Elaine M Mrs 232-1383
 8 Barnby Beatrice L Mrs 232-6262
 9 Towey R J

410 Helling Randi Mrs @ 235-1695
 413 Denis Kathryn P Mrs @ 235-0889
 414 Mullins Sandra J Mrs @ 236-1140
 415 Gordon Apartments
 1*Day Lois
 2*Lee Jerry
 3 Prosjer Bruce C 237-4760
 4 Hamlin Bill 232-2184
 5 Brantsek Arne L 293-7699
 21 Ramstad Ella A 235-3941
 22*Brenda Betty 235-7952
 23 Feickert Mabel Mrs 235-5073
 24 Dunavold Lorraine 237-4522
 31 Fossum Oyvin 235-7975
 32 Wiebe Martin Rev 235-2031
 33*Zeretke Audrey J Mrs 235-5616
 34 Paulsrud Lynette 280-2420

5TH ST INTERSECTS
 500 Bel Aire Apartments
 1*Kalveik Arvid 232-9517
 2*Winters Cnrig L 280-2226
 101 Dunlevy James 232-2862
 102 Muir Margt 232-0951
 103 Ehlen Ruth Mrs 232-0240
 104 Hanson Ruth E 235-1738
 201 Paris Lena H 235-2754
 202 Vacant
 203*Larson Glenn 293-5843
 204 Fertig Raymond V 232-8640
 505 Otis Apartments
 1*Thomas Nancy 293-8799
 2 Larson Vernie Mrs 235-6879
 3*Rudrud Marie 235-6827
 4 Vacant
 5*Collins Mary
 6 Crahan Martin F 235-4850
 510 Apartments
 1 Carlson John E Jr @ 232-3718
 101 Anderson Alice 232-8483
 102 Feeks Margt V 232-2901
 103 Fuehrer Gertrude A 235-7681

104 Olsen Edith S Mrs 235-1374
 201 Ronningsen Marian J 232-1628
 202 Melaaas Blenda J 232-0657
 203 Krueger Geo J 235-2222
 204 Manning Minnie C Mrs 232-1302
STREET CONTINUED
 513 Poirier Kenneth L 235-0276

BROADWAY INTERSECTS
 607 Bonde Apartments
 1*Gooselaw Margt 293-1443
 2*Mortenson M
 3 Krogh Laura M Mrs 232-5931
 4*Mc Clure Clifford T 293-8954
 5 Fletcher Marceline Mrs 232-3673
 6*Mulvihill Connie L 235-2477

611 Apartments
 1 Rivenes Martin J @ 232-5868
 2 Christiansen Vernon R 293-5346
 3*Tregot Melanie
 4 Lofgren Harry 235-7047
 614 Baker Nida Mrs 235-4190
 Johnson Helen A 235-4337
 Bsmth Haugen Howard
 Oquist Margt W 235-9043

617 Ringwald Donald W @ 237-7198
 620 Apartments
 1 Coleman Eva 235-0930
 2*Pfeffer Mary C 280-1570
 3 Lindquist Nancy 293-3269
 4 Hugelen Ruth J 232-5685
 5*Strain Evelyn E 232-0768
 6 Vacant
 7*Bridgford D A
 8 Sandmark Hazel O 232-2971
 9 Seabold Elsie 235-2514
 10 Vacant

11*Schroeder Ethelene Mrs 232-0932
 12*Halm Michl J
 621 Orvedahl Harold G @ 232-0081
 625 Strand
 7TH ST INTERSECTS
 704*Taxis Larry 237-5870
 709*Falk Lisa 235-8575
 *Muhamed Barwai
 710 French Della L @ 235-5809
 714 Clara's Residential Beauty Shop
 232-1373
 Fertig Norman W
 715 Rue Thea H Mrs 232-0185
 717 No Return
 719*Hottman Barbara
 721*Falk Edna 235-2603
 722 Lageson Clinton A @ 235-9194

8TH ST INTERSECTS
 802 Nogowski Ray Phail @ 237-4066
 806 Foster Dana P @ 293-3325
 810 Hamm Virgil D @ 235-2894
 813 Brakke Chester A @ 235-1709
 815 Lockwood Mike @ 293-0826
 820 Arhart Russell G @ 232-1694
 824 Kirchenwitz Kenneth B @ 237-5208
 9TH ST INTERSECTS
 905*Graalum David @ 232-1196
 907 Noonan Thos P @ 237-6734
 914 Hogan Alice A Mrs @ 232-1640

10TH ST INTERSECTS
 1001 Schoener Margt E Mrs @ 235-8919
 1005 No Return
 1009 Nelson Otto E @ 232-1147
 1009 1/2 Lindaas Robt E 232-7264
 1015*Johnson B J 235-7690
 *Richards Jim
 1019 Falconer Wm H @ 235-1585

1021 Hoss Jeffrey M @ 237-0182
 1022*Ikporukpo Francis I
 1024*Hopland Laurie
 1024 1/2*Flood Dorian
 11TH ST INTERSECTS
 1101 No Return
 1105 Omodt Hollis W @ 235-1207
 1111*Nordhaugen Bryan
 Tveiten Douglas C 235-5975
 1112*Erickson Lynn W @ 235-4034
 1115 Houie Emma 235-9965
 *Beauchamp Kenneth J 280-1344
 1117 Helling Oriental Stucco & Drywall
 contrs 235-2131
 Brevik James V @ 232-2272
 1118 Rost Teresa M @ 235-0260
 1120 Baird John R @ 233-7395
 1124 Moe Marlin A 237-9361

12TH ST INTERSECTS
 1214 Apartments
 1 Krzmarzick Tom 235-8346
 2*Bond Joy
 3 Kinsella
 4*Stanley Mary E @ 235-9351

13TH AV INTERSECTS
COLLEGE INTERSECTS
 1334 Pershing Park Apartments
 1*Welsh Steph 232-1778
 2*Spriggs Jack
 3 Vacant
 4 Lindberg Carol 235-1431
 5 Jacobs Gregory 235-9933
 6 Kuznia Colette 237-0237
 7*Guttu James
 8 Heuer Esther M Mfs 232-6438
 9*Klosterman Ann
 10*Fuller John
 11*Bengtson K R
 12*Clow Bradley B 232-7001
 13 Marohl Connie 280-2835
 14*Rosburg Mark 280-0730
 15*Roshandel Behrooz
 16*Rusche Mark 237-3254
 17*Dahlgren Randy A 237-6348

1365 Hagel Eug M @ 235-7071
 1375 Landphere Mitchell A @ 232-5247
 14TH ST N INTERSECTS
 14TH ST INTERSECTS
 15TH ST INTERSECTS
 17TH AV INTERSECTS

9TH AV S (FARGO)—FROM RIVER WEST
 ZIP CODE 58102
 327 Essen David A 280-1943
 Larson Kim M 232-5004
 331*Pfauf Mary-Ann 232-0348
 334*Kolbinger Marie 235-8818
 334 1/2*Hoefflin Monte
 335 Riden Steven K
 No Return
 339 Hoag Myron K @ 293-7756
 339 1/2 Auker Dean
 340 Mc Connell Jean C Mrs @ 235-5075
 343 Larson D @ 232-3773
 344 Dunkirk Dianne J Mrs @ 237-6822
 346 Lisburg Richd E @ 280-1266
 347 Martin Wilbur D 235-1028
 Dahlgren Eric J @ 293-0137
 Beretta Ramona J 237-3774
 348 Harris Genevieve I @ 293-0269
 349 Apartments
 1*Douglas John 232-2668

**K
F
G
O**

CBS

790

1020 25 ST. S.
FARGO

TEL.
237-5346



MAIN BANK
TEL.
282-4598

BOOKKEEPING
TEL.
282-6400

4201
13th AVE. S.
WEST ACRES MALL



ROBERT GIBB & SONS, Inc.

PLUMBING - HEATING
AIR CONDITIONING

205 40th St. S.W.

Fargo

Tel. 282-5900

FOR SALE
ASP
REALTY
1445 1st Ave N
235-4794 Fargo











JACK THOMPSON
REALTOR
237-1272

DICK THOMPSON
REALTOR
232-4548

KEITH CORNELL
REALTOR ASSOC.
233-9381

DAVE BORCH
REALTOR
237-4884

BETTY KOSCHNICK
REALTOR
232-4518

BOB KOSCHNICK
REALTOR
232-8498

BILL FAIRBANKS
REALTOR
282-7842

DAVE BEICH
REALTOR
237-1788

VI BARCLAY
REALTOR ASSOC.
235-4558

EILEEN GROSS
REALTOR
237-9629

51
FARGO HOUSEHOLDERS DIRECTORY

S 8TH ST (FGO)—Cont'd

1542*Anderson Robt L @ 235-2196
 1545 Casavant Donald L @ 237-3501
 1546 Barrow Edw G Rev @ 235-5885
 1549 Christoffersen Douglas C @ 293-5033
 1550 Siegel Jerome B @ 235-5472

16TH AV INTERSECTS

1601 Shark Myer R @ 235-4344
 1604 Thompson Geo R @ 232-8309
 1607 Mark Norman E @ 237-3975
 1610 Helgerson
 1611 Lind Jackson W @ 237-0415
 1614 Abrahamson Paul R @ 237-6819
 1617 Hull Geo H @ 232-1476
 1618 Marcil Wm C @ 235-0497
 1621 Littlefield Larry @ 293-3155
 1622 Liszt Lawrence S @ 232-3071
 1625 Goldberg Max @ 235-7818
 1700 Feder Paul P @ 232-3311
 1701 Sornsin Barbara S Mrs @ 235-8769
 1707 Collins Wm R @ 293-7790
 1710 Sigmund Jacob @ 237-4249
 1713 Van Osdal Franklin J @ 235-1628
 1719 Olmstead Dale @ 293-9341
 1720 Landa Marshall @ 235-8072
 1731 Dorfman Maurice H @ 237-3348
 1732 Lier Philip T @ 232-5598
 1736 Johnson Arth C @ 232-1875
 1737 Fjelde Bruce C @ 237-5455
 1744 Nilles J Gerald @ 232-6300
 1745 Eagles Donald E @ 232-2193
 1752 Wold Clifford O @ 232-3491
 1753*Lindemoen Gary L @ 237-4274
 1761 Goldberg Louis P @ 235-8708
 1776 Larson Raymond L @ 237-0121

120 Arntson Jon M @ 282-2083

9TH AV N (FARGO)—FROM ELM WEST

ZIP CODE 58102
 OAK ST INTERSECTS
 1ST ST INTERSECTS
 24 Apartments
 1*Pederson Wayne 293-0541
 2*Zink Jeff 232-6471
 3*Gallagher Patrick R 293-6826
 4*Ibach Michael 232-7023
 102 Eiler Godfrey G @ 235-9502
 114 Zeller Roger @ 293-6425
 115 Johnson Vaughn D @ 235-7912

2D ST INTERSECTS

3D ST INTERSECTS

305 Stangeland Lloyd R @ 235-0084
 308 Flaten Eric H @ 235-9783
 313 Flatau Chris H @ 232-0689

4TH ST INTERSECTS

405 Haugrud Ellen I Mrs @ 232-5903

409 Apartments

1*Hanson Mark D 232-8520
 2 Karlstrom Emily J 293-7533
 3 Wyckoff Josephine L 237-4085
 4 Karels Mary M Mrs 293-7409
 5*Withnell Delores A 232-8112
 6 Loomis Dollie Mrs 293-7097
 7 Swanson Elaine M Mrs 232-1383
 8*Barnby Beatrice L Mrs 232-6262
 9*Johnson Sharon K 235-1875
 410 Hilling Randi Mrs @ 235-1695
 413*Trottier Richd C @ 235-6908
 414 Mullins Sandra J Mrs 237-0099
 415 Gordon Apartments
 1 Brandseg Arnie
 2 Loken Dagny A 235-7803
 3 Duciaume Gordon F 293-3189
 4 Johnson Thoralee A 235-2963
 5*Grosz Shirley 232-8749
 21 Ramstad Ella A 235-3941
 22 Dunvold Lorraine Y Mrs 237-4522
 23 Feickert Mabel Mrs 235-5073
 24 Johnson Edith M 235-1568
 31 Fossom Oyvin 235-7975
 32 Dunham De Wayne M 235-4185
 33*Morris Calvin I
 34 Hagen Harold E 232-5441

5TH ST INTERSECTS

500 Bel Aire Apartments
 1*Volk Charles R 235-5429
 2 Sylvester Louis N 232-2320
 101 Webb Edwin J
 102 Muir Margt 232-0951
 103 Ehlen Ruth Mrs 232-0240
 104 Hagan Ruth E 235-1738
 201*Hogevdett Lois M 235-0051
 202*Leim Norma A 237-9006
 203 Spelhaug Glennis 232-6251
 204 Fertig Raymond V 232-8640

505 Otis Apartments
 1 Thomson Patricia D 232-0640
 3 Peterson Genevieve Mrs 235-2957
 4 Meyer Rienhold G 235-4756
 5 Rogers Claude S 232-5483
 6 Crahan Martin F 235-4850

510 Apartments

1 Carlson John E Jr @ 232-3718
 101 Anderson Alice 232-8483
 102*Feeks Margt V 232-2901

103 Fuehrer Gertrude A 235-7681
 104 Olsen Ralph H 235-1374
 201 Ronningen Marian J 232-1628
 202 Melasa Blenda J 232-0657
 203 Krueger Geo J 235-2222
 204 Manning Minnie C Mrs 232-1302

STREET CONTINUED

513 Vacant
 520 Loewer Paul J @ 293-6498

BROADWAY INTERSECTS

607 Bonde Apartments
 1 Pribula Helen M Mrs 232-0904
 2 Sevrinsson Charles A 235-5868
 3 Krogh Laura Mrs 232-5931
 4 Haas Helen E Mrs 232-6192
 5 Fletcher Marceline Mrs 232-3673
 6 Bjertness Roger L 232-3972

611 Rivenes Martin J @ 232-5868
 Christiansen Vernon R 293-5346
 *Schaffer Wm 232-6695

614 Wahl Collins
 614½*Weaver Sheryl 232-1537
 Entzminger Barbara 235-0859
 Altenburg Warner
 Bsmt Vacant
 617*Ringwald Donald W @ 235-7198

620 Apartments

1 Coleman Eva 235-0930
 2*Grandbois Elaine G 232-0473
 3*Johns Leo A 235-7105
 4 Hugelen Ruth J 232-5685
 5 Olson Minnie Mrs 235-7833
 6 Strain Evelyn E 232-0768
 7 Rheault Emma Mrs 235-2617
 8 Sandamark Hazel O 232-2971
 9 Seabold Elsie 235-2514
 10 Jorgensen Judith A 235-2061
 11 Hanson Ida J 235-9323
 12*Miller Vernon W 232-8692

621 Orvedahl Harold G @ 232-0081
 625 No Return

7TH ST INTERSECTS

709*Fick David M 235-6718
 Bsmt*Zink Paul J 232-6203
 Bsmt*Carr Gregory A 232-6263
 710 French Della L Mrs @ 235-5809
 714 Clara's Residential Beauty Shop
 232-2700
 Fertig Norman W @ 232-2700
 715 Rue Thea H Mrs 232-0185
 717 Hahne Clarie R Mrs 293-6922
 719 Hagen Saml A 232-6206
 721 Swenson Richd D 237-3413
 722 Lageson Clinton A @ 235-9194

8TH ST INTERSECTS

802 Nogowski Ray G 237-4066
 806 Haaland Milton O @ 237-9734
 Bsmt*Hewitt Craig 232-7974
 810 Hamm Virgil D @ 235-2894
 813 Brakke Chester A @ 235-1709
 815 Campbell Lucille Mrs @ 237-9403
 820 Arhart Russell G @ 232-1694
 824 Kirchenwitz Kenneth B @ 237-5208

9TH ST INTERSECTS

905 Hughes Marie T Mrs @ 235-5728
 907 Noonan Thos P @ 237-6734
 Bsmt*Schaefer Connie 232-8066
 914 Hogan Alice A Mrs @ 232-1640

8TH ST W (WEST FARGO)—FROM 800 W MAIN AV SOUTH

ZIP CODE 58078

117 W F City Garbage Dept 282-4116
 West Fargo City Water Dept (Plant)
 282-3011

200 Westgo Distributing Co agrl
 implements 282-3264

220 Westgo Truck Equipment Inc 282-2022
 307 Under Constrn
 313 Under Constrn
 319*Summers Randy R @ 282-3090
 320 Reiten Equipment agrl implt dealers
 282-2731
 325*Johnson Michl @ 282-6986
 331 Under Constrn
 337 Prom Al @ 282-2951
 401 Jahn Robt P @ 282-6234
 407 Jacobson Delwin
 413*Thompson Francis
 415*Patterson David P @ 282-0303
 419 Baumann David R @ 282-6946
 Farmers & Feeders farm equip
 282-4489

9TH AV E (WEST FARGO)—FROM 900 1ST EAST

ZIP CODE 58078

105 Lupien Gary D @ 282-0835
 106 Johnson Robt R @ 282-0490
 109*Meyer James A @ 282-5618
 110 Ostlund Sanfred J @ 282-3738
 113 Wolf Herman @ 282-4266
 114 Kahler Duane @ 282-4766
 119 Hannesson Ronald D @ 282-4007

10TH ST INTERSECTS

1001 Schoener Margt E Mrs @ 235-8919
 1005 Callahan Richd P @ 235-1474

3700 Main Av., P.O. Box 1047, Intersection of U.S. 10 & 1-29 (Fargo)
 Tel. 282-2121

BEST WESTERN

Lounge - New Tail of the Whale Dining Room
 Coffee Shop - Banquet Rooms
 "THE PLACE TO GO BEFORE AND AFTER"





Gate City Savings

AND LOAN ASSOCIATION

DOWNTOWN
TEL. 293-7600

WEST ACRES
TEL. 282-6886

MINNESOTA NATIONAL LIFE
INSURANCE COMPANY
A MEMBER OF
THE HARTFORD GROUP
112 N. University Drive
TEL. 237-5731

Y. W. C. A.
Young Women's Christian Association
400 S. 1st AVE.
TEL. 232-8801

KIEFER CHEVROLET CO.
YOUR CHEVROLET DEALER SINCE 1921
20 N. 6th, Moorhead, Minn. Tel. 232-1261

80
R.L. POLK & CO'S

S 8TH ST—Contd
716 Darrow Kent E @ 235-4191
723 Gokey Frank C @ 235-9290

8TH AV INTERSECTS
803 Sprunk Fred 235-4552
Rooks Eileen Mrs 235-6119
804 Goltz Neill F @ 232-8628
808 Pavek F Leslie @ 237-9049
809 Walvatine Darol B @ 235-6128
823 Spielman Alois B @ 232-6013
824 Swanson Wm M Jr @ 237-6418
Olson Roger F 237-3720

9TH AV INTERSECTS
901 Brant Alma D Mrs @ 235-5168
902 Callahan Howard R @ 235-4157
906 Serkland Chester J @ 235-5791
909 Helton Melvin E @ 232-6200
910 Cummings James L @ 237-3154
911 Carlson Robert B @ 237-4827
916 Krumpelmann Hilma C Mrs @ 235-6248
Nelson Eva Mrs 232-6922
920 Sauvageau Richard F @
921 Hilber Edw J @ 237-6607
924 Fonder Edgar M 235-9670
Fonder Dale 235-1918

10TH AV INTERSECTS
1001 Vogel C Nicholas @ 235-5258
1002 Vacant
1006 Early Mary Mrs @ 232-2007
1007 Hanson Bruce 235-5766
1009 Fraser Howard E @ 235-4134
1010 Everson Robt F @ 235-1701
1011 Smith James J @ 235-3923
1012 Wigdahl La Ray E 232-8287
1017 Lahren Lester J @ 232-5156
1020 Guderjahn Curtis F @ 235-5438
1021 Palmer Denny R @ 237-6357
1024 Ivery John R 235-6042
Ballard Charles 237-0669

11TH AV INTERSECTS
1101 Helms Forrest R @ 232-7094
1105 Buhl Anthony J @
1110 Arneson Harry R Jr @ 235-4770
1111 Ristvedt Gordon W @ 232-2386
1115 Haggart J Robt @ 235-4047
1116 Crosby Harold D @ 235-7713
1122 Cosgriff John R @ 232-4004
1123 Ames Lenna R Mrs @ 235-1794

12TH AV INTERSECTS
1201 Gustafson Maynard B @ 232-4096
1202 Lunde Norman W @ 237-5232
1206 Gullickson Warren B @ 235-0307
1209 Haggart Bess W Mrs @ 235-9612
1210 Smith Aileen E Mrs @ 235-8125
1214 Philo Esther E Mrs @ 235-4022
1215 Lindsay John H @ 232-4593
1220 Swanson Joel C @ 235-8781
1224 Fritz Robt F @ 235-7801

1225 Sweeney Donald G 232-2308

13TH AV INTERSECTS
1301 Kollman Eldred G @ 232-7609
1302 Shotwell Floral Co green hse 235-7114
1305 Bibow Lillian C Mrs @ 235-6883
1309 Shaw Gene M Mrs @ 235-4504
1315 Voll Helmut H A @ 235-4545
1317 Irvin James F @ 235-2328
1321 Ames J David @ 235-9569
1325 Pfaff Eug A @ 235-2920
1326 Holleque Richd L Rev 237-0225
1329 Thompson Vernon D @ 232-5961
1330 Smith Edna Mrs @ 235-4800
1333 Voelke David R @ 237-5514
1334 Fiechtner Fred @ 235-9196
1337 Tollefson Magna H Mrs @ 235-7263
1338 Thom Harriette Mrs @ 232-1663
1341 Peters Selma Mrs @ 237-5166
1342 Bonk Albert I @ 232-2082
1345 Thiel Adam @ 232-0092
1348 Schermeister Leo J @ 235-8981
1349 Tenneson Norman G @ 235-2591
1350 Simonson Edw E @ 235-4986

14TH AV INTERSECTS
1401 Hays James C @ 293-5926
1402 Carter John J @ 232-4294
1403 Gagsetter Noel A @ 232-8012
1409 Smith Gale E @ 232-4693
1410 Klose Donald D @ 232-4693
1413 Bradburn Neal S @ 235-5508
1414 Holly Gladys E Mrs @ 235-2081
1417 Schultz Darrell H @ 232-0605
1418 Gronlund Arth C @ 235-9132
1420 Brummond Robt J @ 235-4607
1421 Holland John B @ 237-9975
1426 Howe Geo C @ 235-9268
1427 Corwin S Jessie Mrs @ 235-8094
1430 Pflughrath Mick @ 237-9696
1433 Alsop John F @ 232-1620
1437 Bunce Wm E 237-1671
1438 Long Mary V Mrs @ 235-6772
1440 Fortin Adele F Mrs @ 235-5759
1441 Lunstedt John H @ 235-8028
1444 Gunderson Lloyd B @ 232-6624
1449 Hennessy Frank P @ 232-0746
1450 Kloubeck Richd W @ 232-3843

15TH AV INTERSECTS
1501 Nelson Gunnard E @ 232-2373
1502 Warner Raymond D @ 235-5822
1505 Bangert Harold W @ 235-5692
1506 Thompson Charles E @ 237-5909
1510 Tate John B @ 235-6533
1513 Cole Prentiss H @ 232-0221
1516 Vere Harry W Rev @ 235-7226
1520 Simpson Claire H @ 235-4167
1521 Bilk Lyle V @ 237-3513
1524 Davies Timothy Q @ 232-8157

FARGO PUBLIC LIBRARY
RICHARD C. WADDINGTON, Director
BOOKS - INFORMATION - RECORDS - FILMS - BOOKMOBILE
102 N. 3rd St. Dial 235-7567

WESTERN STATES
LIFE INSURANCE COMPANY
FARGO, NORTH DAKOTA
100 S. 7th Tel. 237-6700

81
FARGO DIRECTORY OF HOUSEHOLDERS

S 8TH ST—Contd
1325 Carlisle Frank J @ 235-7728
1326 Koehlein Thos H @ 235-8213
1329 Freeman Russell F @ 235-4384
1332 Daveau Albert J @ 235-8198
1333 Bolte Kenneth V @ 232-2203
1337 Melby Rodney W @ 232-2366
1338 Beaton James R @ 235-4504
1341 Wheeler Harold G @ 232-4216
1342 Kennedy Thos D @ 232-5569
1345 Casavant Donald L @ 237-3501
1346 Kimball B Aileen Mrs @ 235-5885
1349 Varner Steph C @ 235-3925
1350 Siegel Jerome B @ 235-6472

16TH AV INTERSECTS
1601 Shark Myer R @ 235-4344
1604 Odney Robt V @ 232-4331
1607 Mark Norman E @ 237-3975
1610 Tyson Edmund R @ 235-2838
1611 Lind Jackson W @ 237-0415
1614 Dawson Helen T Mrs @ 237-5631
1617 Hull Geo H @ 232-1476
1618 Marcell Wm C @ 235-0497
1619 Overby Nettie 236-9706
1621 Littlefield Larry J @ 235-8906
1622 Liszt Lawrence S @ 232-3071
1625 Goldberg Max @ 235-7818
1700 Feder Paul P @ 232-3311
1701 Sornsin Roland P @ 235-8769
1710 Borland Verl G @ 232-6400
1713 Van Osdel Franklin J @ 235-1628
1719 Olmstead Dale @ 235-1287
1720 Landa Marshall @ 235-8072
1731 Dorfman Maurice H @ 232-3672
1732 Lier Philip T @ 232-5598
1736 Johnson Arth C @ 232-1875
1737 Fjelde Bruce C @ 237-5455
1744 Nilles J Gerald @ 232-6300
1745 Eagles Donald E @ 232-2193
1752 Wold Clifford O @ 232-3491
1753 Butler Francis J @ 237-3436
1761 Goldberg Louis P @ 235-8708
1776 Pollock Stella B Mrs @ 235-8491

8TH ST W (WEST FARGO)—FROM 800 W MAIN AV SOUTH
ZIP CODE 58078
125 West Fargo City Water Dept (Plant) 282-3011
320 Hillig Inc steel bldgs erectors 282-4333
220 Truck Equipment Inc 282-2022
Farmers & Feeders farm equip 282-4489

9TH AV E (WEST FARGO)—FROM 900 1ST EAST
ZIP CODE 58078

105th Puhr Gary R @ 282-3179
106 Johnson Robt R @ 282-0490
109 Brueske Larry D @ 282-2077
110 Ostlund Sanfred J @ 282-3738
113 Vacant
114 Crowley John R @ 282-2337
119 Kolberg Edw F @ 282-2653
120 Arntson Jon M Hon @ 282-2083

9TH AV N —FROM ELM WEST
ZIP CODE 58102
OAK ST INTERSECTS
102 Anderson Ardis R Mrs @ 235-2071
114 Gunness Ulrica Mrs @ 235-3938
115 Pixley Dale B 232-3986
2D ST INTERSECTS
3D ST INTERSECTS
305 Stangeland Lloyd R @ 235-0084
308 Flaten Eric H @ 235-9783
313 Flatau Christ H @ 232-0689
4TH ST INTERSECTS
402 Larson Elias @ 235-6879
Dunavold Thos G 237-4885
405 Haugrud E Clifford @ 232-5903
406 Haugland Walter E @ 232-5417
409 Apartments
1 Vacant
2 Vacant
3 Wychoff J L 237-4085
4 Karels Mary M Mrs
5 Vacant
6 Loomis Dollie 293-7097
7 Swanson Elaine M Mrs 232-1383
8 Nesmer Robt F 293-7264
410 Hilling Randi Mrs @ 235-1695
413 Rust Julia Mrs @ 235-6347
414 Mullins Dale L landscape gdnr @ 235-4886
415 Gordon Apartments
1 Kragerud Pearl Mrs 235-1305
2 Loken Dagny A 235-7803
3 Ochsner Gerald 232-6369
4 Nyhusmoen Sandra 237-5239
5 Kelly Robt G 237-0477
11 Ramstad Ella A 235-3941
22 Bosh Georgia Mrs 232-6227
23 Feickert Aug 235-5073
24 Johnson Edith 235-1568
31 Fossum Oyvinn 235-7975
32 Vacant
33 Larson Cynthia M 237-4365
34 Vacant
5TH ST INTERSECTS
500 Bel Aire Apartments
1 Lane Gwen Mrs 235-3098

Gate City Savings
TEL. 232-2405
500 2nd AVE. N., FARGO, NORTH DAKOTA

AMES SAND & GRAVEL, Inc.
SAND — GRAVEL — CRUSHED ROCK — BLACK DIRT
READY MIXED CONCRETE
2702 1st AVE. N.
TEL. 232-2594

BERGAN REALTY
HOMES - NEW & EXISTING - INCOME PROPERTY
Office Phone: 232-8865
907 BLACK BLDG.
FARGO, N. DAK. 58102

Decorators and Art Supplies — Mirrors
Mirrors — Sliding Glass Doors
Plate Glass — Window Glass

TOTAL
COVERAGE
FROM
WORLD'S



Forming Modern Metals Into Useful Shapes
92 Northern Pacific Av., Fargo, N.D.
Tel. 232-8831

68

R. L. POLK & CO

- 9TH S--Contd
- 615 Crary John P @ 235-4682
621 Wells Floyd J @ 232-0285
Schuschke Kathy 232-0285
- 624 Reykjaln Wm @ 235-0092
629 Powers Jos M @ 232-2071
700 Kaiser Ervin E @ 232-0101
712 Burritt Bruce H @ 232-0244
713 Longway Muriel K @ 235-1768
719 S Anthony of Padua Sch 232-3296
720 Ebeltott David C @ 235-2868
- 8th av Intersects
- 801 Swanson Ernest H @ 235-4914
Swanson Painting & Decorating
contr 235-4914
- 802 Nelson Edith E Mrs @ 235-6511
803 Abrahamson Jas F @ 232-8497
806 Nilles Candace Mrs @ 235-9144
806½ Wieber Lorena E 235-0696
810 Gebeke Louis A @ 232-1333
811 VanNobel Irene 232-5479
Brady Alfa Mrs 232-5479
- bsmt Vacant
812 Vacant
812a Vacant
- 812a Henning Jos G @ 235-6758
814 Bauske Donald J 234-5927
817 Halvorson Marie @ 235-1415
817½ Streed Chas W 235-7945
820 Galvin Edw F 235-8401
Olmscheid Kenneth J 235-2232
- bsmt Woessner Benj 235-2688
821 Rockstad Clarence K @ 235-7768
824 Winamaki Ralph
Massey Harl G @ 235-8634
Edinger Harold 235-4049
Good Robt
- rear Fix-It Shop bicycle repr 235-8634
- 9th av Intersects
- 901 Fargo Hebrew Congregation
232-5102
902 Smith Clay D @ 232-1922
904 Johnson Halvor @ 232-8719
905 Pederson Carl A @ 235-1685
909 Siebsis Alord G @ 232-1317
Aberle Zachary
910 Krogstad Henry G @ 235-5929
Nielsen Einar V 235-2881
Reinartz as
914 Elton Inga @ 235-1985
915 Anderson Hazel H Mrs @ 235-8009
916 Gebeke Ronald L @ 235-6538
917 Weisser Amelia A Mrs @
232-0031
- bsmt Romsland Ronald E 232-8269
920 White Clara Mrs 232-4386
Ehsson Gary M 235-5041
921 Warwick Robt J @ 232-2387
924 Knuteson Olof H @ 235-4811
Devine Francis G
bsmt Sable Helge 235-9120
- 10th av Intersects
- 1001 Stensvad Wm A @
1002 VanZante Marvin R @ 232-3138
1004 Struck Clifford P @ 232-2285
1005 Corwin Chas H @ 232-5194
1009 No return
1012 Freed Hilda E Mrs @ 232-0266

- 1013 Watson Philip D @ 232-6162
1016 Lindell Wallace A @ 235-9282
1019 Sedlak Oliver A @ 232-2481
- 11th av Intersects
- 1101 Greiving Paul A @ 232-6169
1102 Stern Sam @ 235-1017
1109 Donat Theo L @ 235-6570
1110 Birch Albert G @ 235-8457
Burdick Quentin N @ 235-8457
1115 Crowe Jas W @ 235-6017
1117 Bertel ath B Mrs @ 235-9573
1118 Schlossman Wm A @ 235-9483
1122 Litten C Warner @ 232-0712
- 12th av Intersects
- 1201 Nelson Ann J Mrs @ 232-1785
Faruolo John E 232-1785
1205 Tennefos Ivah M Mrs @ 232-0684
1206 Magill Gordon B @ 235-0509
1211 Coleman Raymond C @ 235-2605
1215 Mayer Edmond @ 232-6726
1216 Berrell Robt P @ 235-2882
1217 Matuska Lendall @ 234-9579
1222 Uiteig Melvin T @ 235-2562
1225 Gunness Chas W @ 234-5976
- 13th av Intersects
- 1302 Hanna Margery F Mrs @
235-5951
- 1303 Thordarson Theo W @ 235-1417
1309 Boyd Inette M Mrs @ 232-0602
1310 Traynor Mack V @ 232-8630
1312 Story Robt D @ 232-6065
1315 Conlin Frank A @ 235-3715
1319 Warner Fred W @ 232-2382
1325 Nilles Justine G Mrs @ 235-9674
1326 Kennelly Mary Mrs @ 232-7248
1329 Cohen Selma M Mrs @ 235-8578
1332 Larson Carl L @ 235-4905
1333 Carlson Rodney T @ 235-0089
1337 Bertel Chas G @ 232-2282
1338 Drewry Fred W @ 234-6494
1342 Haakenstad Dale L @ 232-3875
1343 Ferguson Jas R @ 232-6796
1346 Bolmeier Fred W @ 235-4592
1350 Poindexter Marlin H @ 232-7640
- 14th av Intersects
- 1401 DeCesare Francis A @ 235-7622
1402 Triggs Perry O @ 232-6313
1409 Jordheim Robt P @ 235-2929
1410 Macaulay Warren L @ 232-7354
1414 Ripplinger Richd R @ 232-5121
1415 Harding Alphonso P @ 232-2338
1417 Twetten Eunice E Mrs @
235-7949
- 1418 Campbell Robt O @ 232-0178
1421 Brett Fred C @ 232-2621
1422 Long Dean C @ 232-1487
1425 Aggerholm Martin J @ 232-5918
1426 Hanson Paul A @ 232-0948
Hanson Paul A Orchestra
232-0948
- 1429 Strasser Marian F @ 235-8330
1430 Erickson Ralph T @ 235-7762
- 1433 Rettan Walter R @ 234-5937
1434 Schmierer Jacob M @ 235-5084
1437 Lund Arlo G @ 232-2869
1438 Bratager Robt G @ 237-6973
1441 Aaker Sigurd O @ 235-6207

64

WARNER and COMPANY

Insurance - Loans - Real Estate - Fidelity and Surety Bonds
Life Insurance
318 Broadway Fargo, N.D. 237-6414

FARGO DIRECTORY OF HOUSEHOLDERS

69

- 9TH S--Contd
- 1442 Hale Mildred H Mrs @ 235-6283
1445 Fettig Raymond J @ 232-0318
1446 Smith Curtis L @ 235-7738
1449 Geasner Geo A @ 232-2051
1450 Bergerson Loren @ 232-5834
- 15th av Intersects
- 1501 Vogel Mart R @ 232-1449
1502 Laskey Stanley F @ 232-5278
1505 Mensing Warren F @ 235-9456
1506 Dodd E Gordon @ 232-8909
1507 Madison Glenn H @ 232-8208
1509 Vacant
1510 Weingarten Jos J @ 232-6842
1514 Rufer Richd H @ 235-3039
1517 Rohde Lester C @ 232-1125
1518 Maurer Jacob H @ 235-1335
1521 Rufer Ford A @ 235-5953
1522 Robson Ross Rev 235-0230
1525 Jones Bert L @ 234-6459
1526 VanOsdel Franklin J @ 235-1628
1529 Gore Oliver E @ 235-7705
1530 Dixon John F @ 232-3115
1533 Shotwell John W @ 235-9514
1534 Kiefer John P @ 234-5568
1537 Hansen Norman B @ 235-8261
1538 Larson G Arth @ 235-4673
1541 Estenson Virgil P @ 235-0236
1542 Jenkins Richd D @ 232-8457
1545 Lindsay Douglas T @ 232-8720
1546 Houghaug Geo A @ 235-5178
1549 Molitor Leonard A @ 232-5547
1550 Person Paul B @ 235-9248
- 16th av Intersects
- 1601 Wilk Agnes M Mrs @ 235-8581
1604 Briggs Hazel W Mrs @ 232-1324
1608 Siegel Jack D @ 232-1195
1609 Krueger Leslie E @ 235-5091
1612 Hastings Rodney C @ 235-8233
1613 Follett Leland C @ 232-1417
1616 Cole Roy H @ 235-8728
1617 Kapel Ben @ 235-8642
1621 Hewitt Chas W @ 235-1592
1622 Hillsbee Peter S @ 232-6258
1628 Weible Ralph D @ 235-9886
1629 Warner Wm W @ 235-6843
1700 Landfield Seymour @ 232-7707
1701 Amidon Blaine F @ 232-6727
1707 Houghton Jas F @ 232-3481
1708 Wold Lester E @ 232-3535
1711 Simon Harry A @ 232-5636
1714 Johnson Donald L @ 232-5447
1717 Cotton Donald F 232-5892
1720 McCullagh Donald E @ 232-0337
1723 Hoffman Pearl L Mrs @ 235-9432
1728 Cupler Clara Mrs @ 235-1438
1729 Klein Morris @ 232-8297
1738 Thorpe L D @ 232-8389
1737 Jones Maurice II @ 232-2198
1742 Martin Ralph W @ 232-6360
1743 Sornsin Earl W @ 232-6059
1748 Hall Geo H @ 232-3663
1749 Dawson Jas R @ 234-5633
1754 Kroeber Vance E @ 235-2640
1755 Selland Edwin J @ 235-2716
1762 Goldmann Melvin H @ 232-0342
- 2111 Vacant
2113 Selness Norman J @ 234-8362

65

- 2117 Noel Robt @
2120 Lincoln Sch 234-9465
2301 Vacant
2303 Under constn
2305 Berceau Robt @ 235-1392
2313 Jackson Earl D @ 232-3091
- 9TH AV E (South West Fargo)--From
900 1st east
- 105 Holzworth Geo @ 282-3169
106 Potter Robt @ 282-4800
109 Aune Edith Mrs 282-3824
110 Good Jas 282-1638
112 Livingston Albert N @ 282-3270
113 Mostestad Oliver E 282-3391
114 Justice Mabel Mrs
119 Fauske David S 282-4759
120 Meinhardt Carl 282-4237
- 98
- 9TH AV N--From Elm west, 9 north of
Northern Pacific av
Oak Intersects
- 1st intersects
- 102 Anderson Ardis R Mrs @ 235-2071
114 Gunness Orlira Mrs @ 235-3938
115 Swanson Melvin A 232-1383
- 2d intersects
- 96
- 3d intersects
- 305 Stangeland Lloyd R @ 235-0084
308 Flatau Eric H @ 235-9783
313 Flatau Chris H @ 232-0689
- 4th Intersects
- 402 Larson Elias @ 235-6870
Dahlen Ardyce M 235-2933
405 Haugrud E Clifford @ 232-5903
406 Haugland Walter E @ 232-5417
409 Woodbury Edw C @ 235-0107
Narum Judin
410 Hillings Rande Mrs @ 235-1695
413 Rust Julia Mrs @ 235-6347
414 Mullins Marguerite M Mrs @
235-4886
Mullins Dale L landscape gnr
235-4886
- 415 Gordon Apartments
1 Campbell Lucille D Mrs
235-1495
2 Loken Dagny A 235-7803
3 Vacant
4 Vacant
5 Levin Delores Mrs 235-2508
21 McCormack Cath Mrs 232-5749
22 Ramstad Ella 235-3941
23 Feickert Aug 235-5073
24 Jenkins Dorothy A 235-0032
31 Fossum Oyvinn 235-7975
32 Vacant
33 Vacant
34 Sandness Kathleen 232-5708
- 5th intersects
- 500 Carlson & Benson contr 232-3718
- Bel Aire Apartments
1 Lane H Russell 235-3098
2 Sylvester Louis N 232-2320
101 Webb Edwin J

QUALITY FIRST
FARGO TOGGERY INC.
228 BROADWAY
DAN WARDEN
OWNER
FARGO
TOGGERY
CLOTHES

BLACK INTERIORS INC.
17 S. 7th
Dial 232-8881
FARGO, N. D.

Elks FARGO'S FINEST CLUB
102 N. 7th Phone 232-7424

de Lendrecie's
DEPARTMENT STORE
MAIN AVENUE at SEVENTH STREET
DIAL 235-6453
FARGO, NORTH DAKOTA

NORTH DAKOTA STATE UNIVERSITY

of Agriculture and Applied Science

FARGO, N. D.

ADams 5-6411

70 (1961) R. L. POLK & CO.'S

9TH S—Contd

1546 Bartley Jane M Mrs @ ΔAD2-2709
 1549 Cole Prentiss H @ ΔAD2-0221
 1550 Person Paul B @ ΔAD5-9248

16th av intersects

1601 Wilk Mortimer A @ ΔAD5-8581
 1604 Briggs Hazel W Mrs @ ΔAD2-1324
 1608 Siegel Jack D @ ΔAD2-1195
 1609 Krueger Leslie E @ ΔAD5-5091
 1612 Hastings Rodney C @ ΔAD5-8233
 1613 Follett Leland C @ ΔAD2-1417
 1616 Cole Roy H @ ΔAD5-9728
 1617 Kapel Ben @ ΔAD5-8642
 1621 Hewitt Chas W @ ΔAD5-1592
 1622 Hilleboe Peter S @ ΔAD2-6258
 1628 Weible Ralph D @ ΔAD5-9686
 1629 Warner Wm W @ ΔAD5-6843
 1630 Weible Mary D Mrs ΔAD5-4712
 1700 Landfield Seymour
 1701 Amadon Blaine F @ ΔAD2-6727
 1707 Houghton Jas F @ ΔAD2-3481
 1708 Wold Lester E @ ΔAD2-3535
 1711 Simon Harry A @ ΔAD2-5636
 1714 Johnson Donald L @ ΔAD2-5447
 1717 Mathiason Omer S @ ΔAD2-2289
 1720 McCullagh Donald E @ ΔAD2-0337
 1723 Hoffman Pearl L Mrs @ ΔAD5-9432

1728 Harrington Connie M Mrs @ ΔAD5-4350

1729 Klein Morris @ ΔAD2-8297
 1736 Thorpe Leroy D @ ΔAD2-8389
 1737 Jones Maurice H @ ΔAD2-2198
 1742 Martin Ralph W @ ΔAD2-6360
 1743 SornsinEarl W @ ΔAD2-6059
 1748 Hall G Howard @ ΔAD2-3663
 1749 Dawson Jas R @ ΔAD5-1026
 1754 Kaye Richd D @ ΔAD2-7814
 1755 Selland Edwin J @ ΔAD5-2716
 1762 Keller Roy D @ ΔAD2-2367

9TH AVENUE NORTH—From Elm west to 15th, 9 north of Northern Pacific av

Oak intersects

1st intersects

102 Anderson Harold @ ΔAD2-2633
 114 Johnson Floyd M @ ΔAD2-7095
 115 Swanson Melvin A ΔAD2-1383

2d intersects

3d intersects

305 Stangland Lloyd R @ ΔAD5-1909
 308 Flaten Eric H @ ΔAD5-9783
 313 Flatau Christ H @ ΔAD2-0689

4th intersects

402 Larson Elias @ ΔAD5-6879
 Dahlen Ardyce M ΔAD5-2933
 405 Haugrud E Clifford @ ΔAD2-5903
 406 Ristved Walter A @ ΔAD2-2228
 409 Woodbury Edw C @ ΔAD5-0107
 Bowen Margt Mrs @ ΔAD5-8255
 Narum Judin

410 Hillings Rande Mrs @ ΔAD5-1695
 413 Rust Julia Mrs @ ΔAD5-6347
 414 Mullins Marguerite Mrs @ Mullins Dale L landscape gdnr

415 Gordon Apartments

Apartment:
 1 Yuster Lee ΔAD2-4117

2 Loken Dagny A ΔAD5-7803
 3 Jensen Deanna M
 4 Brekke Kenneth N ΔAD5-1243
 5 Vacant
 21 McCormack Cath Mrs ΔAD2-5749
 22 Reynolds Gladys M ΔAD2-5147
 23 Holloway Donald R ΔAD2-8108
 24 Peterson Rudolph P ΔAD2-5666
 31 Fossum Oyvinn ΔAD5-7975
 32 Dewey Carol M ΔAD5-2009
 33 Peters Evelyn M Mrs ΔAD2-1410
 34 Vacant

5th intersects

500 Bel Air Apartments
 Carlson & Benson contrs
 ΔAD2-3718

Apartment:
 1 Lane H Russell ΔAD5-3098
 2 Sylvester Louis N ΔAD2-2320
 101 Webb Edwin J
 102 Eikenes Dena ΔAD5-9052
 103 Freeman M Emily ΔAD2-3815
 104 Hanson Ruth E ΔAD5-1738
 201 Kennedy Emmett T ΔAD2-4540
 202 Nolin Alice M ΔAD5-7804
 203 Widdel Edw P ΔAD2-7645
 204 Fertig Raymond V ΔAD2-8640

Street continued

505 Otis Apartments

Apartment:
 1 Otis Vern W @ ΔAD2-0115
 2 Holzer Sue W Mrs ΔAD5-2428
 3 Olsgard Frieda Mrs ΔAD5-4757
 4 Adsero Marie Mrs ΔAD5-5231
 5 Anderson Evelyn Mrs ΔAD2-8282
 6 Crahan Martin F ΔAD5-4850

Street continued

510 Apartments

1 Carlson John E jr ΔAD2-3718
 101 Anderson Alice M ΔAD2-8483
 102 Welch Capitola Mrs ΔAD2-0800
 103 Brandenburg Stanley S ΔAD5-5979
 104 Olsen Ralph H ΔAD5-1374
 201 Sheldon Lorissa ΔAD5-1206
 202 Davide Gwen Mrs ΔAD5-0686
 203 Krueger Geo J ΔAD5-2222
 204 Goldberg Richd W ΔAD5-0121
 513 Wong You T ΔAD5-5116
 518 Pederson Gladys ΔAD5-8805

bsmt Vacant
 520 Johnson James D @ ΔAD5-2393

Broadway intersects

607 Bonde Apartments

1 Blake James E ΔAD2-4293
 2 Pribula John P ΔAD2-0904
 3 Steinway Loren R ΔAD2-8164
 4 Haas Helen E Mrs ΔAD2-6192
 5 Francis Jessie M Mrs ΔAD2-5075
 6 Johnson Allen P ΔAD5-9590

Street continued

611 Rivenes Martin J @ ΔAD2-5868
 Larson Esther C Mrs ΔAD2-5691
 Neameyer Janet ΔAD5-0947
 614 Melting Henry E ΔAD5-4065
 614½ Smedberg Irene Mrs ΔAD5-0818
 Enger Irvin A ΔAD5-8952
 Jordan Felix A ΔAD2-7229
 bsmt Backen Roger ΔAD5-4528

RUSS BUICK CO.

BUICK — OPEL — MERCEDES-BENZ — TR-3

(SEE YELLOW PAGE 5)

722 2d AV. N.

FARGO, N. D.

PHONE ADams 2-2418

FARGO DIRECTORY OF HOUSEHOLDERS (1961)

71

9TH AV N—Contd
 617 Somes Ernest D @ ΔAD5-7198

620 Apartments

1 Lundström Elof A @ ΔAD5-6068
 2 Holmqvist Edna E @ ΔAD5-5144
 3 Fosse Frances M ΔAD2-6926
 4 Johnson Andrew O @ ΔAD2-1782
 5 Ashland Harriet F ΔAD5-6351
 6 Anstett Kath M Mrs ΔAD2-2913
 7 Callahan Berna F Mrs ΔAD5-7140
 8 Sandsmark Hazel O ΔAD2-2971
 9 Burreis Joyce ΔAD5-4381
 10 Bengston Alvina M ΔAD2-1876
 11 Flaten Ethel C ΔAD5-6380

Street continued

621 Casey M Ray ΔAD5-4656
 625 Zlevor Raymond @ ΔAD2-0289

7th intersects

704 Needham James G
 709 Madison Clara T Mrs @ ΔAD2-2325
 710 Fercho Fred @ ΔAD5-5721
 714 Fertig Clara M Mrs @ ΔAD2-2700
 Clara's Residential Beauty Shop
 ΔAD2-2700

715 Blanco Jos L @ ΔAD5-7748
 Gustafson Kenneth W

722 Lageson Clinton A @ ΔAD5-9194

8th intersects

802 Mueller Albert E @ ΔAD5-7436
 806 Hektner Martha @ ΔAD5-6216
 810 Sherwood Ray C @ ΔAD2-1244
 813 Myrbo I Martin ΔAD5-7805
 815 Stainbrook Donald E @ ΔAD5-9629
 820 Shaver Emma L Mrs @ ΔAD2-1694
 824 Johnson Morlan M @ ΔAD2-1828

9th intersects

905 Hughes Chas E ΔAD5-5728
 Becker Clara M Mrs ΔAD5-5728
 907 Powell Hazel G Mrs @ ΔAD5-4955
 914 Johnson Stanley C ΔAD5-2962

13th av intersects

College intersects

1365 Hansen Ludwig J @ ΔAD2-3685
 bsmt Hemness Bruce
 1375 Farnum C Ernest @ ΔAD5-5723

14th intersects

15th intersects

17th av intersects

9TH AVENUE SOUTH—From River west to limits, 9 south of Front

327 Helms Forrest R ΔAD2-7094
 bsmt Hendricks DeVon M Mrs
 ΔAD2-2131

331 Schmidt Francis @ ΔAD5-5931
 Kendrick Jack P
 Lau Richd D ΔAD5-8757
 334 Kissick Robt L ΔAD2-3561
 334½ Quamen Earl O ΔAD5-0309
 335 Bartholomew James F ΔAD5-6190
 339 Russ Geo H @ ΔAD2-1249
 340 McConnell Jean C Mrs @ ΔAD5-5075
 343 Larson Juline O @ ΔAD2-3773
 Byers Lloyd ΔAD5-8979
 344 Benzmilller Peter F @ ΔAD2-0561
 346 Gallagher Ella B Mrs ΔAD2-6372
 Warner RuthC ΔAD5-4598
 bsmt Chesley Wm S ΔAD5-0620
 347 Martin Wilbur D ΔAD5-1028
 Henning Frances ΔAD2-1238
 348 Vessel Edw L @ ΔAD5-5849

349 Apartments

1 Bergesen Albert R @ ΔAD5-5744
 2 Howie Mary E ΔAD5-5744
 3 Brandt Ivy P ΔAD2-0026
 4 Beattie Mary E ΔAD2-2009
 5 Douglas John B ΔAD2-2668
 6-7 Nelson Christina ΔAD2-0478

Street continued

351 McCalley Fay S @ ΔAD2-1540
 Joos Richd D ΔAD5-0748
 353 Bassett Mae Mrs ΔAD5-4875
 Brown Kenneth J ΔAD5-6794
 Wilke Wallace ΔAD5-0005
 354 Hahn Phyllis G ΔAD5-3766
 Rognlie Sharon A ΔAD5-2986
 362 Walwood Ragneld Mrs @ ΔAD5-8827
 364 Benshoof Julian L @ ΔAD2-2176
 364½ Stevens Patk H ΔAD5-6394

4th intersects

401 Baier Prince @ ΔAD2-3889
 402 Schultz Constance B Mrs @ ΔAD5-6081
 408 Soule Geo A @ ΔAD5-6046
 409 Bahr Christ W @ ΔAD2-3834
 410 Bitzing Earl K @ ΔAD5-7202
 417 Jarvis Richd T @ ΔAD5-7433
 415 Hodgson Caroline @ ΔAD5-6895
 417 Molstead Berthold O @ ΔAD5-4957
 419 Freeman Arth A @ ΔAD2-1161
 420 Wehländer Marilyn L @ ΔAD2-4187
 424 Vacant
 425 Briggs Lee S @ ΔAD5-4969
 427 Burn Wm B @ ΔAD2-0198
 429 Johnson Orland L @ ΔAD2-1706

5th intersects

TEL. ADams 2-2541

HOME HEATING CO.

NORMAN SELID

SEE YELLOW PAGE 25 FOR MORE INFORMATION

ALEX. CASBERG

1014 MAIN AV.

COLLECTION SERVICE CO., INC.

Bonded Nationwide Collection Service
 Member Collection Service Division
 Associated Credit Bureaus of America
 and American Collectors Association

401 d LENDRECIE BLDG.

FARGO, N. DAK.

TEL. ADams 5-1138

FARGO FORUM WANT ADS

PHONE ADams 5-7311

910 - 6th Av. N.

T. F. POWERS CONSTRUCTION CO.
 "GENERAL CONTRACTORS"

Tel. ADams 2-4414

SIMONSON

Lumber

Bldr's. Hdw.

CASH SUPPLY

"The Best - For Less - For Cash"

2400 MAIN AV.

CALL 2-3281

(1956) R. L. POLK & CO.'S

9TH S—Contd

- 1109 Donat Theo L @ 2-5521
- 1110 Birch Albert G @
5-8457
- Peterson Kenneth L
5-8457
- 1115 Crowe Jas W @ 5-6017
- 1117 Bertel Birger L @
5-9573
- 1118 Schlossman Wm A
5-9483
- 1122 Litten C Warner @
2-0712
- 12th av intersects
- 1201 Nelson Ann J Mrs @
2-1785
- 1205 Tennefos Ivah Mrs @
2-0684
- 1206 Stern Sam @ 2-0146
- 1211 Nesemeier Geo H @
5-8630
- 1215 Ike Leslie C @ 5-2638
- 1216 Sherdahl Clair G @
5-9212
- 1217 Gerdes Geo H @ 2-5276
Remore Jacob T
- 1222 Ultieg Melvin T @
5-2562
- 1225 Schwarzschild Steven
S Rabbi 2-2600
- 13th av intersects
- 1302 Hanna Robt L @ 5-5951
- 1303 Thordarson Theo W @
5-1417
- 1309 Boyd Miner J @ 2-0602
- 1310 Horwitz Norman N @
2-3009
- 1312 Goldberg Jacob H @
5-9479
- 1315 Story Robt D @ 2-6065
- 1319 Shaw Wm S @ 5-7826
- 1325 Nilles Herbert G @
5-9674
- 1326 Kennelley John K @
2-7428
- 1329 Cohen Jos W @ 5-8578
- 1332 Larson Carl L @ 5-4905
- 1333 Moyer Arth B @ 2-1840
- 1337 Thomas Robt T @ 2-4357
- 1338 Larson Leonard A @
2-1615
- 1342 Haakenstad Otto @
5-7326
- 1343 Cullen John W @ 5-7181
- 1346 Bolmeier Fred W @
5-4592
- 1350 Poindexter Marlin H @
2-7640
- 14th av intersects

- 1401 DeCesare Francis A @
5-7622
- 1402 Dietz Scuyler D @
2-2266
- 1409 Stafne Wm A @ 5-6920
- 1410 Macauloy Warren L @
2-7354
- 1414 Warne Ivy S Mrs @
2-2124
- 1415 Harding Alphonso P @
2-2338
- 1417 Twetten Eunice E Mrs
@ 5-7949
- 1418 Campbell Robt O @
2-0178
- 1421 Brett Fred C @ trucking
2-2621
- 1422 Dawson Robt C @
2-2662
- 1425 MacDonald Roderic
2-6087
- 1426 Hanson Paul A 2-0946
Hanson Marie Mrs @
2-0946
- 1429 Strasser Marian @
5-8330
- 1430 Erickson Ralph T @
5-7762
- 1433 Bale Christian E @
5-4126
- 1434 Schmierer Jacob M @
5-5084
- 1437 Copeland Tella Mrs @
5-8700
- 1438 Molitor Leonard A @
- 1441 Klein Allan L @ 5-6275
- 1442 Hale Mildred H Mrs @
5-6283
- 1445 Fettig Raymond J @
2-0318
- 1446 Hesse Fredk L @
2-2783
- 1449 Gessner Geo A @
2-2051
- 1450 Nelson Theo W @
2-2823
- 15th av intersects
- 1501 Goldberg Louis P @
5-8708
- 1502 Rue Blanche Mrs @
5-4384
- 1505 Mensing Warren F @
5-9456
- 1506 Dodd E Gordon @
2-4207
- 1507 Madson Glenn H 2-8208
- 1509 Whiting L Danforth @
2-1059
- 1510 Weingarten Jos J @
2-7701

EMERY EXCAVATING CO.

TRAXCAVATOR • TRENCHING • LEVELING
DOZING • CRANE SERVICE • DRAGLINES

116 14th St. N.

MOORHEAD

Tel. 3-0795

FARGO DIRECTORY OF HOUSEHOLDERS (1956)

9TH S—Contd

- 1514 Borland Verl G @
2-7486
- 1517 Rohde Lester C @
2-1125
- 1518 Maurer Jacob H @
5-1335
- 1521 Rufer Ford A @ 5-5953
- 1522 Hovland Jos F @ 5-5861
- 1525 Osman Leo D @ 5-6784
- 1526 VanOsdel Franklin J @
5-1628
- 1529 Gore Oliver E @
5-7705
- 1530 Dixon John F @ 2-3115
- 1533 Shotwell John W @
5-9514
- 1534 Brown Donald W @
5-8613
- 1537 Hansen Norman B @
5-8261
- 1538 Larson G Arth @ 5-4673
- 1541 Gurney Howard E @
5-8181
- 1542 Flashe Larry J @
5-5133
- 1545 Jensen Jas N @
5-5038
- 1546 Bartley John J @
2-2709
- 1549 Bertel Chas G 2-2282
Cole Prentiss H @
2-0221
- 1550 Person Paul B @ 5-9248
- 16th av intersects
- 1601 Wilk Mortimer A @
5-8581
- 1604 Briggs Ward D @
2-1324
- 1608 Siegel Jack @ 2-1195
- 1609 Krueger Leslie E @
5-5091
- 1612 Hastings Rodney C @
5-8233
- 1613 Follett Leland C @
2-1417
- 1616 Cole Roy H @ 5-8728
- 1617 Kapel Benj @ 5-8642
- 1621 Hewitt Chas W @ 5-1592
- 1622 Hilleboe Peter S 5-8366
- 1628 Weible Ralph D @ 5-9686
- 1629 Warner Wm W @ 5-6843
- 1630 Weible Mary D Mrs
5-4712
- 17th av intersects
- 1707 Houghton Jas F @
2-3481
- 1708 Wold Lester E @
2-3535
- 1711 Simon Harry A @ 2-5636

- 1714 Johnson Donald L @
2-5447
- 1717 Mathiason Omer S @
2-2289
- 1720 McCullagh Donald E @
- 1723 Hoffman Pearl Mrs @
5-9432-
- 1728 Harrington Ryan C @
5-4350
- 1729 Dworsky Leonard M @
2-3729
- 1736 Thorpe Leroy D @
2-8389
- 1737 Jones Maurice H @
2-2198
- 1742 Martin Ralph W @
2-6360
- 1743 Sornsins Earl W @
2-6059
- 1748 Hall G Howard @ 2-3663
- 1754 Kaye Richd @ 2-7814
- 1762 Keller Roy D @ 2-2367

9TH AVENUE N—From Elm
west to 15th, 9 north of
N P av

- Oak intersects
- 1st intersects
- 102 Selby Evelyn A Mrs
nurse
- Selby Howard N 2-7755
- 114 Johnson Floyd M @
2-7095
- 115 Swanson Melvin A
2-1383
- 2d intersects
- 3d intersects
- 305 Brankar Clayton L @
- 308 Flaten Eric H @ 5-9783
- 313 Platau Christ H @
2-0689
- 4th intersects
- 402 Larson Elias @ 5-6879
- Farnees Lloyd M
5-2604
- 405 Haugrud E Clifford @
2-5903
- 406 Ristvedt Walter A @
2-2228
- Christopherson Janet M
- 409 Wollschlaeger Ernest
Woodbury Edw @
- Bowen Margt Mrs 5-8255
- Thompson Arlie L
5-4482
- 410 Olsen Jos C @ 2-6554
- 413 Rust Chas A @ 5-6347
- 414 Mullins Marguerite
Mrs @ 2-2014

WHITE DRUG COMPANY

The Retail Store
PRESCRIPTIONS—MAGAZINES—CAMERAS and ACCESSORIES
COSMETICS—TOILET ARTICLES—STATIONERY—SUNDRIES

641 1st AV. N. TEL. 5-1189

23-25 BROADWAY, TEL. 5-6679



Reliable Prescriptions Filled Promptly

BROADWAY PHARMACY

Phones 5-7371 and 5-7372

Bon Valet CLEANERS

(1956) R. L. POLK & CO.'S

9TH AV N—Contd
414—Contd
Mullins Dale L land-
scape gdnr
415 Gordon Apartments
Apartments:
1 Vacant
2 Loken Dagny 5-7803
3 Pandorf Adella 5-8498
4 Yuster Lee 2-4117
5 Harrang Phil R 2-6778
21 McCormack Cath 2-7549
22 Njaa Pearl A 2-1956
23 Vacant
24 Peterson Rudy P 2-5666
31 Birck Geo W 5-2606
32 Rehn Freda Mrs 2-4613
33 Peters Evelyn Mrs
2-1410
34 Muhs Jas 2-2871
Street continued
424 Ellingson Edw C @
2-1547
429 No return
5th intersects
500 Bel Air Apartments
Apartments:
1 Carlson John E @ jr
2-3718
2 Anderson Alice M 2-8483
101 Webb Edwin J 2-6433
102 Eikenes Dena 5-9052
103 Freeman M Emily
2-3815
104 Hanson Ruth E 5-1738
201 Kennedy Emmett T
2-4540
202 Fertig Ray V 2-8640
203 Widdel Edw P 2-7645
204 Brandmeyer R L 5-5177
Street continued
505 Trent Apartments
Apartments:
1 Ottis Vern W 2-0115
2 Holzer Wm J 5-2428
3 Ferry J Patrick 5-1764
4 Adsero Marie Mrs
5-5231
5 Libbrecht Julia Mrs
2-5624
6 Crahan Martin F 5-7822
Street continued

513 Stockman Jacque G
2-6589
517 Gaffney Donald J 5-2301
518 Ouren Christeen 2-5002
Pfefferkorn Evelyn
5-8645
Hageberg Madge 2-5531
Anderson Beatrice
5-8610
520 Klakeg Agnes Mrs @
5-4168
94
Broadway intersects
607 Bonde Apartments
Apartments:
1 Otteson Jerome R
5-7893
2 Gibb Annie Mrs 2-1283
3 Bonde Henry B @
5-6894
4 Cramolini Ernest J
2-7837
5 Francis Jessie Mrs
2-5075
Street continued
611 Rivenes Martin J @
2-5868
Larson Esther C Mrs
2-5691
614 Jordan Geo F @
5-4636
614½ Backen Roger 5-4528
Dalm Alvin
Lindquist Kenneth
5-8720
617 Somes Ernest D @
5-7168
621 Hoenck Geo C @ 5-6833
625 Zelvor Raymond @
2-0289
7th intersects
704 No return
709 Madison Clara T Mrs @
2-2325
710 Fercho Fred @ 5-5721
714 Fertig Clara M Mrs @
Clara's Residential
Beauty Shop 2-2700
715 Blanco Jos L @ 5-7748
Reed Earl
Nygard Lester R 2-6341
722 Lageson Clinton 5-9194
8th intersects

Only Blue Cross Is Sponsored
By Your Community Hospital



109 Roberts St.

Fargo

Tel. 5-1191

FARGO IRON & METAL CO., Inc.

Hides—Furs—Wool—Jack Rabbits—Waste Paper—Rags
Dealers in Usable Steel Material
"Our Fifty-Seventh Year"

3240 — Main Av.

PHONE 2-2429

FARGO DIRECTORY OF HOUSEHOLDERS (1956)

9TH AV N—Contd
802 Mueller Albert E @
5-7436
806 Hektner Martha @ 5-6216
810 Sherwood Raymond C @
2-1244
813 Myrbo Ingman M @
5-7805
815 Ottersen Rudolf @
5-5407
820 Shavern Chas @ 2-1694
824 Burman Alma Mrs @
5-5144
9th intersects
905 Hughes Chas E 5-5728
Becker Clara M Mrs @
5-5728
907 Butler Louise Mrs @
914 Crompe Roland 2-4689
92
10th intersects
1001 Schoener John H @
5-8919
1002 Nelson Hilda A Mrs @
2-2660
1005 Callahan Richd P @
5-1474
1009 Nelson Otto E @ 2-1147
Dirks Barney 5-4976
1015 Potter Jessie Mrs @
5-9071
1019 Falconer W Henry @
5-1565
1021 Lusk C Claude 2-0119
1022 Kapperud Mathilda Mrs
1022½ Eicholtz Kent 2-4907
1024 Bolgrean Maurice
2-7619
1024½ Oquist Anna Mrs 2-0398
1025 Bolgrean Maurice
2-7619
11th intersects
1101 Koslofsky Henry W @
5-9510
1105 Vacant
1111 Sanvik Freda Mrs 5-2233
Strand Oliver M 2-5106
bsmt Maszk Geo L
1112.Hanson Marvin F @
5-4030
1115 Ford Anna L Mrs @
2-0061

Hatch Betty J 2-8270
1117 Hedges Jas B @ 5-8396
1118 Anderson Lawrence L @
2-4828
1120 Mashek Edw L 5-5965
1123 Arntz Dorothy Mrs
5-5025
1124 Franke Max H @ 2-0219
12th intersects
13th intersects
College intersects
1365 Hansen Ludwig J @
2-3685
bsmt Flakoll Alden J 2-4918
1375 Farnum C Ernest @
5-5723
90
14th intersects
15th intersects

58
**9TH AVENUE S—From River
west to limits, 9 south of
Front**
311 Clark Perry S @ 5-6816
317 Broderick Eug A @
2-6186
324 Olson Jalmer B @
325 McFarland Roger L @
2-1305
Podetz Geo M 5-8369
326 Swenson Lorraine E
2-4348
327 Archbold Margt M
Mrs @ 2-2241
bsmt Jasinski Antone
Bartholomew Jas F
5-6190
331 Pezella Steph 2-8705
334 Zavada Bert V @
2-8130
334½ Beitz Mary
335 Moll Beatrice Mrs @
2-5285
339 Russ Geo H @ 2-1249
340 McConnell Wm A @
5-5075
343 Lewis Danl S @ 5-7137
344 Benzmilller Peter F @
contr 2-0561
Boyer Gordon D
346 Gallagher Ella B Mrs
2-6372

Only Blue Shield
Is Sponsored By Local Doctors



109 Roberts St.

Fargo

Tel. 5-1191



246 N. 23d ST.

Plumbing & Heating Co.

TEL. 2-0749



Better Health Through Better Plumbing & Heating

FURNITURE

Henry's

Floor Coverings - Appliances

Free Deliveries Anywhere To 200 Miles

—Terms To Fit—Henry G. Cruz—504 Main, Fargo, Tel. 5-1054—

THE PIERCE CO.

PRINTING—LITHOGRAPHING—OFFICE SUPPLIES
& EQUIPMENT

EXCLUSIVE A. B. DICK MIMEOGRAPH SALES and SERVICE

PHONE 5586

1019 1st AV. MO.

(1951) R. L. POLK & CO.'S

9TH S--Contd
15014Goldberg Louis P •
15024Rue Chas H •
15054Mensing Warren F •
15064Wilhan Rudolph H •
15074Broderick Walter M •
15094Whiting L Danforth •
15104Haaring John •
15144Borland Verl G •
15174Rohde Lester C •
15184Maurer Jacob H •
15214Rufer Ford A •
15224Houland Joseph
15254Osman Leo D •
15264VanOsdal Franklin J •
15294Gore Oliver E •
15304Balthauser Howard K •
15334Shotwell John W
15344Viel Lucy J Mrs •
15374Hansen Norman B •
15384Larson G Arth •
15414Vandewalker Orrin F •
15424Flashe Larry J •
15454Jensen Jens N •
15464Ahlers Allen H •
15494Ulteig Melvin T •
15504Person Paul B •

†16th av intersects

16044Briggs Ward D •
16084Siegel Jack
16094Krueger Leslie E •
16124Hastings Rodney C •
16134Follett Leland C •
16164Cole Roy H •
16174Kapel Benj •
16214Hewitt Chas W •
16224Pyle John E •
16284Scherfenberg King H
16304Weible Ralph D •

9TH AV N--From Elm west to 15th, 9
north of N P av

†Oak intersects
†1st intersects
1024Nesemeier Esther V •
1144Kubiak Edmund T
115 No Return
†2d intersects
†3d intersects
305 Larson Arth J
3084Flaten Eric H •
3134Flatau Christ H •
†4th intersects
4024Wentzel Clayton K
4Larson Elias •
405 Vacant

4064Ristvedt Walter A •
4094Wilson Saml A •
4Anderson Ray A
Ricker Theo C
4Olson Howard L
409½ Shortridge Alayne
4104Olsen Jos C •
4134Rust Chas A •
4144Mullins Marguerite Mrs •
4Mullins Dale L nurseymn

415 Gordon Apartments

Apartment:
1 Pushor Richd D
24Loken Dagny
34Anderson Elliot W
44Torkelson Marie
54Rynning Inga L
214Sauer Genevieve M
224Njaa Karen Mrs
234Schulenberg Herman A
244Brant Gordon J •
314Thompson Gracia Mrs
324Smith John H
334Clarke Victor Z
344Short Orren L

Street continued

4244Ellingson Edw C •
†5th intersects
5004Carlson & Benson contrs
Bel-Air Apartments

Apartment:
14Carlson John E
2034Widdell Edw P
505 Dosten Apts
Apartment:
14Ottis Vern G
24Holzer Wm J
34Sandie Florence M Mrs
Newcomer's Welcome Service
44Adsero Marie Mrs
54Trent O Harvey •

Street continued

5134Stockman Jacque •
5174McLain James E Rev
5184Edmonds Irene E
†Broadway intersects
607 Bonde Apartments
Apartment:
14Simonson Edw A
24Dalrymple Clayton R
34Bonde Henry B •
44Larsen Earl E
54Sullivan Jas F

Street continued

6114Madsen Lee A
4Walsh Cyril
Germundson John

Moorhead Booth & Fixture Co.

RESTAURANT & BAR EQUIPMENT

Hi-Way 75 North

Moorhead, Minn.

Tel. 3-2854

FARGO DIRECTORY OF HOUSEHOLDERS (1951)

†15th intersects

9TH AV N--Contd
6144Jordan Geo F •
614½ Jordan John
4Murrey Marvin
6174Vannot Howard A •
6184Rivenes Martin J
6214Hoenck Geo C •
6254Zlevor Raymond •
†7th intersects
704 Vogt Henry L
7094Madison Emil W •
714 Fertig Clara M Mrs • beauty
shop
7154Bianco M Fern Mrs •
4Brodigan Jas J
7224Isackson Chas H •
†8th intersects
8024Grosshans Richd W •
8064Hektner Andrea J Mrs •
8104Sherwood Raymond C •
8134Myrbo I Martin • farm loans
8154Ottersen Rudolf
8204Shaver Chas •
8244Burman Chas H •
†9th intersects
9054Hughes Chas E •
9074Billie Walter E •
9144Greuel Gustave R •
†10th intersects

10014Schoener John H •
10054White Geo A •
10094Nelson Otto E •
10154Potter Jessie Mrs •
10194Falconer W Henry •
10214Lusk Claude •
10224Rollie Dale
10244Cormack Ella Mrs •
1024½4Oquist Anna Mrs
†11th intersects
11014Radtko Emil C •
11054Lokke Holcomb O •
11114Jones Josephine M N Mrs •
beauty shop
11124Hanson Marvin F •
11154Ford Wm G •
11174Hedges Jas B •
11184Wold Orville C •
11204Nehowig Anthony •
Korol Veronica Mrs
11234Jepson Alf W •
11244Franke Max H •
†12th intersects
†13th intersects
†College intersects
13654Carlson Arvid L •
13754Farnum C Ernest •
†14th intersects

9TH AV S--From river west to limits,
9 south of Front
3114Clark Perry S •
3174Broderick Eug A •
3244Strehmil Edgar S •
3254McFarland Roger L •
3264Swenson Esther N •
3274Nelson Eloy E
4Archibald Margt M Mrs •
bsmt Danielson Gilmer
3314Sornsin Thos C
3344Zavada Bert V
334½4Love Geo
3354Moll Beatrice Mrs •
4Frederick Paul F
3394Russ Geo H •
3404McConnell Wm A •
3434Lewis Danl S •
4Johnson Olaf P
3444Benzmiller Peter F genl contr
4Thornby Harold
3464Merrill Geo D •
3474Lund Thorman O
4Lybeck Olai C
3484Siegfried Clare Mrs •
349 Apartments
14Bergesen Albert R •
24Foster Edna Mrs nurse
3 Brander Ivy
4Beattie Mary E
54Douglas John B
74Nelson Christina
351 Larson Roht
4McCalley Fay S •
3534Farrell Mary
3544Goodwin Melvin C •
4Walhood Ingval S •
3644Benshoof Julian L •
364½4Stevens Patk H •
†4th intersects
4014Prosbj Joseph •
4024Vance Ralph W •
4084Soule Geo A •
4094Bahr Christ W •
4104Bitzing Earl K •
4124Christensen Edw C
4154Hodgson Susan B Mrs •
4174Ewan Chas L •
4194Letofsky Jacob •
4204Mohr Gustav A •
424 Hawthorne School
4254Tait Harold R •
4274Hegge Albeck •
4294Crary John P •

TEL. 3-1795

SHARP & SAETRE

1-18 FIRST NATIONAL BANK BLDG. MOORHEAD, MINN.

EDGAR E. SHARP

CAYLORD A. SAETRE

TEL. 3-2441

L. MILO MATSON

MASTER FURRIER

MOORHEAD

KOST BROTHERS, Inc.

Washed Gravel—Sand—Concrete Blocks—Tile—Delivered Anywhere
Ready-Mix Concrete—Light Weight Building Units—Cement Brick

MOORHEAD

PHONE 3-0157

1515 1st Av. N.



FURNITURE — RUGS — CARPETS

208-210 BROADWAY PHONE 4747

LYLE
CLARK
Insurance
Agency
Tel. 3-0732
621 Center Av.
MOORHEAD

HORVICK ELECTRIC MOTOR CO.
KELVINATOR & MAYTAG SALES & SERVICE
Tel. 3-1586
Moorhead
303-305 1st Av. So.

DAKOTA ELECTRIC CONSTRUCTION CO.

Electrical Contractors

1017 4th Ave. N.

Fargo, N. D.

Dial 6671

(1945) R. L. POLK & CO.'S

- 9TH S—Contd
Wellington Apts—Contd
4 Ryan Raymond L
5 Hogoboom Dale D
6 Jensen Christina M Mrs
7 Briggs Rose A
8 Lauder Clarence C
9 Ross Annetta Mrs
10 VanHorn Frank E
11 Houghton Lou M
12 Murray Max F

- Street continued
106-10 Loomis & Loomis dry clnrs
109 Hohn Roland G Rev
110½ Loomis Apts
Apartments:

- 1 Burley Archie M
2 Nestegard Margrethe
3 Pulford Della B Mrs
4 Fortney Carrie Mrs
5-6 Loomis Fred B

- Street continued
111 Smith Robt F
114 Albright Chas W
117 Bethel Center
118 Bakewell Jos H
Dunlop Jean G

- 122 Apartments
1 Johnson Jay A
2 Fivie Irene
3 Hanson Mildred D
4 Raesler Edna L

- Street continued
126 Gibson Apartments
Apartments:

- 1 Ackerman Earl H
2 Slichter Tassie Mrs
3 Harrison Chester V
4 Buehler Henry C

- 2d av intersects
sw cor Court House
(For Officials, Boards and
Departments see Miscel-
laneous Section)

- American Red Cross
Cass County Law Library
Cass County Wildlife Assn
Schaffer Loretta Mrs restr
Pollock John C lawyer
US Emergency Crop and Seed
Loan Office

- rear County Jail
208 Barnhart Arth C Rev
3d av intersects

- 302-04 Siegel Apts
Apartments:

- 1 Dingsman Geo A
2 Mason Sidney G
101 Halgren Warner L
102 Christensen Edw C
103 Foster Chas S
104 Lamont Scott L
201 Pollett Clarence O
202 Ludwig Emma
203 Clark Geo E
204 Siegel Tillie M Mrs
301 Katz Morris

- 302 Briley Wm L
303 Dahl John H
304 Holloway Bernard T
Street continued
313 Alpers Paul E
314 Fossum Olga F Mrs
316 Kramer Adolph P A
319 Pollock Clara A pianolehr
4th av intersects

- 401 Thornmark Frank M
403 Renhove Ingvald
409 Kennedy Fred W
412 Groenwold Herman J
413 Young John S
415 Seavert Roland O
Thera Paul

- 5th av intersects

- 503 Lorshbough Walter W
505 Cooke Wm A
Hovde Leroy B

- 505½ Houghlum Alf J
506 Trotter Henry
509 Peterson Karyl H
Bergeson Ferry B
Novak Michl A

- 514 Powers Thos L
518 McKenzie Frank
601 Ackley Raymond H
Freeman Harold B
Smith Harold
Zehren Michl D

- 604 Sundfor Lars S
605 Howell Geo P
606 Bechtel Mina Mrs
608 Brazier Wm J
609 Harrington Ryan C
615 Vacant

- 621 Magill Wm H
624 Melting Adolph C
629 Powers Jos M
Gardner Frank C

- 700 Kaiser Ervin E
712 Burritt Bruce H
713 Longway Gean W Mrs
715 Sauvageau Henry E

- 8th av intersects

- 801 Moe J Melvin Rev
802 Nelson Henry W
803 McCaul Benj F
806 Emery Henry F
Thomas Paul C
810 Koepf Gustaf
Gebcke Louis A

- 811 Mahar Raymond L
812 Erdahl Knute S hldg contr
Lundsten Clarence V
813 Henning Jos
814 Kelly Edw T
817 Kelly Emil E
821 Davis Edgar F
824 Crooks Jos E
Massey Harl G

- 9th av intersects

- 901 Johnson Virna
902 Smith Clay D
904 Lund Geo

BUSINESS TRAINING PAYS

Let us help you plan your course in training.
Call or write for particulars.

INTERSTATE BUSINESS COLLEGE

Fargo, North Dakota

FARGO DIRECTORY OF HOUSEHOLDERS (1945)

- 9TH S—Contd
905 Gordon Clyde N
Leaf Carl
909 Miller Howard F
910 Krogstad Henry
Thompson Malinda Mrs

- 914 Elton Inga I
915 Anderson Carl H
916 Veitch Eldon L
917 Weisser Frank G
Heaton Fred
920 Langness Olaf F
921 Bond John H
924 Paulson Christian
Christianson Carl A
Wilson Howard H

- 10th av intersects

- 1001 Ross Andrew M
1002 Henley David B
1004 Thomas Herbert E
1005 Ureun Bernard M
1012 Swanson Wm M
1016 Conny Jas F
1019 Schonberg Einar J

- 11th av intersects

- 1101 Davis Trimble P
1102 Stern Wm
1109 Meincke Bernard F
1110 Birch Albert G
1115 Kulseth Adolph
1117 Bertel Birger L
1118 Baver Frank B
1122 Elsholtz Arth C

- 12th av intersects

- 1201 Nelson Hjalmer A
1205 Tennefos Jens P
1206 Stern Sam
1211 Peterson Robt H
1215 Humphrey Wm M
1216 Sherdahl Clair G
Freeman Emma W Mrs

- 1217 Gerdes Geo A
1222 Lemke Wm F Hon
1225 Wilk Herman

- 13th av intersects

- 1302 Chesley Sam L
1303 Thordarson Theo W
1309 Boyd Miner J
1310 Bachenheimer Hugo
1312 Goldberg Jacob H
1315 Craig Rodney G
1319 Shaw Wm S
1325 Nilles Herbert G
1326 Morgan Maxwell
1329 Cohen Jos W
1332 Larson Carl L
1333 Moyer Arth B
1337 Sirrs Anna C Mrs
1338 Larson A Leonard
1342 Haukenstad Otto
1343 Cullen John W
1346 Bolmeier Erik W pntr
1350 Swanson Carl L

- 14th av intersects

- 1401 DeCesare Francis A
1402 Dietz Schuyler D
1409 Steffe Wm A

- 1410 Heisler John C
1414 Warne John T
1415 Harding Alphonso P
1417 Cleary Robt J
1418 Vincent David J
1421 Brett Fred C trucking
1422 Brady John I
1425 Bowers Edw A
1426 Hanson Oscar J
1429 Swartz Wm
1430 Bergan Thos A
1433 Bale Christian E
1434 Schmiemer Jacob M
1437 Lietz Clarence R
1438 Skadland O Benj
1441 Klein Allan L
1442 Hale Clarence M
1445 Polendorf Ernest A
1446 Bush Grant C
1449 Gessner Geo A

- 15th av intersects

- 1501 Goldberg Louis P
1502 Rue Chas H
1505 Mensing Warren F
1506 Wilham Rudolph H
1507 Broderick Walter M
1509 Whiting L Danforth
1510 Conny Edw T jr
1514 Borland Verl G
1517 Rohde Lester C
1518 Mauzer Jacob H
1521 Rufer Ford A
1522 Stone Mina S Mrs
1525 Anderson Elef A
1526 VanOsdal Franklin J
1529 Gore Oliver E
1530 Balhausner H K
1533 Richardson Lemuel D
1534 Viel Lucy Mrs
1537 Hansen Norman B
1538 Larson G Arth
1541 Moe Harry M
1542 Flashe Larry J
1545 Jensen Jas N
1546 Ahlers Allen H
1549 Hanson R Benj
Fengelly Wilburn L
1550 Person Paul B

- 16th av intersects

- 1604 Briggs Ward D
1608 Siegel Jack
1609 Krueger Leslie E
1612 Hastings Rodney C
1613 Pollett Leland C
1616 Cole Roy H
1617 Kapel Benj
1621 Hewitt Chas W
1622 Fleck J Alphonso
1628 Hanna Robt L
1630 Kappel Ignace S

- 9TH AV N—From Elm west to 15th,
9 north of N P av
Oak and 1st intersect

- 102 Moran Saml J
114 Gerlach Frank R
115 Ruckman Wade T
2d and 3d intersect

MOLL'S HEATING SERVICE

Lennox Furnaces — Anchor Kolstokers — Air Conditioning
Oil Burner Service

1325 Front St.

Fargo, N. D.

Tel. 4455

COMMERCIAL LOANS
REAL ESTATE LOANS
PERSONAL LOANS
LIVESTOCK LOANS

THE OLDEST BANK IN NORTH DAKOTA
The First National Bank and Trust Company of Fargo

MEMBER OF FDIC

FOSS DRUG COMPANY

Clarence B. Hav. Mgr.
PRESCRIPTIONS—MAGAZINES—KODAKS
TOILET ARTICLES—STATIONERY—SUNDRIES

23-25 Broadway

Fargo, N. D.

Phone 6679

618 SECOND AVE. NO.

Jobbers St. Paul White Lead & Oil Co.

PHONE 8923

NORTH DAKOTA PAINT & DECORATING CO.
Lion Brand Paints, Wallpaper, Artists' Materials, Pictures and Picture Framing

THE PIERCE CO.

Printers, Lithographers, Office Outfitters

PHONE 5586

1019 1st AV. NO.

(1945) R. L. POLK & CO.'S

9TH AV N—Contd
305 Larson Arth J
308 Dahl Olaf D
Strandness Andres T
313 Dudley Howard L [Ⓞ]
4th intersects

402 Hoddevik Matt
Larson Elias [Ⓞ]
Wagner Gilbert C
405 Grandlund Herbert E [Ⓞ]
406 Ristvedt Walter A [Ⓞ]
Dally Dorothy
409 Wilson Saml A [Ⓞ]
Anderson Ray A
Ford Wm G
410 Hammer Albert [Ⓞ]
413 Itust Chas [Ⓞ]
414 Mullins Albert E [Ⓞ]
Piper Fred W

415 Rust Apts
Apartments:
1 Loken Helga Mrs
2 McGuire Eug B
3 Towne Wm L
4 Ness Hannah Mrs
5 Dennyry Hugh E
6 Rynning Inga L
7 Fowler Geo A
8 Wadel Dora P Mrs
9 Baumgartner Arth M
10 Bruns Ethel
12 Albrecht Lydia Mrs
Street continued

424 Ellingson Edw C [Ⓞ]
5th intersects

505 Dosten Apts
Apartments:
1 Schneider Margt Mrs
2 Holzer Wm J
3 Sandlie Florence M Mrs
4 Adsero Marie Mrs
5 Stenberg Dani O [Ⓞ]

Street continued
513 Slothun Rudolph I
517 Lauffer Paul E Rev
518 Edmonds Irene E
Broadway intersects

607 Bonde Apartments
Apartments:
1 Egge Mildred A
2 Knudson Clyde H
3 Larsen Earl E
4 Bonde Henry B [Ⓞ]
5 Sullivan Jas F

Street continued
611 Bailey Gerald C
Bryce Francis F
Erickson Thea
Johnson Alice Mrs
Oeder Oscar B

614 Skogg Ruth
614 1/2 Holmgren Jennie Mrs
617 Baril Therese B
617 Kelly John R [Ⓞ]
618 Morgan John P

621 Hoenck Geo C [Ⓞ]
625 Gingrey Merhl E [Ⓞ]
Skogen Ralph I
7th intersects

709 Fortune Wm F [Ⓞ]
714 Sven Bernard
715 Blanco M Fern Mrs [Ⓞ]
Cossette Dorothy Mrs
Olson Rudolph
722 Haskin Clinton A

8th intersects
802 McLeod Anna J Mrs [Ⓞ]
806 Hektner Andrea Mrs [Ⓞ]
810 Gwyther Eliza B Mrs [Ⓞ]
813 Myrbo I Martin
815 Ottersen Rudolf
820 Shaver Chas [Ⓞ]
824 Burman Chas H [Ⓞ]

9th intersects
905 Becker Clara Mrs [Ⓞ]
907 Billie Walter E
914 Greuel Gustave R [Ⓞ]

10th intersects
1001 Schoener John H
1005 White Geo A [Ⓞ]
1009 Nelson Otto E [Ⓞ]
1015 Potter John H [Ⓞ]
1019 Rush Harry S [Ⓞ]
1021 Dice Jas R [Ⓞ]
1022 Schreiner John [Ⓞ]
Skonseng Arth N

1022 1/2 Potter Howard
1024 Peterson Raymond
1024 1/2 Oquist Anna Mrs
11th intersects

1101 Radtke Emil C [Ⓞ]
1105 Lokke Holcomb O [Ⓞ]
1111 Jones Josephine M N Mrs [Ⓞ]
beauty shop
Toohy John R
1112 Hanson Marvin F [Ⓞ]
Miller W Robt
1115 Anderson Floyd
Brown Myron J
1117 Hedges Jas B [Ⓞ]
1118 Chelness Emma Mrs [Ⓞ]
1120 Nehowig Anthony [Ⓞ]
Korol Veronica Mrs
1123 Jepsen Alf W
McClary Harold H
1124 Nash Earl [Ⓞ]

12th and 13th intersect
1309 Vacant
1310 Ralden Gerald
College intersects
1365 Ford J Gordon
1375 Farnum C Ernest [Ⓞ]

14th intersects
15th intersects
9TH AV S—From river west to lim-
its, 9 south of Front
311 Vacant
317 Majors Bernard J [Ⓞ]
324 Blakeslee Chas D [Ⓞ]
325 Ulteig Haldor E [Ⓞ]
Isaac Henry

HAROLD F. PHELPS

FARM LANDS

501 Black Bldg.

Fargo, N. D.

Tel. 5150

FARGO DIRECTORY OF HOUSEHOLDERS (1945)

9TH AV S—Contd
326 Vacant
327 Gould Roscoe M
331 Maher Jas J
334 Gallogly Irene C nurse
Waydeman Henry A
Mowery Gertrude L Mrs
335 Moll Jos P
Andresen Ernest W
Fitch Jas H

339 Howland Mary G Mrs [Ⓞ]
340 McConnell Wm A
343 Lewis Dal S [Ⓞ]
Johnson Olaf P
344 Lund Thoman O
Thompson Jas L
346 Merrill Geo D [Ⓞ]
347 Erickson Andrew E [Ⓞ]
Isaac Henry

Alfred Gertrude P Mrs
348 Siegfried Clara Mrs [Ⓞ]
349 Bergesen Albert R [Ⓞ]
Douglas John B
Nelson Christine
351 Putnam Clarence C
McCalley Pay S

353 Ball Fred E [Ⓞ]
354 Fredrickson Graydon F
Harris Benl H
362 Mosher Claude L
Walwood Ineval S [Ⓞ]
364 Benschhof Julian L [Ⓞ]
364 1/2 Stevens Park H

4th intersects
401 Cullen Agnes Mrs [Ⓞ]
402 Myers Burton F [Ⓞ]
408 Scule Geo A [Ⓞ]
409 Thompson Orville O
410 Bitzing Earl K [Ⓞ]
412 Boardman Geo R
415 Hodgson Susan E Mrs [Ⓞ]
Fowler Geo A

417 Ewan Mary Mrs beauty shop
Ewan Chas L [Ⓞ]
419 Letofsky Jacob [Ⓞ]
420 Mohr Gustave A [Ⓞ]
424 Hawthorne School
425 Hinkle Ned H
427 Hegge Albeck [Ⓞ]
429 Sells Walter B

5th and 6th intersect
609 Curtis David L [Ⓞ]
614 DeBree Helen W Mrs [Ⓞ]
615 Ericson Elmer H gro
619-23 Kepler Apartments
(See also 820 S 7th)
Apartments:
2 Pomeroy Lily Mrs
3 Nelson Thelma E
6 Lounsbury Maude K Mrs
7 Kepler Harvey [Ⓞ]

7th intersects
709 Anderson Fredk S
712 Diemert Fred J
8th and 9th intersect
913 Diamond Jack L [Ⓞ]
10th intersects

1001 O'Shea Apts
Apartments:
1 Crothers Della Mrs
2 Ringsrud Lawrence R
3 Galvin Edw F
4 Weltzen Grace Mrs
5 Tostlebe Lena
6 Conklin Ethel

1003 O'Shea Apts
bsmt Vacant
Apartments:
1 Wehlitz Kathryn Mrs
2 Halmrast Dolores E Mrs
3 Laybourne Mildred Mrs
4 Galvin Francis
5 Nowatzki Mary A
6 Hall Lucy J Mrs

1005 O'Shea Apts
Apartments:
1 Bjorgen Erma C Mrs
2 Bricker Jas H
3 Vacant
4 Peterson Florence
5 Loomis Fred B jr
6 Hofmann Lucy E Mrs

Street continued
1016 Lees Jack R
1020 Jonas Solly [Ⓞ]
1023 Smith Theo E
1024 Johnson Arth T [Ⓞ]
1025 Dwight Ward D [Ⓞ]
11th intersects

1102 Berge Mathias [Ⓞ]
1103 Simmons Ingvald
Kjesbo Talmer
1106 Jolesky Max B [Ⓞ]
1107 Heisler Raymond
1111 Christianson Alf L
1112 Barker Angus W
1114 Marshall Wm B [Ⓞ]
1115 Ekerberg Ernest M [Ⓞ]
1116 Stangler Robt F
1117 Kauth Vernon R
1119 Mattson Victor [Ⓞ]
1122 Sommerville D M [Ⓞ]
1127 Olson Almar C
1129 Klubertanz Oscar E [Ⓞ]

13th intersects
1310 Coppini Eug T
1314 Walker Clarence
Hoggarth Alf J
1318 Madsen Walter E [Ⓞ]
1322 Siegfied Byron F [Ⓞ]
1326 Zimmerman Adolph [Ⓞ]
1330 Newton Raymond B [Ⓞ]
1334 Thomas Paul E [Ⓞ]
1338 Williams Edw L [Ⓞ]
1342 Finsand Conrad A [Ⓞ]
1346 Gompf Lloyd F [Ⓞ]

14th intersects
1408 Rudolph Paul [Ⓞ]
1410 Adamson Arth H [Ⓞ]
1411 Hanson Warren I
1414 Werre Ruth H Mrs
1415 Stedman Geo F
1417 McGuigan Jas E [Ⓞ]
1418 Carter Chas W [Ⓞ]

J. E. KRIEG

and SONS

20 Years In Fargo

MILL WORK

Sash and Doors Cabinets

General Contractors and Builders

Submit Your Building Problems To Us.

Complete Floor Sanding and Finishing

Concrete Work

2014 W. Front St.

Dial 5539

AMERICAN STATE BANK OF MOORHEAD

A Friendly Home-Owned Institution

Member Federal Deposit Insurance Corporation

SHERMAN Plumbing & Heating

Oil Burner Service — Air Conditioning

1345 5th Ave. N.

Fargo, N. D.

Tel. 6896

QUICK CASH LOANS

Loans From \$100.00 \$300.00 with or Without Endorsers

'First Aid to Family Finances'

FAMILY LOAN CO.

Licensed under Minn. Small Loan Act

Above National Tea Store

PHONE 3-1575

Chesley
LUMBER & COAL CO.

FUEL-OIL-COAL
BUILDING ESTIMATES
Dial 4461

(1940) R. L. POLK & CO.'S

- 9TH S.—Contd
- 118 Bakewell Jos H @
Johnston Ella Mrs
- 122 Apartments
1 Lee Miner J
2 Fvlie Irene
3 Hill Gilbert M
4 Chapman Rose
- Street continued
- 126 Gibson Apartments
Calrns Al
Evesmith Hazel M
Hoppert Darwin E
- 2d av intersects
- sw cor Court House
(For Officials, Boards and Departments see Miscellaneous Section)
American Red Cross
Cass County Law Library
Cass County Wild Life Assn
Pollock John C lawyer
U S Cass County Agricultural Conservation Assn
U S Emergency Crop and Seed Loan Office
WPA Re-indexing Project
- rear County Jail
- 208 Richardson John Very Rev
3d av intersects
- 302-04 Siegel Apts
Apartments:
1 Brown Lillian F Mrs
2 Sullivan John J
101 Halgren Warner L
102 Knerr Frank O
103 Klinkenborg Rex J
104 Lamont Scott L
201 Stoddart Jas E
202 Ludwig Emma
203 Siegel Malcolm M
204 Farnham J Dudley
301 Katz Morris
302 Fredrickson H T
303 Candor Sylvan K
304 Bye Carl C
- Street continued
- 313 Cortright Luther J
314 Husej Clarence H
316 Law Jas R
319 Pollock Martha C Mrs @
Pollock Clara A piano tchr
4th av intersects
- 401 Rasmussen Geo G
403 Schramm Walter
409 Persellin Morris H @
412 Johnson Harry E
413 Lauder Clarence C
415 Mock Roy W
- 5th av intersects
- 503 Lorschough Walter W @
505 Vacant
505½ Cooke Wm A
Hagan Ruth M Mrs

- 506 Trotter Henry @
Hovde Arth O
Hunt Robt
Smith Erna Mrs
Smith Mathilda Mrs
- 509 Orchard Jos F
514 Vacant
518 Hauser Emma Mrs @
601 Ackley Raymond H @
Larson Chester P
Novak Michl A
Zehren Michl
- 604 Sundfor Lars I @
Sunfor Lars S
605 Howell Geo P @
606 Bechtel Mina Mrs @
608 Brazell Wm J
609 Person Per P @
615 Magill Louise R Mrs @
Loudon Saml J
Magill Wm H
- 621 Mendenhall J R Col
624 Bersagel Richd
629 Powers Jos M @
Gardner Frank C
- 700 Hay Clarence B
712 Burritt Bruce H @
713 Longway Gean W Mrs @
715 Acker Edw L
- 8th av intersects
- 801 Schmallen Bernard P @
802 Holiday Chas A
803 Bond Harold H
806 Emery Henry F @
Thomas Paul C
- 810 Koepf Gustaf @
Sprattler Arth P
Warner Chas E
- 811 Aldahl Iver @
812 Rosley Elnar
813 King Wm H @
817 Cook O Dale @
821 Love Ruth @
Knobloch Ellen Mrs
Swanson Charlotte Mrs
- 824 Byer John
Hertel Leonard
Vance Arth
- 9th av intersects
- 901 Johnson Carrie V N Mrs @
902 Smith Clay D @
904 Lund Geo @
905 Gordon Clyde N
Leaf Carl
- 909 Miller Howard F @
910 Gainor Richd C
Krogstad Henry
Miller Robt F
Plerson Vern
- 914 Kjesbo Talmer G
915 Anderson Carl H @
916 Hauk Roy N
917 Weisser Frank G @
Weisser Herbert E
Wentz Rolland D

"Your Credit is Good At The Family"

FAMILY FINANCE CO.

TIME-PAYMENT FINANCE

205 Merchants National Bank Building, 122 Broadway

Telephone 4451

Fargo, North Dakota

Phone 7359 Knight Printing Co.
Dakota Mailing Bureau

FARGO DIRECTORY OF HOUSEHOLDERS (1940)

- 9TH S.—Contd
- 920 Farrell Danl R
Krogh Andrew S
921 Bond John H @
Schmidt Arend O
Schmidt Carl A
924 Paulson Christian
Sussman Wm H
Vigen Arndt N
- 10th av intersects
- 1001 Ross Andrew M @
1002 Clausen Tilda Mrs @
1004 Thomas Herbert E @
1005 Vacant
1012 Swanston Wm M @
1016 Conny Jas F X @
1019 Schonberg Einar J @
- 11th av intersects
- 1101 Knauer Geo W @
1102 Stern Wm @
1109 Melnecke Bernard F @
1110 Birch Steph @
1115 Brickner Clair F @
1117 Bertel Birger L @
1118 Bayer Frank B
1122 Elsholtz Art C @
- 12th av intersects
- 1201 Nelson Hjalmer A @
1205 Tennefos Jens P @
1206 Stern Sam @
1211 Pleck J Alphonse
1214 Freeman Emma W Mrs
1215 O'Brien Oliver L
1216 Sherdahl Clair G @
1217 Miller Arth S
1222 Lemke Wm F Hon @
1225 Walk Herman @
Levy Max
- 13th av intersects
- 1302 Chesley Saml L @
1303 Thordarson Theo W @
1309 Boyd Miner J @
1310 Bachenhelmer Hugo @
1312 Goldberg Jacob H @
1315 Craig Rodney G @
1319 Shaw Wm S @
1323 Nilles Herbert G @
1329 Cohen Joh W
1332 Larson Carl L @
1333 Moyer Arth B @
1337 Sirrs Thos J @
1338 Larson A Leonard @
1342 Haakenstad Otto @
1343 Cullen John W @
1346 Bolmeyer Fredk W @ pnr
1350 Swanson Carl @
- 14th av intersects
- 1401 Olsen N Robt @
1402 Dietz Schuyler D @
1409 Davis Trimbale P @
1410 Heiser John C @
1414 Waane John T @
1415 Greater Albert C
1417 Slepert Clarence F
1418 Albright Lester P @
1421 Brett Fred C @ trucking
1422 Brady John I @
1425 Katz Fredk
1426 Hanson Osear J @
1429 Swartz Wm @
1430 Bergan Thos A @
1433 Bale Christian E @
1434 Schmierer Jacob M @
1437 Revell Eug A @

- 1438 Skadland O Benj @
1441 Landeck Irvine A
1442 Miller Danl E @
Skjolden Sidney S
1445 Mero Ira F
1446 Bush Grant C
1449 Gessner Geo A @
1450 Gobel Chas H
- 15th av intersects
- 1501 Goldberg Louis P @
1502 Rue Chas H @
1505 Mensing Warren F @
1506 Wilham Rudolph H @
1507 Eckmann Carsten J jr @
1509 Goehl Carl O @
1510 Conny Edw T jr @
1514 Winn Wm R @
1517 Tobin Wm J @
1518 Maurer Jacob H @
1521 Rufer Ford A @
1522 Stone Mina S Mrs @
Stone Chas R
- 1525 Black Norman D jr @ ✓
1526 Anderson Elef A @
1529 Gore Oliver E @
1530 Balthausen H K @
1533 Richardson Lemuel D @
1534 Viel Lucy Mrs @
1537 Hansen Norman B @
1538 Larson G Arth @
1541 Moe Harry M @
1542 Dwight Floyd L @
1545 Jensen Jas N @
1546 Ahlers Allen H
1549 Hanson R Benj @
Miller Max W
1550 Person Paul B @
- 16th av intersects
- 9TH AV N—From Elm west to 15th,
9 north of N P av
Oak and 1st intersect
- 102 Vacant
114 Vacant
115 Rynning Mary B Mrs @
2d and 3d intersect
- 305 Njaa Karin Mrs @
308 Nelles Aug J @
Hughes Chas O
313 Dudley Howard L @
4th intersects
- 402 Gerlach Geo J
Larson Elias
405 Wilson Saml A @
406 Olson Clifford
Ristvedt Walter A
409 Cramer Edwin C
Ford Wm G
Johnson Anna Mrs
Johnson Chester W
Mills Newton J
Olson Seymour A
410 Bunchard Roy B
413 Rust Chas @
414 Johnson Susie A Mrs
415 Rust Apts
Noren Holly E
- Apartments:
1 Schulz Carl G
2 Grosvenor Howard L
3 Spitt Julius
4 Ness John G
5 Ulm Frances Mrs
6 Reed Chas H
7 Swanson Ellen Mrs

Broadway Pharmacy

Phones 7371 & 7372

As You Want It When You Want It



FARGO. Dial 6441

GOOD YEAR TIRES

FLECK
CHEVROLET
BUICK CO.

CHEVROLET — BUICK

KIEFER
CHEVROLET CO.

Moorhead

Dial 3-1361

Dial 5541



DIXON and ZORIC LAUNDRY and DRY CLEANING

307 Broadway Dial 7321

(1940) R. L. POLK & CO.'S

9TH AV N—Contd
Rust Apartments—Contd
8 Larson Arth J
9 Watterson Saml
10 Preboske John J
22 Estenson Ivan C
Street continued
424 Anderson Olaf E

505 Dasten Apts
Apartments:
1 Gates Donald D
2 Holzer Wm J
3 Adsero Marie Mrs
4 Burke Chas H
5 Stenberg Danl O
Street continued
513 Miller Mae Mrs
517 Parr Clarence E Rev
518 Ronning Arth C

611 Carlson Clarence A
614 McKenzie Archie J
614½ Holmgren Jennie Mrs
617 Kelly John R
618 Henderson Clarence J
621 Hoenck Geo C
625 McDermott Estella Mrs
convalescent home

700 Fortune Wm F
714 Wichmann F A
715 Blanco Fern Mrs
Davis John O
Elde Philip A
Stromme L B Mrs

802 McLeod Danl A
806 Hektner Andrea Mrs
Hektner Martha dismkr
810 Gwyther Eliza B Mrs
813 Myrbo I Martin
815 MacDonald Don
820 Shaver Chas
824 Burman Chas H

905 Becker Clara M Mrs
907 Charlson Christ F
Hermann Edw W
914 Greuel Gustave R

1001 Schoener John H
1005 White Geo A
1009 Nelson Otto E
1015 Potter John H
1019 Bush Harry S
1021 Dice Jas R
1022 Feltus Edwin L
1022½ Galyen John P
1024 Guam Clarence
1024½ Muir Stella

1101 Gingrey Merhl E
1105 Lokke Holcom O

1111 Jones J M N Mrs beauty shop
Nelson Paul
Tufford Clara M Mrs nurse

1112 Hanson Marvin F
1115 Anderson Helen C Mrs
Spencer Wm H
1117 Hedges Jas B
1118 Chelness Emma Mrs
1120 Nehowig Anthony
Hunt Percy L
Rodin Milton R
1123 Fisher John H
Grant Magda C Mrs
1124 Frey Richd D
Vraa Gertrude Mrs

12th and 13th intersect
1309 Smith Mayna W Mrs
College intersects

1365 Holtz Holly H
1375 Farnum C Ernest

14th intersects
15th intersects

9TH AV S—From river west to 14th
its, 9 south of Front
311 Norris Cedric L
Norris Mattie P Mrs
317 Harrington Vern J
324 Blakeslee Chas D
325 Ulteig Haldor E
Ulteig Eddie A
326 Larkin John E
327 Knight Ethel Mrs
331 vacant
334 Houghton Lou M
335 Larson Lloyd J
339 Howland Chas H
340 Chase Florence M Mrs
McCConnell Wm A
343 Lewis Danl S
Johnson Olaf P
344 Frankosky Stanley B
Fisher John H jr
346 Merrill Geo D
Campbell Isabelle nurse
Erickson Andrew E
347 Alfred Gertrude P Mrs
348 Siegfried Harry E
Hughes Max R
349 Bergesen Albert R
Church Donald
Douglas John B
Hannaher Gladys Mrs
Nelson Christine
Syverson Ole

351 Hofmann Lucy Mrs
McCalley Fay S
353 Ball Fred E
354 Anderson Edw
Brown Jas E
Lyster Ida Mrs
362 Kieffer Geo V
364 Benshoof Julian L
364½ Stevens Patk H

4th intersects

INTERIOR LUMBER & FUEL CO.
DEPENDABLE FUEL AND BUILDING MATERIALS — FUEL OIL

FARGO, DIAL 5579

DILWORTH, TEL. 2381

CARLISLE & BRISTOL
HARDWARE, PAINTS AND VARNISHES
ELECTRICAL APPLIANCES AND STOVES

67 Broadway

A. L. MOODY CO. DEPARTMENT STORE

"HEAD OF BROADWAY"

522-524 FRONT ST.

DIAL 7331

FARGO, N. DAK.

FARGO DIRECTORY OF HOUSEHOLDERS (1940)

9TH AV S—Contd
401 Cullen Agnes Mrs
402 Fuerst Lawrence J
402 Myers Burton F
408 Campbell Duncan J
409 Steidl Martin T
410 Bitzing Earl K
412 Pierce Raymond C
415 Delger Herman H
Harvester Hilda Mrs
417 Farrar Felix
419 Letofsky Jacob
420 Buck Jennie Mrs
424 Hawthorne School
425 Hinkle Ned H
427 Hegge Albeck
429 May Elmer M

5th and 6th intersect
609 Curtis David L
614 DeBree Nathan
615 Ericson Elmer H gro
619-23 Kepler Apartments
(See also 820 S 7th)

Apartment:
2 Ray Harry B
3 Opperd Margt
6 Brownlee Wm B
7 Kepler Harvey
7th intersects

709 Shafer John H
712 McKellar Eller J
8th and 9th intersect
913 Fishman Wm F
10th intersects

1001 O'Shea Apts
Apartments:
1 Crothers Della Mrs
2 Livingston Della Mrs
3 Galvin Edw F
4 Leitch Duncan G
5 Stuart Robt C
6 McDonald F B

1003 O'Shea Apts
bsmt Peterson Arlie A
Apartments:
1 Hektner Gustav S
2 Lindelien Selina
3 Laybourne Mildred Mrs
4 Galvin Francis
5 Hodgson Caroline
6 Hall Lucy J Mrs

1005 O'Shea Apts
Apartments:
1 Loomis Fred B jr
2 Bricker Jas H
3 Vanderplatt Henry J
4 Beck Reuben O
5 Page Clarence R
6 Vacant

Street continued
1016 Lynne Alf N
1020 Witcik Thos
1023 Smith Theo E
1024 Felker Ronald J
1025 Kienholz Ben U
11th intersects

1102 Berge Mathias
1103 Kennedy Earl C
Rivkin Sarah J Mrs
1106 Jolosky Max B
1107 Gilligan Mark J
1111 DeSart Jos
1112 Evenson Theo
1114 Frishman John J

1115 Polis Danl
1116 Dilworth Anna M Mrs
1117 Offner Herman L trucking
1119 Nelson David W
1122 Sommerville D M
1127 Harrison Robt D
1129 Klubertanz Oscar E
13th intersects

1310 Pancratz Carl D
1314 Oppegard Edw C
1318 Vacant
1322 Skugrud Melvin C
1326 Zimmerman Adolph
1330 Newton Raymond B
1334 Thomas Paul E
1338 Williams Edw L
1342 Finsand Conrad A
1346 Gompf Lloyd F
14th intersects

1408 Nielsen Eug
1410 Adamson Arth H
1411 Dammen Anton M
1414 Werre Herbert H
1415 Friis Aug O
Hohstadt Robb L
1417 Westlund Geo G
1421 Warner Chas E
1422 Muehlenbein Henry J
1425 Broilling Alf M
1429 Beardsley Amy H Mrs
1430 Faيمان Clarence C
1433 Serkland Chester J
1434 Vacant
1437 Nash Henry T
1438 Berchard Max A
Twright Clarence W

1441 Herman Bert
1442 Anderson Lloyd R
15th intersects
1514 Lee Lyle W
1515 Nelson K Ivar
1516 Crossley Vincent W
Lofstrom Edor
1517 Larson Bennett B
1521 Cowell Wm P
1522 Hansen Lawrence A
1524 Kemmer Fredk M
1526 Olwin Lawrence W
1529 Olwin Edwin C
1537 Clemenson Augusta Mrs
1540 Tellinghusen A A
1542 Searles Wm H
16th intersects

1621 Swanson Gust L
17th intersects
10TH N—From N P Ry north to 17th
av, 4 west of Broadway
N P av intersects

2 Hain Alyce L Mrs
Hale Mae Mrs
Hemple Chas M
6 Laufenberg Henry P
8 Cambion Frank L
12 Annette Phil A
Doyle Alice
Halvorson Thora
Hammer Ira P
Hilstad Conrad
Johnson Gordon
17 Abbott Mack M
18 Nelson Carl G
19 Sutherland Jas W
20 Buchholz Clarence E
Buchholz Edmund F

Fuel Oil
Coal
Coke
Feed
Flour
Seeds

O S C A R H.
K J O R L I E
C O.

PHONE
6407

NORTHWEST AUDIT CO., Inc.

PUBLIC ACCOUNTANTS and AUDITORS

Fargo, N. D.

Phone 1011

de Lendrecie Bldg.

FARGO DIRECTORY OF HOUSEHOLDERS (1934)

549

- 910 Johnson Knute B ⊕
Roeson John L
Rhoades Albert F
Tollefson Gunda Mrs
914 Erickson A Gunnar
915 Anderson Carl H ⊕
916 Vacant
917 Weisser Frank G ⊕
Freitag Geo
920 Putman Camilla nurse
Putman Sophia N Mrs
Westberg Chas ⊕
921 Skog Russell L
924 Senff Marion
- 10th av intersects
1001 Ross Andrew M ⊕
1002 Clausen Tilda Mrs ⊕
1004 Thomas Herbert E ⊕
1005 Hotchkiss Wm M ⊕
1012 Swanston Wm M ⊕
1016 Conny Jas F X ⊕
1019 Schonberg Einar J ⊕
- 11th av intersects
1101 Knauer Geo W ⊕
1102 Stern Wm ⊕
1109 Meinecke Bernard F ⊕
1110 Birch Steph ⊕
1115 Brickner Clair F ⊕
1118 Shaw Sterling P Rev ⊕
1122 Danstrom Alex J ⊕
- 12th av intersects
1201 Ells Geo F ⊕
1205 McPhail Arch ⊕
1206 Stern Sam ⊕
1211 Slingsby Ira W ⊕
1215 Barnard Robt T ⊕
1217 Brecke Louis M
1222 Lemke Wm F ⊕
1225 Wilk Herman ⊕
- 13th av intersects
1302 Vincent John C ⊕
1303 Simmons Paul E ⊕
1309 Howland Harry E ⊕
1310 Bachenheimer Hugo ⊕
1312 Goldberg Jacob H ⊕
1315 Craig Rodney G ⊕
1319 Shaw Wm S ⊕
1325 Nilles Herbert G ⊕
1329 Cohen Jos W
1332 Larson Carl L ⊕
1333 Hatcher Robt E ⊕
1337 Sirrs Thos J ⊕
1338 Larson Alexius L ⊕
1342 Winn Wm R
1343 Cullen John W ⊕
1346 Bolmeier Fredk W ⊕ pntr
1349 Reynolds Harry E ⊕
1350 Copeland Sterling L ⊕
- 14th av intersects
1401 Olsen N Robt ⊕
1402 Evanson Theo A ⊕
1409 Davis Trimble P ⊕
1410 Heisler John C ⊕
1414 Egulf Arth S
1415 Zenk John J
1417 Mickelson Percy E
1418 Steele Carl C
1421 Brett Fred C ⊕
1422 Brady John I ⊕
1425 Roach Richd S
1426 Hanson Oscar J ⊕
Hogfoss Gladys nurse
1429 Jeslin Herbert ⊕
1430 Stoudt Richd M
- 1433 Bale Christian E ⊕
1434 Schmierer Jacob M ⊕
1437 Fitch Earl G ⊕
1438 Lancaster Wm E G
1441 Thordarson Theo W ⊕
1442 Beard Robt D ⊕
1445 Mero Ira F
1446 Gobel Chas H
1449 Gessner Geo A ⊕
1450 Vacant
- 15th av intersects
1501 Goldberg Louis P ⊕
1505 Mensing Warren F ⊕
1507 Eckmann Carsten J ⊕
Westberg Chester K
1509 Goehl Carl O ⊕
1514 Schmitz Anna K ⊕
1517 Tobin Wm J ⊕
1518 Maurer Jacob H ⊕
1521 Rufer Ford A ⊕
1522 Campbell Duncan J
1525 Simpson Jay E
1526 Anderson Elef A ⊕
1530 House Neil C ⊕
1533 Richardson Lemuel D ⊕
1534 Viel Lucy Mrs ⊕
1538 Larson G Arth ⊕
1542 Miller Andrew Hon ⊕
1546 Thomas W Rowland
1549 Hanson R Beni ⊕
Gustafson Herbert T
- 16th av intersects
9TH AV N—From Elm west to 15th,
9 north of N P av
Oak and 1st intersect
102 Swanson G J ⊕
Mueller Edith Mrs
114 Kjos Olai
115 Rynning Mary B Mrs ⊕
2d and 3d intersect
305 Everett Chas-E
308 Gran Halvor W ⊕
Erifjord Swen
313 Dudley Howard L ⊕
- 4th intersects
402 Westerdahl John A ⊕
Troutman Luther A
406 Ristvedt Walter A
Ristvedt Margt L piano tchr
409 Hagglund Vernon K
Jensen Wm
Johnson Clifford
Johnson Gilbert C
Skaar Benj
410 Neill J Walter ⊕
413 Blanchard Roy B
414 Johnson Susie A Mrs
415 Rust Apts
1 Schultz Carl G
2 Tregoning Jos J
3 Rust Cornelius
4 Gardiner Robt C
5 Mining Millard L
6 Vacant
7 Dahl John H
8 Vacant
9 Hagemeister Leona B
10 Vacant
Street continued
424 Akeson Lena Mrs ⊕
5th intersects

VICTOR H. LEEBY COMPANY

Building Material — Sherwin-Williams Paints

1345 2d AVE. N. PHONE 4350

548

(1934) R. L. POLK & CO.'S

- 9TH S—From Front south to 16th,
9 west of the river
9 Durban Mary Mrs
12 Quinn Lloyd C
12½ Champlin Albert E
Schradt Emil
13-15 Calkins Burton M used
cars
16 Lostegard Margt Mrs
16½ French Henry L
18 Busby Mary Mrs
20 Zirbes Henry
21 First Church of Christ
Scientist
- 1st av intersects
101 First Methodist Episcopal
Church
- 102 Wellington Apts
1 Petrick Gustave E
2 Olsen Steph A
3 Bachman C B
4 Sundt Geo P
5 Dummer Edwin H
6 Jensen Jesse E
7 Gordier Oliver B
8 Archer Ella M Mrs
9-10 Vacant
11 Rasmussen Geo G
12 Hanley Wm J
- Street continued
106-10 Loomis & Loomis dry
chrs
109 Weiss Henry L Rev
110½ Apartments
1 Vacant
2 Dunne M Jos
3 Weber Augusta R Mrs
4 Lunde Knute
5 Knobloch Fred W
- Street continued
111 Ballou Wm ⊕
114 Albright Chas W
117 Lewis Funeral Chapel
Lewis Dwight D
118 Bakewell Jos H ⊕
122 Uhlhorn Anna Mrs beauty
shop
Uhlhorn Otto baker
122½ Bertsch Michl T
126 Gibson Apartments
Vidal Jas W phys
Dowse Chas H
Hendricks Thos A
Riggs Ray V
- 2d av intersects
cor Court House
(For officials and depart-
ments see Miscellaneous
Section)
Miller Arth S civ eng
rear County Jail
208 Brewster Harold S Very Rev
3d av intersects
302-04 Siegel Apts
1 Meredith Chas G
2 Ronlund R A
101 Halgren Warner L
102 Noess Herman E
103 Bickard Steph E
104 Reed Walter R
201 Stoddart Jas E
202 Skei Andrew
203 Klinkenberg Rex J
204 Nippolt John C
- 201 Ulen Jerry M
302 Edinburgh S W
303 Taylor Eug E
304 Bye Carl C
- Street continued
313 Cortright L J
314 Ingstad Fred B
216 Norling Alf
319 Pollock Martha C Mrs ⊕
Haxby Anne C Mrs
Pollock Clara A piano tchr
- 4th av intersects
401 Shore Sidney L
403 Perssellin Harry
409 Perssellin Michl ⊕
412 Andrew Wm ⊕
413 Vacant
415 Mock Roy W
- 5th av intersects
503 Lorshbough Walter W ⊕
505 Burgess Jack R
Murray Geo ⊕
Moore Wm J
506 Chandler J R ⊕
509 Schmidt Arend O
Schmidt Oltmann G
Loomis Herbert L ⊕
514 Hauser John ⊕
518 Ackley Raymond H ⊕
Allen Otis R
Novak Michl A
Stullick Edith Mrs
Wall David
- 604 Sundfor Lars I ⊕
Sundfor Lars S ⊕
605 Howell Geo P ⊕
Egan Germaine nurse
606 Bechtel Ezra J Rev ⊕
608 Pierce Emma S Mrs ⊕
609 Person Per P ⊕
615 Magill Henry E ⊕
Loudon Saml
621 Magill Wm H ⊕
624 Anderson Henry R
629 Gardner Frank C ⊕
Powers Jos M
700 Hay Clarence B
712 Burrill Bruce H
713 Longway Gene W Mrs ⊕
715 Vacant
717 Vacant
- 8th av intersects
801 Schmallen Bernard P ⊕
802 Wicks Wm V
803 Glasrud Henry A
806 Emery Henry F ⊕
810 Koepff Gustaf ⊕
Anderson Anton
Larson Clarence
Larson Peter
811 Aldahl Iyer ⊕
812 Russell Gordon B
813 King Wm H ⊕
817 Perke Kenneth W
820 Morris Erwin L
821 Love John G ⊕
824 Boyd C May Mrs ⊕
- 9th av intersects
901 Johnson Carrie V N Mrs
902 Smith Clay D ⊕
904 Lund Geo ⊕
905 Vacant
909 Miller Howard F ⊕

MITCHELL
CHEVROLET CO.
Fargo. Phone 2500

CHEVROLET & OLDSMOBILE

KIEFER
CHEVROLET CO.
Moorhead. Phone 2080

THE PIERCE CO.
18 Eighth St. S.
PRINTERS, LITHOGRAPHERS, STATIONERS
PHONES 401 and 402

PHONE
4700

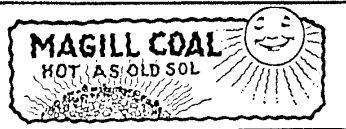

(1934) R. L. POLK & CO.'S

550
9TH AV N—Contd
 505 **Dosten Apts**
 1 Wilhan Rudolph H
 2 Holzer Wm J
 3 Swenson A Jos
 4 Vaughn John S
 5 Sterberg Danl O ©
Street continued
 513 Miller Mae Mrs ©
 McDonald Alex
 517 Conrad Ralph V Rev
Broadway intersects
 611 Carlson Clarence A ©
 612 Hegrenes John Jr
 614 McKenzie Archie J ©
 Oppedal Osa nurse
 617 Kelly John R ©
 618 Sakallson Louis N
 621 Hoenck Geo C ©
 625 McDermott Estella Mrs ©
7th intersects
 709 Fortune Wm F ©
 714 Breyer Ernest C
 715 Magnuson Magnus F ©
 Blanco Jos L
 Vick Andrew
 Warner Ruby M C Mrs
8th intersects
 802 McLeod Danl A ©
 806 Hektner Andrea Mrs ©
 Hektner Martha drsmkr
 810 Elliott Edwin S ©
 813 Schadt Henry J
 815 MacDonald Don
 820 VanDyke Jas R
 824 Burman Chas H ©
9th intersects
 905 Becker Geo W ©
 907 Anderson Chas H
 Newbauer Danl L
 914 Greuel Gustave R ©
10th intersects
 1001 Vacant
 1005 White Geo A
 1009 Nelson Otto E © electn
 1015 Potter John H ©
 1019 Rush Harry S ©
 1021 Dice Jas E ©
 1022 Hannes Chas H
 1023 1/2 Moen Melvin T
 1024 Feltus Edwin L
 1024 1/2 Paulson Herbert J
11th intersects
 1101 Petersen Harry L ©
 1111 Rush Jos
 Sullivan Henry D
 Veie Engmar
 1112 Johnson Carl I ©
 1115 Buck Foster
 Engebretson Arth
 1117 Pinckney Alvin J
 1118 Chelness Emma Mrs ©
 1120 Lyster Ida Mrs ©
 Lyster Jas M
 1123 Fisher John H
 Nonnweiler Ernest A
 1124 Jacobs Margt D Mrs
12th and 13th intersect
 1309 Urdahl Laurence Mrs
College intersects
 1365 Hansen Hector J
14th intersects
 1408 Vacant
15th intersects

9TH AV S—From the river west to limits, 9 south of Front
 311 Anderson Wm
 317 Mitchell Geo W
 324 Blakeslee Chas D ©
 325 Ulteig Haldor E ©
 326 Voedisch Morris K
 327 Knight Ethel Mrs ©
 Amsbaugh Carey A
 331 John Aug E
 334 Harrington Bertha M Mrs ©
 335 Larson Lloyd J ©
 339 Howland Chas H ©
 340 Chase Edgar O ©
 McConnell Wm A
 343 Lewis Danl S ©
 344 Frankosky Stanley B ©
 Zerby Paul E
 346 Merrill Emma D Mrs ©
 Merrill Geo D
 347 Alfred Gertrude P Mrs ©
 Erickson Andrew E
 348 Siegfried Harry E ©
 349 Bergesen Albert R ©
 351 Putz Geo G
 353 Ball Fred E ©
 354 Graves Robt M
 362 Lamont Scott L
 364 Hellander John J ©
 Benschhof Julian L
4th intersects
 401 Cullen Agnes Mrs ©
 402 Smith Bertha M Mrs ©
 Horner Herbert F
 408 Burnett W Fulton
 409 Dolan Patk D
 410 Bitzing Earl K ©
 412 Houston Edmund M
 Olson David E
 415 Delger Herman H
 417 Gibson John C
 Schnell Geo R plmbr
 419 Jensen Jalmar ©
 Keller Jacob
 420 Buck Jennie Mrs ©
 424 Hawthorne School
 425 Vacant
 427 Hegge Albeck ©
 429 May Elmer ©
5th and 6th intersect
 609 Curtis David L ©
 614 Carlson Mandis A
 615 Ericson Elmer H gro
 619 Kvale Julius E
 621 Kepler Harvey ©
 623 Cook David C
7th intersects
 709 Hull Robt M
 712 Leaf Carl
8th and 9th intersect
 913 Polis Dan ©
10th intersects
 1001 **O'Shea Apts**
 1 Crothers Della Mrs
 2 Mason Anna Mrs
 3 Blakely Harry E
 4 Helferty Margt Mrs
 5-6 Vacant
Street continued
 1003 **O'Shea Apts**
 1 Hektner Gustav S
 2 Covert Walter
 3 Maid Mary E Mrs

STONE'S MUSIC STORE

ESTD. 40 YEARS
 Largest Complete Music House in the Northwest
STONE BLDG.

FARGO DIRECTORY OF HOUSEHOLDERS (1934)

551

4 Vacant
 5 Kaiser Ervin E
 6 Stevens Andrew D
Street continued
 1005 **O'Shea Apts**
 1 Loomis Fred B jr
 2 Bricker Jas H
 3 Newburn John H
 4 Vacant
 5 Akre Helene R Mrs
 Ludwig Emma
 6 Vacant
Street continued
 1016 Lynne Alf N
 1020 Witcik Thos ©
 1023 Smith Walter J ©
 1024 Letofsky Bennie
 1025 Thomas Paul C ©
11th intersects
 1102 Berge Matthias © pntr
 Kastet Oscar J
 1103 Melby Sigvart R concrete
 contr
 1106 McGinn Arth J
 1107 Garrett Albert
 1111 Vacant
 1112 Kreiser Harry D
 1114 Frishman John J ©
 1115 Whitney Fred L ©
 1116 Dilworth Anna M Mrs ©
 Robinson Frank C
 1117 Offner Herman L © trucking
 Christenson Josephine Mrs
 Williams Herbert E
 Zoost Henry M
 1119 Johnson Melvin A ©
 1122 Haskell Wallace P ©
 1127 Harrison Robt D
 1129 Pierson Fred L
13th intersects
 1310 Matze Harry W
 1314 Lattin Arth G
 1318 Norman Carl G
 1322 Eikenes Christian D Rev
 1326 Zimmerman Adolph ©
 1330 Jeffries Ernest J ©
 1334 Thomas Paul E ©
 1338 Williams Edw L ©
 1342 Hogoboom Dale D
 1346 Nystul John ©
14th intersects
 1408 Fallen Wm H ©
 1410 Tollefson Clarence T ©
 1411 Daumonen Anton M ©
 1414 Anderson Ralph H
 1415 Friis Aug O ©
 1417 Westlund Geo G ©
 1421 Warner Chas E ©
 1425 Broling Alf M ©
 1429 Burke Allan L
 1430 Thorpe LeRoy D
 1433 Bina Stanley J
 1434 Faiman Clarence C
 1437 Nash Henry T ©
 1438 Borchard Max A
 1441 Thompson Peter ©
 1442 Anderson Albert N
15th intersects
 1514 Lee Lyle W ©
 1515 Torbenson Clarence H
 1516 Crossley Vincent W ©
 1517 Garner David W
 1521 Vacant
 1522 Nelson K Ivar

1524 Zabel Donald F
 1526 Olwin Lawrence W ©
 1529 Olwin Edwin C ©
 1537 Clemenson Augusta Mrs ©
 Searles Clyde N exp
 1540 Corcoran Alphonsus L
 1542 Searles Wm H
16th intersects
 1621 Swanson Gust L ©
17th intersects
10TH N—From N P Ry north to 17th av, 4 west of Broadway
N P av intersects
 2 Halbert Lydia Mrs ©
 Cheney Clifford J
 6 Iverson Ole
 8 Campion Frank L ©
 12 Eide Oswald M
 Olson John
 Todd B Lucille Mrs
 17 Abbott Mack M
 18 Musser Grover S
 19 Sutherland Jas W ©
 20 Buchholz Edmund F
 Hallan Tilda nurse
 27 Vacant
 28 Olson Sena Mrs ©
 Campbell Asa B
 31 Miller John ©
 32 Gowland Martha Mrs ©
 33 Hale Daisy E Mrs ©
1st av intersects
 103 Ames Joe jr ©
 104 Young Women's Christian
 Assn (City)
 Chappell Grace Mrs
 107 Smith Ella Mrs ©
 111 Vacant
 112 Berglund Frank
 Broughton Harvey M
 Madsen Lawrence
 Sherven Ole
 115 Vacant
 116 Moore Hans P ©
 119 Tieltgens Henry
 120 Tharaldson Torger
 123 Vacant
 124 Callahan Bernard B ©
2d av intersects
 203 Ancient Order of United
 Workmen of N Dak Grand
 Lodge (Home Office)
 A O U W Bulletin The
 Haywood Thos
 204 Kank Verna Mrs
 Kringens Doris nurse
 208 Burbeck Ale E ©
 Sweeney Wm C
 211 Peterson Chas O
 212 Benedict John C ©
 DeVries Geo
 215 Vacant
 219 Lasson Jennie E Mrs ©
 220 Vacant
 223 McDermott Wm H plmbr
 Birkliid Lars B
 Green Wm A
3d av intersects
 301 Brown Lyman B
 304 Carlsson Arth S
 Halverson Vernon E
 Schiefer Emma Mrs
 Zirnheit Regina M

MOORHEAD, MINN.
SERVICE
Vulcanizing
Painting



W. W. WALLWORK
SALES
Federal
Tires and Tubes

WRIGHT TENT & AWNING CO.

Tourist and Camp Outfitters
Tents for Rent

110-112 5th St. S. Moorhead

676

(1928) R. L. POLK & CO'S.

- NINTH S—Contd
1206 Stern Sam
1211 Kalka F W
1215 Barnard R T
1217 Jones G W
1222 Lemke W F
McLarty W D
1225 Vacant
1302 Vincent J C
1303 Simmons F E
1309 Howland H E
1310 Bachenheimer Hugo
1312 Goldberg J H
1315 Craig R G
1319 Shaw W S
1325 Nilles H G
1329 Kuhlmeier F L
1332 Larson C L
1333 Hatcher R E
1337 Sirrs T J
1338 Larson A L
1342 Nordlohne J L
1343 Cullen J W
1346 Balmeier F W

- 1450 Power F B
1501 Olson J M
1505 Mensing W F
1534 Anderson O E

NINTH AV N—From Elm west to
limits, 9 north of N P av

- 102 Swanson G J
114 Johnson G E
115 Rynning M B Mrs
305 Anderson G N
308 Gran H W
Nelson O W
313 Dudley H L
402 Westerdahl J A
406 Swedman R G
409 Ijerke A M
Dahlin Lars
Helgeson Gust
Rothschiller Jacob
410 Mallough B H
413 Wilder E B Mrs
414 Johnson G A

ANDERSON & SON 1101 Front St. Phone 3464-W

GENERAL CONTRACTORS

Sash and Door Manufacturers

Specialize in Cabinet Work and Refrigerators

- 350 Copeland S L
1401 Olsen N R
1402 Evanson T A
1409 Davis T P
1410 Heisler J C
1414 Sandquist Louis
1415 Wilson G C
1417 Bale B A
1418 Albright L P
1421 Vacant
1422 Brady J I
1425 Mezirow J D
1426 Hanson O J
1429 Jestin Herbert
1430 Bergan T A
1433 Bale C E
1434 Schmierer J M
1437 Fitch E G
1438 Ulrich G H
1441 Thordarson T W
1442 Beard R D
1445 Matson E P
1446 Voedisch A W
1449 Gessner G A

- 415 Rust Apartments
Anderson J D
Gibson C T
Hagen H H
Olsen E C
Richardson Mae Mrs
Rust Cornelius
Scarlett E L
424 Akeson Lena Mrs
505 Dosten Apartments
Bickard S E
Bolton A K
Redelfs L H
Stenberg D O
Wilham R H
513 McDonald Alex
612 Mitchell F R
614 McKenzie A J
618 Lium B J
621 Hoenck G C
625 McDermott W H
709 Fortune W F
714 Breyer F C
715 Blanco J L



Men of Granite Strength
and Towering Intellects
Drink Milk for Might—
says Billy Break O'Day

CRESCENT MILK CO.
Phone 1530

FOR LUMBER SEE
CENTRAL LUMBER CO.

122 N. P. Ave.
Phone 243

FARGO HOUSEHOLDERS DIRECTORY (1928)

677

- 802 McLeod D A
806 Hektner G S
Hektner M M
810 Elliott E S
813 Bordeleau Eugebe
815 Brakke Agnette Mrs
820 Hatch G G
824 Sommerfeld J A
905 Becker G W
907 Vacant
914 Rentschler P G
917 Jones H G Rev
1001 White R D
1005 Dickinson V C
1009 Nelson O E
1015 Potter J H
1019 Rush H S
1021 Dice J R
1022 Diemert A C
1022½ Frantz F W
1024 Stenveck O H
1024½ Tweed Anna Mrs
1101 Henvit J A
Peterson H L

- 334 Harrington B M Mrs
335 Loomis B I Mrs
339 Howland C H
340 Chase E O
343 Lewis D S
344 Aaland Anna Mrs
346 Merrill E D Mrs
347 Alfred G P Mrs
Erickson A E
348 Siegfried H E
349 Burnett W F
351 Julsrud H S acct
353 Ball F E
354 Peterson L M
362 Hegge Albeck
364 Hellander J J
401 Cullen D C
402 Horner H F
Smith B M Mrs
408 Leonard J H
409 Murphy W P
410 Bilzing E K
412 Gardner G G
415 Severs A T

BANKERS LIFE COMPANY—DES MOINES, IOWA

A Mutual Life Insurance Company

LIFE INSURANCE
North Dakota Agency Office
609½ N. P. Avenue

ADMITTED ASSETS OVER \$100,000,000

A. P. MALM, Agency Manager

Phone No. 1055

- 1111 Jones J M N Mrs
Melaas Amanda Mrs
1112 Johnson C I
1115 McFadgen W S
Newell C E
1117 Herman E W
1118 Chelness H O
1120 Lyster J M
1123 Becker A H
Muir S C
1124 Gow Bert
1309 Leggett R I
1365 Jones M H
1408 Lindquist P G
NINTH AV S—From Red River
west to limits, 3 south of Front
311 Vacant
317 Lieberg L C
324 Blakeslee C D
325 Ulteig H E
326 Long W H
327 Knight Ethel Mrs
331 Doerr H C

- 417 Norman Carl plmbr
419 Westberg O E
420 Buck H W
422 Husebye W J
425 Newton R B
427 Woolledge J D
429 May E M
430 Hawthorne School
609 Curtis D L
Peterson A T
615 Casebolt L H gro
Ross A M gro
619 Kepler H E
709 Tobin W J
712 Rice B E
913 Polis Danl
1001 O'Shea Apartments
Burley Robt
Crothers Della Mrs
Farber J H
Helferty Margt Mrs
More G A
Williams C A

BURNS AGENCY

State Agent Guaranty Life Ins. Co.

For Fire, Automobile,
Casualty Insurance
or Bonds Phone 747

HENRY D. BROWN
CLEANER --- DYER --- HATTER

AMERICAN WAY (F) 1613 Smith Thomas W... 232-3177... +ATLANTIC DR BEGINS 1619 Not Verified... 1620 Bertrand Karen A... 271-8778... +PACIFIC DR BEGINS 1642 Larson Barbara J... 271-6862... 1643 Not Verified... 1648 Kempel Michael... 235-2484... 1649 Newberger Sheryl A... 237-3623... 1655 FIRE INVESTIGATION RESOURCES... 297-9390... 1660 Storey Wade O... 232-5132... 1661 Berlinger Marty L... 235-3798... 1667 Carcoana Aurel... 293-0162... AMES AVE (HARWOOD)-FROM 303 MAIN ST NORTHEAST... ZIP CODE 58042 CAR-RT R001... 107 Grover Jeffrey S... 277-1562... +RAILROAD CROSSES +BENEFIT LN BEGINS +CHAPIN DR INTERSECTS... ANDREWS AVE S (GLYNDON)- ZIP CODE 56547 CAR-RT R002... 18 Kuhry Louis M & Sara... 498-2602... +2ND ST SE ENDS 104 Rivard Gerald J... 282-0858... 109 Beutler Jeffrey L... 282-5047... ANN ST (WEST FARGO)-FROM 499 RAMONA AVE... ZIP CODE 58078 CAR-RT R001... 2301 Elsaas Marvin J & Linda... 282-4854... 2308 Smerud Dennis T... 277-1629... 2402 Stoltman Larry A & Debra... 281-1649... 2407 Not Verified... 2408 Hoffart Albert D... 282-0858... 2414 Heinz Bradley E... 282-5047... 2608 Not Verified... APPLE LN (HORACE)-FROM 567 SHEYENNE ST SOUTH... ZIP CODE 58047 CAR-RT R002... 110 Reynolds Todd M... 281-9772... 114 Cullen Roger A... 277-1053... +ORCHARD ST BEGINS 203 Jensen Marsha R... 281-2523... 204 Moore Kody J... 281-5089... 305 Stoppeworth Kevin L... 281-3987... 306 Leaf Jodi K & Tony... 281-3987... +WALL AVE INTERSECTS +SHEYENNE DR BEGINS... APPLE TREE LN (MOORHEAD)-FROM 545 OAKWAY SOUTHEAST... ZIP CODE 56560 CAR-RT C021... 503 Peterson Jeffrey J... 233-7733... 506 Ritter Susan A & Ronald... 236-0465...

APPLETREE LN (M) 507 Dwyer Peter T & Cheryl... 236-9467... 510 KENNEDY BOB APPRAISALS COMPANY appraiser real est... 233-1398... 511 Bevins Michael C & Tammy... 236-5925... 515 Gilbery Lawrence B... 233-7064... 518 Dangerfield Sandra L... 233-7665... 519 Not Verified... 522 MIKE'S mobile home site opr... 236-6728... 523 Hart Marty A & Audra... 287-2944... 526 Schlick Brian C... 291-1360... 527 Bommen Olaf A... 291-1360... 530 Connors Helen M... 233-7116... 531 Amundson Linda L & Charles... 236-9170... 534 Nygard Jerry... 233-5293... 535 Corbin Willard W & Adeline... 236-5638... 538 Beimdiek Bill... 233-6695... 539 Loge Michael H... 233-2257... 543 Duval Arlene E... 233-7127... +WILLOW WAY BEGINS 602 Sprecher Michael J... 287-1330... 603 Enkers Steven R... 236-6563... 606 Neuhaften Blaine... 287-4606... 607 Conner Thomas D & Janelle... 233-3292... 610 Larson Royal D... 233-3292... 611 Not Verified... 614 Andersen Gary... 236-0213... 615 Beiswenger Cheryl A... 236-7023... 618 Vasquez Daniel J... 233-3496... 619 Drechsel Jon E & Sonya... 236-6388... 622 Salvold Lisa K... 233-4456... 623-626 Not Verified (2 Hses)... 627 Gabbard Steven D... 233-5900... 630 Not Verified... 631 Christoffers Collette M... 233-2443... 634 Bahe Jerry A... 233-6812... 638 Perreault Bruce A & Gwen... 287-1720... 639 Not Verified... 642 Braseth Cassandra... 233-4404... 643 Rosdahl Kris E... 287-2749... +BEECH LN BEGINS 647 Not Verified... 651 Porter Dennis D & Joan... 233-5385... 655 Not Verified... 659 Geist Kenneth L & Linda... 236-1260... 662 Wanzek Thomas P... 233-8312... 663 Parsons Curtis B & Linda... 233-5136... 664 Behrens Earl M... 233-4346... 667 Dandurand Gary M & Sally... 236-8594... 668 Hoppe Vivian I... 287-3948... 670 Not Verified... 671 Bullock Michael D... 233-3946... 675 Imad Imad F... 287-3752... +RENSVOLD BLVD INTERSECTS +12TH AVE S INTERSECTS... BUSINESSSES 3 HOUSEHOLDS 52... APPLE TREE LN S (MOORHEAD)- ZIP CODE 56560 CAR-RT C021... 514 FANTASIES IN FROSTING... JULIN TERRY AND DARLA... 671 PRODUCTION RENTALS... BUSINESSSES 3... APRIL LN (FARGO)-FROM 21 E LYNMAR DR NORTHEAST... ZIP CODE 58102 CAR-RT C094... 2 Haacke David R... 476-1680... 4 Not Verified... 6 Mattson James A... 232-1733... 8 Sonewald Boyd D... 239-9017... 9 Broderson Ronald W... 237-3380... 10 Fauteck Patricia R... 237-3380...

APRIL LN (F) Nelson Daniel P... 232-3685... 12 Nelson Robert H & Diane... 298-0181... 13 Carriere Joshua J... 237-5821... 14 Cory Craig A... 293-1149... 15 Wrolstad Bruce W... 293-1149... 16 Johnson Dianne L & William... 297-9668... 18 Harrington Roger B... 297-9668... 20 Hill Vernon D... 293-1149... 21 Pottle Myron R... 297-9668... 22 Newbury Shawna M... 297-9668... 23 Schneider Mark Y... 297-0737... 24 Brandenburg Amber... 297-0737... HOUSEHOLDS 20... AQUARIUS DR (FARGO)- ZIP CODE 58104 CAR-RT R001... 7602 Smith Harry J... 237-9905... 7608 Morton Steven R & Desiree... 237-9905... 7614 Berg Keith E & Genevieve... 293-0489... 7702 Groenwold Curtis G & Janice... 232-7786... 7708 Arnhold Lon D... 293-7883... 7714 Anderson Mark A & Mary... 232-2799... +SCORPIO CIR BEGINS 7902 Johnson Joanne E... 241-9226... 7908 Sundet Neal G & Debra... 297-9128... 7909 Odegard Bradley A... 280-0295... 7915 Dewerff Michael J... 280-0295... 7916 Hillman Don T... 280-1781... 8012 Palluck Palluck J... 293-6287... 8016 Gustafson Anne R... 298-8875... +GEMINI CIR BEGINS +LIBRA LN INTERSECTS... HOUSEHOLDS 13... ARENA RD (WEST FARGO)- ZIP CODE 58078 CAR-RT C008... 851 BALTHAUSER & MOYER auctioning livestock... 282-4245... BRAND INSPECTORS OFFICE reading room... 282-4121... CHRISTIANSON CATTLE COMPANY cattle feedlots... 281-1946... J & L LIVESTOCK livestock... 282-5493... 204 CENTRAL LIVESTOCK ASSOCIATION... 282-3262... 853 MC DONALD LIVESTOCK COMPANY auctioning livestock... 282-3206... BUSINESSSES 6... ARGUS AVE (PAGE)-FROM 165 1ST ST NORTH... ZIP CODE 58064 CAR-RT R001... 208 Young Stuart C... 668-2343... 4TH ST INTERSECTS 306 Zachariason Paul A... 668-2513... 308 Olson Mary A... 668-2513... 405 217 Rutherford Clarence P... 668-2478... 406 Erickson Lawrence W & Maxine... 668-2213... 407 Erickson Jeffrey S... 668-2706... 411 Erickson Wayne K... 668-2706... 505 Dows Jason E... 668-2293... 507 Not Verified... 608 Lende James... 668-2767... +138 1/2 AVE SE ENDS +17TH ST SE INTERSECTS... HOUSEHOLDS 10... ARMOUR ST NW (WEST FARGO)- ZIP CODE 58078 CAR-RT C006... 704 Stai Ronald R... 282-8416... 706 Remmick Robert L... 277-3110... 710 Jorud Tim... 282-0193... Osterle Anna M & Robert... 282-2629... Osterle Bob... 282-2629... +8TH AVE NW INTERSECTS +9TH AVE NW BEGINS 901 NORTHROP DISPATCH AND BROKERAGE... 282-3731... SCHOCK EXCAVATING excavation wk... 277-1079... 930 DALSNIN M J COMPANY roofing contr... 282-0509... DALSNIN M J DEVELOPMENT COMPANY apts... 282-0870...

ARMOUR ST NW (W F) 975 AMERICAN FENCE AND FABRICATION... 281-3041... +10TH AVE NW BEGINS 1111 DAKOTA TIRE SERVICE tires/tubes... 282-9604... +12TH AVE NW INTERSECTS BUSINESSSES 6 HOUSEHOLDS 5... ARROWHEAD RD (FARGO)-FROM 1521 25TH AVE S SOUTH... ZIP CODE 58103 CAR-RT C054... 2501 Shaw Barry A... 280-0176... 2507 Janssen Kimberly K... 293-9329... 2508 Janssen Damon D... 293-9329... 2510 Azure Vita K... 234-0326... 2513 Kushinski Jim... 232-4612... 2514 LaLonde Frank... 293-1756... 2519 Estlund Blanche L & John... 235-5640... 2520 Stai James L & Sandra... 293-9714... 2525 Moszar Victor... 237-5760... 2526 Jandro Michael J... 293-7140... 2531 Swenson Todd J & Mary... 235-8203... 2532 Shypkowski Randy L & Julie... 237-5975... 2537 Cymbal Michael C... 293-0420... 2538 Not Verified... 2543 Walker Pamela J... 298-6133... 2544 Fried Brian T... 298-6133... 2549 Sebesta Patti R... 280-2863... 2550 Not Verified... 2555 Frisk Krista M... 239-9302... 2556 Hartzke Anna M... 239-9302... 2558 Hartzke Marietta A... 461-8969... 2559 Bjorem Tarah E... 461-8969... 2562 Not Verified... 2564 Bulbul Iso... 297-8066... 2580 1 Not Verified... 300 Finley Jeffrey A... 4 Not Verified... +AMERICAN WAY BEGINS 2585 Sauvageau Gary J & Susan... 235-3721... 2586 2-3 Not Verified (2 Apts) 4 Green Brian C... 282-8071... 4 Green Scott R... 281-3057... 2601 Krause Lorre A... 280-0826... 2602 Krause Benjamin... 280-0826... 2602 Essig K L... 232-1005... 2602 Johnson Brian... 271-6886... 2602 Pfaff Don... 234-1943... 2602 Kraft Laurie L... 237-6367... 2614 Curfman M C... 235-1903... 2615 Gjerstad Greg... 235-1903... 2615 Muhle Scott... 235-9973... 2615 Beaton Nancy A... 235-6585... 2629 Anderson G... 239-4341... 2629 FARGO MOORHEAD ATLAS COMPANY amusement recreactn... 235-9973... 7 Not Verified... 2643 Bradburn Betty J... 232-5508... 2643 Brenno Jon... 234-1684... 2643 Goodwin Heidi E... 234-9639... 2643 Gorden Rhonda... 293-7196... 2643 Kottke Luethe S... 451-0901... 2643 Kottke Jan S... 451-0901... 2643 Lavallier Chad E... 271-0290... 2643 Nester Darin... 271-8759... 2643 Pladson Greg... 293-2026... 103-104 Not Verified (2 Apts) 105 Miller Jerrie E... 301 Not Verified... 301 Thomas Anita A... 304 Not Verified... 305 Lorz Janine D... 306 Hemmer Jason... 277-3110... +27TH AVE S INTERSECTS BUSINESSSES 1 HOUSEHOLDS 67... ARROWHEAD RD S (FARGO)- ZIP CODE 58103 CAR-RT C054... 2574 FRASER... 280-0298... BUSINESSSES 1... ASH LN (HARWOOD)- ZIP CODE 58042 CAR-RT R001... 124 Mack Steven R... 282-0331... 126 Pedersen Sharon A... 282-0331... 128 Schmidt Ervin F & Darlene... 281-9518... 130 Waid William D... 282-4336... WALD WORKS gift shop... 282-4336...

ASH LN (HRW) +RIVERTREE BLVD ENDS +PARK DR ENDS +RIVERSHORE DR ENDS 307 Otterson Marvin... 282-4068... BUSINESSSES 2 HOUSEHOLDS 5... ASH PL (WEST FARGO)-FROM 1647 16TH ST E EAST... ZIP CODE 58078 CAR-RT C007... 1601 Burchill Barry W... 281-8918... 1602 Kunz Clyde D & Linda... 282-5860... 1605 Blair Corey R... 282-2903... 1606 Abrahamson Rodney D... 282-7383... 1609 Huso Dean A & Diane... 277-1602... 1610 Edwards Mike... 281-1777... 1613 Schmidt Kevin J & Debbie... 282-2802... 1614 Anderson Douglas M... 281-8733... 1617 Miller Rocky R & Dixie... 282-7534... 1618 Not Verified... 1622 Bruers Rhonda R... 281-8746... 1625 Gunderson Joleen A... 282-4966... 1626 Vangerud Bradley A & Lori... 282-5110... 1629 Kersting Monica R... 281-0460... 1630 D & S COMPUTERS computer related serv... 282-3650... 1630 Koehnen Steven E... 282-3650... 1630 Koehnen Deana L... 282-3650... BUSINESSSES 1 HOUSEHOLDS 16... ASH ST (FARGO)-FROM 151 SOUTH TER NORTH... +NORTH TER ENDS... ASH ST (HARWOOD)- ZIP CODE 58042 CAR-RT R001... 108 Hoffer Barry L... 282-8408... 110 DIAMOND HOME SPECIALTIES... 277-8777... 201 Haugen Milo... 282-3483... 206 Balfour Donald C & Marlys... 282-8071... 208 Winter James S & Judith... 281-3057... BUSINESSSES 1 HOUSEHOLDS 4... ATLANTIC DR (FARGO)-FROM 1616 AMERICAN WAY SOUTH... ZIP CODE 58103 CAR-RT C054... 2573 Flieth Michael R & Debra... 235-7635... 2574 Lenton Jodi L... 241-9206... 2574 Leonhart Lawrence W & Katherine... 235-7853... 2579 Not Verified... 2580 Wickre Paul M & Dorothy... 235-0732... 2585 Melhus Lynn C & Caroline... 235-8177... 2586 Moore Harry W & Yvonne... 237-6780... 2601 Gallagher William T & Pamela... 235-5855... 2602 Heyd Lawrence L & Bernice... 293-3377... 2607 Baldner Jan R... 232-8617... 2609 Waasdrop Lawrence L & Cindy... 241-6037... 2610 Amb Thomas... 235-7936... 2614 Harris Benjamin A... 234-0062... 2615 Jacobson Dennis E... 232-0891... 2616 Kastrinos Larry L... 232-0891... 2616 Kastrinos Nicholas P... 232-7011... 2617 Bishop Dula M... 232-4013... 2619 Flaten Dean J & Renae... 239-6866... 2620 Paulson Calvin N... 232-9284... 2621 Fenstad Norton... 235-5706... 2622 Kadmas Elaine C... 271-8467... 2625 Benavidez Pedro... 237-6479... 2626 Pachel Ruth A... 293-0617... +27TH AVE S INTERSECTS... HOUSEHOLDS 24... AVON ST (DILWORTH)-FROM 205 ADAMS AVE SOUTH... ZIP CODE 56529 CAR-RT R002... 1 Flaskerud Deb... 236-7763... 13 Beto Arlis G... 236-7763... 19 Verde Mike A... 287-2567...



MinKo CONSTRUCTION INC.

GENERAL CONTRACTORS: RESIDENTIAL, COMMERCIAL, INDUSTRIAL

Tel. 280-1405
FAX 280-2646

P.O. Box 6559

3335 35th Ave SW

ARROWHEAD RD to B ST

282

▲ HOMEOWNER

ARROWHEAD RD (F)	cont'd
2508 Murphy Monica J	
2510 Hill Kathy ☐	237-9849
2513 Kushinski Jim D & Nancy ☐+ ▲	232-4612
2514 Voeller Donald G & Sally ☐+ ▲	232-4212
2519 Estlund John D & Blanche ☐+ ▲	235-5640
2520 Stal James L & Sandra ☐+ ▲	293-9714
Stal Jeff L	293-9714
Stal Steven J	293-9714
2525 Moszer Victor R & Gladys ☐+ ▲	237-5760
Moszer Daniel J	237-5760
2526 Jandro Michael J ☐+ ▲	293-7140
Jandro Lori J	293-7140
2531 Swenson Todd J & Mary ☐+ ▲	235-8203
Swenson Mary B	235-8203
2532 Shypkowski Randy L & Julie ☐+ ▲	237-5975
2537 Cymbal Michael C ☐+ ▲	293-0420
Cymbal Carmen C	293-0420
Cymbal Tracy L	293-0420
2538 Rustad Irvin D & Lynann ☐+ ▲	293-6008
2543 Not Verified	
2544 Patton Clyde D ☐+ ▲	232-7883
2549 Sebesta Stephen J ☐+ ▲	280-2863
Sebesta Patti R	280-2863
2550 Not Verified	
2555 Daniel Trish ▲	
2556 Schaffer Naomi R ☐	280-0307
2558 Isakson Peggy J ☐	232-5549
Ellefson Valerie L	232-5549
2562 Schlenker Laurie B ☐+ ▲	280-9599
2564 Clark Randy L ☐+ ▲	232-2961
Clark Diane M	232-2961
2574 FRASER HALL (GROUP HOME 6)	280-0298
2580 Apartments	
1 Gartner Maria ☐	293-9127
2 Not Verified	
3 Melland Valerie B ☐	239-6032
4 Wick Rustan	
2585 Sauvageau Gary J & Susan ☐+ ▲	235-3721
Sauvageau Susan G	235-3721
Sauvageau Stacy A	235-3721
2586 Apartments	
1-2 Not Verified (2 Apts)	
3 Marx Louis & Kathy ☐+ ▲	235-5040
4 Not Verified	
2601 Krause Stan G & Lorre ☐+ ▲	280-0826
Krause Lorre A	280-0826
2602 Apartments	
101 Krush Kristen M	237-3914
101 Harshberger Nkole J	237-3914
102 Greur Kathy	237-9098
103 Schutt	
104 Skarphol Donald L & Claire ☐	293-9969
201 Curfman Lorraine L	237-6367
201 Curfman Susan A	237-6367
202 Vacant	
203 Winters M L ☐	235-2050
204 Goodbout	
2614 Apartments	
101 Spicer Adele E ☐	237-6541
102 Herzog Damon & Candy ☐	237-6934
102 Herzog Candace L	237-6934
103 Harris Jason S	293-1915
103 Stearms Sarah A	293-1915
104 Gjerstad Greg ☐	235-1903
201 Vacant	
202 Justus	
203 Alm Revelnny	
204 Marsh Todd M & Melissa ☐	293-6016

ARROWHEAD RD	cont'd
2615 ARROWHEAD CONDOMINIUMS	
2 Jenks Cheryl F ☐	298-0432
3 Grondahl Fern E ☐+ ▲	232-4608
4 Kawula Helen F ☐	237-4877
5 Bergman Mary M ☐+ ▲	235-2842
6 Kuehl Steven H ☐+ ▲	235-6585
7 Stirling Patricia A	298-9176
8 Oehlerking Richard C ▲	
8 Oehlerking Carol J	
2629 ARROWHEAD CONDOMINIUMS	
1 Studebaker Maureta A ☐+ ▲	235-9973
2 Thompson Stewart A ☐	234-9923
3 Thompson Beverly ☐+ ▲	235-7196
4 Evanger Joann C	280-9631
5 Brandt De Ann K ☐	298-8646
6 Scherweit	
7 Weatherly Christianson	
8 Fey Linda J ☐	232-3832
2643 Apartments	
101 Mund Vicki A ☐	239-0479
101 Egeland Bob A	239-0479
102 Destreich	
103 Gillespie Mary C	293-9746
104 Jacobson Judy A ☐	241-7926
105 Johnson Torgerson	
106 Thorvilson	
201 File Mostue	
202 Hulm Rodney F ☐	293-6033
203 Worrel Michael J ☐	232-0457
204 Bradburn Betty J ☐+ ▲	232-5508
205 Brackin Vicky ☐	
206 Gunderson	
301 Lloyd Thomas J	293-5183
302 Scott	
303 Fussy Ebnat	
304 Bye Jason & Lisa ☐	235-9573
305 Lorz Janine ☐	
306 Tolletson Judy ☐	
+ 27TH AV INTERSECTS	
BUSINESSES 3	HOUSEHOLDS 80
ASH PL (WEST FARGO)-FROM 1800 BLK OF E 16TH ST	115A
- ZIP CODE 58078	
+ 16TH ST E INTERSECTS	
1601 Vacant	
1602 Kunz Clyde D & Linda ☐+ ▲	282-5860
Kunz Linda L	282-5860
1605 Blair Roger W & Debbie ☐+ ▲	282-2903
1606 Abrahamson Rodney D & Diane ☐+ ▲	282-7383
1609 Nilschke Harvey L & Patty ☐+ ▲	277-1773
1610 Edwards Michael C & Kay ☐+ ▲	281-1777
1613 Schmidt Kevin J & Debby ☐+ ▲	282-2802
Schmidt Debby K	282-2802
1614 Heisler Dewane W & Jo Ann ☐+ ▲	277-1294
1617 Miller Rocky R & Dixie ☐+ ▲	282-7534
1618-1622 Not Verified (2 Hses)	
1626 Vangerud Brad A & Lori ☐+ ▲	282-5110
1629 Kersting Loren ☐+ ▲	281-0460
Kersting Monica R	281-0460
1630 Koehnen Steve E & Deana ☐+ ▲	282-3650
	HOUSEHOLDS 13
ASH ST (FARGO)-FROM S TERRACE NORTH	42
- ZIP CODE 58102	
+ N TERRACE ST INTERSECTS	
ATLANTIC DR (FARGO)-FROM AMERICAN WAY TO S 27TH AV SOUTH	67C
- ZIP CODE 58103	
+ AMERICAN WAY INTERSECTS	

ATLANTIC DR (F)	cont'd
2573 Fileth Michael R & Debra ☐+ ▲	235-7635
Fileth Debra M	235-7635
2574 Leonhart Lawrence W & Katherine ☐+ ▲	235-7853
Leonhart Mary F	235-7853
Leonhart Joseph L	235-7853
Leonhart Michael W	235-7853
2579 Turner Larry H ☐+ ▲	232-4697
2580 Wickre Paul M & Dorothy ☐+ ▲	235-0732
2585 Meihus Lynn C & Caroline ☐+ ▲	235-8177
2586 Moore Harry W & Yvonne ☐+ ▲	237-6780
Moore Maureen A	237-6780
2601 Gallagher William T & Pamela ☐+ ▲	235-5855
2602 Heyd Lawrence L & Bernice ☐+ ▲	293-3377
2607 Not Verified	
2609 Waasdorf Larry L ▲	241-6037
Waasdorf Cindy R	241-6037
2610 Amb Thomas M & Loralai ☐+ ▲	235-7936
Amb Loralai	235-7936
2614 Harris Mary V ☐+ ▲	235-1626
2615 Jacobson Bruce D ☐+ ▲	232-0891
2616 Kastinos Larry ☐	232-7011
2617 Bishop DuLa M ☐+ ▲	232-4013
2619 Stainbrook Virginia A ☐+ ▲	293-6985
2620 Paulson Calvin N	232-9284
2621 Fenstad Marguerite M ☐+ ▲	235-5706
2622 Biggerstaff Gary	293-3406
2625 Brandt Ronald D & Carol ☐+ ▲	232-3549
2626 Thompson Dale & Gloria ☐+ ▲	235-6385
2627 Bjellum Hans E ▲	234-9729
Bjellum Jodi L	234-9729
2627 Not Verified	
2628 Fasteen Bruce R ☐+ ▲	293-0617
+ 27TH AV INTERSECTS	
	HOUSEHOLDS 24
AVON ST (DILWORTH)-FROM ADAMS AV SOUTH 2 EAST OF MARION ST	118
- ZIP CODE 56529	
+ BEAN AV INTERSECTS	
1 Flaskerud Deb L ☐+ ▲	236-7763
19 Verde Christine ☐+ ▲	287-2567
13 Jenson Helen E ☐+ ▲	287-2119
Jenson Roger	287-2119
20 Vogel Donald M & Delaine ☐+ ▲	236-6173
	HOUSEHOLDS 4
B ST (WEST FARGO)	113
- ZIP CODE 58078	
+ 1ST AV E INTERSECTS	
+ 2ND AV E INTERSECTS	
411 Just Karl	
412 Burkhardsmier Joseph F ☐+ ▲	281-1186
Johnson Mildred	281-1186
413 Wilson Lester R ☐+ ▲	
Wilson Caryl J	
414 Clemenam Chad	282-6944
415 Groth Garry L & Alice ☐+ ▲	282-2997
Groth Alice M	282-2997
416 Werner Glen D ▲	282-9421
417 Long Cheryl L ☐+ ▲	282-5587
418 Murray Earl	282-0970
419 Mc Laughlin Clark	
420 Ilten Leen L ▲	277-9570
Hilsendeger Jodi K	277-9570
421 Thorstad Roger L & Kim ☐+ ▲	281-0748
422 Richter Kurt J ☐	
423 Larson Alvin	
424 Dunn Tammy ▲	

SERVICEMASTER OF FARGO - MOORHEAD

1702 27th St. S Moorhead Industrial Park, P.O. Box 571 TEL. 233-0641

PROFESSIONAL CLEANING CO.

Carpets • Furniture • Walls • Tile Floors • Smoke/Odor/Water Damage Cleaning

ServicEMASTER®

THE TITLE AND ESCROW COMPANY

Official Abstracter for Cass County, ND and Clay County, MN

808 3rd Avenue South • WDAY Tower • Suite 101 • Fargo, ND 58103
(701) 239-8173 • FAX: (701) 239-8174

403 Center Avenue • Suite 502, Moorhead, MN 56560
(218) 236-1895



DON'S FM OIL CO.

'KEEP FILL' SERVICE

237-6666



CHRYSLER PLYMOUTH ISUZU West I-29 Frontage Rd., North Of West Acres

SALES - SERVICE

TEL. 282-5600

Since 1909

P.O. Box 1749

© HOMEOWNER

164

ARROWHEAD RD (FARGO)-Contd

- 2585 Sauvageau Gary J @ 235-3721
 2586 Apartments
 1★Cossette J L
 2 Thorson Paul B 234-9744
 3 Marx Louis V @ 235-5040
 4 Jensen Rick J 293-5022
 2501 Krause Stan G @ 280-0826
 2602 Apartments
 101★Faik Dennis 235-3079
 102 No Return
 103 Bruggeman Kevin 232-1500
 104 Turner Scott 239-4732
 104a★Hamm Brian
 201 Contec General Contractors
 293-1171
 201 Dahle Jon 293-1171
 202★Nehik Keith E 235-7318
 203 Nyard Teresa 293-5584
 204★Stoll Dale R
 2614 Apartments
 101★Essen David A 234-0992
 102★Meidinger Al 235-3777
 103 Vacant
 104 Hareland Gary A 280-0621
 201 Cadotte Dan 232-5966
 202 Gerig Vernon 280-1410
 203 Vacant
 204 No Return
 2615 Arrowhead Condominiums
 1 Swenson Todd 235-8203
 2★Shanks David A 235-8113
 3 Grendahl Fern E Mrs @ 232-4608
 4 Upton S J 232-3234
 5 Bergman Mary Mrs @ 235-2842
 6 Kuehl Steve H @ 235-6585
 7 Foss (Addl Sp)
 8 Foss Mark B @ 232-1185
 2629 Arrowhead Condominiums
 1 Studebaker Maureta A @ 235-9973
 2 Helgeson Delmer L @ 293-5861
 3 Thompson Beverly I Mrs 235-7196
 4 Horton Joe W 239-4149
 5 Varriano Barbara A @ 232-2679
 6 Noah David 280-0702
 7 Wilson Robt J @ 235-3952
 8★Ward Lynn W 235-0360
 2643 Apartments
 101 Reed Scott W 235-4188
 102 No Return
 103★Olson Chadwick A 235-1559
 104★Reitan Mrs
 105 Pigeon Brigit E 235-4691
 106 Stading Joan R 241-9841
 201 Samson Darcy 280-9366
 202 Adair
 203 Worrei Michl 232-0457
 204 Bradburn Betty J 232-5508
 205★Collins Andra
 206 Olson Ellen E Mrs 235-8901
 301 Olson Robt 241-9371
 302★Reiff Jim P 239-0420
 303★Twedt Julie A 293-3268
 304 Atkins Pamela A 234-0063
 305 Lorz J
 306★Christian Karl D 239-2531

- 1613 Schmidt Kevin J @ 282-2802
 1614★Heisler Duane
 1617 Miller Rocky R
 1618★Ockert Lester A @ 281-0701
 1622★Libner Larry D @ 282-9581

ASH ST (FARGO)-FROM S TERRACE NORTH

ZIP CODE 58102
 N TERRACE ST INTERSECTS

ATLANTIC DR (FARGO)-FROM AMERICAN WAY NORTH & SOUTH

- ZIP CODE 58103
 2573 Flieth Michl R @ 235-7635
 2574 Leonhart Larry W @ 235-7853
 2579 Turner Larry H @ 232-4697
 2580 Wickre Paul M @ 235-0732
 2585 Melhus Lynn C @ 235-8177
 2586 Moore Harry W @ 237-6780
 2601 Gallagher Wm T @ 235-5855
 2602 Heyd Lawrence L @ 293-3377
 2607 Baldner Dennis A @ 232-8617
 2609 Vacant
 2610 Amb Thos M @ 235-7936
 2612 No Return
 2614 Harris Ben A @ 235-1626
 2615 Jacobson Bruce D @ 232-0891
 2616 Haug Linda R Mrs @ 293-6596
 2617 Grahn Edwina @ 280-0379
 2619 Bushaw Perry L 237-0716
 2620 Paulson Calvin N @ 232-9284
 2621 Fenstad Morton P @ 235-5708
 2622★Johnson Tami L 280-7054
 2625 Brandt Ronald D 232-3549
 2626 Thompson Dale E @ 235-6385
 2627★Anderson Tamara D
 2628 Fasteen Bruce R 293-0617

B ST (WEST FARGO)

- ZIP CODE 58078
 411 Kackman Eug H @ 282-6087
 412 Burkhardsmeir Joseph F @ 281-1186
 413 Johnson Lester R @ 282-3582
 414 Sauvageau Chuck A @ 281-9457
 415 Groth Garry L @ 282-2997
 416 Fuchs Todd 282-0619
 417 Long Wm E @ 282-5587
 418 Lauckner Richd 282-2633
 419 Mc Laughlin Clark A 282-7043
 420 Murray Earl 282-0970
 421 Thorstad Roger L @ 281-0748
 422 Richter Kurt J
 423 Miller Darin T @ 282-8153
 424 No Return
 425★Johnson Gary D @
 426 Owens Ray
 427 Clark Michl A @ 277-1731
 428 Hoyt Don 281-0307
 429 No Return
 430★Silbernagel Lidia
 431 Walth David M @ 282-7548
 432 Simonson Steven G @ 282-8039
 433 Lee Eric @ 281-0992
 434★Glanzer Hardy @ 282-2689

BAJA LA (FARGO)-IN BUENA VISTA ESTATES

ZIP CODE 58103

- 301 Malzahn Doug S @ 277-1940
 303 Eyestone Dennis R 282-9105
 315★Matilton Theresa L
 316 Sahr Steve 277-1395
 327 Mottinger Steven D 277-1485
 328 Varner Bradley J
 330 Brunette Arlene D Mrs @ 282-3764
 351 Tengwall Louise M 282-7569
 352 Lovass Lester L @ 277-1088
 361 Willows Maury A @ 282-4802
 401 Nordstrom Jerry W 277-1185
 404★Marcellais Maynard A 281-1739
 407 Vacant
 413 Hesse Martin L 282-2420
 416 Grefsrud Marlan 281-1175
 419★Bauer Jas F @ 282-4663
 425 Vacant
 428 Nyborg Mark L @ 282-9612
 431 No Return
 437 Vacant
 440 Peterson Gary G @ 281-1491
 443 Buttke Chas G @ 282-2333
 449 Kelley Ann Marie @ 281-0441
 452 Hanson Walter S @ 282-0110
 455★Trimble Joe
 461★Lende Lisa M 281-0720
 464 Nohrenberg Robt @ 281-1262
 467 Geffre Sebastian @ 282-0527
 473 Titus Vickie J @ 282-3188
 474 Vacant
 476 No Return
 486 Heintzman Donald G @ 282-0395
 488 Vacant
 498 Walters J @ 282-9746

BARRET ST (FARGO)-FROM N 11TH AV SOUTH TO DAKOTA DR

ZIP CODE 58102

BAY DR S (FARGO)-FROM 25TH ST SOUTHWEST

- ZIP CODE 58103
 2602 Troftgruben Chas A @ 293-6007
 2614 Christianson Chris A 232-7089
 2620 Foss Roger D 293-5840
 2626 Patel Navin @ 235-2851
 2907 Achter Jon P 235-8984
 2908 Volk Byron C @ 235-3987
 2914 Olstad Doris K Mrs
 2915 Glaser David L @ 293-5984

BEATON RD (WEST FARGO)-FROM 1645 SHEYENNE ST EAST AND WEST

- ZIP CODE 58078
 100 Beaton Almyra Mrs @ 282-4921
 101 Beaton Mark L @ 282-9419
 150 Loberg Donald R @ 282-0178
 200 No Return

BIRCH LANE (FARGO)

- ZIP CODE 58103
 1 Elliott Thos L @ 235-0530
 2 Dillon Mark C @ 232-1016
 3★Nagle Larry L @ 232-0350
 4★Devos Dennis @
 5 Hadland O A @ 237-5959
 7 Gibb James A @ 237-3225
 9 Johnson Kevin G @ 234-9097

ASH PL (WEST FARGO)-FROM 1800 BLK OF E 16TH ST

- ZIP CODE 58078
 1601 Tibiatowski Jerald W @ 282-4438
 1602★Kunz Clyde D @ 282-5860
 1605★Blair Roger
 1606 Abrahamson Rodney D @ 282-7383
 1610 Edwards Michl C @ 281-1777

T. F. POWERS CONSTRUCTION CO.

BUILDING WITH F-M SINCE 1893

910 6th AVE. N., FARGO, N.D.

FAX (701) 293-7426

TEL. 293-1312





World's Largest Temporary Help and Business Service
Bonded and Insured Employees For All Kinds Of Work

324 7th ST. N.

TEL. 293-3545

42
ASH ST (FARGO)—FROM S TERRACE
NORTH

ZIP CODE 58102
N TERRACE ST INTERSECTS

67
ATLANTIC DR (FARGO)—FROM
AMERICAN WAY NORTH & SOUTH

- ZIP CODE 58103
- 2573 Flieth Michl R @ 235-7635
 - 2574 Leonhart Larry W @ 235-7853
 - 2579 Stading Kathryn K @ 237-9023
 - 2580 Wickre Paul M @ 235-0732
 - 2585 Tuft John B @ 235-1758
 - 2586 Moore Harry W @ 237-6780
 - 2601 Pettit Brian R @ 235-6106
 - 2602 Vacant
 - 2607 Baldner Dennis 232-8617
 - 2609 Nelson Theo W Jr @ 237-3258
 - 2610 Amb Thos @ 235-7936
 - 2614 Harris Ben A @ 235-1626
 - 2616 Wilde M @ 293-6123
 - 2617 Schroeder Neil @ 237-4362
 - 2619 Bushaw Perry 237-0716
 - 2620 Paulson Calvin N @ 232-9284
 - 2621 Fenstad Morton 235-5706
 - 2622 Brown Francine D Mrs @ 235-4193
 - 2625 Kirkholz Kristi K @ 235-3387
 - 2626 Steen
 - 2627 Walker Harry C III 293-5341
 - 2628*Fasteen Bruce R 293-0617

77
BAJA LA (FARGO)—IN BUENA VISTA
ESTATES

- ZIPCODE 58103
- 301 Heller Cheryl @
 - 303 No Return
 - 315 Otersen Tammy A @ 282-7824
 - 316 Schroeder Deanna L
 - 327*Mischel Duane A @
 - 328 Sehanilec Patti
 - 330 Brunette J Martin @ 282-3764
 - 340 Snyder Anthony A
 - 351 Tengwall Larry G @ 282-7569
 - 352*Sunwartz Shelly @
 - 361 Vacant
 - 401 Nordstrom Shirley E Mrs
 - 404 Vacant
 - 407 Nelson
 - 413*Aysh Randal D @ 282-5117
 - 416 Peterson Debra K @ 281-0755
 - 419 Bauer James F @ 282-4663
 - 425 Vacant
 - 428*Nyborg Mark L @ 282-9612
 - 431 Hettwer Peter N 282-5102
 - 437 Kartes Frank @ 282-8403
 - 440 Edinger Carol A @ 282-3146
 - 443 Buttke Chas G @ 282-2333
 - 449 Kelley Ann Marie
 - 452 Hanson Walter S @ 282-0110
 - 455 Berg Robt @ 282-3148
 - 461 Flatland Iris D
 - 464*Nilson Lynn 282-0598
 - 467 Geffre Sebastian @ 282-0527
 - 473 Titus Vickie J @ 282-3188
 - 474 Halvorson Mark R @ 282-3899
 - 476 Andel Randy S @ 281-0480
 - 486 Heintzman Donald G @ 282-0395
 - 488 Roquet Steven L @ 282-0617
 - 498 Bergrud Vaughn @ 282-5652

BEATON RD (WEST FARGO)—FROM
1645 SHEYENNE ST EAST AND
WEST

- ZIP CODE 58078
- 100 Beaton Almyra Mrs @ 282-4921
 - 101*Beaton Mark L
 - 150 Loberg Donald R @ 282-0178
 - 200 Anderson Myron J 282-0762

BIRCH LANE (FARGO)

- ZIP CODE 58103
- 1 Elliott Thos L @ 235-0530
 - 2 Vacant
 - 3*Kouba Craig R @ 280-1186
 - 4 Wichmann Mark S @ 237-9767
 - 5 Hadland Ollie A @ 237-5959
 - 7 Gibb James A @ 237-3225
 - 9 Hansen James D @ 235-8873
 - 11 Kohl Rex L @ 232-0316
 - 12 Chalus Edwin W @ 232-5947
 - 13 Klaus Lois M @ 293-9704
 - 14 Booth Gary O @ 232-9300
 - 15 Broome Wm D @ 280-2823
 - 16 Benson Glen W @ 232-1727
 - 17 Olson Craig J @ 293-5537
 - 18 Vetter Anthony @ 232-8420
 - 19 Anderson Gustaf @ 237-3915
 - 20 Cullen Danl J @ 237-0725
 - 21 Paczkowski Lyle W
 - 22 Ebensteiner Ken B @ 293-1764
 - 23 Schumacher Tony T @ 237-9230
 - 24 Minard Terry @ 232-1518
 - 25 Larson Curtis A @ 293-1057
 - 26 Melby Lynn R @ 293-1890
 - 27 Schwan Patk @ 280-0462
 - 28 Melroe David J @ 280-1487
 - 29 Rausch Gerald G @ 235-9030
 - 30 Dunne James E @ 232-7139
 - 32 Thrall Dwight M @ 235-4377

BIRDIE ST NE (FARGO)—FROM
BOHNET BLVD NORTH

- ZIP CODE 58102
- BOHNET BLVD INTERSECTS
- 3301 Larsen Ralph G @ 293-7063
 - 3302 Luft Vernon D @ 235-7427
 - 3307 Mc Clure Ronald P @ 232-8294
 - 3308 Niemeyer Richd L @ 293-0632
 - 3313 Tollefson Wayne E @ 293-9781
 - 3314 Heier Mark V @ 293-3394
 - 3319*Drummond Wm D @ 235-3630
 - 3320 Conyers Robt E @ 235-2194
 - 3401*Langerud Marvin B @ 293-6760
 - 3402 Sorvaag Ronald @ 235-9756
 - 3407 Leikas Keith H @ 237-5591
 - 3408 Deibert James A @ 232-8049
 - 3414 Rogne Robt B @ 235-0290
 - 3420*Parker Gerald G @ 232-7012
- 35TH AV NE INTERSECTS

BISON CT (FARGO)—(N D S U
CAMPUS)

- ZIP CODE 58102
- 1 Pfeifer Joe E
 - 2 Uttech Gene D 232-5216
 - 3*Luck Randy H
 - 4 Nelson Randy J 235-6726
 - 5 Nelson Todd
 - 6 Dick Fakumoh 280-0475

- 111 7*Liu Jessica Y
- 8*Mok Soc
 - 9 Conley Brett C 235-0570
 - 10*Grosz Robt T
 - 11*Meyer Todd S
 - 12 Elias Elias 280-3120
 - 13*Locket Patricia A 293-0608
 - 14*Chen Der Shyang
 - 15 Obembe Victor K 232-2540
 - 16*Abraham Nadene R
 - 17*Choi Yunjaie
 - 18*Stover Ronald W
 - 19 Turner Ruth 293-3101
 - 20 Georgewill Dawaye 237-6267
 - 21*Linn Debra R
 - 22 Bultema Cory J 293-5821
 - 23*Millaway Dana Sue
 - 24 Zent Gregory W 233-3252
 - 25 Samuelson Steve 232-9484
 - 26 Alstad Jon D 237-5870
 - 27 Rojas Ramon
 - 28 Samaraweera Upasiri 293-6759
 - 29*Bartholomay Bradley D
 - 30*Ibie Nancy E
 - 31 Vacant
 - 32*Lee Kyu Wang
 - 33 Dalzell Dean 235-5797
 - 34 Mc Leod Murdick J 235-7217
 - 35*Rensvold John R
 - 36 Shelke Ajay 235-6364
 - 37 Zurn John D 293-8430
 - 38 Burdick James L 235-3882
 - 39 Obembe Paul B 232-2058
 - 40*Mostafavi Mohammad Reza
 - 41*Kraning Calvin J
 - 42 Sundos Munger M 237-9289
 - 43 Nelson James W 280-0290
 - 44*Solum Vernon E Jr
 - 45 Gerberding Jerome T 232-8956
 - 46*Maes Brian A 237-6419
 - 47 Yang Kam 293-0835
 - 48 Axtman Matthew 235-2776
 - 49*Ho Chwen-Shell 293-7486
 - 50 Willey Keith A 235-0060
 - 51*Bair Miin-Shyan 293-6320
 - 52 Hage Gary E 232-4426
 - 53*Rudh Jeffrey P
 - 54*Ceniceros Fernando G
 - 55 Hughes Mark B 235-7587
 - 56 Kabir Kazi Nasreen 237-9477
 - 57 Mah Jeng 237-6222
 - 58 Peterson Darrell A 293-7286
 - 59 Rivadeneria Miguel 232-4627

108
BOHNET BLVD NE (FARGO)—FROM
104 32D AV NE NORTHEAST

- ZIP CODE 58102
- 3001*Luoma John F @ 241-9187
 - 3007 Lovas Steven @ 280-1675
 - 3008 No Return
 - 3013 Rismson Dennis L @ 237-4839
 - 3019*Mohr Eric W 293-3476
 - 3020 Under Constn
 - 3025 Johnson David L @ 235-5947
 - 3031*Hanson Vernon R @ 232-0036
 - 3037 Vacant
 - 3040 Currier Danl R @ 293-8861
 - 3043 Bergstrom David A @ 237-5464
 - 3049 Duray Jas A @ 232-8046
 - 3054 Manderfield Greg W @ 232-9233
 - 3055 Erickson Kiple B @ 293-3144
 - 3062*Colvin Donniss P @ 237-0441
 - 3101 Under Constn
 - 3107 Friesen Roger D @ 235-2332
 - 3108 Arneson Bryce J @ 293-6923



2500 9th Ave. S., P.O. Box 2846, Fargo, N. Dakota

"Constructor of Bridges, Highways and Municipal Work"

NORTHERN IMPROVEMENT COMPANY

Dial 237-3711



First Interstate Bank of Fargo, N.A.
Formerly The Fargo National Bank & Trust Company

Main at Broadway
Tel. 293-2200
Village West
Tel. 293-2282





WESTERN STATES Life

700 S. 7th

Tel. 237-5700

123

AMERICAN WAY (FARGO)—FROM ARROWHEAD RD NORTH & SOUTH

- ZIP CODE 58102
 1601★Ewers Duane A 235-3237
 1602 Westby Norman L © 237-0463
 1607★Wagenmann Danl J 232-0938
 1613 Bowman Ronald O © 237-3009
 1619★Garvin Francis © 235-1275
 1620 Young James A © 237-9558
 1625 Simons Joel D © 293-6662
 1630 Sandvig Kenneth J © 235-1911
 1631★Gartner Charles © 293-8264
 1637 Magnuson Robt E © 293-6106
 1642 Hicks Edw © 237-4113
 1643 Beirdman Al
 1648 Orseth Sonja A © 232-1287
 1649★Nagle Larry L 232-0350
 1655 Freeman Dan E Jr © 237-3704
 1660 Mc Donald Paul G © 293-7103
 1661 Dahlen L © 293-9987
 1667 Linnelle Jay L © 237-6990

APRIL LA (FARGO)—EDGEWOOD TRAILER CT

- ZIP CODE 58102
 2★Trzruc Jeff
 4 Kuchenbecker Doug © 235-9700
 6 Mattson James A © 232-1733
 8★Quamme David R © 235-2572
 9 Conneran Mary Jo © 235-2607
 10 Vacant
 12 Adair Wm E © 235-1857
 13 Vacant
 14★Hogfoss Rick L © 232-0470
 15 Moug Larry J © 293-5613
 16★Linstad Dean 232-0522
 17★Truman Ralph E ©
 18 Norris Kendall E © 232-0893
 19★Stronstad Kenneth ©
 20 Hoffman Sharon A © 232-1396
 21★Thimjon Deborah J 235-2859
 22 Kenitzer Lorn F 235-0910
 23 Dollinger Lyle M © 293-5258
 24★Rendell John D 280-1191

ARMOUR ST (RIVERSIDE)—FROM 7TH AV NORTH 1 WEST OF CENTER ST

- ZIP CODE 58078
 950 Vacant
 990 Precision Machine Of North Dakota Inc 282-6343

ARROWHEAD RD (FARGO)—FROM 25TH AV NORTH & SOUTH

- ZIP CODE 58102
 2501 Beeler Joseph W © 293-9527
 2507 Schmiege Roy R © 232-3719
 2508 No Return
 2510★Kellel Abr 235-0704
 2513 Kushinski Jim D © 232-4612
 2514 Voeller Donald G © 232-4212
 2519 Estlund John D © 235-5640
 2520★Stai James L 293-9714
 2525★Anderson Terry © 235-4568
 2526 Johnson Raymond L 235-2731
 2531 Deitz Ron R © 280-2906
 2532 Wells James D © 280-1932
 2537★Ferguson Richd 235-2270

- 67 2538 Rustad Irvin D © 293-6008
 2543 Greuel Elroy © 293-7945
 2544 Patton Clyde D © 232-7883
 2549 Josephs Donald A © 235-2886
 2550 Hendershott Carl J
 2555 Christensen Steven W © 232-0332
 2556★Turner David 293-9408
 2558★Runck Lanny 237-3724
 2562★Chiwai Lorri
 2564★Rinhe Michl E 293-7823
 2580 Apartments
 1★Erickson Peggy 280-1147
 3 Wiese May
 4★Albaugh Dave 237-5478
 2585 Quinlan Thos 280-0062
 2586 Apartments
 1★Mc Grath Robt J 293-3544
 2★Olson Donald 235-7767
 3 Haas Randy
 4 Vacant
 2615 Arrowhead Condominiums Fairbanks Wm M © 280-2272
 1★Ellingson Stacy
 2★Dietz Bonnie 293-7147
 3★Grondahl Fern E Mrs
 4★Frappier Thos 232-3321
 5★Bergman Harry 235-2842
 6★Kuehl Steve 235-6585
 7 No Return
 8 Vacant
 2629 Arrowhead Condominiums
 1★Manzey David D
 2★Kruse James 237-4823
 2★Kruse Randy
 3★Thompson Beverly Mrs 235-7196
 4★Lehnertz Richd 232-8525
 5★Feldman Donald E
 6★Kitchen Donald C © 280-0550
 7★Wilson Robt J © 235-3952
 8★Melchior Jeff

ASH ST (FARGO)—FROM S TERRACE NORTH

ZIP CODE 58102
 N TERRACE ST INTERSECTS

ATLANTIC DR (FARGO)—FROM AMERICAN WAY NORTH & SOUTH

- ZIP CODE 58102
 2573 Graham Charles K © 293-9829
 2574 Leonhart Lawrence W © 235-7853
 2579 Adamson Madalyn © 232-2340
 2580 Wickre Paul M © 235-0732
 2585 Tufte John B © 235-1758
 2586 Moore Harry W © 237-6780
 2596 Hagel Fredk
 2601★Vann Edw 232-3398
 2607★Baldner Dennis 232-8617
 2610 Larson Jeffrey D
 2614 Harris Ben 235-1626
 2616 Wilde Myrtle
 2619 Legreid Donald 293-5519
 2620★Abedin Mehrdad 232-1945
 2621★Barber Robt 235-5306
 2622★Fetzer Leonard 232-5713

BAJA LA (FARGO)—IN BUENA VISTA ESTATES

- ZIP CODE 58102
 301 Boatman Paul W © 282-9654
 303 Vacant

- 315 Otterson Tammy A
 316 Vacant
 327★Emerson Darlis
 328 Gebeke Brad A 282-3756
 330 Brunette J Martin © 282-3457
 340★Flaten Anthony 282-6795
 351 No Return
 352 Anderson Dana C © 282-8280
 361 Nelson Gary B © 282-8133
 401 Roseth Bruce M © 282-5622
 404 Grosz James A © 282-8161
 407★Loebs Harold S © 282-8840
 413 Johnson Michl J © 282-5362
 416 Vacant
 419 Bauer James F © 282-4663
 425 Winkler Raymond A © 282-0349
 428 Johnson Larry L © 282-3181
 431 Alfstad Norman © 282-0176
 437 Wilson Malcolm F © 282-4279
 440 Edinger Carol A © 282-3146
 443 Buttke Charles © 282-2333
 452 Hanson Walter S © 282-0110
 449 Klinder Bruce © 282-8166
 455 Berg Robt © 282-3148
 461★Sunde Nolan P © 282-0659
 464 Vacant
 467 Geffre Sebastian 282-0527
 473 No Return
 474 Nitachke Linda Lee © 282-3899
 476 Vacant
 486 Heintzman Don © 282-0395
 488 Vacant
 498★Bruggeman Jeffrey D © 282-5652

BEATON RD (WEST FARGO)—FROM 1645 SHEYENNE ST EAST AND WEST

- ZIP CODE 58078
 100 Beaton Lawrence 282-4921
 150 Loberg Donald R 282-0178
 200 No Return

BIRCH LANE (FARGO)

- ZIP CODE 58102
 1 Elliott Thos L © 235-0530
 2 Jacobson J Bruce © 237-4299
 3 Mc Guire Richd G © 232-2113
 4 Wichmann Mark © 237-9767
 5 Hadland O W © 237-5959
 7 Gibb James A
 9 Hansen James D
 11 Kohl Rex L © 232-0316
 12 Chalus Edwin W © 232-5947
 13 Klaus Lois M © 293-9704
 14 No Return
 15★Fevold Joseph S Jr © 232-9383
 16 Benson Glen W © 232-1727
 17 Pottebaum Dennis L © 235-5507
 461522 Vetter Anthony © 232-8420
 20 Cullen Danl J © 237-0725
 21 Toman Norman E © 293-1969
 22 Giefer Robt W © 293-6558
 23★Schumacher Tony T 237-9230
 24★Scott L T 235-1267
 25 No Return
 26 Melby Lynn R © 293-1890
 27 Schwan Pat
 28 Melroe David J
 29 Rausch Gerald G © 235-9030
 30 Martinson Bruce A © 293-1759
 32 Armstrong Jerry B



2500 9th Ave. S., P.O. Box 2846, Fargo, N. Dakota

“Constructor of Bridges, Highways and Municipal Work”

NORTHERN IMPROVEMENT COMPANY

Dial 237-3711



236-7210
 200 S. 5th St.
MOORHEAD



RESIDENTIAL
 COMMERCIAL
 INVESTMENTS



1720 SOUTH UNIVERSITY DRIVE
FARGO, NORTH DAKOTA 58102
TEL. 237-9811

Dakota Hospital

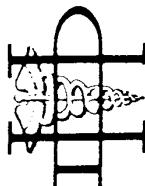

FIRST FEDERAL SAVINGS & LOAN ASSOCIATION OF FARGO

325 BROADWAY, WEST ACRES AND CASSELTON

TEL. 237-9940

106
R L POLK & CO'S

S 42D ST (FGO)—Contd

- 132*Hutchinson Wm 282-4069
- 133*Anderson Bradley 282-5537
- 134*Plambeck Steph 282-6737
- 135*Bleibaum Curtis 282-5962
- 136*Bayless Robt M
- 137*Ferguson Karen K
- 138*O'Mears Brian 282-2316
- 139 Vacant
- 140 Vacant
- 201*Kollar Virgil 282-2455
- 202*Thomas Paul 282-3595
- 203*Knutson Wm A 282-6509
- 204*Erickson Thos
- 205*Dockter Bruce W 282-5439
- 206*Jones Hiram H 282-5065
- 207*Mc Lean James 282-4096
- 208*Heitman Coni 282-6517
- 209*Owens Wayne 282-5734
- 210*Lenart John 282-6694
- 211*Fiala Rita 282-0555
- 212*Flanders Robt 282-5532
- 213*Johnson Bruce 282-2286
- 214*Unkenholz Kathy A 282-6929
- 215*Kramer Curtis A 282-5668
- 216*Whittier Steven 282-6918
- 217*Hay Kenneth 282-2267
- 218*Loffelmacher Peter 282-6359
- 219*Johnson Norman V 282-5829
- 220*Leaf Rodney J 282-6928
- 221*Forseth Phil 282-6046
- 222*Dahl Orlando F 282-5923
- 223*Kelley Michl S 282-2482
- 224*Jenkins Gary
- 225*Heyne Deborah A 282-3092
- 226*Rose M Susan 282-4644
- 227*Miller Grenville W Jr 282-6520
- 228*Osier Randy 282-4307
- 229*Quinland Katie
- 230*Schaan Charles M 282-5789
- 231*Heilman James
- 232*Charlson Steven 282-2297
- 233*Nehrl Mary 282-5870
- 234*Garelorpp Dave A 282-4281
- 235*Hager Ken 282-2142
- 236*Hendrix James P 282-3149
- 237*Badly Wm
- 238*Donahue Brian 282-5531
- 239*Haas Barbara
- 240*Maly Joel W
- 301*Moriarty Doris J 282-6276
- 302*Zalusky Carol 282-2903
- 303*Kapfer John 282-4392
- 304*Hilzinger Frank J Jr 282-3094
- 305*French Larry L 282-3071
- 306*Anderson Curtis
- 307*Zander Leon J 282-6390
- 308*Baer David 282-2170
- 309*Johnshoy Steven 282-3857
- 310*Kloepfner Sharon 282-4125
- 311*Johnson Brian 282-5457
- 312*Bourn Gregory L 282-5244
- 313*Villavasco Eric J 282-4366
- 314*Osterbery Shirley
- 315*Vaughn Richd 282-0162
- 316*Stafalini Vincent 282-5099
- 317*Kiefert Douglas
- 318*Stavenger Douglas 282-3091
- 319*Mc Cormack Fred 282-6659
- 320 Knutson James 282-6277
- 321*Fourniea Charles
- 322*Stien Jeff 282-5504
- 323 Weener Joan B
- 324*Farrell Alice 282-0135
- 325*Bjelverud Joan E 282-6858

- 326*Heintzman Marla J 282-6336
- 327*Feldman Donald
- 328*Butler Sid
- 329*Schmaltz Victoria M 282-6983
- 330*Miller C David 282-6399
- 331 Vacant
- 332*Prestegard Craig 282-0698
- 333*Lothspeich Leon 282-5146
- 334 Butler Eliz 282-5288
- 335*Carey Jane 282-5688
- 336*Stevens Carol 282-5492
- 337*Martini Eileen 282-3524
- 338 Hovner Dean T 282-6797
- 339*Broderick Bruce K 282-5101
- 340*Hanson Myrna Mrs 282-5847

- 2531*Saude Victor A Rev © 232-4928
- 2532*Schonhoff Thos R © 237-5874
- 2537*Chewning Ronald J © 235-1712
- 2538*Rustad Irvin D © 293-6008
- 2543*Wheeler Dale K © 232-4268
- 2544*Patton Clyde D © 232-7883
- 2549*Allen Gaylen B © 235-3934
- 2550 Arneson Gary W © 293-7023
- 2555*Christensen Steven © 232-0332
- 2556*Frey Jeffrey E 232-5221
- 2558*Wichmann Mark S © 237-9767
- 2562 Vacant
- 2564*Ose Dennis G 293-3574
- 2585*Honea Jerry W © 232-4861

AMERICAN WAY (FARGO)—FROM ARROWHEAD RD NORTH & SOUTH

- ZIP CODE 58102
- 1602 Westby Norman L © 237-0463
- 1607 Edlund Mark G © 293-9221
- 1613 Paper Alex © 235-7684
- 1619 Vacant
- 1620 Young James A © 237-9558
- 1630*Sandvig Kenneth J © 235-1911
- 1642 Hicks Edw © 237-4113
- 1643 Vacant
- 1648 Dahl Robt S © 237-9330
- 1649 Hebichuk Larry J © 293-6463
- 1655 Freeman Dan E Jr © 237-3704
- 1660*Baird Joyce Mrs © 235-8105
- 1661 Bye Glenn © 237-5021
- 1667*Linnelle Jay L © 237-6990

ASH ST (FARGO)—FROM S TERRACE NORTH

ZIP CODE 58102
N TERRACE ST INTERSECTS

ATLANTIC DR (FARGO)—FROM AMERICAN WAY NORTH & SOUTH

- ZIP CODE 58102
- 2573 Vacant
- 2574*Leonhart Lawrence W © 235-7853
- 2579*Zingrich Donald R © 293-5622
- 2580 Wickre Paul M © 235-0732
- 2585 Dretsch Thos © 293-9545
- 2586 Bayless Robt M © 232-4763

APRIL LA (FARGO)—EDGEWOOD TRAILER CT

- ZIP CODE 58102
- 2 Ukestad Lawrence H © 232-1601
- 4*Hoglund Allan P © 293-0490
- 6*La Londe Donald W © 232-4190
- 8 Sand James A 235-2572
- 9 No Return
- 10*Allen Jean Mrs 232-2674
- 12 Preston Vince L © 293-9350
- 13 Vacant
- 14 Clemenson James E © 293-0333
- 15*Moug Larry © 293-5613
- 16 Teigen Victor A 232-2369
- 17*Monger Dwight J
- 18 Kensok Paul R © 235-1449
- 19 Kalvik Mary L Mrs © 237-6167
- 20 Hoffman Sharon A © 232-1396
- 21 Hay Keith H © 293-7639
- 22 Bratland Roger J © 293-6992
- 23*Dollinger Lyle M © 293-5258
- 24 Moe Larry W © 293-7686

ARROWHEAD RD (FARGO)—FROM 25TH AV NORTH & SOUTH

- ZIP CODE 58102
- 2501 Beeler Joseph W © 293-9527
- 2507*Schmiege Roy R © 232-3719
- 2508 Under Constr
- 2513 Kushinski Jim D © 232-4612
- 2514 Eraker Leonard G © 293-5091
- 2519 Knutson Lary ©
- 2520 Under Constr
- 2525 Doshi Gunvandary K © 232-6758
- 2526 Under Constr

BAJA LA (FARGO)

- ZIP CODE 58102
- 301*Fellows Wm T 282-6282
- 303 Heinz Danl C 282-4592
- 315 Ransom Gary 282-2764
- 316 Westman Danl 282-2686
- 328 Magnuson Lyle A 282-0788
- 327 Keszler Richd 282-5725
- 330 Brunette J Martin 282-3457
- 340 Kern Gerald S 282-0738
- 351 Bauer Barry 282-2924
- 352 Jordan H B 282-2799
- 361 Larson Bruce M © 282-0899
- 371 Feigum Roland A acct
- 401 Hanson Phil 282-3158
- 404*Law Michl J 282-0607
- 407 Peterson Gary 282-5570
- 413 Samuelson Albert L 282-3369
- 416 Tangen Paul J 282-0894
- 419*Garske Thos G 282-4360
- 425 Winkler Raymond A 282-0349
- 428*Keller Linda L 282-4336
- 431 Alfstad Norman 282-0176
- 437 Wilson Malcom F 282-4279
- 440*Luthi Gordon D 282-2608
- 443 Buttke Charles 282-5633
- 452 Hanson Walter S 282-0110
- 449 Reichert Tom A 282-2943
- 455 Newman Joseph L 282-2019
- 461 Slagle Donna 282-2528
- 464 Schaeffer Richd 282-0502
- 467 Geffre Sebastian 282-0527
- 473 No Return
- 474 Estep Stanley M 282-0223
- 476 Kohlmeier Charles A 282-4136
- 486*Ludwig Michl
- 488*Kartes James 282-0232
- 498*Woltjer Rodney D 282-5375

TO BUY OR
SELL YOUR
HOME CALL

THE SWEENEY CO., Inc.

714 MAIN, FARGO, N.D.

DIAL 235-1115



FORUM WANT ADS

PHONE 235-7311

166
R.L. POLK & CO.S

N 31ST AV—Contd
 20 Turner Richd J 232-5684
 21 Vacant
 22 Vacant
 23 Vacant
 24 Olson H Rex 235-3819
 709 Hoepfner Gene D @ 237-4951
 801 Nelson David C @ 232-6119

31ST ST N —FROM BNRY NORTH 81
 ZIP CODE 58102

31ST ST S —FROM 3101 MAIN AV SOUTH 80
 ZIP CODE 58102
 115 Lavelle Lumber Co whol 235-6411
 S 2D AV INTERSECTS

32D ST N —FROM BNRY NORTH 81
 ZIP CODE 58102
 802 Seventh Day Adventist Church Sch
 609 White Allen R @ 237-4122
 813 Malheim Orville E @ 237-9667
 817 Carpenter Ben G @ 232-0036
 821 Vacant
 825 Bush Michl J @ 237-5456
 901 Koenen Harold G @ 232-7378
 905 Sorkness Stanley L @ 237-5768
 909 Deutsch Ronald D @ 235-7137
 913 Sinner Carl G @ 232-3968
 917 Yon Thos W 232-3543

33D AV N —FROM 3900 BROADWAY WEST 105
 ZIP CODE 58102

ASH ST —FROM S TERRACE NORTH 42
 ZIP CODE 58102
 N TERRACE ST INTERSECTS

BISON CT (N D S U CAMPUS) 92
 ZIP CODE 58102
 1 Kamoli Karin 235-6920
 2 De Remer Charles M 235-1900
 3 Rime Terry G 237-0132
 4 Peterson David A 232-8316
 5 Beach Terry 235-6372
 6 Hastings James M 232-3522

7 Weber Henry
 8 Rasul Chaudhri G 235-7666
 9 Bahl Prem Nath 235-7082
 10 Heidt Cornelius 232-1810
 11 Voraschek James H 235-9627
 12 Khattak Saif U 232-2717
 13 Elkin Clarence W 232-4364
 14 Meyers Dwain W 235-2732
 15 No Return
 16 Schnitz Edw E 235-1870
 17 Schmidt Allen J 232-2670
 18 Odenbach Allen 232-1258
 19 Kandle Charles G 232-0316
 20 Iruegas Evaristo Andres A 235-8212
 21 Sandquist Roger E 232-4769
 22 Schulz Roger D 235-8120
 23 Faulson Carmen M 232-4767
 24 Sandhu Muhammad 237-5866
 25 Gupta J C 232-6023
 26 Schmidt Larry D 237-6549
 27 Ulmer Thos 293-5791
 28 Fenstael Roger L 235-4129
 29 Vacant
 30 Charbonneau John 235-6810
 31 Buzzetta Frank 235-6528
 32 Mossier Jere N 232-0324
 33 Greenwood David 232-3849
 34 Huschka Richd A 232-8181
 35 Ringsrud Larry T 237-4308
 36 Hernandez Horacio H 237-4113
 37 Berglund Duane R 232-3982
 38 Lehohl Arlon G 235-5488
 39 Chatha Muhammad Q 235-6572
 40 Dick Joel W 237-6432
 41 Lanz Wayne W 235-4548
 42 Klotz Frank K 237-0679
 43 Marsh David H 235-4625
 44 Mc Cabe Richd D 235-1394
 45 Vacant
 46 Bisek De Wayne C 232-4255
 47 Henry Richd A 235-1787
 48 Addink Sylvan 237-4833
 49 Malonado Uriel 235-1228
 50 Malpert John H Jr 237-0399
 51 Gomaa Abdelsalam A 237-5201
 52 Meier James 237-6114
 53 Baier Wayne A 235-5486
 54 Stahlman Phil W
 55 Schafer Wesley P 237-4373
 56 Enger Allen E 232-4872
 57 Brandon Jeffrey C 237-3275
 58 Heidenreich Warren 235-0795
 59 Solangi Ghulam R 235-5462

BROADWAY ST —FROM BN RY NORTH 38
 ZIP CODE 58102
 1 Hotel Dacotah 232-9784
 Evenson Bertha O Mrs 235-4134

FORUM WANT ADS

PHONE 235-7311

FORUM WANT ADS

PHONE 235-7311

167
FARGO DIRECTORY OF HOUSEHOLDERS

BROADWAY ST—Contd
 Lorentz Joe
 Thorstad Tillie 235-1315
 Weisbach Myrtle 235-0285
 2 Woolworth F W Co variety store 235-7672
 3 Penney J C Co dept store 232-2552
 4 Buttrey Stores Inc women's clo 232-7119
 10 1/2 Johnson Albert I lwyr 232-1673
 Eastman Thos E lwyr 235-4507
 Garaas John O lwyr 232-1673
 15 First National Bank Building
 First National Bank & Trust Co Of Fargo
 232-2421
 Rooms
 103 Bausch & Lomb Inc whol optical gds
 232-2416
 201 Dain Kalman & Quail Inc stock
 brokers 237-0400
 203 Vacant
 215 First National Bank & Trust Co (Trust
 Dept) 232-2421
 216 Tenneson Serkland Lundberg &
 Erickson lwyr 232-8957
 218 Connecticut General Life Insurance Co
 232-4559
 224 Standard Oil Division Of American Oil
 Co sls distr 235-5513
 225 Dady John D dentist 232-6963
 300 Northwestern National Life Ins
 237-0901
 302 Vacant
 303 Mail Room
 304 Fargo Law Library
 307 Vacant
 308 Huseby & Backes lwyr 235-7573
 309 Vacant
 310 Vacant
 312 Andrews Mark (Ofc) 232-8030
 400 Investors Diversified Services Inc
 232-8886
 406 B & B Personnel Systems emp serv
 232-3381
 407 Vacant
 409 Conway Co pub relations 237-0719
 409 North Dakota Four H Club
 Foundations 237-0717
 409 S U Seventy-Five Office alumni assn
 237-0718

410 Vacant
 411 Fargo-Moorhead Medical Foundation
 237-3721
 413 Red River Collections 237-4488
 502 Van Osdel Foss Johnson & Miller
 lwyr 235-4487
 505 Vacant
 507 Vacant
 508 City Urban Renewal Agcy 232-4431
 509 Vacant
 510 Vacant
 514 Governors Inn 235-7576

600 Conny Feste De Mars & Bossart lwrys
 232-3374
 603 Royal Glob Insurance 232-1424
 604 Vacant
 605 Watson Philip D Insurance 232-4441
 606 Vacant
 608 Credit Bureau Of Fargo-Moorhead
 235-4471
 609 Holand Law Office 237-9782
 612 Vacant

STREET CONTINUED
 16 Herbst dept store 235-5521
 Herbst Cafeteria 235-5521
 Herbst Beauty Salon 235-5521
 22 S & L Department Store 235-5921
 23 White Drug Co 237-5111
 White Drug Lunchette 237-5111
 NORTHERN PACIFIC AV
 INTERSECTS

51 Dakota National Bank & Trust Co
 235-1131
 52 Piper Jaffray & Hopwood investment
 securities 237-5220
 54 Kresge S S Co variety store 235-1591
 54 1/2 Kaufman Building
 Rooms
 2 Re-Weave Shop 235-6116
 3 Hubbard F J Insurance Agency
 235-6884
 4 Sophie's Beauty Shop 235-4178
 12 Bidlingmeyer Mary B Mrs 232-3061
 15 Revaluation Consultants
 201 Mc Grann's Business Services Co
 colls 232-6181
 208 Bjorke Sophie C Mrs 235-4178
 Apartments
 1 Thies Shirley E Mrs 235-4586
 2 Warner Edna 235-4917
 5 Helland Gunnar 235-0119
 6 Olson Cora J Mrs
 7 Rudrud Oswald G 235-6827
 55 1/4 Stern Building
 Rooms
 1 Vacant
 3 National Mutple Sclerosis Soc (N Dak
 Chap) 235-2678
 5 State Dept Of Veterans Affairs
 237-8363

9 Vacant
 10 Ferdinand's tailor 235-6573
 11 Mutual Trust Life Insurance 235-6672
 13 County States Attorney 232-2585
 15 Household Finance Corp 235-0505
 16 Vacant
 17 Strandness Odin J lwyr 232-4719
 20 Vacant
 Apartments
 1 Haut Jean H Mrs 235-3823
 2 Brandt Jack C
 3 Konig Max 232-8487

FORUM WANT ADS

PHONE 235-7311

READ
ALL THE
NEWS

WORLD
NATIONAL
LOCAL
WOMEN'S
SPORTS

8
PAGES
SUNDAY
COMICS

PARADE
MAGAZINE

MARKETS
FOOD
FASHIONS

DAILY
SUNDAY
IN

THE
FORUM

FARGO
MOORHEAD

READ
ALL THE
NEWS

WORLD
NATIONAL
LOCAL
WOMEN'S
SPORTS

8
PAGES
SUNDAY
COMICS

PARADE
MAGAZINE

MARKETS
FOOD
FASHIONS

DAILY
SUNDAY
IN

THE
FORUM

FARGO
MOORHEAD

1535 S. UNIVERSITY DR. TEL. 232-2801

FARGO HEARING AID CLINIC, INC.

DEDICATED TO SERVING THE HARD OF HEARING

CONSULTANT
MRS. A. GRONDAHL



SUNNYSIDE 75 FURNITURE MART

1 MILE SOUTH OF BROOKDALE SHOPPING CENTER ON HIGHWAY 75

MOORHEAD, MINN. TEL. 233-6297

HOSTESSWARE BY WESTBEND

Permanent Sales INC.

Tels. 232-7431 and 232-7432 Box 695 - Moorhead, Minnesota

R L POLK & CO

124

29TH AV N--Contd

501 Vacant

502 Apartments

1 Mueller Lowell V 232-8717

2 Forshner Wm S 235-8357

3 Smith Gerald R 234-6560

4 Mjones Dennis B 232-2872

5 Hanson Jennie E 232-2944

6 King Earl A 235-0828

7 Billington Jas R 235-5098

8 Larson Mabel Mrs

509 Apartments

1 Vacant

2 Daniels Kenneth L 235-1957

3 Pearson Dennis 232-3178

4 Beck John 232-7368

5 Acker Robt 232-5502

6 Ponek Howard 237-9967

7 Warrenfells Shannon P 234-6762

8 Schneider Wesley 235-4074

9 Mareah Roger T

10 Nagel Richd J

11 Overby G L 235-3806

12 Siberry Robt H Rev 232-8095

514 Apartments

1 Wittenberg Carl B 235-4027

2 Meyer Marilyn 235-2814

3 Hill Arth 235-8939

4 Ellingson Ronald E 235-4112

5 Friedholm A G

6 Harris John 233-7058

7 McConkey Cletus R 237-5799

8 Redmann Alice

9 Grant Harry N 232-0727

10 Hamilton John L 235-4849

11 Swank James B 232-7269

12 Peterson Yvonne 232-6688

13 Vacant

14 Ozbun Judith M 235-7010

15 Helland I. J 235-4080

17 Steffes Terry F 237-5429

18 White Ralph M 237-6542

19 Hogan Verne R 235-7918

20 Kjelland Lloyd 235-9518

21 Lyons Edw P 235-5812

22 Rognie Robt B 235-0290

23 Vacant

24 Olmo Waldemar J 235-7220

519 Apartments

1 Bhatti Waqar H 235-3976

2 Pietan Connie

3 McBride Dean 235-5281

4 Peterson Herbert A 235-1917

5 Vacant

6 Midboe Dean K 235-8674

7 Moen Dianne 235-6970

8 Hoffman Jas E 234-9865

9 Schauer Lowell J 235-9251

10 Gustafson Glen 232-2189

11 Wehrle Roger E 235-9493

12 Olson Wayne O 235-0374

N 7th intersects

701 Apartments

1 Anderson Donald K

2 Bjordahl Selma Mrs 235-5621

3 Mygland Alma Mrs 232-7627

4 Gustafson Anne Mrs 232-6073

N 8th intersects

902 McLeod Floyd @ 235-9342

910 Smith Ira E @ 235-0629

912 Gumeringer Frank C @ 232-7608

916 Bakken Stewart 235-8220

N 10th intersects

108

29TH AV NE--From 2000 Elm east

20 Longfellow Sch 232-4217

30TH N--From 1/4 blk south of 3000 10th av W north

916 Hanson Curtiss M @ 235-9566

917 Covell Phillip L @ 232-4166

30TH AV N--From Broadway west

702 Larsen Paul T 235-8090

30TH AV S--From east of S 11th west

1101 Fiechtner Gerald N @ 235-4752

31ST N--From NPRy north

31ST S--From 3101 Main av south

115 Lavelle Lumber Sales Co whol

232-7105

2d av S intersects

31ST AV N--From 3100 Broadway west

32D N--From NPRy north

809 Carlson Robt E @ 235-6571

913 Moore Donald R

817 Carpenter Ben G @ 232-0036

821 Knutson Kenneth E @ 235-2942

825 Eman Larry @ 234-6236

901 Koenen Harold G @ 232-7378

905 Foster Eug P @ 235-0675

909 Field Eug @

913 Weeding John L @ 235-7090

917 Kramlich John @ 232-0343

33D AV N--From 3900 Broadway west

ASH--From S Terrace north, 5 east of N 1st

N Terrace intersects

BISON CT (North Dakota State University Campus)

1 Stelzig David A 235-8528

2 Bergquist Wm 232-7976

3 Jackson Larry 235-5804

4 Schimke Cecil 232-1800

5 Ogoske Dennis

6 Dietrich Gordon

7 Fong Wyman H

8 Page Geo H 232-8538

9 Haugen Larry R 235-5265

10 Felber Fred E 232-5592

11 Rice Billy

12 Sund Jae K 237-6290

13 Tombetto Erito 237-6781

14 Barch Bruce

15 Powell Dennis L 232-5857

16 Widner Jas N

17 Sauer Richd J 232-1445

18 Vanek Michl

19 Anderson Gary R 232-6203

20 Williamson Fredk D

21 Fuson Paul H 232-5207

22 Muehlhausen Robt A 232-1930

23 Rayfield Richd

24 Peach David F 287-2089

25 Clement Patk T 235-7827

KUNDERT AVIATION INC.

HECTOR AIRPORT 232-2932

FARGO DIRECTORY OF HOUSEHOLDERS

125

BISON CT--Contd

26 Johnson Larry 234-5592

27 Hetland Thos E 234-6664

28 Alme Virgil F

29 Caron John A 234-6745

30 Lambrecht Gordon L 232-1616

31 Jardine Clifford 235-2775

32 Farbo Denzil H 232-4721

33 Frohberg Richd C 237-5076

34 Gunnarson Howard J 232-2771

35 Vacant

36 Quimby Paul C 232-4696

37 Larson Jerry D 235-5870

38 Dawson John C

39 Scott Wayne F 232-5584

40 Vacant

41 Ahrens David O 235-9446

42 Platt Arth F jr 235-9465

43 Lanz Dennis D

44 Helgeson Dennis C 232-4603

45 McGuire Chas

46 Vacant

47 Esson Stan J 232-5367

48 Smith Maynard 232-1039

49 Rislove David J 235-5050

50 Hook Thos G 237-6430

51 Norquist Bert 232-6134

52 Schreiber Martin 232-2818

53 Vacant

54 Gruenhagen Richd D 232-8305

55 Vacant

56 Brandvold Donald K 232-9557

57 Vacant

58 Bring Curtis

59 Nickles Wm C 235-8822

36

BROADWAY--From NPRy north

1 Hotel Dacotah 232-9784

Evenson Elnor R 232-9784

2-6 Woolworth F W Co variety store 235-7672

3-9 Penney J C Co dept store 232-2552

8-10 Buttrey Stores Inc women's clo 232-7119

10 1/2 Johnson Albert I lwy 232-1673

Norwegian Consulate 232-1673

Mutual of NY 232-2589

15-17 First National Bank Building

First Natl Bank & Trust Co of Fargo 232-2421

Rooms:

103 Bausch & Lomb Inc whse optical goods 232-2416

201 Dain J M & Co Inc stock brokers 237-5241

212-14 Investors Diversified Services Inc 233-8886

215 First Natl Bank & Trust Co trust dept 232-4241

216 Tenneson Serkland Lundberg & Erickson lwyrs 232-8957

218-19 Connecticut Genl Life Ins Co 232-4559

224 Stand Oil Div of Am Oil Co dist ofc 235-5513

225 Saw Wm S dentist 232-6983

Dady John D dentist 232-6983

300 Grady Ainslee S lwyrs 235-1281

302 Andrew Mark ofc 232-8030

303 Vacant

304 Fargo Law Lib

307 Vacant

308 Vacant

309 Vacant

310 Vacant

313-14 Vacant

402 Vacant

403 Huseby Lyle E lwyrs 235-7573

404 Vacant

405 Vacant

407 Vacant

408 Hays Jim & Associates ins 232-8575

409 Vacant

410-11 Vacant

412-13 No Return

502-04 VanOsdal Foss & Johnson lwyrs 235-4487

505 Vacant

507 Vacant

508 Vacant

509-10 Vacant

601 Conny Conmy & Feste lwyrs 232-3208

City Attorney 232-3208

603-04 Vacant

605 Vacant

606 Vacant

608 Credit Bur of Fgo-Mhd 235-4471

612 Underwring Adjusting Co 232-8976

16 Herbst Dept Store 235-5521

Herbst Cafeteria 235-5521

Herbst Beauty Salon 235-5521

20 1/2 Edwards Building

Rooms:

9-12 Vacant

14 Clapp Edwin G farm consultant 232-0049

Washington Natl Ins Co 232-0049

Bolser Insurance Agcy 232-0049

15-18 Massachusetts Mutual Life Ins Co 232-7433

25-44 Vacant

76 Berger Margt Mrs 235-1842

77 Aakrann Grace 232-1854

78 Brase Della 235-2820

82-84 Woldahl John 232-1883

85 Hagelsten Einar 235-7737

86-89 Jeffries Elsie Mrs 232-0655

91 arkin Ruth S Mrs 235-4135

94 Vacant

98 Powder Puff Beauty Salon 232-4207

300-02 No Return

301 Halgrimson Harold A lwyrs 235-6318

305 Vacant

22-24 S&L Dept Store 235-5921

23-25 White Drug Co 234-5111

White Drug Luncheonette 234-5111

Northern Pacific av intersects

51-53 Dakota Natl Bank 235-1131

Stern Realty Co 235-1731

52 Piper Jaffray & Hopwood inv securities 237-5220

54-60 Kresge S S Co variety store 235-1591

54 1/2 Kaufman Building

Rooms:

2 Re-Weave Shop 235-6116

3 Hubbard F J Insurance Agcy 235-6884

4 Sophie's Beauty Shop 235-4178

12 Bidingmeyer Mary B Mrs 232-3061

201 McGrann's Business Services Co coils 232-6181

208 Bjorke Sophie C Mrs 235-4178

208 Apartments

1 Thies Shirley E Mrs 235-4586



DAN E. OLSON STUDIO

COMMERCIAL PORTRAITS WEDDINGS

1203 - 16th Av. S. Fargo

232-4409

OIL PAINTINGS COLORE CHARCOALS



602 MAIN AVENUE FARGO, NORTH DAKOTA

SHOTWELL'S

READY-TO-WEAR

235-7864

BRENTWOOD REST HOME

COMPLETE CARE FOR THE AGED

920 4th Av. S.

FARGO

TEL AD 2-1576

FRITZ

AVIATION INC.

ADams
2-2932

Hector Airport

THE TOP THREE SERVING THE RED RIVER VALLEY
KXGO RADIO-KXGO-TV-KXJB-TV
Channel 79 Channel 11 Channel 4

- 122 (1961) R. L. POLK & CO.'S
- 28TH AVENUE NORTH - From N 7th west to dead end**
202 Robb David L @ ΔAD2-2383
206 Under Constn
301 Under Constn
305 Vacant
405 Vacant
409 Alwin Robt M @ ΔAD5-8782
417 Under Constn
505 Edgewood Apartments
1 Johnson Lyle W ΔAD2-6913
2 Eckre Kenneth E ΔAD2-8218
3 Dailey Garry A ΔAD5-2466
4 Laughlin James R ΔAD5-2650
5 Steigman Elmer E ΔAD2-1480
6 Hogan Robt C ΔAD5-7273
7 Poseley Eliz A Mrs ΔAD2-0581
8 Syverson John ΔAD5-5928
9 Arnold Richd ΔAD5-6770
10 Freiesleben Henning ΔAD5-2985
11 Balmer Walter jr ΔAD5-5764
12 McShane Jerry R ΔAD5-7987
57 Edgewood Apartments
1 Everson Glenn K ΔAD2-8279
2 Sharkey Robt C ΔAD5-0238
3 Zelinski Phyllis J Mrs ΔAD5-2044
4 Bray Wm A ΔAD5-4093
5 Larson Chas E ΔAD5-8937
6 Hagen Richd G ΔAD5-2145
Muhonen & Hagen plstrs
ΔAD5-2145
7 Hill Arth J ΔAD5-8939
8 King L Dale ΔAD2-6696
9 Ottum Shirley Mrs ΔAD2-7805
10 Klemer Margt L ΔAD5-6509
11 Light Merle R
12 Vacant
Street continued
707 Red River Lanes bowling
ΔAD5-1263
Red River Lanes Cafe ΔAD5-1263
N 8th intersects
N 9th intersects
915 Morrison Stanley H ΔAD5-2354
N 9½ intersects
N 10th intersects
1001 Baines F Donald @ ΔAD2-6303
- 29TH NORTH - From NPRy north to limits, 5 west of 24th**
701 Livingston Lorenzo A @ ΔAD2-5895
718 Albertson Edwin H @ ΔAD2-7820
722 Gillette Orrin K @
730 Eskildsen Walter N @
738 Kankelfitz Frances Mrs @
ΔAD5-8662
8th av intersects
802 Knutson Irving L @ ΔAD5-9173
805 Johnson Herbert T ΔAD5-0935
bsmt Gustin Vincent @ ΔAD2-0183
809 Lundeen Ronald @ ΔAD5-9377
813 Melhus Erling B @ ΔAD2-0720
817 Little Donald R @ ΔAD5-8541
825 Kramer Thos @ ΔAD5-1556
805 Haskins Russell C ΔAD5-2352
909 Larson Fredk L ΔAD5-3881
917 Davis Deane E @ ΔAD5-8355
- 29TH AVENUE NORTH - From N 7th west to dead end**
1101 Ferderer Donald @ ΔAD5-9746
922 Vacant
10th av intersects
1009 Nelson Palmer 1 @ ΔAD5-7038
1029 Lian Martin H @ ΔAD2-0954
1037 Klinger Renhold J @ ΔAD5-8276
1040 Madison School ΔAD2-4336
11th av intersects
1101 McCloskey Tillie Mrs @
1113 Dahley Olaf L @ ΔAD2-3417
1117 Dahley Dwayne J @ ΔAD5-2937
1121 Geiss Lawrence @ ΔAD2-7849
1125 Hartman Roy M ΔAD5-6004
1129 Ambers Sidney C @ ΔAD2-8123
- 29TH SOUTH - From 2900 Main av south to 2d av S**
65 Super Valu Stores Inc gro
ΔAD2-7435
- 29TH AVENUE NORTH - From 2900 N Elm west of N 10th**
85 Hanasch Ronald E @ ΔAD2-8583
89 Wood Ralph M @ ΔAD2-6669
221 Paulsrud Stanley A @ ΔAD5-7933
- Broadway intersects**
409 Vacant
N 7th intersects
701 Apartments
1 Martin Wm J ΔAD5-2991
2 Bjordahl Thelma Mrs ΔAD5-5621
3 Myglund Alma Mrs ΔAD2-7627
4 Vacant
Street continued
N 8th intersects
902 Boeckermann Virgil W @
ΔAD5-1200
910 Swanson Ernest H @ pntnr
ΔAD5-4914
912 Gumeringer Frank C @ ΔAD2-7608
916 Hagle Marvin S @ ΔAD2-6442
N 10th intersects
- 30TH NORTH - From NPRy north to limits, 6 west of 24th**
916 Hanson Curtiss M @ ΔAD5-9566
917 Covell Phillip L @ ΔAD2-4166
- 30TH AVENUE NORTH - From Broadway west to N 10th**
702 Berglund Paul L @ ΔAD2-1165
710 Under Constn
- 30TH AVENUE SOUTH - From 3000 S 13th east**
Hughes Chas L Rev ΔAD5-4457
1108 Under Constn
- 31ST NORTH - From NPRy north 1 blk, to 3100 10th av N**

OSCAR H. KJORLIE CO.
FUEL OIL — COAL — COKE • FEED — BABY CHICKS — SEED
FARM EQUIPMENT and SUPPLIES
95 MAIN AV., FARGO, N. D. PHONE AD 5-6407

PETERSON MAYFLOWER TRANSFER AND STORAGE
1405 - 8th Av. N. FARGO, N.D. TEL. ADams 5-3136

- FARGO DIRECTORY OF HOUSEHOLDERS (1961) 123
- 31ST SOUTH - From 3101 Main av south to 2d av S**
115 Lavelle Lumber Sales Co whol
ΔAD2-7105
2d av S intersects
- 32D NORTH - From NPRy north 1 blk to 3200 10th av N**
807 Vacant
809 Booher Robt C @ ΔAD2-3453
813 Ness Dean D @ ΔAD5-9521
817 Carpenter Ben G @ ΔAD2-0036
821 Schauer Kermit K @ ΔAD5-4338
825 Crane Jerry L @ ΔAD2-1000
901 Koenen Harold G @ ΔAD2-7378
905 Fornes Lawrence R @ ΔAD5-4801
909 Boelz Dale E @ ΔAD5-1007
913 Weeding John L @ ΔAD5-7090
917 Kramlich John @ ΔAD2-0343
- ARMOUR ROAD (West Fargo) - From 300 Main av W, north 9 blks**
10 Walker Arth R ΔBU2-3145
11 Beck Rex H jr
16 Nelson Raymond W
17 Taylor Byron B ΔBU2-4567
22 Anderson Inez M Mrs ΔBU2-4778
23 Peterson Harold D ΔBU2-4740
28 Coughlin Marvin L
29 Cavegn Geo J ΔBU2-3580
30 Samuelson Colin F ΔBU2-4662
35 Scott Stanley A
41 Peterson Donald N ΔBU2-4849
47 Kioche Roger J
301 West Fargo Lumber & Supply Co
No 1 ΔBU2-4166
Thompson Orville ΔBU2-3640
302 West Fargo Hotel ΔAD2-9617
Weik Allan P mgr ΔAD2-9617
West Fargo Hotel Cafe
ΔAD2-9617
West Fargo Hotel Bar ΔBU2-4655
310 West Fargo Elevator Inc grain
ΔBU2-3373
321 Northern Pacific Railroad pass and
frt depot ΔBU2-3242
602 Armour & Co meat packers
ΔAD2-3381
end Goldena Mills Inc ΔBU2-3225
- ASH - From S Terrace north to River, 5 east of N 1st**
N Terrace intersects
- BISON COURT - (North Dakota Agri College Campus)**
1 Kelly Orville ΔAD5-8972
2 Strommen Gordon L ΔAD2-2640
3 Hilden Donald A ΔAD2-8466
4 Asfeld Ludwig N ΔAD2-1304
5 Bowker Bradley H ΔAD5-0393
6 Goeser Geo A ΔAD5-0300
8 Stubson John
9 Barrett Jerry ΔAD2-7683
10 Halverson Jon C ΔAD5-5873
11 Delvo Saml ΔAD5-0631
12 Tetrault Robt C ΔAD5-3982
13 Thorfinnson Bruce M ΔAD5-0776
14 Salmon Larry R ΔAD2-8775
15 Wright Wm
16 Hilding Steph ΔAD5-2580
17 Moraghan John T
18 Swanson Harley Y ΔAD2-6217
- 80
19 Carlson Danl C ΔAD2-1618
20 Maw Quincy ΔAD2-6457
21 Vacant
22 Doth Laurence R ΔAD2-2398
23 Swallers Clair M ΔAD5-7160
24 Young James A ΔAD2-3735
25 Du Bord Andrew ΔAD5-2506
26 Propp LeMoynne ΔAD5-5477
27 Gjesvold Alonzo M ΔAD5-1864
28 Newell Wm ΔAD5-7694
29 Hultberg Arnold ΔAD5-0893
30 Knight Ronald E ΔAD5-9178
31 Mickelson Robt W ΔAD2-0966
32 Hanson M Thos
33 Loftsgard Sheldon O ΔAD3-5975
34 Roy Arda J ΔAD2-6011
35 Fendall Roger ΔAD5-9415
36 Beglaw L Wallace ΔAD5-8554
37 Engen Mabel Mrs ΔAD2-3074
38 Braund Lawrence S ΔAD2-5744
39 Vacant
40 Hample Dick D ΔAD2-4284
41 Ahrens David O ΔAD5-9446
42 Platt Arth F jr ΔAD5-9465
43 DuBord Richd L ΔAD2-8662
44 LeGrand Frank E ΔAD2-1817
45 Evashenko Donavon D ΔAD2-3841
46 Klimpel Richd ΔAD5-1406
47 Boehm Ralph C ΔAD5-2080
48 Zapata Mario ΔAD2-0886
49 English Gene R ΔAD5-2319
50 Vacant
51 Hanna Carroll ΔAD5-7207
52 Vacant
53 Haas Peter D ΔAD5-1295
54 Grover Gary L ΔAD5-0193
55 Sahr Eug V ΔAD2-5995
56 Severson Ellsworth N ΔAD5-1317
57 Shelver W H ΔAD5-7002
58 Johnson Dallas Mrs ΔAD2-4881
59 Siggeirson Einar
- BROADWAY - From NPRy north to limits, the main business street**
36
1 Hotel Decotah ΔAD2-3996
Swanson Mamie Mrs @ ΔAD5-1574
2-6 Woolworth F W Co dept store
5 to \$1.00 ΔAD5-7672
3-7-9 Penney J C Co dept store
ΔAD2-2552
8-10 Buttrey Stores Inc women's clo
ΔAD2-7119
10½ Johnson Albert I lwyr ΔAD2-1673
Norwegian Consulate ΔAD2-1673
Mutual of NY ΔAD2-2589
12 Herbst Luger Furniture Store
ΔAD5-5363
15-17 First Natl Bank & Trust Co of
Fargo ΔAD2-2421
First Natl Bk Bldg
Rooms:
300 Grady Ainslee lwyr ΔAD5-1281
302 Huseby Lyle E lwyr ΔAD5-7573
State Attorney ΔAD5-7573
303-04 Shaw Wm S dentist ΔAD2-6983
Dady John D dentist ΔAD2-6983
305 Shure & Shure lwyrs ΔAD5-5964
308 First Natl Bk & Trust Co loan dept
ΔAD2-2548
309 Lewis Robt C jr investments
ΔAD2-1369
310 Vacant
401-03 Conmy Conmy & Feste lwyrs
ΔAD2-3208
City Affairs

Bon Valet CLEANERS

(1956) R. L. POLK & CO.'S

28TH N—Contd
 1017 Teigen Henry G @
 2-1058
 1020 Keidel Roman B @
 2-0122
 1022 Natvig Orin J @
 2-5325
 11th av intersects
 1102 Moen Matilda K Mrs @
 2-3418
 1104 Lee Haldor B
 1105 Neubauer Robt J @
 2-1796
 1108 Dregseth Phillip O @
 2-0863
 1111 Schulz Gus J
 1112 Wateland Archie S
 2-8403
 1114 Kent Viola Mrs @
 1115 Holten Wm @ 2-8659
 1116 Grant Lyle B @
 1117 Ege Sam J @ 2-2244
 1118 Ekre O A @
 1119 Hamre Arth W @
 5-5743
 1121 Sorensen Alf C @
 2-3424
 1122 Loftis Annie Mrs

88

28TH N—From NPRY north to
 limits, 5 west of 24th
 705 Vacant
 709 Watson Frieda E Mrs @
 2-7843
 711 Greely Iva M Mrs @
 Livingston Andrew J
 712 Vacant
 713 Goodwin Clarence @
 trucking
 715 Krueger Wilfred L @
 5-8207
 718 Ferris Wm L 5-6830
 720 Albertson Edwin H @
 2-7820
 722 Gillette Orrin K @
 rear Vacant
 724 Johnson Wm S @
 741 Murphy Roy L 2-1545
 745 Halverson Jerome G
 748 Eskildsen Walter N @
 8th av intersects

800 Johnson Gordon M @
 5-2490
 801 Gallipo Alf E @
 802 Loberg Orville L @
 2-4808
 803 Robb Jack D @
 805 Schock Reinhold @
 5-6521
 807 Larson Elmo R @
 809 Little Donald R @
 5-8541
 813 Whiteside Amos L @
 refuse remover
 830 Golden Ridge Sch
 2-7990
 905 Kankelfitz Norman A
 2-0713
 912 Kankelfitz Max A
 5-8662
 913 Marsh Jas M @
 915 Fischer Allan B @
 2-5121
 917 Davis Deane E @
 2-7342
 919 Leroy Eliz Mrs @
 5-2454
 922 Lucas Raymond @
 5-2315

10th av intersects

1007 Nelson Palmer I @
 5-7038
 1015 Lian Martin H @
 2-0954
 1018 Hagen Wallace W @
 2-6177
 1021 Clouse Raymond M @
 5-5181
 1024 Knutson Irving L @
 5-9173
 11th av intersects
 1101 McCloskey Tillie Mrs
 1107 Dahley Olaf L @
 2-3417
 1109 Dahley Dwaine J @
 1111 Geiss Lawrence @
 2-7849
 1113 Ambers Sidney C @
 2-8123
 1115 Bly Roland A 5-7438
 1117 Dodd Leonard
 1124 Kvittum Olaf @

FARGO IRON & METAL CO., Inc.

Hides—Furs—Wool—Jack Rabbits—Waste Paper—Rags
 Dealers, in Usable Steel Material

"Our Fifty-Seventh Year"

3240 - Main Av.

PHONE 2-2429

FARGO DIRECTORY OF HOUSEHOLDERS (1956)

30TH N—From NPRY north to
 limits, 6 west of 24th

88

31ST S—From 3101 Main av
 south to 2d av S
 115 Lavelle Lumber Sales
 Co whol 2-7105
 2d av S intersects

80

ASH—From S Terrace north
 to River, 5 east of N 1st
 N Terrace intersects

42

BROADWAY—From NPRY
 north to limits, the main
 business street

38

1 Hotel Dacotah 2-3996
 Swanson Mamie Mrs
 5-1574
 3-7 Penney J C Co dept
 store 2-2552
 4½ Peoples Finance Co
 2-6083
 6 Woolworth F W Co
 dept store 5¢ to
 \$1.00 5-7672
 8-10 Buttrey Stores Inc
 women's clo
 2-7119
 10½ Johnson Albert I lwyr
 2-1673
 Norwegian Consulate
 2-1673
 Mutual Life Ins Co of
 N Y 2-2589
 11 Broadway Ins Agcy
 5-4248-5-4240
 Northwestern Mutual
 Savings & Loan
 Assn 5-4248
 Cass County Abstract
 Co 2-3341
 Shure & Shure lwyrs
 5-5964
 Murphy Francis lwyr
 5-7223
 State's Atty
 Re-Weave Shop 5-6116

Huseby Lyle E lwyr
 5-7573
 County Atty 5-7573
 11½ North Dakota Tax-
 payers Assn Inc
 2-2059
 North Dakota Taxpayer
 - publs 2-2059
 Crothers Donald H
 lwyr 2-2059
 12 Luger Furn Co ret
 5-5363
 13 Johnson's For Shoes
 5-5435
 Shoe Hosp
 Commercial Credit
 Corp 5-5533
 Bohnet Herb Realtor
 5-8617
 Reserve Life of Dallas
 ins 2-0833
 13½ Vacant
 15-17 First Natl Bank &
 Trust Co of Fargo
 2-2421
 — First Natl Bank Bldg
 Rooms:
 300-02 Equitable Life
 Assurance Soc of
 the US 5-5349
 304-06 Shaw Wm S dentist
 2-6983
 Goff John R phys
 2-4483
 Tainter Rolfe phys
 2-4483
 308 First Natl Bank &
 Trust Co (Com-
 mercial Invest-
 ment Dept)
 401 Conmy & Conmy lwyrs
 2-3208
 403 Haggart Geo E Constn
 Co Inc 2-1969
 Haggart Geo E Inc
 405 Brooks Lee F lwyr
 2-8651
 406-07 Stuckey John W
 dentist 2-1497
 Brown Donald W dentist
 2-1497
 408 Hays Jas C ins broker
 2-8575

FURNITURE

Floor Coverings - Appliances
 Free Deliveries Anywhere To 200 Miles

—Terms To Fit—Henry G. Cruz—504 Main, Fargo, Tel. 5-1054

Henry's

Only Blue Cross Is Sponsored
 By Your Community Hospital



109 Roberts St.

Fargo

Tel. 5-1191

Only Blue Shield
 Is Sponsored By Local Doctors



109 Roberts St.

Fargo

Tel. 5-1191



246 N. 23d ST.

Plumbing & Heating Co.

TEL. 2-0749



Better Health through Better Plumbing & Heating

Wright Funeral Home

FUNERAL DIRECTORS

108 5th St. S.

MOORHEAD

Phone 3-1321

(1951) R. L. POLK & CO.'S

- 27TH N—Contd
- 8114Davis Deane E •
 - 8124Felix Curtis A •
 - 813 Flink Michl •
 - 815 Curfman Robt E •
 - 816 Nelson Clayton J
 - 8204Hallidan Wm E •
 - 8224Harrison Floyd G •
 - 8234Holland Albert •
 - 4Holland Mfg Co machy
 - †9th av intersects
 - †10th av intersects
 - 10024Fowler Curtis H •
 - 10044Gade Cecelia Mrs •
 - 10054Hollgard Henry E •
 - 10084Hewitt Emma Mrs •
 - 10114Paulson Ernest E •
 - 10134Thompson Arth F •
 - 10144Everhart Wally C •
 - 1016 Vacant
 - 10234Rogers Claude S •
 - 10244Jacobson Lowell J •
 - †11th av intersects
 - 11014Nelson Arnold F •
 - 11054Jones Maxine D Mrs •
 - 1106 Moe Harold R
 - 11104Fandrich Adolph •
 - 11114Rheault Alphonse A
 - 11134Roehrich Edw •
 - 11174Bart Gust •
 - 11264Baker Ernest L •
 - 1128 Fuhrman Oscar
 - 11304Bungalow Grocery & Service Sta

- 28TH N—From NPrY north to limits, 4 west of 24th
- 7044Baird Jos F •
 - 7214Keiso Geo A •
 - 725 Emerson Ernest F •
 - 726 Jensen Myrtle Mrs •
 - 7304Larson Marvin W •
 - †8th av intersects
 - 8024Milbrath Raymond •
 - 8054Virnig Michl H • pnr
 - 8064VanDame Ralph
 - 8104Berger Helmer C
 - 8114Jackman Eug N •
 - 8124Hendrickson Alf E •
 - 8134Christianson A Elmer •
 - 8174Braaten Harvey •
 - 819 Willem Floren G •
 - 8204Dowling Clinton R •
 - 825 Vacant
 - 826 Stenmon Henry M •
 - 8284Grant Ethel Mrs •

- 9214Kaastad Andrew G •
- †10th av intersects
- 10014Baier Prince F •
- 1002 Livingston Jas A •
- 10064Bertilrud Clarence • variety store
- 10074Morehouse Glenn H
- 10114Baril Bernard J •
- 1013 Hansen Robt A •
- 10144Hersrud Alex
- 10154Combs Duane A •
- 10174Teigen Henry G • htg contr
- 10204Keidel Roman B •
- 10224Natvig Orin J •
- †11th av intersects
- 11024Moen Carl S •
- 1104 Vacant
- 11084Dregseth Phillip O •
- 11124Knutson Lois Mrs •
- 11144Kent Howard G •
- 11154Johnson Iver M • rear
- 4Horning Wm
- 11164Grant Lyle B •
- 11174Egge Sam J •
- 11194Hamre Arth W •
- 11214Sorensen Alf C •
- 1122 Omberg Wilmer E •

- 29TH N—From NPrY north to limits, 5 west of 24th
- 7054Moe Chester M •
 - 7094Watson Walter E •
 - 711 Goodwin Homer
 - 712 Vacant
 - 7154Johnson Gordon M •
 - 7184Rugroden Lawrence • contr
 - 718½ Palmer C P
 - 720 Amundson Robt C
 - 745 Lang Reinhold C
 - 721 Evans Wm
 - †8th av intersects
 - 801 Gallipo Alf E
 - 8024Loberg Orville •
 - 8034Bratland Gunwald B
 - Jensen Herman J
 - 8054West James O
 - R. nney Lyle
 - 807 Nielsen Russell
 - Schmidt Philip
 - 809 Woessner Louis B
 - Ikel Alf L
 - 813 Whiteside Amos L •
 - 8304Golden Ridge School
 - 905 Watson Virgil
 - 9124Basher Orlo H
 - 9154Russell Wm jr •

A. W. CRARY Agency

State Agents • 25 Edwards Building • Fargo
NORTHWESTERN NATIONAL LIFE INSURANCE COMPANY
MINNEAPOLIS



ICE

FARGO DETROIT
ICE & FUEL CO.

Mission Beverages and Hires Root Beer

201 Front Fargo
Dial 4863



COAL

FARGO DIRECTORY OF HOUSEHOLDERS (1951)

- 29TH N—Contd
- 9174Thompson Thos •
 - 9194Leroy Eliz Mrs •
 - 9224Bossart Fred M •
 - †10th av intersects
 - 1007 Vacant
 - 10154Lian Martin H •
 - 10184Hagen Wallace W •
 - 10214Swenson Henry J •
 - 10244Beauchamp Allister L •
 - Watkins Products
 - †11th av intersects
 - 11074Dahley Olaf L •
 - 1109 Dahley Dwaine J •
 - 1111 Geiss Lawrence •
 - 1115 Anderson Ray P •
 - 11174Rasmussen Louis
 - 1124 Vacant

- 30TH N—From NPrY north to limits, 6 west of 24th

- ASH—From S Terrace north to river, 5 east of N 1st
- †N Terrace intersects

- BLUFF—Changed to River Rd N

- BROADWAY—From NPrY north to limits, the main business street
- 14Hotel Dacotah
 - Swanson Mamie Mrs
 - 1-7 Penney J C dept store
 - 24Johnson Shoe Co
 - 2½ N P Block

- 4Bjornseth Rudolph J chiro-practor
- 4Norriss H C R phys
- 4Bjornseth Martha H Mrs massage
- 4Schramm Studio photog
- Ranum Tillie
- 4Lindberg Anna S
- 4Moran Alice
- Bruel Mary J Mrs
- 4Larson Anna apt mgr
- 4Wiker Kathryn M
- Sweeney Agnes
- Olson Eleanor K
- 44Woolworth F W Co 5¢ to \$1.00 dept store
- 7½4Bingham Jas K justice of the peace

- 84Fusfield's women's furns
 - 4Fusfield Shoe Dept
 - 9AS & L Co dept store
 - 104Buttrey Stores Inc women's furns
 - 10½4Johnson Albert I lawyer
 - 4Norway Consulate
 - 4Mutual Life Ins Co of N Y
 - 114Broadway Insurance Agency
 - 4Northwestern Mutual Savings & Loan Assn
 - 4Re-Weave Shop
 - 4Cass County Abstract Co
 - 4Public Letter Service
 - 4Palmer Clarence P real est
 - 4Riverside Cemetery Assn
 - 4Shure & Shure lawyers
 - 4Midwest Ins Agcy
 - 11½4North Dakota Taxpayers Assn
 - 4North Dakota Taxpayer publication
 - Cass County Taxpayers Assn
 - 4Murphy Francis lawyer
 - 4Huseby Lyle E lawyer
 - 12-144Luger Furniture Co
 - 134First Federal Savings and Loan Assn of Fargo
 - 4Shoe Hospital
 - 4Commercial Credit Corp
 - 4Jackson Realty Co Inc
 - 13½4Russell McNair Co inv brokers
 - Russell A Thos ofc
 - 4Dakota Mutual Hospital Service Assn Inc
 - 15-174First Natl Bank & Trust Co of Fargo
 - First Natl Bank Building
- Rooms:
- 3004Equitable Life Assurance Society of the U S (dist ofc)
 - 3024Equitable Life Assurance Society of the U S
 - 304-064Shaw Wm S dentist
 - 4Tainter Rolfe phys
 - Strommen Harold M optom
 - 3084Commercial Investment Co
 - 4024Western Adjustment & Inspection Co
 - 4034Haggart Geo E Construction Co
 - 4054U S Dept of Commerce (Bureau of Census) dist ofc
 - 406-074Kosteletzky Wm L dentist
 - 4Young Chas F dentist

BUILDING SPECIALTIES CO.

Dealers and Contractors in all Types of Building Maintenance

710 1st AVE. S.

MOORHEAD, MINN.

PHONE 3-1339

PLUMBING-HEATING
AIR CONDITIONING
HEATING APPLIANCES

PHONE 4429

SORNSIN CO.

Est. 1919

SHEET METAL WORK
ROTO-ROOTER SEWER SERVICE

116 ROBERTS ST.

FARGO ELECTRIC MOTOR CO.
 Distributors of Century Electric Motors and Johnson Motor Bushings—Electric Motor Repairing and Rebuilding—Motor Supplies
 Retail Sales and Service WESTINGHOUSE Appliances
 620 2nd Ave. N.
 PHONE 8597

CENTRAL LUMBER CO.

Coal—Building Material

FARGO DIAL 6477

MOORHEAD DIAL 3-0282

(1945) R. L. POLK & CO.'S

ASH — From S Terrace north to river, 5 east of N 1st
N Terrace intersects

BLUFF—(Changed to River Rd N)

BROADWAY — From NPRy north to limits, the main business street

- 1 Hotel Dacotah Dahl Clarence
- 1-7 Bonny J & Co dept store
- 2 Johnson Shoe Co
- 3 Bocsalis Peter pop corn
- 2½ N P Block
- Burdick & Burdick lawyers
- Bjornseth Rudolph J chiropractor
- Bjornseth Martha H Mrs massage
- Schramm Studio photog
- Fuller Mary E Mrs drsmkr
- Larson Anna
- Lindberg Anna
- Brull Mary J Mrs
- Wiker Kath

- 4 Woolworth F W Co 5c to \$1.00 dept store
- 7½ Bingham Jas K justice of the peace
- Malmgren Almer
- Roen Realty Co
- Palmer Clarence P real est
- Smith Janet
- Horwitz Peter
- 8 Pusfield's women's furngs
- Carol Hat Co
- Williams Monte T shoes
- 9 S & L Co dept store
- 10 Buttrely Stores Inc women's furngs

- 10½ Christianson Investment Co real est
- Johnson Albert I lawyer and vice consul of Norway
- Mutual Life Ins Co
- 11 Broadway Insurance Agency
- Cass County Taxpayers Assn
- Fargo Insurance Agency
- Lynne Insurance Agency
- Murphy Francis lawyer
- North Dakota Taxpayers Assn Inc
- North Dakota Taxpayer publication
- Northern Abstract Co
- Northern Mutual Savings & Loan Assn
- Re-Weave Shop
- Riverside Cemetery Assn
- Shure & Shure lawyers
- Washaus Oline Mrs drsmkr
- United Commercial Travelers
- 12-14 Luger Furniture Co
- 13 First Federal Savings and Loan Assn
- Greater North Dakota Assn
- Konen John shoe repr
- North Dakota Automobile Club

- 13½ Russell McNair Co inv brokers
- Russell A Thos ofc
- Crum & Forster Co's ins
- Dakota Mutual Hospital Service Assn
- 15-17 First Natl Bank & Trust Co
- First Natl Bank Building
- Lewis Robt S office

Rooms:

- 300-0 Equitable Life Assurance Society
- 302 US Internal Revenue Agts (treas dept)
- 304 Shaw Wm S dentist
- Tainter Rolfe phys
- 306 US Dept of Labor Wage Hour and Public Contracts Div
- 307-08 North Dakota Hospital Service Assn
- 309 Swensgaard Lettershops
- 310 Merchants & Jobbers Credit Corp collns
- Mielke Helmut E lawyer
- 402 Western Adjustment & Inspection Co
- 403 United Accounts Service Bureau
- 404-05 Interstate Commerce Comm
- 406-07 Kostelecky Wm L dentist
- 408 Fire Underwriters Inspection Bureau
- 410-11 Chicago & Northwestern Railway
- Chicago, StPaul, Minneapolis & Omaha Railway

- 501 National Carloading Corp
- 502 Conny & Conny lawyers
- 504 Lewis Robt C office
- 506 Brooks Lee F lawyer
- VanOsdel Franklin J lawyer
- 507 Minn Mutual Life Ins Co
- Simpson J P Agency ins
- 508 US Alcohol Tax Unit Bureau
- 509 Manning Edmond D mfrs agt
- 510 Quirk Thos A investments
- 601 Fuller & Powers lawyers
- 602 Sgutt Emanuel lawyer
- 603 Robinson C H Co fruit brokers
- 604 Cretter Albert C real est
- 605 Investors Syndicate
- 606 Riggs Optical Co whol supplies

Street continued

- 16-22 Herbst Dept Store
- Herbst Cafeteria
- 19 Grady Building
- Brunsvold Amanda J Mrs drsmkr
- Arenson Aaron lawyer
- Brownlee Bake Shoppe
- Grady Ainslec lawyer and farm management
- Skonnard Dorothy J Mrs education tchr
- 20 Bison Tavern

DAVEAU MUSIC CO.

"Largest Music Store in the Northwest"

613-17 1st AV. N.

TEL. 5637



ICE
Cola Fruit

FARGO - DETROIT
ICE & FUEL CO.
Mission Beverages
201 Front Fargo
Dial 4863



COAL
Ice Fruit

FARGO DIRECTORY OF HOUSEHOLDERS (1945)

- BROADWAY—Contd
- 20½ Edwards Building
 - Bergstrom Emily drsmkr
 - Clapp Edwin G office
 - Crary A W Agency Inc ins
 - Cull Eide & Co acct's
 - Guardian Life Ins Co
 - Hanson Della Mrs
 - Harrell Lawrence C chiropractor
 - Hodge Herbert & Sons real est
 - Mulready John J lawyer
 - McMullen Lewis W beauty shop
 - Northwestern Mutual Inv Co
 - Northwestern Natl Life Ins Co
 - Netcher Arth L lawyer
 - Northwestern Poster Advertising Service Inc
 - Pfeffer John G lawyer
 - Simonson Edw E real est
 - Thorp Wattam & Vogel lawyers
 - Hanson Della Mrs
 - US Social Security Board
 - US Court Commr
 - Jeffries Ernest J
 - Long M Irene nurse
 - Maxwell Ernest L
 - Nord Chas J
 - 22-24 Stern Eide & Co clothing
 - 23-25 Fess Drug Co
 - 23½ Disney Harold A ins
 - Erickson Gunder goldsmith
 - Henderson Martin S dentist
 - Lutheran Welfare Society of North Dakota
 - Northern Assurance Co ins
 - Sustad Victor A chiropractor
 - Werre Herbert H chiropractor
 - Wilson Chas V ins

- N P av intersects
- 51 Dakota Natl Bank
 - Jeffries Ernest J barber and beauty shop
 - 52 Fargo Natl Bank
 - 52½ Fargo Natl Bank Building
 - Rooms:
 - 201-03 Peerless Finance Co
 - 204-05 Hendrickson John E lawyer
 - 206-07 Capital Mutual Surety & Fidelity Bonding Co ins
 - 301-02 Fleming Jos H food broker
 - Schonberg Wilford C mfrs agt
 - 303 US Dept of Commerce (Bureau of Census)
 - 304-07 North Dakota Farm Bureau
- Street continued
- 53 Arcade Amusements
 - 54-60 Kresge S S Co 5c-\$1 dept store
 - 54½ Kaufman Building
 - Clarence's Beauty Shop
 - Farmers Auto Inter Ins Exch
 - Hubbard F J Ins Agcy
 - Lirsch Francis X lawyer
 - Maynard Kenneth N
 - Barnes Albert M

- Neilson Merle C piano tchr
- Olstfield John R phys
- Weatherford Mildred Mrs beauty shop
- Monge Helen Mrs
- Warner Leila M Mrs
- Reed Ralph H
- 55 Kinney G R Co Inc shoes
- 55½ Stern Building
- Clark Ira D phys
- Great American Ins Co of N Y
- Klein Allan L phys
- Lutheran Hospitals & Homes Society
- New York Life Ins Co
- North Dakota State Board of Hairdressers and Cosmetologists
- North Dakota Veterans Service Commissioner

- Apartments:
- 1 Lynn Marjorie
 - 2 Vacant
 - 3 Morris Esther Mrs
 - 6 Pappas Saml
 - 7 Boyd Laura
 - 16 Provan Saml J
- Street continued
- 57 Hoernck's Fur Store
 - 59 Kaybee Store clo
 - 60-62½ Kresge Building
 - Ford Wm J dentist
 - North Dakota Baptist State Convention
 - Oleson Geo H dentist
 - Olson Clara O chiropractor
 - Platten Eliz Mrs used clo
 - 61 Cook Drug Co
 - 63 Cupler Stambaugh & Tenneson lawyers
 - Siegel Matt Clothing Co
 - Travelers Ins Co of Hartford Conn (claim dept)
 - 63½ Time Finance Co
 - 64 Crescent Jewelry Co Inc
 - 64½ Papermaster Aaron A dentist

- 64½-66½ Apartments
- Apartments:
- 214 Dalrymple Clayton R
 - 215 Alberts Howard C
 - 216 Stewart Sadie
 - 217 Larson Clarence H
 - 218 Dean Sidney N
 - 219 Baltruchat Mathilda
 - 220 Pearson Carl E
 - 221 McMahon Jos M
 - 222 Reinke Elsie
 - 223 Strohmeier Nellie Mrs
 - 224 Reid Agnes M
 - 225 Vacant
- Street continued
- 65 Fargo Cafe
 - 66 Arlen Shops women's furngs
 - 67 Carlisle & Bristol hdw
 - 67½ West Hotel
 - Lee Ella

DAKOTA TRACTOR & EQUIPMENT COMPANY

"Caterpillar"

Road Building and Contractors Equipment
Welding—Machine Work

610 N. 13th St.

Fargo, N. D.

Tel. 6651

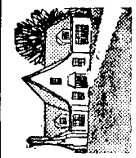

ACKERMANN REALTY CO.
 Real Estate — Loans — Rentals — Insurance
 512 BLACK BLDG.

DIAL 2-2461

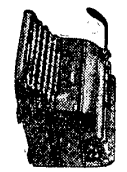

WHITTING'S OFFICE SUPPLY
 OFFICE FURNITURE—ADDING MACHINES—L. C. SMITH-CORONA TYPEWRITERS
 EDIPHONE DICTATING MACHINES
 PHONE 5050
 612 1st AVE. N.



ZORIC **DIXON** LAUNDRY
and ZORIC
307 Dial
Broadway 7321 DRY CLEANING

(1940) R. L. POLK & CO.'S

MORE GOODS
ARE BOUGHT AND SOLD
THROUGH THE
CLASSIFIED BUSINESS LISTS
OF THE
DIRECTORY
THAN
ANY OTHER MEDIUM
ON EARTH

INTERIOR LUMBER & FUEL CO.
DEPENDABLE FUEL AND BUILDING
MATERIALS — FUEL OIL
FARGO, DIAL 5579 DILWORTH, TEL. 2381

CARLISLE & BRISTOL
HARDWARE, PAINTS AND VARNISHES
ELECTRICAL APPLIANCES AND STOVES

Dial 5541

67 Broadway

ACME DAIRY
DRINK ACME PROPERLY PASTEURIZED GRADE A MILK
"SAFER FOR BABIES"
701 N. 13th Fargo, N. D. Dial 2-2418

FARGO DIRECTORY OF HOUSEHOLDERS (1940)

**POLK'S
FARGO**

(CASS COUNTY, NORTH DAKOTA)

Directory of Householders, Occupants of Office Build-
ings and Other Business Places, Including a
Complete Street and Avenue Guide

1940

Copyright, 1940, by R. L. Polk & Co.

The city of Fargo is divided into two divisions. The northern division being that portion north of the N. P. Ry. right of way. The southern division being that portion south of the N. P. Ry. right of way. All streets run north and south, and all avenues east and west. The streets in the northern division are prefixed by the letter N, and the avenues are followed by the letter N. In the southern division the streets are prefixed by the letter S, and the avenues are followed by the letter S.

The odd numbers will be found on the east side of all streets in the northern division, and on the west side of all streets in the southern division. The odd numbers will be found on the north side of all avenues in both the northern and southern divisions.

Numbers run 100 to a block on all streets, beginning with both First Avenue North, and First Avenue South, and on all avenues, beginning with First Street North, and First Street South.

In the following list the named streets are arranged in alphabetical order followed by the numbered streets in numerical order, the intersecting streets being shown. The number of each building on the street is given in numerical order, and opposite the number is placed the name of the occupants or houseowner or tenant. In the business blocks containing offices the occupants are shown by room numbers where practicable, in apartment homes the number denotes the number of the apartment. In all streets both sides of the street are included in one list. The profession or business of individuals or firms is given only at their respective place of business; to find occupation of others refer to Alphabetical List of Names.

The symbol © following a householder's name indicates that we have received information during the canvass that the house is owned by some member of the family, but as the publisher cannot and does not guarantee the correctness of the information furnished, nor the complete absence of mistakes no responsibility for errors can be or is assumed, nor can the publisher furnish further information than that shown.

ASH — From S Terrace north to
river, 5 east of N 1st
N Terrace intersects
BLUFF—From N Terrace north to
10th av, 3 east of 1st
723 Anderson Geo R

724 Rudd Willard E ©
725 Rudd Harold M ©
727 Pearson Oscar
729 Polendorf Wm O ©
730 Rudd P Axel ©
732 Strobel Arth F



ANDERSON-BEARSON
715 2nd AV. N.
G. M. C. TRUCKS 1/2 to 15 TON



DIAL 5561

Prescription

Druggists

BROADWAY PHARMACY

Phone 40 —

We Deliver

CRAIG BROTHERS

406-8 N. P. AVE.

Cylinder Regrinding
Boring and Honing
Auto Replacement Parts

608

(1928) R. L. POLK & CO'S.



BAKER INSURANCE AGENCY

Phones 112-113

113 Broadway Fargo, N. D.

INSURANCE and SURETY BONDS

FOR LUMBER SEE
CENTRAL LUMBER CO.

122 N. P. Ave.
Phone 243

FARGO HOUSEHOLDERS DIRECTORY (1928)

609

POLK'S FARGO

(NORTH DAKOTA)

Street and Avenue Guide and
Directory of Householders

1928

Copyright 1928, By R. L. POLK & CO.

The City of Fargo is divided into two divisions. The northern division being that portion north of the N. P. Ry. right of way. The southern division being that portion south of the N. P. Ry. right of way. All streets run north and south, and all avenues east and west. The street in the northern division are prefixed by the letter N, and the avenues are followed by the letter N. In the southern division the streets are prefixed by the letter S, and the avenues are followed by the letter S.

The odd numbers will be found on the east side of all streets in the northern division, and on the west side of all streets in the southern division. The odd numbers will be found on the north side of all avenues in both the northern and southern divisions.

On referring to this directory it will be found that the named streets and avenues are arranged in alphabetical order, and the numerical streets and avenues in numerical order as, 1, 2, 3; regardless of location.

Numbers run 100 to a block on all streets beginning with both First Avenue North, and First Avenue South, and on all avenues, beginning with First Streets North, and First Street South. For an example, if you desire to find 101 Third Street North, you would find it at the intersection of First Avenue North. If you desire to find 101 Sixth Avenue North, you would find it at the intersection of North First.

ASH—From S Terrace north to Red River, 5 east of N First

BLUFF—From N Terrace north to Tenth av, 3 east of First

- 710 Eydness Morton
- 723 Sivertson Arnold
- 725 Rudd H M
- 729 Folendorf W O
- 730 Rudd P A
- 805 Folkestad H O
- 807 Sonquist C L
- Sonquist J W

BROADWAY—From N P Ry north to limits the main business street

- 1 Hotel Dacotah
- Dahl Clarence
- rear Fargo Rubber Stamp Works
- McGoon Louis barber
- 2 Ginakes Bros confrs
- 2½ N P Block
- Baldwin E E photog
- Crum Taylor lawyer
- Fargo Jewelry Mfg Co
- Larson Anna

HENRY D. BROWN
CLEANER --- DYER --- HATTER

ELM ST Cont'd

Schlieman Callie R
415 Fitch Darren P & Kimberly K [19] ▲701-588-4164
507 Buhr Kent L & Danise R [7] ▲701-588-4488
517 Plecity Jason J & Paige D [11] ▲701-588-4637
HOUSEHOLDS 18

ELM ST (KINDRED)-FROM 2 7TH AVE S WEST

+ 1ST AVE N BEGINS
+ 1ST AVE S CONTINUES
• ZIP CODE 58051 CAR-RT R001
101 - 111 No Current Listing (2 Hses)
120 Billie Kenneth P & Kitty M [31] ▲701-428-3459
121 Knowlen Mark A & Joni B [12] ▲701-428-0123
130 ● Lund Mark A ▲
Lund Trevor K
131 Claus Monica M [7] ▲
Claus Colten
140 Schmit Michael D [25] ▲701-428-3322
Schmit Donald D701-428-3322
141 Johnson Altha B [12] ▲701-428-3386
151 Litzinger Steven R [7] ▲
Litzinger Darcy M
161 Bartl Kent L & Mardell E [30] ▲701-428-3282
170 Ward Gary L & Lori M [11] ▲
171 Kuska Dennis K [4] ▲701-428-9965
Kuska Julie701-428-9965
181 Parsley James M & Anna M [4] ▲701-428-3837
191 Bergene Marlys A [32] ▲701-428-3724
+ 2ND AVE N BEGINS
+ 2ND AVE S INTERSECTS
220 Hicks James D [20] ▲701-428-3404
Hicks Val701-428-3404
221 Stalwick Trevor I [2] ▲701-428-9101
Stalwick Harvey N701-428-9101
240 Jerlow Carmen K [29] ▲701-428-3618
241 ● Rustad Rochelle R ▲
260 Haeuser Nathan D [7] ▲701-428-3080
Haeuser Donice E701-428-3080
261 ● Reese Tara J ▲701-428-0161
Reese Dusty R701-428-0161
281 Koenig Dondi J & Lavannya E [11] ▲701-428-9132
+ 3RD AVE N BEGINS
320 Hanson Nancy E [29] ▲701-428-3050
321 Blumer Arlen D & Marilyn E [20] ▲701-428-3345
330 HAIR NECESSITY SHAR REINKE beauty salons701-428-9820
KINDRED PUBLIC LIBRARY libraries-public701-428-3456
361 Halland Stephen L & Joan D [21] ▲701-428-3027
Sharp Matthew R [3] ▲701-428-9135
Sharp Kristin M701-428-9135
+ 4TH AVE N BEGINS
+ 4TH AVE S INTERSECTS
411 KINDRED STATE BANK banks701-428-3121
KINDRED STORAGE storage- household & commercial701-428-3122
Trader Keith [6] ▲701-428-9184
440 HANDI-CABINETS ETC furniture701-428-9988
441 DEWEY'S BAR & GRILL liquors-retail701-428-3331
450 CONNIES PETALS florists-retail701-428-3020
470 ● Kusse Ken701-428-0174
KINDRED CHIROPRACTIC chiropractors dc701-428-3600
KINDRED KABINETS & WOODWORKING cabinets701-428-3157
Solomon Ryan [7] ▲
• ZIP CODE 58051 CAR-RT C000
472 US POST OFFICE post offices701-428-3240
+ 5TH AVE N INTERSECTS
+ 5TH AVE S BEGINS
• ZIP CODE 58051 CAR-RT R002
511 WANGLER FOODS INC grocers-retail701-428-3644
+ RUSTAD DR N BEGINS
+ RAILROAD CROSSES
+ 7TH AVE S BEGINS
741 Grossnickle James R & Deborah K [17] ▲701-428-9024
750 ● Leinen James D ▲
780 Busse Kenneth J [12] ▲
821 Grossnickle Andrea K [4] ▲
+ 8TH AVE S BEGINS
840 ● Kirchbug Michelle
860 ● Anderson Heather J ▲
890 Kirchberg Daniel J [9] ▲
Kirchberg Michelle
891 Hopewell Jeremy J & Pamela A [9] ▲701-428-3132
920 Savre Darwin A [17] ▲
931 ● Hibi Seth
940 Staton Joshua J [2] ▲
Staton Rachelle M
+ 164TH AVE SE INTERSECTS
BUSINESSES 11 HOUSEHOLDS 39

ELM ST (TOWER CITY)-FROM 530 ELIZABETH ST EAST

• ZIP CODE 58071 CAR-RT R001
401 Strubel Leslie [3] ▲701-749-4111
Strubel Dave701-749-4111
• ZIP CODE 58071 CAR-RT R002
603 ● Berg Tamara A ▲
607 Demoss Ronald P & Corinne M [8] ▲701-749-2792
• ZIP CODE 58071 CAR-RT R001
701 No Current Listing
+ ORDWAY ST INTERSECTS
803 ● Kostka Byron G ▲
807 Richman Douglas E & Janice L [12] ▲701-749-2340
808 Denton Richard A & Liane [8] ▲701-749-2762
+ DETROIT ST INTERSECTS
+ ELM CT ENDS
HOUSEHOLDS 7

ELM ST (WEST FARGO)-FROM 601 7TH AVE W SOUTH

• ZIP CODE 58078 CAR-RT C003

ELM ST Cont'd

701 ● Binstock Terry L & Connie L ▲701-277-3513
702 Pierce Alvin H [22] ▲701-282-5985
707 Pettie Leroy A & Linda M [16] ▲701-282-8770
708 Griggs Jerome W & Kathryn A [15] ▲
713 ● Albrecht Jenny
West Tyler E & Jenny ▲701-532-0440
714 No Current Listing
719 Heinsen K J [4] ▲701-282-2309
720 Scott Vicki L [2] ▲701-277-0442
725 ● Perez Ryan R & Heather ▲701-532-0333
726 Scherling Calvin G & Ida A [40] ▲701-282-4545
731 Copeland Corey E [12] ▲701-282-8121
732 Hample Gary W & Barbara J [32] ▲701-282-6154
737 Kirklewi Ben R & Gretchen D [19] ▲701-277-1147
738 Duursma James E & Anna M [4] ▲
743 Lemieux Richard L & Marie K [33] ▲701-356-4765
744 Schulz Steven J & Vicki M [9] ▲
750 Huribut Donald J & Suzanne K [11] ▲701-281-1650
+ 8TH AVE W INTERSECTS
801 Harold Robert L & Marilyn J [37] ▲701-282-4976
802 - 807 No Current Listing (2 Hses)
808 Thompson Rodney K & Marie I [48] ▲701-282-4137
814 Fischer Noreen C [48] ▲701-282-3598
820 Henderson Donald J & Penny L [16] ▲701-281-8135
826 Earl Diane R [6] ▲
+ 9TH AVE W INTERSECTS
HOUSEHOLDS 25

ELM ST N (FARGO)-FROM 2 FOREST AVE N NORTH

+ 6TH AVE N CONTINUES
+ S TERRACE N BEGINS
• ZIP CODE 58102 CAR-RT C060
616 REVLAND FINE FURNITURE furniture701-293-3225
Revland Steven M Sr [15] ▲701-293-8593
Revland Paul B701-293-8593
620 Nichols Scott R [16] ▲701-280-9554
624 Bryant Nancy G [9] ▲
+ 7TH AVE N INTERSECTS
702 Cayley Mary J [21] ▲701-280-0646
706 Pingsien Todd & Kathy [7] ▲701-297-7987
708 Lammi Barbara J [7] ▲
+ N TERRACE N INTERSECTS
714 Lee Jerome G Sr & Connie J [47] ▲701-237-5371
718 No Current Listing
722 ● Halland Jeffrey ▲
1 ● Ward Lori M
3 Seibold Stephanie A & Earl J [7]
4 Gardner Joyce E [32] ▲701-235-5680
5 Pratt Paul D & Marguerite [15] ▲701-235-3484
6 Beattie James L & Myrna F [31] ▲701-232-7288
7 Anderson Florence M [27] ▲701-232-3948
8 Kolness Thomas O & Deborah M [24] ▲701-234-0262
730 1 Evenson Patricia L [15]
2 Moe Curtis M [14]701-232-6771
5 Kirmis Wayne W [14] ▲701-237-4397
6 Rudd William D & Doris I [31]701-237-5172
736 3 Ibach Anthony J Jr & Gloria M [4] ▲701-235-0086
4 Clementich Al W [7]701-235-4086
4 Clementich Diann701-235-4086
7 Erickson Rita A [7]701-232-5926
8 Forness Palmer W & Beulah J [16] ▲701-298-3690
746 1 Bueide Jerome O & Audrey J [9]701-235-2422
2 Iverson Roger H [14]701-232-8334
3 Korsmo Genevieve G [91] ▲701-232-6025
4 Malmie Barry W & Kay D [4] ▲701-293-7730
5 Kester Michael V [14] ▲701-237-6385
7 Bergman Vicki J [9]701-239-0459
+ 11TH AVE N CONTINUES
• ZIP CODE 58102 CAR-RT C070
1130 No Current Listing
1134 Cattanach Brian B & Sue A [13] ▲701-280-0466
1138 ● Eskelson Diane M
1142 Tidd Roger M [16] ▲
Tidd Michelle
1146 Devine Joseph W [8] ▲
Devine Adria L
+ 12TH AVE NE INTERSECTS
+ 12TH AVE NE CONTINUES
• ZIP CODE 58102 CAR-RT C080
1201 Koshnick Betty C [32] ▲701-232-8698
1206 Carroll Patricia M [17] ▲701-232-6485
1207 Aanenson Marilyn D & Beverly J [21] ▲701-235-2497
1210 Drummond James L & Deanne C [14] ▲701-232-9503
1213 ● Savageau Daniel S ▲
1214 Barlow Dorothy A & Howard C [13] ▲701-237-6453
1218 Davis Dennis A [10] ▲701-241-9701
Davis Dave A701-241-9701
1221 Shelver William H [14] ▲701-232-3071
Shelver Weilin L701-232-3071
1224 English Thomas J & Eleanor J [28] ▲701-232-2975
1230 Kavanaugh Donna M & Gerald J [38] ▲701-293-5560
+ ELM CIR N CONTINUES
1234 Hoistad Kristi L [7] ▲
Hoistad Heidi L
+ ELM CIR N INTERSECTS
1237 AGRICULTURAL ENGINEERING engineers- consulting701-293-9316
1240 Baker Avery D & Helen J [15] ▲701-293-0186
1241 Yahne Nedrick J & Patricia M [29] ▲701-293-6651
1246 ● Fix Marie P
1249 Neisen Peter J & Dorothy M [37] ▲701-237-4213
+ 13TH AVE N INTERSECTS
1301 Duchscher Herman B & Florence A [35] ▲701-232-5817
1302 Jorgensen John M [9] ▲
Jorgensen Maren
1306 Berg Jean B & Bill [34] ▲701-235-8834
1307 Gregg Virginia A [9] ▲

ELM ST N Cont'd

Gregg Paul J
1310 Reynolds Edward J & Kay L [17] ▲701-232-4735
1311 Ibach William M [2] ▲
1313 Mondragon Juan M & Annelie [4] ▲701-235-9588
1314 Heller Jordan J & Diana J [28] ▲701-293-5284
1318 Crabtree John A & Barbara J [30] ▲701-280-1179
1322 Stewart Earl E & Granis J [36] ▲701-232-1797
1326 Stewart Janet B & Michael B [15] ▲701-298-0752
1330 Krcnhavy Terry L & Shari M [15] ▲701-235-1266
+ 14TH ST N INTERSECTS
+ 15TH AVE N INTERSECTS
+ 15TH AVE N CONTINUES
1502 Kramer Vernon L & Norine E [24] ▲701-232-0216
+ 16TH AVE N CONTINUES
1601 No Current Listing
+ 16TH AVE N INTERSECTS
1607 No Current Listing
+ WOODLAND DR N CONTINUES
1637 Holman Irvin C [49] ▲701-232-1194
1643 Gagelin Marianne T [12] ▲701-235-3641
Gagelin Jordan R701-235-3641
1649 Bala Paul V [24] ▲701-280-2147
+ WOODLAND DR N BEGINS
+ 16 1/2 AVE N BEGINS
1701 Fuchs Elizabeth A [36] ▲
+ 17TH AVE N INTERSECTS
1707 Simon Philip M & Cheryl L [10] ▲
1713 No Current Listing
1719 Berge John N [28] ▲701-235-7139
1725 Anderson Frank E & Linnea J [22] ▲701-293-9037
+ 17 1/2 AVE N BEGINS
1731 Barrus Timothy P & Becky A [25] ▲701-280-3093
+ WOODLAND DR N INTERSECTS
+ 18TH AVE N INTERSECTS
+ 19TH AVE N INTERSECTS
• ZIP CODE 58102 CAR-RT C091
1919 ABBOTT DAVID WARREN MD physicians & surgeons701-293-4113
UNDFARGO CTR schools701-293-4186
NIV N DAKOTA MED SCHOOL physicians & surgeons701-293-4133
UNIVERSITY ND SCHL-MEDICINE schools701-293-4107
UNIVERSITY OF NORTH DAKOTA physicians & surgeons701-293-4108
2010 MESSIAH LUTHERAN CHURCH churches701-237-6770
MESSIAH PRE-SCHOOL schools701-237-6771
+ 21ST AVE N INTERSECTS
2101 AFGE labor org701-293-1504
BOGER ESTELLA ANN nurses- practitioners701-232-3241
CARCOANA CLAUDIA MD physicians & surgeons701-232-3241
DEPARTMENT OF VA MEDICAL LIBR federal government-libraries701-293-4155
Duppler Alan K [12] ▲701-232-4126
FARGO VA FEDERAL CREDIT UNION credit unions701-280-0870
GUDURU PRABHAKAR R MD physicians & surgeons701-232-3241
GUPTA PARUL MD physicians & surgeons701-232-3241
INGREBRETSON MARK MD physicians & surgeons701-232-3241
JENSEN MARK MD physicians & surgeons701-232-3241
JOHNSON RONALD L MD physicians & surgeons701-232-3241
JULIUS STEVEN C MD physicians & surgeons701-232-3241
KHASHAEI SEPEHR MD physicians & surgeons701-232-3241
KOH ROBERT SEIN MD physicians & surgeons701-232-3241
LINDQUIST KURT D MD physicians & surgeons701-232-3241
LO TZE SHIEN MD physicians & surgeons701-232-3241
MAW SOE SOE MD physicians & surgeons701-232-3241
MUSACCIA THOMAS X MD physicians & surgeons701-232-3241
SABERI AKIKO MD physicians & surgeons701-232-3241
SHAMDAS GLENN J MD physicians & surgeons701-232-3241
UNIV N DAKOTA MED SCHL physicians & surgeons701-232-3241
US VETERANS MEDICAL CTR hospitals701-235-6293
2112 Seminary James R [37] ▲701-235-6293
+ 22ND AVE N BEGINS
2201 Olson Daniel L [8] ▲
Olson Carol M
2205 Benson Darren D & Lorilyn A [16] ▲701-232-4789
2209 Schmidt Daniel A & Jeanne E [16] ▲701-293-5115
2212 Sommerfeld Larry A & Joanne N [14] ▲701-271-0604
2213 Lagodinski Kevin L & Sheila M [16] ▲
+ 23RD AVE N INTERSECTS
+ S WOODCREST DR N INTERSECTS
+ 23RD AVE N CONTINUES
+ S WOODCREST DR N INTERSECTS
2305 Scott Jason M & Tonya S [11] ▲701-293-1099
2309 Schmitz Edward E & Bonnie J [31] ▲
2310 Rienits John H & Teresa A [22] ▲701-293-1055
+ 24TH AVE N INTERSECTS
2401 Aune Steven K & Eva K [19] ▲
2405 No Current Listing
2409 Stammen Ronald M & Shirley M [16] ▲
2413 Martin William O & Christine R [13] ▲
+ 25TH AVE N INTERSECTS
2501 Hartog Randy R [11] ▲
2502 ● Scott Marilyn J ▲
2505 Lauf Doris M [30] ▲701-237-5668
2509 Hoglelund Philip S & Ruth J [13] ▲701-280-2199
2510 Fiske Keith A & Karen S [8] ▲
2513 Kading David A & Nancy M [22] ▲701-293-0336
+ MEADOWLARK LN N INTERSECTS
2601 Eide Wallace D & Barbara A [33] ▲701-232-6502
2602 No Current Listing

SimplexGrinnell

2821 Fiechtner Drive SW • Fargo, ND 58103 U.S.A.

(701) 237-6712
(800) 342-4668

- Card Access
- Time Recorders
- Communication Systems
- Time Systems
- Security Systems
- Sales and Service
- Sound Systems
- Fire Alarms Systems
- Fire Protection Sales and Service
- Nurse Call
- CCTV and MATV Systems
- Fire Extinguishers

ELIZABETH ST Cont'd

1016 Martodam Ann M & William H [17]▲	
1019 Dahl Michael H & Kathryn K [29]▲	218-483-4462
1027 Grotjohn Julie A & Joseph K [9]▲	218-483-1414
1035 Berg Lynn [7]▲	218-483-4350
Berg Aaron	218-483-4350
1040 Bentley Donald E [2]▲	218-483-4844
1042 Lewis Carol K [8]▲	218-483-1042
1043 Cook Matthew D & Sheri [7]▲	218-483-0256
Hanson Wade A & Amanda [12]▲	218-483-4597
1052 Dalen Robert [3]▲	218-483-4157
1053 Halland Denise A & Terry D [7]▲	218-483-4220
1058 Cox George D & Leslie M [21]▲	218-483-4640
1061 Crompton Sarah	218-483-4213
1062 Anders Jeffrey D & Mary [3]▲	218-483-4378
1068 Skallerud Dale V & Mary J [31]▲	218-483-4888

HOUSEHOLDS 32

ELIZABETH ST (TOWER CITY)**• ZIP CODE 58071 CAR-RT R001**

407 Terveen Paul J & D L [6]▲	
502 - 504 No Current Listing (2 Hses)	
506 Hansen Harley D & Goldie [10]▲	701-749-2737
507 Halland Janet T [9]▲	701-749-2590
Halland Marilyn S	701-749-2590
603 Kohler Ross	701-749-2324
605 Walburn Adam G & Kathy [3]▲	701-749-2574
703 Jones Denise R▲	701-749-2631
705 Reiersen Robert L Jr [33]▲	701-749-2315
706 Bessette David J & Linda L [34]▲	701-749-2319

HOUSEHOLDS 10

ELLIS LN (HORACE)-FROM 7301 OAK CT SOUTH**• ZIP CODE 58047 CAR-RT R002**

7204 Hatlestad Kenneth W [5]▲	701-282-0511
7210 Ulrich Timothy S [13]▲	701-282-0636
Ulrich Theresa	701-282-0636
7211 No Current Listing	
7216 Hansen Pamela J & Richard M [14]▲	701-282-8374
7304 Abraham Andrea S & Brian C [13]▲	701-282-0750
7305 No Current Listing	
7312 Ellingson Katherine L	
7316 No Current Listing	
+ OAK CT BEGINS	
7404 No Current Listing	
7405 Chase Keith A & Lois M [12]▲	701-232-5952
7412 Krajeck Christoph B & Jane L [13]▲	701-281-8913
7413 Borggren Chad R▲	701-281-3897
+ ELM CT BEGINS	
7504 Adam Bruce W & Sandra D [10]▲	701-281-8345
7508 Fowler Melissa [8]▲	
Fowler Helen M	
7511 Hoppe Jessica L & William [6]▲	701-433-7264
7512 KEN OSTER PAINTING & DECORATE painters	701-282-5180

+ 76TH AVE S INTERSECTS

BUSINESSES 1 HOUSEHOLDS 15

ELM CIR N (FARGO)**• ZIP CODE 58102 CAR-RT C080**

1301 Werth Larney J Jr & Doris M [14]▲	701-232-4164
1303 Wilson Rhonda L & William W [15]▲	701-237-4804
1307 No Current Listing	
1311 Roskos Rudolph R [12]▲	
1313 Daniels Tami J [9]▲	
Woodbury Lawrence H & Annette [12]▲	701-237-3092
1319 Kommer Toby R & Michelle L [5]▲	
1320 Harvey Jeffrey C & Sheryl A [10]▲	701-235-1220
1325 Christensen Janice A & Steffen P [22]▲	701-237-4988
1331 Page Adele H & Michael J [5]▲	701-298-0716
1337 Hohman Kenneth R & Marilynn E [8]▲	701-293-9991
1343 Bierwaggen Diane E & Gordon P [15]▲	701-239-9915
1349 Clardy David J & Irene M [12]▲	
1355 Burchill Becky J▲	
Burchill Russ W	
VINCI JEWELRY jewelers-retail	701-281-2168
1367 Stewart Garryle B [26]▲	701-237-4513
1369 Peterson John S & Shirley [14]▲	701-235-3121
1375 Mitchell James E III & Karen A [11]▲	701-293-5461
1385 Abdullah Ahmed M & Kay M [13]▲	701-235-2435
1389 Handa Kushal K & Geeta S [4]▲	701-280-1554
1395 Austin David J [9]▲	
Zimmerman Terri F & Todd E [10]▲	701-293-1334

BUSINESSES 1 HOUSEHOLDS 21

ELM CT (HORACE)-FROM 7465 ELLIS LN WEST**• ZIP CODE 58047 CAR-RT R002**

7315 McIntyre Douglas J & Vicki E [15]▲	701-282-7233
7316 Greenlund Rita M & Terry L [12]▲	701-281-3081
7407 Mattson James D & Robin D▲	
7411 No Current Listing	

HOUSEHOLDS 4

ELM ST (GEORGETOWN)**ELM ST (HICKSON)****• ZIP CODE 58047 CAR-RT R001**

20 Bjertness Curtis B & Joan M [18]▲	701-588-4322
107 Hanson Darin M & David A [2]▲	701-588-4268
112 Quibell Cynthia A & Matthew D [9]▲	701-588-4627
113 Quick Joan M & Richard R [23]▲	701-588-4443
118 Halverson Scott E & Sheila D [11]▲	701-588-4303
119 Parton Chad A & Janet [6]▲	701-588-4460

ELM ST Cont'd

203 Guderjahn Patricia G [9]▲	701-588-4641
206 Iverson Lonni A [28]▲	701-588-4691
Iverson Jon M	701-588-4691
217 Christensen Cynthia L & Gregg W [22]▲	701-588-4522
307 Roesler Neal B & Lorie [14]▲	701-588-4613
314 Johnson Robert K & Roberta L [14]▲	701-356-6609
315 Baker Maria N & Patrick M [6]▲	701-588-4175
+ MEADOW LN ENDS	
406 Holzhay Judy M & Raymond E [10]▲	701-588-4139
407 Peterson Matthew A & Madonna M [14]▲	701-588-4149
415 Fitch Darren P & Kim D [10]▲	701-588-4164
507 Buhr Kent L [9]▲	701-588-4488
Buhr Denise	701-588-4488
517 Plecity Jason J & Paige D [8]▲	701-588-4637

HOUSEHOLDS 17

ELM ST (KINDRED)-FROM 2 7TH AVE S WEST**+ 1ST AVE N BEGINS****+ 1ST AVE S CONTINUES****• ZIP CODE 58051 CAR-RT R001**

101 Cwiak Carol L [8]▲	701-428-3156
111 Tougas Tyler [9]▲	701-428-0119
120 Blilie Kenneth P & Kitty [28]▲	701-428-3459
121 Knowlen Mark A & Joni B [9]▲	701-428-0123
130 Johnson Ryan▲	
131 Claus Monica▲	
140 Schmit Michael D [22]▲	701-428-3322
Schmit Donald D	701-428-3322
141 Johnson Altha B [9]▲	701-428-3386
Johnson Leah J	701-428-3386
150 Christmann Bruce W & Lannette M [12]▲	701-428-3745
151 Litzinger Steve & Darcy▲	701-428-0110
160 Lee Erick L Jr [24]▲	701-428-3072
161 Bartl Kent L & Mardell E [27]▲	701-428-3282
170 Ward Gary L & Lori M [9]▲	701-428-9156
171 Worrel Gerald D [28]▲	701-428-3168
Worrel Michael J	701-428-3168
181 Parsley James M & Anna M	701-428-3837
191 Bergene Marlys A [29]▲	701-428-3724
210 Evenson Muel C [14]▲	701-428-3368
Evenson Bradley J	701-428-3368
220 Hicks James D [17]▲	701-428-3404
Hicks Val	701-428-3404
221 Ivedson Christine E & Scott M [9]▲	701-428-9161
240 Jerlow Greg D & Carmen K [26]▲	701-428-3618
241 Braaten Berniece G & Oscar [26]▲	701-428-3432
+ 2ND AVE N BEGINS	
+ 2ND AVE S INTERSECTS	
260 Haeusler Donice E [3]▲	701-428-3080
Haesusler Nathan D	701-428-3080
261 Starr Ranetta M & Waylan D [7]▲	701-428-3820
280 Jones Dennis H & Tammy R [8]▲	701-428-9950
281 Koenig Dondi J & Lavannya E [8]▲	701-428-9132
+ 3RD AVE N BEGINS	
+ 3RD AVE S INTERSECTS	
320 Hanson Lynn E & Nancy E [26]▲	701-428-3050
321 Blumer Arlen D [37]▲	701-428-3345
330 HAIR NECESSITY SHAR REINKE beauty salons	701-428-9820
KINDRED PUBLIC LIBRARY libraries-public	701-428-3456
361 Halland Stephen L & Joan D [16]▲	701-428-3027
+ 4TH AVE N BEGINS	
+ 4TH AVE S INTERSECTS	
411 KINDRED STATE BANK banks	701-428-3121
KINDRED STORAGE storage- household & commercial	
Trader Keith [9]▲	701-428-9184
440 HANDI-CABINETS ETC furniture	701-428-9988
+ 5TH AVE N INTERSECTS	
+ 5TH AVE S BEGINS	
441 DEWEY'S PLACE restaurants	701-428-3331
446 NANCY'S TOUCH florists-retail	701-428-3020
450 BILLY'S CUSTOM COVER UP upholsterers	701-428-9199
460 SENIOR CITIZENS CTR senior citizens serv org	701-428-3278
470 KINDRED CHIROPRACTIC chiropractors dc	701-428-3600
KINDRED KABINETS & WOODWORKING cabinets	
Solomon Ryan [4]▲	701-428-3157
780 Busse Kenneth J [9]▲	701-428-0186
• ZIP CODE 58051 CAR-RT C000	
472 US POST OFFICE post offices	701-428-3240
+ RUSTAD DR N BEGINS	
+ RAILROAD CROSSES	
+ 7TH AVE S BEGINS	
• ZIP CODE 58051 CAR-RT R002	
511 WANGLER FOODS INC grocers-retail	701-428-3644
741 Grossnickle Deborah K & James R [14]▲	701-428-9024
780 Busse Kenneth J [9]▲	
Solomon Cheree	701-428-3477
821 Lomsdal Duane D & Sharon [21]▲	701-428-3406
840 Sandlin Brett D & Carrie A [6]▲	701-428-3705
851 Liebenow Debra C & Kevin A [12]▲	701-428-3812
860 Sprenger Brigit▲	
890 Kirchberg Daniel J▲	
891 Hopewell Jeremy J & Pamela A [6]▲	701-428-3132
920 Savre Darwin A [14]▲	701-428-3081
940 Stangeland Kevin L [9]▲	701-428-9983
980 No Current Listing	

ELM ST Cont'd**+ 164TH AVE SE INTERSECTS****BUSINESSES 13**

HOUSEHOLDS 42

ELM ST (TOWER CITY)-FROM 821 ELIZABETH ST EAST**• ZIP CODE 58071 CAR-RT R001**

401 Strubel Leslie [6]▲	701-749-4111
Strubel Dave	701-749-4111
• ZIP CODE 58071 CAR-RT R002	
603 No Current Listing	
604 Douglass Judith A [14]▲	
Douglass Jennifer R	
605 Clancy John A & Colleen G [18]▲	701-749-2310
607 Demoss Corinne M & Ronald P [5]▲	701-749-2792
+ ORDWAY ST INTERSECTS	
• ZIP CODE 58071 CAR-RT R001	
701 Peterson Leroy G [6]▲	701-749-2334
704 McClafflin Glenn J Jr [40]▲	701-749-2302
803 Weinkauf Douglas W	701-749-5152
807 Reichman Janice L & Douglas E [9]▲	701-749-2340
808 Denton Richard A & Liane [5]▲	701-749-2762

HOUSEHOLDS 10

ELM ST (WEST FARGO)-FROM 601 7TH AVE W SOUTH**• ZIP CODE 58078 CAR-RT C003**

701 Rykken Thorwald A & Cathryn M [33]▲	701-282-6349
702 Pierce Alvin H [29]▲	701-282-5985
707 Pettie Linda M & Leroy A [13]▲	701-282-8770
708 Griggs Jerome W & Kathryn A [12]▲	
713 No Current Listing	
714 Goldstone Rhonda L & Mark H [13]▲	
719 Vace Karen J [16]▲	
720 Mahlum Julie A [8]▲	
725 Haug Daniel R & Gale E [20]▲	701-282-3311
726 Scherling Calvin G & Ida A [37]▲	701-282-4545
731 Copeland Corey E [10]▲	701-492-9560
KEY FLOORING floors-industrial	701-282-8121
732 Hample Barbara J & Gary W [29]▲	701-282-6154
737 Kirklewis Ben R & Gretchen D [16]▲	701-277-1147
738 Borgeson David M & Norma C [9]▲	701-282-5856
743 Lemieux Marie K & Richard L [30]▲	701-356-4765
744 Schultz Steven J & Vicki M [6]▲	
750 Hurlbut Suzanne K & Donald J [8]▲	701-281-1650
+ 8TH AVE W INTERSECTS	
801 Harrold Marilyn J & Robert L [34]▲	701-282-4976
802 Brandt Doris M & Kenneth M [43]▲	701-282-3507
Elm Doris [12]▲	
808 Thompson Marie I & Rodney K [43]▲	701-282-4137
814 Fischer Charles W & Noreen C [43]▲	701-282-3598
820 Henderson Donald J & Penny L [13]▲	701-281-8135
826 Brew Derrick▲	
Brew Linda	
Clark Diane R & Shane W [12]▲	
+ 9TH AVE W INTERSECTS	
+ 6TH AVE N INTERSECTS	
+ 6TH AVE N CONTINUES	
+ S TERRACE N BEGINS	
BUSINESSES 1 HOUSEHOLDS 25	

ELM ST N (FARGO)**• ZIP CODE 58102 CAR-RT C060**

616 REVLAND FINE FURNITURE furniture	701-293-3225
Revland Steven M Sr [12]▲	701-293-8593
620 Hill Lila [10]▲	
Nichols Scott R [13]▲	701-280-9554
624 Hanson Jennifer D [4]▲	
+ 7TH AVE N INTERSECTS	
702 Cayley Mary J [18]▲	701-280-0646
706 Pflingsten Kathy & Todd [9]▲	701-297-7987
708 Lammi Barbara J [4]▲	
714 Lee Jerome G Sr & Connie J [44]▲	701-237-5371
718 Kerestes Daniel E [12]▲	
722 Rapp Leland J [9]▲	
Thomas Diana [3]▲	701-235-7756
3 Seibold Earl J & Stephanie A [4]▲	701-235-5569
4 Gardner Joyce E [29]▲	701-235-5680
5 Pratt Claudia M & Paul D [12]▲	701-293-8354
6 Beattie James L [29]▲	701-232-7288
7 Anderson Florence M [24]▲	701-232-3948
8 Kolness Thomas O [21]▲	701-234-0262
8 Kolness Christopher T	701-234-0262
730 1 Evenson Patricia L & William E [12]▲	701-235-2812
2 Moe Curtis M & Malvina L [11]▲	701-232-6771
5 Courneya Pearl L [11]▲	701-237-4397
6 Rudd William E & Doris I [20]▲	701-237-5172
736 Burchill Marian J [8]▲	
3 Ibach Anthony J & Gloria M [2]▲	701-235-0086
7 Erickson Howard V [4]▲	701-232-5926
7 Erickson Annabelle	701-232-5926
8 Forness Palmer W & Beulah J [13]▲	701-298-3690
746 1 Bueide Jerome O & Audrey J	701-235-2422
2 Iverson Roger H [11]▲	701-232-8334
5 Kester Michael V & Janice D [12]▲	701-237-6385
7 Bergman Vicki J [6]▲	701-239-0459
7E Smidt Darold E [10]▲	
+ N TERRACE N INTERSECTS	
+ 11TH AVE N CONTINUES	
• ZIP CODE 58102 CAR-RT C070	
1130 Eide Leah G [38]▲	701-232-0421
1134 Cattanhach Brian B & Sue A [10]▲	701-280-0466
1138 Johnson Jerry J & Lisa C [5]▲	701-235-0973
1142 Tidd Roger M & Kitti R [13]▲	

ELM CIR NE (F)

CLARDY DAVID 232-5020
Johnson Byron
1355 Friedman Alain P [H]
Friedman Ronald
1367 Stewart Garylle B [H]
280-1549
Stewart Marian N 280-1549
1369 Peterson Shirley [H]
235-3121
1375 Mitchell James E III [H]
293-5461
Mitchell Karen A 293-5461
1385 ABDULLAH KAY M phys
235-2435
Ahmed Nasreen [H] 476-1360
1389 Merrill Lori 241-7860
1395 Zimmerman Todd 293-1334
BUSINESSES 2 HOUSEHOLDS 20

ELM CT (HORACE)-FROM 7463

ELLIS LN WEST
ZIP CODE 58047 CAR-RT R002
7315 McIntyre Douglas J & Vickie
[+] 282-7233
7316 Not Verified
7403 Friday Ralph W [H]
281-9495
Friday Paulette A 281-9495
7407 Hanel Harvey J & Margaret
[+] 277-3080
7411 Not Verified
HOUSEHOLDS 5

ELM ST (FARGO)-FROM 2 5TH ST

N NORTH
LOWER TER BEGINS
ZIP CODE 58102 CAR-RT C060
616 Revland Steven M [H]
293-8593
620 Nichols Scott R [H]
280-9554
Nichols Vicki L 280-9554
624 Swiontek Teri [H]
235-3529
Swiontek Theresa 235-3529

7TH AVE N BEGINS

ZIP CODE 58102 CAR-RT C080
702 Cayley H S 280-0646
706 Not Verified
708 Ehlerst Jason K [H]
293-2047
Ehlerst Justin K 293-2047
714 Lee Jerome G [H]
237-5371
Lee Connie J 237-5371
718 Kuehn Jeff 298-6107
722 Gardner Joyce E [H]
235-5680
Kolness Kelly D [H]
234-0262
Kolness Tom 234-0262
Krueger Minnie [H]
293-0197
Kubik Amanda H [H]
232-5810
Kubik Barbara J 232-5810
Pratt Paul D [H]
235-3484
Pratt Marguerite C 235-3484
1 Not Verified
8 Balvitsch Trent D [H]
730 5 KIRMIS WAYNE soybeans
farm 237-4397
736 Endrud Sam Jr 232-2775
Forness Palmer 298-3690
Fraser Irene 235-5737
746 Kester Jan 237-6385
Kester Michael 237-6385
Melton Frank M 232-4252
Thompson M E 232-7272
7 Not Verified

NORTH TER BEGINS

11TH AVE N CONTINUOUS
1130 Eide Leah G [H]
232-0421
1134 Cattanch Brian B & Sue [H]
280-0466
Schmidt Gregory M [H]
237-5851
1142 Tidd Roger M & Kitti [H]
235-1414
1146 Not Verified
1201 Koshnick Betty C & Robert
[+] 232-8698
1206 Carroll Patricia M [H]
232-6485
1207 Aanenson Marilyn D [H]
235-2497
1210 Drummond James L [H]
232-9503
1213 Cosgriff Suzanne E [H]
280-0553
Cosgriff John G 280-0553
1214 Barlow Howard C [H]
237-6453
Barlow Dorothy A 237-6453
1218 Davis Dave A [H]
241-9701
Davis Dennis A 241-9701
Sidler Sandy 241-9701
1221 Shelver William H 232-3071
1224 English Thomas J & Eleanor
[+] 232-2975
1230 KAVANAUGH GERALD J phys
293-5560
1234 Johnson Joe A [H]
235-0793
Johnson Marianne G 235-0793
1237 Meier Rev Dwight L & Signe
[+] 298-0450

UNITED METHODIST CHURCH

1240 Baker Avery D 235-1859
1241 Yahnske Ned J & Patricia [H]
293-6651
1246 Not Verified
1249 Neisen Dorothy M [H]
237-4213
13TH AVE N BEGINS
1301 Duchscher Herman B &
Florence [H]
232-5817

ELM ST (F)

1302 Swanick Mary H [H]
293-1246
Swanick Delvin T 293-1246
1306 Berg William [H]
235-8834
Berg Robert W 235-8834
1307 Gregg Virginia [H]
293-6569
Gregg Joseph M 293-6569
Viestenz Ray
Viestenz William
1310 Reynolds E J & Kay [H]
232-4735
Satrom Kay L [H]
Satrom Robert B
1311 Paul Karel E [H]
234-9208
1313 Lyngstad Robert G & Lorraine
[+] 293-7676
1314 Heller Jordan J & Diana [H]
293-5284
1318 Crabtree John A [H]
280-1179
Crabtree Barbara J 280-1179
1322 Stewart Earl E & Granis [H]
232-1797
1326 Stewart Mike B [H]
298-0752
Stewart Michael B 298-0752
1330 Freeman Jennifer L [H]
Freeman Christopher B
Krchnavy Terrance L [H]
235-1492
Krchnavy Shari M 235-1492

14TH AVE N BEGINS

1502 Kramer Vernon L & Norine
[+] 232-0216
16TH AVE N BEGINS
1601 Brown Jeffrey D [H]
293-9101
Brown Cheryl 293-9101
Cullen Cheryl L [H]
1607 Wiesenborn Dennis 297-0981

WOODLAND DR BEGINS

16 1/2 AVE N BEGINS
1637 Not Verified
1643 Gagelin Marianne T [H]
235-3641
1649 Bala Paul V [H]
280-2147
Bala Lori N 280-2147
Nystrom Paul [H]
Nystrom Lori J
17TH AVE N BEGINS
1701 Fuchs Elizabeth A [H]
1707 Simon Phillip M & Cheryl [H]
234-9682
1713 Flint Sylvia W [H]
232-8090
1719 Not Verified
17 1/2 AVE N BEGINS
1725 Anderson Frank E & Linnea
[+] 293-9037
1731 Barrus Timothy P [H]
280-3093
Barrus Becky A 280-3093

WOODLAND DR ENDS

18TH AVE N BEGINS
ZIP CODE 58102 CAR-RT C091
1919 106 UNIVERSITY OF NORTH
DAKOTA elementary/secondary
s 293-4101
20TH AVE N BEGINS
2010 MESSIAH LUTHERAN
CHURCH PRESCHOOL
religious orgn 237-6770
21ST AVE N BEGINS
2100 33E Keough Michael P [H]
2101 Byrnes George T 232-6754
FARGO V A FEDERAL
CREDIT UNION fed
credit unions 280-0870
Lorang Timothy 235-9584
Nichols Ned B 239-8353
1-21113 Wenzel Donald A
1-21113 Wenzel Victor H
2112 Nicolet Diane M
Seminary James R 235-6293
SEMINARY JAMES R
INSURANCE 232-3235
22ND AVE N BEGINS
2201 Weippert Steven M & Renelda
[+] 235-8664
2205 Benson Darren D [H]
232-4789
Benson Lorallyn A 232-4789
2209 Schmidt Erin [H]
293-5115
2212 Sommerfeld Larry J & Joanne
[+] 271-0854
2213 Snyder Thomas H [H]
232-6242

S WOODCREST DR BEGINS

23RD AVE N BEGINS
2305 Christianson Dale B 237-0419
2309 Bondly Otto J & Meribeth [H]
Schmitz Bonnie J & Edward
[+] 280-2474
2310 Rieniets John H [H]
293-1055
Rieniets Teresa A 293-1055
24TH AVE N BEGINS
2401 Aune Jeff S [H]
235-3304
Aune Holly L 235-3304
2405 Brown Marion M [H]
293-5913
2409 Stammen Ronald 293-1959
2413 Martin Biu [H]
Martin Peter
25TH AVE N BEGINS
2502 Not Verified
2505 Lauf Doris M [H]
237-5668
2509 Hoglund Ruth 280-2199
2510 Dargan Candy 232-8192
2513 Kading David A & Nancy [H]
293-0336

MEADOWLARK LN BEGINS

2601 Eide Wallace D & Barbara
[+] 232-6502

ELM ST

2602 Not Verified
2607 Matter Stacy J [H]
298-7939
Matter Debra L 298-7939
Tollefson Kevin L & Nicolette
[+] 232-2980
2610 Parmer Jeff [H]
280-9602
2611 Jacobson Ordean C [H]
232-5230
Jacobson Kurt J 232-5230
JACOBSON MAUREEN farm
232-5230
27TH AVE N BEGINS
2701 Helgeland Susan R [H]
295-2333
2702 Smith Duane M [H]
293-1125
2705 Dipple Carol T & John [H]
234-0977
2706 Dow Ronnie J [H]
241-9644
2709 Jendro Dale A & Deborah [H]
232-4305
2715 Bollman Kurt D & Barbara [H]
280-1104

28TH AVE N BEGINS

2807 Palmer Gerard L [H]
235-3553
Palmer Susan K 235-3553
Deboer Sharon C [H]
235-0710
2813 Stanfel William C & Judy [H]
232-1545
2814 Lewis Doris J [H]
232-6292
2819 McNamara Joseph F &
Jacqueline [H]
235-9454
2820 Hargis Barbara A [H]
280-1474
2825 Schreiner Jamie C [H]
Schreiner Jill M
2826 Olstad Janet L [H]
232-1997
2831 Farha Patricia C
Farha Shannon M
HANSON HOME
IMPROVEMENTS genl
remodeling 239-9768
2832 Ystebro David H & Rita [H]
293-9094
2837 Milek Colleen J & James [H]
293-0893
2843 Bock Gary 298-0885
2849 Koepflin A 293-7973
2854 Smith Patrick P [H]
232-7791
Smith Orpha M 232-7791
2855 Olah Tibor 237-9929
2856 Fox Monte L [H]
235-7241
Fox Dianne C 235-7241
Satermo Gunnar K [H]
29TH AVE N BEGINS
29TH AVE N BEGINS
CEDAR AVE BEGINS
FOREST AVE BEGINS
ZIP CODE 58102 CAR-RT C002
3002 Unruh Dennis D & La [H]
232-8735
3005 Shea Jill M [H]
232-4675
Shea Christopher S 232-4675
3008 Bruse Harvey A & Kathleen
[+] 237-3156
3011 Kelly Edward F [H]
Kelly Liuba A
3013 Ness Randal K & Susan [H]
293-5757
3014-3020 Not Verified (3 Hses)
31ST AVE N BEGINS
3101 Nelson Dennis 282-6504
Nelson Kaye M 282-6504
3102 Not Verified
3105 Deminck Michael 293-6762
3110 Borowicz Jeffrey D [H]
237-3338
Borowicz Michelle D 237-3338
Graham Gregory S [H]
32ND AVE N BEGINS
32ND AVE N BEGINS
3202 Ehlen Mark J & Lynn [H]
232-8651
3207 Not Verified
3208 Balsbaugh Karen E [H]
235-2633
Balsbaugh Daniel E 235-2633
MARY KAY COSMETICS
cosmetics 235-2633
3213 Dick Angela J
Olafson Manfred H [H]
235-2158
Olafson Frances L 235-2158
3214 Schacher Miles D [H]
239-9775
Schacher Joann M 239-9775
3219 Johnson Verlin 235-9002
3220 Shaw Robert B & Kathryn [H]
234-9562
3225 Wood Donna M [H]
235-6127
Wood Raymond A 235-6127
3226 Hegle Gary E & Sharon [H]
232-4994
3231 Lyon Maag J 235-6799
3232 Rogerson Jeff E & Brenda [H]
293-4063
3237 Bender Glenn A & Jenny [H]
232-4603
3240 Swanholm Chris K [H]
235-1968
3243 Lindvig Lyali C [H]
235-6071
Lindvig Curtis L 235-6071
3246 Hoffman Rev Mark G &
Kathryn [H]
298-3878
3249 Deibert Edward J 293-3606
3252 Lamp Robert L & Muriel [H]
237-0023
3255 Dougherty Carleton L 293-0216
3301 Rohla Robert J & Mary [H]
232-4227
3302 Rawlings Donald L & Barbara
[+] 235-0676

ELM ST

3307 Knight Linda S [H]
235-6179
Knight Amy G 235-6179
3308 Not Verified
3401 Srivastava Shachi [H]
293-8985
Srivastava Devendra K 293-8985
3402 Brauckmuller Evelyn G [H]
232-4764
Brauckmuller Ryan T 232-4764
35TH AVE N BEGINS
3501 Levos Robert W & Gloria [H]
280-0406
3507 Wedberg William R Jr 293-5419
3508 Beard Debra A [H]
298-8109
Beard Larry W 298-8109
3513 MIGHTY DISTRIBUTING
SYSTEM mir veh supnew
parts 280-1595
Quarve Michael P & Debra
[+] 280-1595
3514 Carlson Mark E & Susan [H]
293-3282
3520 Not Verified
3524 Blixt William K & Maryjo [H]
271-8575
35TH AVE NE BEGINS
3601 Curtis Richard L & Mary [H]
235-9017
3602 Ode Jana L [H]
241-7927
Thompson Paul 241-7927
3607 Not Verified
3608 Hammes Gregory 232-4213
3614 Duchscher Eustachius J &
Dorothy [H]
237-3700
BUSINESSES 11 HOUSEHOLDS 179

ELM ST (HICKSON)-

ZIP CODE 58047 CAR-RT R001
20 Bjertness Curtis B [H]
588-4322
112 Quibell Matt 588-4627
113 Quick John R & Joan [H]
588-4443
118 Halverson Scott E [H]
588-4221
Halverson Sheila D 588-4221
1190 Horner Kerry L 588-9293
Horner Teresa K 588-9293
203 Not Verified
206 Hayden Warren A [H]
Iverson Lonnie A [H]
588-4691
Iverson Larry J 588-4691
217 Christensen Cynthia L [H]
588-4522
307 Roesler Lorie D [H]
588-4613
314 Dietz Douglas G [H]
Dietz Dorothy G
315 Baker Patrick M & Marie [H]
406 Not Verified
407 Peterson Madonna M &
Matthew [H]
588-4149
4150 Fitch Darren P 588-4164
Fitch Brian 588-4164
415 Not Verified
517 Plicity Jason J & Paige [H]
588-4637
HOUSEHOLDS 17

ELM ST (KINDRED)-FROM 5269

165TH AVE SE WEST
ZIP CODE 58051 CAR-RT R001
101 Alm Jeremy J [H]
428-9168
Cwiak Carol L [H]
Cwiak Jeremy
J & J CALIBRATION
SERVICE machinists
precision t 428-9158
111 Olson Arnold C [H]
428-3333
Olson Alpha 428-3333
120 5 Billie Kenneth P & Kiturah
[+] 428-3459
121 Leatherbury Charles O & Doris
[+] 428-3607
130 Lunder Thron [H]
428-3827
131 Stack Walter E & Kara [H]
428-9935
140 Schmit M D 428-3322
141 Johnson Christopher C [H]
Johnson Leah J
Lundquist Leah J [H]
428-3032
150 Christmann Bruce W &
Lanette [H]
428-3745
151 Presley Aleta J [H]
428-9809
Presley Richard D Jr 428-9809
160 Lee Erick L Jr [H]
428-3072
161 Bartholomous Kent 428-3282
170 Ward Gary L [H]
428-9156
Ward Lori M 428-9156
171 Worrel Gerald D [H]
428-3168
Worrel Jason P 428-3168
181 Laverdure Kelly 428-3369
191 Bergene Clair 428-3724
210 Evenson Joseph E 428-3368
220 Hicks Valeria J [H]
428-3404
Hicks James D 428-3404
221 Ivedson Scott M [H]
428-9161
Ivedson Christine E 428-9161
240 Jerlow Gregory D & Carmen
[+] 428-3618
241 Braaten Oscar [H]
428-3432
2ND AVE N BEGINS
260 Walters Lanetta S [H]
428-3230
Walters Malinda A 428-3230
261 Starr Ranetta M [H]
428-3820
Starr Myrna L 428-3820

ELM ST (K)

280 Jones Tammy R [H]
428-9950
Jones Dennis H 428-9950
281 Not Verified
+3RD AVE N BEGINS
320 Hanson Nancy E [H]
428-3050
Hanson Lynn E 428-3050
321 ARENS REFRIGERATION
REPAIR refrig serv/repr
428-3345
Blumer Arlen 428-3345
361 Halland Steven L & Joan [H]
428-3027
4TH AVE N BEGINS
411 KINDRED STATE BANK 428-3121
421 Rustad Ivan [H]
428-3664
RUSTAD'S 428-3896
440 HANDI-FURNITURE 428-9988
+5TH AVE N BEGINS
446 Not Verified
460 SENIOR CITIZENS CENTER
senior citizens' ctr o 428-3278
RAILROAD CROSSES
470 KINDRED CHIROPRACTIC 428-3600
KINDRED CABINETS &
WOODWORKING 428-3157
470 Not Verified
+RUSTAD DR N BEGINS
490 KINDRED HARDWARE hdw
stores 428-9814
491 MODERN WOODMAN OF
AMERICA 428-9947
ZIP CODE 58051 CAR-RT R002
510 Poncelet Rose M [H]
511 J & N FOODS 428-3644
+7TH AVE S BEGINS
741 Grossnickle James R [H]
428-9024
Grossnickle Deborah K 428-9024
750 Holmly James L [H]
428-3454
Holmly Carmen R 428-3454
Busse Kenneth J [H]
428-3477
K-J IMPROVEMENTS single-
fam constr 428-3477
821 Lomsdal Sharon [H]
428-3406
840 Sandlin Brett [H]
428-3705
851 Liebenow Kevin A [H]
428-3812
Liebenow Debra C 428-3812
860 Norton Russell S [H]
881 Hamilton Arnold C [H]
428-3170
890 Borud James W [H]
428-3145
Borud Mary L 428-3145
891 Hopewell Jeremy J [H]
428-3132
920 Savre Darwin A [H]
428-3081
931 Neinaber Donald 428-3848
940 Stangeland Kevin L [H]
980 Engen Jon D [H]
428-3690
+164TH AVE SE INTERSECTS
BUSINESSES 12 HOUSEHOLDS 48

ELM ST (TOWER CITY)-FROM 819

ELIZABETH ST EAST
ZIP CODE 58071 CAR-RT R002
401 Strubel Dave 749-4111
603 Keys Earl [H]
749-2676
Keys Clara A 749-2676
604 Douglass Judith A [H]
749-2307
Douglass Matt 749-2307
605 Besette Travis R [H]
Besette Lance D
Clancy John A & Colleen [H]
749-2310
607 Schneekloth James A [H]
749-2389
Schneekloth Berniece R 749-2389
ORDWAY ST INTERSECTS
ZIP CODE 58071 CAR-RT R001
704 McClafin Glenn Jr [H]
749-2302
McClafin Wendy J 749-2302
803 Halland Daniel A & Gayle [H]
749-2620
WESTERN CASS BLADING
grading 749-2620
807 Richman Douglas 749-2340
BUSINESSES 1 HOUSEHOLDS 9

ELM ST (WEST FARGO)-FROM

599 7TH AVE W SOUTH
ZIP CODE 58078 CAR-RT C003
701 Rykken Cathryn M & Thorwald
[+] 282-6349
702 Pierce Alvin H [H]
282-5985
707 Not Verified
708 Griggs Jerome W [H]
Griggs Kathryn A
Paczkowski Kathryn A [H]
428-3371
Ford Jesse E & Sherry [H]
428-3368
VALLEY HEATING & AC air
condtg contr 277-9669
714 Goldstone Mark H [H]
Goldstone Stanley
719 Not Verified
719 Vance Paula K
720 Mahlum Julie A [H]
Monson Lynette E [H]
Monson Randy J
725 Haug Daniel R & Gale [H]
282-3311
726 Scherling Calvin G & Ida [H]
282-4545
731 Copeland C E [H]
282-8121
732 Hample Gary W & Barbara [H]
282-6154



Professional Full Service
Independent Agency

218-287-2221

Moorhead, MN 56561

EDGEWOOD DR to ELM ST

304

▲ HOMEOWNER

EDGEWOOD DR (F) cont'd

- 2831 Gress Roger G & Nancy [U]+ ▲ 235-2276
- 2832 Steffen Brian D & Susan [U]+ ▲ 235-3380
Steffen Susan M..... 235-3380
- 2835 Morrison Gerald A [U] ▲ 235-4598
Morrison Sandra K
- 2836 Dahlberg Marvin A & Doris [U]+ ▲ 293-7526
Dahlberg Michael P..... 293-7526
- 2839 Flugstad Greg [U] ▲ 237-9204
- 2840 Pladson Gill B & Gayle [U]+ ▲ 232-5693
Pladson Gayle D..... 232-5693
- 2843 Meyer David [U] ▲ 232-4299
- 2847 Kirkeide Melvin A & La Vonne [U]+ ▲ 235-6967
Kirkeide La Vonne B..... 235-6967
- 2850 Reitan James N [U]+ ▲ 232-5940
Reitan Sandra J..... 232-5940
- 2851 Loberg Laurice L [U]+ ▲ 235-9371
- 2854 Weber Norman J & Patricia [U]+ ▲ 237-9480
- 2855 Not Verified
+ 29TH AV N INTERSECTS
- 2901 Tesch John A & Catherine [U] ▲ 234-0875
Tesch David J..... 234-0875
- 2902 Winroth Lois A [U]+ ▲ 237-6072
Tweten Obed F..... 237-6072
- 2905 Williams Robin C [U]+ ▲ 232-3686
- 2906 Matasik William A
- 2909 Watkins Mark M ▲ 293-3115
- 2910 Sheridan Michael G & Kris [U]+ ▲ 237-0382
- 2913 Matzek Edith M [U]+ ▲ 232-6512
- 2914 Corneil Duane R [U]+ ▲ 2917 Not Verified
- 2918 Volk Jeff D [U] ▲ 298-9224
Volk Julie A..... 298-9224
- 2921 Novotny Marlys C [U]+ ▲ 232-4621
Novotny Jennifer A..... 232-4621
- 2922 Trieglaiff Robert & Barbara [U] ▲ 232-7046
- 2925 Schmith James J & Beverly [U]+ ▲ 235-3923
- 2926 Purdy Eli C & Diane [U]+ ▲ 237-5435
+ FOREST AV N INTERSECTS
- 2933 Not Verified
- 2934 La Palm George E & Annette [U]+ ▲ 235-2507
La Palm Annette L..... 235-2507
- 2937 Lerud David B [U] ▲ 293-7260
Lerud Susan A..... 293-7260
- 2938 Boelke Michael D [U]+ ▲ 232-0868
- 2941 Paschong James C & Barbara [U]+ ▲ 232-5321
- 2942 Cobia David W & Patricia [U]+ ▲ 235-5054
- + 30TH AV N INTERSECTS
- 3001 Byrne Don E & Pearl [U]+ ▲ 235-4679
- 3005 Schaan Steven J [U] ▲ 235-9011
- 3009 Larson Gary R & Melody [U] ▲ 237-6320
- 3013 Kiefer Leo J & Angelina [U]+ ▲ 235-7698
- 3101 Not Verified
- 3102 Schmidt Ron A & Marlys [U]+ ▲ 293-7321
Schmidt Marlys..... 293-7321
- 3105 Quarve Elaine M [U]+ ▲ 293-6677
- 3106 Erickson Kevin J & Kim [U] ▲ 232-5346
- 3109 Not Verified
- 3110 Sawicki Charles A & Carol [U]+ ▲ 232-5676
Sawicki Charles A..... 293-5638
- 3113 Ding Fong-Yuen & Ying [U] ▲ 293-5638
Ding Ying C..... 232-0599
- 3114 Keenslet Lois L ▲ 232-0599
- 3117 Mc Allen James K & Rachel [U] ▲ 235-1547

EDGEWOOD DR cont'd

- 3118 Messelt Ronald A & Emelet [U]+ ▲ 235-0457
Messelt Joanna M..... 235-0457
- 3121 Zimmerman Don C & Susan [U]+ ▲ 235-5971
- 3122 Schons Thomas P & Karen [U] ▲ 237-4090
Schons Tim P..... 237-4090
- 3125 Hansen Richard W & Doris [U]+ ▲ 293-0238
- 3126 Rennich Richard L & Dee [U]+ ▲ 232-6043
Rennich Dee A..... 232-6043
- 3129-3130 Not Verified (2 Hses)
- 3133 Ellenson Herbert E & Geneva [U]+ ▲ 235-3368
- 3134 Simon Raymond H & Phyllis [U]+ ▲ 235-0272
- 3137-3138 Not Verified (2 Hses)
- 3141 Elcholtz James V [U] ▲ 234-0697
- 3142 Moore Eugenia K [U] ▲ 232-6428
Hart Peter..... 232-6428
- + 3D ST N INTERSECTS
- HOUSEHOLDS 70
- EGBERT CT (FARGO)-FROM EAST OF N 4TH TO BROADWAY 96**
- ZIP CODE 58102
- 403 MERITCARE
+ BROADWAY ST INTERSECTS
BUSINESSES 1
- EL CANO DR (FARGO)-FROM 4300 S UNIVERSITY DR EAST IN A LOOP 63**
- ZIP CODE 58103
+ S UNIVERSITY DR INTERSECTS
- 1213 Askland O G & Lorraine [U] ▲ 232-4565
- 1215 Coleman Frieda ▲ 232-5040
- 1217 Hill Olive I [U] ▲ 237-5518
- 1221 Not Verified
- 1225 Kempf Mark & Joan [U] ▲ 280-1952
Kempf Joan..... 280-1952
- HOUSEHOLDS 5
- EL TORA BLVD (FARGO)-BETWEEN DOMINGO RD AND LA CASA WY 77D**
- ZIP CODE 58103
- 4301 N H D HOME SALES mobile.. 282-0034
BUENA VISTA ESTATES mobile home pk..... 282-0038
- 4302 Vacant
- 4310 Tehle Daniel J Jr & Karen [U]+ ▲ 282-9361
- 4316 Freed Du Wayne R & Arlis [U]+ ▲ 281-0591
Matheson Robert..... 282-4668
- 4408 Not Verified
- 4414 Vacant
- 4416 Ewoniuk Arnold W & Gayle [U] ▲ 282-7613
Ewoniuk Gayle..... 282-7613
- BUSINESSES 2 HOUSEHOLDS 4
- EL TORA COVE (FARGO) 77D**
- ZIP CODE 58103
- 620 Peterson Willis P [U]+ ▲ 282-3023
- 623 Regnier Dean V & Sharon [U] ▲ 282-6606
- 626 Wetch John & Ida [U]+ ▲ 282-5374
- 629 Vacant
- 632 Hambek Robin D [U] ▲ 281-3832
- 635 Hirschhorn Gregory A & Karen [U]+ ▲ 282-3091
Hirschhorn Karen M..... 282-3091

EL TORA COVE (F) cont'd

- Hirschhorn Jeremy..... 282-3091
- 640 Soule Kevin R & Christine [U] ▲ 281-2605
- HOUSEHOLDS 6
- ELM CIR NE (FARGO)-FROM 1250 ELM ST EAST IN A CIR 100**
- ZIP CODE 58102
- 1301 Leiseth Bruce M [U]+ ▲ 235-2978
Leiseth Ilo M..... 235-2978
- 1303 Wilson William W & Rhonda [U] ▲ 237-4804
Wilson Rhonda L..... 237-4804
- 1307 Not Verified
- 1313 Vacant
- 1319 Hvidsten Gordon W [U]+ ▲ 293-1930
- 1320 Spolum Robert N & Diane [U] ▲ 237-0885
- 1325 Christensen Steffen P & Janice [U]+ ▲ 237-4988
Christensen Jeffery..... 237-4988
- 1331 Ribeiro Edward B & Susan [U] ▲ 234-0897
- 1337 Hohman Kenneth R & Marilynn [U] ▲ 293-9991
- 1343 Bierwagen Gordon P [U] ▲ 239-9915
Bierwagen Diane F..... 239-9915
- 1355 Not Verified
- 1367 Stewart Garryle B [U]+ ▲ 280-1549
- 1369-1385 Not Verified (3 Hses)
- 1389 Nelson Robert L & Patty [U] ▲ 293-9994
Nelson Terri..... 293-9994
- 1395 Not Verified
- HOUSEHOLDS 15
- ELM ST (FARGO)-FROM RIVER NORTH 42**
- ZIP CODE 58102
+ LOWER TERRACE INTERSECTS
+ 6TH AV INTERSECTS
- 601 Hoglund Stanley J & Theresa [U]+ ▲ 293-3225
- 616 WOOD BROTHERS THE..... 293-3225
- 620 Not Verified
- 624 Swiontek Ted [U] ▲ 235-3529
- + 7TH AV INTERSECTS
- 702 Cayley Rosemarie [U] ▲ 280-0646
- 706 Vacant
- 707 Not Verified
- 708 Apartments
- Uerteler Alice V ▲ 235-8707
- 714 Lee Jerome G & Connie [U]+ ▲ 237-5371
- 718 Not Verified
- + TERRACE ST INTERSECTS
- 722 ELM TERRACE CONDOMINIUMS (8 UNITS)..... 237-4333
- 1 Krueger Edward..... 293-9070
- 2 Emerson Edward L..... 235-0691
- 3 Pratt Paul & Marguerite [U]+ ▲ 235-3484
- 4 Gardner J E [U]+ ▲ 235-5680
- 5 Kubik Barbara..... 232-5810
- 6 Beattie James L & Myma [U]+ ▲ 232-7288
- 7 Anderson Florence M [U]+ ▲ 232-3948
- 8 Morgan William C & Dorothy [U]+ ▲ 232-2532
- 730 ELM TERRACE CONDOS (6 UNITS)
- 1 Evenson William [U]..... 235-2812
- 2 Moe Curtis M..... 232-6771
- 5 Kirmis Wayne W ▲ 237-4397
- 5 Courneya Pearl L..... 237-4397
- 6 Rudd William E & Doris [U]+ ▲ 237-5172
- 6 Jones Myrtle..... 237-5172
- 736 ELM TERRACE CONDOS (8 UNITS)..... 237-4333

Personal Financial Advisor's We Help People Manage Money

Tel. 232-8886

Fax 232-2698

3100 13th Ave., South, Suite 400

State Bank Center



4340 13th Avenue SW
Fargo, ND 58103

Tel. 281-0566

FEDEX

OVERNIGHT AIR FREIGHT
TOLL FREE TEL. 1-800-GO-FEDEX
4110 2d AV. SW

NEW NEIGHBOR

305

ELM ST

ELM ST (F)

3 Lee William R ☑+ ▲ 280-2936
4 Fraser Irene ☑+ ▲ 235-5737
8 Forness Palmer & Beulah ☑ ▲
298-3690
7 Endrud Sam & Marge ☑ ▲ 232-2775
7 Endrud Marge 232-2775
746 ELM TERRACE CONDOS (8 UNITS)
237-4333
1-2 Vacant (2 Apts)
3 Korsmo John E & Genevieve ☑+ ▲
232-6025
4 Melton Frank M & Louise ☑+ ▲
232-4252
50 Kester Michael 237-6385
6 Danielson Rev Gary O & Ruby ☑+ ▲
235-0649
7 Weaver J V ☑+ ▲ 235-7693
8 Thompson Mary Ellen ☑+ ▲ 232-7272
98
FARGO CITY PARK DIST (PARK DEPT)
(mickelson field) 232-9734
100

+ 11TH AV INTERSECTS

1130 Eide Leah G ☑ ▲ 232-0421
1133 WILLIAMS JACK STADIUM (ball park)
232-1631
1134 Gimbel Rev James R & Jill ☑ ▲
293-9936
1142-1146 Not Verified (2 Hses)
1201 Koshnick Robert A & Betty ☑+ ▲
232-8698
1206 Carroll Patricia M ☑ ▲ 232-6485
1207 Aaenson Martyn D ☑ ▲ 235-2497
12100 Drummond James L ▲ 232-9503
Drummond Deanne C 232-9503
1213 Cosgriff John G & Sue ☑ ▲ 280-0553
Cosgriff Sue 280-0553
1214 Vacant
1218 Not Verified
1219 Vacant
1224 English Thomas J & Eleanor ☑+ ▲
232-2975
1230 Kavanaugh Gerald J & Donna ☑+ ▲
293-5560
1234 Not Verified

+ ELM CIR INTERSECTS

1237 Mack Rev David E & Marcia ☑ ▲
298-0450
Mack Marcia L 298-0450
1240 Not Verified
1241 Yahnke Nedrick J & Pat ☑ ▲ 293-6651
1246 Boehler Adam F & Sandra ☑+ ▲
232-1246
1249 Neisen Peter J & Dorothy ☑+ ▲
237-4213
1301 Duchscher Herman B & Florence ☑+ ▲
232-5817
1302 Swanick Delvin T ☑+ ▲ 293-1246
1306 Not Verified
1307 SMITH LEDA E DAY CARE 293-0757
Smith Leda E ☑ ▲ 293-0757
Smith Jason 293-0757
1310 Reynolds E Justin & Kay ☑ ▲
232-4735
1311 Not Verified
1313 Lyngstad R G ☑+ ▲ 293-7676
1314 Heller Jordan J & Diana ☑+ ▲
293-5284
Heller Diana J 293-5284
1318 Crabtree John A & Barbara ☑ ▲
280-1179
Crabtree Barbara 280-1179
1322 Stewart Earl E & Granis ☑+ ▲
232-1797
1326 Klein Alan & Susan ☑ 293-7005
1330-1336 Not Verified (2 Hses)
106

+ 16 TH AV INTERSECTS

1601 Brown Jeff D & Cheryl L Cullen ☑ ▲
293-9101
1607 Uweisborn Dennis P
1613 Haahr James C & Laurel ☑ ▲
232-2044
Haahr Laurel A 232-2044
1619 Vacant
1625 Dockter Wade A & Stacy ☑ ▲
298-0724
+ WOODLAND DRIVE INTERSECTS
+ 16 1/2 AV N INTERSECTS
1637 Holman Irvin C ☑ ▲ 232-1194
1643 Johnson Mabel E ☑ ▲ 235-7694
1649 Bala Paul V & Lori ☑ ▲ 280-2147
+ 17TH AV N INTERSECTS
1701 Fuchs Betty ☑
1707 Stafford Kathryn M ☑ ▲ 235-0735
Stafford Nicole A 235-0735
1713 Flint Sylvia W ☑ ▲ 232-8090
1719 Berge John N & Nancy ☑ ▲ 235-7139
+ 17 1/2 AV N INTERSECTS
1725 Anderson Frank E & Linnea ☑ ▲
293-9037
1731 Barrus Timothy O ☑ ▲ 280-3093
+ WOODLAND DRIVE INTERSECTS
107
1919 UNIVERSITY OF NORTH DAKOTA
SCH OF MED (med educ cntr) 293-4132
RAJENDER SETHIHALLI phys 293-4110
JENSEN CLAYTON E phys 234-3608
STATON R DENNIS phys 293-4113
NELSON ROALD A phys 232-3241
BLAUFUSS MARK C phys 293-4121
DANIELSON BYRON D phys 232-3241
TIGHT ROBT R phys 232-3241
ANTONENKO DAVID phys 777-3069
NEWMAN WM P phys 293-4133
HANDA KUSHAL cardiologist 293-4133
OLAFSON RICHARD A phys 239-4108
JOHNSON GEO phys 293-4133
(F) JOHNSON JOE phys
MC LAREN GORDON phys 232-3241
2010 MESSIAH LUTHERAN CHURCH
237-6770
MESSIAH PRE SCHOOL 237-6771
2101 DEPARTMENT OF VETERANS
AFFAIRS MEDICAL CNTR 232-3241
2112 Seminary James R & Arlene ☑+ ▲
235-6293
+ 22D AV INTERSECTS
2201 Weippert Steve M ☑ ▲ 235-8664
2205 Lawrence Donna M ☑+ ▲ 232-8679
2209 Schmidt Daniel A & Jeanne ☑ 293-5115
2212 Morrissey Patrick L & Deloris ☑+ ▲
237-6708
2213 Snyder Thomas H ☑ ▲ 232-6242
+ N 23D AV INTERSECTS
2305 Christianson Dale B & Katherine ☑ ▲
237-0419
Cullen Tonya S 237-0419
2309 Schmitz Edward E & Bonnie ☑+ ▲
280-2474
2310 Not Verified
+ 24TH AV INTERSECTS
2401 Aune Jeff S & Eva ☑ ▲ 235-3304
2405 Brown Robert L & Marion ☑+ ▲
293-5913
2409 Stammen Ronald M & Shirley ☑ ▲
293-1959
24130 Martin William O
+ 25TH AV INTERSECTS

ELM ST (F)

2501 Slabodnik John R & Janet ☑+ ▲
235-0638
2502 Not Verified
2505 Lauf Doris M ☑+ 237-5668
2509 Olson Dorian J & Donna ☑+ ▲
237-9488
25100 Dargan Peter A ▲ 232-8192
2513 Kading David A & Nancy ☑ ▲
293-0336
108
+ 26TH AV INTERSECTS
+ MEADOWLARK LANE INTERSECTS
2601 Eide Wallace D & Barbara ☑+ ▲
232-6502
2602 Huckle Marvin J ☑ ▲ 293-9558
Huckle Sarah E 293-9558
Huckle Mark J 293-9558
2607 Mahon Debra L ☑ ▲ 232-8301
2610 Radcliffe Dwight S & Joan ☑+ ▲
232-8664
2611 Jacobson Ordean C ☑+ ▲ 232-5230
Jacobson Kurt J 232-5230
+ 27TH AV N INTERSECTS
2701 Helgeland John A ☑ ▲ 235-2333
Helgeland Susan R 235-2333
2702 Smith Maurice S & Raenay ☑ ▲
293-1125
Smith Raenay A 293-1125
Smith Meika M 293-1125
2705 Dipple John J & Carol ☑ ▲ 234-0977
27060 Nelson Margaret L
2709 Not Verified
2715 Bollman Kurt D & Barbara ☑ ▲
280-1104
+ 28TH AV N INTERSECTS
2807 Palmer Gerard L & Susan ☑ ▲
235-3553
Palmer Jessica 235-3553
2808 Not Verified
2813 Stanfel William C & Judy ☑+ ▲
232-1545
2814 Lewis Arthur G & Doris ☑+ ▲ 232-6292
2819 Not Verified
2820 Hargis Jerard K ☑+ ▲ 280-1474
Hargis Barbara A 280-1474
2825 Not Verified
2826 Olstad Ted D & Mary ☑+ ▲ 232-1997
2831 Johnson Forrest D & Jldge ☑+ ▲
237-0446
2832 Ystebo David H & Rita ☑+ ▲ 293-9094
Ystebo Rita 293-9094
2837 Milek James H & Colleen ☑ ▲
293-0893
Milek Chelsea M 293-0893
2843 Bock Gerak E & Valerie ☑ ▲ 298-0885
Bock Valerie L
+ 1ST ST INTERSECTS
2849 Koepflin Arlene A ☑+ ▲ 293-7973
2854 Smith Patrick P & Orpha ☑+ ▲
232-7791
2855 Olah Tibor ☑+ ▲ 237-9929
2856 Weaver David M & Peggy ☑ ▲
235-8990
+ 29TH AV N INTERSECTS
+ CEDAR AV INTERSECTS
+ FOREST AV INTERSECTS
3000 EDGEWOOD UNITED METHODIST
CHURCH 235-2163
3002 Unruh Dennis D & La June ☑+ ▲
232-8735
3008 Bruse Harvey A & Kathleen ☑ ▲
237-3156
3014 Henderson William M & Doris ☑+ ▲
293-9609
3020 Grove Evelyn L ☑+ ▲ 237-5550
+ N 31ST AV INTERSECTS
3102 Hearnen Gerald E & Karen ☑+ ▲
293-3354

3101 SW 39 St., Fargo

LONG HAUL TRUCK - BUSINESS PACKAGES - BONDS ALL KINDS

JAMES E. DIXON, C.P.C.U., President

DIXON INSURANCE, Inc.

Tel. 281-8200

Your Locally Owned Independent Agent



ADVANTAGE REALTORS



COMMERCIAL - RESIDENTIAL

Realtors®

912 3rd Avenue South

TEL. 235-1750. FAX 235-1665

REALTOR®

Furnishings Ltd

KAREN BYE, President
Commercial and Residential Furnishings and Interior Design

293-3874

1202 24th Ave. South

Fargo, ND 58103

179

★ NEW NEIGHBOR

EDGEWOOD DR (FGO)-Contd

- 2851 Loberg Laurice L © 235-9371
- 2854 Weber Norman J © 237-9480
- 2855 Gramm Robt G © 237-3650
- 29TH AV N INTERSECTS
- 2901 Tesch John A © 234-0875
- 2902 Winroth Sidney A © 237-6072
- 2905 Williams Robyne C Mrs © 232-3686
- 2906 Malaski Wm A © 232-6069
- 2909 Thompson Lloyd © 232-4618
- 2910 Sheridan Michl G © 237-0382
- 2913 Matzek Edith M Mrs © 232-6512
- 2914 Cornell Duane R © 235-4907
- 2917 Hughes Clarice I Mrs © 293-1720
- 2918 Ellenson Maynard P © 235-8860
- 2921 Novotny Marlys Mrs 232-4621
- 2922 Swanson Craig L © 239-4492
- 2925 Schmith James J © 235-3923
- 2926 Purdy Eli C © 237-5435
- FOREST AV N INTERSECTS
- 2933 Sandager Ing N © 232-6739
- 2934 La Palm Geo E © 235-2507
- 2937 Lerud David © 293-7260
- 2938 Boelke Michl D © 232-0868
- 2941 Peschong Jas C © 232-5321
- 2942 Cobia David W © 235-5054
- 30TH AV N INTERSECTS
- 3001 Byrne Don E © 235-4679
- 3005 Rittgarn F Larry © 293-7171
- 3009 Larson Gary © 237-6320
- 3013 Kiefer Leo © 235-7698
- 3017 Larson Wayne E © 232-6896
- 3101 Givold Leland © 280-2113
- 3102 Schmidt Ron © 293-7321
- 3105 Quarve Elaine M Mrs © 293-6677
- 3106 Erickson Kevin J © 232-5346
- 3109 Blumeyer Arlin L © 293-7581
- 3110 Sawicki Charles A © 232-5678
- 3113 Ding Fong Yuen © 237-5638
- 3114 Kundert Lois L Mrs © 232-0599
- 3117 Mc Allen J Kelly © 235-1547
- 3118 Messelt Ronald A © 235-0457
- 3121 Zimmerman Don C © 235-5971
- 3122 T D I watch battery wholesalers
235-2224

- Schons Thos P © 237-4090
- 3125 Hansen Richd W © 293-0228
- 3126 Rennich Richd L © 232-6043
- 3129 Deitz Leroy J © 235-2800
- 3130 Berg Wallace D © 235-3064
- 3133 Ellenson Herbert E © 235-3368
- 3134 Simon Raymond H © 235-0272
- 3137 Geritz Cameron H © 232-1075
- 3138 Rudolf Lincoln C © 232-2036
- 3141 Eicholtz James © 234-0697
- 3142 Simmert Albert L © 293-6589
- 3D ST N INTERSECTS

EGBERT CT (FARGO)-FROM EAST OF N 4TH TO BROADWAY

- ZIP CODE 58102
403 Saint Luke's Hospital (Parking Lot)
BROADWAY ST INTERSECTS

EL CANO DR (FARGO)-FROM 4300 S UNIVERSITY DR EAST IN A LOOP

- ZIP CODE 58103
- 1213 Askland O G © 232-4565
 - 1215 Colman Freida © 232-5040
 - 1217 Hill Olive I © 237-5518
 - 1221 Orr Steven R © 293-9388
 - 1225 Metzger Ray M © 237-5527

EL TORA BLVD (FARGO) BETWEEN DOMINGO RD AND LA CASA WY

- ZIP CODE 58103
- 4301 N H D Home Sales mobile 282-0034
 - 4302 Volk Jos L © 281-0328
 - 4310 Tehle Danl J Jr © 282-9361
 - 4316 Freed Du Wayne R © 281-0591
 - 4401 Hirschhorn Curt W © 282-2755
 - 4408 No Return
 - 4414 Olson Philip T © 282-6648
 - 4416 Ewoniuk Arnold W

EL TORA COVE (FARGO)-

- ZIP CODE 58103
- 620 Peterson Willis P © 282-3023
 - 623 Vacant
 - 626 Wetch John © 282-5374
 - 629 Malzahn Harold C © 282-4595
 - 632 Hambek Robin D © 281-1331
 - 635 Hirschhorn Gregory A © 282-3091
 - 640 Tholkes Marge A © 282-8596

ELM CIR NE (FARGO)-FROM 1250 ELM ST EAST IN A CIR

- ZIP CODE 58102
- 1301 Leiseth Bruce M © 235-2978
 - 1303 Steely John W 234-9801
 - 1307 Moore Mark C © 235-0044
 - 1313 No Return
 - 1319 Hvidsten Gordon W © 293-1930
 - 1320*Spolum Robt N © 237-0885
 - 1325 Christensen Steffen P © 237-4988
 - 1331 Ribeiro Edw B © 234-0897
 - 1337 Hehman Kenneth R © 293-9991
 - 1343 Weston Stanton D 239-4113
 - 1355 Nelson Robt L 293-9994
 - 1367 Stewart Garylle B © 280-1549
 - 1369 No Return
 - 1375 Leigh John E © 237-3957
 - 1385 Eilerman Jerome L © 235-6396
 - 1389 Pinto Manuel R © 239-4307
 - 1395 Norberg Wm J © 237-6546

ELMWOOD DR (WEST FARGO) FROM 8TH ST W SOUTH FROM 13TH AV W EAST TO DEAD END

- ZIP CODE 58078
- 715 Nerby John J © 282-5178
 - 745 Wells Lyle J © 282-9518

ELM ST (FARGO)-FROM RIVER NORTH

- ZIP CODE 58102
- LOWER TERRACE INTERSECTS
- 5TH AV INTERSECTS
- 6TH AV INTERSECTS
- 601 Hoglund Stanley J © 280-3149
 - 616 Wood Brothers the 293-3225
 - Revland Steve 293-3225
 - 620 Cummings Susan C
 - 624 Rodacker Gary A © 232-4159
- 7TH AV INTERSECTS
- 702 Cayley Hubert S © 280-0646
 - 706 Narum Maurice © 235-7490
 - 708 Apartments

77-C

- Dwnstrs Reuteler Alice M Mrs © 235-8707
- Upstairs Haine Jack J 237-0794
- 714 Lee Jerome G © 237-5371
- 718 Berg Thomas 239-4650
- TERRACE ST INTERSECTS
- 722 Elm Terrace Condominiums
- 1 Krueger Edw A © 293-9070
- 2 Romsos Norman W © 232-5855
- 3 Pratt Claudia M © 235-3484
- 4 Gardner Joyce E Mrs © 235-5680
- 5 Hoff Jeff L © 237-3609
- 6 Beattie James L © 232-7288
- 7 Anderson Clarence M © 232-3948
- 8 Morgan Wm C © 232-2532

77-C

- 730 Elm Terrace Condos
- 1 Vacant
- 2 Scott Leigh A © 235-1267
- 5 Gast Loehle B © 237-4278
- 6 Rudd Wm E © 237-5172
- 736 Elm Terrace Condos
- 3 Lee Wm © 280-2936
- 4 Fraser Irene M Mrs © 235-5737
- 7 Anderson Gerald O © 237-6430
- 8 Lemke Robt G © 235-0679
- 746 Elm Terrace Condos
- 1 Allen Olga P Mrs © 293-6482
- 2 Brunsdale Mary © 235-8788
- 3 Korsmo John E © 232-6025
- 4 Melton Frank M © 232-4252
- 5 Austin Jim © 237-4266
- 6 Danielson Garhard O Rev © 235-0649
- 7 Weaver Jeanne V Mrs © 235-7693
- 8 Thompson Mary E Mrs © 232-7272

Fargo City Park Dist (Park Dept)
(mickelson field) 232-9734

11TH AV INTERSECTS

- 1130 Eide Porter T © 232-0421
- 1133 Williams Jack Stadium (ball park)
- 1134 Gimbel Jas R Rev © 293-9936
- 1138 Arnold Leo A © 235-0659
- 1142*Knopp Jeffers R © 280-0894
- 1146 No Return
- 1201 Koshnik Apartments 232-8698
- Koshnick Robt A © 232-8698
- 1206 Kaiser Leo © 235-1234
- 1207 Aanenson Marilyn D © 235-2497
- 1210 Cossette Roger H © 235-1416
- 1213 Cosgriff John G © 280-0553
- 1214 Reid Robt H © 237-9404
- 1218 Campbell John C © 280-1162
- 1219 Tool Edna E Mrs © 293-0713
- 1224 English Thomas J © 232-2975
- 1230 Kavanaugh Gerald J © 293-5560
- 1234 Mc Merty Kathleen M Mrs © 293-3353

HOLES DRIVE INTERSECTS

- 1237 Bates Wm L © 235-1859
- 1240 Frederick Jas A © 293-1078
- 1241 Yahne Nedrick J © 293-6651
- 1246 Boehler Adam F © 232-1246
- 1249 Neisen Peter J © 237-4213
- 1301 Duchscher Herman B © 232-5817
- 1302 Swanick Delvin T © 293-1246
- 1306 Berg Robt W © 235-8834
- 1307 Smith Harlan R © 237-0505
- 1310 Labernik Theo J © 280-2385
- 1311 Jennings Jeffrey L © 234-0974
- 1313 Lyngstad Robt G © 293-7676
- 1314 Heller Jordan J © 293-5284
- 1318 Guinness Richd O © 293-9365
- 1322 Stewart Earl E © 232-1797
- 1326 No Return

CHEVROLET
Gateway

501 S. 38th St.

SALES • SERVICE • LEASE
TEL. 282-5522

Fargo, ND

CHEVROLET
Gateway



FARGO GLASS & PAINT CO.

Glass - Store Fronts - Paints - Floor Coverings
Windows and Patio Doors



1801 7th Ave. N., Box 3107

Tel. 235-4441



FURNISHINGS, LTD.

1402 39th STREET NORTH FARGO, NORTH DAKOTA 58102

**KAREN BYE
PRESIDENT**

(701) 282-8222

EDDY CT (FARGO)—Contd
 10★Monson Barbara
 312 No Return
 314 Vacant
 316 Palmer Ellend J @ 237-5014
 326★Hager Doug 232-5322
 330★Suda Frank V 293-7244
4TH AV INTERSECTS
 402 Larsen Marian B Mrs
 406 Lightowler Jos L @ 280-2096
 410 Vacant
5TH AV INTERSECTS

**EDGEMONT ST (FARGO)—FROM 400
29TH AV-N NORTHEAST**
 ZIP CODE 58102
 2901 Olmsted Bernie J @ 235-5875
 2902 Mc Quillan Lester J @ 237-5904
 2906 Dinussen Wm E @ 235-2317
 2909 Keszler Richd L @ 235-6723
 2910★Novotney Donald F 241-9350
 2914★Viseth Wayne M @ 293-0616
 2915 Park Jong-Heum @ 232-3426
 2918 Fritz Sylvester J @ 232-5611
 2919 Stirling Michl R @ 232-0956
 2922 Worner Martha R Mrs @ 293-5411
 2923 Parker Lawrence J @ 293-9005
 2926 Sams Jack R @ 235-1612
 2927 Jorgenson James L @ 232-0837
 2930★Rohla Richd A 235-2070
 2931 Buerkley Floyd D @ 235-2665
 2934 Hall Tom @ 235-6020
 2935 Donald Wm W @ 293-9674
 2939 Johnson Del H @ 293-7377
 2943 Chase La Verne R @ 293-0049
 2947 Metz Robt G @ 235-0909
 2948 Shelver Patsy E @ 235-7002
 2951 Delvo Jack G @ 235-4737

**EDGEWOOD DR (FARGO)—FROM 2800
N 3D NORTHEAST AND NORTH**
 ZIP CODE 58102
 2804 Sell Harvey W @ 237-5504
 2807 Tidd Rita A Mrs @ 232-0148
 2810 Lindstrom Richd G @ 293-0408
 2811 Miller James D @ 237-0339
 2815 Johnson Arth W @ 293-5863
 2816 Armstrong Roger L
 2819 Gullingsrud Dennis O @ 232-8715
 2820 No Return
 2823 Clairmont T A @ 235-6143
 2824 Bye Donald A @ 237-0228
 2827 Eliason John D @ 235-6897
 2828 Miller Raymond L @ 235-1874
 2831★Gress Roger G @ 235-2276
 2832★Steffen Brian D @ 235-3380
 2835 Fredrickson Wilbur E @ 237-0651
 2836 Dahlberg Marvin A @ 293-7526
 2839★Flugstad Gregory P @ 237-9204
 2840 Pladson Gilman B @ 232-5693
 2843 Hofman Vernon L @ 293-0954
 2847 Kirkeide Melvin A @ 235-6967
 2850 Reitan James N @ 232-5940
 2851 Loberg Laurice L @ 235-9371
 2854 Weber Norman J @ 237-9480
 2855 Gramm Robt G @ 237-3650
28TH AV N INTERSECTS
 2901 Riley Jerome F @ 235-9076
 2902 Winroth Sidney @ 237-6072
 2905 Williams Robyne C Mrs @ 232-3686
 2906 Malaski Wm A @ 232-6069
 2909 Thompson Lloyd @ 232-4618
 2910 Sheridan Michl G @ 237-0382

2913 Matzek Edith M Mrs @ 232-6512
 2914 Cornell Duane R @ 235-4907
 2917 Hughes Clarice I Mrs @ 293-1720
 2918 Ellenson Maynard @ 235-8860
 2921 Novotny Wilfred B @ 232-4621
 2922★Zerr Timothy L @ 232-1157
 2925 Schmith James J @ 235-3923
 2926 Purdy Eli C @ 237-5435
FOREST AV N INTERSECTS
 2933 Sandager Ing N @ 232-6739
 2934 La Palm Geo E @ 235-2507
 2937 Gedge David L @ 293-1278
 2938 Boelke Michl D @ 232-0868
 2941 Peschong James C @ 232-5321
 2942★Doney Devon L 235-5054
30TH AV N INTERSECTS
 3001 Byrne Home Improvements
 Byrne Don E @ 235-4679
 3005 Rittgarn F Larry @ 293-7171
 3009 Klev Keith A @ 237-3933
 3013 Kiefer Leo @ 235-7698
 3017★Larson Wayne @
 3101 Gisvold Leland @ 280-2113
 3102 Schmidt Ron @ 293-7321
 3105 Quarve Kenneth P @ 293-6677
 3106 Baldwin Steph C @ 232-2802
 3109 Blumeyer Arlin L @ 293-7581
 3110 Sawicki Charles A @ 232-5676
 3113 Leadbetter Gerald D @ 293-1586
 3114 Kundert Lois L Mrs @ 232-0599
 3117 Schwarz Bud J @ 237-9648
 3118 Messelt Ronald A @ 235-0457
 3121 Zimmerman Don C @ 235-5971
 3122★Hughes Larry C @ 237-5796
 3125 Hansen Richd W @ 293-0238
 3126 Rennich Richd L @ 232-6043
 3129 Deitz Leroy J @ 235-2800
 3130 Berg Wallace D @ 235-3064
 3133 Ellenson Herbert E @ 235-3368
 3134 Simon Raymond H @ 235-0272
 3137 Geritz Cameron H @ 232-1075
 3138★Mertz Monty G 235-0360
 3141 Laverdure Joseph A @ 232-1525
 3142 Simmert Albert L @ 293-6589

96
**EGBERT CT (FARGO)—FROM EAST
OF N 4TH WEST**
 ZIP CODE 58102
 403 Saint Luke's Hospital (Parking Lot)
BROADWAY ST INTERSECTS

77
**EL TORO BLVD (FARGO)—BETWEEN
DOMINGO RD AND LA CASA WY**
 ZIP CODE 58103
 4301 Buena Vista Estates (Ofc)
 4302 Heller Robt L @ 282-7059
 4310 Tehle Daniel J Jr @ 282-9361
 4316 Freed Du Wayne R @ 281-0591
 4401 Hirschhorn Curt @ 282-2755
 4408 Schulz Carl R @ 282-0214
 4414 Olson Philip T @ 282-6648
 4416 Lee Timothy A @ 282-7836

77
EL TORO COVE (FARGO)—
 ZIP CODE 58103
 620 Peterson Willis P @ 282-3023
 623 Wilson John @ 282-2090
 626 Wetch John @ 282-5374
 629 Malzahn Harold C @ 282-4595
 632 Vollmuth Rick M @ 282-7266
 635 Hirschhorn Gregory A @ 282-3091

640 Viafuss Matt @ 282-8596
100
**ELM CIR NE (FARGO)—FROM 1250
ELM ST EAST IN A CIR**
 ZIP CODE 58102
 ZIP CODE 58102
 1301 Leiseth Bruce M @ 235-2978
 1303 Vacant
 1307 Moore Mark C @ 235-0044
 1313 Nagle Thos D @ 232-2269
 1319 Hvidsten Gordon W @ 293-1930
 1320 Mc Cormack Greg W @ 235-2417
 1325 Christensen Steffen P @ 237-4988
 1343 Christensen Carroll W 235-8558
 1355 Vacant
 1367 Stewart Garryle B @ 280-1549
 1369 Aursell Robt @
 1375 Leigh John E 237-3957
 1385★Schwartz Geo W @ 235-8501
 1389 Everson Lloyd K @
 1395 Norberg Wm J @ 237-6546

42
**ELM ST (FARGO)—FROM RIVER
NORTH**
 ZIP CODE 58102
LOWER TERRACE INTERSECTS
5TH AV INTERSECTS
6TH AV INTERSECTS
 601★Hoglund Stanley J @ 235-4019
 605★Van Tassel Chas D @ 233-0826
 616 Frame-It 293-9343
 620 Hill Lila A @ 232-4938
 624 Rodacker Gary A @ 232-4159
7TH AV INTERSECTS
 702 Sinkler York H @ 237-5463
 706 Narum M A @ 235-7490
 708 Reuteler Alice M Mrs @ 235-8707
 70½★Swanger Carroll
 714 Lee Jerome G @ 237-5371
 718 No Return
TERRACE ST INTERSECTS

722 Elm Terrace Condominiums
 1 Krueger Edw A @ 293-9070
 2 Romsos Norman W @ 232-5855
 3 Pratt Paul D @ 235-3484
 4 Vacant
 5 Desing Gary L @ 293-9330
 6 Beattie James L @ 232-7288
 7 Anderson Clarence M @ 232-3948
 8★Heden Laurie C @ 293-7800
730 Elm Terrace Apartments
 1 Moore Walter M @ 232-0134
 2 Scott Leigh A @ 235-1267
 5 Gast Loehle B @ 237-4278
 6 Rudd Wm E @ 237-5172
736 Elm Terrace Apartments
 3 Lee Wm @ 232-7222
 4 Fraser Irene M Mrs @ 235-5737
 7 Anderson Gerald O @ 237-6430
 8 Lemke Robt G @ 235-0679
746 Elm Terrace Apartments
 1 Vacant
 2 Laurisdale Mary @ 235-8788
 3 Korsmo John E @ 232-6025
 4 Melton Frank M @ 232-4252
 5 Newman Harold @ 232-2314
 6 Danielson Garhard O Rev @ 235-0649
 7 Weaver Harlan K @ 235-7693
 8 Thompson John S @ 232-7272
98
 Mickelson Field



501 S. 38th St.

TEL. 282-5522

SERVICE • LEASE

FARGO, ND



904 Center Av.
Tel. 233-2409

FRANCIS PETERSON, INC.

◆ RENAULT Jeep

Dodge

814 Center Av.
Tel. 233-1573



Dial 241-1490

FARGO PUBLIC LIBRARY

GARY J. SCHULTZ, Director
BOOKS - INFORMATION - FILMS - BOOKMOBILE

102 N. 3d St. (Fargo)



AUTHORIZED DEALER
Featuring A Full Line Of Plain Paper Copiers-
With Options

3201 Fiechtner Dr., P.O. Box 2122

RICOH
We respond.

Tel. 237-0256

150

ELM ST (FGO)—Contd

11TH AV INTERSECTS

- 1130 Gainer Leah G Mrs @ 232-0421
- 1133 Williams Jack Stadium (ball park)
- 1134*Upton Susan C 280-2692
- 1138 Arnold Leo A @ 235-0659
- 1142 Brown Dennis @ 232-7514
- 1146 No Return
- 1201 Koshnick Robt A @ 232-8698
- 1206 Kaiser Leo @ 235-1234
- 1207 Martinson Fernanda N Mrs @ 235-8027

- 1210 Cossette Roger H @ 235-1416
- 1213 Graven Edw J @ 280-1956
- 1214*Reid Robt H @ 237-9404
- 1218 Campbell John C @ 280-1162
- 1219 Tool Edna E Mrs @ 293-0713
- 1224 English Thomas J @ 232-2975
- 1230 Kavanaugh Gerald J @ 293-5560
- 1234 Mc Mertly D Francis @ 293-3353

HOLES DRIVE INTERSECTS

- 1237 Williams Harry C Rev 235-1859
- 1240 Frederick Jas A @ 293-1078
- 1241 Anderson Warren M @ 237-9083
- 1246 Boehler Adam F @ 232-1246
- 1249 Neisen Peter J @ 237-4213
- 1301 Duchscher Herman B @ 232-5817
- 1302 Swanick Delvin T @ 293-1246
- 1306 Berg R Wm @ 235-8834
- 1307 Halldorson Allen J @ 235-9273
- 1310 Labernik Theo J @ 280-2385
- 1311 Roskos Rudolph R @ 235-5996
- 1313 Lyngstad Robt G @ 293-7676
- 1314 Heller Jordan J @ 293-5284
- 1318 Gunness Richd O @ 293-9365
- 1322 Stewart Earl E @ 232-1797
- 1326 Williams A L Insurance 237-9837
- Knoll Wm P @ 237-9837
- 1330 Richardson Helen R Mrs @ 235-0800

- 1501 Bakkum Robt C @ 235-0678
- 1502*Kramer Vernon L @ 232-0216
- 1519 Crockett Richd C @ 237-0154
- 1601 Kuppich John J @ 235-7808
- 1607*Dahlstrom Mark W @ 280-3008
- 1613 Parsons Jesse L @ 232-7928
- 1619 Erlandson Gordon W @ 232-9569
- 1625 Moberg Myrtle L @ 232-3621
- 1637 Holman Irvin C @ 232-1194
- 1643 Johnson Mabel E @ 235-7694
- 1649*Bala Paul @ 280-2147
- 1701 Fuchs Eliz A @ 293-1516
- 1707 Stafford Marvin F @ 235-0735
- 1713 Flint Harold E @ 232-8090
- 1719 No Return
- 1725 No Return
- 1731 Opperud Olava H Mrs @ 232-8073

- 2010 Messiah Lutheran Church 237-6770
- 2101 Veterans Administration medical center 232-3241

UNITS IRREGULARLY NUMBERED

- 29 Derr Chas A 235-8364
- 30w Vacant
- 32s No Return
- 33w No Return
- 33e Vacant
- 36n Chavez Cynthia A 237-6146
- 34w Staton Dennis 235-1264
- 35e Personnel (Ofc) 232-3241
- 2w Eginton Charles T 237-6130
- 32n Lessard Richd J 232-4471
- 30e Vacant

100

- 34e*Patel Ashok 241-9158
- 35w Veterans Administration Office Of District Counsel 232-3241

365 Resident Engineers Office 293-6763

- 2209*Stade Alan @ 291-6921
- 2212 Morrissey Patrick L @ 237-6708
- 2213 Engstrom David C @ 293-0051
- 2305 Sentz Everett C @ 232-4153
- 2309 Schmitz Edw E @ 280-2474
- 2310 Parkhouse Eug R @ 232-8170
- 2401 Stolzenburg Mel D @ 237-9614
- 2405 Brown Robt L @ 293-5913
- 2409*Lorentz Douglas L @ 293-1737
- 2413 Paul Wm @ 237-3291
- 2501 Slabodnik John R @ 235-0638
- 2502 Tuchscherer Conrad 237-6556
- 2505 Lauf Robt C @ 237-5668
- 2509 Olson Dorian J @ 237-9488
- 2510 No Return
- 2513 Richards John H @ 232-3759

26TH AV INTERSECTS

- 2601 Eide Wallace D @ 232-6502
- 2602 Nation Galen R @ 232-7902
- 2607 Jensen Arth S @ 280-2269
- 2610 Radcliffe Dwight S @ 232-8664
- 2611 Jacobson Ordean C @ 232-5230

27TH AV N INTERSECTS

- 2701*Lamotte Jos F @ 232-2945
- 2702 Klitzke Dorothy E Mrs @ 232-2773
- 2705 Howard Keith W @ 232-8013
- 2706 Nelson Margt L Mrs @ 235-9623
- 2709 Soukup Alvin F @ 237-6337
- 2715 Moos Kenneth J @ 232-3577

28TH AV N INTERSECTS

- 2807 Quam Dennis T @ 235-9643
- 2808 De Boer Richd L @ 235-0710
- 2813 Stanfel Wm C @ 232-1545
- 2814 Lewis Arth G @ 232-6292
- 2819 Davidson Joseph D @ 237-0918
- 2820*Hargis Jerad K @ 280-1474
- 2825 Schreiner Leo @ 232-4376
- 2826 Olstad Ted D @ 232-1997
- 2831 Johnson Forrest D @ 237-0446
- 2832 Ystebo David H @ 293-9094
- 2837 Jensen Lars A @ 235-8878
- 2843 Garvey Kim E @ 232-1293

1ST ST INTERSECTS

- 2849 Koepflin Wayne M @ 293-7973
 - 2854 Smith Patk P @ 232-7791
 - 2855 Olah Tibor @ 237-9929
 - 2856 Hamm Gerald R @ 237-4002
- 29TH AV N INTERSECTS
- 3002 Unruh Dennis D @ 232-8735
 - 3008 Kraft Wallace S @ 235-2643
 - 3014 Henderson Wm @ 293-9609
 - 3020 Grove Clayton J @ 237-5550
- N 31ST AV INTERSECTS
- 3102 Hearnen Gerald E @ 293-3354
 - 3110*Smith John P @ 237-9795

107

N 32D AV INTERSECTS

- 3202 Nestler Carlos W Jr @ 237-5171
- 3207*Huff Shirley A @ 232-6933
- 3208 Balsbaugh Edw U Jr @ 235-2633
- 3213 Olafson Manferd H @ 235-2158
- 3214 Schreiner Anthony @ 232-0370
- 3219 Kraft Melvin @ 232-5057
- 3220 Meyer Hendrik J @ 293-3778
- 3225 Wood Raymond A @ 235-6127
- 3226 Wegenast Jerry G @ 237-4928
- 3231 Huber Conrad F @ 235-0992

- 3232 Hinsperger Duane M @ 235-2808
 - 3237 Bender Glenn A @ 232-4603
 - 3240 Voight Richd C @ 293-9841
 - 3243 Schue Faith @ 235-6243
 - 3246 Wilson Charles R @ 293-0454
 - 3249 Deibert Edw J @ 293-3606
 - 3252 Lamp Robt L @ 237-0023
 - 3255 Dougherty Carleton L @ 293-0216
 - 3301 Anderson Arlene J Mrs @ 235-0354
 - 3302 Rawlings Donald L @ 235-0676
 - 3307 Waterman Randall L @ 235-1912
 - 3308 Tronsgard James P @ 293-5795
 - 3401 Demers Myron E @ 232-0142
 - 3402 Brauckmuller Walter H @ 232-4764
- 35TH AV N INTERSECTS
- 3501 Levos Robt W @ 280-0406
 - 3507 Wedberg Wm R Jr @ 293-5419
 - 3508 Johnson Martha E @ 232-1700
 - 3513 Quarve Michl P @ 280-1595
 - 3514 Harris Donovan I @ 293-6858
 - 3520 Osborne Gary D @ 280-2931
- 36TH AV NE INTERSECTS
- 3601 Grosz Richd L @ 232-8165
 - 3602 Nelson Bryon N 237-4023
 - 3607 Hamblet Robt W @ 235-1816
 - 3608*Henderson Richd V @ 237-3079
- 37TH AV N INTERSECTS
- 3614*Duchscherre E Eustachus J @ 237-3700
- end Edgewood Municipal Golf Course 232-2824

ELM ST (WEST FARGO)—FROM 602 7TH AV W SOUTH

ZIP CODE 58078

- 701 Rykken Thorwald A Rev @ 282-6349
 - 702 Pierce Alvin H @ 282-5985
 - 707 Lilleboe Donald S @ 282-8552
 - 708 Meissner Warren @ 282-5199
 - 713 Zahradka Leonard P @ 282-5959
 - 714 Hartl Ernest J @ 282-3319
 - 719 Vance Karen @
 - 720 Olson Lynne Mrs @ 282-2394
 - 725 Mattson Mike D @ 282-3576
 - 726 Scherling Calvin G @ 282-4545
 - 731 Pedersen Vigo @ 282-4216
 - 732 Hample Gary W @ 282-6154
 - 737 Schmidt Albert H @ 282-6828
 - 738 Fontaine Gary S @ 282-5033
 - 743 Le Mieux Richd L @ 282-5385
 - 744 Halvorson Raleigh D @ 282-4907
 - 750 Vacant
- 8TH AV W INTERSECTS
- 801 Harrold Robt L @ 282-4976
 - 802 Brandt Kenneth M @ 282-3507
 - 807 Kenyon Jonathan C @ 282-0151
 - 808 Thompson Rodney K @ 282-4137
 - 814 Fischer Charles W @ 282-3598
 - 820 Anderson Wayne H @ 282-6866
 - 826 Grant Vernon R @ 282-4877

101

ELMWOOD AV (FARGO)—FROM S 2D WEST

ZIP CODE 58103

- 3D ST INTERSECTS
- 306*Sholl Eric A @ 235-2458
- 307 Beck Agnes H Mrs @ 232-6123
- 311 Johnson Mitchell @ 235-0665
- 317 Anderson Wayne @
- 318 Decker Walter C @ 235-2634
- 321 Boffin Jerry @ 293-5915
- 322 Lindberg Donald @ 232-7932
- 325 Link Gerald R @ 293-3865

62

DAKOTA CLINIC LTD.

OFFICE HOURS 8:15 AM TO 5:15 PM

BRANCHES AT WEST ACRES AND NORTHPORT AND MOORHEAD CENTER MALL

1702 S. UNIVERSITY DR., (FARGO)

TEL. 701-280-3300





CASH REGISTERS INC.

SWEDA CASH REGISTER SYSTEMS

123 WEST MAIN • WEST FARGO, N.D.

(701) 282-2025

134

**EDGE MONT ST (FARGO)—FROM 400
29TH AV N NORTHEAST**

- ZIP CODE 58102
- 2901 Olmsted Bernie J @ 235-5875
 - 2902 Mc Quillan Lester J @ 237-5904
 - 2906 Dinusson Wm E @ 235-2317
 - 2909 Keszler Richd L @ 235-6723
 - 2910 Stenslie Carl E @ 235-7800
 - 2914 Andrews Myron F @ 232-0502
 - 2915*Park Jong-Heum @ 232-3426
 - 2918 Fritz Sylvester J @ 232-5611
 - 2919 Moore Marshall W @ 232-6560
 - 2922*Worner Robt C @ 293-5411
 - 2923 No Return
 - 2926 Sams Jack R @ 235-1612
 - 2927 Jorgenson James L @ 232-0837
 - 2930 Watkin Clifford M @ 237-3142
 - 2931 Buerkley Floyd D @ 235-2665
 - 2934*Baanna Allen P @ 235-2702
 - 2935*Donald Wm W @
 - 2939 Johnson Del H @ 293-7377
 - 2943 Chase La Verne R @ 293-5111
 - 2947 Metz Robt G @ 235-0909
 - 2948 Shelver Wm H @ 235-7002
 - 2951 Delvo Jack G @ 235-4737

**EDGEWOOD DR (FARGO)—FROM 2800
N 3D NORTHEAST AND NORTH**

- ZIP CODE 58102
- 2804 Sell Harvey W @ 237-5504
 - 2807 Tidd Rita A Mrs @ 232-0148
 - 2810 Lindstrom Richd G @ 293-0408
 - 2811 Miller James D @ 237-0339
 - 2815 Johnson Arth W @ 293-5863
 - 2816 Vacant
 - 2819 Gullingsrud Dennis O @ 232-8715
 - 2820 Boward Richd W @ 232-0820
 - 2823 Clairmont Theo A @ 235-6143
 - 2824 Bye Donald A @ 237-0228
 - 2827 Eliason John D @ 235-6897
 - 2828 Miller Raymond L @ 235-1874
 - 2831 Crogan Eldridge A @ 235-0990
 - 2832 Sandvik Herbert L @ 235-8349
 - 2835 Fredrickson Wilbur E @ 237-0651
 - 2836 Dahlberg Marvin A @ 293-7526
 - 2839 Christian Donald K @ 232-9379
 - 2840 Pladson Gil B @ 232-5693
 - 2843 Hofman Vernon L @ 293-0954
 - 2847 Kirkeide Melvin A @ 235-6967
 - 2850 Reitan James N @ 232-5940
 - 2851 Loberg Laurice L @ 235-9371
 - 2854*Weber Norman J @ 237-9480
 - 2855 Gramm Robt G @ 237-3650

- 28TH AV N INTERSECTS**
- 2901 Riley Jerome F @ 235-9076
 - 2902 Bennett Lois A Mrs @ 237-6072
 - 2905 Williams Robyne C Mrs @ 232-3686
 - 2906 Malaski Wm A @ 232-6069
 - 2909 Thompson Lloyd @ 232-4618
 - 2910 Hovland-Sheridan Kris 237-0382
 - 2913 Matzek Otto A @ 232-6512
 - 2914 Cornell Duane R @ 235-4907
 - 2917 Hughes Robt G @ 293-1720
 - 2918 Tornow E Edw Rev @ 237-6380
 - 2921 Novotny Wilfred B @ 232-4621
 - 2922 Faleide Harry S @ 235-1962
 - 2925 Schmith James J @ 235-3923
 - 2926 Purdy Eli C @ 237-5435
- FOREST AV N INTERSECTS**
- 2933 Sandager Ing N @ 232-6739
 - 2934 Kitzman Michl A @ 235-0339
 - 2937*Gedge David L 293-1278
 - 2938 Boelke Mary Jo Mrs

- 105 2941 Peschong James C @ 232-5321
- 2942 Cobia David W @
- 30TH AV N INTERSECTS**
- 3001 Byrne Don E @ 235-4679
 - 3005 Rittgarn F Larry @ 293-7171
 - 3009 Klev Keith A @ 237-3933
 - 3013 Kiefer Leo @ 235-7698
 - 3017 Haugen Elliott J @ 237-0568
 - 3101 Gisvold Lee @ 280-2113
 - 3102 Lotzer David S @ 293-7321
 - 3105 Quarve Kenneth P @ 293-6677
 - 3106 Baldwin Steph C @ 232-2802
 - 3109 Blumeyer Arlin L @ 293-7581
 - 3110*Sawicki Charles A @ 232-5676
 - 3113 Leadbetter Gerald D @ 237-6165
 - 3114 Mc Erlane Patk @ 235-3968
 - 3117 Schwarz Bud J @ 237-9648
 - 3118 Messelt Ronald A @ 235-0457
 - 3121 Zimmerman Don C @ 235-5971
 - 3122 Martin Harvey W @ 235-9859
 - 3125 Hansen Richd W @ 293-0238
 - 3126 Rennich Richd L @ 232-6043
 - 3129 Deitz Leroy J @ 235-2800
 - 3130 Berg Wallace D @ 235-3064
 - 3133 Hass Evan A @ 237-3135
 - 3134 Simon Raymond H @ 235-0272
 - 3137 Geritz Cameron H @ 232-1075
 - 3138 Rudolf Lincoln D @ 235-3857
 - 3141 Laverdure Joseph A @ 232-1525
 - 3142 Taraba Donald C @ 232-4179

**EGBERT CT (FARGO)—FROM EAST
OF N 4TH WEST**

- ZIP CODE 58102
- 403 Saint Luke's Hospital (Parking Lot)
 - 421 Stemme Olaf T @ 235-5101
 - 421 1/2 Vacant
 - 429 Saint Luke's Hosp (Parking Lot)
- BROADWAY ST INTERSECTS**

**EL TORO BLVD (FARGO)—BETWEEN
DOMINGO RD AND LA CASA WY**

- ZIP CODE 58102
- 4301 Vacant
 - 4302 Heller Robt L @ 282-7058
 - 4310 Arth Gary @ 282-8558
 - 4316 Vacant
 - 4401 Hirschhorn Brenda
 - 4408 Franck Steven E
 - 4414 Luthi Gordon D @ 282-2608
 - 4416 Williamson Danny @ 282-7804

EL TORO COVE (FARGO)—

- ZIP CODE 58102
- 620 Peterson Willis P @ 282-3023
 - 623*Grenz Allen E @ 282-9664
 - 626 Lessard Roger A 282-8380
 - 629*Malzahn Harold C @ 282-4595
 - 632 Burkhard Elsie M @ 282-8165
 - 635 Hirschhorn Gregory A @ 282-3091
 - 640 Teigen Michl G @ 282-8439

**ELM CIR NE (FARGO)—FROM 1250
ELM ST EAST IN A CIR**

- ZIP CODE 58102
- ZIP CODE 58102
- 1313*Selland Bradford A 280-0184
 - 1319*Hvidsten Gordon W 293-1930
 - 1355 Cooke Donald J Hon @ 237-5217

- 1367*Stewart Garyllye B 280-1549
- 1389*Everson Lloyd K 235-5468

**ELM ST (FARGO)—FROM RIVER
NORTH**

- ZIP CODE 58102
- B N RY CROSSES**
- LOWER TERRACE BEGINS**
- 5TH AV INTERSECTS**
- 6TH AV INTERSECTS**
- 601*Egge Robt G 235-4019
 - 616 Frame-It 293-9343
 - 620 Hill Lila A Mrs @ 232-4938
 - 624 Rodacker Gary @ 232-4159
 - 7TH AV INTERSECTS**
 - 702 Sinkler York H @ 237-5463
 - 706 Narum M A Mrs @ 235-7490
 - 708 Reuteler Walter E @ 235-8707
- Fridgen Vince**
- 714 Lee Jerome G @ 237-5371
 - 718 Groenevejl Roger J @ 232-1314
- TERRACE ST INTERSECTS**
- CONDOMINIUMS**
- 1 Krueger Edw A @ 293-9070
 - 2 Romsos Norman W @ 232-5855
 - 3*Erickson John E
 - 4 Astrup Clarice Mrs @
 - 5 Desing Gary L @ 293-9330
 - 6 Beattie James L @ 232-7288
 - 7 Gaere Kenneth L @ 235-2064
 - 8 Rapp John L @ 293-6163

- 730 Elm Terrace Condominiums
- 1 Moore Walter M @ 232-0134
 - 2 No Return
 - Apt5 Fairbanks Wm M @ 280-2272
 - 6 Rudd W E @ 237-5172
- CONDOMINIUMS**
- 3 Refsdal Mae C @ 293-5539
 - 4 Fraser Irene M Mrs @ 235-5737
 - 7 Anderson Gerald O @ 237-6430
 - 8 Poindexter Marlin H @ 232-7640

- CONDOMINIUMS**
- 1 Welu Paul A @ 232-3039
 - 2 Brunsdale Mary @ 235-8788
 - 3 Korsmo John E @ 232-6025
 - 4 Melton Frank M @ 232-4252
 - 5 Sornsin Phyllis R Mrs @ 232-5777
 - 6 Danielson Gerhard O Rev @ 235-0649
 - 7 Weaver Harlan K @ 235-7693
 - 8 Thompson John S @ 232-7272

8TH AV INTERSECTS

9TH AV INTERSECTS

10TH AV INTERSECTS

- 11TH AV INTERSECTS**
- 1130 Gainor Richd C @ 232-0421
 - 1133 Williams Jack Stadium (ball park)
 - 1134 Schander Terry D @ 232-6892
 - 1138 Arnold Leo A @ 235-0659
 - 1142 Hustad Alma G Mrs @ 232-2694
 - 1146*Olson Joyce C Mrs 235-7458
 - 1201 Koshnick Robt A @ 232-8698
 - 1206 Kaiser Leo @ 235-1234
 - 1207 Martinson Fernanda N Mrs @ 235-8027
 - 1210 Cossette Roger H @ 235-1416
 - 1213 Graven Edw J @ 280-1956
 - 1214 Reid Robt H @ 237-9404
 - 1218*Pijan Nancy A @
 - 1219 Tool Edna E Mrs @ 293-0713
 - 1224 Vacant
 - 1230 Kavanaugh Gerald J @ 293-5560

42

96

77

77

100

100



Sales - Service - Rentals
and Leasing



M MUSCATELL
CHEVROLET • TOYOTA • SAAB
 1617 Main Avenue, Fargo 293-7500

The Used Car Place
 COMPLETE CAR AND TRUCK SERVICE
 BODY REPAIR AND PAINTING
 WE LEASE ALL MAKES OF
 CARS AND TRUCKS
Tel. 293-7500

116
 R L POLK & CO'S

**EDGE MONT ST (FARGO)—FROM 400
 29TH AV N NORTHEAST**

- ZIP CODE 58102
 2901 Phillips Peter D © 237-6727
 2902 Mc Quillan Lester J © 237-5904
 2906 Dinussen Wm E © 235-2317
 2909 Keszler Richd L © 235-6723
 2910 Stenslie Carl E © 235-7800
 2914 Andrews Myron F © 232-0502
 2915 Urie Bill L © 293-5309
 2918 Fritz Sylvester J © 232-5611
 2919 Moore Marshall W © 232-6560
 2922 Walen James E © 293-7958
 2923*Sever Gregory E © 237-4053
 2926*Sams Jackie R © 235-1612
 2927 Jorgenson James L © 232-0837
 2930 Watkin Clifford M © 237-3142
 2931 Buerkley Floyd D © 235-2665
 2934 Le Gros James R © 237-0978
 2935*Bullinger Michl J © 235-4829
 2939 Johnson Del H © 293-7377
 2943 Chase La Verne R © 293-5111
 2947 Metz Robt G © 235-0909
 2948 Shelver Wm H © 235-7002
 2951 Delvo Jack G © 235-4737
 2955 Kopp Walter P

**EDGEWOOD DR (FARGO)—FROM 2800
 N 3D NORTHEAST AND NORTH**

- ZIP CODE 58102
 2804*Sell Harvey W © 237-5504
 2807 Tidd Robt F © 232-0148
 2810 Christlieb Melvin A © 235-8914
 2811 Miller James D © 237-0339
 2815 Johnson Arth W © 293-5863
 2816*Newman Gary E © 235-9297
 2819 Gullingsrud Dennis O © 232-8715
 2820*Bovard Richd W ©
 2823 Clairmont Theo A © 235-6143
 2824 Giefer Robt W © 293-6558
 2827 Eliason John D © 235-6897
 2828 Miller Raymond L © 235-1874
 2831 Crogan Eldridge A © 235-0990
 2832 Sandvik Herbert L © 235-8349
 2835 Fredrickson Wilbur E © 237-0651
 2836 Dahlberg Marvin A © 293-7526
 2839 Christian Donald K © 232-9379
 2840 Pladson Gil B © 232-5693
 2843*Hofman Vernon L © 293-0954
 2847 Kirkeide Melvin A © 235-6967
 2850 Larson Barry W © 237-6146
 2851 Loberg Laurice L © 235-9371
 2854 Kvinge Stanley M Rev © 235-7117
 2855 Gramm Robt G © 237-3650
 28TH AV N INTERSECTS
 2901 Klein Ray A © 235-0971
 2902 Bennett Lois A Mrs © 237-6072
 2905 Williams Phletus P © 232-3686
 2906 Malaski Wm A © 232-6069
 2909 Thompson Lloyd © 232-4618
 2910 Turner Archie F © 235-0327
 2913 Matzek Otto A © 232-6848
 2914 Cornell Duane R © 235-4907
 2917 Hughes Robt G © 293-1720
 2918 Tornow E Edw Rev © 237-6380
 2921 Novotny Wilfred B © 232-4621
 2922 Faleide Harry S © 235-1962
 2925 Magill Garry A © 293-7915
 2926 Barrett Robt E © 237-6548
 FOREST AV N INTERSECTS
 2933*Sandager Ing N © 232-6739

- 105 2934*Herk Donald L © 232-5742
 2937 Johnson Charles L © 235-7091
 2938 Cocking Olga Mrs © 235-8247
 2941 Carlson Linton A © 237-0088
 2942 Cobia David W © 235-5054
 30TH AV N INTERSECTS
 3001 Byrne Don E © 235-4679
 3005 Rittgarn F Larry © 293-7171
 3009*Cihak Coral A © 293-0306
 3013 Kiefer Leo © 235-7698
 3017 Welk Leo J © 232-3461
 3101 Gisvold Lee © 235-9036
 3102 Lotzer David © 293-7321
 3105 Quarve Kenneth P © 293-6677
 3106 Baldwin Steph C © 232-2802
 3109 Lundeen David A © 232-8444
 3110*Adams Ronald W © 235-5152
 3113*Leadbetter Gerald D 237-6165
 3114 Hill Stanley R © 293-1493
 3117 Magnuson Robt E © 293-6106
 3118 Lawler Jon W © 237-9332
 3121 Zimmerman Don C © 235-5971
 3122 Martin Harvey W © 235-9859
 3125 Hansen Richd W © 293-0238
 3126*Rennich Richd L © 232-6043
 3129 Deitz Leroy J © 235-2800
 3130 Berg Wallace D © 235-3064
 3133 Hass Evan A © 237-3135
 3134 Dahl Mathias A © 237-9761
 3137 Gerliz Cameron H © 232-1075
 3138 Liggett Ronald C © 293-7630
 3141*Brakel Carrol G © 235-6580
 3142 Cook Morris D © 237-6239

**EGBERT CT (FARGO)—FROM EAST
 OF N 4TH WEST**

- ZIP CODE 58102
 403 Saint Luke's Hospital (Parking Lot)
 421 Stemme Olof T © 235-5101
 *Bullock Craig W 232-6807
 Hanson Vivian 232-3761
 421½ Thompson Dennis 293-5138
 429 Saint Luke's Hosp (Parking Lot)
 BROADWAY ST INTERSECTS

**ELM ST (FARGO)—FROM RIVER
 NORTH**

- ZIP CODE 58102
 B N RY CROSSES
 LOWER TERRACE BEGINS
 5TH AV INTERSECTS
 6TH AV INTERSECTS
 601 Larson Laura R Mrs © 232-8301
 616 Border State Paving Inc contr 237-4860
 Mail-Me Monday Bookkeeping acctg-
 bkpg serv 232-2083
 620 Hill Lila Mrs © 232-4938
 624 Rodacker Gary © 232-4159
 7TH AV INTERSECTS
 702 Erickson John E © 237-5905
 Erickson Candace 237-5762
 706 Narum Mary Mrs Mrs © 235-7490
 708 Reuteler Walter E © 235-8707
 714 Lee Jerome G © 237-5371
 718 Groeneveld Roger J © 293-5724
 TERRACE ST INTERSECTS
 722 Vacant
 726 Under Constr
 734 Under Constr

- 8TH AV INTERSECTS
 9TH AV INTERSECTS
 10TH AV INTERSECTS
 802 Brandt Doris M Mrs

- 11TH AV INTERSECTS 100
 1130 Gainer Richd C © 232-0421
 1133 American Legion Ball Park club hse
 1134*Schander Terry © 232-6892
 1138 Arnold Leo A © 235-0659
 1142 Hustad Alma G Mrs © 232-2694
 1146 Wilcox Mary E Mrs © 235-5483
 1201*Koshnick Robt A © 232-4510
 1206 Kaiser Leo © 235-1234
 1207 Martinson Fernanda N Mrs ©
 235-8027
 1210*Cossette Roger H © 235-1416
 1214 Reid Robt H © 237-9404
 1218 Weir H Patk © 293-9722
 1219 Tool Edna E Mrs © 293-0713
 1224 Myhra R M Mrs © 237-3707
 1230 Kavanaugh Gerald J © 293-5560
 1234 Mc Mertty D Francis © 293-3353
 1237*Smith Donald W © 293-5441
 1240 Leigh John E © 237-3957
 1241 Kessler James R © 237-3747
 1246 Vacant
 1249 Neisen Peter J © 237-4213
 1301 Duchscher Herman B © 232-5817
 1302 Swanick Delvin T © 293-1246
 1306 Berg R Wm © 235-8834
 1307 Titzow Willmar L bldg constn ©
 232-6634

- 96 1310 Vacant
 1311 Cole Howard T Rev 293-9650
 1313*Lyngstad Robt G © 293-7676
 1314 Rick Warren J © 232-5649
 1318*Gunnness Richd O © 293-9365
 1322 Stewart Earl E © 232-1797
 1326 Moorhead Lester A © 235-6030
 1330 Richardson Helen R Mrs © 235-0800

- 106 1501 Artz Robt J © 237-0890
 1502 Reed Harold G © 237-9779
 1509 Crockett Richd C © 237-0154
 1601 Kuppich John J © 235-7808
 1603 Gjervold Arden K © 232-0313
 1617 Parsons Jesse L © 232-7928
 1619 Erlandson Gordon W © 232-9569
 1625 Moberg Abner A © 232-3621
 1637 Holman Irvin C © 232-1194
 1643 Johnson Mabel E © 235-0493
 1649 Gust Herbert J © 235-4895
 1701 Fuchs Eliz A © 293-1516
 1707 Vacant
 1713 Flint Harold E © 232-8090
 1719 Bekkerus Edw © 235-8600
 1725 Keil Richd L © 235-2155
 1731 Opperud Olava H Mrs © 232-8073

- 107 2101 U S Veterans Admn Center 232-3241
 Veterans Hospital 232-3241
 UNITS IRREGULARLY NUMBERED
 36s Higgins Edw M 293-5485
 34e Kelley Mike J 232-1610
 33e Davis Luther F 293-0782
 36n Vacant
 33w Paulus James W 237-0864
 34w Vacant
 35w Krawczyk H J 293-0324
 35e Schoeneberger Paul B 293-3811
 2w Eginton Charles T 237-6130

98



**D
 A
 K
 O
 T
 A**

**National
 Bank
 And
 Trust
 Co.**



FARGO
 235-1131

COLLECTION SERVICE CO. OF FARGO—MOORHEAD, Inc.
Nation Wide Collection Service
 17 - 7th ST. S., FARGO TEL. 237-5805

THE NORTHWESTERN MUTUAL LIFE INSURANCE COMPANY • MILWAUKEE

PAUL W. AVERY, General Agent
Because There is a Difference



514 1/2 1st Ave. N., Fargo

TEL. 232-7173

180
R.L. POLK & CO.'S

W COUNTRY CLUB DR.—Contd

- 1 Greenwood Robt M 232-2821
- 2 Brock Dennis L 235-5622
- 3 Vacant
- 4 Tarasuk Paul E 232-3406
- 5 Tate Van B 235-2744
- 6 Moore Robt M 235-0274
- 7 Davis Donald C 237-6979
- 8 Wilson Marion Mrs 235-3854

EDGEMONT ST.—FROM 400 29TH AV N
NORTHEAST

ZIP CODE 58102

- 1 Leno M John 237-0734
- 2 Miller Marlo B Rev 235-5432
- 3 Eide Palmer L 232-1157
- 4 Johnson Charles E 237-5264
- 5 Kranzler Wm D 237-4310
- 6 Uglund M L 237-4310
- 7 Gifford Ken
- 8 Olson Earl C 235-2498
- 9 Olson Maynard J 237-9433
- 2534 Gress James J 232-6394
- 2537 Mc Knight Richd E 237-0375
- 2538 Johnson Benj O 237-6397
- 2541 Kramer John W 237-4779
- 2542 Sussex Thos L 237-6693
- 2545 Kana Dale C 235-9472
- 2546 Hyjek Frank E 237-4969
- 2555 Stevens C A Jr 237-6262

EDGEMONT DR.—FROM 2800 N 3D
NORTHEAST AND NORTH

ZIP CODE 58102

- 2804 Schoff Francis G 235-0200
- 2807 Tidd Robt F 232-0148
- 2810 Braun Roy F 235-9844
- 2811 Miller James D 237-0339
- 2815 Johnson Arth W 232-5863
- 2816 Johnson Gary K 237-0095
- 2819 Cullingsrud Dennis O 232-8715
- 2820 Tietgens Edw L 232-0327
- 2823 Clairmont Theo A 235-6143
- 2824 Lee Luther M 235-1046
- 2825 Erickson Kenneth
- 2827 Eliason John D 235-6897
- 2828 Mac Donell Duncan P 232-6384
- 2831 Crogan Edridge A 235-0990
- 2832 Sandvik Herbert L 236-8349
- 2835 Fredrickson Wilbur E 237-0651
- 2836 Dahlberg Marvin A 235-4045
- 2839 Christian Donald K 232-9379
- 2840 Glick James H 232-8266
- 2843 Allen Wayne L 235-4715
- 2847 Kirkeide Melvin A 235-6967
- 2850 Larson Barry W 237-6146
- 2851 Loberg Laurice L 235-9371

DAKOTA DR.—FROM 8TH AV
NORTHWEST

ZIP CODE 58102

EDDY CT.—FROM 3D AV S SOUTH

ZIP CODE 58102

- 303 Apartments
- 1 Haugen Landis 237-9360
- 2 Rollness Norman R 232-3692
- 3 Kaber Wm
- 4 Varbittsky Marianne 235-4116
- 5 Geurts Paul M 237-5673
- 304 Eddy Court Apartments 235-4345
- 1 Rupp Gertrude C 232-4701
- 3 Hanson Ida Mrs 235-0389
- 4 Forsyth Marjorie C Mrs 232-2782
- 5 Hoag Gertrude E 232-2939
- 6 Detman Hazel M 232-2829
- 7 Moos John 237-5572
- 8 Neuman Carl
- 9 Moen Joanne 232-3412
- 10 Stadium Ina M 235-5092
- 312 Blanchard Delores E Mrs 232-1685
- 314 Giblette Charles E 232-6704
- 316 Palmer Eliend Jr 237-5014
- 326 Moen Melvin W 232-4278
- 330 Legler Douglas A 235-1805
- 4TH AV INTERSECTS

MATSON TRUCK STOP
HI-WAY 75 NORTH 233-5131 - 233-9964
MATSON OIL CO.
1319 1st AV. N. 236-6248

FARGO DIRECTORY OF HOUSEHOLDERS

EDGEWOOD DR.—Contd

- 2854 Kvinge Stanley M Rev 235-7117
- 2855 Sanders Glen H 237-6240
- 2901 Klein Ray 235-0971
- 2902 Bennett Jean P 237-6072
- 2903 Williams Phletus P 232-3686
- 2905 Malaski Wm A 232-6069
- 2906 Thompson Lloyd 232-4618
- 2910 Turner Archie F 235-0327
- 2913 Matzek Otto A 232-6848
- 2914 Cornell Duane R 235-4907
- 2917 Sloten Russel H 235-1423
- 2918 Tornow Ed E Rev 237-6380
- 2921 Vacant
- 2922 Faleide Harry S 235-1962
- 2925 Under Constr
- 2933 Derrig Dennis P 237-0798
- 2934 Luistro Apolinario 237-0943
- 2937 Nelson Bruce G 232-5429
- 2938 Cocking Olga Mrs 235-8247
- Bue Borghild
- 2941 Carlson Linton 237-0088
- 2942 Coffa David W 235-5054
- 3001 Byrne Don E 235-4679
- 3005-17 Under Constr
- 3011-10 Under Constr
- 3129 Deitz Leroy J 235-2800
- 3138 Tiseth Alan W 232-5632
- 3141 Leadbetter Gerald D 237-6165
- 3142 Cook Morris D 237-6239

LOWER TERRACE BEGINS

- 5TH AV INTERSECTS
- 6TH AV INTERSECTS
- 601 Larson Laura R Mrs 232-8301
- 616 Vacant
- 620 Hill Lila Mrs 232-4938
- 624 Rodacker Gary 232-4159
- 7TH AV INTERSECTS
- 702 Erickson John E 237-5905
- 706 Narum Maurice A 235-7490
- 708 Reusteler Walter E 235-8707
- Brunett Darrell C 235-4832
- 714 Lee Jerome G 237-5371
- Flakne Harold O
- 718 Nygaard Geo W 235-6807
- TERRACE ST INTERSECTS
- 722 Georgeson Richd B 232-4361
- Brooks Sylvia Mrs 293-5713

8TH AV INTERSECTS
9TH AV INTERSECTS
10TH AV INTERSECTS

11TH AV INTERSECTS

- 1130 Gainer Richd C 232-0421
- 1133 American Legion Ball Park club hse
- 1134 Iso Laurel N 235-6001
- 1138 Arnold Leo A 235-0659
- 1142 Hustad Gerhard M 232-2694
- 1146 Wilcox Mary E Mrs 235-5483
- 1206 Kaiser Leo 235-1234
- 1210 Morrison Harold L 235-6828
- 1214 Reid Robt H 237-9404
- 1218 Weir H Patk 232-0024
- 1224 Myhra R M Mrs 232-7929
- 1230 Kavanaugh Gerald J 232-7659
- 1234 Mc Merty John F 237-5181
- 1240 Leigh John E 237-3957
- 1246 Tollefson Gerald B 232-7629
- 1302 Swanick Delvin T 235-8623
- 1306 Berg R Wm 235-8834
- 1310 Baldwin Paul N 235-6149
- 1311 Cole Howard T Rev 235-4042
- 1314 Rick Warren J 232-5649
- 1318 Scherling Orlando K 237-5853
- 1326 Moorhead Lester A mail contr 235-6030
- 1330 Richardson Everett E 235-0800

EGBERT CT.—FROM EAST OF N 4TH
WEST

ZIP CODE 58102

- 103 Carlson Frank G 232-6447
- 105 Vacant
- 108 Kuebler Wm R
- 109 Thykeson Trig 232-0688
- 112 Hove Hilda Mrs 232-0579
- 114 Wangen Martin 235-9763
- 121 Siemme Olof T 235-5101
- 1215 Saundine Lorraine 232-1372
- Hanson Vivian 232-3761
- 1217 Viriyavikul Somporn Mrs 235-1542
- 1219 Nelson Apartments
- 1 Abbott Robt 235-6764
- 2 Nelson Construction Co bldg contr 235-7709
- 3 No Return
- 3 Haaland Clara Mrs 235-7429
- 1 Gopal Annette 232-7079
- BROADWAY ST INTERSECTS

ELM ST.—FROM RIVER NORTH

ZIP CODE 58102
N N RY CROSSES

Builders
Management and Investment Co., Inc.
OWNERS - DEVELOPERS - MANAGERS - INSURERS
1445 1st Ave. N., Fargo, North Dakota, 58102 Phone 237-4333

DIAL 235-5535
CHECKER CAB CO.
DOYLE
DIAL 235-5535

524 CENTER AVE., MOORHEAD, MINN.
FIRST NATIONAL BANK
YOUR PERSONAL SERVICE BANK
DIAL 233-6183



FARGO, NORTH DAKOTA 58102
Dakota Hospital

RUBBER STAMPS	EMBOSSES	ENGRAVING
SEALS	PRINTING	TROPHIES
BUTTONS	SILK SCREENING	BOWLING SHIRTS

Fargo Rubber Stamp Works, Inc.
64 N. 4TH ST. - BOX 1286
FARGO, NORTH DAKOTA 58102

CALL HAROLD ARNOLD, OR PAUL LARSEN
After Hours Tel. 237-6070 or 237-5374
TEL. 232-8886
400 First National Bank Bldg.

(Fargo)

Harold E. Flint and Associates

Advertising Agency
Serving Advertisers in the Upper Midwest - Accredited Nationally
69½ BROADWAY FARGO, N. D. PHONE 235-5333

136 R L POLK & CO

EDDY CT—Contd
5th av intersects

EDGEWATER—From 400 29th av N north-east, 2 blks and northwest 1 blk

- 2902 Nelles Dale W @ 232-4622
- 2906 Tyson Edmund R @ 235-2838
- 2910 Stenslie Carl E @ 235-7800
- 2914 Andrews Myron F @ 232-0502
- 2915 Fischer John C @ 235-0790
- 2918 Fritz Sylvester J @ 232-5811
- 2919 Moore Marshall W @ 232-6560
- 2923 Green Louis E @ 232-8619
- 2926 Scott D Dean @ 235-8997
- 2931 Buerkley Floyd D 235-2665
- 2935 Edgeton Ronald G @ 232-1139
- 2939 Fuller Arth B @ 235-3970
- 2943 Chase LaVerne R @ 235-0314
- 2947 Pramhus Clarence H @ 232-0383
- Pramhus Constn Co Inc 232-0383
- 2948 Shelver Wm H @ 235-7002
- 2951 Delvo Jack G @ 235-4737

EDGEWOOD DR—From 2800 N 3d northeast and north

- 2804 Schoff Francis G @ 235-0200
- 2810 Vacant
- 2811 Eldem John L @ 232-5385
- 2815 Hagen David L @ 232-6158
- 2819 Gullingsrud Dennis O @ 232-8715
- 2820 Tietgens Edw L @ 232-0327
- 2823 Clairmont Theo A @ 235-6143
- 2824 Lee Luther M @ 235-1046
- 2827 Eliason John D @ 235-6897
- 2828 Doll Chris P @ 235-7200
- 2831 Crogan Eldridge A @ 235-0990
- 2832 Sandvik Herbert @ 235-8349
- 2835 Fredrickson Wilbur E @ 235-8032
- 2836 Dahiberg Marvin A @ 235-4045
- 2839 Christian Donald K @ 232-9379
- 2840 Ansley Bradford W @ 232-8664
- 2843 Allen Wayne L @ 235-4715
- 2847 Kirkeide Melvin A @ 235-6967
- 2851 Wilson Geo C @ 232-5883
- 2854 Kvinge Stanley M Rev @ 235-7117
- 2855 Under Constn
- 2905 Williams Philetus P @ 232-3686
- 2906 Malaski Wm A @ 232-6069
- 2909 Thompson Lloyd @ 232-4618
- 2910 Turner Archie F @ 235-0327
- 2912 No Return
- 2918 Weaver Kenneth V @ 232-8173

EGBERT CT—From east of N 4th west, 1 south of 9th at Broadway

- 403 Carlson Frank G 232-8447
- 405 Gilbertsen Harold W 234-5170
- 408 Fawi Allen A 232-1364
- 409 Ohman Alma Mrs @ 235-8568
- 412 Howe Hilda Mrs @ 232-0579
- 413 Dillon Dane M 232-0557
- 414 Wangen Martin @ 235-9763

- 415 Rusch Cameron 234-5069
- 417 Waswick Patricia A Mrs
- 419 Hendrickson Kenneth D 235-0875
- 421 Stemme Olaf T @ contr 235-5101
- Dahl Walter 235-5035
- 421 ½ Oslie Leonard 235-6181
- 425 Hapson Howard N @ 232-2897
- 429 Nelson Apartments
- 1 Spelhaug Ronald J 235-9184
- 2 Nelson Constn Co contr 235-7709
- Nelson Ernest L @ 235-7968
- 3 Birch Doris J Mrs 235-0618
- 4 Fowler Robt W 232-0320

Broadway intersects

ELM—From river north, 2 east GNRV crosses
Lower Terrace begins
5th av intersects
6th intersects

- 601 Larson Lura R Mrs @ 232-8301
- 616 Christianson Landscape Serv Inc 235-2742
- 620 Hill Lila Mrs @ 232-4938
- 624 Bailey Ella M Mrs @ 235-0346
- 7th av intersects
- 702 No Return
- 706 Narum Maurice A @ 235-7490
- 708 Lein Robt 235-6808
- Holt John T 235-5706
- 714 Ploof Harvey L @ 232-6388
- 718 Nygaard Geo W @ 235-6807

Terrace intersects
722 Miller Lawrence R @ 235-4594
Paulson Florence J Mrs 235-0746

8th av intersects
9th av intersects
10th av intersects

- 11th av intersects
- 1130 Gainer Richd C @ 232-0421
- 1134 Idso Laurel N @ 235-6001
- 1138 Arnold Leo A @ 235-0659
- Arnold Merle N Mrs mus tchr 235-0659
- 1142 Hustad Gerhard M @ 232-2694
- 1146 Wilcox Chester A @ 235-5483
- 1206 Kaiser Leo @ 235-1234
- 1210 Fordham Thos B @ 235-2869
- 1214 Roggensack Kenneth G @ 232-2240
- 1218 Cooper Fredk S @ 232-8542
- 1224 Vacant
- 1228 Vacant
- 1230 Mowery Harry O @ 235-6979
- 1234 Smith Louis @ 232-3048
- 1240 Gunkelman Ralph F jr @ 232-4126
- 1246 Tollefson G B @ 232-7629
- 1302 Peterson Leo P @ 234-6782
- 1306 Berg R Wm @ 235-8834
- 1311 Queilo Julius N Rev 235-4042
- 1314 Rich Warren J @ 232-5649
- 1318 Walsh Fredk G @ 235-5924
- 1326 Lashkowitz Shelley J @ 232-2276
- 1330 Richardson Everett E @ 235-0800
- 1501 Reed Harold G @ 235-9779



215 S. 7th FARGO, N.D. PHONE 232-3222

FARGO DIRECTORY OF HOUSEHOLDERS

- ELM—Contd
- 1519 Crockett Richd C @ 235-2806
 - 1601 Kuppich John J @ 325-7808
 - 1607 Gjervold Arden K @ 232-0313
 - 1613 Hendrickson John W @ 232-1914
 - 1619 Bartle Leland E @ 235-1311
 - 1625 Moberg Abner A @ 232-3621
 - 1637 Holman Irvin C @ 232-1194
 - 1643 Leahy Richd J @ 235-6160
 - 1649 Bjornson Kris M @ 232-3109
 - 1701 O'Keefe John J @ 232-3803
 - 1707 Harchanko Ray @ 235-2797
 - 1713 Flint Harold E @ 232-4090
 - 1719 Olson Jocelyn D @ 232-8721
 - 1725 Pratt Geo L @ 232-6607
 - 1731 Berg Sam C @ 232-1905

- 2101 U S Veterans Administration Center 232-3241
- Veterans Hospital 232-3241
- Anderson Schuyler U 234-6876
- Bridges Wm H 235-0767
- Clodfelter Gene C 235-5664
- Crisologo Juanito A 235-2930
- Flom Martin G 234-6538
- Frogner Lester S 232-0845
- Frost Russell 232-7774
- Hendrickson Geo C 232-1877
- Koszalka Michl F 232-7857
- Larson Lenna C 232-5397
- Nelson Robt 232-0688
- Parrish John R 232-4759
- Paul Wm T 235-7998
- Planka Wallace J 232-8059
- 2205 Sexton Elbe F @ 235-7259
- 2212 Morrissey Patk L @ 234-6708
- 2310 Noll Ralph @ 235-0764
- 2401 Under constn
- Strobel Fred F @ 232-1478
- 2413 Swanson Chas R @ 235-7231
- 2501 Under constn
- 2502 Jacobson Jas A @ 232-2133
- 2509 Under constn
- 2510 Tiederman Paul @ 235-3726
- 2607 DeWald Edwin E @ 235-1278
- 2611 Under constn
- 2615 Under constn
- 2701 Under constn
- end Elm Edgewood Municipal Golf Course 232-2824

ELM (South West Fargo)—From 602 7th av S south 2 blks

- 701 Geston Robt L @ 282-4959
- 702 Pierson Gerald H @ 282-3534
- 708 Quam Robt C @ 282-4780
- 713 Westman Donald @ 282-3475
- 714 Bitzan Lowell J @ 282-3586
- Gerhardson Marvin E @ 282-3429
- 719 Bitzan Lowell J @ 282-3586
- Watkins James
- bsmt Frank Oil Cleaners mfrs agt 282-3586
- Watson James E
- 720 Blakeway Thos P @ 282-3474
- 725 Koenig Lloyd D @ 282-4550
- 728 Munsch Edwin E @ 282-4743

- 731 Dittmer Ronald A @ 282-4594
- 732 Kramins Fredericks Rev @ 282-3522
- 737 Arzt Roger 282-4920
- 738 Raymond Edw A @ 282-4915
- 744 Halvorsen Raleigh @ 282-4907
- 750 Heggen Dewey M @ 282-4643
- 802 Branct Kenneth M @ 282-3507
- 808 Thompson Rodney K @ 282-4137
- 814 Fischer Chas W @ 282-3598
- 820 Watland Raymond W @ 282-3058
- 826 Toy Jack C 282-4153

ELMWOOD AV—From S 2d west, 1 south of 15th av

- 306 Saeffe Fredk E @ 232-2194
- 307 Beck Agnes H Mrs @ 232-6123
- 311 Schmidt Richd @ 235-5174
- 317 Henz Edw T @ 232-3125
- 318 Hetland James R 232-9466
- 321 Nelson Arth G @ 235-4685
- 322 Sandstrom Rudolph H @ 232-5454
- 325 Korsnoe Adolph H @ 232-1255
- 326 Holbrook Edgar 232-8533
- 329 Hustoft Christian N @ 235-7661
- 330 Lutes Robt L @ 232-8573
- 333 Ohm Raymond D 232-1695
- 337 Price Wm F @ 235-4164
- 338 Bartholomay Leo E @ 232-7097
- 341 Axen Donald D @ 235-0349
- 342 Witt Elec Repair Service 235-9214
- Witt Reuben A @ 235-9214

- 345 Thunberg Lloyd C @ 232-1621
- 346 Jensen Geo W @ 235-2511
- 349 Snyder Roy W @ 232-2349
- 354 Henkle Alex W @ 232-1635
- 357 Ness Bernie M @ 332-3092
- 358 Nettum Donald G @ 232-6016
- 361 Rowe John F @ 232-2906
- 362 Freiband Warren 235-0134
- 365 Hageman Benj W @ 232-4640
- 366 Tollefaen Geo E @ 232-1637
- 369 Parker Mildred Mrs @ 232-3903
- 370 Haarstad Oscar S @ 235-7109
- 373 Volkman Rudolph A @ 235-3893
- 374 Johnson Horace C @ 232-4083
- 377 Koenig Victor J @ 235-8371

- 4th intersects
- 401 Pratt Robt J @ 232-5604
 - 404 Friedman Abe @ 235-6101
 - 405 Backe Violet Mrs @ 232-0550
 - 406 Witbro Jerry L Rev 235-6124
 - 409 Larson Carl A @ 235-7950
 - 410 Gunderson Lucille Mrs @ 232-1746
 - 413 Anderson Ernest T @ 235-6990
 - bsmt Kaseman Julius
 - 414 Evenson Marcus G @ 232-9317
 - 417 Alyea Carl J 234-5952
 - 418 Mangen Walter J 232-5201
 - 422 Kruse Wm D @ 235-9301
 - bsmt Burgeas Antonette K Mrs 232-1976
 - 425 Burkhardt Forrest I @ 235-9321
 - 429 Olegard Raymond E @ 232-8595
 - 433 Ecklund Henning L @ 232-7078
 - 434 Distrud Arnold R @ 232-3998

CASS COUNTY ABSTRACT CO.

IRENE M. FRASER President
501 2nd AV. N. R 302
Dial 232-3341
Fargo

CITY CAB
24 HR. SERVICE Moorhead, Minn. TEL. 233-1354

CADILLAC **OVERVOLD MOTORS INC.** Jeep OLDSMOBILE
"Northwest's Largest Oldsmobile-Cadillac-Jeep Dealer"
2302 S. UNIVERSITY DR., FARGO, N.D. TEL. 232-3366

FARGO IRON & METAL CO., INC.
EXCHANGE YOUR SCRAP MATERIAL FOR GOOD USEABLE PRODUCTS
OUR SIXTY-SIXTH YEAR
5240 Main Av (See page 41 Buyers' Guide) Phone 232-2429

HERTZ RENT A-CAR
HECTOR AIRPORT
TEL. 232-7115 - AFTER HRS. TEL. 232-6338 or 233-6655

Flowers
MARTY
315 BROADWAY, FARGO
TEL. 232-7457
Thoughtful Flowers...

NORTH DAKOTA STATE UNIVERSITY

of Agriculture and Applied Science

ADams 5-6411

FARGO, N. D.

(1961) R. L. POLK & CO.'S

- EDGEWOOD DRIVE** - From 2800 North
3d northeast and north to Forest Avenue
- 2811 VanBockel Jacob J @ AD2-0144
2815 Hansen Hugh C @ AD2-8715
2819 Gullingsrud Dennis O @ AD2-8327
2820 Tietgens Edw L @ AD2-8327
2824 Hansen John C @ AD2-8257
2827 Eliason John D @ AD5-6897
2830 Under Constin
2831 Crogan Eldridge A @ AD5-0990
2835 Fredrickson Wilbur E @ AD5-8032
2836 Dahlberg Marvin A @ AD5-4045
2842 Under Constin
2843 Allen Wayne L @ AD5-4715
2854 Vacant
2906 Malaski Wm A @ AD2-6069
2918 Ripplinger Rich R @ AD2-5121
- REGENT COURT** - From 100 ft east of
North 4th west to Broadway, 1 south
of 9th av at Broadway
- 402 Melby Donald S AD5-2796
403 Carlson Frank G AD2-6447
404 Mauland Arvid M AD5-0016
405 Zundel Donald L AD5-2575
408 Berreth Donald A AD5-2894
409 Ohman Alex F AD5-6568
412 Hove Hilda Mrs @ AD2-0579
413 Lemm Emma A Mrs @ AD2-1831
414 Wangen Martin @ AD5-9763
415 Koldahl Christ @ AD5-7786
417 Ellingson Anna Mrs AD2-1547
419 Ellingson Curtis A @ AD2-1144
421 Stemme Olaf T @ contr AD5-5101
Hoppman Ethel L AD2-5215
421 Vacant
425 Hanson Howard N @ AD2-2897
429 Nelson Apts
Apartments:
1 Wenaas Donald AD5-0768
2 Nelson Ernest L contr @ AD5-7968
3 Vacant
4 Njaar Pearl A AD2-1956
- Street continued**
505 Christensen Ollie A @ AD2-3847
505 1/2 Schafer Sarah R AD5-7747
511 Mayfair Apts
101 Veitch Gertrude A AD2-2258
102 Otto Donna M AD2-4702
103 Bergman Byron
201 Johnson Geneva A AD2-0068
202 Madsen Elizzie M Mrs AD5-1792
203 Langeness Lewis AD5-4374
301 Holm Lanny L AD2-5893
302 Miller Matt R
Broadway Intersects
- ELM** - From River north to 12th av, 2
east of 1
GNRY crosses
Lower Terrace begins
5th av intersects
6th av intersects
- 601 Larson Laura R Mrs AD2-8301
- 616 Christianson Landscape Serv (whse)
620 Hill Lila Mrs @ AD2-4938
624 Bailey Loren R @ AD5-0346
- 7th av Intersects**
702 Campbell Howard O AD5-3076
706 Narum Maurice A @ AD5-7490
708 Muller Helena Mrs AD2-0427
- Korup C Cordell
714 Ploof Harvey L AD2-6388
718 Nygaard Geo W @ AD5-6807
- Terrace Intersects**
722 Miller Lawrence R @ AD5-4594
Johnson Tallack G AD2-3869
- 8th av Intersects**
9th av Intersects
10th av Intersects
- 11th av Intersects**
1130 Gainer Richd C @ AD2-0421
1134 Mickelson John O @ AD2-0064
1138 Arnold Leo A @ AD5-0659
Arnold Merle N Mrs must tchr
AD5-0659
- 1142 Husted Gerhard M @ AD2-2694
1146 Wilcox Chester A @ AD5-5483
1206 Kaiser Leo @ AD5-1234
- 1210 Getzloff Raymond A @ AD2-3112
1218 Walz Fredk G @ AD5-5924
1326 Duis Geo E @ AD2-6540
1330 Richardson Everett E @ AD5-0800
- 1501 Reed Harold G @ AD5-9779**
1519 Ruppman Russell K @ AD2-6622
1601 Kichtman John J @ AD5-7808
1607 Giervold Arden K @ AD2-0313
1613 Herdrickson John W @ AD2-1914
1619 Bartle Leland E @ AD5-1311
1625 Moberg Abner A @ AD2-3621
1637 Holman Irvin C @ AD2-1194
1643 Leahy Richd J @ AD5-6160
1649 Bjornson Kris M @ AD2-3109
1701 Vacant
1707 Harchanko Ray @ AD5-2797
1713 Flint Harold E @ AD2-8090
1719 Olson Jocelyn D @ AD2-8721
1725 Pratt Geo L @ AD2-4319
1731 Berg Sam C @ AD2-1905
- 2101 US Veterans Administration Center**
AD2-3241
Veterans Hospital AD2-3241
Bergan Donald AD2-3227
Christensen Jas M AD5-8131
Hendrickson Geo C AD2-1877
Koszalka Michl F AD2-7857
Lunseth John H AD5-8028
Mahanti Biresh C @ AD5-0743
Parrish John R AD2-4759
Paul Wm T F AD5-7998
Pianka Wallace J @ AD2-8059
Saf Myrtle AD5-4884
Spurbeck Geo H AD5-0843
Thomas Ralph A AD2-5989
Varco B W AD5-3707
2212 Bankers Donald A @ AD2-4705
2310 Bronkar Clayton L @ AD2-8535

RUSS BUICK CO.

BUICK — OPEL — MERCEDES-BENZ — TR-3

(SEE YELLOW PAGE 5)

722 2d AV. N.

FARGO, N. D.

PHONE ADams 2-2418

FARGO DIRECTORY OF HOUSEHOLDERS (1961)

135

- ELM (South West Fargo)** - From 602 7th
av South, south 2 blk to 9th av South
- 701 Kensingner Wallace G @ ABU2-3335
Kensingner Harvey @ ABU2-3335
Kensingner Constan Co @ ABU2-3335
- 708 Quam Robt C @ ABU2-4780
713 Hodges Claude E jr @ ABU2-4883
714 Gerhardsen Marvin E @ ABU2-3429
719 Bitzan Lowell J @ ABU2-3586
720 Blakeway Thos P @ ABU2-3474
726 Jacobson Gerald J @ ABU2-4237
731 Dittmer Ronald A @ ABU2-4594
738 Raymond Edw A @ ABU2-3884
742 Under Constin
746 Opdahl Gerald E @
802 Brandt Kenneth M @ ABU2-3507
806 Under Constin
810 Under Constin
820 Gregor Gerald D @ ABU2-3367
- ELMWOOD AVENUE** - From South 2d
west to 5th, 1 south of 15th av
3d Intersects
- 306 Saeffe Fredk E @ AD2-2194
307 Beck Perry N @ AD2-6123
311 Toliver Margt Mrs @ AD2-5072
317 Henez Edw T @ AD2-3125
Moe Arvid E AD5-0796
318 Wallace Clifford G AD2-2729
321 Nelson Arth G @ AD5-4685
bsmt Wallace Gerald
322 Sandstrom Rudolph H @ AD2-5454
325 Kersmoe Adolph H @ AD2-1255
326 Peterson Pearl B @ AD2-0619
329 Hutoft Christian N @ AD5-7661
330 Lutes Robt L @ AD2-8573
333 Boit Vincent R AD2-7661
337 Price Wm F @ AD5-4164
338 Bartholomay Leo E @ AD2-7097
341 Schulz Raymond AD5-2031
342 Witt Electric Repair Service.
AD5-9214
Witt Reuben A @ AD5-9214
345 Thunberg Lloyd C @ AD2-1621
346 Jensen Geo W @ AD5-2511
349 Alberston Don L @ AD5-2973
354 Hinkle Alex W @ AD2-1635
357 Ness Bernie M @ AD2-3092
358 Nessum Donald G @ AD2-6016
361 Rowe John F @ AD2-2906
362 Nelson Oliver F @ AD2-7874
365 Hageman Benj W @ AD2-4640
366 Tollerson Geo E @ AD5-1637
369 Parker Lee D @ AD2-3903
370 Huset Lloyd S @ AD5-5824
372 Danielson Edwin T
373 Kania Alf E AD2-6498
374 Johnson Horace C @ AD2-4083
379 Koenig Victor J @ AD5-8371
- 5th Intersects**
01 Pratt Robt J @ AD2-5604
04 Friedman Abe @ AD5-6101
05 Backe Erling J @ AD2-0550
06 Westphal Geo C Rev @ AD5-6124
09 Buechler Bertha Mrs @ AD2-8311
09 Evenson Marcus G @ AD2-3948
- 413 Anderson Ernest T @ AD5-6990
bsmt Vacant
414 Evenson Marcus G @ AD2-3948
417 Robinson Wayne F AD2-8204
418 Mungen Walter J AD2-5201
422 Kruse Wm D @ AD5-9301
bsmt Burgess Antoinette K Mrs
AD2-1976
- 425 Burkhardt Forrest I @ AD5-9321
429 Odegard Raymond E @ AD2-8595
433 Ecklund Henning L @ AD2-7078
434 Dustrud Arnold R @ AD2-3998
438 Trotter Henry @ AD5-9037
441 Vot Albert I @ AD2-3762
442 Davenport Ward M @ AD5-6912
445 Ido Burt T @ AD2-7235
446 Lund Jas G @ AD2-3801
449 Howard Keith W @ AD2-8013
450 Vangnes H Bernard @ AD5-8480
453 Jorgensen Thorman S @ AD2-1821
454 Nelson Arnold J @ AD2-0184
457 Laidlaw K Harriett @ AD2-0389
458 Evje Gilmer J @ AD5-5239
461 Littlefield Dean J AD5-2549
469 Robison Jos W @ AD2-2968
- 5th Intersects**
- FOREST AVENUE** - From 2900 blk Broad-
way east, northeast and east to Elm
- 314 Tesch Daryl J @ AD2-6997
318 Duchschere Eustachius J @
AD5-3700
- 322 Galloway Henry H @ AD5-8544
326 Simon John C @ AD2-5867
330 Vacant
418 Under Constin
502 Under Constin
- FRANCIS (South West Fargo)** - From
Main av to River, 4 west of South 1st
- 6 Edstrom Trailer Court
Anderson Robt J ABU2-3667
Finke Leonard R
Lindblad Duane L ABU2-4688
Robert W Ronnie ABU2-4749
Underdahl Jane Mrs AD2-4596
Vernon Warren H ABU2-4886
- 25 Krajeck Roy T @ ABU2-3462
28 Edstrom Lester A ABU2-3407
Bober Jas T ABU2-4897
- 1st av SW Intersects**
36 Samuelson Ernest L @ ins & real est
ABU2-4203
37 Kovell Geo W @ ABU2-3501
102 Oistad Howard A @ ABU2-3524
103 Zent Clarence L @ ABU2-4516
108 Jefferson Joanne J Mrs ABU2-4127
- Grieson av Intersects**
115 Stromme Melvin @ ABU2-4105
120 Potter Howard J jr @ ABU2-3303
201 Burner Milton J @ ABU2-3036
202 Junge Alf W @ ABU2-3649
207 Helling Martell J @ ABU2-4283
bsmt Pavlicek David W ABU2-4800
208 Johnson Edith M Mrs @ ABU2-3578
213 Ohnstad Manfred R @ ABU2-3154

910 - 6th AV. N.

T. F. POWERS CONSTRUCTION CO.

"GENERAL CONTRACTORS"

Tel. ADams 2-4414

TEL. ADams 2-2541

HOME HEATING CO.

SEE YELLOW PAGE 25 FOR MORE INFORMATION

NORMAN SELID

ALEX CASBERG

1014 MAIN AV.

COLLECTION SERVICE CO., INC.

Bonded Nationwide Collection Service
Member Collection Service Division
Associated Credit Bureaus of America
and American Collectors Association

FARGO, N. DAK.

TEL: ADams 5-1

FARGO FORUM WANT ADS

PHONE ADams 5-7311

for Economical Transportation

KIEFER CHEVROLET CO.
 Your Chevrolet Dealer For 32 Years
 20 N. 6th St. Moorhead, Minnesota Telephone 3-1361

(1956) R. L. POLK & CO.'S

COLLEGE—Contd
 1131 Hovey Roy 5-1500
 1132 Sawyer Roy D @ 5-7816
 1141 Vacant
 1144 Iverson Mary Mrs @
 2-1320
 12th av intersects

90

DAKOTA DRIVE—From 8th
 av N at Barrett runs nw
 to 12th av N

70

EDDY COURT—From 3d av
 S, south to 5th av, 1 west
 of 13th

303 Walker Sadie A Mrs
 5-7690
 Tills Wilbur J 2-2778
 304 Kostka Apartments

Apartments:
 2 No return
 3 Bye Emery A 5-8071
 4 Johnson Wesley 5-4329
 5 Hoag Gertrude E
 2-2939
 6 Dettman Hazel M
 2-2829
 7 Adamson Ornell
 2-7696
 8 Bolin Junious L
 5-1782
 9 McCall Allene B
 2-0866

10 Mullenbach Germaine M
 Street continued

312 Blanchard John E @
 2-1685
 314 Tietgens Douglad W @
 2-2201
 316 Palmer Ellend J @
 2-6808
 326 Thompson Anton M @
 2-2928
 330 Krueger Raymond P @
 5-6774

4th av intersects
 402 Larsen Earl B @
 5-4370
 406 Hart Donald W 5-6362
 410 Hansen Clarence W @
 5-5206
 5th av intersects

98

EGBERT COURT—From 100
 ft east of N 4th west to
 Broadway, 1 south of 9th
 av at Broadway

402 No return
 403 No return
 404 Casey Michl R @
 5-4656
 405 No return
 408 Burley Mary Mrs @
 2-1082
 409 Ohman Alex F @ 5-6568
 412 Hove Hilda Mrs @
 2-0579
 413 Lemm Emma A Mrs @
 2-1831

414 Wangen Martin @
 5-9763
 415 Koldahl Christian @
 5-7786
 417 Olson Howard 5-7106
 419 Ellingson Curtis A
 2-1144
 421 Stemme Olaf T @ contr
 5-5101
 Parries Ella Mrs
 5-4539
 421½ Kunze Eliz 5-7269
 425 Hanson Howard N @
 2-2897
 429 Nelson Apts

Apartments:
 1 Miller Roy E 2-6644
 2 Nelson Ernest L @
 5-7968
 3 Johnson Hilda Mrs
 5-7264
 4 Johnson Hilda Mrs
 5-7963

Street continued
 505 Christensen Ollie A @
 2-3847
 505½ Boice Berniece 2-2390
 Hamer Roy H 2-7706
 509 Vacant

511 **Mayfair Apts**
 101 Schramm Dorothy Mrs
 5-6152
 102 Otto Donna M 2-4702
 103 Oliver Fred F 5-8226
 201 Johnson Geneva A
 2-0068
 202 No return
 203 Schillerstrom Ivar F
 2-0567
 301 Wong You T 5-5116
 302 No return

Broadway intersects
ELM—From River north to
 12th av, 2 east of 1st
 GNRy crosses

42

Box 152  **NORTHWESTERN EQUIPMENT, INC.** Phone 5-7583
 "PIONEERS OF FINE EQUIPMENT"
 INTERNATIONAL INDUSTRIAL POWER

FARGO DIRECTORY OF HOUSEHOLDERS (1956)

ELM—Contd
 Lower Terrace
 begins
 5th av intersects
 6th av intersects

601 Kiefert Elroy F @
 2-8027
 616 Christianson Landscape
 Serv (whse)
 620 Stensrud Henrik @
 620½ Vacant
 624 Wright Theo V @ 2-2996
 7th av intersects

702 Odegaard Marie Mrs @
 5-7161
 Erickson Clara 5-7461
 706 Narum Maurice A @
 5-7490
 708 Mitthun Andrew @
 5-2311

Rogers Agot Mrs
 714 Ploof Harvey L @
 2-6388
 718 Ethen Emma A Mrs @
 5-7426

Terrace intersects
 722 Miller Lawrence R @
 5-4594

8th av intersects 98
 9th av intersects
 10th av intersects 100
 11th av intersects
 12th av intersects 106

1601 Vacant
 1607 Miller Chas @ 2-8070
 1643 Leahy Rich J @ 5-6160
 1649 Bjornson Kris @
 2-3109

62
ELMWOOD AVENUE—From
 S 2d west to 5th, 1 south
 of 15th av

3d intersects
 306 Saecke Fredk E @
 2-2194
 307 Beck Perry N @
 2-6123
 311 Toliver Margt Mrs @
 2-5072
 317 Mills Elbert @ 2-0787
 318 Mikkelsen Wm M
 2-7247
 321 Nelson Arth G @
 5-4685
 bsmt Puffer Neil

322 Thunberg Lloyd C @
 2-1621
 325 Korsmoe Adolph H @
 2-1255
 326 Peterson Pearl B @
 2-0619
 329 Hustoit Christian N @
 5-7661

330 Pyle John E @ 2-7032
 333 No return
 337 Price Wm F @ 5-4164
 338 Bartholomay Lucille
 Mrs

341 Carlson Delmer C
 2-3923
 342 Stine Danl R J 2-5866
 345 Akeson Lena Mrs @
 2-6010
 346 Witt Reuben A @
 5-9214

Witt R A Electric Repr
 Serv 5-9214
 349 Soderling Ross G @
 2-4306
 357 Ness Bernie M @
 2-3092

358 Bergene Hartwick O @
 5-8723
 361 Rowe John F @ 2-2906
 362 No return
 365 Hageman Benj W @
 2-4640

366 Tollefson Geo E @
 5-8144
 369 Parker Lee D @ 2-3903
 370 Huset Lloyd S @ 5-5824
 373 Rairdon Horace J @
 2-4172

374 Johnson Horace C @
 2-4083
 377 Smith Albert P @
 2-5616

4th intersects
 401 Malaski Wm @ 2-6069
 404 Knutsen Olav B @
 2-7339
 405 Backe Erling J @
 2-0550

406 Scott R Bruce @ 5-5424
 409 Buechler Bertha Mrs @
 410 Olson Robt G @ 2-7643
 413 Anderson Ernest T @
 5-6990

bsmt Stalcup Gordon 5-6234
 414 Evenson Marcus G @
 2-3948
 417 Richards Clara @
 5-5012
 418 Heaton Paul O @
 2-0547

110 9th St. So.
Particular People Prefer -
LOOMIS AND LOOMIS
CLEANERS
 T. L. 5-4201

F. W. PETERSON CO., Inc.
 Jewelers - Silversmiths and Optometrists - Diamonds - Watches - Jewelry
 120 BROADWAY, FARGO
 PHONE 5-6262

COMMERCIAL LOANS
REAL ESTATE LOANS
PERSONAL LOANS
LIVESTOCK LOANS

THE OLDEST BANK IN NORTH DAKOTA
The First National Bank and Trust Company of Fargo
MEMBER OF FDIC



ED. SCHUM PONTIAC CO.
PONTIAC

Authorized Sales and Service

122 and 321 Roberts Used Cars 1109 1st Ave. N. Phones 2-3382, 83, 84

(1951) R. L. POLK & CO.'S

BROADWAY--Contd
1837&Gray Kelso T •
1841&Fair James G •
†19th av intersects
†20th av intersects
--- Veterans Administration Facility
end&Utke Paul G •
&Utke Paul Live Stock Sales Yd
3 miles n&Cass County Hospital
△Tandsetter Bert
City Sewage Disposal Plant
U S Civil Aeronautics Admn
Radio Facility Mtce
4 miles n& Municipal Golf Links

BROADWAY S--From NPRy south to
1st av, 6 west of river
2&Mademoiselle Beauty Studio
3-5&Shotwell Floral Co
4-6&Harrington & Houghton hdw
4½ Magill Building

Rooms:
2&Ferguson Lee D food broker
△Fuller Brush Co
3&Ike Carl K & Son real est
4&Fargo Real Estate Co
△Froling Roy G collections
6&Emerson Ins Agency
△Minneapolis-Honeywell Regu-
lator Co thermostatic
controls
Builders & Traders Exchange
coml constn plans
7-11&North Dakota Cancer
Society Inc
American Cancer Society
10&Freed Ursula L Architect
12&Builders and Traders Exchange
14&Stotlar Henry C mfrs agt
15 Ike Carl K & Son ins dept
16&Lynne Ins Agcy
†Front intersects
7-9&Emery-Johnson Sporting
Goods Co
7½ Vacant
8&Magill & Co Inc coal
4&Fargo Seed House
9½&Lysaker Gilbert A
4&Kalsow Carl F contr
12&Red Owl Stores Inc gros and
meats
13 Armory The
Auditorium The
AUS National Guard
△Avalon Ballroom

Avalon Roller Rink
Crystal Ballroom
†1st av intersects

CHINOOK BLVD--From the river west
to limits, 10 south of Front

COLLEGE--From 7th av N, north to
12th av, 1 west of 13th
700&Spiesz Philip C •
706&Abrahamson Harriet Mrs •
709&Jacobson Simon M •
710&Tripp Willard H •
714&Davenport Clyde
717&Peterson Peter C •
718&Smith Neil G •
719&Johnson Geo M •
721&Olson Myrel I •
722&Cockhill Harold •
725&Sprenger Edw •
726&Hansen Lester E •
730&Olson Sanborn

bsint&Kellerman Calvin
731&McGrath Wm H
734&Johnson Ernest •
735&Carlson Eward J A •
†8th av intersects

802&Pershing Playgrounds
815&Lerud Ludvig B •
817&Ginakes Constantine D
821&Pearson Anna Mrs •
825&Anderson Martin D •
†9th av intersects

901&Finnsness John I •
902&Linberg John J •
904&Hagen Rasmus G •
905&Northwest Scale Service
△Miller Lily M Mrs •
910&Jensen Margt Mrs •
911&Barchinger Wm J •
915&Winders Anna Mrs •
916&Johnson Carl F •
△Gene's Refgr Serv
919&Saar Benj
920&Leverson Curnell O
†10th av intersects

1001 Apartments
1&Churchill Omar O •
2&Evans Cora C
3&Dunkelberger Benj W
4&Muller Helena Mrs

Street continued
1007&Williams Chas L •
1011&Johnson Gertie Mrs •
1016&Chial Alf •

INTERIOR LUMBER & FUEL CO.

DEPENDABLE FUEL AND BUILDING
MATERIALS — FUEL OIL

FARGO, DIAL 5579

DILWORTH, TEL. 381



Broadway and Front St.
Phone 7331
Fargo, N. Dak.

FARGO DIRECTORY OF HOUSEHOLDERS (1951)

COLLEGE--Contd
1018&Tix Joseph •
1019&Duncan Hiram R •
1022&Whipple Clinton A •
1027&Stensjem Truman T
1028&Thompson Colben •
1031&Daugherty C Mason •
1032&Wardwell Marshall L •
1033&Grottodden Ole
1035&Kennedy Wm A •
1036&Stromswold Chester S •
1038&Burnsvold Harold C •
1041 McPhail Apartments

Apartments:
1&O'Keefe Chas J
2&Pratt Fred A •
3&Boyce Claude
4&Beals Geo L
5&Brenden Lloyd C
6&Wentz Edna Mrs

Street continued
1044&Lund Eddie N •
†11th av intersects
1106&Jensen Ada •
1109&Felde Mathias
1110&Benshoof Merle L •
1114&Olson Edw C •
1115&Gnadinger Eliz Mrs •
1117&Selvig Olaf G •
1118&Myhra Nellie Mrs •
△Johnson Robt

1122&Berkey Martha
1123&Sibbitt Leonard D
1125&Skaret Herman •
1126&Horgan Imogene Mrs •
△Brown Naomi Mrs

1129&Trisko Carl P •
1130&Hagen Gilbert N •
1131&Herlickson Eddie •
△Phi Mu Sorority

1132 Ziegenhagel Emmeline Mrs
1134 Wellington Harry
1141&Russell J Clayton
1144&Iverson Peter J •
1146&Iverson Dale
†12th av intersects

EDDY COURT--From 3d av S, south
to 5th av, 1 west of 13th
303 Walker Sadie A Mrs
304 Wilson Apartments

Apartments:
2&Keenan Geo P
3&Peters Harold
4&Heglie Orville L
5&Flynn J Danl

6&Dettman Hazel M
7&Holven Lewis E
8&Sande Jack
9&Ecklund Jean
10&Sigdestad Minnie
Street continued
312&Blanchard John E •
314&Tietgens Dougald W •
316&Stoeve David Rev
326&Thompson Anton •
330&Krueger Raymond P •
†4th av intersects
402&Larsen Earl B •
406&Wichmann Edwin C •
410&Hart Leo E •
†5th av intersects

EGBERT COURT--From 100 feet east
of N 4th west to Broadway, 1 south
of 9th av at Broadway
402&Henderson Dan A •
403&Swinland Jacob •
404&Norling Lloyd E
405&McNeese Thos J
408&Burley Mary Mrs •
409&Ohman Alex F •
412&Olson Norman L •
413&Strandvold Oliver •
414&Wangen Martin •
415&Koldahl Christian •
417&Noice Chester W
419&Heaton Glenn W
421&Stemme Olaf T •
425&Allgier Ralph C
429 Apartments

1&Dettloff Duane F
2&Nelson Ernest L
3&Thistlethwaite Myron W
4&Solberg Arnold M
Street continued
505&Christensen Ollie •
511 Mayfair Apartments

Apartments:
101&Kaseman Lorraine
102&Simons Gladys M Mrs
103&Johnson Geneva A
201&Hawkins A Reese •
202 Johnson Harriet E
203&Bright Myron H
301&Shiels Henry W
302&Holvik Paul A
†Broadway intersects

ELM--From river north to 12th av N,
2 east of 1st



WHITINGS, INC.
G. F. STEEL OFFICE FURNITURE — CLARY ADDING MACHINES
SMITH-CORONA TYPEWRITERS — EDIPHONE DICTATING MACHINES
PHONE 5050
612 1st Ave. N.



DAKOTA TRACTOR & EQUIPMENT COMPANY
"Caterpillar"
ROAD BUILDING AND CONTRACTORS EQUIPMENT
616 N. 13th St. Fargo, N. D. Phone 6494

CENTRAL LUMBER CO.

Coal—Building Material

FARGO—122-24 N P Ave. Tel. 6477

MOORHEAD—20 Sixth St. S. Tel. 3-0282

(1951) R. L. POLK & CO.'S

ELM—Contd

- ↑GNRy crosses
- ↑Lower Terrace begins
- ↑5th av intersects
- ↑6th av intersects
- 601ΔMatzek Alf ●
- 616 Christianson Landscape Service (whse)
- 620ΔFossum Julius L
- 620½ΔNickel Henry
- 624ΔWingfield Donald W ●
- ↑7th av intersects
- 702ΔOdegaard Thorwald ●
- 706ΔNarum Maurice A ●
- 708ΔMitthun Andrew ●
Rogers Mark W
- 714ΔPloof Harvey L ●
- 718ΔEthen Christopher B ●
- ↑Terrace intersects
- 722ΔMiller Lawrence R ●
- ΔStern Richd
- ↑8th av intersects
- ↑9th av intersects
- ↑10th av intersects
- ↑11th av intersects
- ↑12th av intersects

ELMWOOD AV—From S 2d west to

- 5th, 1 south of 15th av
- ↑3d intersects
- 306ΔSaefke Fredk E ●
- 307ΔBeck Perry N ●
- 311 Jordahl Sidney ●
- 317ΔPatterson Wm C ●
- 318ΔRutherford Merlin
- 322ΔThunberg Lloyd C ●
- 326ΔPeterson Pearl B ●
- 329ΔHustoft Christian N ●
- 330ΔScheel Chas ●
- 333ΔMcLeod Allen J
- 337ΔPrice Wm F ●
- 338ΔBenzmiller Matt J ●
- 341ΔCarlson Delmar
- 342ΔWitt Reubon A ● auto restr
- 345ΔAkeson Lena Mrs ●
- 357ΔNess Bernie M ●
- 358ΔBergene Hartwick O ●
- 361ΔRowe John F ●
- 362ΔPalon Raymond H ●
- 365ΔHageman Benj W ●
- 366ΔTollefson Geo E ●
- 369ΔBarnard Ray ●
- 370ΔCoombs Millard A ● contr
- 373ΔRairdon Horace ●
- 376 Under Constn
- 377ΔWilliams Dean ●

↑4th intersects

- 401ΔMalaski Wm ●
- 404 Vacant
- 405ΔBacke Erling J ●
- 406ΔHoagland Donald S ●
- 408ΔUgstad Reuben ●
- 413ΔJohnson Herman C ●
- 417ΔEllingson Duane
- 418ΔNetkow Robt A ●
- 422ΔOdegard John A ● contr
- 425ΔBurkhart Forrest I ●
- 429ΔJacque Terry ●
- 433ΔNellermoe Arth ●
- 438ΔMcKee Clyde J ●
- 441ΔLontz Donald ●
- 442ΔPeterson Ludwig ● contr
- 446ΔLund Jas G ●
- 449ΔMiller Nels ●
- 450ΔVangness H Ben ●
- 453ΔJorgensen Thor S ●
- 454ΔDahl Steph ●
- 457ΔTaylor J Lloyd ●
- 458ΔStenson Julian G ●
- 461ΔSeverson Clarence A ●
- 469ΔKemmer Reuben E ●
- ↑5th intersects

FRONT—From river west to limits, 1 south of NPRy

- 528Krueger Robt ●
- 54 Hoffman Chas
- 56 Ziegler John ●
- 57 Kjorlie Oscar H Co (coal yd)
- 60 Peterson Ole ●
- 62ΔLindgren Annie Mrs ●
- 64 Malarkey Edw
- 64½ΔKringen Otto M
- 66 Peterson Signe Mrs restr
- ΔPeterson Sigurd
- 74ΔStGeorge Phillip
- 76ΔMcCarthy Roy E ● restr
- rear Poitra Leon
- 78ΔGoldenziel Alf A ● gro
- 80ΔMoen Anna Mrs ● restr
- 82 Byrd Bruce
- rear Lavik Knute ●
- 84 Poitra Chester
- 84½ Hogfoss Sidney
- 86ΔHerman John
- Hill Edw
- 87ΔOlson Wm A
- 92ΔSeven-Up Bottling Co The
- 97ΔMagill & Co (coal yd)
- 98ΔLang Sheet Metal & Radiator
- Repair Shop
- ΔLang Frank ●

AMERICAN STATE BANK OF MOORHEAD

A Friendly Home-Owned Institution

Member Federal Deposit Insurance Corporation

UNION STORAGE & TRANSFER CO.

Household Goods and Commercial Storage—Cold Storage
806-10 N. P. AVE.

DIAL 2-2543

FARGO DIRECTORY OF HOUSEHOLDERS (1951)

FRONT—Contd

- ↑1st intersects
- 101ΔDakota Monument Co
- 101-17ΔAnderson Monument Co
- 102ΔP & P Recreation billiards
- 102½ Quentte Herbert
- 104ΔUnion Hotel ●
- ΔUnion Cafe
- 106 Fargo Exchange 2d hd goods
- 106½ Ruth's Cafe
- 108 Travelers Home Hotel
- 110 Kunze Fred saw shop
- Briggs Leonard
- 111ΔGamble-Robinson Co whol gros
- 112 Banna Fair Store
- 112½ Oslo Hotel
- 116 Fargo Union Mission
- 118-20ΔGeller Auto Parts Co
- 124 Vacant
- ↑2d intersects
- 200 Model Clothing Co
- 201ΔFargo-Detroit Ice & Fuel Co
- ΔPokegama Springs mineral water
- ΔMission Beverages
- 202ΔMinn-Kota Hotel
- 204 Longtime Wm G barber
- 206ΔGate City Market
- 206½ Andragios Leon
- 208ΔSelf Service Laundry
- ΔSmith Bros Novelty Co vending machines
- 208½ Gate City Hall
- 210ΔHaugland Walter E gro
- 211 Vacant
- 212ΔLuther Dan & Sons whol food distrs
- 213ΔGate City Distributing Co
- 214ΔLafayette Lunch
- 214½ Tourist Hotel
- 216ΔSalvation Army Industrial Store
- 216-20½ Salvation Army Men's Social Service Department
- 217-19ΔBergseth Fish Co
- 220ΔSalvation Army Men's Hotel
- 222ΔMellen Louis clo
- rear Mayers Vince
- 222½ Bronson Clifford
- 223ΔNational Biscuit Co whol
- 224ΔNorthwestern Cafe
- 225ΔFargo Hide & Fur Co
- ΔNaftain Fruit Co whol
- 227ΔMidwest Distributors Inc (Maytag Appl whol)
- ↑3d intersects
- 301-03ΔCongress Candy & Distributing Co

- 302ΔDiamond T Truck Sales
- ΔG & M Transfer
- 306ΔSchmaing Ben H beverages
- 307 Hustad-Kelly Co garage
- 308-10 Hustad-Kelly Used Car Lot
- 312 Levitz Annex Co furn
- 315ΔSuda Sales Co whol beer distr
- 316ΔDakota Food Service Equipment Inc
- 316½ΔStar Hotel
- 318 Vacant
- 318½ΔLincoln Hotel
- 320ΔCozy Cafe
- 322ΔNational Beer & Liquor Tavern
- 323-25ΔHustad-Kelly Co autos
- 324ΔFargo Home hotel
- bsmt Klein Mike barber
- ↑4th intersects
- 401ΔMagill W H Seed Co
- 402ΔChristianson Liquor Store
- 402½ Vacant
- 404ΔTwo J's Mkt
- 406ΔMother's Cafe
- 406½ Vacant
- 408ΔFink Walter beverages
- 408½ Hotel George
- Anderson Louise Mrs
- 410ΔMoler Barber College
- 412ΔFargo War Surplus Store
- 414ΔLevitz Furniture Co
- 415-21ΔInterstate Seed & Grain Co
- 418ΔRitz Cafe
- 418½ Sunde Apartments
- ΔJohnson Arth
- ΔHammond Clarence
- 420ΔBungalow Furnishing Shop
- 422ΔOdorless Dry Clnrs
- 424ΔSiegel Abe Clothing Co
- ↑5th intersects
- 502ΔWeingarten Emil clothing
- bsmt Cox Clarence barber
- 502½ Hector Apartments
- Apartment:
- 1ΔEndersbe Ellen
- 2 Karges Stella
- 3 Carman Ollie
- 4ΔDeRosier Loramae
- 5ΔBaumgartner Iva A
- Street continued
- 504ΔPark Theatre
- 504½ Park Theatre Apartments
- Apartment:
- 10Graham Estelle Mrs
- 2ΔKarges Stella Mrs
- 3 Rice Rex
- 4ΔWestberg Ethel
- 5ΔNollimer Luella E

GUYER BROS.

Plumbing and Heating

912 3d Ave. N.

Fargo, N. D.

Tel. 6734

BEARSON MOTOR CO.
 PACKARD CARS—WHITE "Super Power" TRUCKS—WILLYS-JEeps
 219-221 N P Ave.
 "WE DEAL IN 7 MINUTES"
 PHONE 5561

MURPHY FINANCE CO.
 TIME - PAYMENT FINANCE
 SIGNATURE LOANS
 104½ Broadway, Above W. T. Grants
 Fargo, North Dakota
 Telephone 4451

VICTOR H. LEEBY COMPANY
Building Materials—Sherwin-Williams Paints
1345 2d Ave. N. Est. 1914 Dial 7361

(1945) R. L. POLK & CO.'S

BROADWAY—Contd
1711 Schinsky Rose Mrs @
1729 Prensil Jos F @

18th av intersects
1800 State Fair Grounds
Perkins Vern W

1/4 mi w of Fair Grounds Hector Airport (municipal)
Dakota Skyways flying school
Northwest Airlines Inc (airport)
Fossom Lena Mrs restr
US Civil Aeronautics Administration Communications Sta
US Civil Aeronautics Administration Airport Control Tower
US Weather Bureau

1821 Berg Mabel C Mrs @
19th av intersects

1902 Sattler Emil J
1-3 mie of 2000 Bway Veterans Administration Facility
3 miles n Cass County Hospital Tandsetter Bert
City Sewage Disposal Plant
4 miles n Municipal Golf Links

BROADWAY S—From NPRy south to 1st av, 6 west of river
1 Northern Pacific Ry pass depot
Northern Pacific Ry Lunch Room

Railway Express Agency Inc
2 Mademoiselle Beauty Studio
3-5 Shotwell Floral Co
4-6 Harrington & Houghton hdw
4 1/2 Magill Block

Rooms:
1 Porter Chas A dentist
2 Ferguson Lee D food broker
3 Ike Carl K & Son real est
Ike Leslie C
4 Vacant
5 Froling Roy G real est
6 Emerson Ins Agcy
Bjornson Sig Ins Agcy
7 Goehl Carl O mfrs agt
8 Vacant
9 Vacant
12 Thonn Paul G lawyer
14 Vacant
15 Kopang Knut W watchmkr
16 Vacant

Front intersects
7-9 Emery Johnson Carnine Co sporting gds
7 1/4 Johnson Leila Mrs
Sittauer LeRoy J
8 Magill & Co fuel
Fargo Seed House
8-12 Red Owl Stores Inc gros and meats
9 1/2 Bloom Eldon S
Erickson Oscar J

13 Armyory The Auditorium The Dept of Parks
Avalon Ballroom
Avalon Roller Rink
Crystal Ballroom
1st av intersects

CHUNOOK BLVD — From the river west to limits 10 south of Front

COLLEGE—From 7th av N, north to 12th av, 1 west of 13th
700 Spiesz Philip C @
706 Thompson Wm S @
709 Jacobson Simon M @
710 Tripp Willard H
714 Nystul Ernest G @
717 Perry Jabuz E @
718 Carlsson Carl A @
719 Kankelfitz Arth A
721 Mammel Gottlieb E
722 Cockhill Harold @
725 Martin Alf L @
726 Hansen Lester E @
730 Olson Sanborn @
731 McGrath Wm H
734 Johnson Ernest @
735 McCurdy Patk J
Torbenson Elroy A

8th av intersects
802 Pershing Playgrounds
817 Ginakes Constantine D
821 Pearson Andrew A @
825 Giedt Alex

.9th av intersects
901 Fearn Walter
902 Limberg John J @
904 Hagen Rasmus G @
905 Northwest Scale Service Co
Miller Lily M Mrs @
910 Jensen Sonke J @
Pick Jeanne Mrs
Iverson Iver J
Rasmussen Mary A Mrs
911 Barchinger Wm J @
915 Winders Anna Mrs @
916 Pierce Thos J @
919 Pushor Sterling J @
920 Leverson Curnell O

10th av intersects
1001 Apartments
1 Churchill Omar O @
2 Smith Jas B
3 Dunkelberger B Walter
4 Mueller Herman H

Street continued
1097 Williams Chas L @
1011 Moe Ole E @
1016 Chial Alf @
1018 Tix Myrtle A Mrs @
1019 Duncan Hiram R @
1022 Whipple Clinton A @
1027 Nelson Clara Mrs @ furn rms
1028 Thompson Colben @
1031 Hendrickson Walter J
1032 Wardwell Marshall L @
1033 Grottdoden Ole



NOKKEN & RYAN
DE SOTO - PLYMOUTH DISTRIBUTORS
GENERAL GARAGE WORK
315 1st Av. N. Dial 7535



FARGO DIRECTORY OF HOUSEHOLDERS (1945)

COLLEGE—Contd
1035 Kennedy Wm A @
1036 Hume Richd @
1038 Burnsvold Herold C @
1041 McPhail Apartments
Apartments:
1 Stadler Arth W
2 Hanson H Carlyle
3 Sturgeon Ralph S
4 Vacant
5 Glotzbach Clifford
6 Wentz Edna Mrs

Street continued
1044 White Jay
11th av intersects

1106 Jensen Ingeborg Mrs @
1109 Felde Maurice L
1110 Benshoof Merle L @
1114 Sekund Andrew G @
1115 Biever John A @
1117 Selvig Olaf G @
1118 Myhra Nellie Mrs @
Tesselid Anna Mrs @
1122 Berkey Hans T @
1123 Peterson Earl A
1125 Knapp Olaf
1126 Hagan Inogene Mrs @
Brown Naomi Mrs
1129 Trisko Carl P @
Lathrop Harry T
1131 Herllekson Eddie @
Phi Mu Sorority
1132 Shultz Ralph W
1141 Russell J Clayton
1144 Iverson Peter J @
1145 Bellmon Jarvis

12th av intersects
EDDY COURT—From 3d av S, south to 5th av, 1 west of 13th
303 Seeley Nellie S Mrs
Walker Sadie A Mrs
304 Wilson Apartments
Apartments:
2 Turco Robt L
3 Platin Saml E
4 Nellermoe Arth L @
5 Hanson Frances F
6 Dettman Hazel M
7 Hahn Bernice A
8 Andrews Shirley
9 Vacant
10 Hanson Eliz Mrs nurse

Street continued
312 Vacant
314 Tietgens Dougald W @
316 Wilson Robt S
326 Tucker Jeanette Mrs @
330 Krueger Raymond P @
4th av intersects
402 Larsen Earl B @
406 Herman Lester R @
410 Hart Leo E @
5th av intersects

EGBERT COURT — From 100 feet east of N 4th west to Broadway, 1 south of 9th av at Broadway
402 Peterson Albert C
403 Swinland Jacob @
404 Norling Alf @
405 McVesce Thos J
408 Thom Victor L @
409 Ohman Alex @
412 Baker Carl J @
413 Charest Flora Mrs @
414 Wangen Martin @
415 Koldahl Christian @
417 West Geo W
419 Elwell Earl F
421 Wessendorf Aug F
425 Medberry Bert D @

429 Apartments
1 Spoerl Jacelyn
2 Nelson Ernest L
3 Enger Bert E
4 Fotes Gregory D
Street continued
505 Cornie Edw P
511 Mayfair Apartments
Apartments:
101 Murphy Hannah Mrs
102 Hepperle Lydia
103 Larson Edwin O
201 Purfening Russ R
202 Hunter Miriam M Mrs
203 Ejlolfson Cecelia
301 Erickson Elof A
302 Francisco Horton H

Broadway intersects
ELM—From river north to 12th av N, 2 east of 1st
GNRy crosses 5th av 6th avs intersect

616 Vacant
620 Schurr Elmer W @
624 Knutson Russell H
7th av intersects
702 Saul John H @
706 Narum Maurice
708 Mitthum Andrew @
Rogers Mark W
714 Peters Raymond W @
718 Ethen Christopher B @
Terrace intersects
722 Mullins Dale L @
Johnson Bernard B
8th to 11th avs intersects
cor 11th av City Hospital
Beyer Geo H

12th av intersects
ELMWOOD AV—From S 2d west to 5th, 1 south of 15th av, 3d intersects
306 Saefke Fredk E @
307 Ristvedt Arnold W @
311 Byers Walter K @
317 Patterson Wm C @
318 Carter Marvin A
322 Stensland Leonard T
329 Hufstoft Christian N @

HUSTAD-KELLY CO.
Dodge Plymouth Cars and Trucks
Sales and Service
USED CARS AND TRUCKS
FARGO'S LIVE-WIRE DEALERS
24 Hour Service
Dial 4281
323-325 Front



NORTHERN APPLIANCE CO.
PHILCO Radio - Refrigerator EASY Washers L. & H. Electric and Gas Ranges
Radio, Washer and Refrigerator Service — ON Burners and Stokers
206 BWDY. PHONE 7587 FARGO, N. D.

OLSON HOME INSULATION COMPANY
Johns-Manville Approved Applicator
1015 FRONT TEL. 4141

THE NORTHERN ABSTRACT CO., FARGO, N. D.
Complete Abstracts of Title To All Real Estate in Cass County Accurately and Promptly Furnished
PHONE 2-0228
Title Insurance Written
A. R. WALKERS, Pres. I. A. BARDGARTNER, Sec.
FARGO, NORTH DAKOTA

VICTOR H. LEBY COMPANY
 Building Material—Sherwin-Williams Paints
 1345 2d AVE. N. Est. 1914 DIAL 7361

(1940) R. L. POLK & CO.'S

BROADWAY S—Contd
Magill Block—Contd
 7 Royal Finance Co
 8 Vacant
 9 Barnard Lumber Sales Co whol
 10 Farmers Grain Dealers Assn
 office
 11 Robinson C H Co fruit brokers
 12 Farmers Grain Dealers Assn
 14 Simons Chauncey B lawyer
 15 Kopang Knut W watchmkr
 16 Helberg Co livestock comm

Front intersects

7-9 Emery Johnson Carmine Co
 sporting gds
 7½ Belland John A
 Sittauer L J
 8 Magill & Co fuel
 Fargo Seed House
 9½ Morgan Chas D
 Reynolds Behnard H
 13 **Armory The**
 Auditorium The
 American Legion State Head-
 quarters
 American Legion Club Rooms
 North Dakota Natl Guard
 Headquarters Co B 164th
 Infantry
 North Dakota Veterans Service
 Comnr
 Avalon Ballroom
 Avalon Roller Rink
 Crystal Ballroom

1st av intersects

CHINOOK BLVD—From the river
 west to limits, 10 south of Front
COLLEGE—From 7th av N, north to
 12th av, 1 west of 13th

700 Heldman J Wm
 Stromme Floyd M
 706 Sunderland Arth C
 709 Johnson Gordon O
 710 Thompson Wm S
 714 Nystul Elmer I
 717 Perry Jabuz E
 Sorlie Geo S
 718 Carlson Carl A
 719 Kummer G H
 721 DeOtte Alf F
 722 Cockhill Harold
 725 Vacant
 736 Hansen Lester E
 730 Olson Sanborn
 731 Ulland Edw A
 734 Pearson Johanna Mrs
 Jensen Roy P
 735 Billings Howard B
 Lein Joris A

8th av intersects

802 Pershing Playgrounds
 817 Lynner Edwin A

821 Cottam C Hamilton
 Buckman H P
 Noksberg Leif
 825 Langseth Elmer R
9th av intersects

901 Melaas Amanda Mrs
 Ecklein Kermit H
 902 Linberg John J
 904 Hagen Rasmus G
 905 Northwest Scale Service Co
 Millar David P
 910 Helsen Mary T Mrs
 Friese Adolph H
 Swingseth Oren E
 911 Barching Wm J
 915 Winders O Earl
 916 Pierce Thos J
 919 Pushor Sterling J
 920 Levenson Cornell O
10th av intersects:

1001 Apartments
 1 Churchill Omar O
 2 Larson Andrew O
 3 Larson Einar G
 4 Detroit Lance L

Street continued

1007 Lien Clarence A
 1011 Moe Ole P
 1016 Chial Alf
 1018 Geddes Chas A
 Hopkins Steph L
 1019 Duncan Hiram R
 1022 Whipple Clinton A
 1027 Nelson Clara Mrs
 1028 Thompson Colben
 1031 Petrick Edw D
 1032 Wardwell Marshall L
 Kaslow Christian E

1033 Simpa Lynn F
 1035 Stigen Melvin
 1038 Putz Geo G
 1038 Erunsvoid Herold C
 1041 McPhail Apartments
Apartments:

1 Boyce Claude H
 2 Vacant
 3 Lindgren Emma
 4 McPhail Eug A
 5 Hagan Steph W
 6 May Leland B

Street continued

1044 Jessen Jens
11th av intersects:
 1106 Jensen Ingeborg Mrs
 1109 Lawrence Wm J
 1110 Benschhof Merle L
 1114 Sekund Andrew G
 1115 Fladseth Ole C
 1117 Selvig Olaf G
 1118 Myhra Nellie Mrs
 Randall Chas W
 Tesdell Anna Mrs
 1122 Berkey Hans T

ADDING MACHINES CASH REGISTERS
 Sales and Service Offices in all Principal Cities, throughout the World.
 Fargo Branch, 624 2nd Ave. N.
C. C. WALKER, Sales Agent Phone 2-1938
 (Adding Machine Division)

323-325 Front
 DIAL 4281
 24 Hour Service

FARGO'S LIVE-WIRE DEALERS



KOPPANG-KELLY CO.
 DODGE - PLYMOUTH CARS and TRUCKS
 Sales and Service - Used Cars and Trucks



NOKKEN & RYAN

DE SOTO - PLYMOUTH DISTRIBUTORS
 GENERAL GARAGE WORK

17 - 7th St. South

Dial 2-2255



FARGO DIRECTORY OF HOUSEHOLDERS (1940)

COLLEGE—Contd
 1123 Tarplee B Clyde
 1125 Shirley Bros ptrns
 Shirley Edw M
 1126 Horgan Imogene Mrs
 Brown Faulkner
 1129 Smith Clarence J
 1131 Hanson Benedict
 1132 Vacant
 1133 Carvane Edw
 1141 Groez Richd T
 1144 Tarbell Winfield S
 McComb Carl H
12th av intersects

EDDY COURT—From 3d av S, south
 to 5th av, 1 west of 13th
 304 Wilson Apartments
Apartments:

2 Franden Wm R
 3 Headland Herman N
 4 Bergquist Harlow
 5 Wilson Jean L
 6 Malvick Wyman L
 7 Olson Agnes M
 8 Detman Hazel
 9 Lachowitzler Vern J
 10 Zelmetz Jos J
Street continued
 312 Huglen Olaf A
 Perrington Clifford S
 314 Beaudoin John E
 316 Wilson Wm V
 326 Tucker Jos W
 330 Krueger Raymond P
4th av intersects

402 Nelson Louis I
 406 Herman Lester R
 410 Hart Leo E
5th av intersects

EGBERT COURT—From 100 feet
 east of N 4th west to Broadway, 1
 south of 9th av at Broadway
 402 Peterson Albert C
 403 Syverson Ole
 404 Peterson Kenneth F
 405 McNeese Thos J
 408 Nelson John H
 409 Ohman Alex
 412 Baker Carl J
 413 Charest Flora Mrs
 Scott Myrl J
 414 Wangen Martin
 415 Koldahl Christian
 Lillegard Ebba L nurse
 417 Braaten Gynther A
 419 Lundwall Elov S
 421 Johnson Henry C
 425 Bredell Henry A
Apartments
 1 Hendrickson Earl A
 2 Nelson Ernest L
 3 Knudson Wm F
 4 Fotes Gregory D
Street continued
 505 Erickson Clarence J signs
 511 Mayfair Apartments
Apartments:
 101 VanNeste Raphael
 102-03 Vacant
 201 Roberts F Gordon
 202 Hanson Hannah C
 203 Lyslo Roald K

301 French Leslie G
 302 Partridge Thos M
 303 Vacant
Broadway intersects

ELM—From river north to 12th av
 N, 2 east of 1st
GNRy crosses
 5th and 6th avs intersect

616 Elm Street Grocery
 620 Brevik Ernest A
 624 Anderson Lawrence N
7th av intersects
 702 Saul John H
 706 Baudberg Lewis E
 Scott Jos W
 708 Mitthun Andrew
 Buck Harry
 714 Ploof Harvey L
 718 Broderick Walter M
Terrace intersects
 722 Mullins Dale L
 723 Eltner Randolph
8th to 11th avs intersect
 cor 11th av City Hospital
 Beyer Geo H
12th av intersects

ELMWOOD AV—From S 2d west to
 5th, 1 south of 15th av
3d intersects

306 Saeftke Fredk E
 311 Byers Walter K
 317 Patterson Wm C
 318 Shepard Earl R
 322 Garski Norbert M
 328 Hustoft Christian
 333 Clinton Wilbert C
 337 Price Wm F
 338 Korol Wm C
 341 Abrahamson V L
 342 Englehorn Carl R
 358 Vacant
 362 Amundson Petra Mrs
 Zliner Edw E
 365 Hageman Ben W
 366 Tollefson Geo E
 369 Berg Clair E
 370 Coombs Millard A
 373 Miller Wm H
4th intersects

401 Dustrud H Arth
 405 Possehl Walter F
 408 Bowers Douglas M
 425 Johnson Geo R
 446 Schonberg Wilford C
 449 Miller Nels
 450 Vangness H Ben
 453 Lawn Jessy B
 454 Running Gust
 457 Groff Paul
 458 Brekke Ole M
 469 Hulshizer H W
5th intersects

FRONT—From river west to limits, 1
 south of NPrY
 1 Dahl Ole T
 2 Malarkey Edw
 3 Vacant
 5 Vacant
 50 Vacant
 52 Schultz Frank
 54 Longtine Wm G

PHONE 2-0228

Complete Abstracts of Title To All Real Estate in Cass County Accurately and Promptly Furnished

THE NORTHERN ABSTRACT CO., FARGO, N. D.
 I. A. BALMGARTNER, Sec.
 A. R. WATKINS, Pres.

FARGO, NORTH DAKOTA

GATE CITY FUEL CO., Inc.

PHONE 1724

(1934) R. L. POLK & CO.'S

498

COLLEGE—Contd
 1018 Geddes Chas A @
 Lewis Beatrice E @
 1019 Duncan Hiram R @
 1022 Winders Andrew A @
 1026 Eissen Currie Mrs
 1027 Nelson Clara @ furn rms
 1028 Thompson Colban @
 1031 Cook Glen C
 1032 Wardwell Marshall L @
 1033 Brown O Clarence @
 1035 Kirby Harold E
 1036 Canniff J Arne @
 1038 Iverson Peter @
1041 McPhail Apartments
 1 Gamma Phi Beta Sorority
 2 Greuit Lester G
 3 Seaman Frank E
 4 McPhail Eug A @
 5 Fjelde Jacob H
 6 Stone Merle V
Street continued
 1044 Jessen Jens @
 11th av intersects
 1106 Jensen Ingeborg Mrs @
 1109 Carrick Leo L
 1110 Benshoof Wm L @
 1114 Sekund Andrew G @
 Gilmore L Elmo
 1115 Fladseth Ole C @
 1117 Briscoe Chas A @
 1118 Myhra Adolph @
 1122 Berkey Hans T @
 1123 Tarplee B Clyde
 1125 Hunsaker A Franklin
 1126 Horgan Imogene Mrs @
 1129 Smith Clarence J
 1131 Hanson Benedict @
 1132 Yocum E Lyle @
 1141 Bjornson Ben K vet surg
 1144 Tarbell Rebecca P Mrs @
 12th av intersects

EDDY CT—From 3d av S, south to 5th av, I west of 13th
 312 Vacant
 314 Finsand Conrad A
 316 Herman Lester R
 326 Hugunin Frank K @
 330 Krueger Raymond P @
 4th av intersects
 402 Kline Jos M
 406 Fortin Harry J
 5th av intersects

EGBERT CT—From 100 feet east of N 4th west to Broadway, I south of 9th av at Broadway
 402 Mcennie Elvin G
 403 Syverson Ole @
 404 Geer Edw @
 405 Forness Albert
 408 Kvale Margt Mrs @
 409 Ohman Alex @
 412 Peterson Emma Mrs
 413 Gibblin Robt
 414 Wangen Martin @
 415 Koldahl Christian
 417 Bohn Alton
 419 Lundwall Elof S
 421 Vacant
 425 Bireley Frank
 505 Nelson Louis I
 Holmes Lester A
 Broadway intersects

ELM—From the river north to 12th av N, 2 east of 1st

G N Ry intersects
 5th and 6th avs intersect
 616 Elm Street Grocery
 620 Anderson Lowell T
 624 Ludwigs Ernest F
 Terrace S intersects
 7th av intersects
 702 Saul John H @
 706 Budsberg Louis E @
 708 Mithum Andrew @
 714 Moe Geo A
 718 Hultberg Rudolph R @
 Ethen Christopher B
 Terrace intersects
 722 Ohlin Nels J @
 8th to 11th avs intersect
 cor City Detention Hospital
 Johnston Lorne R
 12th av intersects

ELMWOOD AV—From S 2d west to 5th, I south of 15th av

3d intersects
 306 Saefke Fredk E @
 311 Byers Walter K @
 315 Hustoft Chris N @
 317 Christanson Bernard A @
 318 Fredrickson P R
 322 Loomis Eug H
 333 Hughes Leonard J
 337 Price Wm F @
 338 Bertsch Frank @
 341 Eninger Hiram J
 342 Scott Ralph E
 358 Vacant
 362 Olson Anton W
 365 Herman Bert
 366 Tollefson Geo E
 379 Thompson Chris @
 370 Hall Rollin O
 4th intersects

401 Andrus Guy C
 405 Rosley Einar
 408 Davis John H @
 425 Johnson Geo G @
 446 Hemmingsson J V
 449 Marks Elmer G @
 450 Vangsnes H Bernard @
 Lasseson Clarence
 453 Hamilton Robt
 Tierney Eliz Mrs
 454 Shriner Rose Mrs @
 457 Johnson John A
 458 Osborne Almon R
 469 Snyder Roger W @
 5th intersects

FRONT—From the river west to limits, I south of N P Ry

1 Dahl Ole T @
 2 Iverson John @
 3 Stevens David W
 7 Vacant
 50 Larson Chas
 52 Schultz Frank @
 54 Schultz Bertha Mrs @
 56 Ziegler John
 57 Kjolrie Oscar H Co coal yd
 60 LaCrolx Lillian Mrs
 62 Lindgren Annie Mrs @

A. L. MOODY CO. DEPARTMENT STORE

"HEAD OF BROADWAY"

522-524 FRONT ST.

PHONES 265-266

FARGO, N. DAK.

FARGO DIRECTORY OF HOUSEHOLDERS (1934)

499

64 Peterson John M
 rear Erickson Sigurd
 Olson Olaf
 Strandberg Ernest
 64½ Lindgren Axel
 66 Fisher Evelyn restr
 rear Magnuson Herman
 Johnson Harry @
 74 Senar Fern Mrs confr
 rear Johnson Ole
 76 Alberts Gladys Mrs confr
 rear Vacant
 78 Goldenzel Alf @
 80 Steele Dorothy lodgings
 rear Vacant
 80½ Vacant
 82 Budiek John restr
 rear Lavik Knute @
 84 Bradley Fannie confr
 rear Vacant
 84½ Vacant
 86 Vacant
 87 McCarl Edw T
 Upton Jos W
 88 Goodman Thos confr
 90 Browne Edw H confr
 rear Adams Sadie Mrs
 Woods Eva Mrs
 92 Vacant
 96 Vacant
 97 Magill & Co coal yd
 98 Miller Frank A confr

1st intersects

101 Dakota Monument Co
 102 Levine Simon 2d hd clothing
 104 Everhart Martha C @ restr
 and lodgings
 104½ Fields Chas barber
 106 Vacant
 106½ Vacant
 108 Travelers Home lodgings
 108a Ward Geo confr
 rear Anderson Archie
 109-17 Vacant
 110 Heuston Nellie confr
 110½ Revis J Bell
 112 Borman Chas restr and
 lodgings
 114-14½ Vacant
 116 Fargo Union Mission
 118 Vacant
 120 Vacant
 120½ Doyle Steve J restr
 122 Thompson Minnie L Mrs restr
 122½ New Boston Hotel
 124 Siegel Abr clothing

2d intersects

200 Hoffman Benj clothing
 201 Fargo-Detroit Ice Co
 Pokegama Springs mineral
 water
 202 Hoffman Benj billiards and
 lodgings
 204 Miller Geo restr
 206 Gate City Meat Market
 208 Bergstrom Gust restr
 Smith Jacob lodgings
 Sprague Robt
 210 Etkin Sam gro
 211 Backstrand Wm A marble
 confr
 212 Hoffman Jos B clothing
 212½ Dezik Saml gro
 214 Zaharis Frank restr

214½ Goldstein Lena Mrs
 lodgings
 216 Salvation Army Industrial
 Store 2d hd clothing
 216-220½ Salvation Army Social
 Service Department
 217-19 Bergseth Fish Co
 218 Perssellin Michl 2d hd
 clothing
 220 O'Leary Frank restr
 220½ Salvation Army Hotel
 222 Mellen Louis billiards and
 lodgings
 223 Grant Storage Battery Co
 224 Siegel Abr clothing
 225 Fargo Hide Fur & Tanning
 Co
 Naftalin Fruit Co

3d intersects

301-03 Congress Candy Co whol
 302 McCracken's Service Station
 306 Leaf Carl restr
 307 Kjolrie Oscar H Co fuel
 Myhra-Avery Co farm machy
 310 Smith Chester B gro
 312-14 Levitz Furniture Co
 (Annex)
 315-19 Gamble Robinson Co whol
 fruits
 International Fruit
 Distributors
 316 Hartstein Isadore M clothing
 316½ Ideal Hotel
 Williams C Edw
 318 Noss & Mike's restr and hotel
 Gildea Michl
 Noss Hannah Mrs
 320 Vacant
 322 Schmaing Ben H billiards
 National Employment Agency
 and Bus Depot

323-25 Northern Ice Co autos
 Willys-Overland Parts Corp
 auto parts
 324 Fargo Hotel
 Klien Casper barber
 4th intersects

401-07 Magill & Co whse
 402 Christianson Drug Co
 402½ Halstead Hotel
 404 Brady Jas L barber and soft
 drinks
 406 Kolovos Gust L restr
 406½ Crystal Lunch
 408 Hotel George
 Anderson Geo
 Fargo Employment Co

410 Red River Hatchery
 410½ Hall Jas M
 412 Kritzer John meats
 412½ Howard Mabel Mrs
 lodgings
 414-16 Levitz Furniture Co
 415-19 Interstate Seed & Grain
 Co

418 Moler Barber College
 418½ Amundson Arth J
 McChane Edw J
 420 Hagen Karinus M shoes
 420½ Urban Mike shoe rebldr
 421 DeCamp Mercantile Branch
 of Nash Finch Co whol fruit
 422 Green Grill restr
 422½ Eide Christ

Loans on Homes
 Interest on
 Savings
 The "SAVINGS & LOAN"
 Fargo, N. D.
 11 Broadway

Fuel Oil
 Coal
 Coke
 Feed
 Flour
 OSCAR
 H
 KJOLRIE
 CO.
 PHONE
 6500

Phone 5440 The Fargo Laundry Co.
will shoulder your washday burdens

618

(1928) R. L. POLK & CO'S.

BROADWAY S—From N P Ry south to First av S, 6 west of Red River

sw cor Front Northern Pacific Ry pass depot
Northern Pacific Depot Lunch
2 Rosen Wm clothing
4 Harrington & Houghton hdw
4½ Magill Block
Sherer O L real est

Rooms:

- 1 Kopang K W watchmkr
- 2 Barnard R T
- 3 Fargo Bridge & Iron Co
- 6 Westlund G T lawyer
- 7 Iike C K Realty Co
- 9 Bradstreet Co mer agcy
- 11 North Dakota Education Assn
- North Dakota Teacher
- 12 Briggs E F ins
- 14 Vacant
- 15 Engen & Wright

- 717 Ikenberry G J
- Jacobson A M
- Jacobson Amos
- 718 Johnston E N
- Jones J E
- 721 DeOtta A F
- 722 Cockhill Harold
- 725 Jacobson E J
- Tiffany D W
- 726 Ekerberg Charlotte Mrs
- 730 Olson Sanborn
- 731 Euren I F
- 734 Pearson E C
- 821 Monge Louis
- 825 Culp C E
- 901 Kneeshaw H A
- 902 Linberg J J
- 904 Hogan R G
- 905 Millar D P
- 910 Heldman J W
- 911 Leifson Alf
- 915 Winders O E
- 916 Pierce T J
- 919 Carey T V

PAUL E. SIMMONS

City Property and Red River Valley Farm Lands
18-19 Security National Bank Building Telephone 1884

- 18 Montana Life Ins Co
- 19 Vacant
- Street continued
- 7 Emery Johnson & Co sport-ings gds
- 7½ Dahl Barbara Mrs
- Quinn L C
- 8 Fargo Seed House
- Magill & Co grain
- 9½ Blakeslee A M music tchr
- nw cor Front Shotwell Floral Co
- nw cor 1st av S Armory The Auditorium The

COLLEGE—From Seventh av N, north to Twelfth av, 1 west of Thirteenth

- 700 Foss E M
- 706 Ballard Lena Mrs
- 709 Oliver E A
- 710 Gunthorpe R J
- 714 Pierson Signild Mrs

- 920 Barks Albert
- 1007 Helms J F
- 1011 Gartman R E
- 1016 Chial Alf
- 1018 Geddes C A
- 1019 Duncan H R
- 1022 Winders A A
- 1027 Nelson Clara
- 1028 Herrick L L
- 1031 Didier L J
- 1032 Wardwell M L
- 1033 Leonard B F
- 1035 Ziegler Nellie Mrs
- 1036 Canniff J A
- 1038 Dynes R C
- 1041 McPhail Apartments
- Boyle L W
- Emmel F B
- McDonald T L
- McPhail E A
- Monroe C F
- 1044 Jessen Jens
- 1106 Jensen Andrew
- 1109 Carrick L L

Union Transfer Co.

Household Goods and Commercial Storage

PHONE 413

Phone 602

Knight Printing Co.

Dakota Mailing Bureau

FARGO HOUSEHOLDERS DIRECTORY (1928)

619

- 1110 Fuller Mary Mrs
- 1114 Sekund A G
- 1115 Millard W W Capt
- 1117 Briscoe C A
- 1118 Myhra Adolph
- Olson G M
- 1122 Gronaas Emil
- Mahannah V I Mrs
- 1125 Pearson Ole
- 1126 Horgan Immogene Mrs
- 1129 Householder F C
- 1131 Hanson Benj
- 1132 Yocum E L
- 1141 Ross F S
- 1144 Forsyth Mary Mrs
- Tarbell R P Mrs

EDDY CT—From Third av S, south to Fifth av, 1 west of Thirteenth

- 312 Phillips C F
- 314 Quam J J
- 316 Wilson W V contr
- 326 Leech T H

ELM—From Red River north to Twelfth av N, 2 east of First

- 616 Saindon Marcel
- 620 Nolan C C
- 624 Ludwigen E F
- 702 Feltus E L
- Moen M W
- 706 Budsberg L E
- 708 Mitthun Andrew
- 714 Hirschberger M S
- 718 Hultberg Rudolph
- 722 Ohlin N J
- cor 11th av N City Detention Hosp
- Price E F

ELMWOOD AV—From S Second west to Fifth, 1 south of Fifteenth av

- 306 Henwood H H Rev
- 313 Carlson C O
- 315 Hustoft C N
- 317 Christianson B A
- 321 Dans T J

NEW YORK DENTAL COMPANY

Phone 3167 DENTISTS 118 Broadway

- 330 Merris W C
- 402 Peterson P J

EGBERT CT—From 100 feet east of N Fourth west to Broadway, 1 south of Ninth av N at Broadway

- 402 Johnson Dell
- 403 Syverson Ole
- 404 Geer Edw
- 405 Kelly F W
- 408 Kvale Margt Mrs
- 409 Ohman Alex
- 412 Ploof H L
- 413 Severston Ragna Mrs
- 414 Wangen Martin
- 415 Krump M E nurse
- 417 Sander S K
- 419 Crahan M F
- 421 Larson C V
- 425 Graham Jane Mrs
- Rintoul Margt Mrs
- 505 Johnson E A

- 335 Thompson Chris
- 358 Haggart G E
- 364 Field C K
- 365 Hageman B W
- 366 Gilbert L D
- 370 Kelly Jos
- 408 Davis J H
- 450 Vangness H B
- 453 Maynard C L
- 454 Tierney Paul
- 458 Oliver L H

FRONT—From Red River west to limits, 1 south of N P Ry

- 1 Dahl O T
- 2 Iverson John
- 7 Johnson E E
- 50 Desautel Nellie Mrs
- 52 Schultz Frank
- 54 Schultz Bertha Mrs
- 60 Patterson B J
- 62 Lindgren Anna Mrs
- 64 Huger Mac Mrs confr
- rear Anderson Arch
- Gies Fred

W. J. LANE CO.

Established 1902
Real Estate, Loans, Rentals and Insurance
609 N. P. Avenue

J. H. DAHL, President
OSCAR H. KORLIE, V. Pres.
MARTIN JONES, Secretary
W. E. BLACK, Treasurer
MAURICE H. JONES, Asst. Sec'y

First Mortgage Savings Investment Certificates on the Installment Plan;
\$5.00 per Month Buys \$1,000.00 in 132 Months

Metropolitan Building and Loan Association

Phone 2100

DONOVAN MOTOR CO.

FARGO FORD DEALERS

Sales and Service, Cor. Fourth Ave. and Fifth N.

NEW NEIGHBOR

LIND BLVD - LYNDON AVE S

LIND BLVD Cont'd
 44 Puhr Ross M & Angie S [12] ▲701-277-9907
 47 Hogue David P & Donna M [7] ▲701-232-4156
 48 Clark Blaine P [9] ▲701-277-3896
 51 Porter Don G & Mary L [32] ▲701-282-5389
 52 Russif Donald J & Tanya K [9] ▲701-492-0066
 55 Johnson David J [9] ▲
 Johnson Jennifer L
 Lease Joey ▲
 56 No Current Listing
 59 Maki Brian E & Toni C [27] ▲701-282-9580
 60 Morseth Cody A ▲
 64 Veen Terry G & Kimberly D [14] ▲

+ LIND LN ENDS
+ LIND LN CONTINUES
 103 Wangen Floyd H [18] ▲701-277-0994
 104 Bergman Richard A [11] ▲701-277-5561
 106 Hughes James E & Wanda L [24] ▲701-282-9396
 107 Peyerl Duane D & Lori A [21] ▲701-282-7216
 108 Oye Jerry R & Nicole [7] ▲701-235-8308
 111 Frisinger Jeremiah R [2] ▲
 Frisinger Jennifer
 112 Larson Dean M [13] ▲701-277-8889
 Larson Jodi701-277-8889
 114 Rohrich Bill N [30] ▲701-282-5182
 115 Backlund Michael O & Shelly R [21] ▲701-281-9472
 116 Olson Caylor B & Lyndsey [7] ▲

+ BENDER LN INTERSECTS
 120 Greseth Matthew T & Alesha [7] ▲701-277-1888
 204 Kleinsasser Damon D [3] ▲
 208 Lemieux Patrick J & Vicki L [8] ▲701-281-1679
+ ALICE LN INTERSECTS
 310 No Current Listing
 311 Seibel Daleyn L & Karla J [12] ▲701-277-1105
 312 Porter Megan M [3] ▲
 314 Olson Norman J & Joy M [2] ▲
 316 Jacobson Kevin J
 Jacobson Kelly R
 317 Olson Dk [7] ▲701-277-1203
 Olson Stephanie701-277-1203
 318 Rosenkranz Dale R & Holly E [8] ▲701-281-1642

+ GEORGE LN INTERSECTS
 420 Jaycox Jonathan C & Stacy [7] ▲701-282-2654
 421 Donohue Adlai J & Juanita L [7] ▲701-235-3284
 424 Nannenga Angela ▲701-282-2713
 Nannenga Ryan A701-282-2713
 430 Sinner Mary P
 Lucie Rhoades [2]
 Roth Garry A & Carol [6] ▲701-281-9300
 434 Schulz Jamie R & Lisa ▲701-282-6696
 435 Rinerson Eric G & Jennifer [7] ▲701-241-8897
 436 Rastedt Ryan L [6] ▲
 437 Bohn Chad W [2] ▲
 C & R ELECTRIC LLP electric contractors701-282-2041
 439 Streff Daniel L [2] ▲
 Streff Randi

440 Teberg Brian L [4] ▲701-277-0190
 441 Jorissen Corey D [2] ▲
BUSINESSES 1 **HOUSEHOLDS 50**

LIND CIR (HARWOOD)-FROM 31 LIND BLVD
*** ZIP CODE 58042 CAR-RT R001**
 21 Ohnstad Gary A & Brenda J [24] ▲701-282-5375
 25 Farkas Joseph J & Coralie E [24] ▲701-282-0584
 29 Resler Brian J ▲
 31 Opitz Josef & Robin A [27] ▲701-282-9217
 35 Matthys Lowell G & Vicki J [16] ▲701-282-7146
 39 Spiesz Jason A & Jennifer L [7] ▲701-277-1272
HOUSEHOLDS 6

LIND LN (HARWOOD)-FROM 99 LIND BLVD EAST
*** ZIP CODE 58042 CAR-RT R001**
 63 Schroeder Donald H & Shirley M [33] ▲701-282-6546
 67 Greseth Todd P & Sheila R [30] ▲701-282-2525
 71 Lien Earle D & Shelby J [15] ▲701-281-2693
 83 Dahl Orin W & Holly J [16] ▲701-281-9651
 87 Conton Lynn [10] ▲701-271-8253
 91 Johnson Arlene T [31] ▲701-282-3107
 Johnson Kevin M701-282-3107
 95 Tester Jason ▲
 99 Hallett Ryan L [7] ▲
 Hallett Amy M
 JERRY SCHROEDER PIANO TECH pianos701-282-6007
BUSINESSES 1 **HOUSEHOLDS 8**

LINDEN AVE S (FARGO)
*** ZIP CODE 58103 CAR-RT C042**
 209 Bowe David S [15] ▲701-232-4624
 222 Nissen Jane E [47] ▲701-235-0436
 225 Newman Samuel M Jr & Linda K [23] ▲701-293-3299
 226 Brovold Renee J [8] ▲701-235-5482
 Brovold Eliza701-235-5482
 229 Olsen Catherine J [16] ▲701-232-6048
 234 Schwaan Regan ▲
 237 Paulsen Vicki L [9] ▲
+ 3RD ST S BEGINS **HOUSEHOLDS 7**

LINDEN ST (KINDRED)
*** ZIP CODE 58051 CAR-RT R002**
 110 RDO EQUIPMENT CO contractors- equip/supl701-428-3693
 Roehrich Don
 130 Schock Richard A & Dona [2] ▲701-428-9852
 131 KINDRED SWIMMING POOL swimming pools- public701-428-3229
 140 Grager Dorothy M & Willard H [15] ▲701-428-3850
 150 Olson Kim A & Debra K [27] ▲
 160 Rohde Donald J [31] ▲701-428-3470
 170 Frovarp Sheila J [10] ▲701-428-0131
 180 Aird Dan A [10] ▲701-428-3268

LINDEN ST Cont'd
 181 No Current Listing
 191 Ness Troy M [27] ▲701-428-9955
 Ness Lisa M701-428-9955
 220 Phillips David W Jr & Nadine L [11] ▲701-428-9199
 241 Olien Bryan A & Christine [4] ▲701-428-9830
 271 UNITED METHODIST CHURCH churches701-428-3624
 Whaley Russell F & Pamela M [9] ▲
 290 Mitchell Dale E & Mary K [29] ▲701-428-3064
 320 Robertsdahl Wesley D & Velora F [10] ▲701-428-9848
 340 Bachmeier Todd C & Ruth N [9] ▲701-428-0159
 351 102 Johnson Elenore [5]701-428-3039
 103 Davis Jeanette M [9]701-428-3306
 202 Jensen Sharon L [2]
 203 Donovan Shirley701-428-9012
 204 Kurth Michele R [5]
 204 Kurth Shandy

BUSINESSES 3 **HOUSEHOLDS 20**

LINDENWOOD DR S (FARGO)-FROM 401 16TH AVE S SOUTHWEST
*** ZIP CODE 58103 CAR-RT C042**
 201 No Current Listing
 233 Noah Andrew L [7] ▲701-237-3714
 245 GRAF NELL & CANDY real estate701-232-6387
 Hughes Candice T [6] ▲
+ 3RD ST S INTERSECTS
+ 3RD ST S CONTINUES
 305 Marsden Thomas H [30] ▲701-280-2225
 309 No Current Listing
+ 4TH ST S INTERSECTS
 411 Hall John W & Sarah M [18] ▲701-232-4873
+ 16TH AVE S INTERSECTS
+ 17TH AVE S INTERSECTS
BUSINESSES 1 **HOUSEHOLDS 6**

LODEN CT S (FARGO)-FROM 4999 WOODHAVEN ST S SOUTH
+ 43RD AVE S INTERSECTS

LONE TREE RD S (FARGO)
*** ZIP CODE 58104 CAR-RT R019**
 1 MICROSOFT CORP physicians & surgeons equip701-281-6500
BUSINESSES 1

LONGFELLOW RD N (FARGO)-FROM 46 28TH AVE NE NORTH
*** ZIP CODE 58102 CAR-RT C090**
 2807 Hanson Stephanie M
 Pikalek Jonathan M
 2808 Sparks Robert B Jr & Laurel B [21] ▲701-237-6603
 2813 Phillips Arthur B Jr & Mary A [23] ▲701-235-9932
 2814 Halvorson Barry E & Theresa L [12] ▲701-232-3511
 2819 No Current Listing
 2820 Torbert Karen L & Neal L [15] ▲701-237-0484
 2825 Wessman Bradley D [3] ▲
 Wessman Henry C
 2826 Stroh Robert J & Lois R [15] ▲701-293-3723
 2831 Ekdorn Byron D & Sheri D [16] ▲701-237-9554
 2832 Richards Joe & Tonia M [2] ▲701-235-4984
 2837 Ficek Gary A [30] ▲701-293-8210
 2838 No Current Listing
 2843 Johnson June M & Roger G [40] ▲701-235-3084
 2844 Sprenger Beverly J [36] ▲701-237-0044
 2849 Rosberg Lawrence E [39] ▲701-232-2735
 Rosberg David L701-232-2735
 2850 Olson Denis J & Linda L [35] ▲701-293-5345
 2855 Berg Walter S [38] ▲701-237-4243
 Berg Sam W701-237-4243
 2856 McComb Craig M & Arlene F [24] ▲701-237-0822
 2860 Cardwell Dale A & Julie A [13] ▲701-293-7643
 2861 Johansen Douglas G [38] ▲701-293-5471
+ 29TH AVE NE INTERSECTS
+ 32ND AVE NE CONTINUES
*** ZIP CODE 58102 CAR-RT C093**
 3202 Schulz Steven W [2] ▲701-271-8121
 Schulz Richard C701-271-8121
 3207 Day Thomas J [31] ▲701-237-3959
 3208 Pember Dale E ▲701-540-5122
 3213 Howard Bryan L & Sandy [8] ▲701-239-4899
 3214 Carlson Beatrice A [20] ▲701-293-9710
 Carlson Dawn K701-293-9710
 3219 Lamont Gordon M ▲
 Lamont Tracy M
 3220 Hansmann Thomas P & Susan A [35] ▲701-235-3943
 3225 McIntyre Patrick L & Katherine L [4] ▲701-239-9480
 3226 Bills Heidi A
 Bills Autumn
 3231 Fetch Thomas G Jr & Janice F [21] ▲701-293-6600
 3232 Wegter Henry R & Barbara J [18] ▲701-232-3074
 3237 Gilbertson Harvey I & Bonnie J [33] ▲701-232-3074
 3238 Fluge Scott B & Melissa ▲701-293-8008
 3243 Gibson William R & Diane R [22] ▲701-293-8008
 3244 No Current Listing
 3249 Kalbus Andrew D ▲
 Kalbus Kara
 3250 Court Gordon D & Terri L [17] ▲701-239-8449
 3255 Sauer Steven C & Phyllis M [29] ▲701-235-3255
 3256 No Current Listing
 3261 Wenger Fred A & Barb J [30] ▲701-237-5489
 3262 Weber Thomas L & Tamara R [9] ▲701-239-6852
 3267 Reger James E & Nancy A [9] ▲701-298-3099
 3268 Schmidt Charles F [3] ▲701-280-1118
 Schmidt Shawn L701-280-1118
 3273 Dirk Robert A & Jennifer [7] ▲701-271-0038
 3274 J D KRAEMER ENTERPRISES genl contractors701-235-1160
 Kraemer Jeffrey D & Kimberly A [17] ▲701-298-3012
 3301 Rexine Rodney L & Carol R [19] ▲701-232-7299
 3302 Regstad Gerald L & Wanda G [33] ▲701-235-2834
 3307 Hauge Gregory A & Rebecca M [20] ▲701-239-0442
 3308 Dura Robert P & Rebecca A [17] ▲701-235-4252
 3401 No Current Listing
 3402 Rensvold Maynard W & Eleanor [34] ▲701-232-5640

LONGFELLOW RD N Cont'd
 3407 Bjarott Kim G & Meribeth E [23] ▲701-235-9123
 3408 Boelert Mark A & Bobbie A [13] ▲
+ 35TH AVE NE INTERSECTS
 3501 Argabright Barry J & Colleen A [27] ▲701-235-3002
 3502 Johnson Scott G & Suzanne T [17] ▲701-235-6003
 3508 Dummer Craig D [3] ▲701-451-0319
 3514 Nelson Douglas D ▲
 3515 Hartman Victor M & Ruby E [24] ▲701-235-0938
 3520 Colwell Kim M [15] ▲
 Colwell Beverly A
 3525 Younggren Robert E & Pamela G [30] ▲701-293-0319
 3526 Tollefson Dennis L & Patricia K [4] ▲701-280-2669
 3531 Olson Larry M & Robin M [9] ▲701-293-1971
 3532 Wasche Roy P [28] ▲
 3537 Gregoire Lori A & Danny P [16] ▲701-232-8947
 3538 Klemz Charles B & Kathleen B [31] ▲701-232-5691
 3543 Brunsvold Robert A & Vicki L [10] ▲701-235-9212
 3544 Callaghan Raymond E & Sharon O [20] ▲701-293-5228
 3550 Schnabel Tim J & Julie A [12] ▲701-234-0643
 3551 Langdahl Robert A ▲
 Overbeck Theresa L [17] ▲701-235-8560
 3556 Banttari Paul E [7] ▲
 Shaw Betty J [17] ▲701-293-5530
 3562 Schwcke Magdalena [2] ▲
 3563 Persons Larry R & Sheryl R [17] ▲701-280-0679
 3568 Deboer Paul A ▲
 Deboer Jenny
 3574 No Current Listing
+ PAR ST N INTERSECTS
BUSINESSES 1 **HOUSEHOLDS 77**

LOWER TER N (FARGO)-FROM 3 6TH AVE N

LUND AVE S (GLYNDON)-FROM 299 7TH ST SE
+ STATE ST SE INTERSECTS
*** ZIP CODE 56547 CAR-RT R002**
 16 Tollefson Thomas E & Debra K [27] ▲218-498-2391
 20 Berlinger Steven J ▲
 102 Cihak Jason J ▲
 106 Grinaker Betty J [28] ▲218-498-2892
 115 Neisen Franklin W [6] ▲
 Neisen Cindy
 121 Rudolph Charleen E & Roger [12] ▲218-498-2932
 125 Tweten Wayne R & Melinda F [18] ▲218-498-2906
 129 Sovde Lynette L [6] ▲218-498-0476
 Sovde Jamie L218-498-0476
 133 Hilliard Gary F & Rebecca A [50] ▲218-498-2529
 134 Allrich Jay A & Irene A [17] ▲218-498-2835
+ 2ND ST SE INTERSECTS
+ 2ND ST SE CONTINUES
 201 Olson Lloyd [2] ▲
 209 FUCHS SANITATION garbage collection218-498-2872
 212 Potete Cyndi [11] ▲218-498-2110
 216 Hawk Harry G [33] ▲218-498-2110
+ 3RD ST SE ENDS
+ 4TH ST SE CONTINUES
 401 Fenske Bryce C & Shelli R [12] ▲
 404 Ripperger Jeremy J & Penny [7] ▲
 405 Link Larry J & Sherri L [7] ▲218-498-0285
 408 Nygaard Theresa B [17] ▲218-498-0290
 Nygaard Robert L218-498-0290
 409 Owings Dave E & Karen M [50] ▲218-498-2493
 412 Cihak Darwin J & Mary E [50] ▲218-498-2620
 416 Dauner Lucas M & Monica [7] ▲218-498-2066
 420 Halvorson Janet L [17] ▲218-498-2343
 Halvorson Kenneth H218-498-2343
+ 5TH ST SE INTERSECTS
+ 5TH ST SE CONTINUES
 502 Krupich Steven R & Debra M [24] ▲218-498-2734
 503 Kram Ronald L & Connie218-498-2251
 506 Lindblom Julie A & Kirk J [14] ▲
 507 Brown Leroy M & Ione L [17] ▲218-498-2233
 510 McMahan Lynell R [23] ▲218-498-2761
 511 Salter John R III & Nancy J [14] ▲218-498-2739
 514 Neset Carter W & Twila M [7] ▲
 601 Cadwell Brett J [50] ▲
 604 Ellingson Bruce E & Esther I [50] ▲218-498-2334
 605 Dally William R & Heidi R [8] ▲218-498-0480
 608 Bjerk Mark V & Jane F [24] ▲218-498-0239
 609 Leach Donovan R [19] ▲218-498-2256
 616 Fabre Mark D & Betty D [23] ▲218-498-2291
 702 Frahm David J & Sherry A [50] ▲218-498-2383
 703 Stempf Raymond H & Ardythe J [18] ▲218-498-2361
 708 Marschke David E & Janet L [9] ▲218-498-2359
 714 Wosick Mark P & Toni L [8] ▲218-498-2087
 800 Fischer Mathew F & Susan J [50] ▲218-498-0411
 801 Larson Lowell H & Mary J [50] ▲218-498-2552
 804 Mc Clatlin Timothy J & Kami M [17] ▲218-498-2207
 807 Stensgard James M [17] ▲218-498-2754
 Stensgard Nancy J218-498-2754
 808 Sunde Bryan W & Rhonda M [13] ▲218-498-2320
 812 Messerschmidt Robert D [11] ▲218-498-2153
 Messerschmidt Christine218-498-2153
+ 9TH ST SE INTERSECTS
 906 Greuel Roland B & Dawn S [7] ▲218-498-2966
 910 Scholz Jeremy & Alicia [6] ▲218-498-2338
 914 Vinje Eric L & Christine A [7] ▲218-498-2240
 918 Boyd Daniel T ▲
 922 Bolin Bradley S & Jane M [50] ▲218-498-2750
 926 Fuchs Jeffrey A & Sonja K [10] ▲218-498-0166
+ SETER CIR ENDS
+ 10TH ST SE ENDS
BUSINESSES 1 **HOUSEHOLDS 50**

LYNDON AVE S (GLYNDON)-FROM 925 10TH ST SOUTH
*** ZIP CODE 56547 CAR-RT R001**
 1001 101 Sorenson Oscar J & Ilene J [14] ▲218-498-2628
 102 Yates Martha V [14] ▲218-498-2799

STREET GUIDE

LINDEN ST (K)
340 Lee Rodell T ... 428-3028
Lee Diane N ... 428-3028
351 KOKOTT L A ... 428-9813
+3RD AVE S INTERSECTS
+RAILROAD CROSSES
+RUSTAD DR S INTERSECTS
BUSINESSES 4 HOUSEHOLDS 18

LINDENWOOD DR (FARGO)-FROM
1599 S RIVER RD WEST
- ZIP CODE 58103 CAR-RT C042

201-245 Not Verified (2 Hses)
+3RD ST S ENDS
305 Marsden Thomas H & Nancy
JENKINS ... 280-2225
309 JENKINSON H L archt serv
235-1215
+4TH ST S INTERSECTS
411 Hall Ammon W ... 232-4873
+4TH ST S CONTIGUES
+16TH AVE S BEGINS
BUSINESSES 1 HOUSEHOLDS 4

LONGFELLOW RD (FARGO)-FROM
39 28TH AVE NE NORTH
- ZIP CODE 58102 CAR-RT C090

2807 Bray Raymond P ... 237-0928
Bray Dorothy ... 237-0928
Johnson Lorraine ... 237-0928
2808 Sparks Erin B ... 237-6603
2813 Phillips Arthur B Jr &
Maryann ... 235-9932
2814 Halvorson Barry E ... 232-3511
Halvorson Theresa M
232-3511
2819 Brennan Barbara A ... 293-9018
BRENAN BARBARA A
toiletries cosmetics/p
293-9018
Johnson Gary N & Barbara
235-7825
2820 Torbert Neal L & Karen ... 237-0484
2825 Weir Timothy W & Margaret
237-3616
2826 Stroh Robert J ... 293-3723
Stroh Michael R ... 293-3723
2831 Ekdorn Byron D ... 237-9554
Brink Margaret M
237-9554
Ekdorn Sheri D ... 235-4128
2832 Hare Robert R ... 293-8210
Ficsek Gary A ... 293-8210
Ficsek Christina L ... 293-8210
2838 Bentrup Hazel R ... 234-9545
Bentrup Myron
Deconcini Barbara ... 234-9545
Dezoncini Barbara M ... 234-9545
2843 Johnson June M ... 235-3084
Johnson Katherine M
235-3084
Pham Cuong D ... 237-0044
Sprenger Kristine J ... 237-0044
Sprenger Kelly A ... 237-0044
2849 Rosberg Lawrence E &
Noreen ... 232-2735
2850 Olson Dennis J & Linda ... 293-5345
2855 Berg Sam E ... 237-4243
Berg Melissa M ... 237-4243
2856 McComb Arlene F & Craig
... 237-0822
2860 Sornsin-Cardwell Julie A
J Cardwell Dale A ... 293-5491
J Cardwell Julie ... 293-5491
2861 Johansen Kathleen E ... 293-5471

+29TH AVE NE INTERSECTS
+32ND AVE NE CONTIGUES
- ZIP CODE 58102 CAR-RT C093

3202 Benson Lyle F & Elizabeth
... 235-2906
3207 Day Timothy J ... 237-3959
3208 Nellermoe Kenneth L ... 293-3799
Nellermoe Mark ... 293-3799
3213 Ivesdal Roger M & Kathleen
... 235-5184
3214 Carlson Donald L & Beatrice
... 293-9710
3219 Rolfzen Peter J & Dianne ... 232-7568
3220 Hansmann Thomas P &
Susan ... 235-3943
3225 Eddy James A ... 293-9415
Eddy Charlotte R ... 293-9415
3226 Johnson Douglas R ... 293-5417
Johnson Ruth A ... 293-5417
3231 Fetch Thomas G & Janice ... 293-6600
3232 Wegter Barbara J ... 232-6874
3237 Gilbertson Harvey I & Bonnie
... 232-3074
3238 Leigh Erin ... 293-8008
3243 Gibson William R ... 298-8574
3244 Rindy Kristina ... 293-1404
3249 Schmaltz Daniel J & Nikki
... 293-0516
3250 Andres Kay E ... 293-0516
Andres Joanne I ... 293-0516
3255 Sauer Steven C & Phyllis ... 235-3255
3256 Not Verified
3261 Wenger Fred A & Barbara
... 237-5489

LONGFELLOW RD (F)
3262 Maan Shivcharan S ... 237-5539
Maan Ranjit K ... 237-5539
3267 Escen Robert W ... 237-0492
3268 Not Verified
3268 Burley Jess ... 235-1977
3273 Grafton Kenneth F ... 235-1977
3274 Kraemer Jeffrey D & Kimberly
... 298-3012
3301 Rexine Rodney L & Carol ... 237-0492
3302 Not Verified
3307 Hauge Gregory ... 239-0442
3308 Dura Rebecca W & Robert ... 235-4252
3401 Gilman Scott M ... 237-5755
3402 Rensvold Eleanor ... 232-5640
3407 Bjoralt Kim ... 235-9123
3408 Boetel Mark A ... 235-9123
+35TH AVE NE INTERSECTS
3501 Not Verified
3502 Thiel-Johnson Suzanne K ... 235-0938
3508 Schurdevin Betty J
3514 Not Verified
3515 Hartman Victor R ... 235-0938
Hartman Ron ... 235-0938
3520 Colwell Kim M ... 235-3008
Colwell Beverley A
293-1365
3525 Younggren Robert E ... 293-0319
Younggren Jennifer A
293-0319
3526 Marchione Thierry A ... 235-3008
Marchione Beatrice B
293-1365
3531 Schulz Harold R & Emy ... 293-1365
Gregoire Danny P & Lori ... 232-8947
3538 Not Verified
3543 Larson Thomas E & Linda ... 241-7063
3544 Callaghan Raymond E &
Sharon ... 293-5228
3550 Brownlee James R & Cynthia
... 241-9258
3551 Overbeck Duane L & Theresa
... 235-8560
3556 Lee Colleen M ... 293-3723
3562 Not Verified
3563 Persons Sheryl R & Larry ... 290-0679
3568 Brink William D ... 237-9554
Brink Margaret M
237-9554
3574 Fortier Gloria A ... 232-3596

+PAR ST INTERSECTS
BUSINESSES 1 HOUSEHOLDS 80

LONGFELLOW RD NE (FARGO)-
- ZIP CODE 58102 CAR-RT C093

3207 FILTER QUEEN AUTHORIZED
DISTRIBUTOR ... 298-9092
NATURAL AIR ... 298-9092
BUSINESSES 2
LORRAIN ST (FARGO)-FROM 769
33RD AVE N NORTH
LOWER TER (FARGO)-FROM 589
ELM ST EAST
- ZIP CODE 58102 CAR-RT C060
10 SHOTWELL FLORAL
GREENHOUSES AND GDNS
CNTRS N nursery prods
235-8685
28 Gable Lynette ... 235-8145
Gable Danny ... 235-8145
Ulmer Lynette R ... 235-8145
Wells George A ... 293-8825
Wells Kerri M ... 293-8825
BUSINESSES 1 HOUSEHOLDS 3

LUND AVE S (GLYNDON)-
- ZIP CODE 56547 CAR-RT R002

12 Gomez Vincent B ... 498-2391
15 Bailey Jamie D ... 498-2880
16 Tollefson Thomas ... 498-2880
20 Gunderson Kathryn ... 498-2880
Nitschke James A ... 498-2880
+RAILROAD CROSSES
102 Olson Bobby I ... 498-2821
Olson Bonnie D ... 498-2821
+1ST ST NW ENDS
115 Wightman Robert K ... 498-2529
133 Hilliard Gary F ... 498-2529
Hilliard Jessica L ... 498-2529
134 Allrich Irene A & Jay ... 498-2835
Miller Desarae A ... 239-4723
17 Owens Wayne C ... 239-4723
18 Peterson Kenneth D ... 234-0011
Peterson Darlene C ... 234-0011
+APRIL LN BEGINS
21 Rodriguez Darcy D ... 297-8076
Rodriguez Johnnie ... 297-8076
22 Lemke Darrell J
Lemke William L
... 237-4722
... 237-4722
23 Christianson Dale C ... 235-1152
24 Polley Gerald A ... 293-6692
25 Fox Sarah ... 293-6692
Michalenko Danaka ... 293-6692
26 Hess James L ... 237-9645
Hess Jeannie A
Olson Nicole A
... 280-1053
27 Not Verified
28 Anderson Rodney D ... 241-4391
Anderson Andrew D
Bertrand Gladys S ... 241-4391
30 Vanraden Sarah ... 241-4391
31 Zander Keith W ... 241-4391
Zander Katherine E
33 Chisholm Joseph R ... 237-9645
Chisholm Barbara A ... 237-9645
35 Not Verified
37 Dougherty Daniel J Jr ... 293-7232
38 Nystrom Anita M ... 235-9229

LUND AVE S (G)
BARTNESS INDUSTRIES
sporting gds/bicycle s
498-2610
605 Dejong Troy J & Lori ... 498-0227
608 Bjerk Mark ... 498-0239
609 Leach Don ... 498-2256
616 Fabre Betty D ... 498-2291
Fabre Mark D ... 498-2291
702 Not Verified
703 Mstemp Mindy ... 498-2790
Mstemp Raymond H ... 498-2361
Stempf Ardythe J ... 498-2361
708 Not Verified
714 Claire Mark J & Brandy ... 498-2709
801 Iverson Aiden M ... 498-2709
Iverson Virginia L ... 498-2709
807 Stensgard James M ... 498-2754
808 Sunde Bryan W
Sunde Rhonda M
13 Not Verified
812 Messerschmidt Robert D ... 498-2715
Messerschmidt Ardyce L
906 Schmitz Troy D ... 498-2809
Schmitz Stacie L
910 Wessels David A ... 498-2809
Wessels Cynthia K ... 498-2809
918 Jacobsen Leroy ... 498-0166
926 Fuchs Jeffrey A ... 498-0166
Fuchs Sonja K ... 498-0166
BUSINESSES 2 HOUSEHOLDS 39

LYNDON AVE S (GLYNDON)-
- ZIP CODE 56547 CAR-RT R001

113 Not Verified
1001 Kuehl Brian R ... 104 Moran Earl A ... 498-2276
1004 Jones Richard D ... 498-2293
1012 Miller Craig D & Lori ... 498-2498
1016 Carlson Calvin C & Locki ... 498-2177
1020 Lafrinier Christopher J ... 498-2177
Lafrinier Suzanne M
1024 Thompson Nolan M ... 498-2452
1027 Senske Steele ... 498-0139
1102 Not Verified
1103 Cummings Mylin D ... 498-0139
Cummings Jeffery D
1106 Schultz Verna D ... 1110 Butler Richard O ... 1113 Schumann Jerald L & Sherri
... 1114-1117 Not Verified (2 Hses)
1117 m Honde Randy J ... 498-2950
1121 Kragnes Mark D ... 498-2950
Kragnes Trina J ... 498-2950
1202 Johnson Rachael L ... 498-2424
Johnson Darel E
1205 Bartness Jana M ... 498-2424
Bartness Danny ... 498-2424
1213 Dayley Timothy J & Susan ... 498-2991
1214 Strom Michael A ... 1217 Neisen Jeffrey R & Lisa
... 237-5565
... 476-0584
... 234-0023
... 232-7845
41 Lynnpos Josh ... 237-5565
42 Grinstener Joseph L & Lorraine
... 476-0584
44 Stordahl Jo ... 232-7845
46 Dullum Dwight B ... 280-2231
Dullum Blaine
Mischel Donald J ... 280-2231
Mischel Tracy L
47 Nelson Betty C ... 293-9788
48 Shipley Scott A & Janet ... 293-9788
48 Not Verified
49 Kamletz Kim ... 434-9294
50 Skarie Michelle R ... 293-7133
53 Kelly Ilana D ... 293-7133
Kelly Erin K ... 232-6639
55 Hallock Kris S ... 232-6639
+35TH AVE N INTERSECTS
HOUSEHOLDS 41

LYNN DAWN DR (ARGUSVILLE)-
- ZIP CODE 58005 CAR-RT R001

602-603 Not Verified (2 Hses)
604 Keckler Timothy R & Julie ... 484-5237
606 Becker David M ... 484-5610
Becker Melissa J ... 484-5610
608 Thompson Carrie L ... 484-5766
610 Ganje Louise A ... 484-5766
Ganje Norbert ... 484-5766
612 Teberg Randy L & Eileen ... 484-5005
614 Aarsvold Johan ... 484-9304
Aarsvold Cheryl A ... 484-9304
Bengeron Kent
Bengeron Kent W
Bergeron Lorry D
615 Wiebusch Robert E ... 484-5519
Wiebusch Mark C ... 484-5519
+ALDRICH AVE ENDS
HOUSEHOLDS 11

MADISON AVE (FARGO)-FROM
1151 29TH ST N WEST
- ZIP CODE 58102 CAR-RT C075

2901 Erdmann Elizabeth A ... 280-1192
Wendt Barbara A ... 235-6557
Wendt Stanley A ... 235-6557
Harrington Fred J ... 234-9865
Harrington Joann ... 234-9865
Thorsell Dorothy A ... 2906 Not Verified
2909 Lukes Jean ... 2910 Lukes Jerry
Fahey David ... 234-0444
2913 Gumke Clinton D & Cheryl
... 237-4259
2914 Philbrick Angie M ... 239-4804
Philbrick Scott A ... 239-4804
2917 Weiss Cory D & Tammie ... 280-0096
2918 Chang Kou C ... 3001 Faber Elton S ... 237-4589
3002 Davis Dorothy M ... 232-7206
3005 Denis Bianco P ... 271-8995
Denis Pedro C ... 271-8995
Diaz Pedre D ... 3006 Schedin Gary E ... 241-7699
Schedin Gloria J ... 241-7699
3009 Not Verified
3010 Bruhn Thomas K & Diane ... 237-5978
Barnes Hilton A Jr ... 237-0993
Barnes Sandra M ... 237-0993
3014 Neiss Darren G & Amy ... 237-5229
Wright Roy J ... 293-7392
3017 Larson Lee A & Kelly ... 293-3837
3018 Ulrich Richard V & Margaret
... 237-9640
3021 Miller Scott J ... 239-9296
Miller Jodi L ... 239-9296
3022 Bladow Bruce ... 232-3868
3101 Marhol David J ... 3102 Hanson Brian M & Deborah
... 232-9463
3105 Vogel Rick A & Julie ... 235-9624
3108 Not Verified
3109 Lindsay Thomas J & Jane ... 232-0293
3112 Scherer James L & Sandra
... 235-3770
HOUSEHOLDS 31

MADISON AVE (F)
Erdmann Paula R ... 280-1192
Wendt Barbara A ... 235-6557
Wendt Stanley A ... 235-6557
Harrington Fred J ... 234-9865
Harrington Joann ... 234-9865
Thorsell Dorothy A ... 2906 Not Verified
2909 Lukes Jean ... 2910 Lukes Jerry
Fahey David ... 234-0444
2913 Gumke Clinton D & Cheryl
... 237-4259
2914 Philbrick Angie M ... 239-4804
Philbrick Scott A ... 239-4804
2917 Weiss Cory D & Tammie ... 280-0096
2918 Chang Kou C ... 3001 Faber Elton S ... 237-4589
3002 Davis Dorothy M ... 232-7206
3005 Denis Bianco P ... 271-8995
Denis Pedro C ... 271-8995
Diaz Pedre D ... 3006 Schedin Gary E ... 241-7699
Schedin Gloria J ... 241-7699
3009 Not Verified
3010 Bruhn Thomas K & Diane ... 237-5978
Barnes Hilton A Jr ... 237-0993
Barnes Sandra M ... 237-0993
3014 Neiss Darren G & Amy ... 237-5229
Wright Roy J ... 293-7392
3017 Larson Lee A & Kelly ... 293-3837
3018 Ulrich Richard V & Margaret
... 237-9640
3021 Miller Scott J ... 239-9296
Miller Jodi L ... 239-9296
3022 Bladow Bruce ... 232-3868
3101 Marhol David J ... 3102 Hanson Brian M & Deborah
... 232-9463
3105 Vogel Rick A & Julie ... 235-9624
3108 Not Verified
3109 Lindsay Thomas J & Jane ... 232-0293
3112 Scherer James L & Sandra
... 235-3770
HOUSEHOLDS 31

MADISON SQUARE DR (FARGO)-
- ZIP CODE 58104 CAR-RT R007

2402 Weaver J V ... 235-7693
2403 Astrup Kenneth ... 298-0323
2405 Kaufman Joseph J ... 2408 Kaufman Elora A
Baker Dean F & Marilyn ... 237-0062
2410 Holland Myron W ... 232-4149
Holland Dale D ... 232-4149
2411 Taylor Wallace W ... 239-5916
2414 Pergande Allen P & Mary ... 293-8764
2415 Hartmann Rev Marvin L &
Marion ... 297-8023
2416 Johnston Donna J ... 239-0311
2417 Duis Gloria J ... 237-3997
HERITAGE HOMES SHOW
HOME ... 298-3116
2420 Holloway Donald R & Gloria
... 280-2152
2422 Swenson Roger E ... 280-2152
Swenson Lujean A ... 293-9650
2426 Cole David G ... 235-1100
Lichtsinn Leonel W ... 235-1100
Lichtsinn Jodie A ... 232-4979
2432 Clark Kathryn L ... 232-6032
Clark Tim D
Cochran Kevin ... 232-6032
2434 Teigen Michael G ... 232-6032
Teigen Robin J ... 298-8184
2438 Renwick Grace E ... 298-8184
Renwick Laverne B
Veile Narda M ... 237-5963
2441 Shah Rohit ... 271-0293
2444 Carriere Katherine M ... 235-8946
Carriere Stacy A ... 235-8946
2449 Oconnor Martin D ... 239-4752
Oconnor Daniel T
Schmith James J ... 239-4752
Schmith Jean M ... 239-4752
2451 Keller Udo G ... 232-5363
2452 Nelson Alfred E & Nora ... 241-9229
2458 Not Verified
2458 Werlinger Rose
BUSINESSES 1 HOUSEHOLDS 26

MAGNOLIA CT (GLYNDON)-
- ZIP CODE 56547 CAR-RT R001

1203 Surerus Michael L ... 498-2462
1204 Not Verified
1212 Clemens Wayne
Clemens Wendy L
HOUSEHOLDS 3

MAIDEN LN (TOWER CITY)-FROM
3399 133RD AVE SE EAST
+132ND AVE SE INTERSECTS

2901 Erdmann Elizabeth A ... 280-1192
Wendt Barbara A ... 235-6557
Wendt Stanley A ... 235-6557
Harrington Fred J ... 234-9865
Harrington Joann ... 234-9865
Thorsell Dorothy A ... 2906 Not Verified
2909 Lukes Jean ... 2910 Lukes Jerry
Fahey David ... 234-0444
2913 Gumke Clinton D & Cheryl
... 237-4259
2914 Philbrick Angie M ... 239-4804
Philbrick Scott A ... 239-4804
2917 Weiss Cory D & Tammie ... 280-0096
2918 Chang Kou C ... 3001 Faber Elton S ... 237-4589
3002 Davis Dorothy M ... 232-7206
3005 Denis Bianco P ... 271-8995
Denis Pedro C ... 271-8995
Diaz Pedre D ... 3006 Schedin Gary E ... 241-7699
Schedin Gloria J ... 241-7699
3009 Not Verified
3010 Bruhn Thomas K & Diane ... 237-5978
Barnes Hilton A Jr ... 237-0993
Barnes Sandra M ... 237-0993
3014 Neiss Darren G & Amy ... 237-5229
Wright Roy J ... 293-7392
3017 Larson Lee A & Kelly ... 293-3837
3018 Ulrich Richard V & Margaret
... 237-9640
3021 Miller Scott J ... 239-9296
Miller Jodi L ... 239-9296
3022 Bladow Bruce ... 232-3868
3101 Marhol David J ... 3102 Hanson Brian M & Deborah
... 232-9463
3105 Vogel Rick A & Julie ... 235-9624
3108 Not Verified
3109 Lindsay Thomas J & Jane ... 232-0293
3112 Scherer James L & Sandra
... 235-3770
HOUSEHOLDS 31

MADISON SQUARE DR (FARGO)-
- ZIP CODE 58104 CAR-RT R007

2402 Weaver J V ... 235-7693
2403 Astrup Kenneth ... 298-0323
2405 Kaufman Joseph J ... 2408 Kaufman Elora A
Baker Dean F & Marilyn ... 237-0062
2410 Holland Myron W ... 232-4149
Holland Dale D ... 232-4149
2411 Taylor Wallace W ... 239-5916
2414 Pergande Allen P & Mary ... 293-8764
2415 Hartmann Rev Marvin L &
Marion ... 297-8023
2416 Johnston Donna J ... 239-0311
2417 Duis Gloria J ... 237-3997
HERITAGE HOMES SHOW
HOME ... 298-3116
2420 Holloway Donald R & Gloria
... 280-2152
2422 Swenson Roger E ... 280-2152
Swenson Lujean A ... 293-9650
2426 Cole David G ... 235-1100
Lichtsinn Leonel W ... 235-1100
Lichtsinn Jodie A ... 232-4979
2432 Clark Kathryn L ... 232-6032
Clark Tim D
Cochran Kevin ... 232-6032
2434 Teigen Michael G ... 232-6032
Teigen Robin J ... 298-8184
2438 Renwick Grace E ... 298-8184
Renwick Laverne B
Veile Narda M ... 237-5963
2441 Shah Rohit ... 271-0293
2444 Carriere Katherine M ... 235-8946
Carriere Stacy A ... 235-8946
2449 Oconnor Martin D ... 239-4752
Oconnor Daniel T
Schmith James J ... 239-4752
Schmith Jean M ... 239-4752
2451 Keller Udo G ... 232-5363
2452 Nelson Alfred E & Nora ... 241-9229
2458 Not Verified
2458 Werlinger Rose
BUSINESSES 1 HOUSEHOLDS 26

MAGNOLIA CT (GLYNDON)-
- ZIP CODE 56547 CAR-RT R001

1203 Surerus Michael L ... 498-2462
1204 Not Verified
1212 Clemens Wayne
Clemens Wendy L
HOUSEHOLDS 3

MAIDEN LN (TOWER CITY)-FROM
3399 133RD AVE SE EAST
+132ND AVE SE INTERSECTS

2901 Erdmann Elizabeth A ... 280-1192
Wendt Barbara A ... 235-6557
Wendt Stanley A ... 235-6557
Harrington Fred J ... 234-9865
Harrington Joann ... 234-9865
Thorsell Dorothy A ... 2906 Not Verified
2909 Lukes Jean ... 2910 Lukes Jerry
Fahey David ... 234-0444
2913 Gumke Clinton D & Cheryl
... 237-4259
2914 Philbrick Angie M ... 239-4804
Philbrick Scott A ... 239-4804
2917 Weiss Cory D & Tammie ... 280-0096
2918 Chang Kou C ... 3001 Faber Elton S ... 237-4589
3002 Davis Dorothy M ... 232-7206
3005 Denis Bianco P ... 271-8995
Denis Pedro C ... 271-8995
Diaz Pedre D ... 3006 Schedin Gary E ... 241-7699
Schedin Gloria J ... 241-7699
3009 Not Verified
3010 Bruhn Thomas K & Diane ... 237-5978
Barnes Hilton A Jr ... 237-0993
Barnes Sandra M ... 237-0993
3014 Neiss Darren G & Amy ... 237-5229
Wright Roy J ... 293-7392
3017 Larson Lee A & Kelly ... 293-3837
3018 Ulrich Richard V & Margaret
... 237-9640
3021 Miller Scott J ... 239-9296
Miller Jodi L ... 239-9296
3022 Bladow Bruce ... 232-3868
3101 Marhol David J ... 3102 Hanson Brian M & Deborah
... 232-9463
3105 Vogel Rick A & Julie ... 235-9624
3108 Not Verified
3109 Lindsay Thomas J & Jane ... 232-0293
3112 Scherer James L & Sandra
... 235-3770
HOUSEHOLDS 31

1202 24th Ave. South
Fargo, ND 58103

Furnishings Ltd

KAREN BYE

701-293-3874

Commercial and Residential Furnishings and Interior Design

LILAC LA to LYNMAR DR E

318

▲ HOMEOWNER

LILAC LA *cont'd*

Lian Travis	280-1368
2865 Beyers Gerald W & Delores	280-1155
2866 Larson Donald M & Joyce	293-5167
2869 Lundeen David A & Jane	232-8444
2870 Ross Elliott D & Stephanie	235-3579
Ross Benjamin A	235-3579
2873 Karlins Nathaniel	241-9552
2874 Urban Marek W & Kasia	235-1947
2877 Muscha Robert	235-0398
2878 Burns Michael J & Pam	237-0588
2885 Shilling Donald W & Helen	293-0558
2953 Not Verified	

LONGFELLOW RD (F) *cont'd*

2855 Berg Sam & Betty	237-4243
2856 Mc Comb Craig M & Ariene	237-0822
2860 Kirchenwitz Bernard F	235-4197
2861 Johansen Douglas G & Dorothy	293-5471
+ 29TH AV NE INTERSECTS	
101	
3202 Benson Lyle F & Betty	235-2906
3207 Day Thomas J	237-3959
Tanata Mary	237-3959
Day Ramelle K	237-3959
Day Timothy	237-3959
3208 Nellermoe Donata J	293-3799
3213 Ivesdal Roger & Kathleen	235-5184
3214 Carlson Donald L & Beatrice	293-9710

LONGFELLOW RD (F) *cont'd*

3508 Burley Steven G	293-7565
Burley Michelle	293-7565
3514 Brantner Lanny G & Lois	235-0600
Brantner Lance	235-0600
3515 Hartman Ron	235-0938
3520 Not Verified	
3525 Younggren Robert E & Pamela	293-0319
Younggren Jacqueline E	293-0319
3526 Lingen Carol J	235-1622
Lingen Jennifer	235-1622
3531 Schulz Harold R & Emy	235-3008
3532 Wasche Roy P & Constance	293-1365
3537 Gregoire Dan P & Lori	232-8947
Gregoire Lori A	232-8947
3538 Klemz Charles B & Kathleen	232-5691
Klemz Jennifer	232-5691
3543 Larson Thomas E & Linda	232-3822
Larson Steve W	232-3822
3544 Callaghan Raymond E & Sharon	293-5228
3550 Not Verified	
3551 Overbeck Duane L & Theresa	235-8560
Overbeck Theresa L	235-8560
3556 Not Verified	
3562 Walker Mickey	235-4142
3563 Persons Lary R & Cheryl	280-0679
3568 Brink William D & Margaret	293-0436
Brink Margaret	293-0436
3574 Fortier Lawrence L & Gloria	232-3596

LINDEN AV (FARGO)-FROM RIVER WEST

LINDEN AV (FARGO)-FROM RIVER WEST 62

- ZIP CODE 58103

201 Dixon James E & Virginia	237-5733
209 Bowe David S & Carolyn	232-4624
218-222 Not Verified (2 Hses)	
225 Newman Samuel M & Linda	293-3299
Newman G Matthew	293-3299
226 Not Verified	
229 Olsen Catherine J	232-6048
234-237 Not Verified (2 Hses)	

3219 Rolitzen Pete J & Di Anne	232-7568
Roltzen Sarah M	232-7568
3220 Hansmann Thomas P & Susan	235-3943
3225 Eddy Jim A	293-9415
3226 Johnson Douglas R	293-5417
Johnson Ruth A	293-5417
3231 Fetch Thomas G	293-6600
Fetch Janice F	293-6600
3232 Wegter Henry R & Barbara	232-6874
3237 Gilbertson Harvey I	232-3074
Gilbertson Bonnie J	232-3074
3238 Brady William J & Bernadine	237-0627
3243 Gibson William R & Diane	293-8008
3244 Vigesaa Harold M & Sylvia	293-3660
Vigesaa Martin E	293-3660
3249 Not Verified	
3250 Andres Ray E	293-0516
3255 Sauer Steve C & Phyllis	235-3255
Sauer Phyllis M	235-3255
3256 Not Verified	
3261 Wenger Fred A & Barbara	237-5489
3262 Maan Shivcharan S	237-5539
3267 Escen Robert W & Jonalynne	237-0492

+ PAR ST INTERSECTS

BUSINESSES 1 HOUSEHOLDS 74

LOWER TER (FARGO)-A CONTINUATION OF 6TH AV NE 42

- ZIP CODE 58102

9 Vacant

10 SHOTWELL FLORAL GREENHOUSES & GARDEN CENTER 235-8685

28 UPPER-LOWER Not Verified (2 Apts) BUSINESSSES 1 HOUSEHOLDS 2

LINDENWOOD DR (FARGO)-FROM RIVER WEST

LINDENWOOD DR (FARGO)-FROM RIVER WEST 62

- ZIP CODE 58103

201 Not Verified	
233 Hanson Burnett H & Georgine	232-5781
245 Rogne Carol J	235-7924
+ 3D ST INTERSECTS	
305 Marsden Thomas H & Nancy	280-2225
309 Jenkinson Harold L & Ruth	235-1215
+ 4TH ST S INTERSECTS	
411 Hall John W & Sarah	232-4873
Hall John R	232-4873

3243 Gibson William R & Diane	293-8008
3244 Vigesaa Harold M & Sylvia	293-3660
Vigesaa Martin E	293-3660
3249 Not Verified	
3250 Andres Ray E	293-0516
3255 Sauer Steve C & Phyllis	235-3255
Sauer Phyllis M	235-3255
3256 Not Verified	
3261 Wenger Fred A & Barbara	237-5489
3262 Maan Shivcharan S	237-5539
3267 Escen Robert W & Jonalynne	237-0492
3268 Burley Carol A	280-9343
Burley Becky S	280-9343
Burley Kristen L	280-9343
3273 Grafton Kenneth F	235-1977
3274 Kraemer Jeff D	298-3012
Kraemer Kimberly A	298-3012
3301 Rexine Rodney L & Carol	235-2834
Rexine Carol R	235-2834
3302 Regstad Gerald L & Wanda	235-2834
Regstad Steve J	235-2834
3307 Hauge Gregory A & Rebecca	239-0442
Metz Joann	239-0442
3308 NELSON AIR SUPPLY crop dusting	293-1248
Nelson Stephen H & Brenda	293-1248
Nelson Brenda M	293-1248

LYNMAR DR E (FARGO)-A STREET LOCATED IN EDGEWOOD TRAILER CT 101A

- ZIP CODE 58102

+ W LYNMAR DR INTERSECTS

1-5 Not Verified (3 Hses)

6 Vacant

7-9 Not Verified (2 Hses)

+ MAY LA INTERSECTS

11-13 Vacant (2 Hses)

15 Not Verified

17-18 Vacant (2 Hses)

19 Not Verified

+ APRIL LANE INTERSECTS

20 Not Verified

21 Penn Michael 293-7471

22 Not Verified

23-24 Vacant (2 Hses)

25 Nelson Chad 237-9427

26 Not Verified

27 Vacant

28 Hoff David W 235-2460

29 Bertrand Clady S

30 Morrison Brenda L 298-6053

31 Not Verified

32 Vacant

LONGFELLOW RD (FARGO)-FROM 28TH AV NE NORTH

LONGFELLOW RD (FARGO)-FROM 28TH AV NE NORTH 108

- ZIP CODE 58102

2807 Johnson Lorraine M	237-0928
2808 Sparks Laurel B	235-9932
2813 Phillips Arthur B Jr & Mary Ann	235-9932
2814 Drayton Thomas A & Polly	235-2888
2819 Not Verified	
2820 Torbert Neal L & Karen	237-0484
2825 Westphal Gene C	237-3610
Westphal Carol	237-3610
2826 Not Verified	
2831 Ekdorn Byron D	237-9554
2832 Hare Robert R Jr	235-4128
2837 Ficek Gary A	293-8210
2838 Hichuk Peter S & Lucille	293-5994
2843 Johnson Roger G & June	235-3084
2844 Sprenger Beverly J	237-0044
2849 Rosberg Lawrence E & Noreen	232-2735
2850 Olson Denis J & Linda	293-5345

3301 Rexine Rodney L & Carol	235-2834
Rexine Carol R	235-2834
3302 Regstad Gerald L & Wanda	235-2834
Regstad Steve J	235-2834
3307 Hauge Gregory A & Rebecca	239-0442
Metz Joann	239-0442
3308 NELSON AIR SUPPLY crop dusting	293-1248
Nelson Stephen H & Brenda	293-1248
Nelson Brenda M	293-1248
3401 Gilman Scott	232-5640
3402 Rensvoid Maynard W & M Eleanor	235-9123
3407 Bjoralt Kim & Mari Beth	237-3092
3408 Woodbury Lawrence H	237-3092
Woodbury Annette	237-3092
+ 35TH AV NE INTERSECTS	
3501 Argabright Barry J & Colleen	235-3002
3502 Johnson Scott G & Suzanne	235-6003

LYNMAR DR E (FARGO)-A STREET LOCATED IN EDGEWOOD TRAILER CT 101A

- ZIP CODE 58102

+ W LYNMAR DR INTERSECTS

1-5 Not Verified (3 Hses)

6 Vacant

7-9 Not Verified (2 Hses)

+ MAY LA INTERSECTS

11-13 Vacant (2 Hses)

15 Not Verified

17-18 Vacant (2 Hses)

19 Not Verified

+ APRIL LANE INTERSECTS

20 Not Verified

21 Penn Michael 293-7471

22 Not Verified

23-24 Vacant (2 Hses)

25 Nelson Chad 237-9427

26 Not Verified

27 Vacant

28 Hoff David W 235-2460

29 Bertrand Clady S

30 Morrison Brenda L 298-6053

31 Not Verified

32 Vacant

GOLDMARK INVESTMENT COMPANY COMMERCIAL REAL ESTATE

Phone: (701) 235-2920 • FAX: (701) 239-5837

1112 Nodak Drive SW, P.O. Box 3024, Fargo, North Dakota 58108

SPACE AVAILABLE



Lightowler Johnson Associates

(218) 233-3512
1001 Center Ave., Suite 1
Moorhead, MN 56560

ARCHITECTS ENGINEERS

(701) 293-1350
700 Main Avenue
Fargo, ND 58108

FETTES Moving and Storage, Inc.

Tel. 235-1641

Local - Long Distance • Residential - Commercial



© HOMEOWNER

188

LINDEN AV (FARGO)-FROM S 2D EAST

- ZIP CODE 58103
 201 Dixon James E @ 237-5733
 209 Bowe David S @ 232-4624
 218 No Return
 222 Nissen Jerome N @ 235-0436
 225 Newman Saml M @ 293-3299
 226 Person Bruce R 235-0257
 229 Morton Steven 280-2667
 234 Hovland Ken A 232-3145
 237 No Return

LINDENWOOD DR (FARGO)-FROM 455 16TH AV S 1 BLK EAST OF 5TH ST SOUTH

- ZIP CODE 58103
 201 Vacant
 233 Hanson Burnett H @ 232-5781
 245 Vacant
 305 Marsden Thos H @ 280-2225
 309 Jenkinson Harold L @ 235-1215
 411★Hali John W @ 232-4873

LONGFELLOW RD (FARGO)-FROM 28TH AV NE NORTH

- ZIP CODE 58102
 2807 Johnson Randall A @ 237-0928
 2808 Sparks Robt B @ 237-6603
 2813 Phillips Arth B Jr @ 235-9932
 2814 Drayton Thos A @ 235-2888
 2819 Johnson Gary N @ 235-7825
 2820 Nelleremoe Gary L @ 232-8386
 2825 Westphal Gene C @ 237-3610
 2826 Silkey Roger @ 235-9490
 2831 Carey Danl M @ 293-6877
 2832 Hare Robt R Jr @ 235-4128
 2837 Ficek Gary A @ 293-8210
 2838 Hichuk Peter S @ 293-5994
 2843 Johnson Roger G @ 235-3084
 2844 Sprenger Beverly J Mrs @ 237-0044
 2849 Rosberg Lawrence E @ 232-2735
 2850 Olson Denis J @ 293-5345
 2855 Berg Sam @ 237-4243
 2856 Mc Comb Craig @ 237-0822
 2860 Kirchenwitz Bernard F @ 235-4197
 2861 Johansen Douglas G @ 293-5471
 29TH AV NE INTERSECTS

- 3202 Benson Lyle F @ 235-2906
 3207 Day Thos J @ 237-3959
 3208 Nelleremoe Kenneth L @ 293-3799
 3213 Ivesdal Roger @ 235-5184
 3214 Carlson Donald L @ 293-9710
 3219 Rolfzen Pete J @ 232-7568
 3220 Hansmann Thos P @ 235-3943
 3225 Eddy James A @ 293-9415
 3226 Johnson Douglas R @ 293-5417
 3231 Fetch Thos G @ 293-6600
 3232 Vacant
 3237 Gilbertson Harvey I @ 232-3074
 3238 Brady Win J @ 237-0627
 3243 Gibson Wm R @ 293-8008
 3244 No Return
 3249 Scoby Donald R @ 235-3389
 3250 Andres Ray E @ 293-0516
 3255 Sauer Steve C @ 235-3255
 3256 Carver Howard Jr @ 232-8381
 3261 Wenger Fred A @ 237-5489
 3262 Maan Shivcharan S @ 237-5539

- 62** 3267 Escen Robt W @
 3268 Burley Roger J @ 280-9343
 3273 Grafton Kenneth F @ 235-1977
 3274 No Return
 3301 Vacant
 3302 Regstad Gerald L @ 235-2834
 3307 Hauge Gregory @ 239-0442
 3308 Nelson Air Supply crop dusting
 293-1248
 Nelson Stephen @ 293-1248
 3401 Gilman Scott M @
 3402 Rensvold Maynard W @ 232-5640
 3407 Bjorait Kim G @ 235-9123
 3408 Woodbury Lawrence H @ 237-3092
 35TH AV NE INTERSECTS
62 3501 Argabright Barry J 235-3002
 3502 Kisser John @ 232-0817
 3508 Burley Steven G @ 293-7565
 3514 Brantner Lanny G @ 235-0600
 3515 Hartman Ron @ 235-0938
 3520 Stanislaw Joseph @ 235-7646
 3525 Younggren Robt E @ 293-0319
 3526 Lingen Carol J Mrs @ 235-1622
 3531 Schulz Harold R 235-3008
 3532 Wasche Roy P @ 293-1365
 3537 Caswell Donald H @ 237-0420
 3538 Klemz Chas B @ 232-5691
 3543 Larson Thos E @ 232-3822
108 3544 Callaghan Raymond E @ 293-5228
 3550 Durkop Robt J @ 280-1190
 3551 Dewaele Walter Jr @ 239-4946
 3556 Lee Robt G @
 3562 Akason Larry L @ 293-3830
 3563 Mc Neil Gerald L @ 232-5795
 3568★Brink Wm D @ 293-0436
 3574 Fortier Lawrence L @ 232-3596
 PAR ST INTERSECTS

LOWER TER (FARGO)-A CONTINUATION OF 6TH AV NE

- ZIP CODE 58102
 9 Vacant
 10 Shotwell Floral Greenhouses & Garden
 Center 235-8685
 28 Lane Harvey W @ 293-1950

LYNMAR DR E (FARGO) EDGEWOOD TRAILER CT

- ZIP CODE 58102
 W LYNMAR DR INTERSECTS
1 Noraker Duane O @ 293-9359
3 Olson
 5★Lind Russell R 235-2973
 6 Jones Norm 235-6589
 7 Ressen
 9 No Return
 MAY LA INTERSECTS
 11 Vacant
 13 Olmstead Tim 235-3422
 15 Fife Eug E @ 232-8266
 17 Vacant
 18★Johnson Danl L @ 235-2881
 19 Maier Al E @ 235-5481
 APRIL LANE INTERSECTS
 21 Holbrook Roger L @ 293-7928
 22 Hanson Mark H @ 293-0731
 23 Grant Jeffrey D @ 235-2239
 24★Olien Curtis B
 25 Nelson Robt H @ 232-3685
 26 Hess James L @ 237-4906
 27 Mattson
 28 Richard Bob P @ 232-7329
 29 Bertrand Gladys S @

- 30 Lein Cathy A @ 293-0313
 31 Muhle David L @ 234-9952
 32 Vacant
 33★Simon Mary @ 235-5026
 35★Werre Tim J @ 280-9539
 37 Lenoue Darlene M @ 293-1863
 38 Splichal Jeffrey @ 232-9464
 39 Richards Jeffrey A 239-4170
 41 Deutsch Chas P @ 280-0798
 43 Scher Darren 237-4506
 45 No Return
 APRIL LANE INTERSECTS
 47★Hill Eric 280-1614
 49 Vacant
 51 Gray Lori
 53 Eggert Chas @
 55 Arneson Danl A @ 241-9844
 MAY LANE INTERSECTS
 57 Mc Naines Michl 293-3082
 59 Keane Geneva A Mrs @ 232-0324
 61 Wavra Maurice L @ 232-1890
 63-65 Vacant (2 Hses)
 66★Loomis Pam J
 67 Hudson Rocky A @ 235-2703
 69 Hoff Jeffrey J @ 293-7215
 71 Malaski
 72 Scott Barbara K Mrs
 73 Vacant
 74★Rust Robt L 239-9651
 75 Curfman Merle C @ 237-6367
 76 Herrmann Murry S carp 235-3024
 W LYNMAR DR INTERSECTS

LYNMAR DR W (FARGO) EDGEWOOD TRAILER CT

- ZIP CODE 58102
 2 Schmechel Darrell A @ 232-8308
 4 Rickford James R @ 235-2554
 6 Deery Le Roy @ 293-9925
 W LYNMAR DR INTERSECTS
 8★Wallat Mike J @ 239-9043
 9★Montgomery Bill 239-4551
 10 Blaufuss Paul J @ 293-7652
 11 Korynta Lyle 232-1045
 12 Vacant
 13 Forster Kenneth H @ 293-7595
 14 Baumgardner James E @ 293-1736
 15 Bond Mark
 16 Hagen Julie A @ 280-2304
 17 Friedsam Mark A @ 293-5782
 18 Syrup Janet @ 237-0992
 19 Vacant
 20 Eberhart Cheryl 235-0500
 21 Flemer Donnie @
 22 Carl Claude D @ 237-5693
 23 Vacant
 24 Heinen Vicki @ 232-0383
 25★Rezac Kevin M @ 280-0044
 26 No Return
 27 Wilke Gerald P @ 237-3896
 28 Larson Curtis O @ 237-5650
 29 Pollert Joanne M @ 232-7821
 30★Good Brian L
 31★Stevens Brik @ 293-9992
 32 Stordahl Joann @ 232-7845
 34 Husfloen James C @ 235-8064
 35 Bennett Susan 2 293-1065
 36 Sornsins Julie A @ 293-7643
 38 Lueck Larry L @ 293-7518
 39 Brewer Scott @ 293-9839
 40 Bundy Scott @ 234-9057
 41 Vacant
 42 Grinsteiner Joe @ 234-0023
 44 Lein Chris J @ 232-2556
 45★Rustad Richd N @

101-A

101-A

NORWEST INSURANCE NORTH DAKOTA

TEL. 280-8860

406 MAIN AVE., FARGO, ND

INSURANCE



SHERWIN WILLIAMS CO.

Paint - Varnish - Wallcovering - Window Treatments
 Carpeting - Free Decorating Service

920 Main Av.

232-3239



Piper, Jaffray & Hopwood INCORPORATED

Established 1895 - Member New York Stock Exchange, Inc.

60 BROADWAY

701-237-5220

157

LILAC LA (FARGO)—FROM 50 S WOODCREST DR NORTH AND EAST

- ZIP CODE 58102
- 2301 Paulson Terry S @ 235-0275
 - 2308 Mund J D @ 293-3622
 - 2311 Furness Bruce W @ 235-0667
 - 2314 Abel Russell E @ 235-1865
 - 2402 Jahnke Emery L @ 293-6988
 - 2408 Anderson Eug R @ 232-4292
 - 2414*Kenward James R @ 237-3631
 - 2419 Schultz Meredith E @ 237-3776
 - 2420 Magnuson L Kenneth @ 232-9397
 - 2425 Wolslegel James @ 237-6239
 - 2426 Balvitsch Ronald E @ 280-0653
 - 2431 Gehrke Wallace A @ 237-3261
 - 2432 Hass Richd P @ 232-2914
 - 2437 Hegland Robt L C @ 235-7253
 - 2438 Klein Charles J @ 235-4628
 - 2443 Lantz James P @ 232-8423
 - 2444 Scott David L @ 237-0238
 - 2449 Lamoureux Gerald L @ 235-8528
 - 2450 Riggs Robt O @ 293-5141
 - 2455 Antonoplos Gail @ 237-3567
 - 2456 Mortenson Marvin W @ 232-9313
 - 2461 Rosen Wm C @ 235-2292
 - 2462 Cortese Gene @ 235-1986
 - 2467 Craychee Walter A @ 235-4971
 - 2472 Rommesmo Helge @ 235-8887
 - 2473 Mills Lee C @ 293-7264
 - 2479*Ramsey Gary @ 235-2369
 - 2484 Astrup Odell M @ 237-6219
 - 2485 Oprande John Donald @ 293-0378
- WILLOW RD INTERSECTS
- 2491 Cullen Joseph M @ 293-0377
 - 2496 Richtman Russell K @ 235-1467
 - 2497 Johnson Alien P @ 293-3975
 - 2501 Mathison Mark A @ 293-0168
 - 2502 Lantz Alice C @ 235-1454
 - 2513 Anderson Dale O @ 293-5972
 - 2521 Sorenson Curtis H @ 237-3267

LINDEN AV (FARGO)—FROM S 2D EAST

- ZIP CODE 58103
- 201 Vacant
 - 209 Bowe David S @ 232-4624
 - 218 Vacant
 - 222 No Return
 - 225 Wehri Donald W @ 348-3376
 - 226 No Return
 - 229 Morton Steve @ 280-2667
 - 234*Kenz Bill G
 - 237 No Return

LINDENWOOD DR (FARGO)—FROM 455 16TH AV S 1 BLK EAST OF 5TH ST SOUTH

- ZIP CODE 58103
- 233 Hanson Burnett H @ 232-5781
 - 245 Mc Kay Lorne D @ 235-0033
 - 305 Marsden Thos H @ 280-2225
 - 309 Heller Betsy Mrs @ 732-0923
 - 411 Cannon Michael @ 232-1236

LONGFELLOW RD (FARGO)—FROM 28TH AV NE NORTH

- ZIP CODE 58102
- 2807 Johnson Randell A @ 237-0928
 - 2808*Sparks Robt B @ 237-6603

- 2813 Gronland Larry D @ 235-5626
- 2814 Drayton Thos A @ 235-2888
- 2819 Wichmann Duane N @ 237-0439
- 2820 Nelleremoe Gary L @ 232-8386
- 2825 Westphal Gene C @ 237-3610
- 2826 Silkey Roger @ 235-9490
- 2831*Carey Danl M @ 293-6877
- 2832 Hare Robt R Jr @ 235-4128
- 2837 Ficek Gary A @ 293-8210
- 2838 Hichuk Peter S @ 293-5994
- 2843 Johnson Roger G @ 235-3084
- 2844 Sprenger Beverly J Mrs @ 237-0044
- 2849 Rosberg Lawrence E @ 232-2735
- 2850 Olson Denis J @ 293-5345
- 2855 Berg Sam @ 237-4243
- 2856*Mc Comb Craig @
- 2860 Kirchenwitz Bernard F @ 235-4197
- 2861 Johansen Douglas G @ 293-5471

- 3202 Syverson John O @ 232-2897
- 3207 Day Thos J @ 237-3959
- 3208 Nelleremoe Kenneth L @ 293-3799
- 3213 Ivessdal Roger @ 235-5184
- 3214 Carlson Donald L @ 293-9710
- 3219 Moen Martin
- 3220 Hansmann Thos @ 235-3943
- 3225 Eddy James A @ 293-9415
- 3226 Johnson Douglas @ 293-5417
- 3231 Baker Kenneth R @
- 3232 Fisher Larry @ 293-0268
- 3237 Gilbertson Harvey I @ 232-3074
- 3238 Brady Wm J @ 237-0627
- 3243 Advanced Planning Associates consulting service 293-9006
- Dolezal Reay A @ 293-9006
- 3244 Smith Malcolm H @ 280-1171
- 3249 Hansen Robt L @ 232-7444
- 3250 Andres Ray E @
- 3255 Sauer Steve C @ 235-3255
- 3256 Aamodt David B @ 235-6427
- 3261 Wenger Fred A @ 237-5489
- 3262 Maan Shivcharan S @ 237-5539
- 3267 Escen Robt W @ 237-0492
- 3268 Vacant
- 3273*Grafton Kenneth F @ 235-1977
- 3274 Kraemer Patricia N Mrs @ 232-1282
- 3301 Graham Barry @ 280-0854
- 3302 Regstad Gerald L @ 235-2834
- 3307 Sorensen Gregory C @ 293-0879
- 3308 Dusty's Spraying Service crop dusting 232-6676

- Nite Lite Associates aerial adv 232-6676
- Larson Lynn R @ 232-6676
- 3401 Gilman Scott M G @ 237-5755
- 3402 Rensvold Maynard W @ 232-5640
- 3407*Bjoralt Kim G 235-9123
- 3408 Schultz John C @ 232-4632
- 3501 Argabright Colleen Mrs
- 3502 Kisser John K @ 232-0817
- 3508 Burley Steven G @ 235-3139
- 3514 Brantner Lanny G @ 235-0600
- 3515*Hartman Ron @
- 3520 Stanislaio Joseph @ 235-7646
- 3525 Younggren Robt E @ 293-0319
- 3526 Lingen Jerry J @ 235-1622
- 3531 Danielson Daryl K @ 280-1459
- 3532 Wasche Roy P @ 293-1365
- 3537 Caswell Donald H @ 237-0420
- 3538 Klemz Charles B @ 232-5691
- 3543 Sandstrom Jerry R
- 3544 King Wm R II @ 235-4988
- 3550 Compton Charles L @
- 3551*Wittenberg Carl B @ 293-1024
- 3556 Lee Robt
- 3562 Akason Larry L @ 293-3830

- 3563 Helenbolt Kenneth S @ 237-3520
- 3568 Hinsperger Harold W @ 235-8320
- 3574 Fortier Lawrence L @ 232-3596

LOWER TER (FARGO)—A CONTINUATION OF 6TH AV NE

- ZIP CODE 58102
- 9 Streed David 232-3318
 - 10 Shotwell Floral Greenhouses & Garden Center 235-8685

LYNMAR DR E (FARGO) EDGEWOOD TRAILER CT

- ZIP CODE 58102
- W LYNMAR DR INTERSECTS
- 1 Wilson Scott R 237-4696
 - 3 No Return
 - 5 Fowler Mark @
 - 6 Carr Bower G 237-4567
 - 7 Howes Delmer @ 293-7007
 - 9*Schur Starla 232-7011
 - 11 Meyer Marlyce
 - 13 Hudson Donald W @ 235-6366
 - 15 Vacant
 - 17 Laducer Dan 280-0679
 - 18 Murray Thos @ 235-4250
 - 19 Maier Al E @ 235-5481
- APRIL LANE INTERSECTS
- 21 Vacant
 - 22*Hofstad Paula M @ 293-1072
 - 23 Grant Jeffrey D @ 235-2239
 - 24 Baron Steven L @ 232-5157
 - 25 Nelson Robt H @ 232-3685
 - 26 Hess James L @ 237-4906
 - 27*Hahn Conrad 280-1387
 - 28 Vacant
 - 29 No Return
 - 30 Lein Ronald @ 293-0313
 - 31 Funfar Scott K @ 293-0128
 - 32 Brelje Alan @ 237-4710
 - 33*Markey Ronald J @ 293-7238
 - 35 Sandry Bert @ 237-4620
 - 37 Lenoue Darlene M @ 293-1863
 - 38 Peterson Harvey A @ 232-1736
 - 39 Trosen Richd @ 280-3012
 - 41*Deutsch Cathy D 280-0798
 - 43 No Return
 - 45 Hahn Kathy J @ 235-0229
- APRIL LANE INTERSECTS
- 47*Miner Lynette S @ 232-7010
 - 49 Ruud Brian @ 235-3195
 - 51 Oien Donald @ 280-0136
 - 53*Eggert Chas 235-9765
 - 55 No Return
- MAY LANE INTERSECTS
- 57 No Return
 - 59 Keane Vernon @ 232-0324
 - 61*Carlson John M @ 232-6698
 - 63 Turner Kristi 235-6151
 - 65*Friedsam Mark A 280-1861
 - 66 Scott Barbara K Mrs
 - 67 Hudson Rocky A @ 235-2703
 - 69 Hoff Jeffrey J @ 293-7215
 - 71 Borud Janice M Mrs @
 - 72 Olson Patricia A
 - 73 Kressin Bryant G
 - 74*Kivley Joni R 237-9148
 - 75 Curfman Merle C @ 237-6367
 - 76 Herrmann Murry S 235-3024
- W LYNMAR DR INTERSECTS



MOORHEAD CENTER MALL

WAGNER REALTY, INC.

MLS - EQUAL OPPORTUNITY REALTOR

236-6222

MOORHEAD, MN.



SUPERIOR TELEPHONE SYSTEMS, INC.

TOSHIBA

Factory Authorized Toshiba Dealer

235-8792

623 E. MAIN AVE., WEST FARGO

58078

Lou Emerson, President

"I'LL MEET YOU AT"
DUFFY'S TAVERN

16 S. 12th ST. - FARGO



CONVENIENTLY LOCATED 3 BLOCKS
 FROM COUNTY JAIL AND FARGO'S
 MOST POPULAR MORTUARY

TEL. 235-0445

Your Hosts - Pat and Miriam Ruddy

142

**LINDENWOOD DR (FARGO)—FROM
 455 16TH AV S 1 BLK EAST OF 5TH
 ST SOUTH**

ZIP CODE 58102
 233 Hanson Burnett H © 232-5781
 245 Mc Kay Lorne D © 235-0033
 305★Marsden Thos H © 280-2225
 309 Corwin Wickham © 232-0923

**LONGFELLOW RD (FARGO)—FROM
 28TH AV NE NORTH**

ZIP CODE 58102
 2807 Johnson Randall A © 237-0928
 2808 Finnie A John © 232-6733
 2813★Gronland Larry D © 235-5626
 2814 Drayton Thos A © 235-2888
 2819 Wichmann Duane N © 237-0439
 2820 Nellermoe Gary L © 232-8386
 2825 Westphal Gene C © 237-3610
 2826★Vostka Gerald J © 237-9815
 2831 Foss Arlin K © 235-6821
 2832 Hare Robt R Jr © 235-4128
 2837 Ficek Gary A © 293-8210
 2838 Hichuk Peter S © 293-5994
 2843 Johnson Roger G © 235-3084
 2844 Sprenger Harley L © 237-0044
 2849 Rosberg Lawrence E © 232-2735
 2850 Olson Denis J © 293-5345
 2855 Berg Sam © 237-4243
 2856 Gauthier Geo K © 235-0779
 2860 Kirchenwitz Bernard F © 235-4197
 2861 Johansen Douglas G © 293-5471

3202 Syverson John O © 232-2897
 3207 Day Thos J © 237-3959
 3208 Nellermoe Kenneth L © 293-3799
 3213 Ivesdal Roger © 235-5184
 3214 Carlson Donald L © 293-9710
 3219 Carlson Duane J © 280-0396
 3220 Hansmann Thos © 235-3943
 3225 Eddy James A © 293-9415
 3226 Vacant
 3231 Fetch Thos G © 293-6600
 3232 Fisher Larry © 293-0268
 3237 Gilbertson Harvey I © 232-3074
 3238 Brady Wm J Dr © 237-0627
 3243 Dolezal Reay A © 293-9006
 3244 Hoherz Wm L © 280-1651
 3249★Mandel Jeffrey H © 293-9573
 3250 Andres Ray E © 293-0516
 3255 No Return
 3256 Atkins Larry M © 293-0295
 3261 Wenger Fred A © 237-5489
 3262 Maan Shivcharan S © 237-5539
 3267 Escen Robt W © 237-0492
 3268 Dalbey Vernon © 293-1119
 3273 Tognetti Michl A © 235-1876
 3274 Kraemer Patricia N © 232-1282
 3301★Johnson Duane L © 293-0390
 3302 Regstad Gerald L © 235-2834
 3307 Sorensen Gregory C © 293-0879
 3308 Dusty's Spraying Service
 Nite Lite Associates aerial adv
 232-6676
 Larson Lynn R © 232-6676
 3401 Gilman Scott M G ©
 3402 Rensvold Maynard W © 232-5640
 3407 Cascalenda Joseph A © 235-9189
 3408 Schultz John C © 232-4632
 3501 No Return
 3502 Kisser John K © 232-0817
 3508 Miller Kerry J © 235-3139

62 3514 Brantner Lanny G © 235-0600
 3515 Stiles Bruce W © 232-3173
 3520 Stanislao Joseph © 235-7646
 3525 Younggren Robt E © 293-0319
 3526 Lingen Jerry J © 235-1622
 3531 Danielson Daryl K © 280-1459
 3532 Einerson Richd J Rev © 293-5892
 3537 Caswell Donald H © 237-0420
 3538 Klemz Charles B © 232-5691
 3543 Sandstrom R Jerome © 232-0707
 3544 Bryan Jim M © 293-7892
 3550 Peterson Daryl L © 293-6621
 3551★Eash Galen J
 3556 Lee Robt G ©
 3562-Akason Larry L © 293-3830
 3563 Helenbolt Kenneth S © 237-3520
 3568 Hinsperger Harold W © 235-8320
 3574 Fortier Lawrence L © 232-3596

**LOWER TER (FARGO)—A
 CONTINUATION OF 6TH AV NE**

ZIP CODE 58102
 9★Streed David 232-3318
 Hendrickson Beverly 232-3318
 10 Shotwell Northside Greenhouse florists
 235-8685

**LYNMAR DR E (FARGO)
 EDGEWOOD TRAILER CT**

ZIP CODE 58102
 1 Busher Lois A
 3 No Return
 5★Fowler Mark © 232-9214
 6★Mc Manus Murray
 7 Howes Delmer © 293-7007
 9★Hancock Norman B 235-3227
 11★Heimark Marlys
 13 Hudson Donald W ©
 15★Hildreth Lance © 235-3093
 17★Monilaws Lynn
 18★Beach Keith
 19 Nilles David B © 235-7792
 21 Halvorson Marc A © 293-1517
 22 Johnson James © 232-7548
 23★Grant Jeffrey 235-2239
 24 Knudson Dean © 232-2707
 25 Nelson Robt H © 232-3685
 26★Hess James © 232-7772
 27 Vacant
 28 Vacant
 29 Yarina James E © 293-8788
 30★Lein Ronald
 31★Herold Bruce R 232-8342
 32★Dunker Mark © 293-5730
 33 Brenna Paul M © 280-1040
 35 Hill Rodney A © 293-1893
 37 Hokanson Lyle S © 293-1863
 38 Peterson Harvey A © 232-1736
 39★Withnell James
 41 Dobler Douglas K © 280-1872
 43 Gemar Dennis W © 293-6273
 45 Taralson Curt © 237-5834
 47 Wolf Stanley L © 237-4828
 49 Vacant
 51 Vacant
 53 Hansen Roger H © 293-5729
 55 Sivertson Paul W © 235-9713
 57 Clary Thos J © 235-1437
 59 Keane Vernon © 232-0324
 61★Ott Ivadell
 63★Siedel Steven
 65★Seaborn Paul 235-3185
 66 Van Raden Robt M © 235-1608

67 Ott Paul © 237-6378
 69 Trautman Glenn C © 232-4719
 71 Borud Janice M Mrs © 293-5029
 72 Kost Nancy © 232-4765
 73★Molldren Gary
 74 Vacant
 75 Curfman Merle C © 237-6367
 76★Carlsrud Steven © 293-6255

**LYNMAR DR W (FARGO)
 EDGEWOOD TRAILER CT**

ZIP CODE 58102
 E Schmechel Darrell A © 232-8308
 4 Rickford James R © 235-2554
 6★Swartz Wm 232-5828
 8★Weist Steven F © 232-7424
 9 Westerberg Louise Mrs © 232-4049
 10 Knutson Mary ©
 11 Vacant
 12 Swennes Kenneth J © 235-6794
 13★Forster Kenneth H © 293-7595
 14 Baumgardner James E © 293-1736
 15★Witt Karen © 232-7015
 16 Cowger Jane E Mrs © 293-5741
 17 Lehr Jerry © 280-0046
 18★Johnson Duane E © 233-7957
 19 Kriz Joseph R © 232-3683
 20★Prather James M © 293-8949
 21 Stiles Edw F © 232-2419
 22★Tilton John R © 293-1599
 25 Dixon Greg © 232-9465
 26★Bock Bruce C
 27★Mehegan Michl 232-3735
 28★Mtschker James A 232-0500
 29★Helgeson Betty L Mrs © 237-3784
 24★Dorval Duane © 237-9736
 29 Pollert Joanne © 232-7821
 30★Jansen Wayne
 31 Lien Terry W © 232-5936
 32 Vacant
 34 Husflon James C © 235-8064
 35 Vacant
 36 Sukut Rickey © 232-0028
 38 Lueck Larry © 293-7518
 39 Olson Eldon J © 293-0744
 40 Graff Harold E © 280-2883
 41 Unterseher Cheryl N © 280-1699
 42 Vacant
 44★Gunderson Randy
 45 Vacant
 46 Wahl Michl © 293-3891
 47★Lacher Phil
 48 Gruchalla Donald © 232-6712
 49★Roehrick Michl
 50★Pahl Larry 232-5404
 51 Gould Geo N © 237-0061
 53 Kelly Ilana Mrs © 293-7133
 55 Byzewski Wayne F © 235-2350
 57 Lein Jon D © 235-6889
 59 Dixon Fern © 280-2482

**MADISON AV N (FARGO)—FROM
 1150 29TH ST N WEST**

ZIP CODE 58102
 NUMBERS IRREGULAR
 2910 Schenck Arnie L © 293-0491
 2914 Philbrick Charles E © 293-6978
 2902 Wendt Stanley A © 235-6557
 2901 Hulett Larry E © 293-0696
 2906 Duval Allen W © 237-4962
 2909 Schneider Marvin N © 293-1095
 2905 Harrington Fred J © 293-9298
 2913 Gumke Clint D © 237-4259

EMERSON & CO. INC.

TAX SHELTER INVESTMENTS

3481 South University Dr., Fargo, N.D. 58103

one (701) 293-9480, Res. (701) 237-6846

FARGO PUBLIC LIBRARY

RICHARD C. WADDINGTON, Director

BOOKS - INFORMATION - NY TIMES DATA BANK - FILMS - BOOKMOBILE

FIRST FEDERAL SAVINGS & LOAN ASSOCIATION OF FARGO

325 BROADWAY, WEST ACRES AND CASSELTON

TEL. 237-9940

122
R L POLK & CO'S

LONGFELLOW RD (FGO)—Contd
3407★Cascalenda Joseph A @ 235-9189
3408★Schultz John C @ 232-4632
3501★Steinbrook Rodney @ 293-6599
3502★Coverdale Charles @ 235-3031
3508★Hiatt Wm E @ 235-5405
3514★Brantner Lanny G @ 235-0600
3515★Stiles Bruce W @ 232-3173
3520★Stanislao Joseph @ 235-7646
3526 Under Constn
3532 Under Constn
3538 Under Constn
3544 Under Constn

**LOWER TER (FARGO)—A
CONTINUATION OF 6TH AV NE**

ZIP CODE 58102
9★Steele Thos D 293-1875
10 Shotwell Northside Greenhouse florists
235-8685

**LYNMAR DR E (FARGO)
EDGEWOOD TRAILER CT**

ZIP CODE 58102
1★Wilson Marion M Mrs @ 237-5893
3★Feltus Gary @ 293-1227
5 Ackley Wm E @ 237-0183
6★Auck Geo C 235-7007
7 Hanson Terry L @ 293-7440
9 Vacant
11 Hanson Lawrence @ 237-9374
13 Diede Dean B @ 293-7060
15★Eskildsen Marvin G @ 293-0058
17 Peck Steven @ 237-6104
18 Link Robt A @ 237-3191
19★Gehrke Gregory W @ 293-1320
21★Halverson Marc A @ 293-1517
22★Charlson Sharon D Mrs 232-7548
23 Thompson Tommy E @ 232-4954
24 Vacant
25 Nelson Robt H @ 232-3685
26 Hehr James A @ 293-9531
27★Ihli Dale L @ 293-0842
28 Freier Larry 293-7874
29★Mattson Don J @ 293-5386
30 Schmechel Darrell A @ 232-8308
31 Bacon Royce D @ 293-9407
32★Saurer Dwayne V @ 235-1041
33 Christianson Randolph E @ 293-0552
35 Bergon Ken 235-9600
37 Mausch Thos
38 Peterson Harvey A @ 232-1736
39 Heilman Fred G @ 235-3924
41 Renfri Kenneth E @ 293-7216
43 Schreiner W P 232-7794
45 Braathen Lyle C
47 Heidenreich Kyle K @ 293-9367
49★Dockett Steph L @ 232-2289
51 Vacant
53★Lewis Larry E @ 235-9212
55 Minar Richd L @ 293-6217
57★Clary Thos J @ 235-1437
59 Myers Albert J @ 232-2041
61 Erickson David R @ 293-0639
63 Krieg Douglas W @ 235-1279
65★Erickson Allan K @ 232-0035
66 Van Raden Robt M @ 235-1608
67★Poling James L @ 232-4297
69 Kvasager Rodney A @ 293-9797
71 Borud Janice Mrs @ 293-5029
72 No Return

73 Van Raden Roy @ 237-0347
74 Westrick Wallace J @ 293-9352
75 Curfman Merle C @ 237-6367
76★Valstad Larry S @ 232-5084

**LYNMAR DR W (FARGO)
EDGEWOOD TRAILER CT**

ZIP CODE 58102
2 Finch Roger K @ 237-3328
4 Rickford James R @ 235-2554
6★Bakke Bruce M @ 235-9567
8 Vacant
9 Westberg Louise Mrs @ 232-4049
10 Cook Beverly J
11 Leno Steph @ 237-4924
12 Swennes Kenneth J @ 235-6794
13 Bender Kenneth E @ 232-7338
14 Kopischke Gary L @ 293-6175
15★Kuhn Ronald J @ 237-4189
16 Kickertz Ervin E @ 232-7550
17 Purdy Eli C @ 237-5435
18 Saunders Ronald @ 293-5929
19★Kriz Joseph R @ 232-3683
20★Ellis Leonard E @ 237-9476
21 Seifert Gerald A @ 293-6721
22 Gordon Steven D @ 232-7215
25★Torkildson Theo A @ 293-5908
26 Theisen Roman E @ 232-5768
27 Graham Jayce L @ 293-9895
28 Vacant
23 Person Robt P @
24 Kvittum Adeline E Mrs @ 293-0645
29 Rudnick Robt F @ 237-9265
30 Vacant
31★Sears Sheila G Mrs @ 232-3614
32 Anderson James L @ 232-3133
34 Berning Theo A @ 232-0057
35 Dobervich Richd M @ 293-5585
36 Franson Wallace J @ 237-6896
38 Lueck Larry @ 293-7518
39 Olson Eldon J @ 293-0744
40 Meyer Robt @ 237-9989
41 O'Connor James T @ 293-6225
42 Heck David @ 293-5143
44 Graner Bernie @ 293-7785
45 Olson Greg S @ 237-3308
46★Hartjen Rodney E @ 293-7423
47 Mjones Donald E @ 232-2821
48 Bartholomay Donald D @ 232-3515
49 Wyatt Wade V @
50★Becker Kay M
51 Ihnken Walter W @ 237-3924
53 Kelly Michl P @ 293-7133
55 Vacant
57 Nordback John F
59 Watschke H Dennis @ 232-2659

**MADISON AV N (FARGO)—FROM
1150 29TH ST N WEST**

ZIP CODE 58102
NUMBERS IRREGULAR
2910★Skjeret Loren B @ 235-9542
2914 Hochhalter Edw A @ 235-1582
2902 Wendt Stanley A @ 235-6557
2901 Hulet Larry E @ 293-0696
2906 Duval Allen W @ 237-4962
2909 Schneider Marvin N @ 293-1095
2905 Hoff Paul A @ 293-9028
2913★Savre Donald B @ 235-6322
2917★Botcher Grant M @ 237-0192
2918 Miller Darold M @ 235-7898

3001 Under Constn
3002 Under Constn
3005 Under Constn
3006★Schmitz Danl S @ 235-5134
3108★Ringsrud John E @ 232-3105

**MAIN AV (FARGO)—FROM RIVER
WEST**

ZIP CODE 58102
1ST ST INTERSECTS
2D ST INTERSECTS
223 Fgo Assembly Co 235-2446
3D ST INTERSECTS
300 Office Building
Suites
A Cowgill Agency Inc real est 293-1542
A Fargo Gateway Center development
corp 293-1545
A Red Dot Uniform Shoppe The
235-2525
B Herbergers wm's clo 232-1388
B Huisinger Mark L real est 235-1101
C Farmland Industries (Dist Sls Ofc)
fertilizer mfg 293-7706
C Strand James & Associates Insurance
ofc 235-7171
D Beltone Hearing Aid Service 237-9977
D Dacotah Liquor Store 235-4037
E Country Kitchen restr 293-0210
E Gateway Cinema 293-1430
Brekke Gunderson Construction Co
suite f 237-3716
F F-M News 232-9186
G Prudential Insurance Co (Fargo
District Ofc) 232-7124
307 Larry's Transmission Service 293-0334
Dave's Performace Center repr
232-2486
Ron's Auto Body 293-1290
315 Waldo's Carpeting Inc 293-5377
323 Carlson-Robbins Furniture Inc
237-5540
330 Gateway Service Center gas sta
293-6460
4TH ST INTERSECTS
404 First National Auto Bank 293-1333
417 Interstate Seed & Grain Co 235-4431
5TH ST INTERSECTS
BROADWAY ST INTERSECTS
Fargo National Bank Building
Fargo National Bank & Trust Co The
293-6060
Fargo Insurance Agency Inc 237-3365
Watson Philip D Insurance 232-4441
Pratt W R Agency ins 237-0066
SUITES
308 Backes Norman J lwyr 235-4408
308 De Mars David T lwyr 293-5592
308 Holand Donald C lwyr 237-9782
308 Johnson Albert I lwyr 232-1673
801 Northwestern National Life Ins Co
237-0901
802 Marring Russel D lwyr 237-5151
808 Lund Gary T cpa 293-3650
812 Abrahamson Paul R dentist
237-4331
812 Mc Clure Ronald P dentist 237-4331
816 Design Seven Ltd archts 293-6915
817 American General Life Insurance
Co 293-3822
1000 I B M Corp (Br) business mach
237-6644

1720 SOUTH UNIVERSITY DRIVE
FARGO, NORTH DAKOTA 58102
TEL. 237-9811

Dakota Hospital

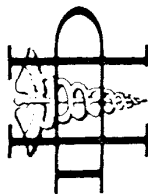

TO BUY OR
SELL YOUR
HOME CALL

THE SWEENEY CO., Inc.

714 MAIN, FARGO, N.D.

DIAL 235-1115



FIRST FEDERAL SAVINGS & LOAN ASSOCIATION OF FARGO

325 BROADWAY

TEL. 237-9849

186
R.L. POLK & CO.'S

HIGHWAY 10 (WF)—Contd
Hi-Ten Steakhouse 282-4401
Kjelland Garry W 282-0679
Roseberg Arth R © 282-4500

2324 Jacobson Gary
2402 Kaye Richd D © 237-4510
2408 Hustad Gay L © 237-6558
2414 Stehlik Geo F © 235-7937
2419 Schultz Meredith © 237-3776
2420 Dougherty Ellen Mrs © 235-5847
2425 Clark Donald L © 235-3724
2426 Issakson Joseph L © 235-4973
2440 Vacant
2449 Lamoureux Gerald L © 235-8528

HIGHWAY 81 S —FROM 29TH AV S TO S UNIVERSITY DR

ZIP CODE 58102
Eagles Club 235-7355
Fargo Aerie No 153 (F O E)
Cinema 70 Cinerama 237-0022
Sons Of Norway soc club 237-9000
Mahon Carpet & Sleep Shop carpets & mattress ret 237-0815
Cork N' Cleaver restr 237-6790

LINDEN AV —FROM S 2D EAST

ZIP CODE 58102
201 Dixon James E © 237-5733
209 Bowe David S © 232-4624
218 Schuckard Darold J 232-4833
222 Nissen Jerome N 235-0436
225 Nordstrom Hildur Mrs © 232-1267
226 Reller Wm A © 235-5720
229 Olson Alice C Mrs © 235-7092
234 Krhin Peter J 235-1838
237 Wyatt Keziah Mrs © 232-5123

INTERSTATE 94 —FROM THE 2100 BLK OF S UNIVERSITY DR WEST

ZIP CODE 58102
K F N W Radio A M F M Stereo 232-5949

KENNEDY CT —FROM N 8TH WEST

ZIP CODE 58102
800 Lahey Leo 235-2807
801 Heilman Gary G 237-0273
Lamont Larry 293-5760
Bsm't Williams Dorothy
802 Sheeley Percy M © 235-1042
805 Kellerman Russell J © 235-7282
806 Moe John N © 237-3348
809 Engebretson Larry K © 232-4132
810 Du Bord Oliver D © 232-5378
813 Doyle Dorothy M Mrs © 235-6346
814 Scott Wayne D © 235-2628
817 Gebhard John R © 232-0938
818 Joubert Delfice L © 232-8473
821 Hebert John D © 235-5838
822 Peterson Carroll © 235-5229
825 Sietmoe Ole © 232-2238
826 Iverson Alden M © 237-9169
829 Kloster Arnt 237-3245
Schroer Fred W
830 Tehven Lowell © 235-1942
9TH ST INTERSECTS

LONGFELLOW RD —FROM 28TH AV NE NORTH

ZIP CODE 58102
2807 Johnson Randall A © 237-0928
2808 Finnic A John 232-6733
2813 Vacant
2814 Drayton Thos A © 235-2888
2819 Wickmann Duane N © 237-0439
2820 Nellermeo Gary L © 232-3731
2825 Westphal Gene C © 237-3610
2826 Nelson Ronald O © 237-4149
2831 Butler Wm K © 232-3415
2832 Hare Robt R Jr © 235-4128
2837 Miller A I © 235-1704
2838 Hichuk Peter S © 232-2997
2843 Johnson Roger G © 235-3084
2844 Parthun John A 235-7793
2849 Rosberg Lawrence E © 232-2735
2850 Regstad Gerald L © 235-2834
2855 Berg Sam © 237-9833
2856 Wynveen David G © 237-0709
2860 Remling Arth A II © 237-4930
2861 Vacant

LOWER TER —A CONTINUATION OF 6TH AV NE

ZIP CODE 58102
7 Vacant
8 Vacant
9 Campbell Douglas 237-0814

LILAC LA —FROM 19 S WOODCREST DR NORTH AND EAST

ZIP CODE 58102
2301 Bergan Ronald O © 237-3226
2308 Kupersmith Louis W © 293-7047
2311 Furness Bruce W © 235-0667
2314 Deich David P © 232-7280

UNILEASE

1617 MAIN AVE • FARGO, NORTH DAKOTA 58102

INSTANT PRINTING
WHILE YOU WAIT
ON CAMERA READY COPIES

1105 1st Ave. S.

TEL. 235-2082



187
FARGO DIRECTORY OF HOUSEHOLDERS

LOWER TER—Contd

23 Shotwell's Northside Greenhouse florists 235-8685
24 Vacant

De Lendrecie O J Co The dept store 235-6453
Bsm't De Lendrecie Coffee Shop 235-6453
Mezzanine De Lendrecie Beauty Studio 235-6453

MAIN AV —FROM RIVER WEST

ZIP CODE 58102
1ST ST INTERSECTS
2D ST INTERSECTS
23 Independent Wholesale Supply meats 232-4435
3D ST INTERSECTS
27 Jake's Paint Clinic auto painting & repair shop 232-2486
215 Sullivan M J Food Distributor whol institution groc 232-4419
223 Carlson-Robbins Furniture Inc ret 237-5540
4TH ST INTERSECTS
401 Interstate Seed & Grain Co 235-4431
5TH ST INTERSECTS

Rooms
401 Collection Service Co Fargo-Moorhead Inc 237-5805

403 Vacant
407 Vacant
408 Vacant
409 Vacant
410 De Lendrecie Bldg (Stge)
414 Vacant
420 Vacant
424 Cass County Retarded Children Assn 235-8697
440 Koehlein Lightowler Johnson & Maier Inc 235-7554
500 Vacant
517 Kelting Victor B dentist 232-1664
508 Vacant
525 Vacant
527 Berdahl Clayton F Agency 235-4854
543 Northwest Audit Co acts 232-2507

BROADWAY INTERSECTS

272 Campbell Investment Co real est 232-3401
De Lendrecie Investment Co real est 232-3401
Shotwell's Ready-To-Wear women's clo 235-7864
64 Johnson's For Shoes 235-5435
64 1/4 Apartments
1 Johnson Olga E Mrs 232-2980
2 Klein Paulette 232-1844
3 Knen Frank
66 Monson's Luggage retail 232-1422
68 Cameo Room beauty shop 232-4493
68 1/2 Morris Block Apartments
1 Marsden Mae E 232-7069
2 Feiring Claryce 235-0348
3 Haman D
4 Kriz Judy 232-6320
5 No Return
6 Neva Pamela 232-5866
6 Collette Ken 237-0358
7 No Return
510 Fargo Jewelry Mfg Co 232-2008
Wimmer's Hearing Aid Center 232-2008
Wimmer's Jewelry Inc ret 232-2008
611 Main Avenue Parking Lot
612 Homemakers Villa household appl 232-2403
612 1/2 Hocking Barbara 237-3489
Hocking Mary 235-0576
614 Shotwell Floral Co 235-5515
616 De Lendrecie Building

STREET CONTINUED

616 1/2 Main Avenue Apartments
1 Olson Ruby C 232-4648
2 No Return
3 Wanamaker Edw
4 Stoll David A
5 Althoff Delores 235-1078
6 Schroeder Cecilia M 237-5820
7TH ST INTERSECTS
701 R E A Express 235-5503
702 Fargo National Bank Building
Fargo National Bk & Trust Co 235-4214
714 Sweeney W C Realty Inc real est 235-1115
714 1/2 Apartments
1 Block Grace I Mrs 232-8465
2 Montgomery Abbie W Mrs 235-5792
3 Jarney Velma M Mrs 235-3866
4 Vacant
5 Nelson Norma 235-1475
715 Vacant
716 Vacant
716 1/2 Hellseth Furnished Rooms 235-4919
Saaure Emil
718 Waldorf Liquor Store retail 232-2463
718 1/2 Tuor Apartments
1 Heille Ray F 237-6119
3 Molland Thos
4 Gorman Karen M 237-0740
5 Turquist Cheri
6 Ydstie Ethel Mrs 237-9264
7 Murphy Emeline Mrs
8 Reinhold Vince S
720 Northwestern Savings & Loan Assn 235-4248

SHOTWELL'S

—READY-TO-WEAR—

602 MAIN AVENUE

FARGO, NORTH DAKOTA

235-7864

Business Hwy. 94 - Jct. 1-29

BEST WESTERN

TEL. 262-2121

Fargo
BILMORE
Hotel

514 1/2 1st Ave. N. FARGO, N.D.

Shelley's
PERSONNEL CONSULTANTS

World's Largest Professional
Employment Service

TEL. 237-6600

UNIVERSITY ADVERTISING
Company, Inc.

Tel. 235-4284

1405 4th Av. N.

UNIVERSITY ADVERTISING
Company, Inc.

UNIVERSITY ADVERTISING
Company, Inc.

UNIVERSITY ADVERTISING
Company, Inc.

UNIVERSITY ADVERTISING
Company, Inc.

FARGO PUBLIC LIBRARY

RICHARD C. WADDINGTON, Director

BOOKS — INFORMATION — RECORDS — MICROFILM — BOOKMOBILE
625 2nd Av. N. Dial 235-7567

138

R.L. POLK & CO

ELMWOOD AV—Contd

- 435 Vacant
- 438 Trotter Henry @ 235-9039
- 441 Vacant
- 442 Griffith Alyce M Mrs @ 232-5966
- 445 Classon Douglas H @ 232-0564
- 446 Myhre Wesley D @ 232-8013
- 449 Howard Keith W @ 232-8013
- 450 Vangsnes Olga C Mrs @ 235-8480
- 453 Jorgensen Thorman S @ 232-1821
- 454 Nelson Arnold J @ 232-0184
- 457 Laidlaw K Harriett @ 232-0389
- 458 Evje Gilmer J @ 235-5239
- 461 Severson Clarence A @ 232-1262
- 469 Czichotzki Marvin A @ 235-2097
- 5th intersects

108

EVERGREEN RD—From S Woodcrest dr north, 1 east of Elm

- 2301 Under constn
- 2305 Bruns Haphoe @
- 2306 Beckman Arth W @ 234-6475
- 2309 Fiske Boyd M @ 235-1539
- 2310 Jenner Milton R @ 232-7040
- 2313 Hertzgaard Thor A 235-9016
- 2401 Vacant
- 2405 Hawkins Merle D @ 235-5765
- 2406 Wallack Richd E @ 235-8569
- 2410 Under Constn
- 2413 Moorhouse Joseph D @ 235-2048
- 2414 Hiring Florian J @ 235-7996
- 2501 Oak Duane L @ 235-4140
- 2502 Under Constn
- 2505 Grothe Richd N @ 235-1870
- 2506 Under constn
- 2509 Logan C H @
- 2610 Vacant
- 2614 Under constn
- 2701 Under constn
- 2706 Under constn

110

FOREST AV—From 2000 blk Broadway east, northeast and east

- 302 Girten Chas R @ 234-6819
- 306 Kalland Irvin J @ 234-6270
- 314 Vacant
- 318 Duchesne Eustachius J @ 235-3700
- 322 Tornow E Edw Rev 234-0380
- 326 Simon John C @ 232-5867
- 330 Serrin Thos W @ 235-4311
- 402 Mease Richd B @ 235-0919
- Mease's Counseling Serv 235-0919
- 406 English Thos J @ 232-2975
- 410 Vacant
- 418 Apartments
 - 1 Volk Judy Mrs 235-7654
 - 2 Veitch Douglas S
 - 3 Frank Roger 235-6972
- 502 Helland Jalmer @ 232-4836
- 510 Edgewood Rentals Inc Apartments
 - 1 Jones Hoyt 232-4048
 - 2 Bragg Ellen 235-3859
 - 3 Korst F Wm 235-0852

- 4 Peterson Delurin L 237-5457
- 5 Boe John E 235-0310
- 6 Vacant
- 7 DeVoe Michl 235-8084
- 8 Ryan Pauline 232-4221
- 518 Edgewood Rentals Inc Apartments
 - 1 Carpenter K T 235-7014
 - 2 Simley David L 235-2740
 - 3 Rheault James 234-5319
 - 4 Larson Jacqueline 235-2881
 - 5 Pederson Kadi 237-8424
 - 6 Scilleoy Geo 234-9855
 - 7 Metich Lawrence W 234-6715
 - 8 Gugel Dorothy J 232-5048
 - 9 Retzlaff Wayne A 235-1082
 - 10 Wold Dennis L 234-5766
 - 11 Döllinger Walter 232-0873
 - 12 Nelson Noel

108

FOREST AV N

- 85 Edgwood Ev United Brethren Church 235-2163

FRANCIS (South West Fargo)—From Main av, 4 west of S 1st

- 6 Oak Park Trailer Court 282-4971
 - Anderson Robt J 282-3667
 - Bober Henry Rev 282-4441
 - Koch Cordell W @ 282-3032
 - Krun Melvin 282-4176
 - Lindblad Duane L 282-4688
 - Metcalf Fred L 234-6377
 - Roquette Kenneth F 282-3638
 - Vernon Warren H 282-4886
- 25 Roisen LaVerne E @
- 28 Martens Wm L 282-4946
 - Bober Jas T 282-4897
- 1st av SW intersects
- 67 Samuelson Ernest L @ 282-4203
 - Samuelson's Ins & Real Estate 282-4203

112

37 Kovell Geo W @ 282-3501

- 102 Vacant
- 103 Flanigan Billy E 282-4771
- 108 Lindblad Duane @ 282-4688
- Grieson av intersects
- 115 Stromme Melvin @ 282-4105
- 120 Blakely Avon A @ 282-3763
- 201 Burner Milton J @ 282-3038
- 202 Junge Alf W @ 282-3648
- 207 Helling Martell J @ 282-4283
 - Howard Morlen 282-4818
- 208 Johnson Edith M Mrs @ 282-3578
- 213 Ohnstad Manfred R @ 282-3154
- 218 Scott Francis P @ 282-3050
- 221 Skjonesby Donald C @ 282-3375
- 226 Nielsen Kenneth A @ 282-4229
- 301 Elsaer Ernest H @ 282-3976
 - bsmt vacant
- 304 Dahl Theo @ 282-3482
- 307 Hansen Edwin C @ 282-4559
- 308 Ellenson Roger D 282-4251
- 312 Sumpter Floyd Jr @ 282-3614
- 313 Nesemeier LeRoy @ 282-3043
- 318 Pyle Walter W @ 282-3690

AMERICAN STATE BANK OF MOORHEAD

Serving Fargo-Moorhead Since 1919

502 CENTER AV.

MEMBER F.O.I.C.

TEL. 233-2735



JACK THOMPSON

ASP CONSTRUCTION & REALTY

CALL US WHEN BUILDING BUYING OR SELLING YOUR HOME

DIAL 235-4294

1445 1st Av. N. Fargo

FARGO DIRECTORY OF HOUSEHOLDERS

139

FRANCIS (SWF)—Contd

- 317 Olson Emmett L @ 282-4753
- 320 Kuhn Madalyn C Mrs @ 282-3392
- 324 Petermann Alf H @ 282-3246
 - Petermann Plmb & Htg contr 282-3346
- 401 Nelson Monroe J @ 282-3039
- 402 Taffe Tom J @ 282-3400
- 407 Tanner Edwin L @ 282-4998
- 412 Smith John J @ 282-3397
- 413 Olsgaard Otto G @ 282-3657
- 418 Lorentzen Arnold I @ 282-3452
- 419 Youngs Vernon L @ 282-4435

88

GREAT NORTHERN DR—From N 18th av, runs angular northwest

- 1817 Shirley-Onstad inc plmb sups whol 235-1166
- 1909 Morrell John & Co (br) whol meats 235-6691
- 2302 NSP Co utility serv dept
- 2400 Elliott Pkg Co whol meats 232-8871

GRIESON AV (South West Fargo)—From 124 Francis

- 512 Moreland Melvin @ 232-4732
- 520 Grieson Richd H @ 282-3625

112

HIGHWAY 10 (South West Fargo)

- cor Farm & Home Lumber Co 282-3253
- Sunset Motel 282-3266
- Idso Sis Co machy dealers 282-4433
- McKenzie Harry @ 282-4144
- McDonald John J @ 282-3266
- Roseberg Arth R @ vet 282-3255
- West Fargo Truck Stop gas sta 282-3213
- West Fargo Truck Stop Cafe 232-9074
- Larson Farm Supply agrl implts 282-4252
- Am Can Sup inc mobile home parts 282-3335
- Anslay Co inc dairy sup dlrs 282-4482
- M&J Brand Steak Hse restr 282-3693
- Red River inc truck & bus body mfrs 282-3013
- Erickson Standard Truck Stop gas sta 282-3845
- Peterson Bob Concrete Products Co 282-4502
- Phillips 66 Stockyard Serv gas sta 332-9873
- Standard Cafe 282-3633
- Pyle Kenneth K @ 282-4198
- Stockmen's Supply feed 282-3255
- Northern Tank Line 282-4144

94

KENNEDY CT—From N 8th west, 1 south of 11th av

- 800 Kramer Terrence C 235-8888
- 801 Palmer Denny 234-6357
- bsmt Williams Dorothy
- 802 Sheeley Percy M @ 235-1042
- 805 Hanson Roy
- 806 Willert Paul C @ 232-1414
- 809 Engbretson Lorry B @ 232-4132
- 810 DuBord Oliver D @ 232-5378
- 813 Rafferty Chas D @ 235-4082
- 814 Scott Wayne D @ 235-2628
- 817 Gebhard John R @ 232-0938

- 818 Evonuk Raymond S 232-3055
- 821 Roen Gunbild Mrs @ 235-4073
- 822 Peterson Carroll P @ 235-5229
- 825 Sletmoe Ole @ 232-2238
- 826 Tenneson Edith M @ 235-6750
- 829 Schlar Fred
 - Clements Martina Mrs @ 232-7915
- 830 Dittmer Carl H @ 235-7071
- 9th intersects

LAUREL LA—From N 26th, 2 west to 29th av northeast

- 201 Dixon Jas E @ 235-7828
- 209 Bowe David S @ 232-4624
- 218 McGrath Thos M @ 234-9567
- 222 Nissen Jerome N @ 235-0436
- 224 Henderson Geo E
- 225 Nordstrom Romeo C @ 232-1267
- 226 Alquist Nina E Mrs @ 232-1935
- 227 Olson Roy A @ 235-7092
- 234 Reller Wm A 235-5720
- 237 Wyatt Marvin J @ 232-5123

9

62

LOWER TER—A continuation of 8th av NE from intersection of Elm east

- 7 Fargo Greenhouse (sis rm)
- 8 Curfman Merle C @ 234-6367
- 9 Nelson Geo H 232-5406
- 10 Fargo Greenhouse florist 235-8685
- 58 Vacant
- 62 No return

42

MAIN AV—From river west, 1 south of NPrv

- 52 Vacant
- 54 Vacant
- 57 Korie-Watson inc coal yd
- 62 Linggren Bros trucking 232-4728
- Lindgren John 332-4728
- 64 Malarkey Edw 235-1004
- 66 Sig's Cafe 232-4623
 - Peterson Signe F Mrs @ 232-4623
- 74 Thornton Jeanette Mrs 235-6710
- 76 Anderson Nels
- 78 Goldenziel Alf A @ gro 232-0575
- 80 Vacant
- 80a Vacant
- 82 Kinann Marion
- 84 Vacant
- 84a Vacant
- 86 Vacant
- 87 Vacant
- 94 Steen & Berg Co auto body repr 235-8474

32

- 05 No return
- 08 Cora's (hotel) 235-8968
- 1st intersects
- 101-07 Dakota Monument Co 235-7042
- 102 Fargo Salvage genl mids 232-6084
- 102a Vacant
- 104 Vacant
- 104b Vacant
- 106 Vacant
- 108 Vacant
- 111 Gamble-Robinson Co (br) gro whol 235-5571
- 112 Mission Outlet Store used clo 235-8332

Tel. 232-2561
 112 N. University Dr.
 R 308
 Fargo, North Dakota
Twin City CONSTRUCTION
 GENERAL CONTRACTORS — REALTORS

Call "INGA" of the Gardner
 HOTEL GARDNER'S BANQUET DEPARTMENT IS
 "UNSURPASSED IN THE NORTHWEST"
 Fargo, N.D.
 Dial 235-5432
 26 Roberts



Madsen's Jewelry

621-1st AV. N.

TEL. 235-9291

FARGO, N. DAK.

"Name of Keepsake Diamonds"

Merchants

NATIONAL BANK AND TRUST COMPANY OF FARGO
Member F.O.I.C.

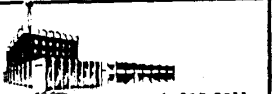

505 2d Av. N. Cor. 5th

Tel. 235-0511

P. N. McLEAN AUDIPHONE CO.

AUTHORIZED DEALER OF AUDIVOX, INC. SUCCESSOR
TO WESTERN ELECTRIC HEARING AID DIVISION

WE CARRY BATTERIES FOR ALL MAKES OF HEARING AIDS

104½ BROADWAY - ROOM 22 FARGO, N.D. TEL. AD 5-9454

(1961) R. L. POLK & CO.'S

136
FRANCIS (SWF) -Contd
218 Smith Basil W @ ABU2-3809
221 Payne Irene Mrs @ ABU2-3458
222 Nielsen Kenneth A @ ABU2-4289
201 Eissner Ernest H @ contr
ABU2-3676
304 Dahl Theo @ ABU2-3482
307 Ostlund Wayne F @ ABU2-3559
308 Pitts Marshall E @ ABU2-3815
312 City Commissioner ABU2-3617
 Soberg J Lowell @ ABU2-3617
313 Nesemeier F LeRoy @ ABU2-3043
316 Pyle Walter W @ ABU2-3690
317 Olson Emmett L @ ABU2-4753
320 Kuhn Madalyn C Mrs @ ABU2-3392
324 Petermann Alf H @ ABU2-3346
 Petermann Plumbing & Heating
 contrs ABU2-3346
401 Nelson Monroe J @ ABU2-3039
402 Taffe Tom J @ ABU2-3400
407 Gress Antone P @ ABU2-4628
412 Smith John J @ ABU2-3397
413 Olsgaard Otto G @ ABU2-3657
418 Lorentzen Arnold I @ ABU2-3452
419 Hertsgaard Philip O @ ABU2-3406

FRONT (Changed to Main av) 32

88
GREAT NORTHERN DRIVE - From North
18th at 8th av North, runs angular
northwest to North 25th
1817 Shirley Onstad Inc plmb sups
 AD5-1166

112
GRIESON AVENUE (South West Fargo) -
From 124 Francis to the River
512 Moreland Melvin @ ABU2-4732
520 Grierson Richd H @ ABU2-3625

112
HIGHWAY 10 (South West Fargo)
cor Farm & Home Lumber Co Inc
 ABU2-3253
Dakota Lumber & Builders Inc
 ABU2-3278
Mckenzie Harry @ ABU2-4144
L & S Supply Inc auto parts
 ABU2-3893
Rosberg Arth R @ ABU2-4500
C & M Inc agrl implts ABU2-3131
West Fargo Truck Stop gas sta
 ABU2-3213
West Fargo Truck Stop Cafe
 ABU2-9074
Larson Farm Supply agrl implts
 ABU2-4252
M & J Brand Steak Hse restr
 ABU2-3693
Midwest Veterinary Supply
 ABU2-3251
Erickson Standard Truck Stop
 ABU2-3845
Phillips "66" Stockyard Serv gas
 sta ABU2-4176
Standard Cafe ABU2-4506
West Fargo Livestock Co

Pyle Kenneth K @ ABU2-4198
West Fargo Wool Co
Sunset Motel ABU2-3266
Wright Malcolm J @ ABU2-3851
Rosberg Arth R vet ABU2-3255
Stockmen's Supply feed ABU2-3255
Northern Tank Line ABU2-4144
Nodak Supply Co tools ABU2-3893

94
KENNEDY COURT - From North 8th west
to 8th, 1 south of 11th av
800 Haas Milan F @ AD5-2373
801 Roscoe Robt J AD5-1338
 Wadholm David AD2-1961
bsmt Williams Dorothy K
802 Sheeley Percy M @ AD5-1042
805 Vacant
806 Willert Paul C @ AD2-1414
809 Engebretson Larry B @ AD2-4132
810 DuBord Oliver D @ AD2-5378
813 Raftery Chas D @ AD5-4062
814 Scott Wayne D @ AD5-2628
817 Gebhard John R @ AD2-0938
818 Joubert Delfice L @ AD2-0844
821 Roen Gunhild Mrs @ AD5-4073
822 Peterson Carroll P @ AD5-5229
825 Sletmo Ole @ AD2-2238
826 Tenneson Cora Mrs @ AD5-6750
829 Hayes Margt B Mrs AD5-8467
 Clements Floyd C @ AD2-7915
830 Dittmer Carl H @ AD5-7071
9th intersects
1016 Grobe Glenn G AD5-6592

62
LINDEN AVENUE - From South 2d east 1/2
blk, 1 south of Elmwood av
201 Dixon Jas E @ AD5-7828
209 Bowe Davis S @ AD2-4624
218 Shykes Edw R @
222 Behlmer Arth J @ AD5-6087
225 Nordstrom Romeo C @ AD2-1267
226 Almquist Albert V @ AD2-1935
229 Ulmer John R @ AD2-1903
234 Reller Wm A AD5-5720
237 Nystul Vernon P @ AD2-6640

41
LOWER TERRACE - A continuation of 6th
av northeast from intersection of 6th
east 1 blk
7 Fargo Floral Co (sls room)
8 Geist Adam @ AD5-6334
9 Nelson Geo H AD2-5406
10 Fargo Floral Co (green house)
 AD5-8685
58 Miller LeRoy R
62 Berlin Keith AD5-1022

51
MAIN AVENUE - From River west to
11mlts, 1 south of NPrY
52 Flatin Gilman
54 Morrow Lucille Mrs AD5-6175
57 Kjolrie Oscar H Co (coal yd)
60 Adourian Rose Mrs
62 Lindgren Bros trucking AD2-4728



Tel. CEdar 3-1365

18 Fourth Street South
MOORHEAD, MINNESOTA

FARGO DIRECTORY OF HOUSEHOLDERS (1961)

137

MAIN AV -Contd
64 Malarkey Edw AD5-1004
66 Sig's Cafe AD2-4623
 Peterson Signe F Mrs @
 AD2-4623
74 Thornton Jeanette AD5-6710
76 Vacant
78 Goldenziel Alf A @ gro AD2-0575
80 Franks Carl
80a Carl's Cafe AD2-9158
82 Vacant
84 Tollefson Selmer
84½ Quenette Herbert
85 Vacant
86 Vacant
87 Benson Edmund A AD2-7635
94 Steen & Berg Co auto body repr
 AD5-8474
95 Kjolrie Oscar H Co fuel oil
 AD5-6407
98 Kirby Co of Fargo vacuum chnrs
 AD2-0096
98b Cora's Hotel AD5-6968
1st intersects
101-07 Dakota Monument Co AD5-7042
102 Fargo Salvage genl mdse AD2-6084
102½ Byrd Betty Mrs
104 Union Hotel
 Main Cafe
104b Vacant
106 Vacant
111 Gamble-Robinson Co gros
 AD5-5571
112 Mission Outlet Store furn
 AD5-8332
112½ Elmwood Hotel
 Reveland Melvin AD5-8109
116 Fargo Union Mission AD5-8332
 Bober Henry A Rev AD5-1466
118-24 Geller Auto Parts Co
 AD2-1811 AD2-1992
2d intersects
200 Messer Radio Repair Shop
201 Vacant
202 Modern Electric Co Inc contrs
 AD2-2986
202½ Main Avenue Hotel AD5-2163
 Flodin Fred AD5-2163
204 Joe's Barber Shop AD5-0140
 Nerby Jos AD5-0140
206 Gate City Meat AD5-9769
208 Self Serv Lntry AD2-3073
 Smith Bros Novelty Co vending
 machs AD2-3073
208½ Twin City Hotel
210 Little Red Grocery AD2-1105
 rear Williamson Burdette
210½ Uptown Hotel
212 Main Avenue Trading Post used clo
 AD2-2961
212½ Midwest Electric Plmb & Htg Co
 AD2-7216
213 Eagle Roofing & Siding AD5-7307
214 Lafayette Lunch restr
214b Vacant
214½ Williams Hotel AD2-9047
 Williams Edw C AD5-9947
216 Salvation Army Red Shield Store clo
 used AD2-1045

Salvation Army Men's Social Serv
 Center AD2-1045
217 Booth Fisheries Corp AD5-7307
220 Salvation Army Men's Hotel
 AD2-5716
222 Mellen Clothing Store men's
 AD2-7303
rear Vacant
222½ Bronson Clifford
223 Independent Wholesale Sup meats
 AD2-4435
224 Northwest Furniture Store
 AD5-0191
225 Vacant
23 intersects
300 Jacobson Rug & Upholstery Clns
 AD2-1515
301-03 Congress Inc whol liquor
 AD5-8303
302 Fargo Seat Cover Center AD2-7518
306 Club The tavern AD2-9685
307 Frank's Garage auto repr
 AD5-2512
308 Gullickson-Kelly Co stge lot
312 Mathison Drafting Supply Co
 AD5-2831
314 Vacant
315-17 Sullivan M J Food Distr whol
 gros AD2-4419
315 Standard Brands Inc yeast mfrs
 AD2-2276
316 Dakota Food Service Equip Inc
 restr sup AD2-4428
316½ Star Hotel AD5-1079
 Wickoren Louis AD5-1079
318 Vacant
318½ Vacant
320 Vacant
322 National Beer & Liquor Tavern
 AD2-1747
323-25 Vacant
324 Fargo House hotel AD5-8425
 Richards Mabel I Mrs AD5-8425
bsmt Klien Mike barber
4th intersects
401-21 Interstate Seed & Grain Co
 AD5-4431
402 Christianson's Liquor Store
 AD2-2663
404 City Food Mkt gros AD2-7002
406 H & M Cafe AD5-8687
406½ Bargain Outlet Store used clo
 AD2-6680
408 Fink's Walter Tavern AD2-1119
408½ George Hotel AD5-9775
 Miller Walter F AD5-9775
410 Moler Barber College AD2-3807
412 Quick Save Laundromat AD2-9156
414-16 Fargo Furn Mart AD2-7173
418 Ritz Cafe AD2-9055
418½ Twin City Floor Sanding AD5-0382
420 Bungalow Furniture AD5-5185
420½ Gismo's Grill restr AD2-9137
422 Bahl Cleaners AD2-1178
424 Martin's men's clo AD2-3765
5th intersects
502 Weingarten's men's clo AD5-6050
bsmt Clarence's Barber Shop



Western

DIVERSIFIED SERVICES, INC.

500-505-506 FIRST NATIONAL BANK BLDG., P. O. BOX 1897 • ADams 2-0595

Founded in 1894
Refer to Yellow Page 31

When Building
Insist on a Poured Concrete Wall
DIAL CEDAR 3-4931
MOORHEAD
FOUNDATION COMPANY
Actual

"The Premium won't break you. - A loss might!"
Dawson Insurance Agency INC
ORGANIZED 1917
FARGO, N. D. DIAL ADams 5-6464

FARGO-MOORHEAD'S CUTIE
KUTV
UNIVERSAL BLDG.
TEL. ADams 5-7551
FARGO, N.D.

North Dakota Agricultural College

"The People's College"

State College Station

Tel. 5-6411

(1956) R. L. POLK & CO.'S

ELMWOOD AV—Contd

- 422 Loudon Saml L ©
5-4363
- bsmt Burgess Jack H
2-1976
- 425 Burkhart Forrest I ©
5-9321
- 429 Odegard Raymond E ©
2-8595
- 433 Nellerhoe Arth L ©
5-9379
- 434 Dustrud Arnold R ©
2-3998
- 438 Hammer Clarence ©
5-7219
- 441 Vote Albert I ©
2-3762
- 442 Davenport Ward M ©
5-6912
- 445 Idso Burt T © 2-7235
- 446 Lund Jas G © 2-3801
- 449 Howard Keith W ©
2-8013
- 450 Vangsnes H Bernard ©
5-8480
- 453 Jorgenson Thorman S ©
2-1821
- 454 Dahl Steph C R ©
5-8594
- 457 Laidlaw Harriett ©
2-0389
- 458 Evje Gilmer J ©
5-5239
- 461 Severson Clarence A ©
2-1662
- 469 Kemmer Reuben E ©
5-5210

5th intersects

112

FRANCIS (South West Fargo)
—From Main av to River
4 west of S 1st

- 12 Edstrom Trailer Court
29-5121
- Edstrom Lester A ©
29-5121
- Steinback Ernest
2-9858
- Bowen Robt L 2-9335
- Ostlund Rose M Mrs
2-9736
- Anderson Robt J 2-9667
- Palmer A O 2-9651
- Walock Thos J 2-9730
- 19 Krajeck Roy T ©
2-9462
- 1st av SW intersects
- 101 Kovell Geo © 2-9484

- 112 Speers Howard C ©
29-5404
- 120 Stenstrud Lloyd
- 124 Price Henry W ©
2-9898

**Grieson av inter-
sects**

- 125 Stromme Melvin ©
2-9450
- 140 Potter Howard J ©
2-9303
- 201 Burner Milton J ©
2-9759
- 214 Aull Chas H © 2-9714
- 215 Ohnstad Manfred R ©
2-9765
- 218 Nielsen Kenneth A ©
2-9779
- 223 Eissner Ernest H ©
contr 2-9676
- bsmt Skjervem Kenneth D
- 305 Lund Alvin E ©
2-9896
- 312 Tombs Raymond ©
2-9611
- 317 Nesemeier F LeRoy ©
2-9708
- 327 Filipovs Sergejs ©
2-9756

- 411 Under constn
- 418 Lorentzen Arnold I ©
2-9452
- 419 Olsgaard Otto G ©
2-9657
- Dahl Theo © 2-9482
- Hansen Clair B ©
2-9655
- Johnston David J ©
2-9293
- Kuhn Madalyn B Mrs ©
2-9796
- Petermann Plmb & Htg
2-9346
- Petermann Alf H ©
2-9346
- Pyle Walter © 2-9690
- Smith John J © 2-9397
- Soberg J Lowell ©
2-9617

32

**FRONT—(Changed to Main
av)**

- 88
- GREAT NORTHERN DRIVE—**
—From N 18th at 8th av N
runs angular northwest
to N 25th
- 1817 Peavey Fertilizer Plant
2-2401

The Northwestern Mutual Life Insurance Company of Milwaukee

Since 1857
"The Choice of Those Who Compare"
PAUL W. AVERY, General Agent
and Associates

104½ Broadway

Phone 2-7175

FARGO DIRECTORY OF HOUSEHOLDERS (1956)

- 112
- GRIESON AVENUE (South
West Fargo)—From 124
Francis to the River**
- 514 Grieson Richd H ©
2-9625
 - 518 Johnson Emil © 2-9787

- 112
- HIGHWAY 10 (South West
Fargo)—**
cor Stockyards Farm &
Home Lbr Co Inc
2-9341
- Dakota Lbr & Equip Co
Inc 2-9278
 - Fargo Fisk Truck Stop
tires 2-9213
 - Larson Farm Impls
2-9310
 - M & J Brand Steak Hse
2-9693
 - Mathisen Tire Co
2-9237
 - Metz P W Co 2-9757
 - Phillips '66' Stock-
yard Serv 2-9231
 - Riverside Motel 2-9694
 - Blasl Jos J ©

- 94
- KENNEDY COURT—From N
8th west to 9th, 1 south
of 11th av**
- 800 Mahoney Patk 2-8664
 - 801 Williams Dorothy
Engebretson Erling
5-8354
 - 802 Sheeley Percy M ©
5-4312
 - 805 Brierley Amelia Mrs ©
2-1404
 - 806 Lyons Frank W ©
5-6718
 - 809 Engebretson Larry K ©
2-4132
 - 810 DuBord Oliver D ©
2-5378
 - 813 Rafferty Chas D ©
5-4062
 - 814 Scott Wayne D ©
5-2628
 - 817 Gebhard John R ©
2-0938
 - 818 Joubert Dell L ©
2-0844
 - 821 Roen Gunhild Mrs ©
5-4073
 - 822 Peterson Carroll P ©
5-5229

- 825 Foss Roy A © 2-2238
 - 826 Tenneson Cora Mrs ©
5-6750
 - 829 Muller Helene Mrs
Clements Floyd C ©
2-7915
 - 830 Dittmer Carl H ©
5-7071
- 9th intersects

- 82
- LINDEN AVENUE—From S
2d east 1 blk, 1 south of
Elmwood av**
- 217 Dixon Geo © 5-6226
 - 218 Shykes Edw R ©
2-6246
 - 222 Behlmer Arth J ©
5-6087
 - 225 Nordstrom Romeo C ©
2-1267
 - 226 Almquist Albert V ©
2-1935
 - 229 Ulmer John R © 2-1903
 - 234 No return
 - 237 Nystul Vernon P ©
2-6640

- 42
- LOWER TERRACE—A con-
tinuation of 6th av NE
from intersection of Elm
east 1 blk**
- 8 Kapperud Milton A ©
2-2630
 - 8½ Fargo Floral Co green
house 5-8685
 - 9 Nelson Geo H 2-5406
 - 58 Vacant
 - 62 Dwyer Clyde G ©
5-9570

- 0
- LUCITE—From 320 Alston
south to Efferman rd**
- 400 Lessac Floyd A barber
 - 403 Marnor Stanley F gro
 - 408 Ortel Martha Mrs restr
 - 506 Golmer Franklin J

- 32
- MAIN AVENUE—From River
west to limits, 1 south
of NPRy**
- 52 Krueger Minnie S Mrs
© 5-8514
 - 54 Morrow Lucille Mrs
5-6175
 - 56 Shaw Fred
 - 57 Kjorlie Oscar H Co
(coal yd)

To
Be
Sure



"Bernie"

MAJORS

INSURANCE
AGENCY



— NOW —
CALL
5-4271
1441 So.
13th St.

TEL.
2-7143

REGER ELECTRIC

RINEY REGER

PAT REGER

1107
1st AV.
S.

DAKOTA ELECTRIC CONSTRUCTION CO.

Electrical Contractors

1550 1st Ave., North Fargo, N. D.

Phone 2-5571

(1951) R. L. POLK & CO.'S

LINDEN AV--Contd
 2184Anderson Albert L •
 2224Behlmer Arth J •
 2254Nordstrom Romeo C •
 2264Almquist Albert V •
 2294Ulmer John R •
 2344Wigner Robt
 2374Nystul Vernon •

LOWER TERRACE--A continuation of
 6th av NE from intersection of Elm
 east 1 block
 84Christenson Arth E
 94Nelson Geo H
 58 Meyer Paul E
 624Hvidsten Lars O

MAPLE--From S Terrace north to
 river, 6 east of N 1st
 †N Terrace intersects

MILLS AV--From N 4½ west 1½ blocks
 7 north of 7th av
 4034Hopkins Harold L
 4144Farrar Felix F •
 414½Allen Willis L
 4154Zalusky Geo J
 4174Ellenson Hazel Mrs
 4194Zeimetz Winifred Mrs
 4204Johnson Peter E •
 4214Wenzel John W
 4234Foy Edw J •
 4254Durben Hubert E •
 Durben's Furs
 4274Diemert Andrew G •
 4294StLuke's Hosp Nurses Home
 †5th intersects

MOUNTAIN AV--From NPRy north to
 NP av and from 14th to Limits, 3
 east of Broadway

N P AV--From Interstate bridge west
 to N 13th, 1 north of NPRy
 924Fargo Foundry Co
 †1st intersects
 101 Vacant
 1094River Inn Cafe
 117-214Case J I Co farm implts
 1224Central Lumber Co
 4Johnson Quenton M contr
 †2d intersects

201-074Cass County Implement Co
 2064O'Day Equipment Inc oil & htg
 equip

208-104McHose Mattress Co
 209-114Empire Supply Co whol auto
 supplies

212-184Minneapolis-Moline Co
 219-214Bearson Motor Co
 220-244Kjorlie Oscar H Co fuel
 301-054Reinhard Brothers Inc auto
 accessories

3024Allis-Chalmers Mfg Co agrl
 implts

3074Wolter Electronic Co whol
 309-114Western Auto Parts Co
 whol

309½ General Drivers & Helpers
 Local No 116
 Main Line Crystal Service
 whol jwlr

4Western Directories publ
 4Bankers Life & Casualty ins
 4Bldg Constn & Common Labors
 Union local no 1160

3104Tip Top Baking Co
 3134Lodden N R Co farm elec
 equip

313½4Rust Arth H
 315 Bergh's Welding Shop
 3174Olsson Employment Agency
 319 Swanston Used Car Lot
 320-244Fargo Motor Supply Inc
 3214Veterans Cleaners
 3234Kozy Korner Cafe
 323½4Blackstone Hotel

†4th intersects
 4014Nick's Piace restr
 4024Berg Supply Co auto accesso-
 ries

402½ Fisk Apartments
 Apartments:
 24Mitchell Chas H
 34Herold Andrew P
 44Svobodny Frank F
 54Brooks Marie L Mrs
 64Stewart James
 74Briggs Rollie L

Street continued
 4034Central Electric Co
 Block Fred C barber
 4044Fargo Radiator Works
 Hobby House

4054Twin City Army Store
 4064Craig Bros machs
 4074Cole Hotel
 Lee Ella
 Nelson Radio & Recording Co

PHELPS & PHELPS

FARM LANDS

501 Black Bldg.

Fargo, N. D.

Tel. 5150

FARGO DIRECTORY OF HOUSEHOLDERS (1951)

N P AV--Contd
 4074Midland Hospital Supply
 4094Sid's Tavern
 409½4Brown Edw J
 410-12 Vacant
 4114Freeman Typesetting Co
 4Lottie's Cafe
 4C & W Accounting Service
 4National Enterprises Inc
 4Rinse-Away Sales

4134Iverson Hotel
 Iverson Carl J
 414-244Corwin-Churchill Co
 4154Princess Theatre motion pic-
 tures

4174Wellens Auto Supply
 417½4Wellens Ray N
 Wellens Olga Mrs furn rms
 4194Bristol Distributing Co
 419½4Polly's Lunch
 4Lind Wilmore
 Walters Palmer •

420-244Corwin-Churchill Co autos
 4214Snap On Tool Corp
 421½4KFGO Broadcasting Sta
 4234Wallace Abe W beverages

†5th intersects
 5014Blackstone Cafe
 502-064Union Bus Depot
 4Greyhound Post House restr
 4Northland Trading Post
 4Dakota Bus Lines

4Triangle Transportation Co
 4Jackrabbit Lines
 Union Bus Depot Cafe
 4Northland Greyhound Lines

5034Webster Hotel
 Liederbach Bus Line Depot
 Tri State Bus Lines
 5054Smokeshop Tavern
 5074Smokeshop Cafe
 507½4Elgin Hotel
 5094Red River Realty
 4Farmers Ins Group

509a Vacant
 5104State Theatre motion pictures
 5114Veterans Cleaners br
 4Hoffman Sewing Mach Co Inc
 5124Western Union Teleg Co
 Rotary Club office

5134United Benevolent Society ins
 5144Bob's Off Sale Liquor Store
 5154Metropole Hotel
 Denison Jas E barber
 Grundahl Frances M beauty
 shop

5164Burrill Bros Brokers real est
 4Berdahl Clayton F real est &
 ins
 517 Sorenson Cafe
 5184Northwest Airlines Inc
 5234Reed Cleaners
 5254US Farmers Home Admn
 †Broadway intersects

6014Butler Frank G barber
 6024Anderson Ed C real est
 4Ecklund Barber & Beauty
 Shop
 4White Banner Uniform Shop
 retail

6094Lane W J Co real est
 609½ Lane Bldg
 (For occupants see 54½
 Broadway)

611 Orban M shoe repr
 6124Northern States Power Co
 6154Orpheum Cigar Store
 6174Richtman's printers
 617½4Holmgren Myra M Mrs
 6194Knight Printing Co
 619½4Knight Nora Mrs •
 6204Nash-Finch Co whol fruits
 6214Crown Jewelers
 621½4Peterson Martin
 Jarvis Wilford

6234Modern Liquor Store
 4Aled Cafe
 623½ Patrick Apartments
 Apartments:
 14Claridge Frank
 3-44Janneck Chas W
 54Newman Park
 7-84Long Margt L B Mrs
 9-104Manley Wm J
 11-124Barnes Ida H Mrs
 Street continued

6254Bernie's Record Shoppe
 627-294Dakota Hardware Co whol
 6304Armour & Co whol meats
 6314Epkio Film Service
 633-354Model Laundry
 633½ Model Hall
 4Halbeisen Beverly dancing sch
 IOOF Lodge
 636-404Crane Co whol plmbr
 supplies

637 Fire Dept Headquarters
 Fire Station No 1
 639 City Hall
 (For City Officials and
 Boards see Miscellaneous
 Section)
 Police Headquarters

NORTH DAKOTA PAINT & DECORATING CO.
 PAINTS, WALLPAPER, ARTISTS' MATERIALS, PICTURES and
 PICTURE FRAMING
 818 SECOND AVE. NO. WHOLESALE--RETAIL
 PHONE 8923 COLORIZER PAINTS



WHO OWES YOU?

We Collect Anywhere -- We Pay Promptly!
 Send in Your Bills -- We Get You the Money!

THE SERVICE COMPANY

COLLECTIONS AND ADJUSTMENTS

616 Black Bldg. Fargo, N. D. R. P. Burfening, Mgr. Phone 6683

ARALUM WINDOW COMPANY

ARALUM & ALUMATIC ALUMINUM
 SELF-STORING COMBINATION WINDOWS

1015 FRONT ST. FARGO, N. D. PHONE 4141

STENERSON BROS. LUMBER CO.
 BUILDING MATERIALS--HARDWARE
 ROOFING--INSULATION--PAINT--MILKWEAK
 TEL. 3-2756
 1702 FIRST AVE. NO. MOORHEAD, MINN.

M. B. JOHNSON
 MORTGAGE LOANS
 COMPLETE INSURANCE & F. H. A. FINANCING
 TEL. 3-1848
 MOORHEAD 921½ CENTER AV.

A. J. Wright & Sons

FUNERAL DIRECTORS

108 5th ST. S., MOORHEAD

DIAL 3-1321

(1945) R. L. POLK & CO.'S

FRONT—Contd
1622-26 Fargo Auto Wrecking Co
1634 Benson John ©

17th intersects
1706 Gullickson Chris produce
20th intersects

2014 Krieg J E & Sons bldg contrs
2018 Vacant
2020 Baker Nelson ©

21st intersects
2101 Cass County Road Dept
2102 Vacant
2127 Gleaner Harvester Corp agrl impts

22d intersects
2300 Pierce Truck Line
2316 Vacant
2318 Vacant
2319 Dakota Diamond T Truck Co
2324 Vacant

23d and 24th intersects
2300 Cash-Way Inc lbr
2301 Dakota Maid Warehouse
2400 Simpson Cash Supply lbr and oil flrs

2600 Dakota Motor Carriers Assn
Dakota Union Terminal
Truckers Ins Service
2611 Lucas Walter S produce
2617 Bartholomay Frank M restr
2625 Olson John M fill sta and lunch

1/2 mi Hawn Mc Animal Hosp
west of city limits Fargo Bottle Gas Co

KENNEDY COURT — From N 8th
west to 9th, 1 south of 11th av

801 Slinde Arnold O
802 Paulson Oscar H ©
805 Brierley Bryan O ©
806 Lyons Frank W ©
809 Eide Oliver A ©
810 Jensen Lars A
813 Rafferty Chas D ©
814 Shalloo Helen E Mrs ©
817 Trybus Albert K ©
818 Joubert Delfice L ©
821 Roen Lloyd W ©
822 Peterson Carroll P ©
825 Davis Lizzie Mrs ©
826 Tenneson Cora Mrs
829 Woodley Wilfrid L
830 Murray Donald L

9th intersects
LEWIS—Changed to S River rd

LINDEN AV—From S 2d east one
block, 1 south of Elmwood av

218 Anderson Albert L ©
232 Behlmer Arth J ©
225 Nordstrom Romeo C ©
226 Almuist Albert V ©
229 Ulmer John R ©
234 Schroeder Wm B

LOWER TERRACE — A continua-
tion of 6th av NE from intersec-
tion of Elm east one block

8 Christianson Arth E ©
9 Marsh Hugh T
58 Meyer Paul E
62 Lütke Ludwig B

MAPLE—From S Terrace north to
river, 6 east of N 1st

N Terrace intersects
MILLS AV—From N 4 1/2 west one
and one-half blocks, 7 north of
7th av

403 Ressler Allen J ©
414 Farrar Felix F ©
415 Zalusky Geo J
417 Ellenson Hazel Mrs
419 Zeinetz Winifred Mrs
420 Johnson Peter E ©
421 Wenzel John W
423 Foy Edw J
425 Durben Hubert E ©
427 Diemert Andrew G ©
429 StLuke's Hosp Nurses Home

5th intersects
MOUNTAIN AV—From NPRy north
to NP av and from 14th to limits
3 east of Broadway

N P AV — From Interstate bridge
west to N 13th, 1 north of NPRy

92 Fargo Foundry Co
1st intersects

101 Fargo Mill Co Inc flour mfrs
117-21 Case J I Co farm impts
122 Central Lumber Co

2d intersects
201-07 Cass County Implement Co
202 Flynn Melor Service auto repts
and used cars

206 O'Day Equipment Co gas sta
equip
Wayne Pump Co gas sta pumps

208-10 McHose Mattress Co
209-11 Empire Supply Co whol
auto supplies

212-18 Minneapolis-Moline Power
Implement Co

215 Vacant
217 Vacant
219 Vacant
220-24 Kjolrie Oscar H Co fuel
Glendenning Motorways Inc
223- Fargo-Moorhead User Car Lot

3d intersects
301-05 Fleck Goodyear Store tires
302 Allis-Chalmers Mgr Co agrl
impts

307 Engh Supply Co whol auto
accessories
309 Alemite Co oils
310 Tip Top Bake Shoppe whol
311 Western Auto Parts Co whol

BISON HOTEL

and Coffee Shop

"Fargo's Newest Hotel"

413
Broadway St.
•
Phone
2-2538

FARGO DIRECTORY OF HOUSEHOLDERS (1945)

N P AV—Contd
313 Loudon N R Co auto spec-
ialties

313 1/2 Rust Arth H furn rms
314 Midnight Express Inc
Shafer Transport Inc
United Van Lines Inc

315 Loudon Saml A bksmith
317 Dennis Martha employment
agt and restr

319 Vacant
320-24 Fargo Motor Supply Inc
321 Colby's Butcher Supply
323 Bishop A Jesse confr

323 1/2 Blackstone Apartments
Apartments:

1 Random Nicolie
2 Osborne Benj
3 Murphy Jas J
4 Jacobson Anton L
5 Elderbush Louis
7 Adams John
9 Belisle John A
10 Wallgren John
11 Oye Thos C
12 Larson Peter
14 Leist Mary B Mrs
15 Hanson Herman
16 Hanson Henry
17 Hawley Raymond A
18 Hyde Wm
19 Bunkre Carl
21 Nelson Edw
22 Olson Peter O
23 Belgard Carl
24 Gaskell Chas E
25 Hilstad Emma J Mrs
26 Sin Andrew G
27 Nielsen Niels
28 Hovde Eliz Mrs
29 Knutson Knute
30 Brunakar Geo
31 Thompson Sever

4th intersects
401 Nick's Place restr
402 Standard Brands Inc yeast
mfrs

Fisk Bldg and Apartments
Apartments:

1 Svobodny Frank G
2 Gardner Leo E
3 Brooks Marie L Mrs
4 Svobodny Frank F
5 Brown Lyman B
6 Cook S Melinda Mrs ©
7 Connolly Robt M

Street continued
402 Central Electric Co
Block Fred C barber

404 Klinsmann Otto A auto
radiator repr

405 Shore Sidney L clothing
406 Craig Bros machs
407 Cole Hotel
Dakota Tractor & Equipment
Co (assembly shop)

409 1/2 Lucas Francis J

409 Ackerman Sidney A beverages
410-12 Hanson R B Mfg Co auto
seat covers

411 Freeman J Henry typesetting
Paranto Geo P barber
413 Tweeden Hotel
Rose Frank

bsmt Vacant
414-16 Brady Motor Co autos
415 Princess Theatre motion pic-
tures

417 Wellens Ray N auto acces-
sories

417 1/2 Wellens Ray N
Wellens Olga Mrs furn rms
Denenny Ray C

419 Snow White Laundry
419 1/2 Purity Castle System lunch
420-24 Adams Inc whse
Corwin-Churchill Co autos

421 Hamm's Beer Distributors
421 1/2 Gladstone Hotel
Sargent Lois

423 Wallace Abe W beverages
5th intersects

501 Blackstone Recreation bever-
ages
502-06 Union Bus Depot
Union Bus Cafe
Northland Greyhound Lines

503 Webster Hotel
505 Iverson Alice F Mrs restr
507 Smoke Shop beverages and
restr

507 1/2 Elgin Hotel
Ellingson Erick
509 Red River Realty
510 State Theatre motion pictures
511 Steffard Minnie Mrs clothes
prsr

512 Western Union Teleg Co
513 Vacant
514 Solow Abr beverages
515 Metropole Hotel
Cole Rudy
Denison Jas E barber
Grundahl Frances M beauty
shop

516 Burrill Bros Brokers real est
517 Blue Bird Cafe
518 Northwest Airlines Inc
523 Cass County Abstract Co
525 Reed Harold G clo clnr

Broadway intersects
601 Butler Frank G barber
602 Anderson Edw C real est
Gibb Robt & Sons plmbrs
605 Jewel's Beauty Shop
607 Norris Wm shoe rbldr
609 Lane W J Co real est
Warner Chas E Ins
609 1/2 Zimmerman Al II
611 Vacant
612 Northern States Power Co
615 Orpheum Cigar Store
617 Hannaher Printing Co

Plumbing
Heating
Oil Burners

Dial 4429

M. M. SORNSIN CO.

SKELGAS Sales and Service
ROTO-ROOTER SEWER SERVICE

116 Roberts St.

BAKER-INSURANCE

SINCE 1881
INSURANCE — BONDS — LOANS

73 N. 5th

Fargo, N. D.

Tel. 6403

Crane-Johnson Co., Inc.

Lumber — Insulation — Fuel — Hardware — Paints — Roofing
211 N. 13th St. Fargo, N. D. Tel. 4503

63 N. 5th

Packard Cars — G. M. C. and White Trucks

BEARSON MOTOR CO.

DIAL 5561

M. M. SORNSIN CO.
 Plumbing -- Heating -- Oil Burners
 ROTO-ROOTER SEWER SERVICE

DIAL 2-1916

116 Roberts St.

A. J. WRIGHT & SONS
 FUNERAL DIRECTORS

108 5th ST. S. MOORHEAD

DIAL 3-1321

(1940) R. L. POLK & CO.'S

FRONT—Contd
 rear Lovelace Clyde H
 1536 Kalkfleisch Irl C
 1540 Flick Walter A
 Matthiessen Mabel Mrs
 1548 Wold Nellie Mrs @
 1551 Nolin Harry A & Son coal and
 oil
 1552 McLaughlin Oil Co filling sta
 16th intersects

1601 Olsen John M bulk oil sta
 1602 M & H Service filling sta
 1606 Juls Cabin Court tourist camp
 Kamprud Juls @
 1612 Kemmer Minnie A Mrs
 1617 Fargo Creamery Supply Co
 N D Co-op Wool Mktg Assn
 whse
 1618 Johnson Sign Service
 Olson Richd H
 1622-26 Fargo Auto Wrecking Co
 1634 Benson John @

17th intersects
 1702 Jagd Einar W @ filling sta
 Burtch Frank L
 Dunbar LeRoy J
 Helland Taylor O
 1710 Fatland Palmer C vegetables
 20th intersects

2014 Krieg J E & Sons bldg contrs
 2018 Krieg John C
 2020 Baker Nelson @

21st intersects
 2101 Cass County Road Dept
 2102 Hubrig Alvin F

22d intersects
 2200 Pederson Peder C gro and
 tourist camp
 Eckre Gilbert E
 2216 Kopach Michl @
 2218 McNally Wm A restr
 2224 Cooley R L filling sta
 23d and 24th intersect

2300 Cash-Way Inc lbr
 2400 Simonson Cash Supply lbr and
 oil dtrs
 Ball Steph T
 2601 Egglund Norman filling sta
 Valley Tire Exchange tires
 2611 Teigen Bros fruits
 Teigen Elmer A
 2617 Bartholomay Frank M restr
 2625 Rite Price Oil Co

KENNEDY COURT — From N 8th
 west to 9th, 1 south of 11th av
 801 Herbrandson Jas N
 802 Loktu Alf M
 805 Brierley Bryan O @
 806 Zerby Faul E
 809 Huls Wm
 810 Jensen Lars A
 813 Rafferty Chas D @
 814 Shallop Fred @
 817 Eide Oliver A
 818 Jacobson Jacob P @
 821 Roen Lloyd W @
 822 Peterson Carroll P @
 825 Burr Leslie C
 826 Tenneson Cora Mrs
 829 Clements Floyd C @
 Woodley Wilfrid L
 830 Masten Jewell E

831 Florine Anthony
 9th intersects
LEWIS—From 14th av S southeast
 to 2d, 1 west of river
 3d and Oakland av intersect
 201 Vacant
 222 Hanson Robt B
 240 Lonn Lloyd E

15th av ends
LINDEN AV—From S 2d east one
 block, 1 south of Elmwood av
 218 Anderson Albert L @
 222 Behlmer Arth J @
 226 Nordstrom Romeo C
 226 Almqvist Albert V @
 229 Reft Russell G
 234 Schroeder Wm B

LOWER TERRACE—A continuation
 of 6th av NE from intersection of
 Elm east one block
 8 Germundson John @
 9 Eames Horace
 58 Meyer Paul E

MAPLE—From S Terrace north to
 river, 6 east of N 1st
 N Terrace intersects

MILLS AV—From N 4½ west one
 and one-half blocks, 7 north of 7th
 av
 403 Skoe Edw O
 414 Henderson Danl A
 415 Zaluskys Geo J
 417 Ellenson Orvin N
 419 Knutson Nels P
 420 Johnson Peter E @
 421 Wenzel John W
 423 Foy Edw J
 425 Durben Hubert E @
 427 Dlemert Andrew G
 429 StLuke's Hosp Nurses Home

5th intersects
MOUNTAIN AV—From NPRy north
 to N P av and from 14th to limits,
 3 east of Broadway

N P AV — From Interstate bridge
 west to N 13th, 1 north of NPRy
 92 Fargo Foundry Co

1st intersects
 101 Fargo Mill Co flour mfrs
 117-21 Case J I Co farm implts
 122 Central Lumber Co

2d intersects
 201-07 Fargo Marble & Granite
 Wks Inc
 202 7-0-6 Service filling sta
 206 O'Day Equipment Co gas sta
 equip
 Wayne Pump Co gas sta pumps
 206½ Joe's Burner & Stoker
 Service
 Wood Bros Thresher Co
 208-10 McHose Mattress Co
 209-11 Grant-Dadey Co whol auto
 supplies
 212-18 Minneapolis-Moline Power
 Implement Co
 213 Lund Geo furn rms
 rear Vacant

WANDA-CLAIRE RIDING STABLES
 RIDING INSTRUCTIONS FOR BEGINNERS

Wooded Bridle Path
 N. Bdwy. Road, ¼ MI. N.—¼ MI. E. Passed Ski SHde

Dial 13F2

FARGO DIRECTORY OF HOUSEHOLDERS (1940)

N P AV—Contd
 215 Butala John
 Crowe Archie
 Leu Geo
 217 Vacant
 219 Power Equipment Co agrl
 implts
 220-24 Huber Mfg Co farm implts
 223 Korum Geo W filling sta
 3d intersects

301-05 Dakota Tractor & Equip-
 ment Co
 302 Allis-Chalmers Mfg Co agrl
 implts
 307 Engh Supply Co whol auto
 accessories
 Fargo Bearing Co

309 Vacant
 310 Tip Top Bake Shoppe whol
 311 Western Auto Parts Co
 313 Lodoen N R Co auto spec-
 ialties
 Walker Auto Supply
 313½ Rust Arth H furn rms
 314 Midnight Express Inc
 315 Loudon Saml A blksmith
 317 Dennis Martha employment agt
 and restr

319 Vacant
 320-24 Fargo Motor Supply Inc
 321 Central Service Co elec contrs
 Colby's Butcher Supply
 323 Bishop A Jesse confr
 323½ Blackstone Apartments

Apartments:
 1 Random Nicolie
 2 Thain Geo
 3 Osborne Benj
 4 Vacant
 5 Elderbush Louis
 6 Walgren John A
 7 Ellison H S carp contr
 9 Johnson Aug
 10 Brunell Severt
 11 Oye Thos
 12 Larson Peter
 14 Pfala Louis F
 15 Hansen Roy W sign pntr
 16 Marek Martin J
 17 Vacant
 18 Blizke Jenny Mrs
 19 Nielsen Nels
 21 Nyman Everett
 22 Mortenson Vivian C
 23 Hawley Raymond A
 24 Gaskell Chas
 25 McClary Harold H
 26 Price Willis H
 27 Green Mary M
 28 Hovde Eliz Mrs
 29 King Willard
 30 Hallowell Eliz M Mrs
 31 Trettin Wm

4th intersects
 401 Karakitos Nicholas restr
 401½ Vacant
 402 Fluorescent Products Co elec
 supplies
Fisk Bldg and Apartments
Apartments:
 1 Unumb Bernard E
 Wells Cornell H
 2 Vacant

3 Vacant
 4 Bower Fred N
 5 Brown Lyman B
 6 Cook S Melinda Mrs @
 7 King Emory A
Street continued
 403 Horton W H Co oil burners
 404 Jewell Electric Motor Co
 Kleinsman Otto A auto radiator
 repr

405 Ackerman Sidney A beverages
 Shore Sidney L clothing
 406 Craig Bros machs
 407 Cole Hotel
 Block Fred C barber
 French Sarah rental library
 Liederbach Bus Lines
 409 Dey Wm F restr
 410-12 Sears Roebuck & Co whse
 411 Bonn Wm P shoe stainer
 Economist Printing Co
 Paranto Geo P barber
 Rose Frank

413 Tweeden Hotel
 Asp Herbert B cabtmkr
 414-16 Brady Motor Co autos
 415 Princess Theatre motion pic-
 tures
 417 Northwest Distributing Co oils
 Service System Inc whol auto
 parts
 Stollar Specialty Supply Co
 auto paints

417½ Tweed Sarah Mrs lodgings
 419 Snow White Laundry
 419½ Purity Castle System Lunch
 420-24 Adams Transfer & Storage
 whse
 Corwin-Churchill Co autos
 Sloux Oil Co
 421 Alemit Co oils
 421½ Gladstone Hotel
 Williams Edw C
 423 Kennedy Earl C beverages

5th intersects
 501 Blackstone Recreation bever-
 ages
 Tendick Myron restr
 502 Dakota Bus Lines Inc
 McKellar Eller J garage
 Transport Petroleum Co
 503 Webster Hotel
 505 American Cafe
 506 Union Bus Depot
 Union Bus Cafe
 Northland Greyhound Lines
 Naylor Eug cigars

507 McKone Margt Mrs
 507½ Elgin Hotel
 Ellingson Erlick
 509 Postal Telegraph-Cable Co
 509½ Anderson C C Upholstering
 Co
 510 State Theatre motion pictures
 511 Metropole Pressing Parlor
 512 Western Union Teleg Co
 513 Vacant
 514 Solow Abr beverages
 515 Metropole Hotel
 Cole Rudy
 Denison Jas E barber
 Grundahl Frances beauty shop



715 2nd AV. N.

C. M. C. TRUCKS ½ to 15 TON

DIAL 5561



ANDERSON-BEARSON

Everything for Lawn and Garden

Seeds, Plants, Bulbs, Roots
Tools, Hose, Fertilizers

PHONE 4700
Magill & Company
Corner of Broadway and Front Sts.

534

(1934) R. L. POLK & CO.'S

6TH S—Contd
1103 Clark Alden J @
Clark Virginia M violin tchr
1103 Cray Ashel W @
1105 Harrington Hubert K @
1108 Houghton Mark B @
1111 Bowman John B @
1112 Conny Edw T @
1115 Krueger Fred J @
1118 Lincoln Harry L @
1121 McTaggart Duncan L @
1122 de Lendrecie Eug J @
1123 Wonderlich Arth F @
12th av intersects

1201 Shaw John A @
1202 Cone Ralph J @
1205 Anders Frank L @
1210 Burger J Arch @
1211 Morris Leslie @
1214 Presler Henry A @
1215 Solberg Oscar @
1217 McKinnon Arch L @
1219 Butterwick Ralph H @
1220 Haas Jay L
1224 Johnson John T @
13th av intersects

1301 Dady Jeremiah @
1302 Criser Jas W @
1307 Olsen Annie Mrs @
1308 McMahon Theo @
1310 Larson John R @
Reinhart Raymond C
Reinhart Marjory Mrs violin
tchr

1315 Lindsay Fred C @
1316 Hawkins Avel L @
1319 Robinson Hugh M @
1320 Schruink Clarence A
1321 Briggs Ward D
1327 Humphreys Roy L @
1328 Becker Clara L Mrs @
1331 Heinark Andrew J @
1332 Poole Oliver W
1335 Hawsche Fredk E @
1336 Ferguson Lee D
1339 Peterson Knudt
1340 Hedlund Arth E @
1343 Ekern Carl R @
1344 Neima J Geo @
1347 Friestad Anker T @
1348 Johnson Roy O @
1351 Rinck Geo E
14th av intersects

1402 Simons Clinton O
1410 Andresen Nils A
1417 Barton Clara School
1418 Carll Ira G
1430 Williams Cecil A
15th and 16th avs intersect

6TH AV N—From Elm west to 15th,
6 north of N P av
2 Huffman Ernest E @
3 Lommen Julius O fill sta
5 Schur Elmer W barber
Larson Elias
6 Hamilton Edith M Mrs @
Hamilton Ercyl B
near Dahlquist Fred
9 Lommen Julius O gro
10 Ingersoll Robt G
14 McGillivray Fred S
19 Sille Maurice J

22 Miller Chas B @
Miller Lyman N
Oak intersects

51 Lein Bert A @
52 Isaacson Anna Mrs @
Knudson Carl R
55 Crum Claire S Mrs
59 Larson Theo T
60 Kleinert Harry E
63 Agrey John M
Amundson Phillip
Garske Vincent W
Wenger Fred
67 Johnson Victor @
Jorgenson Chris
71 Vacant
1st intersects

101 Westrick Carl A
104 Killander John E @
Killander Hulma L piano tchr
106 Hoff Goodwin J
107 Wedvik Lars O
108 Brunsvold Harold C
109 Conery Frank P
111 Fern Carl A
113 Hanish Edw G
115 Clements Fred A
119 Lawrents Milton M @
124 Ames Andrew J @
Anderson Geo R
Harris John B
Hensrud Rymond G
Inches Jack
Strandjord John H
2d intersects

208 Nelson Emil
209 Maguire Harry P @
210 Martini Clifford T
211 Reis Rudolph C @
212 Olson Emma Mrs @
214 Vidger Alice R
Yoder Jas C
215 Gordon Christine Mrs
3d intersects

317 Ostrem Andrew L
4th and 5th intersect
505 Cooper Omar H
Cooper Grace Mrs beauty
shop
507 Cramer Edwin C
512 Sixth Ave Tailor Shop
Dygye C Oscar
513 Sorensen Chris
514 Decm Chas
516 Vacant
517 Weaver Mervin R
518 Braff Selmer T
Johnson Helmer P
519 Gilbertson Rudolph J
McNeely Geo B
520 Rusk Radiator Shop
521 Loken Helga Mrs
522-24 Davenport Tin Shop
523 Blanchard Annabelle Mrs
lodgings
526 Cooper Omar H plmbr
530 Service Garage
532 Vacant
Broadway intersects

602 Aggie Apts
113 Steele Emeline R
114 Berg Elmer H
Street continued
Roberts intersects



Stone's Music Store

Est. 40 Years



FARGO DIRECTORY OF HOUSEHOLDERS (1934)

535

608 Standard Oil Co fill sta
612 Aggie Saml R @
619 Egan Thos Very Rev
7th intersects

712 Klink Gertie Mrs
714 Sorlie Carl @
2d fl Vacant
719 Prestegard Eug @
Holden Arth W
Serum Anne

720 Kritzer Apts
1 Lundstrom Otto G
2 Flamer Carl G
3 Harvey Chas E
4 Bergstrom Helen
5 Ramstad Ruth Q
6 Nicholson Jas B
7 Roe Julia M
8 Moord M Ben
9 Smith Angie M
10 Brewster Donald F
Street continued

721 Hanson Lloyd L
Stark Oscar A
723 Beckstrom Alf R @
724 Kritzer Apts
1 Kritzer Geo @
2 Lally Geo V
3 Sulem Ethel W
4 Oien Helen Mrs
5 Sponhem Cora A
6 Kelsen Gertrude
Street continued

8th to 9th intersect
909 Egan Michl J @
911 Parsons Chas M @
913 Glowka Thos
917 Grunden Walter F
Hudson Donald
Mattson Roy L
921 Geroux Ernest
Hain Kenneth M
Samuelson Betty Mrs
Schoin M Chris
Stahl Ruth Mrs
10th intersects

1009 Gray Anna M Mrs @
Gray Elmer D
Reese Clifford R
11th to 14th intersect
G N Ry crosses
15th intersects

1502 Vacant
2110 Greely Richd
6TH AV NE—A continuation of 6th
av N from intersection with Elm,
east 1 blk
7 1/2 Germundson John @
233 Marsh Alf T

6TH AV S—From the river west to
5th and from 13th to limits, 6
south of Front
2d intersects
202 Kelly Jas W
204 Vacant
332 Peart Leslie J
336 Martin Homer J
340 Nelson Henry R @
344 Naylor Walter E @
352 Townsend W Vern @
358 Nichols Arth A @
364 Vacant

365 StJohn's Hospital
StJohn's Hospital Sch for
Nurses
Sisters of StJoseph

366 Luger Peter @
372 StJohn's Hospital Nurses
Home
388 Jacobson Ole O @
392 Karakitos Nicholas
Kulseth Edw P
Wilson Wm
394 Ottow Saml P
4th intersects

414 Aved Maurice H @
414 1/2 Maloney Frank
418 Wagner Gil E
424 Shalit Toby Mrs @
Levine Rebecca Mrs
426 Cole Robt E @
430 Batchelder Byron F @
434 Brophy Aubrey D @
5th intersects

612 Good Samaritan School for
Crippled Children
Burgum Leland S
13th intersects

1305 Bemis Arth V
1307 Vacant
1309 Roberts Olivine M Mrs @
Bakko Gladys Mrs
Jepson I Edwin

1311 Erickson Aug @
1314 Bond LeRoy M @
1318 Ottinger Fred C @
1322 Flooden Perry @
1325 Craig Archie jr @
1326 Hodge Herbert @
1329 Olson Gunder @
1333 Rawalt Harry B @
1334 Johnson John N @
1336 Pastoret Al L @
1337 Glaser Emil @
1338 Widvey Edw J @
1339 Jacobson Walter F @
Spangler Mary F Mrs
14th intersects

1411 Kennedy Wm E
1414 Vacant
1416 Heisler Jos M
1420 Schulz Paul F @

1423 Sunnyside Apts
1 Trove Carl B
2 Olwin Count C
3 Lanier Fowless W
4 Vacant
5 Eggert Fred
6 Hilstad Clifford P
7 Smith Lester E
8 Jensen Christian N @
Street continued

1424 Hacke Augustus C Rev @
1426 McMullen Robt
Murphy Allen T
1431 Ingberg Joachim M @ uphol
1432 Melting Oliver T @
Lynch John J
1433 Sunnyside Grocery
Skauge Nels J @
1436 Headland Herman N
1440 Ruud Carl H
1441 Smith Wm jr
1444 Jones John B @
15th intersects

ESTABLISHED
1879

Chesley Lumber and Coal Co.
Satisfaction Guaranteed

Phone 2124

511 Fourth Ave. N.

The Fargo Cornice & Ornament Co.
Roofing Sheet Metal Work

(1928) R. L. POLK & CO'S.

660

SIXTH S—Contd

- 1336 Lindsay F C
- 1339 Kloppman Edwin
- 1340 Thompson P B
- 1343 Ekern C R
- 1344 Wagner G E
- 1347 Priestad A T
- 1348 Johnson R O
- 1351 Mitchell O R
- 1402 Thurman S L
- 1417 Barton Clara School
- 1418 Vacant

**SIXTH AV N—From Elm west to
Limits, 6 south of N P av**

- 2 Huffman Ernest
- 5 Larvick Carl
- Peterson P T
- 6 Hamilton E B
- 9 Lommer J O gro
- 10 Johnson O W
- 14 Cook H H
- 22 Kulseth E P
- Miller C B
- Miller Lyman

- 211 Reis R C
- 212 Olsson L H
- 214 Solsten Jas
- 215 Abrahamson E C
- 505 Fladseth L J
- 507 Quam E R
- 512 Brown J C
- 513 Sorensen Christ
- 514 Vacant
- 516 Ahern F P
- Walker Frances Mrs
- 517 Isaacson J L
- 518 Erickson John
- 519 Watterson Saml
- 520 Rusk Radiato rShop
- 521 Loken Helga Mrs
- 523 Foy E J
- 528 Marmon Sales Co autos
- 602 Aggie Lulu Mrs
- Steele E R
- 612 Skinner Emma Mrs
- 619 Egan Thos Very Rev.
- 712 Anderson C H

BURRITT BROTHERS

13 Broadway

CITY PROPERTY

FARM LANDS

- 51 Schroeder A E
- Smerud Theo
- 52 Penn E A
- 55 Crum Solon
- 59 McCarthy D J
- 60 Juvrud Christine Mrs
- 63 Westlund Paul contr
- 67 Johnson Victor
- 71 Hobart J A
- 101 Verket John
- 106 Larson J I
- 107 Fassmann H C
- 108 Killander H L mus tchr
- Killander J E
- 111 Eytcheson Minnie Mrs
- 111½ Smith Roy
- 113 Herbrandson J N
- 135 Kielhack H H
- 119 Lawrence M M
- 124 Ames A J
- Dietz R W
- 208 Kleinert H E
- 209 Maguire H P
- 210 Mylan V M

- 719 Neltmoe N E
- Prestegard Eug
- Shirley N W
- 720 Kiritzer Apartments
- Anderson L A
- Arnoldy L W
- Fitzsimonds M W
- Graham S F
- Hughes E J
- Kinn Clara
- LaVonture Wm
- Parrott W A
- Parson G R
- Vachon J L
- 721 Carter Lola Mrs
- Lindgren A A
- 723 Beckstrom A R
- Conroy J A
- 724 Beaton Gordon
- Gerrells Chelsea
- Kretzer Geo
- Roe J M
- Shannon S R
- Sorenson Percy

"THE PLACE TO GO FOR RADIO"
THE RADIO EQUIPMENT CORPORATION
Service by Experts Phone 760

FARGO BUILDING & LOAN ASSOCIATION

SAVINGS with SAFETY

Since 1880

13 BROADWAY

TEL. 197

FARGO, N. DAK.

FARGO HOUSEHOLDERS DIRECTORY (1928)

661

- 909 Egan M J
- 911 Parsons C M
- 913 Thuleen Nels
- 917 Gerrells Anna Mrs
- 921 Ness J G
- 1009 Gray Elmer

**SIXTH AV N-SE—A Continuation
of Sixth av N, from Inter-
section with Elm, east 1 blk
233 Marsh A T**

**SIXTH AV S—From Red River
west to S Fifth and from Thir-
teenth west to limits, 6 south of
Front**

- 202 Haugen E O
- 204 Miller G H
- 332 Gerard F A
- 336 Stanford L F
- 340 Powers W C
- 344 Crites W L
- 352 Bennett M D Mrs
- Graves R M
- 358 Nichols A A

- 1326 Hodge Herbert
- 1329 Haugan G O
- 1333 Rawalt H B
- 1334 Johnson J N
- 1336 Pastoret A L
- Winter M O
- 1337 Glaser Emil
- 1338 Widvey E J
- 1339 Jacobson W F
- Stos J P

- 1411 Kinman T F
- 1414 Stoutland O A
- 1416 Rennix G W
- 1420 Schulz P F
- 1423 Sunny Side Apartments
- Becker C L Mrs
- Daubenberger V M
- Davidson K S
- Jensen Christian
- Kopulos Thos
- Mashek W H
- Nippolt J C
- Pyles A G
- 1424 Hacke A C Rev

COSGRIFF & VON SIEN, Inc.

FOR INSURANCE

PHONE 388

OPPOSITE POST OFFICE

- 364 Greenberg Henry
- 365 St John's Hospital
- St John's Hospital School
- for Nurses
- Sisters of St Joseph
- 366 Luger Peter
- 383 Jacobson O C
- 392 Bertsch Michl
- 394 Bruggeman L H
- 413 Morris Benj
- 414 Oved M H
- 418 Cameron P H
- 424 Shalit Toby Mrs
- 426 Cole R E
- 430 Batchelder B F
- 434 Brophy A D
- 1211 Brierly E J
- 1305 Goetzenberger J J
- 1307 Carlson C E
- 1309 Hanson R B
- 1311 Erickson Aug
- 1318 Ottinger F C
- 1322 Flooden Perry
- 1325 Craig Archie jr

- 1426 Hamilton C F
- 1431 Branick C E
- 1432 Stebbins F S
- 1433 Sunnyside Grocery
- Skaue N J
- 1436 Weber F R
- 1440 Myhre B A
- 1441 Ackerman E H
- 1444 Jones J B
- 1513 Vowles H H
- 1514 Trisko C P
- 1518 Bollman C L
- 1519 Trace A R
- 1521 Oliver A G
- 1522 Miller J W
- 1536 Gade Senius
- 1543 Jensen Jalmer
- 1610 Bergstrom E S
- 1757 Weaver Edw

**SEVENTH N—From Sixth av N
north to Sixteenth av, 1 west of
Broadway**
602 Kelly Kate Mrs
606 Brunelle Isaac

CULLEN LUMBER COMPANY

BUILDING MATERIAL

Phone 3484

211 13th Street North

PROVIDING ABSOLUTE PROTECTION
SAFE DEPOSIT VAULT
MERCHANTS NATIONAL BANK

NEW NEIGHBOR

MAPLE ST - MAY AVE

MAPLE ST Cont'd + DETROIT ST ENDS

HOUSEHOLDS 1

MAPLE ST N (FARGO)-FROM 2901 PETERSON PKWY N NORTHEAST

- + S TERRACE N CONTINUES
+ N TERRACE N INTERSECTS
+ WILLOW RD N CONTINUES
* ZIP CODE 58102 CAR-RT C090
2501 Nordback Michael A & Carmen L [20]
2515 Davies Thomas A & Maureen K [23]
+ MEADOWLARK LN N INTERSECTS
2601 Smith J [2]
+ N WOODCREST DR N INTERSECTS
2702 Askew Geraldine F
Hewitt Charles W Jr & Jackye J [20]
+ 28TH AVE NE INTERSECTS
+ BOHNET BLVD N INTERSECTS
+ HICKORY ST N CONTINUES
2801 Loos John R & Marjorie J [38]
2802 Vasey Joyce M & Edfred H [37]
2807 McDonald Hugh J & Wilma J [37]
2808 Olson Steven C [32]
Olson Dana M
2813 Grothmann Marc E & Anna M
2814 Battle Willie H [7]
2819 Jore Arthur T Jr & Angeline L [37]
2820 Fritz Lawrence F & Judy H [24]
2825 Haverkamp Marvin V & Cory E [31]
2826 Bass Stewart S & Mary J [35]
2831 Aker Lowell A & Joan I [29]
2832 Larson Richard M & Pamela A [24]
2837 Sondeland Duane E & Bonnie R
2838 Tran Bau N & Lien V [8]
2843 Anderson Colleen A & Robert A [37]
2844 Schaan Philip G & Lynn P [9]
2849 Nelson George D Sr [37]
2850 Robley Wayne R & Mary D [17]
2855 Wallman George H & Joyce D [35]
+ 29TH AVE NE INTERSECTS
+ 29TH AVE NE CONTINUES
* ZIP CODE 58102 CAR-RT C001
2901 VAN ENK ELECTRIC INC electric contractors
Van Enk Shawn I & Keri J
2908 Wiens Stan L & Jocelyn G [22]
2909 Meidinger Bruce A & Dede G [21]
2914 Klenow Daniel J & Anne E [24]
2915 Lantz Leo J & Laurel B [8]
2920 Paseka Lee R & Brenda E [23]
2926 Hendrickson Jack S & Linda L [23]
+ PETERSON PKWY N BEGINS
2932 Helming Fred U & Kathleen J [7]
2938 MECHANICAL INSULATION & SUPPLY insulation contractors
Stollenwerk Pete M & Lorraine R
2939 Otis Randall D & Jone E [25]
+ BOHNET BLVD N INTERSECTS
+ HICKORY ST N INTERSECTS
3001 Nelson Blake J & Nikki A [10]
3007 Carver Howard E Jr & Linda D [21]
3008 Meier Brian A [2]
Meier Linda K
3013 Schmiess Barry L & Deborah [7]
3014 Sheridan Mark A & Nancy G [9]
3019 Skjotten Gale M & Barbara H [13]
3020 PARTY PLANNER party planning serv
Wonderlich Stephen A [7]
Wonderlich Joseph
3101 Bilski Jerzy J & Anna G [10]
3102 Burman Charles K & Carolyn R [24]
3107 Swanson Michael R & Melissa L [7]
3108 Bryant Donn E Jr & Amy L [8]
3113 Bruns Jeffrey G & Cynthia A [16]
3114 Johnson Steven E & Diane L [16]
+ 32ND AVE NE INTERSECTS
3201 Strom Thomas B & Patricia L [8]
3202 Patnode Matthew A [14]
Patnode Paloma M
3207 Selzler Steve L & Eliza A [13]
3208 Fisher Gary T & Wendy M [10]
3213 Johnson William E & Karen L [17]
3214 Bleier William J & Cynthia B [28]
3219 Hirschberger James L [16]
Hirschberger Sara J
3220 Laney Tim M & Paula J [2]
+ HICKORY ST N INTERSECTS
3225 Smith Davis W & Peggy L [18]
3226 Fischer Raymond J & Kari J [17]
3301 Myhre Milton M & Sonja J [16]
3302 Peterson Curtis J [26]
Peterson Val
3307 Middaugh Jason D & Ericka S [7]
3308 Mayer Larry L & Kathi L [19]
3313 No Current Listing
3314 Thompson Steven A & Lana E [7]
3319 Ritterman Charles K & Judi J [18]
3320 McNeal Mary J [11]
3401 Bentz Kenneth J & Frieda M [31]
3402 Gates Jason M & Sarah [2]
3407 Pesek Donald J & Lorna J [25]
3408 Gephart Robert D & Shannon [3]
3413 Allard Jeanette M & Wayne W [22]
3414 Johnson Wade R [8]
Johnson Bryce M
3419 Parker William C & Marilyn J [14]
3420 Wosick David J & Crystal A [17]
3425 Thoreson James C & Caroline P [11]
3426 Gates Donald C & Bonnie L [23]

MAPLE ST N Cont'd + 35TH AVE NE INTERSECTS BUSINESSSES 3

HOUSEHOLDS 75

MAPLE POINT BLVD (MAPLETON)

- * ZIP CODE 58059 CAR-RT R001
232 Gates William H
234 Doeling Joshua N [3]
337 Weinzirl Kenneth E & Kathleen M
339 Mueller Adam M
344 Kwalweeh Matha
346 Taoh Nwinielpege
348 Mastel Randy L [3]
350 No Current Listing
351 Eotay Betty
352 Hipsak Cordell B
Hipsak Elizabeth A
356 No Current Listing
359 Lowe Geoffrey D
Lowe Dorothy J
363 No Current Listing
367 Wald Joseph A
369 Gurath Matthew [3]
Gurath Pricilla
460 Larson Randal R & Jennifer L [6]
462 Grumley Patrick A & Michelle A [2]
464 Brandt Katy
Brandt Kathleen T
Pogreba Adam J
Pogreba James A
465 Miller Jeremiah L [2]
Miller Caroline
466 Beaudoin Ann E [2]
467 Gunderson Phillip J & Amy [2]
469 Dutt David P & Kristan [2]
470 Bender Eric [2]
Bender Tammy R
471 Danda Paul R & Andrea [4]
472 Shockley John T [2]
Shockley Kirsten M
473 Young Roy B & Karla S
474 Hanson Loren J [2]
Hanson Amy
475 No Current Listing
476 Bruggeman Therese M
+ 163RD AVE SE INTERSECTS

HOUSEHOLDS 30

MAPLE RIVER CT (MAPLETON)-FROM 917 SUNSET DR NORTH

- * ZIP CODE 58059 CAR-RT R001
909 Finn Dennis W & Kerry J [4]
911 Herbel Rayburn R & Carla [7]

HOUSEHOLDS 2

MAPLEWOOD CT S (FARGO)-FROM 3371 RIVER DR S EAST

- * ZIP CODE 58104 CAR-RT R006
3338 Flagel Kevin W & Sara J [7]
3344 Pflingsten Darin E & Marcie S [14]
3350 Olson Charles E & Ruth M [17]
3356 Stumpf John J Jr & Patrice A [15]
3362 Bond Robert A [19]
3368 Luken Roland J [10]
3374 ELLEN JEAN DIEDERICH STUDIO art galleries & dirs
GIVINITY PRESS giftwares-whol
3380 Dobis Vernon J & Joann K [17]

HOUSEHOLDS 7

MARIANN LN (DILWORTH)-FROM 399 4TH AVE NW NORTH

- * ZIP CODE 58529 CAR-RT R002
401 Lebakken Carol B [50]
405 Southwick Amanda [2]
406 Brown Ken [3]
Brown Allison
410 Leiran David A
413 Severson Mark S & Michelle B [8]
502 Mather Christophe J & Jessica [2]
506 Payne Thomas A Sr & Sandra K [16]
510 Kragnes Mark D & Trina J [12]

+ KROSHUS DR INTERSECTS

HOUSEHOLDS 8

MARION ST (DILWORTH)-FROM 2 BEAN AVE SOUTH

- + ADAMS AVE CONTINUES
+ COUNTRY ROAD 78 BEGINS
* ZIP CODE 58529 CAR-RT R002
16 Gulsvig Donald W [50]
115 Jensen Maurice A & Kathy A [32]
+ BEAN AVE BEGINS
205 No Current Listing
+ 50TH ST S BEGINS

HOUSEHOLDS 3

MARION ST S (FARGO)-FROM 4201 50TH AVE S SOUTH

- + 51ST ST S ENDS
+ 51ST ST S INTERSECTS
MARTENS WAY S (FARGO)
+ 61ST AVE S CONTINUES
* ZIP CODE 58104 CAR-RT R001
6102 Winkelman Dale M & Nicol J [7]
6103 Graf Craig R & Christine M [10]
6110 Sahmoun Abe E [8]
Sahmoun Jennifer L
6111 Kimmel Gregory R & Sandra K [2]
6118 Hennemann Darrell D & Barbara L [17]
6119 Maloy Chad T & Lisa M [14]
6126 Klassen Houston T & Diane M [7]
6127 Ivesdal Troy D & Heidi C [8]
6134 Vetter Dean K & Heidi R [7]

MARTENS WAY S Cont'd

- 6135 Keller Rodney J & Jeanne R [8]
6142 Bannach Mike J & Ladonna R [12]
6143 Koenig Angie M & Lance J [3]
6150 Gannon Nathan M [4]
Gannon Stacey
6151 McCabe Richard D & Jane C [6]
6158 Cooper Charles W & Kelly A [3]
6159 Werlinger Scott M & Cindy S [9]
6164 Cogdill Matthew O & Sheila M [12]
6170 Gefroh Tim J & Judy A [11]
6176 Norstog Jon C & Laura L [8]
6181 Gladitsch John M & Valerie M [13]
6182 Hart Philip J & Monica L [7]
MONICA HART INTERIOR DESIGN int decrtrs design/consultants
6190 Lee Trent R & Kerri L [3]
6193 Donat Aaron C & Patricia A [12]
6196 Keffeler Jason M & Deann R [7]
+ 16TH ST S INTERSECTS
+ 14TH ST S INTERSECTS
6227 Himle Kermit
6233 Garrett William M Sr & Danae L [7]
6239 Scheel Steve M Jr & Tiffany J [8]
6244 Duppong Jeffrey S [7]
6245 Johnson Derek C & Corrie J [3]
6250 Ryland Beret A [7]
Ryland Alicia
6256 Sullivan Matthew R & Rebecca A [8]
6257 Johnson Paul K & Kristi S [3]
6262 Weiner Kelly D [3]
Weiner Holly M
6263 Karami Chodratollah [7]
6268 Martodam Steven J
Martodam Amy
6275 Madson Brian G & Roxanne M [7]
6281 Anderson Michael V & Marella K [7]
6288 Werre Pamela A [2]
+ 63RD AVE S INTERSECTS
BUSINESSES 1
HOUSEHOLDS 38

MARTIN DR (WEST FARGO)-FROM 542 32ND AVE NW NORTHWEST

- * ZIP CODE 58078 CAR-RT R001
605 Ackerman Kenneth J & Shirley C [35]
617 Schober Rodney A & Gail L [16]
703 Sattier Laurence F [7]
709 Schreiber Charlene K [12]
717 Almaras Alfons C Jr & Betty M [36]
+ 9TH ST NW ENDS
+ 9TH ST NW ENDS
901 No Current Listing
904 Mead Scott E [10]
Mead Verna M
905 Schock Lyle [47]
1001 Larson Joannetta D [31]
Larson Susan R
1015 Lisburg Larry J Sr & Teresa F [19]
1101 No Current Listing
1105 Harmon Jeffrey G & Rhonda K [25]

HOUSEHOLDS 12

MARTINS AVE N (CASSELLTON)-FROM 499 13TH AVE N NORTH

- + 5TH ST N INTERSECTS
* ZIP CODE 58012 CAR-RT R001
522 Maasjo Joseph
Maasjo Ashley
560 Kellerman Bryan D
Muscha Kamron M & Karlie
613 Meyer Michael A

HOUSEHOLDS 4

MASON ST (GEORGETOWN)

- * ZIP CODE 58546 CAR-RT R001
201 Letine Steven G [6]

HOUSEHOLDS 1

MAUST WAY (HORACE)-FROM 301 SOUTHWOOD DR SOUTH

- * ZIP CODE 58047 CAR-RT R003
301 Johnson Judy L & Donald [2]
302 Feist Darren B [7]
Feist Jane C
303 Palm Gregory K
305 Rosene Erin M
Tucker Richard M [3]
307 Youells Charles M [4]
Youells Dee
315 Kivi Don R & Tracie A [17]
406 Ulmer Joe & Tara L [2]
412 Bye Jon T & Tammy L [3]
413 Brown Tad R & Shelly D
418 Anders Michael J & Sandra Y
419 Wolfe Richard R & Sandra L [7]
424 Lund Brian G & Bonnie K [7]
425 CLAYHILL 2 nonclassified establishments
Miller Earl R & Marlys [3]
+ LIBERTY LN INTERSECTS
BUSINESSES 1
HOUSEHOLDS 14
MAY AVE (PAGE)-FROM 305 3RD ST NORTH
+ 18TH ST SE CONTINUES
+ 1ST ST BEGINS
+ 2ND ST INTERSECTS
+ 2ND ST CONTINUES
* ZIP CODE 58064 CAR-RT R001
212 Erickson Gary A
+ 3RD ST INTERSECTS
309 Johnson Shirley A & Elvin D [9]
311 1A Lende James R
2A Samuelson Valeda J
4A Fenno Al [9]

STREET GUIDE



Risk Management • Surety • Financial Services

(701) 237-3311 FAX (701) 232-4442

www.dawsonins.com 721 First Avenue North, Box 1958 Fargo, North Dakota 58107

MAPLE LN Cont'd
 + MAPLE PL BEGINS
 BUSINESSES 1

HOUSEHOLDS 41

- MAPLE PL (WEST FARGO)-FROM 1627 16TH ST E EAST**
 + MAPLE LN INTERSECTS
 • ZIP CODE 58078 CAR-RT C007
 1601 No Current Listing
 1602 Lee David A & Frances E [14]701-281-8965
 1605 Schrader Judy A & Larry J [10]701-277-1693
 1606 MC LAUGHLIN CONSTRUCTION CO genl contractors
701-282-6177
 McLaughlin Jon B & Wanda [5]701-282-6177
 1609 Rheault Betty L & Leroy J [27]701-282-4875
 1610 ELECTRONIC DISPLAY ENGINEERING signs701-786-2570
 1613 No Current Listing
 1614 Eighmy Myron A [2]701-281-1748
 Eighmy Stephanie701-281-1748
 1618 Crawford Robert C & Virginia A [17]701-282-9713
 1619 Klatt Barbara R [19]701-282-8314
 1621 Hansey Michelle L & Scott A [6]701-277-8231
 Leidal Mona L [11]701-282-8492
 1622 Rheault Ronald W & Ronda F [10]701-282-5463
 1625 Johnson Russell B [19]701-282-9785
 1626 Volk Jeanie M & Jeffrey J [17]701-282-9754
 1629 Gustafson Bruce L & Paulette D [16]701-282-6376
 1630 Alm Patricia L & Steven A [13]701-282-6376
BUSINESSES 2 **HOUSEHOLDS 16**

MAPLE ST (DILWORTH)-FROM 599 ADAMS AVE SOUTH
 + BEAN AVE INTERSECTS

MAPLE ST (KINDRED)

- ZIP CODE 58051 CAR-RT R002
 131 CASS RURAL WATER USERS water & sewage companies
701-428-3139
 150 Larson Kari L [4]701-428-3407
 151 Sperry Kenneth L [8]701-428-9159
 160 Robinson Brenda L & John D [10]701-428-3822
 Torgerson Trudy A [5]701-428-3369
 161 Laverdure Darin J & Kelly G [6]701-428-9171
 170 Crone Aaron J & Jennifer R701-428-0124
 171 MacArthur Rena M [3]701-428-9123
 180 Johnson Brian E & Vicki [4]701-428-9123
 181 Liebenow Pam M [4]701-428-9123
 Liebenow Joshua R701-428-9856
 190 Bergen Shirley M & Dale [7]701-428-0138
 Kellar Julian [11]701-428-0138
 191 Hill Erin L & Chad [9]701-428-3078
 240 Boettcher Ashley701-428-3125
 Ritter Jeremy W701-428-3802
 241 Vonhagen Marvel S [15]701-428-0184
 260 Wadena Naomi R & Scott A [9]701-428-3119
 261 Hagen Orvin G [19]701-428-3311
 280 Berkley Albert [27]701-428-0184
 281 No Current Listing
 320 Alm Joel701-428-0184
 Gunderson Robert R & Marilyn M [16]701-428-3311
 340 No Current Listing
 370 Bommersbach Bernard J [32]701-428-3311
BUSINESSES 1 **HOUSEHOLDS 23**

MAPLE ST (TOWER CITY)
 • ZIP CODE 58071 CAR-RT R002

- 501 Tinjum Denise R [9]701-235-6757
 Tinjum Paul E701-237-9047
HOUSEHOLDS 1

MAPLE ST N (FARGO)-FROM 2901 PETERSON PKWY N NORTHEAST
 + WILLOW RD N CONTINUES

- ZIP CODE 58102 CAR-RT C090
 2501 Nordback Carmen L & Michael A [17]701-237-9047
 2515 Davies Maureen K & Thomas A [20]701-237-9047
+ MEADOWLARK LN N BEGINS
 2601 No Current Listing
+ N WOODCREST DR N INTERSECTS
 2702 Hewitt Charles W Jr & Jackye J [17]701-293-8998
+ 28TH AVE NE INTERSECTS
 2801 Loos John R [35]701-293-7184
 2802 Vasey Joyce M & Edfred H [34]701-232-8439
 2807 McDonald Hugh J & Wilma J [34]701-237-5302
 2808 Olson Steven C [29]701-293-9482
 Olson Dale W701-293-9482
 2813 Kline Donald C [9]701-235-2565
 Riley Noah A & Mary E [19]701-241-4555
 2814 Battle Willie H & Mary A [9]701-293-5930
 2819 Jore Angeline L & Arthur T [34]701-235-2007
 2820 Fritz Judith H & Lawrence F [21]701-235-2007
 Isaacson Donald H [11]701-293-9413
 2825 Haverkamp Cory E & Marvin V [28]701-293-9406
 2826 Bass Stewart S [32]701-293-9708
 2831 Aker Joan I & Lowell A [26]701-280-0308
 2832 Larson Pamela A & Richard M [21]701-237-0872
 2837 Swanson Julie C & Larry A [12]701-235-7631
 2838 Tran Bau N & Lien V [5]701-237-9416
 2843 Anderson Colleen A & Robert A [34]701-239-4047
 2844 Schaan Lynn P & Philip G [6]701-235-7709
 2849 Nelson George D Sr [34]701-232-4010
 2850 Robley Wayne R & Mary D [14]701-235-9338
 2855 Wallman George H & Joyce D [32]701-235-9338
+ 29TH AVE NE INTERSECTS

MAPLE ST N Cont'd

- + 29TH AVE NE CONTINUES
 • ZIP CODE 58102 CAR-RT C001
 2901 Glaser David L [11]701-293-7715
 2908 Wiens Stan L & Jocelyn G [19]701-232-1932
 2909 Meidinger Bruce A & Dede G [18]701-232-8164
 2914 Klenow Anne E & Daniel J [21]701-235-0575
 2915 Lantz Leo J & Laurel B [5]701-235-8236
 2920 Paseka Brenda E & Lee R [20]701-241-9329
 2926 Hendrickson Jack S & Linda L [20]701-235-5076
+ PETERSON PKWY N BEGINS
 2932 Helming Kathleen J & Fred L [4]701-232-7558
 2938 MECHANICAL INSULATION & SUPPLY insulation contractors
701-232-7558
 Stollenwerk Pete M & Lorraine R [21]701-235-1543
 2939 Otis Randall D & Jone E [22]701-235-6887
+ BOHNET BLVD N INTERSECTS
+ HICKORY ST N INTERSECTS
+ BOHNET BLVD N INTERSECTS
+ HICKORY ST N INTERSECTS
 3001 Nelson Blake J & Nikki [7]701-232-8381
 3007 Carver Howard E Jr & Linda D [18]701-232-8381
 3008 Halfliger Karen K [20]701-293-3353
 3013 Schmiess Deborah & Barry701-293-5996
 3014 Sheridan Mark A & Nancy G [6]701-293-6818
 3019 Skjoiiten Barbara H & Gale M [10]701-293-6385
 3020 Wonderlich Karen A [9]701-293-7463
 Wonderlich Stephen A701-293-8724
 3101 Bilski Jerzy J & Anna G [7]701-293-1425
 3102 Burman Carolyn R & Charles K [21]701-293-1425
 3107 Swanson Michael R & Melissa L [4]701-293-5895
 3108 Bryant Amy L & Donn E [5]701-237-5397
 3113 Bruns Cynthia A & Jeffrey G [13]701-293-8078
 3114 Johnson Steven E & Diane L [13]701-232-5671
+ 32ND AVE NE INTERSECTS
 3201 Strom Thomas B & Patricia L [5]701-235-8595
 3202 Patnode Matthew A & Paloma M [12]701-237-5397
 3207 Selzler Eliza A & Steven L [10]701-293-8078
 3208 Fisher Gary T & Wendy M [7]701-232-0560
 3213 Bartuska Susan M [11]701-235-0933
 Johnson Karen L & William E [14]701-298-3310
 3214 Bleier Cynthia B & William J [25]701-237-0577
 3219 Hirschbemer Jane E [13]701-280-1113
 3220 Meier Brian A & Linda K [14]701-280-2483
+ HICKORY ST N ENDS
 3225 Smith Peggy L & Davis W [15]701-235-6886
 3226 Fischer Raymond J & Kari J [14]701-239-5872
 3301 Myhre Milton M & Sonja J [13]701-235-8214
 3302 Peterson Curtis J & Valborg Z [25]701-235-7845
 3307 Middaugh Ericka S & Jason D [9]701-232-9529
 3308 Mayer Kathi L & Larry L [12]701-293-5831
 3313 Nelson Paula K [28]701-237-3780
 Nelson Anthony D701-237-0119
 3314 Thompson Lana E & Steven A [9]701-298-0364
 3319 Ritterman Charles K & Judi J [15]701-293-6371
 3320 McNeal Mary J [28]701-235-7469
 3401 Bentz Frieda M & Kenneth J [28]701-237-5251
 3402 Bosch Kelly P [9]701-235-9933
 Froiland Kari L [9]701-235-6887
 3407 Pesek Donald J & Lorna J [22]701-235-6887
 3408 Gephart Robert D & Shannon701-235-6887
 3413 Allard George W & Jeanette M [19]701-237-5251
 3414 Johnson Wade R [5]701-237-5251
 Johnson Bryce M701-237-5251
 3419 Parker Marilyn J & William C [11]701-235-6887
 3420 - 3425 No Current Listing (2 Hses)
 3426 Gates Donald C & Bonnie L [20]701-235-6887
+ 35TH AVE NE INTERSECTS
BUSINESSES 1 **HOUSEHOLDS 79**

MAPLE RIVER CT (MAPLETON)

- ZIP CODE 58059 CAR-RT R001
 911 Herbel Rayburn R & Carla [9]701-282-4054
HOUSEHOLDS 1

MAPLEWOOD CT S (FARGO)-FROM 3351 RIVER DR S

- ZIP CODE 58104 CAR-RT R006
 3338 Flagel Kevin W & Sara J [4]701-280-9357
 3344 Pfingsten Darin E & Marcie S [11]701-237-9437
 3350 Olson Charles E & Ruth M [14]701-235-2216
 3356 Stumpf John J Jr & Patrice A [12]701-235-6062
 3362 Bond Aurel L & Robert A [16]701-232-1643
 3368 Luken Roland J [7]701-235-4241
 3374 Diederich Ellen J & Paul W [18]701-293-7941
 GIVINITY PRESS art galleries & dtrs701-293-7941
 3380 Dobis Vernon J & Joann K [14]701-282-0109
BUSINESSES 1 **HOUSEHOLDS 8**

MARIANN LN (DILWORTH)-FROM 311 KROSHUS DR

- + 4TH AVE NW CONTINUES
 • ZIP CODE 58529 CAR-RT R001
 401 Lebakken Carol B [4]218-233-7726
 405 Nordhousen Daniel J & Nicole218-284-0109
 406 Brown Ken & Allison218-287-2254
 Jamison Gwendolyn G [9]218-359-0333
 410 Hiller Patricia A [4]218-284-1560
 413 Peterson Melissa A [10]218-287-2292
 Severson Mark S & Michelle B [5]218-287-2292
 502 Lammers Matthew J & Amy R [4]218-287-2292
 506 Payne Thomas A Sr & Sandra K [9]218-287-2292

MARIANN LN Cont'd

- 510 Kragnes Mark D & Trina J [9]218-287-2564
HOUSEHOLDS 10

MARION ST (DILWORTH)-FROM 2 BEAN AVE SOUTH

- + ADAMS AVE INTERSECTS
 + COUNTY ROAD 78 CONTINUES
 • ZIP CODE 58529 CAR-RT R002
 16 Gulsvig Donald W [23]218-287-2490
 115 Jensen Maurice A & Kathy A [29]218-287-2090
+ BEAN AVE BEGINS
 205 Tibbetts Julie L [10]701-476-0084
+ 50TH ST S BEGINS **HOUSEHOLDS 3**

MARTENS WAY S (FARGO)

- ZIP CODE 58104 CAR-RT R001
 6102 Winkelman Dale M & Nicol J [4]701-476-1602
 6103 Graf Christine M & Craig R [7]701-235-8486
 6110 Sahmoun Abe E & Jennifer L [3]701-451-8007
 6111 Kuehl Amy J & Matthew W [2]701-241-4118
 6118 Hennemann Darrell D & Barbara L [14]701-271-0577
 6119 Maloy Chad T & Lisa M [11]701-281-5026
 6126 Klassen Diane M & Houston T [9]701-234-1956
 6127 Ivesdal Heidi C & Troy D [5]701-295-2412
 6134 Vetter Dean K & Heidi R701-238-2174
 6135 Keller Jeanne R & Rodney J [5]701-476-0084
 6142 Bannach Ladonna R & Mike J [9]701-476-0084
 6150 Johnson Douglas K [4]701-476-0084
 Johnson Rick G701-280-9539
 6151 McCabe Richard D [4]701-298-0540
 6158 Cooper Charles W & Kelly A701-235-6496
 6159 Werlinger Cindy S & Scott M [6]701-241-9777
 6164 Cogdill Matthew O & Sheila M [9]701-235-6496
 6170 Gefroh Judy A & Tim J [9]701-234-9638
 6176 Norstog Jon C & Laura L [5]701-235-4333
 6181 Gladitsch John M & Valerie M [10]701-241-9959
 6182 Hart Monica L & Philip J701-239-9384
 6190 Anderson Shana J [3]701-293-9851
 6193 Donat Aaron C & Patricia A [9]701-232-9318
 6196 Keffeler Jason M & Deann R701-298-2413
 6227 Lauinger Christine M701-451-9524
 6233 Garrett William M Sr & Danae L [3]701-451-9524
 6239 Schoel Steve M Jr & Tiffany J [5]701-232-4902
 6244 Duppong Jeffrey S [4]701-232-4902
 Duppong Lisa701-232-4902
 6245 Johnson Derek C & Corrie701-293-3551
 6250 Dotseth Alicaia701-293-7224
 Ryland Beret701-234-0504
 6256 Sullivan Matthew R & Rebecca A [5]701-235-7972
 6263 Karami Ghodrattollah [2]701-235-7972
 6268 Ryland Kjali A & Stephanie G701-235-7972
 6275 Madson Roxanne M & Brian G [4]701-235-7972
HOUSEHOLDS 34

MARTIN DR (WEST FARGO)

- ZIP CODE 58078 CAR-RT R001
 605 Ackerman Kenneth J & Shirley C [32]701-281-0613
 617 Schober Gail L & Rodney A [13]701-282-2282
 703 Sattler Larry F & Lois K [14]701-280-2010
 709 Schreiber Calvin K & Charlene K [9]701-282-4208
 717 Allmaras Alfons C Jr & Betty M [33]701-282-4208
 901 No Current Listing
 904 Merchan Nicholas
 Merchan Kristi701-282-3752
 905 Schock Lyle & Charlotte H [44]701-492-0276
 1001 Larson Joanneta D & Susan R [28]701-281-1981
 1015 Lisburg Larry J Sr & Teresa F [16]701-281-1981
 1101 Kornkven Chad701-281-0964
 1105 Harmon Jeffrey G & Rhonda K [22]701-281-0964
HOUSEHOLDS 12

MAUST WAY (HORACE)

- ZIP CODE 58047 CAR-RT R003
 302 Feist Darren B & Jane C [2]701-668-2982
 315 Kivi Tracie A & Don R [14]701-282-9099
 418 Hersch Darin J & Michelle701-282-6281
 419 Wolfe Richard R & Sandra L [9]701-282-5503
 424 Lund Bonnie K & Brian G [9]701-282-5503
HOUSEHOLDS 5

MAY AVE (PAGE)

- ZIP CODE 58064 CAR-RT R001
 110 Cole Nadine B [6]701-668-2532
 Cole Wayne L701-668-2982
 212 Graham Florence L [13]701-668-2577
 311 1A Leidal June M [12]701-668-2769
 1A Leidal Norman L701-668-3152
 2A Zuech Leota [36]701-668-2769
 3A Baasch Harriet L [2]701-668-3152
 3A Baasch Henry H701-668-2520
 4A Fenno Al [5]701-668-2292
 630 PAGE PUBLIC SCHOOL schools701-668-2292
 PAGE SCHOOL SUPERINTENDENT schools701-668-2292
BUSINESSES 2 **HOUSEHOLDS 6**

MAY LN N (FARGO)-FROM 9 E LYNMAR N NORTHEAST

- ZIP CODE 58102 CAR-RT C094
 1 Silverman Jennifer L & Keith A [5]701-280-2848
 2 Schneider Mark Y [4]701-280-2848
 3 Fraley Dee A [3]701-280-2848
 Fraley Deann701-280-2848

MAIN ST (S)
+2ND AVE W BEGINS
9 JAKE'S CLUB 789-7323
10 Rosenfeldt Ardis W 789-7231
17 Earles William J 789-7141
Earles Jaime L 789-7141
28 Brandt Kent W 789-7515
Brandt Christine 789-7515
101 Dennis Joe 789-7107
104 Huotari Michael 789-7610
105 Heiser Nick F 789-7514
108 Altenbernd Robert W 789-7471
Altenbernd Pearl H 789-7471
123 CENEX HARVEST STATES COOPERATIVES farm sup 789-7796
124 Meinhoff John 789-7835
130 Krabbenhoff Kurt 789-7545
207 Williams Mark D 789-7859
211 Spivey Bobby E 789-7386
Spivey Cheryl L 789-7386
215 Warrin Gary P 789-7453
219 Fitzgerald Eugene F 789-7519
Fitzgerald Glenda D 789-7519
223 Not Verified
231 Fitzgerald Ronald E 789-7483
239 Carr Kimberly K 789-7483
243 Carlson Jan M
O'Hier Claude J
Hier Starann M
247 Backlund Renee E 789-7487
Backlund-Erickson Renee 789-7487
Erickson Kirk A
251 Dablow Kathleen L 789-7609
Dablow Nicholas 789-7609
+3RD AVE W BEGINS
+2ND ST N ENDS
BUSINESSES 3 HOUSEHOLDS 22

MAIN ST (WHEATLAND)-
ZIP CODE 58079 CAR-RT R001
90 Anderson Jim 347-0017
Fiedler David W & Veronica 347-4637
Schroeder Richard W 347-4637
Schroeder Christina M
107 BRONCOS BAR 347-4143
113 McCrobie Michael J II 347-5278
115 Jensen Kent 347-5583
211 Bolgrean Michael D & Kristi 347-4921
307 Hahn Robert E II 347-4288
407 Kempel Ferdinand I & Ina 347-4288
503 MR SPINDLE constn malls 347-4473
BUSINESSES 2 HOUSEHOLDS 8

MAIN ST N (DILWORTH)-FROM 2
CENTER AVE E NORTH
1 DILWORTH FLORAL florists 233-9608
+MAIN ST S BEGINS
+CENTER AVE W BEGINS
ZIP CODE 56529 CAR-RT R001
4 NORTHWESTERN STATE BANK DILWORTH BRANCH bank 287-1444
50 Anderson A J III 236-5507
+1ST AVE SE BEGINS
9 Walker Jerry 233-0679
Walker Liz 233-0679
10 Rosenfeldt Gary 233-7015
Rosenfeldt Matthew 233-7015
+2ND AVE SE BEGINS
+RAILROAD CROSSES
+1ST AVE NE BEGINS
101 Grady William J Jr 287-2071
103 Oliver Lorraine J 287-2756
Oliver Louis C 287-2756
107 Handegard Scott L & Laurie 236-7471
Marshall R P 287-2418
111 Skyberg Deborah L 236-6687
+2ND AVE NE BEGINS
207 ST ELIZABETH CHURCH 287-2705
207 1/2 ST ELIZABETH CHURCH ch temples shrines 287-2411
301 Nyara Rachael J 287-2129
Schweigert Todd C 287-2321
303 Oliver Tom 287-2321
305 Fibberg Gerald L & Sandra 287-2420
Peterson Craig S 287-2139
Peterson Arvid W 287-2139
+4TH AVE NE BEGINS
BUSINESSES 4 HOUSEHOLDS 14

MAIN ST N (LEONARD)-
+MAIN ST S BEGINS
+RAILROAD AVE N INTERSECTS
ZIP CODE 58052 CAR-RT R002
25 Mousseau John S 645-9026
ZIP CODE 58052 CAR-RT R001
102 Holkesvig Laverne E 645-2553
106 Larson Betty 645-2428
109 Nesemeier Susan J 645-2423
Nesemeier Larry 645-2423
SUE'S BEAUTY SHOP 645-2423
110 MARTIN JEFFERY W truck driver serv 645-2484
Newland Susan 645-2484

MAIN ST N (L)
+1ST AVE N INTERSECTS
202 Wessels Gregory C & Dianna 645-2587
+2ND AVE N INTERSECTS
BUSINESSES 2 HOUSEHOLDS 6
MAIN ST S (DILWORTH)-
ZIP CODE 56529 CAR-RT R002
101 Gordon Katherine M 287-2000
111 Auger Thomas E 287-2566
HOUSEHOLDS 2

MAIN ST S (LEONARD)-
+MAIN ST S BEGINS
ZIP CODE 58052 CAR-RT R002
10 SHEYENNE VALLEY LUMBER COMPANY 645-2492
17 Erstad Norman Jr 645-2407
Erstad Michael P 645-2407
19 McDonald Brian R & Cathy 645-9044
McDougall Cathy 645-9044
20 LEONARD SENIOR CENTER senior citizens' ctr o 645-2527
21 Vangness Harlyn F & Ruby 645-2537
22 Dahl Amber 645-2422
Dahl Lawrence J 645-2422
+RAILROAD AVE S INTERSECTS
103 Heuer Les 645-2269
105 Hahn Matthew D 645-2518
Hahn Addie M 645-2518
107 Gilbert Gloria E 645-2583
+1ST AVE S INTERSECTS
111 Bergemann Rita M 645-2319
Sandvig Adam 645-2437
Bond Richard C 645-2437
Bond Frank B 645-2437
Marchus Tamara 645-2437
Stangeland Galen G 645-2230
Stangeland Felicia 645-2230
114 Olson Edra M 645-2230
Olson Howard C 645-2230
+2ND AVE S INTERSECTS
BUSINESSES 2 HOUSEHOLDS 15

MAIN AVENUE BAY E (WEST
FARGO)-
218 2 FARGO TRANSMISSION auto repr shop 281-0649
BUSINESSES 1
MAINE ST (TOWER CITY)-FROM
1201 DAKOTA AVE SOUTH
ZIP CODE 58071 CAR-RT R002
305 Lunder Peter M 749-2530
+MICHIGAN AVE INTERSECTS
402 Dobler Donald D & Carol 749-2553
406 Lerud Timothy J 749-2608
Lerud Rita R 749-2608
501 Rice Duane R 749-2388
504 Jorgensen Thomas S 749-2360
Jorgensen Royal M 749-2360
505 Hoyt Matt J 749-2374
Hoyt Kristen A 749-2374
Kilen Virgil C 749-2374
Kilen Kristen 749-2631
Rice Jack 749-2631
506 Killoan Dennis M 749-2583
Killoan Cristie K 749-2583
+RAILROAD CROSSES
601 Pflau Lee 749-2551
Pflau Peggy M 749-2551
603 Salberg Jerry D 749-2514
Salberg Mary E 749-2514
604 105 Besette Steven R 749-2525
605 Nawman Virgel 749-2525
Nawman Della J 749-2531
704 Alinder Keith 749-2650
708 Stanley Earl 749-2543
+MINNESOTA AVE INTERSECTS
903 Kilen Bud 749-2543
Kilen Judy A 749-2543
+MAPLE ST INTERSECTS
+MAIDEN LN INTERSECTS
HOUSEHOLDS 16

MAIRS AVE (GARDNER)-FROM
201 7TH ST
ZIP CODE 58036 CAR-RT R004
457 Seaman Robert J 484-5045
ZIP CODE 58036 CAR-RT R001
458 Bjerke Brad A 484-5577
565 JODOCK REPAIR auto repr shop 484-5649
567 Miller Thomas G 484-5577
Miller Beverly A 484-5577
569 Melbostad Lillie O 484-5536
670 Schobinger Gene L & Kathie 484-5536
SWEN WEATHER VANES weather vanes 484-5734
671 Barker Janet R 484-5734
672 Not Verified
673 Strand James E 484-5536
Strand Cheryl A 484-5536
674 Deplazes David P 484-5536
Roth Tracy L 484-5536
675 Danielson Donald 484-5536
Danielson Charles 484-5536
676 Stewart Carole J 484-5277

MAIRS AVE (GR)
Stewart John E 484-5277
768 Heilman Bruce L 484-5277
Heilman Sheila M
+5TH ST INTERSECTS
725 Erickson Hans & Mary 484-5798
746 Swift Elizabeth L 484-5578
+4TH ST INTERSECTS
BUSINESSES 2 HOUSEHOLDS 15
MAKENZIE CIR (OXBOW)-
ZIP CODE 58047 CAR-RT R001
5059 Bartram Kevin J 588-4544
Bartram Nora J 588-4544
HOUSEHOLDS 1
MAPLE DR (MAPLETON)-FROM
699 2ND ST SOUTHWEST
ZIP CODE 58059 CAR-RT R001
102 Mertz Dean A & Kristine 282-6479
107 Simmons Robert J & Denise 277-0801
108 Mathison Jeffery M 281-1029
Mathison Wendy J 281-1029
114 Genoch Scott R 277-1021
Genoch Valerie A 277-1021
298 Hillman Eric D 282-6586
Hillman Marla 282-6586
Meyers Richard W 277-1935
304 Holmlund Curtis J & Pauline 282-5973
310 Harland Claire A 282-4669
Harland Charles H 282-4669
316 Ringdahl Timothy G 277-0419
Ringdahl Michelle A 277-0419
317 Not Verified
322 Johnson Ryan D 281-9489
Johnson Connie M 281-9489
Plum Richard J & Connie 282-4058
Heise Rosemary A 281-1253
Heise Mark A 281-1253
329 Mueller Ronald 282-3522
334 Pederson Gordon D 282-2765
335 Sprecher Alden B & Jeanne 282-4940
T F C CANOPY 282-6657
341 Schlenker Ken 281-0122
353 Vraa Gregory D 282-5224
Kading Marcy 277-8218
Kading Brett 277-8218
365 Ackerman Randolph J 282-4613
Ackerman Joyce R 282-4613
371 Greuel Rollee B 281-0520
377 Kartes Dale L & Lynn 277-0014
383 Saari Douglas D 282-3554
Saari Raphael D 282-3554
384 Glaser Lonnie R & Julie 277-8876
389 Woeller Stephen J 492-3289
Woeller Maureen L 492-3289
390 Shelver David W 482-4387
Shelver Delilah N 282-4387
395 Not Verified
396 Brendemuhl Olive P 277-5674
Brendemuhl Charles E 277-5674
MEYTECH IND engraving equip/sup 277-1010
401 Olson Kathryn 281-0129
402 Sanders Wayne H 282-3972
405 Hess M A 282-8446
408 Chester Robert A 282-9295
Thompson Kim 282-9295
409 Rerick Patrick J & Lisa 277-8662
413 Aventi Randy 281-2199
414 Dean Stephen A 277-8509
419 Dalbol John 282-9422
420 Not Verified
425 Grindberg Conrad K 282-3924
426 Rubertus Don R 282-5677
Rubertus Crystal 282-5677
+1ST ST INTERSECTS
BUSINESSES 2 HOUSEHOLDS 41

MAPLE LN (HARWOOD)-
ZIP CODE 58042 CAR-RT R001
209 Larson Grace E 282-2275
Larson Ronald W 282-2275
+CEDAR CIR BEGINS
HOUSEHOLDS 1
MAPLE LN (MOORHEAD)-FROM
2451 4TH AVE S
SOUTHEAST
ZIP CODE 56560 CAR-RT C012
401 Sirjord Hiram J & Harriet 233-1404
402 Hansegard Deborah E 282-8059
Korstad Deborah E 281-1173
405 Haakenson Timothy G 282-2969
406 Engbretson Danny H & Ginger 233-4457

MAPLE LN (M)
ENGBRETSON DON CONSTRUCTION genl remodeling 237-4560
410 Dobbins Kenneth 236-5734
411 Gilbertson Jeffrey T 233-3354
Gilbertson Pamela J 233-3354
413 Johnson Hubert L & Lila 233-6777
414 Cigelske Ann M 291-9208
Cigelske Danny G 291-9208
416-417 Not Verified (2 Hses) 236-6636
418 Grande Darrel 236-6636
421 Not Verified
425 Roller Larry W & Coleen 236-5289
429 Macleod Kent B & Cynthia 233-7049
430 Kent Lee 236-8040
433 Walz Thomas A 233-8934
434 Pechacek Robert D Jr 233-1005
Pechacek Genene D 233-1005
437 Bourassa Candice J & Richard 236-6863
438 Burette Leon D & Kathleen 233-2870
501 Ostgarden Clarence A 233-6413
502 Not Verified
505 Millette Monica L & Thomas 233-8005
506 Not Verified
509 Weaver Stephen F & Anita 233-8094
WEAVER ANITA J child day care 233-8094
510 Walicki Elizabeth M 233-5576
513 Gullekson Doug 233-3597
514 Hillier Robert A & Janet 233-5126
517 Aoyagi Akira 291-9280
Mita Takanori 291-9280
Mita Etsuko 291-9280
518 Lammers Irene R 236-0922
521 Russell Michael D & Elaine 236-6362
522 Not Verified
525 Fatland Ridge R 236-1638
Fatland Linda K 236-1638
526 Nelson Dale W 236-9089
Nelson Michael T 236-9089
529 Dustin James M 236-9931
Dustin Jeffery J 236-9931
530 Hopkins Jerry 236-9453
Hopkins Barbara J 236-9453
533 Stenberg Cora H 233-0835
Stenberg Jennifer L 233-0835
534 Not Verified
537 Wallene Lois M 236-6387
538 Franklin Dawn M 233-1017
Franklin Bradley L 233-1017
+WILLOW WAY ENDS
601 Ashmore Trevor C 287-2429
602 Videen Scott A 291-1337
603 Evavold John 236-9473
605 Mielke Gary D & Beverly 236-4992
606 Kloubec Robert W & Joyce 236-8839
609 Fjellanger K 233-2215
Fjellanger L 233-2215
610 Colby Joni B 236-1515
613 Swenson Donald E & Dianne 233-0824
614 Hillstad Duaine 236-1055
617 Settergren Neal 236-5726
618 Onsum Larry J 236-8656
621 Fjelland Earl E 233-0902
625 Young Michael V 236-6778
629 Koppang Roger J & Lois 236-6778
+RENSVOLD BLVD INTERSECTS
BUSINESSES 2 HOUSEHOLDS 56

MAPLE LN (WEST FARGO)-FROM
1475 17TH AVE E
ZIP CODE 58078 CAR-RT C007
1400 Not Verified
1400 Reisenauer Celia A 277-8585
1401 Worner Leo F 277-8585
Worner Tamra L 277-8585
1403 Trosen Jeffrey A 281-9552
Trosen Susan A 281-9552
1404 McDonald Curtis R 281-0762
McDonald Krystal L 281-0762
+BIRCHWOOD DR BEGINS
1408 Pulkrabek Jenny M & Leonard 282-3161
1411 EPIC REAL ESTATE real est agts 282-3216
Jondahl Jim 281-1294
1412 Cwikla Susan G 282-8243
1415 Lura Duane G & Phyllis 282-4184
1417 Stromberg Robert J & Kimberly 277-1044
1419 Hansen Anthony 281-2081
1420 Brekke Lorri J & Daniel 282-8059
1423 Flaten Daniel S & Mona 281-1173
1424 Salter Gregory D & Teresa 282-2969
1427 Johnson Corey 282-0807

MAPLE LN (W F)
1428 Fillet Steven S & Beverly 282-0777
1431 Beck Jerome W 277-8125
Beck Jodi W 277-8125
1432 Millar Mary K 282-7879
1435 Samuelson Richard W & Diane 282-2398
1436 Wambach Lori D 282-5121
282-3016
1440 Ronning Dale T 277-1338
1443 Not Verified
1444 Erickson Mylo N & Lisa 282-3166
1447 Lund Larry P & Eileen 282-3166
1448 Hammer Melissa R 282-2428
HAMMER VERN CONSTRUCTION new home constn 282-2136
1452 Sailer Linda M & Rodney 282-5578
1456 Dobrinz Elaine P 282-3729
1459 Davis Debra K 282-8739
Davis Michael K 282-8739
1460 Mangin Daniel J & Verna 282-3678
1471 Welder Joseph 282-6650
Welder Kathleen E 282-6650
WELDER CONSTRUCTION single-fam constn 282-6650
1480 Not Verified
1483 Potter Benjamin F II 277-1626
Potter Kathy A 277-1626
1495 Bubach Russell L & Debra 282-0224
1502 Rogne Erick B 282-0224
Rogne Penny R 282-0224
1503 Schacher Willie 282-4430
1506 Klug Daniel M & Connie 277-0983
1510 Brown Cheryl D 281-0541
Brown Dean A 281-0541
1511 Potter Terry C 281-1430
Potter Betty L 281-1430
1514 McConnell James R 281-9313
McConnell Bobbie L 281-9313
1518-1519 Not Verified (2 Hses)
+MAPLE PL BEGINS
+16TH ST E INTERSECTS
BUSINESSES 3 HOUSEHOLDS 40

MAPLE PL (WEST FARGO)-FROM
1625 16TH ST E EAST
+MAPLE LN ENDS
ZIP CODE 58078 CAR-RT C007
1601 Engquist Kurt A 277-8638
Engquist Deborah L 277-8638
1602 Haider Anthony 277-1693
Haider Della 277-1693
1605 Schrader Larry J & Judy 282-6177
1606 Rhuat Wanda 282-4875
1609 Rhuat Karman R 282-4875
Rhuat James E 282-4875
1610 ELECTRONIC DISPLAY ENGINEERING engineering serv 282-5102
1613 Alberty Kim D 282-0753
Alberty Sandra K 282-0753
1614 KENSOK'S HARDWOOD FLOORS floor laying 282-6662
Rodgers Catherine A & Jerome 281-0154
Sjue H 281-0154
1618 Crawford Robert C 282-9713
1619 Klatt David M 282-8314
Klatt Barbara R 282-8314
1621 Not Verified
1622 Rhuat Ronald W & Ronda 282-8492
1625 Johnson Russell B 282-5463
1626 Volk Jeffrey J 282-9785
Volk Jeanie M 282-9785
1629 Gustafson Bruce L & Paulette 282-9754
1630 Alm Steven A 282-6376
Alm Patricia L 282-6376
BUSINESSES 2 HOUSEHOLDS 16

MAPLE ST (DILWORTH)-
+BEAN AVE ENDS
MAPLE ST (FARGO)-FROM 2549
WILLOW RD NORTH
ZIP CODE 58102 CAR-RT C090
2501 Not Verified
2515 Davies Diane K 237-9047
Davies Lisa 237-9047
+MEADOWLARK LN INTERSECTS
2601 Miles Peter J & Sandra 235-8035
+N WOODCREST DR INTERSECTS
2702 Hewitt Jacqueline J 293-8998
+28TH AVE NE INTERSECTS
2801 Loos John R & Margorie 293-7184
2802 Not Verified
2807 McDonald Hugh J & Wilma 237-5302
2808 Olson Kristin M 232-7687

MAPLE ST (F)

2813 Riley Noah A & Mary 235-2565
2814 Blixt Mae L 232-8599
2819 Not Verified
2820 Fritz Lawrence 235-2007
2825 Isaacson James D 293-9413
2826 Bass Stewart & Maryjane 237-9406
2828 Not Verified
2831 Aker Lowell A & Joan 293-9708
2832 Larson Richard M. 280-0308
2837 Berger Evelyn B 232-0452
2838 Not Verified
2843 Anderson Robert A 237-9416
2844 Schaan Lynn P 239-4047
2849 Nelson George D Sr 235-7709
2850 Kiabo M D 232-4010
2855 Wallman Marc A 235-9338
2901 Glaser David L 293-7715
2908 Not Verified
2909 Meidinger Bruce A & Dede 232-1932
2914 Klenow Daniel J & Anne 232-8164
2915 Page Adele H 298-0716
2920 Paseka Lee R & Brenda 235-8236
2926 Hendrickson Jack S & Linda 241-9329
2932 Jensen Clayton 235-3861
2938 Stollenwerk Peter M & Lorraine 235-2387
2939 Otis Randall D 235-3933
3001 Akinwande Akindolapo 237-6510
3007 Carver Howard Jr 232-8381
3008 Haffiger Tom L 293-9090
3013 Rodenbiker Harold T 235-0159
3014 Bunnell Ronald R & Barbara 235-3235
3019 Skjoiten Gale M 293-6818
3020 Ouradnik David C & Ilene 237-4612
3101 Bliski Jerzy J & Anna 293-7463
3102 Burman Charles K & Carolyn 293-8724
3107 Brunsdale Thomas 235-0880
3108 Myhre Don R 232-6077
3113 Bruns Jeffrey G & Cynthia 232-5153
3114 Johnson Steven E 293-8271
3201 Barron Jason A 235-3859
3202 Schumacher David R 293-7255
3207 Selzler Steven P & Eliza 237-5397
3208 Fisher Wendy M & Gary 293-8078
3213 Fennell Anthony T 234-0894
3214 Bleier William J & Cynthia 235-0933
3219 Hirschberger James L 298-3310
3220 Meier Linda K 298-3310
3225 Smith Davis W & Peggy 237-0577
3226 Fischer Kari J & Raymond 280-1113
3301 Lee Yurbok B 235-8695
3302 Peterson Curtis J 235-6886
3307 Heinz Donald H & Susan 235-9735
3308 Mayera Larry 237-4258
3313 Nelson Paula K 235-7845
3314 Gross Travis E 232-7098
3319 Rittlerman Charles K 293-5831
3320 Jones Donald S 293-5831
3391 Not Verified
3401 Bentz Kenneth J & Frieda 237-0119
3402 Bullinger Kelly 239-9328

MAPLE ST

Bullinger Nicole A 239-9328
Nelson Blake J 3407-3408 Not Verified (2 Hses)
3413 Allard George W 232-8388
Allard Wayne W 232-8388
3414 Piepkorn Vickie L 293-8591
3419 Parker William C 235-9933
3420-3425 Not Verified (2 Hses)
3426 Gates Donald C & Bonnie 235-6887
SPECIALIZED DESIGN design serv 235-6887
+35TH AVE NE INTERSECTS
BUSINESSES 1 HOUSEHOLDS 86
MAPLE ST (KINDRED)-FROM 5285
165TH AVE SE WEST
ZIP CODE 58051 CAR-RT R002
110 R D O CENTRAL SETUP 428-9183
121 Dyring Mron 428-9943
131 CASS RURAL WATER USERS 428-3139
150 Rutten Wayne L 428-3737
151 66 Sperry Kenneth L 428-3407
66 Sperry Andrea H 428-3407
160 Kruse Martin G 428-3366
161 Dunwoody Robert 428-3093
Laverdure Darin J 428-3369
170 Schatzke Ronald L 428-3046
Schatzke Bonnie L 428-3046
171 P J EXPRESS local trucking 428-3426
Spilde Paul 428-3426
Spilde Leonard P 428-3426
180 Ankers Trevor J 428-3223
Ankers Alisha L 428-3223
181 Ogrand Nathan D 428-9856
Reed Adele M 428-9856
190 Bergen Shirley M 428-3423
Bergen Dale 428-3423
55 Not Verified
220 Worrel Daniel J 428-3714
240 Edie Denzil R Jr 428-3660
Edie Susan 428-3660
241 Vonhagen Marvel 428-3078
260 Wadena Naomi R 428-3125
261 Hagen Orvin G 428-3125
Hagen Agnes C 428-3802
280 Berkley Albert 428-3219
281 Husebye Gladys 428-3722
320 Gunderson Robert 428-3722
Gunderson Marilyn 428-3722
+3RD AVE S INTERSECTS
340 Lammers Brian T & Kimberly 428-3890
+4TH AVE S INTERSECTS
+RUSTAD DR S INTERSECTS
BUSINESSES 3 HOUSEHOLDS 23
MAPLE ST (TOWER CITY)-FROM
455 CHURCH ST
+BROADWAY ST INTERSECTS
ZIP CODE 58071 CAR-RT R002
501 Brockopp Nichole J 749-2312
Brockopp Scott D 749-2312
+MAINE ST INTERSECTS
+ELIZABETH ST INTERSECTS
+ORDWAY ST INTERSECTS
HOUSEHOLDS 1
MAPLE ST NE (FARGO)-
ZIP CODE 58102 CAR-RT C001
2938 MECHANICAL INSULATION
AND SUPPLY 232-7558
BUSINESSES 1
MAPLEWOOD CT (FARGO)-FROM
3351 RIVER DR
ZIP CODE 58104 CAR-RT R006
3338 Johnson Douglas L & Jo 237-6730
3344 Pflingsten Darin E & Marcie 280-9357
3350 Olson Brent C 237-9437
Olson Ruth M 237-9437
3356 Bond Robert A & Aurel 232-3330
235-6062
3368 Cummings Charlotte E 232-1643
Luken Roland J 235-4241
3374 WATER COLORS OILS art dr 237-4241
3380 Not Verified
BUSINESSES 1 HOUSEHOLDS 8
MARIANN LN (DILWORTH)-FROM
399 4TH AVE NW NORTH
ZIP CODE 56529 CAR-RT R001
401 Nelson Brian A 233-7746
406 Winter Curt 287-2068
HOUSEHOLDS 2
MARION ST (DILWORTH)-FROM 2
ADAMS AVE SOUTH
ZIP CODE 56529 CAR-RT R002
16 Gulsvig Donald 287-2490

MARION ST (D)

115 Jensen Maurice A 287-2090
Jensen Kathy A 287-2090
MAURY'S WOODWARE
CUSTOMS made furn 287-2090
205 Not Verified
+BEAN AVE BEGINS
+50TH ST S BEGINS
BUSINESSES 1 HOUSEHOLDS 3
MARTIN DR (WEST FARGO)-
ZIP CODE 58078 CAR-RT R001
605 Ackerman Kenneth J 282-3548
617 Schober Rodney A 281-0613
Schober Gail L 281-0613
703 Sattler Larry 282-2282
709 Butler Francis J 281-0043
717 Almaras Alfons C 282-4208
Almaras Betty M 282-4208
901 Jacobson Kevin J 281-0613
Jacobson Kelly R 281-0613
904 Mead Scott E & Verna 282-3752
905 Schock Charlotte H 282-3752
SCHOCK EXCAVATING
excavation gradg bldg 282-3752
1001 Larson Steve 492-0276
1015 Lisburg Larry J 281-1981
Lisburg Teresa F 281-1981
1101 Braaten Lori J 277-5533
Sather Kevin L 281-0964
Sather Andrea L 281-0964
1105 Harmon Rhonda K 281-0964
Harmon Ryan 281-0964
BUSINESSES 1 HOUSEHOLDS 13
MAY AVE (PAGE)-FROM 13853
18TH ST SE NORTH
ZIP CODE 58064 CAR-RT R001
112 Kent Vivian V 237-9581
Kent Leslie A 237-9581
209 Satrom Brad C 668-2532
Satrom Holly B 668-2532
212 Graham Florence L 668-2532
311 A2 Not Verified
+157 ST INTERSECTS
411 Mechtel Phyllis K 668-2983
+3RD ST INTERSECTS
610 Johnson Sherwood B 668-2520
Johnson Sharon K 668-2520
630 PAGE SCH DISTRICT 80
PAGE SCHOOL
elementary/secondary s 668-2520
+6TH ST INTERSECTS
BUSINESSES 1 HOUSEHOLDS 6
MAY LN (FARGO)-FROM 11 E
LYNNMAR DR NORTHEAST
ZIP CODE 58102 CAR-RT C094
1 Kite John 237-9581
2 Crough Shaun 237-9581
Crough Jennifer M 237-9581
4 Christiansen Patsy L 271-0161
5 Not Verified
6 Scott Susan L 271-0161
7 Pederson Janeth M 298-8418
8 Hill Eric A & Shawna 239-9080
10 Allwardt Karen B 239-9080
11 Wentz Steven M 239-9080
Wentz Ericka A 239-9080
12 Olson George J Jr 239-9080
Olson Michael G 239-9080
13 Not Verified
14 Wanner Nancy J 235-2719
16 Jorgenson Dallas L 235-2719
Jorgenson Polly A 235-2798
20 Woodrow Dorothy F 235-2798
Woodrow Brandy L 237-2267
23 Skrove Lynn B 232-1955
Skrove Jan I 232-1955
27 Williams Sara J 232-1955
28 Not Verified
28 Hay Dalia L 232-1955
Hay Debra L 232-1955
32 Allen Vernon A 235-2019
Allen Jennifer 235-2019
33 Samuelson Jennifer L 239-4103
35 Montgomery Ken 232-1725
36 Roth Roger V & Judith 235-5498
37 Abentroth Heather L 293-6794
38 Young Kelly J 293-3265
39 Poseley Charlene J 293-3265
40 Rhinhardt Nathan 293-5285
41 Colvin Jay A 297-0360
42 Charles Francesca 297-0360
Satrang William 297-4134
43 Garrett Denise L 239-4637
44 Anderson Patricia J 239-4637
45 Not Verified
HOUSEHOLDS 32
MAYFAIR DR (MOORHEAD)-FROM
2437 6TH AVE N EAST
+KING ST BEGINS
ZIP CODE 56560 CAR-RT C006
67 Stene Bruce A 233-0339
68 Cantu Juan V 287-1096
Martinez Juan 291-0702
Martinez Vilma O 236-0656
69 Casavan Jessica 236-0656
70 Matre Maureen 236-0656
71 Fleischfresser Annette C 236-0656

MAYFAIR DR (M)

Fleischfresser Cory 236-8381
72 Anderson Betsy J 233-3826
73 Lynch Roger J 233-3826
74 Belcourt Michael A & Pamela 287-1973
76 Wolsky K 287-1973
+QUEEN ST BEGINS
77 Paurus Christopher W 287-3805
78 Rasmussen Michelle K 233-0827
79 Garcia Rogelio 233-7791
80 Larsen D 236-1028
81 Not Verified
82 Neisen Cindy 233-0142
83 Hitchen Lori A 236-5259
84 Butth Steven 233-8771
85 Lee Dorothy M 233-8771
Lee Robert C 233-8771
87 Anderson Jon S 287-4354
Anderson Cheryl L 287-3776
90 Valdez Mario C Sr 233-5149
Valdez Rosa G 291-0944
102 Michaelson Larry 237-6699
103 Marts Yvette 287-1585
104 Kippen Carlyle T & Julie 291-0761
113 Lay George 287-3946
114 Asplin Paul 291-9803
118 Rudeenko Robert 287-1729
119 Not Verified
120 102-120 Not Verified (2 Apts)
121 Not Verified
122 Andring Catherine A 291-0761
123 Solheim Jason 287-3946
124 Chase Grace 291-9803
125 Bowls Troy A 287-1729
127 Anderson Buffy J 287-1729
Anderson Barbara E 287-1729
128 Lockeby James D 233-2011
Lockeby Marliese M 233-2011
129 Hendershot Becky A 233-2011
130-131 Not Verified (2 Hses)
+PRINCE ST BEGINS
HOUSEHOLDS 41
MCKINLEY AVE (ULEN)-FROM 198
1ST ST N WEST
+1ST ST N CONTINUES
+2ND ST NE INTERSECTS
MEADOW LN (HICKSON)-FROM
499 51ST ST SE NORTH
+7TH ST BEGINS
ZIP CODE 58047 CAR-RT R001
720 Covell Donald L & Linda 588-4491
DAIRY QUEEN ice cream
stands 232-4653
721 Gaard Ryan T 588-4493
+ELM ST INTERSECTS
821 Jungberg Craig C 588-4244
BUSINESSES 1 HOUSEHOLDS 3
MEADOW PARK (FARGO)-
ZIP CODE 58102 CAR-RT C075
2 Rath Leland J 298-3769
3 Not Verified
4 Bailey Bryon D 298-3769
5 Calixte Eston 298-6554
6 Not Verified
Dort Dorgery
Dort Rosamie
7 Kleinsasser Damon D 298-3769
Kleinsasser Sandra
8 Not Verified
9 Haugen Duane T 237-9807
Haugen Candace D 237-9807
10 Schumm Robert G 237-9807
Schumm Lavonne C
11 Anderson Tommy L 237-9807
Wild Tom 237-9807
Wild Tricia A 237-9807
12 Hayes Tamara 237-9807
13 Nelson Jon N 237-9807
14-16 Not Verified (3 Hses)
17 Zurn Kenneth J & Shirley 237-9807
21 Not Verified
22 Blahna William L 237-9807
Blahna Ramie L 237-9807
12 Not Verified
24 Magnus Delores 237-9807
Magnus Stacey L 237-9807
26 Tanazy Joachim 237-9807
27 Not Verified
28 Naser Trent A 237-9807
Naser Estel A 237-9807
29 Ray Alan D 237-9807
31 Bendickson Shawn L 237-9807
Kolden Debra L 237-9807
32 Huus David 237-9807
Huus Heidi 237-9807
33 Serquina Shane A 237-9807
Serquina Erika J 237-9807
34 Upton Janet E 237-9807
35 Not Verified
36 Thoreson Michael L 237-9807
Thoreson Judy 237-9807
37 Jensen Jack K 237-9807
Jensen Carolyn E 237-9807
39 Not Verified
40 Schadler David W 237-9807
Schadler F 237-9807
41 Not Verified
42 Smith John A 237-9807
43 Dickerson Todd A 237-9807
44 Foerster Christopher D 237-9807
45 Garrett Lee R 237-9807
Garrett Linda S 237-9807
46 Knutson Richard P 237-9807
Knutson Joleen L 237-9807
Mayer Joleen L 237-9807
Mayer Jeremy K 237-9807
47 Tommerdahl Shane 237-9807
48 Wynn Elizabeth H 237-9807

MEADOW PARK (F)

49 Bialke Kristin B 261-7376
Boe Julyn K 261-7376
Visto Kelly R 261-7376
50 Not Verified
51 Hagen Elsie L 261-7376
Hagen Eugene R 261-7376
52 Erickson Kenneth M 261-7376
Erickson Jacqueline J 261-7376
53 Not Verified
54 Laib Sheldon J 261-7376
Laib Anita R 261-7376
55 Hulne Connie L 261-7376
56-58 Not Verified (3 Hses)
59 Pederson Larry W 261-7376
Pederson Donald R 261-7376
60 Nguyen Tri V 261-7376
Nguyen Dung V 261-7376
61 Christensen Corey 261-7376
62 Meyer Lolita M 261-7376
Meyer Charles D Jr 261-7376
63 Lange Jeffrey D 261-7376
Pauly Theresa A 261-7376
65 Biewer Scott J 261-7376
Biewer Jennifer L 261-7376
LIFESTYLE BUILDERS new
home constn 261-7376
66 Snelling Cynthia L 261-7376
67 Not Verified
68 Kuchenbecker Baldwin R Jr 261-7376
Kuchenbecker Donna M 261-7376
Kuchenbecker Baldwin R 261-7376
Kuchenbecker Cindy 261-7376
Ketterl Jennie M 261-7376
71 Daignault Scott M 261-7376
Daignault Rhonda L 261-7376
Elgaan Al 261-7376
72 Gunderson Jamie R 261-7376
73-75 Not Verified (3 Hses)
76 BASEMENT REPAIR
SPECIALTIES waterproofing
237-5283
Schwanke Donald R 261-7376
Schwanke Christine M 261-7376
78 Not Verified
79 Mastin Gary W & Debra 235-3605
80 Farnshell Brian L 261-7376
81 Johnson Randal L 261-7376
Johnson Cindy L 261-7376
82 Berg Clinton A & Carmen 293-5079
83 Schoenwald Darla K 261-7376
84 Friestad Dennis J 261-7376
Friestad Mark D 261-7376
85 Not Verified
86 Komanez Angela M 261-7376
87 Flink Dennis R 261-7376
Flink David 261-7376
88 Musa Majiam 261-7376
89 Cullen Dottie M 261-7376
Cullen Anthony A 261-7376
90 Carlson Pamela K 261-7376
91 Jones James C 261-7376
92-93 Not Verified (2 Hses)
94 Huey Tracy L 261-7376
Huey George M 261-7376
96 Hamann Tara R 261-7376
97 Wiger Allan J 298-3769
98 Not Verified
99 McLaren Cindi R 298-3769
100 Winter Linda J 298-6554
101 Klimek Kristi 298-6554
102 Not Verified
103 Smith Brent A 298-6554
Smith Debbie H 298-6554
104 Schwanke Richard S 298-6554
Schwanke Carrie A 298-6554
105 Schuler Peter B 298-6554
Schuler Beth 298-6554
Sigette Beth N 298-6554
Waring Kristin R 298-6554
106 Hajrusi Bajram 298-6554
110 Metzger Thomas L 235-0263
Metzger Zona M 235-0263
111 Fettig Jennifer R 298-3714
Kleingartner Mark E 298-3714
112 Rogers Delvin 298-3714
113 HAND MADE NOVELTY GIFTS
237-3119
Patterson William W 298-3714
Patterson Julie L 298-3714
114 Lovness Randy E 298-3714
115 Hoffarth Joann M 298-3714
116 Olson Linda 298-3714
Olson Ronnie 298-3714
117 Hettwer Leroy E 298-3714
118 Not Verified
119 Cory Dean D 298-3714
Haring Keith J 298-3714
Haring Heather L 298-3714
120 Miller Chad J 298-3714
121 Reule Leon H 298-3714
122 Kist Paul J 298-3714
123 Vos James C 298-3714
BUSINESSES 3 HOUSEHOLDS 121
MEADOW WAY (FARGO)-
ZIP CODE 58104 CAR-RT R003
3301 Schnepf Kevin J & Linda 281-1997
3303 Ellis George A & Linda 282-7929
3305 ACTION MUDJACKING
282-8177
Kitzan Madelyn R & Rodney 282-8177
3306 Willits Kenneth G Jr 282-0376
Willits Annette L 282-0376
WILLITS TRUCKING local
trucking 282-0376
3309 Gustafson Dennis E & Marcella 281-2760
Simiyo Penny L 282-2782
3310 Swanson John S 282-2782
Swenson Shelly M 282-2782



4340 13th Avenue SW
 Fargo, ND 58103
 Tel. 281-0566
 FAX 281-0326

MAPLE PL to MAY LA

326

▲ HOMEOWNER

MAPLE PL (WF) cont'd

1609 GIBBS Rheault Le Roy J & Betty [A] ▲	282-4875
GIBBS Malstrom Ann R.....	282-4875
GIBBS Rheault Betty L.....	282-4875
1610 Hettwer Peter N [A] ▲	282-4120
1614 Rodgers Jerry D & Kathy [A] ▲	281-0154
Sjue Helga.....	281-0154
1617 Alberty Kim D [A].....	282-0753
1618 Crawford Robert C [A] ▲	282-9713
Crawford Dan D.....	282-9713
1619 Klatt David M & Barb [A] ▲	282-8314
1621 Not Verified	
1622 Sydney	
1625 Johnson Russell B & Sandra [A] ▲	282-5463
1626 Volk Jeffrey J & Jeanie [A] ▲	282-9785
Volk Jeanie M.....	282-9785
1629 Gustafson Bruce L & Paulette [A] ▲	282-9754
1630 [A] Alm Steve A ▲	282-6376
Alm Pat L.....	282-6376
HOUSEHOLDS 16	

MAPLE ST (FARGO)-FROM S TERRACE NORTH

- ZIP CODE 58102
 + N TERRACE ST INTERSECTS

2501 Nordback Michael A & Carmen ▲	235-6757
2515 Davies Thomas A & Maureen [A] ▲	237-9047
+ MEADOWLARK LN INTERSECTS	
2601 Miles Peter J & Sandra [A] ▲	235-8035
+ N WOODCREST DR INTERSECTS	
2702 Not Verified	
+ 28TH AV NE INTERSECTS	
2801 Loos John R & Marjorie [A] ▲	293-7184
2802 Not Verified	
2807 Mc Donald Hugh J & Wilma [A] ▲	237-5302
2808 Olson Dale W & Donna [A] ▲	232-7687
2813 [A] Holet Perry S ▲	235-1917
2814 Blixt Roy R & Mae Lorraine [A] ▲	232-8599
2819 Jore Arthur T Jr [A] ▲	293-5930
Jore Angie L.....	293-5930
2820 Fritz Lawrence F & Judy [A] ▲	235-2007
2825 [A] Haverkamp Marvin V & Cory ▲	293-9413
Haverkamp Cory E.....	293-9413
Haverkamp Suzi.....	293-9413
2826 Not Verified	
2831 Aker Lowell & Joan [A] ▲	293-9708
2832 Larson Richard M & Pamela [A] ▲	280-0308
2837 Berger Wallace J & Evelyn [A] ▲	232-0452
Berger Wayne C.....	232-0452
2838 Polltoft Alberto & Patricia [A] ▲	235-5773
2843 Anderson Robert A & Colleen [A] ▲	237-9416
2844 Not Verified	
2849 Nelson George D & Julie [A] ▲	235-7709
2850 Legreid Harold B & Linda [A] ▲	293-1762
2855 Wallman George H [A] ▲	235-9338
Wallman Joyce D.....	235-9338
2901 Relf Robert W [A] ▲	237-0745
2908 Wiens Stan L & Jocelyn [A] ▲	235-0575
Wiens Josh.....	235-0575
2909 Meidinger Bruce A & Dede [A] ▲	232-1932

MAPLE ST (F) cont'd

Meidinger Annie M.....	232-1932
Meidinger Dede G.....	232-1932
2914 Klenow Daniel J & Anne [A] ▲	232-8164
Klenow Anne E.....	232-8164
2915 Page Michael [A] ▲	298-0716
Page Adele.....	298-0716
2920 Paseka Lee R & Brenda [A] ▲	235-8236
2926 Not Verified	
+ PETERSON PKWY INTERSECTS	
2932 Jensen Clayton E & Gloria [A] ▲	235-3861
Jensen Gloria L.....	235-3861
2938 Stollenwerk Pete M & Lorraine [A] ▲	235-2387
Stollenwerk David.....	235-2387
2939 Not Verified	
+ BOHNET BLVD INTERSECTS	
+ HICKORY ST NE INTERSECTS	
3001 [A] Kall Charles L ▲	293-5481
3007 Carver Howard E Jr & Linda [A] ▲	232-8381
Carver Linda D.....	232-8381
3008 CORPORATE BUSINESS FORM 8	293-9090
3013 Rodenbiker Harold T [A] ▲	235-0159
3014 Bunnell Ronald R & Barbara [A] ▲	235-3235
3019 [A] Khah M ▲	237-4612
3020 Ouradnik Dave C [A] ▲	237-4612
Ouradnik Ilene C.....	237-4612
Ouradnik Scott P.....	237-4612
3101 [A] De Llano Manuel & Susana ▲	280-2537
3102 Burman Charles K & Carolyn [A] ▲	293-8724
3107 Brunsdale Tom & Mary [A] ▲	235-0880
3108 Myhre Neil R & Carol [A] ▲	232-6077
Myhre Carol J.....	232-6077
3112 Vacant	
3113 Not Verified	
+ 32ND AV NE INTERSECTS	
101A	
+ 32D AV INTERSECTS	
3201 Cassatt Thomas D & Phyllis [A] ▲	235-3859
3202 Trom Denis J [A] ▲	234-0418
3207 Johnson Gene E & Kathy [A] ▲	293-9393
Johnson Michael.....	293-9393
3208 Krishnan Ramakrishnan S & Swarna [A] ▲	232-5901
3213 Not Verified	
3214 Bleier William J & Cynthia [A] ▲	235-0933
3219 Not Verified	
3220 Warkenthien Terry & Mona [A] ▲	235-3564
+ HICKORY ST INTERSECTS	
3225 Smith Davis W & Peggy [A] ▲	237-0577
3226 Fischer Raymond & Kari [A] ▲	280-1113
Fischer Karl.....	280-1113
3301 Lee Yur Bok [A] ▲	235-8695
Lee Ann Ae-Hyurlg.....	235-8695
3302 Peterson Curtis J & Val [A] ▲	235-6886
3307 Heinze Donald H & Susan [A] ▲	235-9735
Heinze Susan C.....	235-9735
Heinze Sheila R.....	235-9735
Heinze Dane D.....	235-9735
3308 Mayer Larry L [A] ▲	235-7845
3313 Nelson Paula K [A] ▲	232-7098
3314 Gross Viola B [A] ▲	232-7098
Gross Travis A.....	232-7098
Gross Joey.....	232-7098
3319 Ritterman Charles J [A] ▲	293-5831

MAPLE ST (F) cont'd

3320 Jones Donald S & Mary [A] ▲	235-3780
3401 Bentz Kenneth J & Frieda [A] ▲	237-0119
3402 [A] Ringdahl Dennis D.....	237-0512
3407 Pesek Donald J & Lorna [A] ▲	293-6371
3408 Not Verified	
3413 Allard Wayne G & Jeanette [A] ▲	232-8388
3414 Piepkorn David A & Vickie [A] ▲	293-8591
3419 [A] Parker William C ▲	235-9933
Moen Mary R.....	235-9933
3420 Not Verified	
3425 Richard O Don [A] ▲	239-4685
3426 Gates Donald C & Bonnie [A] ▲	235-6887
Gates Bonnie L.....	235-6887
+ 35TH AV NE INTERSECTS	
BUSINESSES 1 HOUSEHOLDS 72	

MAPLEWOOD CT (FARGO)-FROM RIVER DR EAST TO 33D AV S

63

- ZIP CODE 58104

3338 Taralson Bruce W & Nancy [A] ▲	280-0690
Taralson Nancy G.....	280-0690
344 Pflingstew Darin E.....	280-9357
3350 Olson Charles E & Ruth [A] ▲	237-9437
3356-3368 Not Verified (3 Hses)	
3374 Diederich Paul W & Ellen [A] ▲	235-4241
ORIGINAL WATERCOLORS art studio & sls	235-4241
3380 Bobis Vernon J & Jo Ann [A] ▲	293-7941
BUSINESSES 1 HOUSEHOLDS 8	

MARION ST (DILWORTH)-FROM ADAMS AV SOUTH 6 SOUTH OF E CENTER AV

118

- ZIP CODE 56529

16 Gulsvig Donald [A] ▲	287-2490
203 Not Verified	
406 [A] Winter Curtis J ▲	287-2068
+ BEAN AV INTERSECTS	
+ CHARLES AV INTERSECTS	
HOUSEHOLDS 3	

MAY LA (FARGO)-A STREET LOCATED IN EDGEWOOD TRAILER CT

101A

- ZIP CODE 58102

+ E LYNMAR DR INTERSECTS

1-2 Vacant (2 Hses)	
3 Not Verified	
4 Johnson John K & Solveig [A] ▲	235-2403
5 [A] Davis Jesse M	
Waanatan Viola	
6 Lane Kerry S [A] ▲	
Enger Tina	
7 Vacant	
8 [A] Hill Eric A ▲	
9-11 Vacant (3 Hses)	
12 Olson George [A] ▲	293-9949
13 Not Verified	
14 Dykema Eddie [A] ▲	232-5236
15 Vacant	
16 Not Verified	
17 Vacant	
18 Stiles E Mae [A] ▲	293-0039
20 Stange Frank H [A] ▲	239-9717
22 Vacant	
23 Not Verified	
24 Lukes Gary R [A] ▲	
Lukes John	
26 Vacant	

PROFESSIONAL RECOVERY OF NSF CHECKS

TEL. 235-3530

112 N. University, Suite 323

CheckRite®

Don's CAR WASHES

FARGO
 205 NORTHERN PACIFIC AVE. - 1802 MAIN AVE.
 2727 13TH AVE SW - 2537 S. UNIVERSITY
 MOORHEAD
 1010 MAIN AVE



OVERNIGHT AIR FREIGHT
TOLL FREE TEL. 800-238-5355
4110 2d AV. SW

MAIN AV W (WEST FARGO)-FROM 1ST WEST

- ZIP CODE 58078
- CENTER ST INTERSECTS
- 103 Town Hall Bar 282-3568
- Apartments
- 1★Ramirez Pete
- 2 Nitschke Tim
- 3 Ridley Gary
- 4★Garad Ralph
- 5 Steeles Tim
- 6-7 No Return (2 Apts)
- 8 Vacant
- 9 No Return
- 111 Vacant
- 111½ Brokerage Printing 281-0036
- 113 Don's Barber Shop 282-6157
- 117 Frontier Bar 281-0539
- 123 Mutt Hutt West pet supplies & grooming 281-1034
- 125 Building Blocks Child Care 281-1776
- 127 E S S Computer Inc sis 282-8380
- 133 West Fargo State Bank Building 282-3250
- West Fargo State Bank 282-3250
- Dakota Brokerage Inc food brokers 281-0064
- Rooms
- 200 Image Builders Consulting exec placement 277-1650
- 201 Vaagene Insurance 282-4855
- 202 Vacant
- 203 Allstate Insurance Co 281-0024
- 204 Capitol American Insurance 277-1012
- 205 A & M Company real est appraisers 282-9643
- 206 Vacant
- 207 Nelson & Associates Inc foodbrokers 282-8151
- 207 West Fargo Public Schools 282-3387
- 219 Soderberg Optical optical goods whol 282-2416
- 227 Harmon Cable Communications 282-8074
- 239 West Fargo Stmart gas sta 281-9540
- 313 Hardee's Family Restaurant 282-8577
- 413 Dan's Oil & Service Inc gas sta 282-3201
- 417 Dan's Oil & Service (Addl Sp)
- 5TH ST WEST INTERSECTS
- 511 Riverside Apartments 282-3266
- 1 Vacant
- 2★Bauman Randy
- 3 Masse Sharon A 281-9246
- 4 Turchin David
- 5★Schauer Daryl
- 6★Dvorak Arnold
- 12 Fink Craig R 282-5559
- 13★Mattern Victor
- 15★Martinez Miguei
- 18★Peterson Jodi L 281-3886
- 20★Carlin Ron
- 21 Geurts Chris
- 24★Burgard John
- 25 Wentz Edw J
- 28 Vacant
- 29★Tetrault Joe
- 6TH ST WEST INTERSECTS
- 601 C B A Wholesale auto parts batteries & access 282-6120
- Upper Body Works the tanning & toning salon 281-1101
- 610 Federal All Risk Crop Insurance Agency 282-4392

- 112 615 Davon Press prntrs 282-6160
- 701 Fargo Truss Systems Inc 281-0871
- 731 Sunset Motel 282-3266
- Vetter Alois @ 282-7120
- 790 Taylor Trailer Sales reprs & servs 282-3122
- 794 Dakota Truck Equipment trk repr 282-2022
- 8TH ST W INTERSECTS
- 800 Busch Agricultural Resources Inc grain elevator 282-5350
- 801 Executive Vans van conversions 281-1772
- 802 Norma's Upholstery upholsterers 282-2012
- Stockmen's Supply Inc western clo 282-3255
- Aafedt Charles R veterinarian 282-3255
- 813 J W Auto Parts 282-6176
- 817 M & J Brand Saloon 282-3059
- Longhorn Livestock sls 277-1541
- Warehouse Liquor Mart 282-3059
- M & J Steakhouse Restaurant 282-3059
- 819 Hart's Don Western Shop ret western wear 282-4872
- 821 Discount Grocery & Supply Inc groceries and meats-ret 282-5855
- 909 Ernie's Toy Shop 282-9688
- 913 Vacant
- 929 Langdahl Equipment constr equip sls & serv 282-5566
- Northrop Dispatch & Brokerage Inc tire dealers and repr 282-3731
- 1002 Busch Agricultural Resources inc (Oprns Ofc) 282-5752
- 1010 R J's Repair lawn & garden equip repr 282-8833
- Lowe's Sales & Service used cars 282-8338
- Lowe John H @ 282-8338
- 1021 Ma N Pa's Restaurant restr 281-0058
- Colby Transport 282-0780
- West Fargo Truck Stop convenience store 282-3213
- West Fargo Dispatch trking 277-1660
- 1022 K & T Irrigation (Addl Sp)
- 1124 K & T Irrigation Inc equip 281-9418
- 1123 Custom Marketing Inc agri implement 281-0493
- 1208 Custom Fabricators Inc kitchen cabt mfg 282-2425
- 1220 Vacant
- 1226 A C Equipment div of aerial contr 277-1737
- 1262 Gremada Industries Inc tractor mfrs 282-5294
- 1282 Peterson Products Inc concrete prods 282-4502
- 1302 Cashman Nursery & Garden Center nurserymen 282-4896
- 1351 Bonanzaville U S A museums 282-2822
- Telephone Pioneers Museum museums 282-7298
- Cass County Historical Society orgns misc 282-2822
- 1402 Hi Ten Inn Expensive Inn motels 282-6600
- 1422 Heiden Vernon Trucking 282-7540
- 1452 Highway Host Restaurant 282-3304
- 1351 Cass County Fairgrounds amusement places 282-2200
- Red River Valley Fair Assn orgs busn civic-professional 282-2200
- 1353 Cass County Road Dept (Eng's Ofc) 282-2226

- 1442 Cass County Electric Co-Op Inc oprn ofc 428-3292
- 1362 Smokey's of West Fargo restr 281-1648

MAPLE PL (WEST FARGO)

115-A

- 1602 Porter Wm F @ 282-4477
- 1605 Hagemester Ronald L @ 282-4062
- 1606★Rud Jas A @ 282-6177
- 1609 No Return
- 1610 Hettwer Peter N @
- 1614 Rodgers Jerry @ 281-0154
- 1617 No Return
- 1618 Crawford Robt C @ 282-9713
- 1619 Klatt David M @ 282-8314
- 1621 Gieslak Sheldon E @ 239-8076
- 1622 Glaser Dennis R @ 282-4006
- 1625 Johnson Russell B @ 282-5463
- 1626 Volk Jeffrey J @ 282-9785
- 1629 Gustafson Bruce @ 282-9754
- 1630 Kaul Ritchie A @ 282-7829

MAPLE ST (FARGO)-FROM S TERRACE NORTH

42

ZIP CODE 58102
N TERRACE ST INTERSECTS

- 2501 Nordback Michl A 235-6757
- 2515 Davies Thos A Hon @ 237-9047
- MEADOWLARK LN INTERSECTS
- 2601 Sandra's for Children's Rooms & Diversified Servs interior decorating 232-6658
- Miles Peter J @ 232-6658
- N WOODCREST DR INTERSECTS
- 2702 Hewitt Chas W Jr @ 293-8998
- 28TH AV NE INTERSECTS
- 2801 Loos John R @ 293-7184
- 2802 Vasey Edfred H @ 232-8439
- 2807 Mc Donald Hugh J @ 237-5302
- 2808 Olson Dale W @ 232-7687
- 2813 Hoite Perry S @ 235-1917
- 2814 Blixt Roy R @ 232-8599
- 2819 Jore Arth T Jr @ 293-5930
- 2820 Fritz Lawrence F @ 235-2007
- 2825 Haverkamp Marvin V @ 293-9413
- 2826 Bass Stewart N @ 237-9406
- 2831★Aker Joan I
- 2832 Larson Richd M @ 280-0308
- 2837 Berger Wallace J @ 232-0452
- 2838 Politoff Alberto L @ 235-5773
- 2843 Anderson Robt A @ 237-9416
- 2844 Hull Dale H @ 280-1508
- 2849 Nelson Geo D @ 235-7709
- 2850 Legreid Harold B @ 293-1762
- 2855 Wallman Geo H @ 235-9338
- 29TH AV NE INTERSECTS
- 2901 Reff Robt W @ 237-7045
- 2908 Wiens Stan L @ 235-0575
- 2909 Meidinger Bruce A @ 232-1932
- 2914 Klenow Danl J @ 232-8164
- 2915 Wamsley James
- 2920 Paseka Lee R @ 235-8226
- 2926 No Return
- PETERSON PKWY INTERSECTS
- 2932 Jensen Clayton E @ 235-3861
- 2938 Stollenwerk Pete M @ 235-2387
- 2939 Otis R D @ 235-3933
- BOHNET BLVD INTERSECTS
- HICKORY ST NE INTERSECTS
- 3001 Kalil Chas D @ 293-5481
- 3007 Kihne Michl J @
- 3008 Hafliger Tom L 293-9090

108



DAKOTA MEDICAL CENTER

**DAKOTA CLINIC, LTD.
DAKOTA HOSPITAL**

FARGO, NORTH DAKOTA

1702-1720 SOUTH UNIVERSITY DRIVE

**280-3300
280-4100**

B & B INDUSTRIAL SALES INC.

Bearings - Sprockets - Roller Chain - Pulleys - Belts - Electric Motors and Starters - Filters

236-5737, FAX 1-218-233-0163

AFTER HOURS 236-5676

2115 S. EAST MAIN

MOORHEAD, MN. 56560

DIXON INSURANCE, Inc.

JAMES E. DIXON, C.P.C.U., President

AUTO - LONG HAUL TRUCK - HOMEOWNERS - PACKAGE POLICIES - BONDS ALL KINDS

1304 13 AV. S., P.O. BOX 7400, FARGO

TEL. 237-6651



161

E MAIN AV (WF)—Contd

- Custum Marketing Co natural air drying & aeration 281-0493
- 2000 Ford Tractor Of Fargo Inc 282-5290
- S 52D ST INTERSECTS
- 2001 Dave's Tune-Up Center 282-3333
- Lar's Body Shop 282-3062
- Eckert Tony & Sons pntrs 293-5221
- Fargo Transmission Center 281-0649
- Ross Automotive 282-6488
- Vincent Larry Transportation 282-5897
- 2002 Radco Industries 282-5634
- Auto Shoppe 282-6943
- 2009 Miller & Sons Drywall 282-4365
- B & A Enterprises mobile home parts & servs 282-6246
- 2100 A-1 Trailer Court 232-2945
- Lots
- 1★Gaughan Margt N @
- 2 Witt Wm E @ 282-2465
- 2 Bruce Rodney J @ 282-0784
- 4 Splitt James L @ 282-2857
- 5 Sattler Gene F @
- 6 Hiltweins Derald K 282-8826
- 7 Vacant
- 9 Vacant
- 10★Gustafson Orville @
- 11 Gustafson Norman G @ 282-0747
- 12 Vacant
- 13 Bjornson Brad @ 282-2527
- 14★Kolb Arlan @ 282-0146
- 17 Vacant
- 2102 Hemm's Greenhouse 282-2428
- Hemm Wilfred P @ 282-2428
- 2111 F M Housing mobile home sls 282-0872
- 2118 Vacant
- 2202 J & L Sports Co mfg athletic jackets 281-0400
- 2204 F-M Computer Services Inc computerized bkpg 282-6096
- 2222 Hemm Bert Construction Co genl bldrs 282-2388
- Hemm Bert F @ 282-2388
- 2230 Wallender Larry J
- 2240 Vacant
- 2246 Viking Upholstery 277-1707
- 2249 American Wheel & Brake whol auto parts 282-2866
- Dorso Trailer Sales 282-2866
- 2248 Westrock Battery 282-8868

- 9 Vacant
- Red River Valley Fair Assn 282-2200
- 111 Ben's Pawn And Variety 281-0756
- 113 Horvik Travel Service 281-0281
- 117 Frontier Bar 281-0539
- Devitt Jonel R
- 123 Honeycomb The beauty shop 282-4863
- 125 Vacant
- 127 One Hour Photo Finish 281-0029
- 133 West Fargo State Bank Building 282-3232
- West Fargo State Bank 282-3250
- West Fargo Investment Corp real est listing & sls 282-3216
- Gordon-Flemming & Associates Inc food brokers 282-8151
- Griffeth Law Office 282-3732
- Agape Foster Homes Inc 282-8512
- 207 North Elementary School 282-3344
- West Fargo Public Schools 282-3387
- Vacant
- 219 Vacant
- 227 Harmon Cable Communications 282-8074
- 239 West Fargo Station Store gas sta 282-9861
- 313 Hardee's Family Restaurant 282-8577
- 405 Vacant
- 413 Dan's Oil & Service Inc gas sta 282-3201
- 417 Eldorado Cocktail Lounge 281-0150
- 511 Riverside Apartments 282-3266
- 1★Windon Ron
- 2 Heap Le Roy
- 3 Vetter Carol 282-7167
- 4 Radke Wayne E
- 5 Heinze Julius 282-8398
- 6 Siewert Jerry
- 12 Reistroffer Joe
- 13 Potter Bruce 281-0757
- 15★Wateland Curt
- 18★Bonner Lonnie M
- 20★Boyer Larry
- 21 Donarski Jeffery
- 24★Lodoen Terry 282-0764
- 25 Benesh Byron 282-8126
- 28★Thompson Reed
- 29 Delamater Lawrence E
- 601 Globe Electric Inc elec contr 282-3239
- 610 Vacant
- 615 Davon Press pntrs 282-6160
- 701 Fargo Truss Systems Inc 281-0871
- 731 Sunset Motel 282-3266
- Vetter Alois 282-7120
- 810 Jalbert Builders Inc genl contrs 282-3642
- A G Service pet food & livestock cntr 282-3361
- 813 Everson Auto Parts 282-6176
- 929 Langdahl Equipment constn equip sls & serv 282-5566
- Vacant
- 1010 Lowe's B M X bicycles 282-8338
- Lowe's Sales & Service used cars 282-8338
- Lowe John H @ 282-8338
- 1100 Bernie's Camper Corral 282-5150

- Riverside Municipal Court
- Riverside City Police Dept 282-6221
- 600 Cass County Weed Control Office 282-5487
- U S Soil Conservation Serv (work unit ofc) 282-2147
- U S Agricultural Stab & Cons Serv (Cass County) 282-2157
- U S Farmers Home Admn 282-2544
- Federal All Risk Corp Ins Agcy 282-4392
- 610 North Dakota Soybean Council & Growers Assn 277-1098
- Tam Tronics satellite t v 282-6618

MAPLE ST (FARGO)—FROM S TERRACE NORTH

ZIP CODE 58102
N TERRACE ST INTERSECTS

- 2501 Cleary Michl F @ 232-3264
- 2515 Davies Thos A @ 237-9047
- 2601 Miles Peter J @ 232-6658
- 2702 Hanson Gary W @ 232-5393
- 28TH AV NE INTERSECTS
- 2801 Loos John R @ 293-7184
- 2802 Vasey Edfred H @ 232-8439
- 2807 Mc Donald Hugh J @ 237-5302
- 2808 Olson Dale W @ 232-7687
- 2813 Kline Don C @ 293-3116
- 2814 Blixt Roy R @ 232-8599
- 2819 Jore Arth T Jr @ 293-5930
- 2820 Fritz Lawrence F @ 232-6831
- 2825 Haverkamp Marvin V @ 293-9413
- 2826 Bass Stewart @ 237-9406
- 2831 Aakre Lowell @
- 2832★Larson Richd M @ 280-0308
- 2837 Berger Wallace J @ 232-0452
- 2838 Bohnet Charles T @ 237-5061
- 2843 Anderson Robt A @ 237-9416
- 2844★Hull Dale H @ 280-1508
- 2849 Nelson Geo D @ 235-7709
- 2850 Lien Dallas G @ 293-0322
- 2855 Wallman Geo H @ 235-9338
- 2901 Under Constn
- 2908 Hoag Steph G @ 235-8759
- 2914 Klenow Danl J @ 232-8164
- 2926 Under Constn
- 2938★Stollenwerk Pete M @ 235-2387
- 2939 Otis R D @ 235-3933
- BOHNED BLVD INTERSECTS
- 3007★Kihne Michl J @ 232-8817
- 3013 Under Constn
- 3014 Bergman John P @
- 3019★Nerland Brent A @ 235-0495
- 3020 Under Constn
- 3101★Dellano Manuel @ 280-2537
- 3102 Burman Charles K @ 293-8724
- 3107 Under Constn
- 3113 Kramer Curtis A @ 237-0751

32D AV INTERSECTS

- 3201★Cassatt Thos D @ 235-3859
- 3202 Nemes Michl D 293-7479
- 3207 Johnson Gene E @ 293-9393
- 3208 Lindell Paul M @ 280-1468
- 3213 Kaufman Kenton R @ 232-2247
- 3214 Bleier Wm J @ 235-0933
- 3219 Keller John J @ 235-8485
- 3220 Wolf Kevin G @ 280-2352
- HICKORY ST INTERSECTS
- 3225 Springer James E @ 235-7208
- 3226 Bjorklund Larry D @ 293-0109

MAIN AV E (RIVERSIDE)—EAST OF CENTER ST

- ZIP CODE 58078
- 110 Under Constn
- 102 Norm's Center Liquors 282-4164

MAIN AV W (WEST FARGO)—FROM 1ST WEST

- ZIP CODE 58078
- CENTER ST INTERSECTS
- 103 Town Hall Bar 282-3568
- Apartments
- 1★Zyra Kenny
- 2 Bowmeister Pete
- 3★Haltman Duaine
- 4 Vacant
- 5 Darson Robt
- 6 Town Hall Bar (Ofc) 282-3568
- 7 Viesteng Burton
- 8 No Return

MAIN AV W (RIVERSIDE)—

- ZIP CODE 58078
- 100 Newman Outdoor Advertising sign constn 282-7771
- 108 Riverside City Mayor 282-6221
- Riverside City Aldermen
- Riverside City Auditor



2500 9th Ave. S., P.O. Box 2846, Fargo, N. Dakota

"Constructor of Bridges, Highways and Municipal Work"

NORTHERN IMPROVEMENT COMPANY

Dial 237-3711



Main at Broadway
Tel. 293-2200
Village West
Tel. 293-2282





WORLD WIDE TRAVEL AGENCY NORTH DAKOTA AUTOMOBILE CLUB

Tickets At No Extra Charge - Business Accounts Welcome - Credit Cards Accepted
AVAILABLE TO THE GENERAL PUBLIC

JUNCTION OF I 29 & I 94, FARGO, N.D. 58108 282-6222

- W MAIN AV (WF)—Contd**
- 219 West Fargo Adult Basic Education & Kindergarten 282-4692
 - 227 Sheyenne Cable TV 282-8074
 - 239 West Fargo Kerr Mc Gee Service 282-2139
 - 405 Westgo Industries agriculture implement mfgs 282-3277
 - Diebold Inc 282-0604
 - Cuffe Dwight S lwyer 282-6280
 - 413 Dan's Oil & Service Inc gas sta 282-3201
 - 417 Lariat Bar The 282-9071
 - 511 Riverside Apartments
 - 1 Barnick Marvin
 - 2 Vacant
 - 3 Hoff Carl
 - 4 Lehmer Clarence
 - 5 Wendlick Amy
 - 6 Rosenberg Oslyn
 - Riverside Motel 282-3266
 - 601 Globe Electric Inc elec contr 282-3239
 - 610 Froemke Builders & Distributing Inc 282-0579
 - 701 Stockyard Lumber 282-3203
 - 731 Sunset Motel 282-3266
 - Vetter Alois 282-3266
 - 813 Everson H E Co auto parts 282-6176
 - 913 Transmatic Grain Dryer Capitol farm equip sls 232-0707
 - 929 Langdahl Equipment constn equip sls & serv 282-5566
 - Jalbert Agri-Coml Builders 282-3642
 - 1010 Lowe's Auto Sales & Service 282-8338
 - *Lowe John H @ 282-8338
 - 1100 Bernie's Camper Corral 282-5150

- 7 Vacant (3 Lots 7-9)
- 10*Gustafson Tom 282-0324
- 11*Gustafson Norman G 282-0747
- 12 Vacant
- 13*Bjornson Mark S 282-2527
- 14*Hillrud Ronald
- 2102 Hemm's Greenhouse florist 282-2428
- 2111 Suburban Mobile Homes
- 2118 Home Sweet Home Motel 282-2002
 - *Trapp Myrtle I Mrs @ 282-2002
 - *Hemm Wilfred P 282-2208
- 2222 Hemm Bert Construction Co bldg contr 282-2388
 - *Hemm Bert F @ 282-2388
- 2223 American Wheel & Brake 282-2866
 - Dorso Trailer Sales 282-2866
- 2225 Arctic Transport
- 2248 Universal Repair eng repr

- 3225 Springer James E @ 235-7208
- 3301 Lee Yur-Bok 235-8695
- 3302*Peterson Curtis J @ 235-6886
- 3307 Heinze Donald H @ 235-9735
- 3308 Yeager Wm C Rev @ 237-0904
- 3313 Nelson David J @ 235-7845
- 3314 Gross Edw V @ 232-7098
- 3319 Larson Dennis W @ 233-0595
- 3320*Mc Neal M J 235-3780
- 3401 Bentz Kenneth J 237-0119
- 3402 Reid Maridell H @ 235-0834
- 3407 Wehrman David A 235-7914
- 3413 Hustad Michl G @ 293-8771
- 3414 Duray James A @ 232-8046
- 3419 Vadnais Eleanor M Mrs @ 237-6061
- 3420 Peterson Herman @ 293-5891
- 3425 Ostlund Charles A @ 232-8249
- 3426 Byars Ronald H @ 232-4709

- 113
- MAPLE ST (FARGO)—FROM S TERRACE NORTH**
- ZIP CODE 58102
N TERRACE ST INTERSECTS
- 2501*Cleary Michl F
 - 2515 Davies Thos A Hon @ 237-9047
 - 2601 Dekker Dirk H @ 235-2482
 - 2702 Hanson Gary W @ 232-5393
 - 28TH AV N INTERSECTS
 - 2801 Loos John R @ 293-7184
 - 2802 Vasey Edfred H @ 232-8439
 - 2807 Mc Donald Hugh J @ 237-5302
 - 2808 Olson Dale W @ 232-7687
 - 2813 Royce Arth L @ 232-5928
 - 2814 Brumback Roger A @ 232-8724
 - 2819 Jore Arth T Jr @ 293-5930
 - 2820 Isaacson Judi @ 232-6831
 - 2825 Haverkamp Marvin V @ 293-9413
 - 2826 Bass Stewart @ 237-9406
 - 2831 Aker Joan I
 - 2832 Cotten David J @ 280-2475
 - 2837 Berger Wallace J @ 232-0452
 - 2838 Bohnet Charles T @ 237-5061
 - 2843 Anderson Robert A @ 237-9416
 - 2844 Hull Dale H @ 280-1508
 - 2849 Nelson Geo D @ 235-7709
 - 2850 Lien Dallas G @ 293-0322
 - 2855*Wallman Geo H @ 235-9338
 - 3201 Saewert Dean W @ 232-0948
 - 3202 Odegaard Wendell 232-2926
 - 3207 Johnson Gene E @ 293-9393
 - 3208 Pierce Frank R @ 237-0872
 - 3213 Kaufman Kenton R @ 232-2247
 - 3214 Bleier Cynthia Mrs
 - 3219 Keller John J @ 235-8485
 - 3220*Gomez Jesse S Jr @ 280-2371

- 114
- MAIN AV W (RIVERSIDE)—**
- ZIP CODE 58078
- 103 West Side Electrolysis By Jane 282-3358
 - 108 City Mayor 282-6221
 - R City Aldermen
 - R City Aud
 - Municipal Ct
 - 200 Hager's Mobil Homes
 - 600 Cass County Agt 282-5487
 - U S Soil Conservation Serv 282-2147
 - County Agrl Stabilization & Conservation Serv 282-2157
 - U S Farmers Home Admn 282-2544
 - Federal Crop Insurance

- 101
- MAY LA (FARGO)—EDGEWOOD TRAILER CT**
- ZIP CODE 58102
- 1 Peterson Stewart A @ 237-0153
 - 2*Lizotte Dean A @ 237-0414
 - 3*Garcia Robt 237-9984
 - 4 Johnson John K @ 235-2403
 - 5*Heier Ray M @ 293-0164
 - 6*Sponsler Mark J @ 237-3178
 - 7*Erickson Wally @ 293-5147
 - 8 Vacant
 - 9 Gilbertson Harry @ 280-2279
 - 10*Nelson Carolyn
 - 11 Norgard Richd E @ 293-5450
 - 12*Olson Ken
 - 13 Vacant
 - 14 Burau Craig H @ 293-0928
 - 15*Miller Darrall
 - 16 Olson Clarence A @ 280-0019
 - 17 Thurston Earl F @ 235-2202
 - 18 Stiles Mae E @ 293-0039
 - 20*Gandesberry Jean
 - 22 Gartner Terry C @ 237-0179
 - 23*Ernst Marcella @
 - 24*Barton Carey
 - 26 Margheim Robt @ 235-9832
 - 27 Steidl Wm @ 235-9976
 - 28 Golliet Duane H @ 232-3717
 - 30 Vacant
 - 31 Hay Curtiss R @ 232-1955
 - 32 Wood Thos M @ 232-9417
 - 33 Lampl Paul D @ 280-2574
 - 34 Vacant
 - 35*Johnson Thos W
 - 36 Roth Roger V @ 235-5498
 - 37 Radebaugh Arnold @
 - 38 Vacant
 - 39 Vacant
 - 40 Hendrickx Wm M Jr 235-1377
 - 41 Aasen Natalie @ 232-5858
 - 42 Schobinger Lee A @ 237-4714
 - 43 Murie Craig @ 232-0783
 - 44 Craik Douglas @ 232-8643
 - 45*Miller Rosemary @ 235-0894

- 113
- MEADOW RIDGE CT E (WEST FARGO)—NORTH OF 7TH AV EAST OF 12TH ST**
- ZIP CODE 58078
- 2132 Vacant
 - 2138 Herdst Harold @
 - 2144 Keeling Morris M @ 282-4355
 - 2150 Brendemuhl Scott @ 282-4681
 - 2156 Simley Luther I @ 282-7813

DIAL 235-1115

714 MAIN, FARGO, N.D.

SELL YOUR HOME CALL

Amerland
Company Realtors
720 4th Av. N.
Fargo, N.D. 58102

MLS

REAL ESTATE SINCE 1900
call 701 - 232-2515





PONTIAC

15th and Main Ave.

SELLAND MOTORS & CO.

TELEPHONE 232-8841

Fargo, North Dakota 58101

126

R L POLK & CO'S

W MAIN AV (WF)—Contd

- 123 West Fargo Pioneer newspaper 282-2443
- Midweek Eagle 282-2443
- 125 Wurlitzer Pianos & Organs 282-2768
- 126★Sternberg Earl W @ 282-2094
- 127 West Fargo Insurance Agency Inc 282-4995
- 132★Anderson Evelyn L @ 282-2708
- 133 West Fargo Investment real est listings & sis 282-3216
- West Fargo State Bank Building 282-3232
- West Fargo State Bank 282-3232
- Ohnstad Twichell Breidling Arntson & Hagen Iwyrns 282-3249
- West Fargo City Atty 282-3249
- 138 Bladow Herman L @ 282-2366
- 144 Walz Anthony M @ 282-4913
- 150 Clemenson Edwin @ 282-0225
- 207 North School 282-3344
- West Fargo Public School Dist 6 282-3387
- 219 Moore Engineers Inc 282-4692
- West Fargo Chamber Of Commerce 282-4444
- 227 Dahl's Industrial Tool Co 282-4809
- Orvik Auto Sales 282-3258
- 239 West Fargo Deep Rock Service 282-2139
- 313 Globe Electric Inc elec contr 282-3239
- 405 Westgo Industries agriculture implement mfgs 282-3277
- Westgo Distributors agri implt dlrs 282-3264
- Westgo Trucking Equipment 282-2022
- 413 Dan's Oil & Service Inc gas sta 282-3201
- 417 Lariat Bar The tavern 282-9087
- 511 Riverside Motel 282-3266
- 520 West Fargo Industrial Park

- 4 Johnson John K @ 235-2403
- 5 Suda Frank V III @ 293-7643
- 6 Hammond Wayne A @ 235-9807
- 7 Vacant
- 8 Bruns Michl E
- 9 Nordbeck Gregory A 293-5323
- 10 Burnett Lawrence H 235-2781
- 11 Norgard Richd E @ 293-5450
- 12★Olson Kenneth L @ 293-9949
- 13 Hoffman Harold G @ 232-5346
- 14★Wiebusch Kevin
- 15★Vogelsgang M Beverly @ 235-7770
- 16 No Return
- 17 Thurston Earl F @ 235-2202
- 18★Collins Allen E @ 232-7581
- 20★Melicher Wally
- 22 Gartner Terry C 237-0179
- 23 Bougie Gloria Mrs 237-4829
- 24 Skacreiter Lester W 293-0386
- 26 Riendeau Jerome G @ 293-0742
- 27★Mc Kubbin Dwight A @ 293-5338
- 28 Golliet Duane H @ 232-3717
- 30★Barnum Jerry M @ 235-1892
- 31★Moran Ronald L 293-3144
- 32 Vacant
- 33 Bohlman James E @ 293-0749
- 34★Axt L
- 35 Beightol Larry A @ 237-4847
- 36 Roth Roger V @ 235-5498
- 37 Turner Richd J @ 232-5684
- 38 Brumbaugh Claudia M 237-6807
- 39 Hagen Phyllis F Mrs
- 40 Vacant
- 41 Vacant
- 42★Ehlert Gary 293-1388
- 43 No Return
- 44 Johnson Ronald O @ 293-5285
- 45 Stafford Marvin @ 235-0735

MILLS AV (FARGO)—FROM N 4th WEST

ZIP CODE 58102
5TH ST INTERSECTS
Saint Luke's Hospital 235-3161

MONTE CARLO DR (FARGO) RIVIERA HEIGHTS TRAILER COURT

- ZIP CODE 58102
- 1001 Vacant
 - 1002 Bakke Gary L @ 235-1287
 - 1003 Bakke Randy @ 235-5878
 - 1004 Post Scott @ 293-3753
 - 1005 Vacant
 - 1006 Mackner Daniel @ 235-0300
 - 1008 Dunn Larry D @ 237-0916
 - 1009 Hopper Jeff @ 293-9542
 - 1010 Toay Karen @ 235-2943
 - 1013 Vacant
 - 1014 Allrich Ray @ 232-7017
 - 1012 Vacant
 - 1016 Volk Byron C @ 235-0801
 - 1017 Hanson Arlen K @ 293-3196
 - 1018 Sell Wm H 232-4712
 - 1020★Schmidt Eug R 232-2712
 - 1022★Mongovan Steve J @ 232-8606
 - 1026 Flemmer Duane D @ 293-9904
 - 1030 Vacant
 - 1031 Curtis Richd L @ 235-9017
 - 1101 Meier Don @ 293-0946
 - 1102★Vise Dennis @
 - 1105 Snider Norman A @ 237-5556
 - 1109 Vacant
 - 1110★Hauptert Dennis @ 235-5430
 - 1114 Kulas Richd E @ 293-9782
 - 1201 Faas C Jack @
 - 1202★Hughes Merlin @
 - 1204 Dahl David @ 235-9884
 - 1206★Wisniewski Eug S 232-5245
 - 1208 Murphy Patrick T @ 293-0775
 - 1210★Erickson Wally D 293-5147
 - 1212 Vandal David @ 293-1132
 - 1216★Holen Rodney J @ 232-3649
 - 1217 Seidler Dennis M @ 293-0318
 - 1218 Seltveit Gregory T @ 293-7326
 - 1220★Lautt Marlo P @ 232-7619
 - 1222 Vacant
 - 1226★Olson Robt @

42 MEADOWLARK LA (FARGO)—(AN EXTENSION OF 26TH AV N)—FROM ELM EAST

- ZIP CODE 58102
- 6 De Minck Eug E @ 293-9263
 - EVERGREEN RD INTERSECTS
 - 108 22 Harley John B @ 293-1971
 - 25 Flashe Ramona L Mrs @ 237-9236
 - 26 Skarphol Sigurd @ 235-9378
 - 30 Pfister Philip C @ 232-5407
 - 31 Levenson Richd A @ 232-0592
 - 36 Zaesek Allen B @ 232-5782
 - 37 Janeczek Kilbourn L @ 237-9793
 - 42 Heintz Robt H @ 237-3743
 - 43 Dorow Norbert A @ 235-0338
 - 48 Skjonsby Bruce W @ 235-9684
 - 49 Berger Charles P @ 237-6534
 - 54 No Return
 - 55★Johnson Bernard W @ 235-2293
 - 60 Christianson Mayo S @ 237-3732
 - 61 Ruud Arth L @ 232-6976
 - 66 Grenz Ernest @ 232-2682
 - 67 Albertson Norman F @ 232-7848
 - 72 Keogh Gerald A @ 235-9450
 - 73 Fischer Charles A @ 237-4317
 - 80 Under Constr
 - 81★Seibel Glenn W @ 232-6708
 - 84★Meyers Lyle @ 232-5080
 - 85★Kuschell Fred @ 232-6620
 - 88★Letner Charles R @ 235-9576
 - 89★Frisk James L @ 232-8279
 - 93 Vacant
 - 94 Berg Barry E @ 293-0184
 - 96★Freeland Wm H @ 232-6472
 - 97 Vacant
 - 100★Wall Carl E @ 235-2393
 - 104★Fordyce Ira V @ 232-8458
 - 105★Pladson Jerry M @ 237-6400

MAPLE ST (FARGO)—FROM S TERRACE NORTH

- ZIP CODE 58102
N TERRACE ST INTERSECTS
- 2501 Howell L Michl @ 237-9539
 - 2515★Davies Thos A @ 237-9047
 - 2601★Dekker Richd H @ 235-2402
 - 2702 Hanson Gary W @ 232-5393
 - 28TH AV N INTERSECTS
 - 2801 Loos John R @ 293-7184
 - 2802 Vasey Edfred H @ 232-8439
 - 2807 Mc Donald Hugh J @ 237-5302
 - 2808 Talbot James M @ 237-6515
 - 2813 Douglass Wm C @ 237-6319
 - 2814 Garrison Maurice E @ 232-5779
 - 2819 Jore Arth T Jr @ 293-5930
 - 2820 Isaacson Donald H @ 293-7714
 - 2825 Schuler Ronald T @ 235-7425
 - 2826 Bass Stewart @ 237-9406
 - 2831 Aker Lowell A @ 293-9708
 - 2832 Coyer Burnell V @ 237-9582
 - 2837 Ver Weyst John B @ 293-7449
 - 2838 Bohnet Charles T @ 237-5061
 - 2843 Anderson Robert A @ 237-9416
 - 2844★Eaton John @ 235-6845
 - 2849 Nelson Geo D @ 235-7709
 - 2850 Jackopin Raymond G @ 237-3468
 - 2855 Wallman Geo H @ 235-9338

MAY LA (FARGO)—EDGEWOOD TRAILER CT

- ZIP CODE 58102
- 1★Weber Norman J @ 237-9480
 - 2 Fillmore Wm E @ 232-7827
 - 3 Brovick Gary D @ 293-1577

MORRISON ST (WEST FARGO) FROM 400 BLK MAIN AV W SOUTH

- ZIP CODE 58078
- 101 Nesemeier Dale C @ 282-3441
 - 105★Wolla Martin J 282-5965
 - 109 Pederson Gordon D @ 282-2765
 - 113★Jensen Gary P @ 282-6026
 - 117 Jensen Chester D tv repr @ 282-3532
 - 121★Rost Clayton P @ 282-5696
 - SW 2D AV INTERSECTS
 - 201★Halverson Charles J @ 282-6273
 - 205 Jenner Charles G @ 282-0591
 - 206 Doty Neil 282-5495
 - Endersbe David V @ 282-0740
 - 209★Pederson Jon R 282-6371
 - 210★Melby Russell E 282-4680
 - Tollefson Ernest D @ 282-3070
 - 213 Vacant
 - 214★Ferber Martin A 282-4706
 - ★Kvamme Steve J 282-5176
 - 218 Potter Helen J Mrs
 - Bsmt No Return
 - 219★Koschney David D @ 282-6975
 - 221 Hample Ed @ 282-3074
 - 222 Wysocki Charles M 282-5105
 - Bsmt Hestbeck Duane M 282-0368
 - 225★Koschney Gerald D @ 282-0770



DOUGLAS L. COWMAN & ASSOCIATES, FINANCIAL ADVISORY CLM/C

REPRESENTING THE MUTUAL BENEFIT LIFE INSURANCE COMPANY
300 MERCANTILE BANK BLDG (BOX 101) FARGO, NORTH DAKOTA 58102
PHONE (701) 237-5007

CRANE SUPPLY COMPANY

CITY DESK TEL. 232-1441

CRANE PLUMBING SUPPLIES

DIAL 237-0055

1441 4th AV. N.

FARGO

MINNESOTA NATIONAL LIFE
INSURANCE COMPANY
A MEMBER OF
THE HARTFORD GROUP
112 N. University Drive
TEL. 237-5731

Y. W. C. A.
Young Women's Christian Association
400 S. 1st AVE.
TEL. 232-8801

192
R.L. POLK & CO'S

E MAIN AV (WF)—Contd
42 Mc Intosh John D 282-0212
43 Alfstad Norman 282-0176
643 Midway Motel 282-3259
Maroney Maurice @ 282-3259
649 Midway Laundromat self serv 282-9042
Mangin Dale @ 282-2540
717 Pierce Mobile Homes 282-2681
837 Eldorado Lounge liquor 282-3705
Harold's Restaurant 282-3705

MAIN AV W (WEST FARGO)—FROM 1ST WEST

ZIP CODE 58078
CENTER ST INTERSECTS
101 West Fargo Chamber Of Commerce 282-4444

102 West Fargo Phillips 66 282-9049
103 Town Hall Bar 282-3568
5 Gereszek David D
108 Bonanza Inn Cafe restr 282-4392
109 Vacant
111 West Fargo Drug 282-3573
113 Bev's Beauty Boutique beauty shop 282-0628
117 Potter's Bar 282-9098
Potter's Hattie Mrs
120 Larson Earl L Jr 282-3064
123 Holsam Surplus Store (Stge)
125 Gorman Decorating Store
127 Winterquist Sporting Goods 282-2881
132 Wateland Leona Mrs 282-4804
133 West Fargo State Bank Building 282-3232
West Fargo State Bank 282-3232
Ohnstad Twichell & Breittling lwyrs 282-3249
West Fargo City Atty 282-3249
West Fargo Insurance Agency Inc 282-4995
West Fargo Investment Corp 282-3216
Peterson Grace M Mrs 282-3523
Pace Fowler 282-2599
Kresen Arnold

138 Gierszewski Raymond P 282-2695
144 Walz Anthony M 282-4913
150 Heath Charles H 282-2542
207 North School 282-3344
219 Moore Engineers Inc 282-4692
227 Dahl's Industrial Tool Co 282-4809
239 West Fargo Deep Rock Service gas sta 282-9069
313 Globe Electric Inc elec contr 282-3239
405 Westgo Industries agrl implt 282-3264
Westgo Distributors agrl implt dlrs 282-3264
Westga Trucking Equip 282-3264
413 Dan's Oil & Service gas sta 282-3201
417 Lariat Bar The tavern 282-9087
511 Riverside Motel 282-3694
Blasl Elfriede Mrs @ 282-3694
520 West Fargo Village Park

MAPLE ST —FROM S TERRACE NORTH
ZIP CODE 58102
N TERRACE ST INTERSECTS

2702 Paulson Gaylord D @ 232-5862
2801 Vacant
2802 Under Constan
2807 Under Constan
2808 Fox Wallace L @ 293-5955
2814 Under Constan
2819 Under Constan
2820 Under Constan
2825 Under Constan
2826 Under Constan
2831 Bolstad Lavern M
2832 Under Constan
2837 Under Constan
2838 Under Constan
2848 Under Constan
2849 Under Constan

MEADOWLARK LA (AN EXTENSION OF 26TH AV N)—FROM ELM EAST

ZIP CODE 58102
6 Vacant
22 Mc Ghie Bruce @ 232-8614
25 Flashe Gerald G @ 237-9236
26 Skarphol Sigurd @ 235-9378
30 Pfister Philip C @ 232-5407
31 Levenson Richd A @ 232-0592
36 Zaeske Allen B @ 232-5782
37 Janecek Kilbourn L @ 237-9793
42 Heitz Robt H @ 237-3743
43 Dorow Norbert A @ 235-0338
48 Skjonsby Bruce W @ 235-9684
49 Berger Charles P @ 237-6534
53 Olson H E Rev @ 232-6239
54 Kielely James D @ 237-9718
60 Christianson Mayo S @ 237-3732
61 Ruud Arth L @ 232-6976
66 Grenz Ernest @ 232-6882
67 Albertson Norman F @ 232-7848
72 Keough Gerald A 235-9450
73 Fischer Charles A @ 237-4317

MILLS AV —FROM N 4 1/2 WEST

ZIP CODE 58102
417 Hilden Julia Mrs @ 235-8829
419 Zeimetz Winifred Mrs @ 237-3488
5TH ST INTERSECTS
Saint Luke's Hospital 235-3161

MORRISON ST (WEST FARGO)—FROM 400 BLK MAIN AV W SOUTH

ZIP CODE 58078
35 Hanson Herbert R @ 282-2451
101 Neseimer Dale C @ 282-3441
105 Nitschke Edw @ 282-3782
109 Hayes Russell A @ 282-3118
113 Richard Maurice H @ 282-3447
117 Jensen Chester D tv repr @ 282-3532
118 Hanson Nels C @ 282-3612
121 Callahan Jack R @ 282-3405
122 Murray Stuart R @ 282-3078
SW 2D AV INTERSECTS
201 Svendsgaard Edw 282-3607

KNIGHT PRINTING CO.
PRINTING — BINDING — LITHOGRAPHY
FARGO, N.D. PHONE 235-1121

WESTERN STATES
LIFE INSURANCE COMPANY
FARGO, NORTH DAKOTA
700 S. 7th
TEL. 237-5700

193
FARGO DIRECTORY OF HOUSEHOLDERS

WORRISON ST (WF)—Contd
25 Fenner Charles G @ 282-0591
26 Melquist Harvey N 282-4679
Enderbe Dave V @ 282-0740
27 Vacant
28 Mardock Raymond C 282-2990
Tollefson Ernest D @ 282-3070
29 Johnson Alf E 282-3089
30 Johnson Gerald D 282-4284
31 Dawson James F 282-2332
Heap Le Roy V 282-2141
32 Quenette Glen D 282-4988
33 Bev Donald E 282-2256
34 Hample Edw G @ 282-3074
35 Van Rueden Mildred Mrs 282-2570
36 Westbeck Duane M 282-0368
SW 3D AV INTERSECTS

509 Sackman Robt L @ 282-0209
510 Neuschwander Laverne R excavating contr @ 282-4879
514 Lindgren Eleanor Mrs @ 282-3085
518 Pulkrabek Leonard T @ 282-3161
522 Vollmer F Richd @ 282-3571
526 Hanson Theron E @ 282-3414
6TH AV INTERSECTS
602 Trana Irvin @ 282-4624
606 Dirkes Joseph J @ 282-3662
609 Vacant
610 Gill Roy R @ 282-3583
614 Miller Norbert E 282-0418
622 Bartel Lawrence M @ 282-2770
SW 7TH AV INTERSECTS

NORTH CT (N D S U CAMPUS)—FROM 1300 15TH AV NORTH

ZIP CODE 58102
1a Kobosky Ronald F 232-1445
1b Vacant
1c Simpson Wm J 235-5195
1d Vacant
1e Nichols Ronald 232-7690
2a Vacant
2b Limesand Wesley R 237-5890
2c Bredahl Dennis G 232-1701
2d Horsager Alan B 232-0780
2e Vacant
3a Sparrow Terence 232-2332
3b Vacant
3c Christenson David B 235-4785
3d Mullins Jeanette S Mrs
3e Vacant
4a Strander Roger F 235-2953
4b Vacant
4c Morris Dean F 235-0271
4d Kane Geo E 232-7392
4e Vacant
5a Bangle Larry E 237-0705
5b Rosenau Gary 232-0508
5c Valer James D 235-8914
5d Vacant
5e Vacant
6a Vacant
6b Vacant
6c Neumann Dennis J 232-0682
6d Vacant
6e Ellestad Ray A 232-3854
7a Vacant
7b Vacant
7c Vacant
7d Smylie Michl W 235-1445
7e Hoff Lyn M 235-2437
8a Schwartz Dustin L 237-3097
8b Ravnaas Orvin R 232-0729
8c Conyers Robt E 232-5801
8d Vacant

37 Vacant
38 Swanson Richd J 282-0577
39 Quam Richd B 282-3849
40 Vacant
41 SW 4TH AV INTERSECTS
42 Olson Melvin J 282-0599
43 Becklund Thornton E @ 282-3538
44 Stairs Robt M @ 282-4528
45 Johnson Lester R 282-2851
46 Abraham Clarence H 282-0607
47 Anderson Curtis
48 Paulson Cloy E Mrs 282-3586
49 Nelson Betty J Mrs 282-3472
50 Roth Rodney @ 282-0527
51 Norry Marie B Mrs 282-0102
52 Cruff Gary L @ 282-0629
53 Apartments
54 Christensen Wallace W @ 282-2620
55 Johnson John M 282-2423
56 Jensen Arnold R @ 282-3485
57 Christiansen Larry D 282-3035
58 Graff Irving G @ 282-4106
59 Apartments
60 Silbernagel Danl 282-2249
61 Hanson Phillip T 282-4508
62 Johnson Frances Mrs 282-4363
63 Schumacher Alvin @ 282-4244
64 Odegard Talbert A @ 282-4177
65 Sprenger Apartments
66 Mol Julius B 282-2137
67 Thomala Kathryn Mrs 282-2638
68 Fitzel Monroe J 282-0362
69 Bicker Wm 282-0272
70 Montplaisir James J @ 282-4134
71 4TH AV INTERSECTS
72 Byrne Clarence B 282-3328

Gate City Savings
TEL. 232-2405
500 2nd AVE. N., FARGO, NORTH DAKOTA

AMES SAND & GRAVEL, Inc.
SAND — GRAVEL — CRUSHED ROCK — BLACK DIRT
READY MIXED CONCRETE
2702 1st AVE. N.
TEL. 232-2594

BERGAN REALTY
HOMES — NEW & EXISTING — INCOME PROPERTY
Office Phone: 232-8865
807 BLACK BLDG.
FARGO, N. DAK. 58102

LEEF BROS., Inc.
Moonhead Directory

SIMONSON CASH SUPPLY

LOW PRICES — LUMBER AND BUILDING MATERIALS
FOR THE HOME AND FOR THE FARM
2400 MAIN AVENUE, FARGO, N.D. TEL. 232-3281

- 144 R L POLK & CO
- MAIN AV—Contd
- 5701 Hemm Bert F @ 232-7583
Hemm Bert Constan Co 232-7583
5821 Dakota Estates trailer pk
232-4464
Dakota Trailers Inc 232-4464
Anton Jos F 232-6211
Barnard Wm N 235-3791
Bauers Richd F 235-8381
Bergeron Kenneth R 235-6998
Braaten Gilmore A 235-8870
Doeden Leroy T 232-9566
Hilsendeger John 235-5057
Johnson Clarence P 232-5280
Johnson Orlie E Mrs 235-4141
Koplauf A J 235-8637
Koski Donald R 232-0085
McLaren Herbert W 232-7987
Nelson Charlotte 232-2848
Peltier David
Ryan Stanley 232-9443
Sunde Truman 235-2502
Webstad Robt D 232-0350
6000 C&C Mkt gro 235-1661
6001 Home Sweet Home Motel
232-6892
Trapp Myrtle I Mrs @ 232-6892
Hemm's Greenhouse
rear Hemm Wilfred P @ 232-4600
A-1 Trailer Court 232-2945
6005 Baalgaard Roger D 232-5239
Butler Jas
Gaughan Thos J 235-0945
Grenz Donald 235-2865
Hesby Jean Mrs 232-6028
Nugroden Lawrence 235-5958
Sattler Jeanne Mrs 235-1931
Stuber Walter 235-0112
6011 Vacant
6018 Ace Mobile Homes s/s 232-8813
6031 Schmidt Albert E 232-4660
6035 Erstad Clifford M 232-8175
rear Thoenke Geo E @ 232-8175
6055 Dahl Martin L jr @ contr
232-0341
rear Schober Allan W 235-6250
Weis Anthony C 234-6898
6061 Dahl Martin I @ 232-5086
6067 Vacant
6077 Vacant
6093 Vacant
6101 Ronning Theo 235-8611
6104 Rent or Buy Inc agrl implts
237-6613
6121 Texaco Inc bulk plant 235-7391
6200 Wells-Fargo Motel 232-9655
Hills Lloyd L @ 232-9655
6201 Benton Earl W @ 232-7530
6900 Tool Rental and Sup Co 232-8702
rear Sherman Inc (br contrs) 282-3659
6904 Koth Helmuth J @ 235-0101
rear Hanson Ralph M @ 232-4265
Schafte Arth @ 232-2271
Klotz Vernon G @
6906 Vacant
6908 Cox Alton E @ 235-8500
6909 Great Lakes Pipe Line Co
282-3208

- 6910 Quinn Patk D
6912 Vacant
6916 Vacant
rear Metz P W Co truck repr 235-1491
7017 WDAY Inc transmitting sta
232-7572
— Trautman Gustav
- 112
- MAIN AV E (South West Fargo)—From
S 1st, 1 south of NPrY tracks
- 105 West Fargo Garage Citgo Serv Sta
gas sta 282-3396
- 109 Vacant
112 Wilson Malcolm 282-5876
117 West Fargo Bakery 282-3881
121 Wilson's Barber Shop 282-4945
123 Marotzke Dennis F 282-4649
Marotzke's Plaza used furn
282-4649
Heinz Foster D 282-4175
123 1/2 Vacant
125 West Fargo Cab & Conoco Serv
282-4422
205 Vacant
207 Dairy Queen ice cream
209 Vacant
211 Pradet Apartments
1 Vacant
2 Kile Clayton
3 Stensrud Ruth
4 Thorson Leonard 282-4101
5 Lien Robt 282-4893
6 Weik LaMaine
7 No return
213 Chiropractic Center 282-4900
215 Engeller Rexall Drug 282-3453
217 Fradet Fish Co ret 282-3283
217 1/2 Fadet Mkt whol fruit dlrs
282-3283
219 Fradet's Town-Country Meat Mkt
ret meats 282-3619
235 Moos Texaco gas sta 282-4278
307 Fargo Packing & Sausage Co meat
pkrs 282-3211
Sense Clarence W 282-3181
321 Mamenga Delbert
325 Puente Jose @ 282-4541
329 Peterson Harold 282-4740
341 No return
413 Brekke's Inc 282-3549
Brekke's Super Fair gro 282-3549
619 Falls Mobile Homes 282-3025
Alfstad Norman 234-5975
Diède Albert 234-9578
Hoy Gary W 235-2319
Hummel Rubeen 235-1802
Koskela Emil M 234-6287
Maker Rodney 235-6496
Odegaard Walter B 235-0474
Pakrzywinski Louis 232-2600
Sagvold Henry J 234-9565
Schrenk Calvin 234-6915
Severson Hanford M 234-8987
Welch Edw W 232-5073
643 Midway Motel 282-3259
Watson Thos R @ 282-3259
649 Midway Landromat self serv
232-9147

★ KNIGHT PRINTING CO. ★

PRINTING — BINDING — LITHOGRAPHY
FARGO, N.D.

Phone 235-1121



CREDITORS PROTECTIVE ASSN., INC.

COLLECTIONS — ADJUSTMENTS — PRO RATING

TEL. 235-6427

518-19 DE LENDRECIE BLDG.

FARGO, N.D.

FARGO DIRECTORY OF HOUSEHOLDERS

145

- MAIN AV E (SWF)—Contd
649—Contd
Could Geo J @ 232-9147
825 Harold's Pronto Drive Inn restr
282-3705
Main av intersects
- 114
- MAIN AV E (West Fargo)—From 1st
east, (also known as Hwy 10)
- 102 Center Liquors ret 282-4164
Heisler Nick F @
110 Great West Sav & Loan 282-4435
406 Sexauer Co The seeds whol
282-3292
- 112
- MAIN AV W (South West Fargo)—From
S 1st west, 1 south of NPrY tracks
- 101 West Fargo Chamber of Commerce
282-4444
103 Town Hall Bar tavern 282-3568
109 Vacant
rear Vacant
111 West Fargo Drug 282-3573
113 Kiles Elec appliance repr
232-9062
117 Potter's Cafe & Bar 282-4215
Potter Jas H 282-4215
123 Montgomery & Emerson Appliances
282-4102
- 125 South West Fargo P O 237-5771
127 Normalee's Furnishings furn ret
282-4836
133 West Fargo State Bank Bldg
bamt City Urban Renewal Agency
282-4525
West Fargo State Bank 282-3232
West Fargo Inv Corp 282-3216
Pratt E L & Associates Inc eng
282-4227
City Attorney 282-3249
City Engineer 282-4227
West Fargo Ins Agency Inc 282-3216
Ohnstad Twichell Maxwell &
Ramage lwyrs 282-3249
- Apartments
- 1 Peterson Grace Mrs 282-3523
2 Anderson Thos M 282-3600
5 Kresen Arnold
207 North Sch 282-3344
227 Sheyenne Block Co concrete block
mfrs 282-4809
239 Ed's Deep Rock gas sta 232-9660
313 Globe Elec inc contr 282-3239
405 Bankers Life & Casualty Co ins
282-3311
West Fargo Mfg Co agrl implts
282-3236
Westigo Co Inc agrl implts
282-3264
413 Dan's Oil & Serv gas sta 282-3201
417 Lariat Bar The 282-3470
Lariat Cafe 282-3470
521 Riverside Motel 282-3694
Blasi Joe J 282-3694
rear Vacant
4357 Vacant

- 120 Jendro Darlene Mrs 282-3960
126 Arends Donald G
132 Wateland Leona Mrs
138 Turnbull Wendell 282-3450
144 Walz Anthony M 282-4913
150 Faskins Russell C 282-4549
520 West Fargo Village Park
West Fargo Village Hall
West Fargo Village Mayor
West Fargo Village Clerk-Treas-
urer-Assessor
521 Dalco American Enterprises Inc
bldg materials 282-3274

- 42
- MAPLE—From S Terrace north, 6 east
of N 1st
N Terrace intersects

- 108
- MEADOWLARK LA (An extension of
26th av N)—From Elm east

- 44
- MILLS AV—From N 4 1/2 west, 1 north
of 7th av
- 417 Hilden John A 235-8829
419 Zeimetz Winifred Mrs @ 232-0669
420 Johnson Nora E Mrs @ 232-0455
5th intersects
501 StLukes Hosp Assn Inc 235-3161
StLukes Hosp Assn Inc 235-3161

- 112
- MORRISON (South West Fargo)—From
Main av north, 3 west of 1st
- 35 Kapaun Jas J 282-4235
101 Nesemeier Dale C @ 282-3441
105 Nitacke Edw @ 282-3782
109 Weisser John J @
113 Richard Maurice H @ 282-3447
117 Jensen Chester D @ 282-3532
118 Hanson Neils C @
121 Callahan Jack R @ 282-3405
122 Murray Stuart R @ 282-3078
12d av SW intersects
201 Svendsgaard Edw 282-3607
205 Moore Donald J @ 282-3606
206 Quam Wilbur T 282-4709
Beyer Ernest R 282-3620
209 Coughlin Ruth
210 Vacant
bamt Daschendorf Myron L 282-3575
213 Johnson Alf E @ 282-3089
214 Vacant
bamt Lyman Stanley W 282-4939
128 Dean Steve E 282-4942
bamt Barker Ethel Mrs 282-4189
221 Hample Edw G @ 282-3074
222 Broecker John M 282-4896
bamt Gunderson Geo W
3d av SW intersects
302 Olsen Kenneth D @ 282-4602
307 Polifk Thos W 282-4636
308 Kayl Floyd F @ 282-4839
313 Johnson Raymond D @ 282-3576
314 Naaden Burton T @ 282-3360
bamt Sattler John G 282-3018
317 Thompson Barton P @
318 Lepird Larry J @ 282-4612
Landburg Theo W 282-4533
321 Barningham Margt Mrs
6th av SW intersects
bamt Miligan Lloyd P @ 282-4204
bamt Vacant
402 Becklund Thornton E @ 282-3538
407 Thoreson Monte G @ 282-3545

- 114
- MAIN AV W (West Fargo)—From 1st
west, (also known as Hwy 10)
Center intersects
- 102 West Fargo Phillips 66 gas sta
232-9726
108 Vacant

SINCE 1908
FARGO'S FINEST
HOME FURNISHERS
PHONE 232-2581

Bergstrom & Crowe
HOME FURNISHERS

FARGO, NORTH DAKOTA 58102

208-10 BROADWAY

The Alphabetical Section to
get Complete Information on
a person or firm.

U S E

KIEFFER CHEVROLET CO.
45 YEARS — YOUR CHEVROLET DEALER
(Moorhead, Minn)
Tel. 233-1361

M METROPOLITAN SAVINGS &
LOAN ASSOCIATION
"Home of Insured Savings"
FARGO
WAHPETON
GRAFTON
303 N. 5th, Corner 3rd, Fargo
Tel. 237-6250

The Northwestern Mutual Life Ins. Co.

OF MILWAUKEE, WISCONSIN

Paul W. Avery—Gen'l Agent

104½ BROADWAY R. 14-16

FARGO, N.D.

Tel. ADams 2-7175

144

(1961) R. L. POLK & CO.'S

MAIN AV W (WF)—Contd
 114 Samuelson Carl E ΔBU2-4777
 120 Redmond Donald L ΔBU2-3611
 126 Koenig Walter O
 132 Filipovs Sergys ΔBU2-3756
 138 Ellingson Clifford D ΔBU2-4556
 144 Finstad Chester H ΔBU2-4680
 150 Johnson Geo
 Moos Texaco ΔBU2-4278
 520 West Fargo Village Park
 West Fargo Village Mayor
 West Fargo Village-Clerk-
 Treasurer

**MAPLE—From South Terrace north to
 River, 6 east of North 1st
 N Terrace intersects**

**MILLS AVENUE—From N 4½ west 1½
 blks, 1 north of 7th av**
 403 White Mary K Mrs ΔAD5-8187
 414 Farrar Esther M Mrs ΔAD2-5390
 415 Bresford Todd T ΔAD5-0019
 417 Hilden John A ΔAD5-8829
 419 Zeimetz Winifred Mrs ΔAD2-0669
 420 Johnson Nora E Mrs ΔAD2-0455
5th intersects

**MORRISON (South West Fargo)—From
 Main av north, 3 west of 1st**
 35 Kapaun James J ΔBU2-4235
 101 Nesemeier Dale C ΔBU2-3441
 105 Sivertson Richd A ΔBU2-4787
 109 Weisser John J
 113 Richard Maurice H ΔBU2-3447
 117 Jensen Chester D ΔBU2-3532
 118 Hanson Nels C
 121 Callahan Jack R ΔBU2-3405
 122 Murray Stuart R ΔBU2-3078
2d av SW intersects

201 Svendsgaard Edw ΔBU2-3607
 205 Moore Donald J ΔBU2-3606
 209 Coates Richd
 213 Johnson Alf E ΔBU2-3089
 Schlichting Wm
 221 Hample Edw G ΔBU2-3074
3d av SW intersects
 302 Knutson Walter R ΔBU2-3546
 Knutson Bros Constn Co
 ΔBU2-3546
 307 Quenette Glenn D ΔBU2-4126
 308 Fromdahl Leonard E ΔBU2-3191
 313 Sivriola Francis A ΔBU2-4697
 314 McDonald Kirk ΔBU2-4539
 317 Michelson Adolph G ΔBU2-3432
 321 Hicks Robt L ΔBU2-4729
6th av SW intersects
 401 Milligan Lloyd P ΔBU2-4204
 bsmt Braaten Merrill ΔBU2-3563
 402 Becklund Thornton E ΔBU2-3538
 407 Wagner Richd G ΔBU2-3410
 bsmt Batterberry DeWitt E ΔBU2-4575
 408 Wells Masonry Constructors
 ΔBU2-3589
 Wells J Richd ΔBU2-3589

413 Nelson Theo W jr ΔBU2-3686
 Mayer Dalmer G ΔBU2-4872
 Niemi Leo W ΔBU2-4555
 Kost Dennis R ΔBU2-4634
414 Under Contd
 419 Jensen Arnold R ΔBU2-3485
 Thompson Mary E ΔBU2-3045
 Bergstrom Rodney
 Christiansen Larry D
 420 Graff Irving G ΔBU2-4106
425 Apartments
 1 Buchholz Willie R ΔBU2-4122
 2 McDonald Thos J ΔBU2-4523
 3 Martin James E ΔBU2-4650
 4 Vacant
Street continued
 426 Odegard Talbert A ΔBU2-4177
431 Harold's Apartments
 1 Wall Melvin D
 2 Apvig Robt H ΔBU2-4540
 3 Vacant
 4 Olafson Jos D
Street continued
 432 Montplaisir Jas J ΔBU2-4134
 502 Gronbeck Arnfred
 509 Leigh Giles G ΔBU2-3187
 510 Neuschwander La Verne R
 ΔBU2-4879
 514 Lindgren Alvin C ΔBU2-3085
 518 Pulkrabek Leonard T ΔBU2-3161
 522 Vollmer F Richd ΔBU2-3571
 526 Hanson Theron E ΔBU2-3414
 602 Vacant
 605 Riebe Julius C
 606 Dirkes Jos ΔBU2-3662
 609 Kapaun Mrs
 610 Gill Roy R ΔBU2-3583
 614 Tollefson Ernest D ΔBU2-3070
 City Water Dept ΔBU2-3070
620 City Street Department ΔBU2-3070
 622 Bartels Lawrence M
 626 Wiedemeier Wm
 end Bartels Jos E ΔBU2-3674
7th av SW intersects

**NORTH COURT (North Dakota Agrl
 College Campus)—From 1300 15th av
 north, West 4 blks**
 1a Larson Melloy J
 2a Szymanski Kenneth F ΔAD5-5188
 3a Putz Leslie A ΔAD2-4927
 4a Piepcoorn Clarence ΔAD5-3814
 5a Foss Rodney G ΔAD5-0262
 6a Kluksdahl Rudolph ΔAD2-8723
 7a Johnson Robt L ΔAD2-5840
 8a Young Harold F ΔAD2-3956
 9a Koehnlein Thos H ΔAD2-5974
 10a Gentskow David G ΔAD5-2049
 11a Norenberg Kenneth O ΔAD5-3040
 12a Suppes Marvin F ΔAD5-2103
 13a Nelson Ronald O ΔAD5-6918
 14a Junkert Reuben ΔAD2-3824
 15a Vacant
 16a Mann Jos M ΔAD5-7673
 17a Anderson Vernon O ΔAD5-2443
 18a Streich Robt E ΔAD2-7256
 19a Wayne Robt ΔAD2-3464
 20a Forsyth Edwin S ΔAD5-1914

FARGO FORUM WANT ADS

PHONE ADams 5-7311

FARGO DIRECTORY OF HOUSEHOLDERS (1961)

145

NORTH CT (ND A CC)—Contd
 21a Fell Freddie ΔAD5-7176
 22a Leoboldt Geo
 23a Olson Melvyn D ΔAD2-1318
 24a Branky Duane ΔAD5-4011
 25a Moxness Sherman ΔAD5-2316
 26a Pederson Harold L ΔAD2-5373
 27a Lysgaard James O ΔAD2-8706
 28a Vick Kenneth ΔAD5-6007
 29a Falk Eug ΔAD5-0153
 30a Miller Raymond L ΔAD2-8325
 31a Twardy Robt H
 32a Leum Neil
 Peterson Keith B ΔAD2-7794
 1B Kuehnel Edw V ΔAD5-3777
 2B Lindgreen Roger D ΔAD5-4574
 3B Biltonen Frank E ΔAD2-5939
 4B Grey Eldon D ΔAD5-0474
 5B Littlestole Jack ΔAD2-3551
 6B Larson James A ΔAD5-0208
 7B Folen Clair M ΔAD5-0143
 8B Freadhoff Wm ΔAD5-4948
 9B Luger Lawrence jr ΔAD5-5021
 10B Erickson Lloyd ΔAD5-1297
 11B Lee Darwin M ΔAD2-8402
 12B Hullinger Harold R ΔAD5-2807
 13B Oestreich James ΔAD5-3735
 14B Vig Harold D
 15B Braaten Melvin O ΔAD2-6364
 16B Rabjohn Gilbert L ΔAD5-5273
 17B Simonson Kenneth ΔAD2-5643
 18B Vacant
 19B Krabbenhoft Ardell ΔAD2-2202
 20B Olstad Gary K ΔAD5-0122
 21B Skjonsby Deane R ΔAD5-1756
 22B Vacant
 23B Temple Richd ΔAD2-7232
 24B Iszler Byron ΔAD2-0603
 25B Grimm Richd L ΔAD5-3765
 26B Wall Lee E ΔAD5-3955
 27B Fressen Bernard
 28B Crane Harry C ΔAD5-0806
 29B Norby Carl J ΔAD5-0119
 30B Berg Robt O ΔAD2-0242
 31B Bartz Morris ΔAD5-8794
 32B Klein Matthew ΔAD2-3466
 1C Hokana Frank E ΔAD5-8564
 2C Patzman Donald ΔAD5-6103
 3C Olson Geo ΔAD5-1025
 4C Schuchmacher James ΔAD2-5142
 5C Field Vernon ΔAD5-2696
 6C McCullough J Warren ΔAD5-0906
 7C Flammang Robt L
 8C Leverson Bruce A ΔAD2-4201
 9C Tengesdal Myron ΔAD2-1698
 10C Bauer Wm ΔAD2-5581
 11C Haut Adolph ΔAD2-5081
 12C Wilson Gary ΔAD5-2449
 13C Balow R Lyle ΔAD2-2167
 14C Nelson Jack R
 15C Lloyd Herbert ΔAD5-6875
 16C Kelm Allen ΔAD5-3709
 17C Hagen Arvin E ΔAD2-8572
 18C Vick David ΔAD2-1108
 19C Sorbel Duane ΔAD5-1250
 20C Wellers Jerry ΔAD2-8230
 21C Hearseman Fredk D ΔAD5-4500
 22C Johnson Robt M ΔAD5-5653

23C Billington L Jerry ΔAD2-2667
 24C McNeese Ronald L ΔAD5-8522
 25C Fischer Jerome D ΔAD5-1550
 26C Beutler David J ΔAD2-7829
 27C Brunsvold A rien R ΔAD5-3987
 28C Matalamak Reino W
 29C Sundie Elmer D ΔAD5-1908
 30C Vacant
 31C Wankel Wm ΔAD2-2817
 32C Benson C Milo ΔAD2-1260
 1D Smith Robt F ΔAD2-1695
 2D Bollinger LeRoy
 3D Onsager Jerome A ΔAD2-6220
 4D Kleingartner Edw G ΔAD2-0983
 5D Granger Peter A ΔAD5-2895
 6D Klee Chas ΔAD5-2107
 7D From Math H ΔAD5-1615
 8D Archambault Chas E ΔAD5-2956
 9D Fettig James S ΔAD2-2903
 10D Werkhoven Robt J ΔAD5-9274
 11D Martilla Robt H ΔAD5-3018
 12D Odegard Lonnie ΔAD2-2259
 13D Delvo Herman ΔAD5-6575
 14D Skyberg Duane ΔAD2-8171
 15D Erdmann Karl W ΔAD2-1177
 16D Engers M Duane ΔAD2-5985
 17D Davenport Daryle ΔAD5-6726
 18D Rugg Larry L ΔAD2-8422
 19D Gyalai Matthew ΔAD2-3512
 20D Alm Phyllip
 21D Johnson Barry D ΔAD2-0291
 22D Zimmerman Arnold S ΔAD2-5035
 23D Anderson Leonard ΔAD5-6717
 24D Nordgulen Arlin ΔAD5-2486
 25D Allen Clinton R ΔAD2-5736
 26D McKinnon James ΔAD5-1080
 27D Newton Harry ΔAD2-5249
 28D Engelstad Larry ΔAD2-1787
 29D Johnson Dexter W ΔAD2-2915
 30D Solum Lloyd ΔAD2-3542
 31D Rosenberg Larry ΔAD5-2023
 32D Jamison Warren L ΔAD5-5932
 34D Ehlers Ronald D ΔAD5-3916
 36D Olafson Leonard ΔAD2-4681
 1E Moe Richd G ΔAD5-1739
 2E Kihlsladus Arth ΔAD5-4940
 3E McCabe Myron ΔAD2-6609
 4E Bennett Warren ΔAD2-1224
 5E Matson Duane ΔAD5-8676
 6E Slege DiAnne J
 7E Sprague LeGarms ΔAD5-7785
 8E Schmidt Lloyd A ΔAD5-0473
 9E Ward H Lloyd ΔAD5-4824
 10E Armstrong Evan ΔAD5-8630
 11E Olson Donald M ΔAD5-9334
 12E Pearson Gerald F ΔAD2-8560
 13E Benusa Reynold E ΔAD2-1146
 14E Swenson Maynard ΔAD5-3052
 15E Olson Gordon ΔAD2-4227
 16E Kauffman John C ΔAD5-0475
 17E Bjerken Maurice J ΔAD2-7681
 18E Kacourek John E ΔAD2-4321
 19E Babcock John
 20E Mastel Chas F ΔAD5-0663
 21E Fitzpatrick Thos ΔAD5-9556
 22E Brogger John W ΔAD5-0037
 23E Jacobson Reuben B ΔAD5-2801
 24E Rowe Conrad D ΔAD2-6793

BUY
BEST—

BUY
BOTH!

W

TV-RADIO

D

TV-RADIO

A

TV-RADIO

Y

BUY
BEST—

BUY
BOTH!

F M HOTEL

Phone CEder 3-2466
 The Finest of Accommodations and Treatment
 Tree Top Room — Skol Room — The Barn
 MOORHEAD, MINN.

N. DAKOTA'S LARGEST and FRIENDLIEST BUSINESS COLLEGE



INTERSTATE BUSINESS COLLEGE

114 ROBERTS FARGO, NORTH DAKOTA

Fargo-Moorhead Retail Credit Ass'n

CREDIT BUREAU OF FARGO, MOORHEAD
 Associated Credit Bureaus of America Affiliate

412-414 de Lendrecie Bldg. Fargo, N. Dak. Tel. ADams 5-4471

Bon Valet CLEANERS

(1956) R. L. POLK & CO.'S

MAIN AV—Contd

- 7000 Diamond Hiway Furn 2-8362
- 7005 W D A Y Inc (radio transmitter) 2-7572
- Trautman Gust 2-7572
- 7200 Midway Motel 2-8977
- Urbanec Chas P © 2-8977
- 7300 Dobler's Trailer Court 2-8930
- Dobler Leonard © 2-8930
- Dobler's Trailer Sis 2-7930
- Deltener Aug C 5-5873
- Berg Arnold jr 5-1275
- 6101 Laatsch Stanley L 2-8433
- Nelson Donald E 5-4041
- Ronning Theo 5-8611
- 6104 Farmotors Inc farm impls 5-7172
- 6121 Texas Co bulk plant 5-7391
- 6200 Fargo Motel 5-9855
- Olson H Rex © 5-9855
- 6201 Benton Earl W © 2-7530
- 6900 Tool Rental & Sup Co 2-8702
- 6904 Koth Helmuth J © 2-1384
- rear Fischer Wilbert G ©
- Diede Christ A
- Hanson Ralph M © 2-6572
- Heinrickson Emil © 2-6536
- 6906 Krueger Edw G © 2-6850
- 6908 Wilberg Edwin R © 2-6547
- 6909 Great Lakes Pipe Lines Co 2-9208
- 6910 Peterson Chas G © 2-8547
- 6912 Diamond Hiway Furn whse
- 6920 Vacant

- Lehmann Chas P 5-7922
- Theel Karl R 5-1375
- Johnson Gordon G 2-2256
- Sense Carl B 5-5469
- O'Connor Raymond C 2-3858
- Lehmann Chas P 5-7920
- Larsgaard David D 5-2624

MAIN AVENUE E (South West Fargo)—From S 1st to River, 1 south NPrY tracks

- 107 Brekke's Super Fair gros 2-9372
- 119 West Fargo Bakery 2-9881
- 125 Wilson's Barber Shop Nystul Clns (br)
- 143 Rott Standard Serv gas sta 2-9282
- 145 Jacobson O H Mtr Co 2-9282
- 201 Dairy Queen
- 207 Leaman Johnny Surplus Outlet Store men's clo 2-9652
- 215 Gamble Agcy hdw 2-9621
- 217 Fradet Fish Co 2-9385
- Fradet Lawrence © 2-9385
- 225 Hoffmeyer Texaco Serv 2-8929
- 307 Fargo Packing & Sausage Co meat pkrs 2-9211
- 325 Beyer Ernest R 2-9620
- 331 Herbold Royal R
- 337 Blumhardt Reinhold C 2-9805
- 343 Johnson Elliott E © 2-9210
- 349 Albrecht Serv & Repr truck body mfrs 2-9332

FARGO IRON & METAL CO., Inc.

Hides—Furs—Wool—Jack Rabbits—Waste Paper—Raqs
Dealers in Usable Steel Material

"Our Fifty-Seventh Year"

3240 — Main Av.

PHONE 2-2429

FARGO DIRECTORY OF HOUSEHOLDERS (1956)

- MAIN AVENUE W (South West Fargo)—From S 1st west to city limits, 1 south NPrY tracks**
- 101 West Fargo Garage 2-9369
- 103 Town Hall Bar 2-9306
- 105 Enger Drug 2-9331
- 109 Vacant
- 111 Lorentzsen's dry gds 2-9360
- 113 Sherman Plmb & Htg 2-9659
- 119 Potter's Cafe & Bar 2-4261
- Potter Jas ©
- 121 Meyers Milk Jug restr 2-9392
- 127 Junge Elec Co Inc 2-9250
- 133 South West Fargo Post Office
- 135 Globe Elec Inc 2-9753
- 137 Dee's Specialties variety store 2-9737
- 143 West Fargo State Bank 2-9332
- West Fargo Inv Corp 2-9216
- Pratt & Richard Assocs cons engs 2-9266
- Ohnstad & Twichell lwyrs 2-9380
- Nichelson Edwin
- Peterson Kermit A 2-9486
- Anderson Thos M
- Freed Marjorie 2-9885
- 151 North Elementary Sch
- 219 Payne Pumice Inc 2-9277
- 231 Ed's Hiway Cafe 2-9454
- 243 Hi-Way Serv Sta 2-9366
- 425 Marsh & Jerry's tavern 2-9831
- 431 Dan's Oil Co gas sta 2-9711
- West Fargo Mfg Co agrl machy 2-9264

- Swanston-Nash Co 2-3211
- Swanston Equip Co auto accessories 2-3211

MAPLE—From S Terrace north to River, 6 east of N 1st
N Terrace inter-sects

- MILLS AVENUE—From N 4½ west 1½ blks, 1 north of 7th av**
- 403 Hyland Clarence O © 5-5997
- 414 Farrar Esther M Mrs © 2-5390
- 415 Cadwell Robt P © 2-4112
- 417 Swanson Julia A nurse 5-8829
- 419 Zeimetz Winifred Mrs © 2-0669
- 420 Johnson Nora Mrs © 2-0455
- 421 Kelly Alvina Mrs © 5-7677
- 423 Haugen Rudolph S 2-2212
- 425 Durben Hubert E © 2-0253
- 427 Diemert Andrew G © 5-7778
- 429 StLuke's Hosp Nurses Home 5-7363
- 5th intersects

- MORRISON—From Main av north, 3 west of 1st**
- 101 Sprecker Gregory © 2-9830
- 107 Nesemeier Dale © 2-9441
- 113 Bertsch Otto A © 29-5271
- 119 Keating W m J © 2-9778

FURNITURE

Floor Coverings - Appliances
Free Deliveries Anywhere To 200 Miles

Henry's

—Terms To Fit—Henry G. Cruz—504 Main, Fargo, Tel. 5-1054—

Only Blue Cross Is Sponsored
By Your Community Hospital

109 Roberts St.

Fargo

Tel. 5-1191



Only Blue Shield
Is Sponsored By Local Doctors

109 Roberts St.

Fargo

Tel. 5-1191



246 N. 23d ST.

Plumbing & Heating Co.

TEL. 2-0749



Better Health Through Better Plumbing & Heating

DAKOTA ELECTRIC CONSTRUCTION CO.

Electrical Contractors

1550 1st Ave., North Fargo, N. D.

Phone 2-5571

(1951) R. L. POLK & CO.'S

LINDEN AV--Contd
2184Anderson Albert L •
2224Behlmer Arth J •
2254Nordstrom Romeo C •
2264Almquist Albert V •
2294Ulmer John R •
2344Wigner Robt
2374Nystul Vernon •

LOWER TERRACE--A continuation of 6th av NE from intersection of Elm east 1 block
84Christenson Arth E
94Nelson Geo H
58 Meyer Paul E
624Hvidsten Lars O

MAPLE--From S Terrace north to river, 6 east of N 1st
†N Terrace intersects

MILLS AV--From N 4½ west 1½ blocks
7 north of 7th av
4034Hopkins Harold L
4144Farrar Felix F •
414½Allen Willis L
4154Zalusky Geo J
4174Ellenson Hazel Mrs
4194Zeimetz Winifred Mrs
4204Johnson Peter E •
4214Wenzel John W
4234Foy Edw J •
4254Durben Hubert E •
Durben's Furs
4274Diemert Andrew G •
4294StLuke's Hosp Nurses Home
†5th intersects

MOUNTAIN AV--From NPRy north to NP av and from 14th to Limits, 3 east of Broadway

N P AV--From Interstate bridge west to N 13th, 1 north of NPRy
924Fargo Foundry Co
†1st intersects
101 Vacant
1094River Inn Cafe
117-214Case J I Co farm implts
1224Central Lumber Co
4Johnson Quenton M contr
†2d intersects

201-074Cass County Implement Co
2064O'Day Equipment Inc oil & htg equip

208-104McHose Mattress Co
209-114Empire Supply Co whol auto supplies

212-184Minneapolis-Moline Co
219-214Bearson Motor Co
220-244Kjorlie Oscar H Co fuel

301-054Reinhard Brothers Inc auto accessories

3024Allis-Chalmers Mfg Co agrl implts

3074Wolter Electronic Co whol
309-114Western Auto Parts Co whol

309½ General Drivers & Helpers Local No 116
Main Line Crystal Service whol jwlr

4Western Directories publ
4Bankers Life & Casualty ins
4Bldg Constn & Common Labors Union local no 1160

3104Tip Top Baking Co
3134Lodden N R Co farm elec equip

313½4Rust Arth H
315 Bergh's Welding Shop
3174Olsson Employment Agency

319 Swanston Used Car Lot
320-244Fargo Motor Supply Inc
3214Veterans Cleaners

3234Kozy Korner Cafe
323½4Blackstone Hotel

†4th intersects
4014Nick's Piace restr
4024Berg Supply Co auto accessories

402½ Fisk Apartments
Apartments:

24Mitchell Chas H
34Herold Andrew P
44Svobodny Frank F
54Brooks Marie L Mrs
64Stewart James
74Briggs Rollie L

Street continued
4034Central Electric Co
Block Fred C barber
4044Fargo Radiator Works
Hobby House

4054Twin City Army Store
4064Craig Bros machs
4074Cole Hotel

Lee Ella
Nelson Radio & Recording Co

PHELPS & PHELPS

FARM LANDS

501 Black Bldg.

Fargo, N. D.

Tel. 5150

FARGO DIRECTORY OF HOUSEHOLDERS (1951)

N P AV--Contd
4074Midland Hospital Supply
4094Sid's Tavern
409½4Brown Edw J
410-12 Vacant

4114Freeman Typesetting Co
4Lottie's Cafe
4C & W Accounting Service
4National Enterprises Inc
4Rinse-Away Sales

4134Iverson Hotel
Iverson Carl J

414-244Corwin-Churchill Co
4154Princess Theatre motion pictures

4174Wellens Auto Supply
417½4Wellens Ray N
Wellens Olga Mrs furn rms

4194Bristol Distributing Co
419½4Polly's Lunch
4Lind Wilmore
Walters Palmer •

420-244Corwin-Churchill Co autos
4214Snap On Tool Corp
421½4KFGO Broadcasting Sta

4234Wallace Abe W beverages
†5th intersects

5014Blackstone Cafe
502-064Union Bus Depot
4Greyhound Post House restr

4Northland Trading Post
4Dakota Bus Lines
4Triangle Transportation Co

4Jackrabbit Lines
Union Bus Depot Cafe
4Northland Greyhound Lines

5034Webster Hotel
Liederbach Bus Line Depot
Tri State Bus Lines

5054Smokeshop Tavern
5074Smokeshop Cafe
507½4Elgin Hotel

5094Red River Realty
4Farmers Ins Group
509a Vacant

5104State Theatre motion pictures
5114Veterans Cleaners br
4Hoffman Sewing Mach Co Inc

5124Western Union Teleg Co
Rotary Club office
5134United Benevolent Society ins

5144Bob's Off Sale Liquor Store
5154Metropole Hotel
Denison Jas E barber
Grundahl Frances M beauty shop

5164Burrill Bros Brokers real est
4Berdahl Clayton F real est & ins

517 Sorenson Cafe
5184Northwest Airlines Inc
5234Reed Cleaners
5254US Farmers Home Admn

†Broadway intersects
6014Butler Frank G barber
6024Anderson Ed C real est

4Ecklund Barber & Beauty Shop
4White Banner Uniform Shop retail

6094Lane W J Co real est
609½ Lane Bldg
(For occupants see 54½ Broadway)

611 Orban M shoe repr
6124Northern States Power Co
6154Orpheum Cigar Store
6174Richtman's printers

617½4Holmgren Myra M Mrs
6194Knight Printing Co
619½4Knight Nora Mrs •
6204Nash-Finch Co whol fruits

6214Crown Jewelers
621½4Peterson Martin
Jarvis Wilford

6234Modern Liquor Store
4Aled Cafe
623½ Patrick Apartments

Apartments:
14Claridge Frank
3-44Janneck Chas W
54Newman Park

7-84Long Margt L B Mrs
9-104Manley Wm J
11-124Barnes Ida H Mrs

Street continued
6254Bernie's Record Shoppe
627-294Dakota Hardware Co whol

6304Armour & Co whol meats
6314Epkio Film Service
633-354Model Laundry
633½ Model Hall

4Halbeisen Beverly dancing sch
100F Lodge
636-404Crane Co whol plmbr supplies

637 Fire Dept Headquarters
Fire Station No 1
639 City Hall

(For City Officials and Boards see Miscellaneous Section)
Police Headquarters

NORTH DAKOTA PAINT & DECORATING CO.
PAINTS, WALLPAPER, ARTISTS' MATERIALS, PICTURES and
PICTURE FRAMING

COLORIZER PAINTS

PHONE 8923

WHOLESALE-RETAIL

818 SECOND AVE. NO.



WHO OWES YOU?
We Collect Anywhere — We Pay Promptly!
Send in Your Bills — We Get You the Money!
THE SERVICE COMPANY

COLLECTIONS AND ADJUSTMENTS

616 Black Bldg. Fargo, N. D. R. P. Burfening, Mgr. Phone 6683

STENERSON BROS. LUMBER CO.
BUILDING MATERIALS—HARDWARE
ROOFING—INSULATION—PAINT—MILLWORK
TEL. 3-2756
MOORHEAD, MINN.

M. B. JOHNSON
COMPLETE INSURANCE & F. H. A. FINANCING
MORTGAGE LOANS
TEL. 3-1848
MOORHEAD

ARALUM WINDOW COMPANY
ARALUM & ALUMATIC ALUMINUM
SELF-STORING COMBINATION WINDOWS
1015 FRONT ST. FARGO, N. D. PHONE 4141

A. J. Wright & Sons

FUNERAL DIRECTORS

108 5th ST. S., MOORHEAD

DIAL 3-1321

(1945) R. L. POLK & CO.'S

FRONT—Contd
1622-26 Fargo Auto Wrecking Co
1634 Benson John ©

17th intersects
1706 Gullickson Chris produce
20th intersects

2014 Krieg J E & Sons bldg contrs
2018 Vacant
2020 Baker Nelson ©

21st intersects
2101 Cass County Road Dept
2102 Vacant
2127 Gleaner Harvester Corp agrl
implts

22d intersects
2300 Pierce Truck Line
2316 Vacant
2318 Vacant

2319 Dakota Diamond T Truck Co
2324 Vacant

23d and 24th intersects
2300 Cash-Way Inc lbr
2301 Dakota Mld Warehouse
2400 Simpson Cash Supply lbr and
oil flrs

2600 Dakota Motor Carriers Assn
Dakota Union Terminal
Truckers Ins Service

2611 Lucas Walter S produce
2617 Bartholomay Frank M restr
2625 Olson John M fill sta and
lunch

1/2 mi Hawn Mc Animal Hosp
west of city limits Fargo Bottle Gas
Co

KENNEDY COURT — From N 8th
west to 9th, 1 south of 11th av

801 Slinde Arnold O
802 Paulson Oscar H ©
805 Brierley Bryan O ©
806 Lyons Frank W ©
809 Eide Oliver A ©
810 Jensen Lars A
813 Rafferty Chas D ©
814 Shallop Helen E Mrs ©
817 Trybus Albert K ©
818 Joubert Delfice L ©
821 Roen Lloyd W ©
822 Peterson Carroll P ©
825 Davis Lizzie Mrs ©
826 Tenneson Cora Mrs
829 Woodley Wilfrid L
830 Murray Donald L

9th intersects
LEWIS—Changed to S River rd

LINDEN AV—From S 2d east one
block, 1 south of Elmwood av

218 Anderson Albert L ©
232 Behlmer Arth J ©
225 Nordstrom Romeo C ©
226 Almuist Albert V ©
229 Ulmer John R ©
234 Schroeder Wm B

LOWER TERRACE — A continua-
tion of 6th av NE from intersec-
tion of Elm east one block

8 Christianson Arth E ©
9 Marsh Hugh T
58 Meyer Paul E
62 Lütke Ludwig B

MAPLE—From S Terrace north to
river, 6 east of N 1st

N Terrace intersects
MILLS AV—From N 4 1/2 west one
and one-half blocks, 7 north of
7th av

403 Ressler Allen J ©
414 Farrar Felix F ©
415 Zaluskay Geo J
417 Ellenson Hazel Mrs
419 Zeinmetz Winifred Mrs
420 Johnson Peter E ©
421 Wenzel John W
423 Foy Edw J
425 Durben Hubert E ©
427 Diemert Andrew G ©
429 StLuke's Hosp Nurses Home

5th intersects
MOUNTAIN AV—From NPRy north
to NP av and from 14th to limits
3 east of Broadway

N P AV — From Interstate bridge
west to N 13th, 1 north of NPRy
92 Fargo Foundry Co

1st intersects
101 Fargo Mill Co Inc flour mfrs
117-21 Case J I Co farm implts
122 Central Lumber Co

2d intersects
201-07 Cass County Implement Co
202 Flynn Melor Service auto repts
and used cars
206 O'Day Equipment Co gas sta
equip
Wayne Pump Co gas sta pumps

208-10 McHose Mattress Co
209-11 Empire Supply Co whol
auto supplies
212-18 Minneapolis-Moline Power
Implement Co

215 Vacant
217 Vacant
219 Vacant
220-24 Kjolrie Oscar H Co fuel
Glendenning Motorways Inc
223- Fargo-Moorhead User Car Lot

3d intersects
301-05 Fleck Goodyear Store tires
302 Allis-Chalmers Mgr Co agrl
implts
307 Engh Supply Co whol auto
accessories
309 Alemitie Co oils
310 Tip Top Bake Shoppe whol
311 Western Auto Parts Co whol

BISON HOTEL

and Coffee Shop

"Fargo's Newest Hotel"

413
Broadway St.
•
Phone
2-2538

FARGO DIRECTORY OF HOUSEHOLDERS (1945)

N P AV—Contd
313 Loudon N R Co auto spec-
ialties

313 1/2 Rust Arth H furn rms
314 Midnight Express Inc
Shafer Transport Inc
United Van Lines Inc

315 Loudon Saml A bksmith
317 Dennis Martha employment
agt and restr

319 Vacant
320-24 Fargo Motor Supply Inc
321 Colby's Butcher Supply
323 Bishop A Jesse confr

323 1/2 Blackstone Apartments
Apartments:
1 Random Nicolie
2 Osborne Benj
3 Murphy Jas J
4 Jacobson Anton L
5 Elderbush Louis
7 Adams John
9 Belisle John A
10 Wallgren John
11 Oye Thos C
12 Larson Peter
14 Leist Mary B Mrs
15 Hanson Herman
16 Hanson Henry
17 Hawley Raymond A
18 Hyde Wm
19 Bunkre Carl
21 Nelson Edw
22 Olson Peter O
23 Belgard Carl
24 Gaskell Chas E
25 Hilstad Emma J Mrs
26 Sinn Andrew G
27 Nielsen Niels
28 Hovde Eliz Mrs
29 Knutson Knute
30 Brunakar Geo
31 Thompson Sever

4th intersects
401 Nick's Place restr
402 Standard Brands Inc yeast
mfrs

Fisk Bldg and Apartments
Apartments:
1 Svobodny Frank G
2 Gardner Leo E
3 Brooks Marie L Mrs
4 Svobodny Frank F
5 Brown Lyman B
6 Cook S Melinda Mrs ©
7 Connolly Robt M

Street continued
402 Central Electric Co
Block Fred C barber
404 Klinsmann Otto A auto
radiator repr
405 Shore Sidney L clothing
406 Craig Bros machs
407 Cole Hotel
Dakota Tractor & Equipment
Co (assembly shop)
409 1/2 Lucas Francis J

409 Ackerman Sidney A beverages
410-12 Hanson R B Mfg Co auto
seat covers
411 Freeman J Henry typesetting
Paranto Geo P barber
413 Tweeden Hotel
Rose Frank

bsmt Vacant
414-16 Brady Motor Co autos
415 Princess Theatre motion pic-
tures
417 Wellens Ray N auto acces-
sories

417 1/2 Wellens Ray N
Wellens Olga Mrs furn rms
Denenny Ray C
419 Snow White Laundry
419 1/2 Purity Castle System lunch
420-24 Adams Inc whse
Corwin-Churchill Co autos
421 Hamm's Beer Distributors
421 1/2 Gladstone Hotel
Sargent Lois
423 Wallace Abe W beverages

5th intersects
501 Blackstone Recreation bever-
ages
502-06 Union Bus Depot
Union Bus Cafe
Northland Greyhound Lines
503 Webster Hotel
505 Iverson Alice F Mrs restr
507 Smoke Shop beverages and
restr

507 1/2 Elgin Hotel
Ellingson Erick
509 Red River Realty
510 State Theatre motion pictures
511 Steffard Minnie Mrs clothes
prsr

512 Western Union Teleg Co
513 Vacant
514 Solow Abr beverages
515 Metropole Hotel
Cole Rudy
Denison Jas E barber
Grundahl Frances M beauty
shop

516 Burrill Bros Brokers real est
517 Blue Bird Cafe
518 Northwest Airlines Inc
523 Cass County Abstract Co
525 Reed Harold G clo clnr

Broadway intersects
601 Butler Frank G barber
602 Anderson Edw C real est
Gibb Robt & Sons plmbrs
605 Jewel's Beauty Shop
607 Norris Wm shoe rbldr
609 Lane W J Co real est
Warner Chas E Ins
609 1/2 Zimmerman Al II
611 Vacant
612 Northern States Power Co
615 Orpheum Cigar Store
617 Hannaher Printing Co

63 N. 5th

Packard Cars — G. M. C. and White Trucks

BEARSON MOTOR CO.

DIAL 5561

BAKER-INSURANCE

SINCE 1881

INSURANCE — BONDS — LOANS

73 N. 5th

Fargo, N. D.

Tel. 6403

Crane-Johnson Co., Inc.

Lumber — Insulation — Fuel — Hardware — Paints — Roofing

211 N. 13th St.

Fargo, N. D.

Tel. 4503

Plumbing
Heating
Oil Burners

Dial 4429

M. M. SORNSIN CO.

SKELGAS Sales and Service
ROTO-ROOTER SEWER SERVICE

116 Roberts St.

M. M. SORNSIN CO.
 Plumbing -- Heating -- Oil Burners
 ROTO-ROOTER SEWER SERVICE

DIAL 2-1916

116 Roberts St.

A. J. WRIGHT & SONS
 FUNERAL DIRECTORS

108 5th ST. S. MOORHEAD

DIAL 3-1321

(1940) R. L. POLK & CO.'S

FRONT—Contd
 rear Lovelace Clyde H
 1536 Kalkfleisch Irl C
 1540 Flick Walter A
 Matthiessen Mabel Mrs
 1548 Wold Nellie Mrs @
 1551 Nolin Harry A & Son coal and
 oil
 1552 McLaughlin Oil Co filling sta
 16th intersects

1601 Olsen John M bulk oil sta
 1602 M & H Service filling sta
 1606 Juls Cabin Court tourist camp
 Kamprud Juls @
 1612 Kemmer Minnie A Mrs
 1617 Fargo Creamery Supply Co
 N D Co-op Wool Mktg Assn
 whse
 1618 Johnson Sign Service
 Olson Richd H
 1622-26 Fargo Auto Wrecking Co
 1634 Benson John @

17th intersects
 1702 Jagd Einar W @ filling sta
 Burtch Frank L
 Dunbar LeRoy J
 Helland Taylor O
 1710 Fatland Palmer C vegetables
 20th intersects

2014 Krieg J E & Sons bldg contrs
 2018 Krieg John C
 2020 Baker Nelson @

21st intersects
 2101 Cass County Road Dept
 2102 Hubrig Alvin F

22d intersects
 2200 Pederson Peder C gro and
 tourist camp
 Eckre Gilbert E
 2216 Kopach Michl @
 2218 McNally Wm A restr
 2224 Cooley R L filling sta
 23d and 24th intersect

2300 Cash-Way Inc lbr
 2400 Simonson Cash Supply lbr and
 oil dtrs
 Ball Steph T
 2601 Egglund Norman filling sta
 Valley Tire Exchange tires
 2611 Teigen Bros fruits
 Teigen Elmer A
 2617 Bartholomay Frank M restr
 2625 Rite Price Oil Co

KENNEDY COURT — From N 8th
 west to 9th, 1 south of 11th av
 801 Herbrandson Jas N
 802 Loktu Alf M
 805 Brierley Bryan O @
 806 Zerby Faul E
 809 Huls Wm
 810 Jensen Lars A
 813 Rafferty Chas D @
 814 Shallop Fred @
 817 Eide Oliver A
 818 Jacobson Jacob P @
 821 Roen Lloyd W @
 822 Peterson Carroll P @
 825 Burr Leslie C
 826 Tenneson Cora Mrs
 829 Clements Floyd C @
 Woodley Wilfrid L
 830 Masten Jewell E

831 Florine Anthony
 9th intersects
LEWIS—From 14th av S southeast
 to 2d, 1 west of river
 3d and Oakland av intersect
 201 Vacant
 222 Hanson Robt B
 240 Lonn Lloyd E
 15th av ends

LINDEN AV—From S 2d east one
 block, 1 south of Elmwood av
 218 Anderson Albert L @
 222 Behlmer Arth J @
 226 Nordstrom Romeo C
 226 Almqvist Albert V @
 229 Reft Russell G
 234 Schroeder Wm B
LOWER TERRACE—A continuation
 of 6th av NE from intersection of
 Elm east one block
 8 Germundson John @
 9 Eames Horace
 58 Meyer Paul E

MAPLE—From S Terrace north to
 river, 6 east of N 1st
 N Terrace intersects

MILLS AV—From N 4½ west one
 and one-half blocks, 7 north of 7th
 av
 403 Skoe Edw O
 414 Henderson Danl A
 415 Zaluskys Geo J
 417 Ellenson Orvin N
 419 Knutson Nels P
 420 Johnson Peter E @
 421 Wenzel John W
 423 Foy Edw J
 425 Durben Hubert E @
 427 Dlemert Andrew G
 429 StLuke's Hosp Nurses Home
 5th intersects

MOUNTAIN AV—From NPRy north
 to N P av and from 14th to limits,
 3 east of Broadway

N P AV — From Interstate bridge
 west to N 13th, 1 north of NPRy
 92 Fargo Foundry Co
 1st intersects

101 Fargo Mill Co flour mfrs
 117-21 Case J I Co farm implts
 122 Central Lumber Co
 2d intersects
 201-07 Fargo Marble & Granite
 Wks Inc
 202 7-0-6 Service filling sta
 206 O'Day Equipment Co gas sta
 equip
 Wayne Pump Co gas sta pumps
 206½ Joe's Burner & Stoker
 Service
 Wood Bros Thresher Co
 208-10 McHose Mattress Co
 209-11 Grant-Dadey Co whol auto
 supplies
 212-18 Minneapolis-Moline Power
 Implement Co
 213 Lund Geo furn rms
 rear Vacant

WANDA-CLAIRE RIDING STABLES
 RIDING INSTRUCTIONS FOR BEGINNERS

Wooded Bridle Path
 N. Bdwy. Road, ¼ MI. N.—¼ MI. E. Passed Ski SHde

Dial 13F2

FARGO DIRECTORY OF HOUSEHOLDERS (1940)

N P AV—Contd
 215 Butala John
 Crowe Archie
 Leu Geo
 217 Vacant
 219 Power Equipment Co agrl
 implts
 220-24 Huber Mfg Co farm implts
 223 Korum Geo W filling sta
 3d intersects
 301-05 Dakota Tractor & Equip-
 ment Co
 302 Allis-Chalmers Mfg Co agrl
 implts
 307 Engh Supply Co whol auto
 accessories
 Fargo Bearing Co
 309 Vacant
 310 Tip Top Bake Shoppe whol
 311 Western Auto Parts Co
 313 Lodoen N R Co auto spec-
 ialties
 Walker Auto Supply
 313½ Rust Arth H furn rms
 314 Midnight Express Inc
 315 Loudon Saml A blksmith
 317 Dennis Martha employment agt
 and restr
 319 Vacant
 320-24 Fargo Motor Supply Inc
 321 Central Service Co elec contrs
 Colby's Butcher Supply
 323 Bishop A Jesse confr
 323½ Blackstone Apartments
 Apartments:
 1 Random Nicolie
 2 Thain Geo
 3 Osborne Benj
 4 Vacant
 5 Elderbush Louis
 6 Walgren John A
 7 Ellison H S carp contr
 9 Johnson Aug
 10 Brunell Severt
 11 Oye Thos
 12 Larson Peter
 14 Pfala Louis F
 15 Hansen Roy W sign pntr
 16 Marek Martin J
 17 Vacant
 18 Blizke Jenny Mrs
 19 Nielsen Niels
 21 Nyman Everett
 22 Mortenson Vivian C
 23 Hawley Raymond A
 24 Gaskell Chas
 25 McClary Harold H
 26 Price Willis H
 27 Green Mary M
 28 Hovde Eliz Mrs
 29 King Willard
 30 Hallowell Eliz M Mrs
 31 Trettin Wm
 4th intersects

401 Karakitos Nicholas restr
 401½ Vacant
 402 Fluorescent Products Co elec
 supplies
Fisk Bldg and Apartments
 Apartments:
 1 Unumb Bernard E
 Wells Cornell H
 2 Vacant

3 Vacant
 4 Bower Fred N
 5 Brown Lyman B
 6 Cook S Melinda Mrs @
 7 King Emory A
Street continued
 403 Horton W H Co oil burners
 404 Jewell Electric Motor Co
 Kleinsman Otto A auto radiator
 repr
 405 Ackerman Sidney A beverages
 Shore Sidney L clothing
 406 Craig Bros machs
 407 Cole Hotel
 Block Fred C barber
 French Sarah rental library
 Liederbach Bus Lines
 409 Dey Wm F restr
 410-12 Sears Roebuck & Co whse
 411 Bonn Wm P shoe stainer
 Economist Printing Co
 Paranto Geo P barber
 Rose Frank
 413 Tweeden Hotel
 Asp Herbert B cabtmkr
 414-16 Brady Motor Co autos
 415 Princess Theatre motion pic-
 tures
 417 Northwest Distributing Co oils
 Service System Inc whol auto
 parts
 Stollar Specialty Supply Co
 auto paints
 417½ Tweed Sarah Mrs lodgings
 419 Snow White Laundry
 419½ Purity Castle System Lunch
 420-24 Adams Transfer & Storage
 whse
 Corwin-Churchill Co autos
 Sloux Oil Co
 421 Alemit Co oils
 421½ Gladstone Hotel
 Williams Edw C
 423 Kennedy Earl C beverages
 5th intersects
 501 Blackstone Recreation bever-
 ages
 Tendick Myron restr
 502 Dakota Bus Lines Inc
 McKellar Eller J garage
 Transport Petroleum Co
 503 Webster Hotel
 505 American Cafe
 506 Union Bus Depot
 Union Bus Cafe
 Northland Greyhound Lines
 Naylor Eug cigars
 507 McKone Margt Mrs
 507½ Elgin Hotel
 Ellingson Erlick
 509 Postal Telegraph-Cable Co
 509½ Anderson C C Upholstering
 Co
 510 State Theatre motion pictures
 511 Metropole Pressing Parlor
 512 Western Union Teleg Co
 513 Vacant
 514 Solow Abr beverages
 515 Metropole Hotel
 Cole Rudy
 Denison Jas E barber
 Grundahl Frances beauty shop



715 2nd AV. N.

C. M. C. TRUCKS ½ to 15 TON

DIAL 5561

ANDERSON-BEARSON



THE PIERCE CO.

18 Eighth St. S.

PRINTERS, LITHOGRAPHERS, STATIONERS

PHONES 401 and 402

Everything for Lawn and Garden

Seeds, Plants, Bulbs, Roots
Tools, Hose, Fertilizers

PHONE 4700
Magill & Company
Corner of Broadway and Front Sts.

502

(1934) R. L. POLK & CO.'S

FRONT—Contd
1522 Dans Thos J @
1522½ Olson Clarence M
Solomon Robt
1526 Iken Herman F
1530 Cusick Patk E
Reynolds Edw C
1532 Grimaud Andrie F
Lofstrom Edor E
1534 Tennesos Jens P @
rear Paulson Carl R
1536 Peterson Peter C @
1540 Muehlenbein Chas @
1548 Wold Nellie Mrs @
1551 Nolin Harry A coal
1552 Murrey Wm W @ fill sta

16th intersects

1601 Lee Anders A bulk oil sta
1602 Cass County Oil Co fill sta
1606 Barnard Chester A
1612 Swartz Alvina Mrs
1617 American Steel & Wire Co
1618 Johnson Sign Service
Olson Richd H
Johnson Bessie Mrs @
1622-26 Fargo Auto Wrecking Co
Panimon Harry auto parts
1634 Benson John @

17th and 20th intersect

2018 Schreiner Phillip
2020 Baker Nelson

21st intersects

2101 Cass County Machine Shop
2102 O'Hearn Chas F @

22d intersects

2202 Kopach Michl @ gro and
tourist camp
Taylor Geo
Wilson LeRoy
2216 Hill David B
2224 Bjorhus Walter fill sta

23d and 24th intersect

**KENNEDY CT—From N 8th west
to 9th, 1 south of 11th av**

801 Carlson Walter H
802 Collette Allen D
805 Brierley Bryan O @
806 Nelson A Perry
809 Henry Leo M
810 Olson Chas J @
813 Rafferty Chas D @
814 Shallhop Fred
817 Korum Geo
818 Barchenger Wm A
821 Roen Lloyd W @
822 Moore Alex Y
825 Skare M Saml
826 Wallace Chas E @
827 Hier Theo V
829 Clements Floyd C @
Brown Arth
830 Doerr Lawrence O

9th intersects

**LEWIS—From 14th av S se to 2d,
1 w of the river**

222 Olson Walter
240 Bertsch Michl @
McMillan Forrest A

3d intersects

Oakland av intersects

15th av ends

**LINDEN AV—From S 2d east 1 blk,
1 s of Elmwood av**
218 Anderson Albert L @
222 Behlmer Arth J @
225 Nordstrom Romeo C
226 Almquist Albert V @
229 Simon Harry A
234 Harrison Floyd G

**MAPLE—From S Terrace north to
the river, 6 east of N 1st
N Terrace intersects**

**MILLS AV—From N 4½ west 1½
blks, 7 north of 7th av**

403 Johnson Ole M
414 Rise Minnie E @ drsmkr
415 Zalusky Geo J
417 Ellenson Orvin N
419 Halvorson Augusta Mrs
420 Reitan Nils C
421 Wenzel John W
423 Foy Edw J
425 Durben Hubert E @
427 Diemert Andrew G
429 StLuke's Hosp Nurses Home

5th intersects

**N P AV—From Interstate bridge
west to N 13th, 1 n of NPRy**

92 Fargo Foundry Co

1st intersects

101 Fargo Mill Co flour mfrs
117 Case J I Co Inc farm implts
122-24 Central Lumber Co

2d intersects

201 Fargo Marble & Granite Wks
202 Vacant
206-08 McHose Mattress Co
209-11 Grant-Dadey Co whol auto
supplies
United States Rubber Co

213 Daley John J restr
rear Bart Gust wood
215 Rutz Wolf @
217 Rutz Wolf 2d hd clo
2d fl vacant

218 Minneapolis-Moline Power
Implement Co

219 Lawson LeRoy auto repr
221 Moc Jos I fill sta
222 Huber Mfg Co farm implts

3d intersects

301-05 Vincent-Kelly Inc autos
302-Allis-Chalmers Mfg Co agrl
implts

307 Vacant
309 Herbst Dept Store whse
310 Murphy Motor Co autos
313 Lavenchuk Frank barber
313½ Rust Apartments
Rust Arth H @ lodgings

314 Elsholtz Transportation Co
315 Louden Saml A blksmith
317 Dennis Martha emp agt and
restr

319 Vacant
321 Holmes Chli Parlor restr
322-24 Fargo Motor Supply Inc
whol
323 Holzer Carl confr



Stone's Music Store

Est. 40 Years



FARGO DIRECTORY OF HOUSEHOLDERS (1934)

503

**323½ McGuire Building and
Apartments**
Crusoe Fred
Meyers Harry
Oye Thos

4th intersects

401 Nick's Place restr
401½ Wood Chas elec confr
402 1st fl Vacant

Apartments
1 Horst Frank R
2 Fvite Irene
3 Vacant
4 Kraus Ed
5 Burns Alice
Simunds Pearl M
6 Williams Louise P Mrs
C S pract

Street continued

403 Vacant
404 S & M Supply Co armature
rewinding
W & W Auto Service auto
parts

405-07 Service Systems Inc auto
parts

406 Craig Bros machs
407 Cole Hotel
Cole Edw H

407½ Vacant
409 Iverson Carl J restr
410-12 Vacant

411-13 Tweeden Hotel
Paranto Geo P barber
Wilman J Archie painter

413 Asp's Cabinet Shop
414-16 Brady Motor Co
415 Princess Theatre motion pic-
tures

417 Devol Drug Store
Devol Edgar E

417½ Tweet Sarah Mrs lodgings
418 Vacant
419 Vacant

419½ Purity Castle System Lunch
420-22 Kirbv Harold E antiques
421 Alemite Co oils
421½ Gladstone Hotel

LaPage Geo L
423 Evensen Edwin H barber
Mirras Gust G confr

5th intersects

501 Vacant
502 Union Bus Depot
McKellar's Service Garage
Northland Greyhound Lines
Sam's Auto Service reprs

503 Webster Hotel
505 American Cafe
505 Wood Bros Thresher Co
507 Smoke Shop The
507½ Elgin Hotel

Bixby Alice A Mrs
509 Postal Telegraph-Cable Co
509½ Miller Robt F shoe rebldr

510 State Theatre motion pictures
511 Metropole Pressing Parlor
512 Western Union Telegraph Co
513 Vacant

514 Alley The restr
515 Metropole Hotel
Denison Jas E barber
Grundahl Frances beauty
shop

516 Burritt Bros Brokers real est
517 Bluebird Cafe
518 Gate City Building & Loan
Assn

520 Hull Insurance Agency (Inc)
523 Cass County Abstract Co
525 Popoff Theo tailor

Broadway intersects

601 Butler Frank G barber
602 Anderson Edw C real est
Gibb Robt plmbr

607 London Shining Parlor and
Hat Cleaning Shop
Dudlin Mae Mrs shoe rebldr

609 Lane W J Co real est
Fargo Real Estate Board
Warner Chas E ins

611 Orpheum Theatre
612 Union Light Heat & Power
Co

Northern States Power Co
Northern Transit Co

615 Orpheum Cigar Store
617 Hannaher-Anderson Printing
Co

617½ Ottermo Lottie furn rms
619 Knight Printing Co
Knight Saml F @

Dakota Mailing Bureau
620-22 Lewis-Vidger Co whol
fruits

621 Marotzke Fred A restr
Nelson Saml
622-24 Vacant

623 Triangle Lunch
Marotzke Fred A barber
Marotzke Laura Mrs beauty
shop

rear 623 Royal Cab Line
Clay Products & Material Co
bidg materials

623½ Patrick Apts
1 Randlett Gordon W
3 Harkins John
4 Perkins Dell F
5 Laing Gordon F
7 Vacant
9 Russell Hugh
11 Vacant

Street continued
624 Gay's Service Station
625 National Cash Register Co
627-29 North Dakota Harness Co
whol harness

629½ Gauslow Odin
Levin Aaron
630 Armour & Co whol meats
631 Vacant

633-35 Model Laundry @
633½ Model Hall
Lee W T

636-40 Crane Co-Fargo N D whol
plumbers' supplies
637 Fire Department Headquar-
ters

Fire Station No 1
City Laboratory
639 City Hall
(For City Officials see Mis-
cellaneous Section)

Police Headquarters
648 Fargo Glass & Paint Co
Roberts intersects

nw cor Standard Oil Co filling sta
715 Vacant

WRIGHT TENT & AWNING CO.

Tourist and Camp Outfitters
Tents for Rent

110-112 5th St. S. Moorhead

624

(1928) R. L. POLK & CO'S.

FRONT—Cont'd
1508 Eckre G E
Johnson E R
McLean W J
Pederson P C
Zielle C C
1512 Fargo Sash & Door Co
Simonson A J
1514 Myers Frank
1516 Sorvik Paul
Thorson Lila Mrs
1517 Texas Co whse
1522 Barchenger Wm
1522½ Taylor C N
1526 Farrell J L
1530 Carlson Mandus
1532 Baxter W B
Murray J F
1534 Paulson Carl
Tennefus Jens
rear Pollock F E
1536 Shiek Frank
1540 Muehlenbein Chas
1548 Wold Nellie Mrs

802 Woolertry C L
805 Gunderson Oscar
806 Egge John
809 Johnson O H
810 Olson C J
813 Rafferty C D
814 Boyle O J
817 Westlund J O
818 Nordby L B
821 Roen L W
822 More A Y
825 Anderson A M
826 Wallace C E
830 Vacant

LEWIN—From Fourteenth av S east to Second, 1 west of Red River
ne cor Oakland av Kenward & Hobbs dairy
240 Thayer C E

ANDERSON & SON 1101 Front St. Phone 3464-W

GENERAL CONTRACTORS
Sash and Door Manufacturers Specialize in Cabinet Work and Refrigerators

1551 Dakota Fuel Co
1552 Murrey W W
1604 Iken Herman
Hemminger Rose Mrs
1606 Leverson T A
1612 Ness Peter
1617 American Steel & Wire Co
Fargo Surface Burial Vault Co
1618 Johnson S T
1622 Panimon Harry auto parts
1634 Benson John
2018 Baker Nelson
2020 McMillian John
Mikkelson S M
2202 O'Hearn Michl
2232 Kopach Michl gro
2234 Bjorhus Walter oils

KENNEDY CT—From N Eighth west to Ninth, 1 south of Eleventh av
801 Letofsky Benj
Letofsky Jacob

LINDEN AV—From S Second east 1 block, 1 south of Elmwood av
218 Anderson A L
222 Behlmer A J
224 Bennett S B plmbr

MAPLE—From S Terrace north to Red River, 6 east of N First

HILLS AV—From N 4½ west 1½ blocks, 1 north of Seventh av N
403 ninn T F
414 Rise C L
415 Powell G N
417 Larson O L
419 Skoog Andrew
420 Erickson H M
421 Watson A R
423 Jewell Helen nurse
Settes A J
425 Durben H E
Hagelie Ruth nurse
427 Healy J E



Men of Granite Strength and Towering Intellects
Drink Milk for Might—
says Billy Break O'Day

CRESCENT MILK CO.
Phone 1530

FOR LUMBER SEE CENTRAL LUMBER CO.

122 N. P. Ave. Phone 243

FARGO HOUSEHOLDERS DIRECTORY (1928) 625

N P AV—From Red River west to S Thirtieth, 1 north of N P Ry
92 Fargo Foundry Co
101 Fargo Mill Co flour mfrs
117 Case J I Threshing Machine Co Inc
122 Central Lumber Co
201 Fargo Marble & Granite Works
202 Armstrong Earl agrl impls
Western Harvester Co farm impls
206 McHose & Pardoe
209 Grant-Dadey Co whol auto supplies
213 Vacant
215 Durham Mary Mrs
217 Rutz Wolf 2d hd gds
218 Huber Mfg Co farm impls
Minneapolis Steel & Machinery Co farm impls
219 Smith Motor Co automobiles
221 Super Oil Co
301 Pence Automobile Co

402 Brown W G
Pisk Tire Co
Hakins R M
Ingersoll E F
Johnson R P
Lieber G A
403 Cole Hotel
Gamble Auto Supply Co
404 Holes J H auto tires
405 Alemite Lubricator Co oils
Fleischmann Co yeast mfrs
406 Craig Bros mach
407 Service System elec appliances
409 Snuff C J cafe
410 Mezirow J D tire repr
411 Evenson E H barber
Tweedon Hotel
114 Vincent J C Inc autos
415 Princess Theatre moving pictures
416 Fargo Moorhead Trucking Co
417 Denis The House of Oliver

BANKERS LIFE COMPANY—DES MOINES, IOWA

A Mutual Life Insurance Company
LIFE INSURANCE ADMITTED ASSETS OVER \$100,000,000
North Dakota Agency Office 609½ N. P. Avenue A. P. MALM, Agency Manager Phone No. 1055

302 Advance-Rumely Thresher Co Inc
307 Rentschler P G billiards
309 McGeehan Motors Co automobiles
310 Murphy Motor Co
313 Neumann Henry autos
313½ Rust Flats
Evans E E
Rust A H lodgings
Murphy J W
Neumann Henry
314 Minneapolis Threshing Machine Co
315 Loudon S A blksmith
317 Bart Gust cafe
Dennis Martha emp agt
319 Vacant
320 United States Tire Co
321 Knuteson O H cafe
323 McGuire Building
Holzer Carl confr
324 Parries M S autos
401 National Cafe

417½ Tweet Sarah lodgings
418 Goodrich B F Rubber Co
419 Delco Light Co
Frigidaire Corp elec refrigeration
419½ Williams Toggery
420 Fargo Motor Supply (Inc)
421 Devol Drug Store
421½ Gladstone Hotel
Anstin Jos
422½ Emerson-Brantingham Implement Co agrl impls
New Way Harvester Co agrl impls
423 Mirras G G confr
501 Amundrud Peter cafe
502 Liberty Garage
Northern Reo Co autos
503 Webster Hotel
Forsberg A M Mrs
Baldwin Inga Mrs
Butler L N barber
505 Wong Jack cafe
506 Wood Bros Thresher Co

BURNS AGENCY
State Agent Guaranty Life Ins. Co.

For Fire, Automobile, Casualty Insurance or Bonds Phone 747

HENRY D. BROWN
CLEANER --- DYER --- HATTER

MOORHEAD, MINN.
Vulcanizing Painting

SERVICE



PHONE 620

W. W. WALLWORK
SALES
Federal Tires and Tubes

NEW NEIGHBOR

TED AVE Cont'd
202 Moug Larry J [16] 701-281-9643
203 Heyerman Wyatt R & Rachel J [7] 701-492-0478
204 Haug Kari [3]
205 No Current Listing
206 Monson Robert O [19] 701-281-0231
Monson Rudolph 701-281-0231
207 Mueller Allen L & Cynthia D [13] 701-282-6849
+ TRUMAN DR INTERSECTS

HOUSEHOLDS 9

N TERRACE N (FARGO)-FROM 701 N RIVER RD N SOUTHEAST

+ ELM ST N CONTINUES
ZIP CODE 58102 CAR-RT C060
2 Brunsdale William E & Shirley [2] 701-293-6530
Burley J E 701-237-0625
1 Burley Pamela
3 Flach Tony D [4]
Flach Holly J
5 Fromm Jerilyn J [9] 701-235-4196
6 Ronningen Barbara A [7]
3 Bodelson Melissa L 701-235-2445
4 Quast Roger B & Ruth R [7] 701-235-3182
5 Torgerson Roger A [7]
9 Holm Arlan L & Anita E [31] 701-293-5654
12 Pearson Beverly A [18] 701-293-8747
Pearson David L 701-293-8747
15 Altenburg Adam 701-235-0073
16 Moraghan Benjamin R & Kelly L 701-235-2421
17 Mueller Chad J [2] 701-293-0054
18 Fisher George T & Heidi J [17]
21 Duval Lori A [15] 701-234-1929
24 Haug Wayne A [8]
Haug Ann M
25 Wilkinson Dalee M
26 Blanchard John H [43] 701-232-7650
29 Hell Roger T
33 Gillen Thomas H [6] 701-235-3022
Gillen Rachel K 701-235-3022
37 Wagner Alexander [6]
40 Herbranson Emily [2]
Zuber Frank B
42 Cleary Timothy C [6]
43 Anderson Barry C & Marta L [18] 701-232-2247
Johnson Shari [11]
44 Kyser Marcia M [4]
+ N RIVER RD N INTERSECTS
47 Amundson Patricia S [17] 701-235-1786
51 No Current Listing
57 Myhre Benjamin J [4]
59 Rehder Tamara R & Marty J [13]
61 HANS ON business serv 701-235-1507
65 Reed Jeffrey L & Lavina A [19] 701-293-7594
69 Pearson Carol E [9] 701-234-0250
Pearson Andrew N 701-234-0250
124 Kessler Carlotta [2]
OAK GROVE LUTHERAN SCHOOL religious schools 701-237-0210

+ MAPLE ST N INTERSECTS

+ SHORT ST N ENDS
BUSINESSES 2 HOUSEHOLDS 35

S TERRACE N (FARGO)-FROM 1 6TH AVE N EAST

ZIP CODE 58102 CAR-RT C060
1 Dilbeck Kyle L & Beth R [10]
+ ELM ST N INTERSECTS
4 Mayer Donald & Joyce C [15]
7 Treichel Kenneth F [13] 701-239-4481
8 BOWDEN LAWN CARE & GARDENING lawn & grounds
maintenance 701-235-7712
Mattern Leroy A & Tamara R [16] 701-232-0874
12 Koehler Jason J [9] 701-271-8237
Koehler Susan 701-271-8237
16 Leier Patrick F & Nancy G [10] 701-239-9129
17 Minar Jamie M & Janea [3]
18 Elkin Diane G [30] 701-293-0563
Elkin Robert B 701-293-0563
23 Smith Arron M & Doreen I [18] 701-235-0578
24 Daley Jon W
26 No Current Listing
28 Moe Rosemary M [8] 701-297-9155
30 Kranz Nicholas H [7] 701-237-2299
Kranz Erika 701-237-2299
31 Sax Dana L & Cheryl L [20] 701-280-0844
33 No Current Listing
34 Martin Brian J & Jennifer A [9]
35 No Current Listing
36 Wagner John P Jr & Julie T [18] 701-239-9611
37 Meyers Bertram F & Lisa M [3] 701-235-1457
40 Schlotmann Robert C & Nancy J [23] 701-280-1182
41 Mhlbauer George R & Arlette E [13] 701-271-0861
44 Heiland Stephen J [13] 701-235-7647
45 No Current Listing
49 Christophers Tammi A
Dietz Michael R
Hodson Tanya
50 Carlson Celeste L [3]
Knapp Erich L
Knapp Robin A
52 Long Cheryl F [2]
Long Penny S
60 Peterson Roger L & Sandra L [20] 701-293-3393
62 Wetzstein Steven J
Wetzstein Kelly
64 Hanson Marc A & Valerie J [16] 701-235-5296
70 No Current Listing
73 Butler Malcolm G & Jane L [27] 701-232-8742
+ SHORT ST N BEGINS
125 No Current Listing

S TERRACE N Cont'd
135 Poitras Stephen W [30] 701-232-4235
Poitras Simone D 701-232-4235
139 Schmidt Edward E Jr & Carol A [22] 701-293-0844
+ MAPLE ST N INTERSECTS

BUSINESSES 1 HOUSEHOLDS 37

TESSA DR (MOORHEAD)

ZIP CODE 56560 CAR-RT R004
474 Fletcher Daniel D 218-236-0075
Fletcher Debra S 218-236-0075
490 Cragg Katie M 218-287-2342
HOUSEHOLDS 2

THUE CT (HORACE)

ZIP CODE 58047 CAR-RT R003
207 No Current Listing
213 Steen William B & Joan M [30] 701-282-3165
214 HORACE SENIOR CITIZENS senior citizens serv 701-281-0792
102 Pronovost Henry G [17] 701-277-0243
203 Lauber Michael E [16] 701-282-0930
203 Lauber Michelle M 701-282-0930
BUSINESSES 1 HOUSEHOLDS 4

THUNDER RD S (FARGO)

ZIP CODE 58104 CAR-RT R024
2902 THUNDER ROAD amusement places 701-282-5151
3004 RSC EQUIPMENT RENTAL contractors- equip/supl-renting 701-282-7368
BUSINESSES 2

TIMBERLINE CIR S (FARGO)-FROM 4013 32ND ST S

ZIP CODE 58104 CAR-RT R010
3103 Anderson Sandra K & Robert D [12] 701-235-5492
3104 Lee Karen K & David A [17] 701-235-6703
3107 Rutherford Jim M [6] 701-235-3549
Rutherford Marvin J 701-235-3549
3108 Lileks Ralph J [8] 701-232-2339
3109 Wiglit James V & Jo A [13] 701-235-8988
3110 No Current Listing
3114 Armstrong-Law Margaret A [11] 701-271-8096
3115 Boucher Kathleen S [4] 701-235-3152
3116 Backer Bernard E & Teresa S [13] 701-293-6758
3117 Mattek Dunnyl L & Sally R [7] 701-239-5900
3121 Nyquist Gordon F & Rosemary M [11] 701-237-5153
3122 Bossart Marvin D & Betty M
3123 Steffes Robert F & Jean C [10] 701-235-8631
3124 Floden Gerald P & Deborah K [17] 701-476-1866
HOUSEHOLDS 14

TIMBERLINE DR S (FARGO)

+ 41ST AVE S CONTINUES
ZIP CODE 58104 CAR-RT R010
4102 Johnson James M & Kristi L [17] 701-237-2215
4108 Christianson Mayo S & Winifred M [16] 701-237-3732
4114 Sarda Rakshak [2] 701-277-0767
Sarda Babita S 701-277-0767
4118 Lwin Htwe H [4]
4119 Renier Gary L & Sharon L [2] 701-293-0382
4122 Ziejewski Mariusz Z & Margarita B [11] 701-239-9432
4126 Shook Susan K & Robert J [11] 701-280-1148
4202 Thorson Julie A & Randy L [17]
4206 Werre Edward J & Marilyn D [8]
4210 No Current Listing
4214 Magnuson Steve L & Cynthia M [2]
4218 Saucke Terry L & Barbara 701-232-4658
4221 Lindemoen Gary L [17] 701-237-4274
Lindemoen Jill A 701-237-4274
4225 Simonsen Peter D & Pamela M [13] 701-237-0328
4226 Haldis Thomas A & Laura J [3] 701-235-2111
4229 Diederick Lee A [2] 701-235-2336
4233 Lackman Jack G & Dorothy S [15] 701-298-9666
4302 Myung Chang R [7] 701-297-7895
4303 Boe Gary R [2]
Boe Karen 701-239-6882
4306 Hofer Michael J & Karen L [8] 701-232-6897
4307 Nawrot Mark R & Elizabeth S [5] 701-271-8707
4310 Anderson Jon D & Debra J [8] 701-235-7973
4311 Engelbrekton Marc L [12]
Engelbrekton Ann E
4314 Rondeau Jeffrey A [6]
Rondeau Denise M
4315 Noah Dave C & Carla C [17] 701-280-0702
4319 McArthur Lincoln J [7] 701-293-7399
McArthur Adam J 701-293-7399
4320 Drake Charles P & Mary E 701-235-2753
4324 Wernecke Wade C & Jann M [8] 701-293-8313
Wieland James S
4328 No Current Listing
4332 Newman Donna E [2] 701-232-2614
4336 No Current Listing
4340 Sather Bradley T & Teresa M [2]
4402 Hentges Richard A & Lynn G [17] 701-237-4944
4406 Irsfeld Tom J & Beth H [17] 701-239-4853
4410 Haugen Catherine M [10] 701-237-4841
Hunke Carlton J [9] 701-237-4841
4414 Thorpe Ryan E [5]
Zieman Beverly A [12]
4420 Shorma Thomas D & Julie A [6] 701-365-0811
4421 Dew James B Jr & Kari L
4425 Gray Shawn M & Carmen R [10] 701-271-8408
4426 Bier Dennis E & Wendy D [9] 701-235-2151
4429 Gupta Parul [2]
Gupta Mahendra K
4502 Fenstad Roger L & Janice A [25] 701-293-3180
4503 Bernhardtson Daniel R & Lisa M [15] 701-293-3912
+ 46TH AVE S INTERSECTS
4601 Pflugrath Tim A & Lynn E [13] 701-235-2265
4603 Neustel Michael S & Shannon L [9]
4604 No Current Listing

TIMBERLINE DR S Cont'd

4607 Heysse Bruce A & Diane K [17] 701-241-9576
4608 Scarberly Eugene A & Susan L [7]
4612 Rommesmo Ole Jr [7]
Rommesmo Shawn E
4615 Erickson Ralph R & Michele M [12] 701-297-6929
4616 Gierke Todd H [4]
Gierke Jan B
4619 Fischer Kenneth J [7]
Fischer Eunah K
4623 Kiland Rory J & Kristy L [10]
MIDWEST STEEPLEJACKS INC towers 701-241-7040
4624 No Current Listing
4627 Kelley Bradley M
4628 Mahoney Timothy J [7] 701-298-0838
Mahoney Kathleen A 701-298-0838
4632 Sunderland Derek A [3] 701-239-4662
Sunderland Tammy 701-239-4662
4640 Thom Steven B & Tara L [7] 701-241-9844
4641 Dresser Craig S & Lisa K [17] 701-239-4355
4645 Stroh Terry L & Mary B [10] 701-293-3407
4649 Olig David J & Joliete M [11] 701-280-1618
BUSINESSES 1 HOUSEHOLDS 65

TIMES SQUARE WAY (WEST FARGO)

ZIP CODE 58078 CAR-RT C007
1912 - 1916 No Current Listing (2 Hses)
1920 Moen Martin S [4]
Moen Tanner L
1924 Larson Joann H
Roesler Lyle D
1928 - 1932 No Current Listing (2 Hses)
1936 CARRINGTON COURT/TIMES SQUARE apartments
1940 Claire Deanna E [4]
BUSINESSES 1 HOUSEHOLDS 8

TOM WILLIAMS DR S (FARGO)-FROM 1700 32ND AVE S

ZIP CODE 58104 CAR-RT R006
1612 CHILDREN'S MONTESSORI CTR schools 701-232-1133
XTREME MEASURES personal trainers- fitness 701-293-0002
1644 ODYSSEY RESEARCH SVC business mgmt consultants 701-232-2388
RRC collection agencies 701-237-4488
+ 32ND AVE S INTERSECTS
BUSINESSES 4

TOWNSITE PL S (FARGO)

ZIP CODE 58104 CAR-RT R021
4702 Berriche Paula D [5] 701-293-5548
Berriche Hichem B 701-293-5548
4703 No Current Listing
4704 Kossan Mckenzi
4705 Byars Matthew A [4] 701-235-0868
Byars Amy 701-235-0868
4706 Schauer Jim W
4707 No Current Listing
4708 Beckius Holly A [6]
4709 Wastweet Kimberly K 701-540-5474
4710 Hook Jacob L [4] 701-239-6123
Hook Breeanna 701-239-6123
4711 No Current Listing
4712 German Nicole A [4] 701-282-2108
4713 Gatto Tony H
Swanson Rodney L
4714 Deltener Joshua C [5]
Deltener Laura M
4715 Hajric Hajro [5] 701-235-5753
Hajric Muamer 701-235-5753
4716 Nicoli Sara L [5]
4717 Koltes Leslie A [5] 701-277-5581
4718 Feyerreisen Norine C [5]
4719 No Current Listing
4720 Webb Jonathan M [4]
Webb Veronica
4721 Carlson Marlys L
4722 - 4723 No Current Listing (2 Hses)
4724 Vos Nathan W [4] 701-478-0806
Vos Raelle A 701-478-0806
4725 Engquist Jeremy L [4]
Engquist Michelle R
4726 Leier Dawn L
4727 No Current Listing
4728 Vanyo Christopher A & Heather B 701-232-2424
4729 Myers Kimberly R
Myers Chad A
4731 Hoffman Harold G & Lila M [6] 701-356-5632
4733 Pearson Jason P
4735 - 4737 No Current Listing (2 Hses)
4739 Kuchenbecker Lisa
4741 Duenow Brian M & Melinda L [7] 701-271-0568
4743 Kovash Vanessa R [6]
4745 No Current Listing
4747 Lightowler J 701-364-9266
4749 Mizero Laetitia 701-277-7262
4751 Nelson Amber [3]
4753 Jelovac Izet R & Ermina E [4]
4754 No Current Listing
4755 Lindquist Casey E
4756 McMichael Robin L [4] 701-282-9198
4757 Stenseth Scott A & Carolyn M [2] 701-241-9369
4758 Wieser Ashley J [2]
4759 - 4760 No Current Listing (2 Hses)
4761 Larson Raymond L & Jodi [2] 701-492-8051
4762 Osten Ilene F [3] 701-492-6233
4763 Langevin Jennifer L [3]
4764 Kuntz Jennifer R [2] 701-364-5442
4765 Skjersteth Terry M & Pamela S [7]
4766 Schneibel Daniel J & Beverly A [2] 701-492-2354
4767 Hochhalter Kenton E [3]

SUNRISE BLVD Cont'd

733 ☉ Hajek Corey A & Stacy ▲701-281-7937
HOUSEHOLDS 1

SUNRISE CIR (HAWLEY)-FROM 1043 SUNSET BLVD

SUNRISE CIR (MOORHEAD)-FROM 2513 4TH AVE N NORTH

• ZIP CODE 56560 CAR-RT C012
403 Jackson Denise S & Gregory C [13] ▲218-236-5760

404 ☉ Alafadi Karima
☉ Childs Crstal
Rasmussen Julie M [14]
☉ Sherrill K218-284-1569
Tellinghuise Todd A [2]
Tellinghuise Jessica
5 Paul Jane M [18]
10 ☉ Benais Kristen L

408 ☉ Batten William
Hull Daniel L [9]
Miller Jodi K [10]
☉ Taylor Louis218-287-5779
2 Sheehan Smr M [7]218-287-5690
2 Sheehan Scott M218-287-5690
5 McClary Fern [4]218-287-5552
5 McClary Cary218-287-5552
6 Heuer Roger N [13]218-236-0528
8 Hirvi Shane & Brandon F [3]218-287-2793
10 Near Dale M [5]218-287-9119
411 Neisius Marcia A [14] ▲218-233-7558
Neisius Faton M218-233-7558
415 ☉ Badillo Robert & Feather218-287-4119
HOUSEHOLDS 19

SUNSET BLVD (HAWLEY)-FROM 813 WESTGATE DR

+ ELIZABETH ST CONTINUES

• ZIP CODE 56549 CAR-RT R002
1020 Kluck Irene M [11] ▲218-483-4683
1021 Cederberg Charles A & Dorothy J [10] ▲218-483-4542
1023 Lunneborg Wayne K [5] ▲218-483-3295
1024 Wawers Mary E & Terrance L [19] ▲218-483-3295
1025 Marshall Gary L & Gwenie J [14] ▲218-483-3445
1028 Gausman David A & Kate D [14] ▲218-483-4993
1029 Passanante Anthony R & Diane M [22] ▲218-483-3141
1032 Bentley Geoff D & Pamela F [27] ▲218-483-3236
1036 SPARROW & SPARROW nonclassified establishments
.....218-532-7725
Sparrow Thomas E & Patricia J [24] ▲218-483-1377
1037 Sander Paul K [12] ▲218-483-3235
1040 Martodam Donald G [25] ▲218-483-3235
Martodam Adam

+ SUNRISE CIR ENDS
1048 Lomsdal Malbert N & Dolores M [26] ▲218-483-3231
1052 Geeslin Douglas & Mary [3]218-486-5312
1053 Klingfus Joseph L & Sara J [13] ▲218-483-3267
1056 Alland Randal S & Valerie M [16] ▲218-483-4468
1060 Melby Alan C [10] ▲218-483-4281
1064 Severson Jan M & Sandra K [13] ▲218-483-4803
1065 Johnson Gary E & Veronica A [13] ▲218-483-3419
1069 Malakowsky Steven W & Kimberly A [2] ▲218-483-4738
1070 Sorenson Scott B & Sandra [22] ▲218-483-4851
1304 Martodam Matt & Nichole [4]218-483-4358
1308 Heinz Steven R & Deanna T [12] ▲218-483-3156
1312 Peterson Roger L [12] ▲218-483-4148
Peterson Tammy218-483-4148
1315 Merkens Kevin J & Judy L [7] ▲218-483-3117
1316 Anagnost Daniel S & Connie L [20] ▲218-483-4423
1319 Eldred Amy M [12] ▲218-486-5560
Eldred Brad S
☉ McClain Kurt & Mary218-486-5560

+ HARTFORD ST INTERSECTS
1404 Helgeson Gerald D & Donna M [13] ▲218-483-3570
1405 Yarbrough Janet L & Ed F [11] ▲218-483-4382
1406 Mounger Marilyn J [19] ▲218-483-3261
Mounger G E218-483-3261
1409 Kuck Gary G & Corina V [6] ▲218-483-3538
1410 Colvin John M [7]218-483-3017
☉ Parenteau Gary & Danielle218-486-5565
1411 Boyer Patricia A & Thomas A [11] ▲218-483-0262
1414 Sellin Mark R & Susan L [6] ▲218-483-4155
1415 Stewart Brandon J & Missy L [2]218-483-1304
1416 Vanhavermaet Jane G & Dale A [11] ▲218-483-4381
1417 Blakeway Brock [4]218-483-4393
1418 Hinrichs Jonathan N & Annette [7] ▲218-483-4591
1419 Johnson Delores A [10] ▲218-483-0285
1420 Odegaard James M & Melanie D [6] ▲218-483-3163
1422 Erickson Wesley D & Carol [6] ▲218-483-1012
1423 No Current Listing

1424 Aakre Laurence C & Florence [10] ▲218-483-0205
1426 Flatt Anita A [6] ▲218-483-4309
1503 Carlisle Benjamin E & Jodi [2] ▲218-483-4321
1504 Seifert Brian D & Sheri [3]218-483-4387
1507 Petermann Charles W & Lorilee M [9] ▲218-483-4226
1511 Grandbois Sheryl K & Leroy [6] ▲218-483-3043
1512 Olson Troy D & Carmen A [7] ▲218-483-4535
1515 Schultz Lyle A & Beverly J [10] ▲218-483-3506
1516 Sellin Harold & Margaret [6]218-483-4798
1519 Byklum Keith B & Cynthia M [6] ▲218-483-1352
1520 Arneson Dennis T & Louise M [42] ▲218-483-4165
1523 Hall Brian L & Heidi R [5]218-483-3259
1524 Dahl Ted & Jennifer L [6] ▲218-486-5527
☉ Palmer Clifford218-486-5527
Doll Jill A218-486-5527
1531 Fenske Lainic D & Craig [3]218-483-3329
1532 Ness Marc C & Lisa M [2] ▲218-483-4582
1535 Moothart Chris [4]218-483-4324

SUNSET BLVD Cont'd

1541 Bath Donald [3]218-483-3007
BUSINESSES 1 HOUSEHOLDS 62

SUNSET BLVD (WEST FARGO)

• ZIP CODE 58078 CAR-RT R003
4420 ☉ Koskey Gregory M & Cindy J701-282-8026
HOUSEHOLDS 1

SUNSET CIR (MOORHEAD)-FROM 2447 4TH AVE N NORTH

• ZIP CODE 56560 CAR-RT C012
401 Rendon Alejandro L Jr & Alice [15] ▲218-287-0990
402 Paulson Sandra K [11] ▲218-236-8842
409 Rurup Larry A [14] ▲218-233-1761
410 Bangs Andrea M & James R [13] ▲218-233-1761
HOUSEHOLDS 4

SUNSET DR (HORACE)-FROM 4407 100TH AVE S NORTH

• ZIP CODE 58047 CAR-RT R002
7713 Corcoran Bev J & Dean B [14] ▲701-281-8022
7714 Schiltz Lora J & Mark J [14] ▲701-282-8651
7805 Thompson Darren K [3] ▲701-281-9381
7806 Fraase Keith E & Susanne M [15] ▲701-282-9485
7809 Smith Wayne P & Judith H [27] ▲701-282-8062
7810 Arnold Sharon R & Joseph T [14] ▲701-282-8062
7813 Johnson Daniel R & Nancy A [28] ▲701-282-7265
7814 Ohlgren Richard C & Vanita V [9] ▲701-281-3957
7905 ☉ Legler Michael T & Rita A701-281-3957
7906 Solem Colleen R & Keith W [14] ▲701-282-3826
7909 Devitt Randy J & James L [11] ▲701-281-3075
7910 Zeien Jonathan M & Stephanie J [9] ▲701-282-6627
7913 Brawders Peter J [14] ▲701-282-6627
Brawders Kayla A701-282-6627
7914 Longmire Beverly R & Bryan A [15] ▲701-277-9285
8005 Dosland Victoria C [9] ▲701-492-0999
Dosland Catherine
8009 Fischer Kathleen S & Steven P [14] ▲701-281-9590
8013 Vetter Cheryl A & Con A [11] ▲701-356-0977
8014 Walter Michael J [26] ▲701-356-0977
+ 81ST ST S INTERSECTS
HOUSEHOLDS 18

SUNSET DR (OXBOW)-FROM 899 RIVERBEND DR NORTH

• ZIP CODE 58047 CAR-RT R001
506 Neameyer Thomas R [6] ▲701-588-4654
510 Shogren Karen R & Paul L [10] ▲701-588-4195
522 Sholl William M [9] ▲701-588-4642
524 MORLOCK CONSTRUCTION INC genl contractors
.....701-588-4642
Morlock Ronnie L [13] ▲701-588-4414
Morlock Carol A701-588-4414
526 Brothers Jamie A & Kerry A [5] ▲701-588-4165
530 Heilman Kristi R & Tim D [4] ▲701-588-4165
534 Wetli Bryan M [3] ▲701-588-4340
Wetli Elizabeth
542 Cossette Rick R & Stacy A [19] ▲701-588-4330
544 Kruger Darcy J & Jeffrey M [4] ▲701-588-4340
548 Manuel Jeffrey F & Kimberly S [2] ▲701-588-4158
550 Erickson Robert J & Patricia L [9] ▲701-588-4312
566 Hall Richard P [13] ▲701-588-4269
570 Braaten Heidi L & Rae D [3] ▲701-588-4269
+ EVERGREEN CIR ENDS
BUSINESSES 1 HOUSEHOLDS 13

SUNTREE CT (WEST FARGO)-FROM 1553 SUNTREE DR SOUTH

• ZIP CODE 58078 CAR-RT C001
205 Greene Terri L [3] ▲701-281-5223
209 No Current Listing
213 ☉ Severtson Lynn ▲701-282-8808
Severtson Barbara701-282-8808
217 Zimney Ardis L & Donald G [5] ▲701-282-7785
221 Nelson Roger N & Shirley A [13] ▲701-282-6474
225 Blixt Jane M [7] ▲701-281-1982
Blixt Jessica M701-281-1982
229 Strobel Maxine J [3] ▲701-237-5106
Strobel Sandra K701-237-5106
232 Lindemann Steven G & Kimberly K [3] ▲701-277-9450
233 Geigle Gary L [8] ▲701-277-9450
Geigle Shanna R701-281-2480
236 Frank Eric D & Tammy J [7] ▲701-281-8168
237 Tollefson Victor L [6] ▲701-281-8168
240 Ralston Donna M [8] ▲701-282-8048
241 ☉ Bakko Shaina A701-293-8894
244 Anderson Brian D [5] ▲701-293-8894
☉ Borkenhagen Amy
☉ Carpenter Sherry L701-293-8894
Carpenter John701-293-8894
HOUSEHOLDS 16

SUNTREE DR (WEST FARGO)-FROM 201 SUNTREE CT EAST

• 4TH AVE E CONTINUES
• ZIP CODE 58078 CAR-RT C001
1336 Jevne Debra J & Trenton A [8] ▲701-282-0524
1340 Zierke Jeff L & Denise K [5] ▲701-277-0161
1344 Bernstein Russell W [7] ▲701-282-2808
1348 ☉ Blotsky Leo M & Donna J ▲701-281-1159
1402 Simmers Patrick H & Susan L [6] ▲701-277-9730
1406 McDonough Grace N & John R [16] ▲701-281-8098
1410 Burgard Bradley J [2] ▲701-281-8098
Burgard Donita O701-281-8098
1411 Brown Cathy J & Kevin D [9] ▲701-492-3180
1414 Pfeifle Mabel D [6] ▲701-282-2924
1415 Thies Lisa R [4] ▲701-281-2761
1418 Bitterman Cathy J & William J [9] ▲701-281-2761
1419 Earsley Shelley L [5] ▲701-281-2761
1422 Warren Leroy W & Nance S [5] ▲701-282-6039
1423 ☉ Craig John K ▲701-282-6039
Craig Jkt
1426 Back Connie R & Paul S [8] ▲701-282-6039

SUNTREE DR Cont'd

1427 Entzi Brent R & Tracy K [9] ▲701-356-0285
1430 Wanner Eugene A & Sharon [5] ▲701-356-0237
1431 Dale Barbara A & Richard C [13] ▲701-282-5775
1434 ☉ Peterson Nicole A ▲701-282-7498
Peterson Trevor
1435 Thompson Janice K & Craig E [6] ▲701-282-7498
1438 ☉ Nelson Travis T & Clayton ▲701-282-7498
1439 ☉ Reis Nicole E ▲701-282-7498
Reis Pamela

1503 ☉ Badinger Lillian T ▲701-492-0628
Webber Amie J & Shane E [6] ▲701-282-6287
1506 Schaff Kirsten & Troy A [9] ▲701-492-0791
1507 France Marcelino S & Janet M [6] ▲701-277-0639
1510 Enderle Richard J [5] ▲701-281-1876
1511 Gunderson Eugene R [3] ▲701-277-1095
1514 Delzer Wade R [14] ▲701-282-6406
1515 Wanner Jason J [7] ▲701-282-2980
1518 Stebner Mike A & Paula R [7] ▲701-277-9446
1519 No Current Listing
1522 Sloat Edith H & Orland S [5] ▲701-282-9518
1523 Anderson Claudia A [6] ▲701-282-9971
1526 Udem Lisa A [4] ▲701-282-6803
1527 Wells Julie L & Lyle J [12] ▲701-281-5951
1530 ☉ Williams Joel D ▲701-281-3443
1531 Kackman Danny E & Joyal [5] ▲701-492-9310
1534 Brahmer Sherie M [2] ▲701-492-9310
1538 Joramo Frances & Greg A [4] ▲701-277-1677
1542 ☉ Oscarson Dion L ▲701-277-1677
+ SUNTREE CT BEGINS
1610 Ranisate Faye A & Shawn L [4] ▲701-492-9310
1614 McCann Jacquelin A [3] ▲701-492-9310
McCann Jackie A701-492-9310
1618 Selisker Kari K & Karl [5] ▲701-277-1677
1622 ☉ Lazorenko Joan ▲701-277-1677
☉ Noll Douglas B & Karen J ▲701-277-1677
+ 2ND AVE E INTERSECTS
+ E ST INTERSECTS
HOUSEHOLDS 46

TALLGRASS TRL (HORACE)

• ZIP CODE 58047 CAR-RT R001
10 Burgum Douglas J [11] ▲701-277-0030
HOUSEHOLDS 1

TAYLOR ST S (FARGO)

• ZIP CODE 58104 CAR-RT R016
3506 ☉ Lee Sarah K ▲701-277-0030
Lee Barb A701-277-0030
3519 ☉ Hashbarger Renee R & Dean L ▲701-293-6209
3528 Hall Amy [2] ▲701-271-6928
Hall Carl701-271-6928
☉ Zierden Amy M
3529 ☉ Vigen Brent E & Molly ▲701-364-3614
3538 ☉ Hailovic Mustafa & Nancy701-293-9359
3541 ☉ Klava John M ▲701-235-6460
3548 ☉ Noraker Duane O & Gayle M701-235-6460
3553 ☉ Arnhalt Kevin J & Wanda J ▲701-235-6460
☉ Sjolund Tricia701-235-6460
3560 ☉ Dorsam Glenn P & Sheri T ▲701-492-6265
3565 ☉ Nelson Joshua ▲701-492-6265
3580 ☉ Mayer Neal A & Frances ▲701-499-4307
3591 ☉ Reek David M ▲701-282-9746
3593 ☉ Heinrich David L ▲701-282-9746
3596 ☉ Daignault Darren T & Nancy701-282-9746
3598 ☉ Heinrich Andrew701-282-9746
HOUSEHOLDS 17

TED AVE (HARWOOD)-FROM 501 WALLY ST EAST

+ HIGHWAY 81 N CONTINUES
• ZIP CODE 58042 CAR-RT R001
103 Domier Paulette K & Dennis P [28] ▲701-282-6915
104 Schoenheit Delbert C [29] ▲701-287-7333
105 Sitarz Michael J & Tonya [5] ▲701-281-9643
202 Moug Larry J & Debra A [13] ▲701-492-0478
203 Heyerman Rachel J & Wyatt R [4] ▲701-282-6115
204 Westrick Judy & Wade S [40] ▲701-281-0231
205 Taylor Susan L [8] ▲701-282-6849
206 Monson Neal R & Robert O [16] ▲701-282-6849
207 Mueller Allen L & Cynthia D [10] ▲701-282-6849
+ WALLY ST BEGINS
+ CHAPIN DR INTERSECTS
HOUSEHOLDS 9

N TERRACE N (FARGO)-FROM 701 N RIVER RD N SOUTHEAST

+ ELM ST N CONTINUES
• ZIP CODE 58102 CAR-RT C060
2 Hegstad Earl L & Josephine C [19] ▲701-235-5016
Janecek Kilbourn L & Coila M [12]701-237-9793
3 Davidson Eugene A [21] ▲701-232-5734
Davidson Ernestine701-232-5734
4 Mewes Melissa M [8]701-235-4196
5 Fromm Jeralyn J [6]701-235-4196
Fromm Crystal701-235-4196
6 3 ☉ Duval Roger J & Dorothy C701-235-3182
4 Quast Ruth R & Roger B [4] ▲701-235-0488
5 Torgerson Roger A [4]701-235-0488
6 Carlson Charles O [13] ▲701-293-5654
9 Holm Anita E & Arlan L [28] ▲701-293-8747
12 Pearson Beverly A [15] ▲701-293-8747
Pearson Paul C701-293-8747
15 No Current Listing
16 Holtan Merrie S & Philip E [21] ▲701-297-0035
17 Coughlin Michelle [4]701-297-0035
Coughlin Richard B701-234-1929
18 Fisher George T & Heidi J [14] ▲701-234-1929
21 Duval Lori A [12] ▲701-234-1929
24 No Current Listing
25 Haedt Mary M [21] ▲701-234-1929

N TERRACE N Cont'd

26 Blanchard John H [40] ▲701-232-7650
 Blanchard Ione M701-232-7650
 29 ☉ Jaenicke Joshua D & Carrie ▲701-293-7652
 33 Gillen Thomas [2] ▲701-235-3022
 37 Ummel Heather J [2] ▲
 40 No Current Listing
+ N RIVER RD N INTERSECTS
 42 Montello Daniel [12] ▲
 Noheart Ronald [2]701-235-9808
 43 Anderson Barry C & Marta L [15] ▲701-232-2247
 44 ☉ Kyser Marcia M
 Kyser Dawn
 47 Amundson Patricia S [14]701-235-1786
 51 Doyle Geraldine H [11] ▲701-239-4689
 ☉ Guinn Stacy M
 57 ☉ Myhre Benjamin J ▲
 59 - 61 No Current Listing (2 Hses)
 65 Reed Jeffrey L & Lavina A [16] ▲701-293-7594
 69 Pearson Carol E [2] ▲701-234-0250
+ SHORT ST N ENDS
 94 No Current Listing
 124 Gebeke Melanie C [12]
 Hagness Jamie [13]
 OAK GROVE LUTHERAN SCHOOL schools701-237-0210

BUSINESSES 1 HOUSEHOLDS 39

S TERRACE N (FARGO)-FROM 2 6TH AVE N EAST
• ZIP CODE 58102 CAR-RT C060
 1 Dilbeck Beth R & Kyle L [7] ▲
+ ELM ST N INTERSECTS
 4 Mayer Joyce C & Donald [12] ▲
 7 Treichel Kenneth F [12] ▲701-239-4481
 8 Mattern Leroy A & Tamara R [13] ▲701-232-0874
 12 Koeher Christine I & Jason J [5] ▲701-271-8237
 16 Leier Nancy G [7] ▲701-239-9129
 Leier Kai701-239-9129
 17 ☉ Lucero Steven W & Cheryl ▲701-239-2405
 18 Elkin Diane G [27] ▲701-293-0563
 Elkin Nicole A701-293-0563
 23 Smith Arron M & Doreen I [15] ▲701-235-0578
 24 No Current Listing
 25 ☉ Culvers O N701-232-6609
 26 ☉ Park Mary A701-235-5510
 27 Kieffer Danielle M [13]
 28 Moe Michael J [5]701-297-9155
 Moe R M701-297-9155
 30 Kranz Nicholas H [4] ▲701-237-2299
 31 Sax Dana L & Cheryl L [17] ▲701-280-0844
 33 ☉ Darling Jon E
 Haberman Jeffrey R [6] ▲
 34 Martin Brian J & Jennifer A [6] ▲
 35 ☉ Hanson Britt G
 36 Andersen Julie [12] ▲
 Wagner John P Jr & Julie T [15] ▲701-239-9611
 37 ☉ Garzoli Josh ▲
 40 Schiomann Nancy J & Robert C [20] ▲701-280-1182
 41 Mihlbauer Arlette E & George R [10] ▲701-271-0861
 44 Heiland Stephen J [12] ▲701-235-7647
 45 Hermanson Layne C & Lottie M [14] ▲701-293-9750
 49 ☉ Elseth Jacob R
 50 ☉ Thompson Christi ▲
 52 No Current Listing
 60 Peterson Sandra L & Roger L [17] ▲701-293-3393
 62 ☉ Bohn Kelly J
 63 Dassenko Roger D [13] ▲
 64 Hanson Marc A & Valerie J [13] ▲701-235-5296
 70 Germaine Lucille E [10] ▲701-235-6166
 73 Butler Jane L & Malcolm G [24] ▲701-232-8742
+ SHORT ST N BEGINS
+ SHORT ST N BEGINS
 125 No Current Listing
 135 Poitras Susan F & Stephen W [27] ▲701-232-4235
 139 Schmidt Edward E Jr & Carol A [19] ▲701-293-0844

HOUSEHOLDS 39

THOMAS RD (LAKE PARK)
• ZIP CODE 58554 CAR-RT R003
 14521 Fuss Randy L & Brandie M [9] ▲218-532-5208

HOUSEHOLDS 1

THUE CT (HORACE)
• ZIP CODE 58047 CAR-RT R002
 207 No Current Listing
 213 Steen William B & Joan M [27] ▲701-282-3165
• ZIP CODE 58047 CAR-RT R003
 214 Elhard Elaine [10]
 HORACE SENIOR CITIZENS senior citizens serv ..701-281-0792
 102 Pronovost Henry G [14]701-277-0243
 203 Lauber Michael E [12]701-282-0930
 303 Prindville Johnell B [7]

BUSINESSES 1 HOUSEHOLDS 6

THUNDER RD S (FARGO)
• ZIP CODE 58104 CAR-RT R020
 2902 ☉ Isom Daniel W
 Isom Nancy B
 THUNDER ROAD amusement places701-282-5151

BUSINESSES 1 HOUSEHOLDS 1

TIMBERLINE CIR S (FARGO)
• ZIP CODE 58104 CAR-RT R010
 3103 Anderson Robert D & Sandra K [10] ▲701-235-5492
 3104 Lee Karen K & David A [14] ▲701-235-6703
 3107 Rutherford Gladys I [3] ▲701-235-3549
 Rutherford Jim M701-235-3549
 3108 Lileks Ralph J & Doris L [3] ▲701-232-2339
 3109 Wigfil James V & Jo A [12] ▲701-235-8988
 3110 Echtenkamp Kathryn M [12] ▲701-280-3152
 3114 Armstrong-Law Margaret A [8] ▲701-271-8096
 3115 ☉ Boucher Kathleen701-235-3152

TIMBERLINE CIR S Cont'd
 3116 Backer Bernard E & Teresa S [10] ▲701-293-6758
 3117 Matke Dannelly L & Sally R [5]701-239-5900
 3121 Nyquist Gordon F & Rosemary M [8] ▲701-237-5153
 3122 Maltry Mary E & Emile M [12] ▲701-232-5747
 3123 Steffes Jean C & Robert F [7] ▲701-235-8631
 3124 Floden Deborah K & Gerald P [14] ▲701-476-1866

HOUSEHOLDS 14

TIMBERLINE DR S (FARGO)
• ZIP CODE 58104 CAR-RT R010
 4102 Johnson James M & Kristi L [14] ▲701-237-2215
 4108 Christianson Mayo S & Winifred M [13] ▲701-237-3732
 4114 No Current Listing
 4118 ☉ Lwin Htw H
 ☉ Maw Soe S ▲
 4119 No Current Listing
 4122 Ziejewski Margarita B & Mariusz Z [8] ▲701-239-9432
 4126 Shook Robert J & Susan K [8] ▲701-280-1148
 4202 Thorson Julie A & Randy L [14] ▲
 4206 No Current Listing
 4210 ☉ Scherr Mary ▲
 4214 Pettinger Jane L & Tim J [14] ▲701-280-2945
 4218 Erickson Nancy L & Scott W [10] ▲701-298-3284
 4221 Lindemoen Gary L & Jill A [14] ▲701-237-4274
 4225 Simonson Pamela M & Peter D [10] ▲701-237-0328
 4226 ☉ Haldis Thomas A & Laura J ▲701-235-2111
 4229 Diederick Lee A & Kristine B [9] ▲701-235-2336
 4302 Hyuan Young H [2]701-298-0652
 Hyuan Jin H701-298-0652
 Myung Chang R [3] ▲701-297-7895
 Myung Jin701-297-7895
 4303 Burke Jill A & Wade J [9] ▲701-239-6994
 4306 Hofer Karen L & Michael J [5] ▲701-232-6897
 4307 ☉ Nawrot Mark R & Elizabeth S ▲701-271-8707
 4310 Anderson Debra J & Jon D [5] ▲701-235-7973
 4311 No Current Listing
 4314 ☉ Rondeau Jeffrey A
 4315 Noah Dave C & Carla C [14] ▲701-280-0702
 4319 McArthur Lincoln J & Renae B [3] ▲701-293-7399
 4320 Knutson Barbara A & Gary A [9] ▲701-239-4511
 4324 Wernecke Wade C & Jann M [6] ▲701-293-8313
 4328 No Current Listing
 4332 Grant Jane [6]701-235-1812
 ☉ Newman Donna E701-232-2614
 Newman Vernon B701-232-2614
 4336 Regan Luann S & Kenneth P [10] ▲701-237-4678
 4340 FUNFAR CONSTRUCTION INC building contractors
701-232-2107
 Funfar Elaine M & Charles H [13] ▲701-232-2107
 4402 Hentges Richard A & Lynn G [14] ▲701-237-4944
 4406 Irsfeld Tom J & Beth H [14] ▲701-239-4853
 4410 Hunke Carlton J [6] ▲701-237-4841
 4414 Thorpe Ryan E [2] ▲701-799-9861
 4420 Mausbach Peggy S & Charles A [6] ▲701-239-9621
 4421 Sweeney Greg B & Toni L [4] ▲701-271-0027
 4425 Gray Carmen R & Shawn M [7] ▲701-271-8408
 4426 Bier Dennis E & Wendy [6] ▲701-235-2151
 4429 Sunderland Derek A [10] ▲701-239-4662
 Sunderland Tammy701-239-4662
 4502 Fenstad Roger L & Janice A [22] ▲701-293-3180
 4503 Bernhardson Daniel R & Lisa M [12] ▲701-293-3912
 4601 Pflugrath Tim A & Lynn E [10] ▲701-235-2265
 4603 Neustel Shannon L & Michael S [6] ▲
 4604 Hogenson Caroline F & Donald L [10] ▲
 4607 Heysse Bruce A & Diane K [14] ▲701-241-9576
 4608 Scarberry Eugene A & Susan L [2] ▲
 4615 Erickson Michele M & Ralph R [8] ▲701-297-6929
 4616 ☉ Gierke Todd H & Jan B ▲
 4619 Kang Eunah [9] ▲
 4623 Kiland Rory J & Kristy L [7] ▲
 MIDWEST STEEPLEJACKS INC towers701-241-7040

BUSINESSES 2 HOUSEHOLDS 60

4624 No Current Listing
 4628 Mahoney Timothy J [3] ▲701-298-0838
 Mahoney Kathleen A701-298-0838
 4640 Thom Steven B & Tara L [2] ▲701-241-9844
 4641 Dresser Craig S & Lisa K [14] ▲701-239-4355
 4645 Stroh Mary B & Terry L [7] ▲701-293-3407
 4649 Olig David J & Jollette M [8] ▲701-280-1618

BUSINESSES 2 HOUSEHOLDS 60

TIMES SQUARE WAY (WEST FARGO)
• ZIP CODE 58078 CAR-RT C007
 1912 - 1916 No Current Listing (2 Hses)
 1920 George Michael R [3]701-373-7343
 1924 Moss Jerry L [3] ▲
 Moss Jane D
 1928 Moberg Marc F & Karin M [2] ▲
 1932 No Current Listing
 1936 CARRINGTON COURT/TIMES SQUARE apartments
 1940 No Current Listing

BUSINESSES 1 HOUSEHOLDS 7

TOM WILLIAMS DR S (FARGO)
• ZIP CODE 58104 CAR-RT R006
 1644 ODYSSEY RESEARCH SVC research serv701-232-2388
 RED RIVER COLLECTIONS INC collection agencies
701-237-4488

BUSINESSES 2

TOWN AND COUNTRY RD (MOORHEAD)
TOWNSITE PL S (FARGO)
• ZIP CODE 58104 CAR-RT R021
 4701 Hajric Mufid [2] ▲701-237-9782
 Hajric Muamer701-237-9782
 ☉ Hic Mufid ▲
 4702 Berriche Paula & Hichem B [2] ▲701-293-5548
 4703 ☉ Kvistad Robert ▲
 4704 No Current Listing

TOWNSITE PL S Cont'd
 4705 ☉ Byars Matthew A ▲701-235-0868
 Byars Amy701-235-0868
 4706 Depolis Kristine [2]701-277-8174
 4707 ☉ Hallaway Curtis ▲
 4709 ☉ Bergseth Andrea A
 ☉ Mattern Jason A ▲
 4710 Hook Jacob L [2] ▲701-239-6123
 Hook Breanna701-239-6123

HOUSEHOLDS 14

4711 ☉ Bossart Bette ▲
 4712 German Nicole A [2] ▲701-526-9124
 4713 ☉ Fellows Andrew ▲
 ☉ Reek Kelsey ▲
 4714 Deltener Joshua C & Laura [2] ▲701-492-7881
 4716 Nicolli Sara L [2] ▲
 4717 ☉ Koltes Leslie A ▲
 4718 Feyerfein Norine [2] ▲701-282-9261
 4719 ☉ Beisecker Brad A ▲
 4720 Webb Jonathan M & Veronica [2] ▲701-281-4980
 4721 ☉ Dunlop Teresa
 4722 ☉ Baker Jason P ▲
 Baker Marie
 4723 ☉ Luther Benjamin
 4724 ☉ Vos Nathan W ▲701-478-0806
 Vos Raelle701-478-0806
 4725 ☉ Engquist Jeremy L701-281-0687
 4726 Roloff Jarred M [3] ▲
 Roloff Jon D
 4727 ☉ Deberg Troy ▲
 Deberg Toni
 4728 ☉ Jacobsen Shannyn L & Chadwick R ▲
 4729 ☉ Hansen Robert ▲
 ☉ Olson Linda
 ☉ Wirth Pamela ▲

HOUSEHOLDS 14

4731 ☉ Hoffman Harold G & Lila M ▲701-356-5632
 4733 ☉ Borowicz Pawel P ▲
 Borowicz Magdalena
 4735 Laverdure Michael J [2] ▲
 4737 ☉ Weiss Kay ▲
 4739 Schmitz Sarah L [2] ▲701-281-6025
 Schmitz Stephanie L701-281-6025
 4741 ☉ Duenow Melinda L & Brian M ▲701-271-0568
 4743 Kovash Vanessa [3] ▲
 4745 ☉ German Michael ▲
 ☉ Olson Mindy L
 4747 ☉ Pitrell Sean
 4749 ☉ Mizero Laetitia ▲701-277-7262
 4751 ☉ Schiltz Dawn J ▲
 4753 ☉ Jelovac Eric Z & Ermina E ▲
 4754 Brady Elizabeth [2] ▲
 Brady Calli H
 4755 ☉ Lorentzen Steven M & Caroline ▲701-277-7258
 4756 McMichael Larry [2] ▲701-282-9198
 McMichael Robin L701-282-9198
 4757 ☉ Feickert James A & Nicole
 HEALTH CARE CONSULTANTS INC business mgmt consultants
701-356-0793

HOUSEHOLDS 14

4758 Sandness Kevin D [2]701-492-9122
 4759 ☉ Croaker Linda
 4760 Wood David L [3] ▲
 4761 ☉ Farahmand Kambiz K & Kathleen M701-281-7258
 4762 ☉ Osten Ilene F ▲701-492-6233
 4763 ☉ Gozur Paul E Jr & Elaine A701-282-5504
 4764 ☉ Kuntz Jennifer ▲
 4765 Skjerseth Terry M & Pamela S [4] ▲
 4766 ☉ Limvrev Jeanne ▲
 4767 ☉ Feickert Larry E ▲
 4768 ☉ Eckroth Weston J
 4769 ☉ Haas Justin A ▲
 4770 ☉ Palotas Gizella K ▲701-281-6137
 Palotas Kathy701-281-6137
 4771 ☉ Berger Jill ▲
 4772 ☉ Gustafson Donald S ▲
 Gustafson Michele R701-478-1149
 4773 Anderson Christophe J & Lisa [2] ▲701-277-0116
 4774 Bossert Craig E [2] ▲701-281-7954
 4775 ☉ Meier Cara A ▲701-492-2891
 4776 ☉ Blake Ryan G & Gaylene M701-277-9822
 4777 ☉ Johnson Mark L ▲701-277-9822
 Johnson Daniel W701-277-9822
 4778 Hallaway Matthew C & Deann R [2] ▲701-277-8207
 4779 Aasheim Ryan S [3] ▲
 Aasheim Mickayla
 4780 ☉ Nelson Bridget M ▲
 4781 Lambert Kelly G [5] ▲
 4783 ☉ Speer Carrie S ▲

BUSINESSES 1 HOUSEHOLDS 74

TRAILER DR (ARTHUR)-FROM 143 4TH AVE SOUTH
• ZIP CODE 58006 CAR-RT R001
 440 Timmerman Harold H [3] ▲701-967-8954
+ 5TH AVE INTERSECTS

HOUSEHOLDS 1

TROLLWOOD VLG (FARGO)
TROY ST S (FARGO)-FROM 499 FOREST RIVER DR SOUTH
+ FOREST RIVER RD ENDS
• ZIP CODE 58104 CAR-RT R001
 8205 Weber Edward M & Paula D [21] ▲701-235-6811
 8206 Johnson Richard A & Helen [14] ▲701-237-5022
 8211 Johnson Phil Q & Adeline Z [14] ▲701-298-0433
 8212 Westland Patricia J [3] ▲
 Westland Kaylee
+ RIVER DR S INTERSECTS

HOUSEHOLDS 4

TRUMAN DR (HARWOOD)
• ZIP CODE 58042 CAR-RT R001
 402 No Current Listing

MONTE CARLO DR (F)
1206 Fillett Joel M
1208 Laducer Sharlene J
Lafromboise Misty
Trove Theodore B
Trove Sharlene M
1210 Not Verified
1211 Kinsland Kim L
Kinsland Timothy P
Smith Anthony L
D2 Not Verified
1212 Gomez Raul
1214 Schroeder Joyce O
1215 Anderson Dale L
1215-1216 Not Verified (2 Hses)
1217 Ronning Danny R
Young Kathleen
1218 Geising Thomas H
Geising Sue E
Kruft James E & Marva
1222 Overbo Cindy L
Overbo Tonya M
Severson Perry A
Severson Gray
1224 Beckstrom Daniel A & Kimberly
1226 Priest Wanda R
Upshaw Wanda R
Upshaw William R
+KELLY ST BEGINS
1234 Not Verified
+N UNIVERSITY DR INTERSECTS
BUSINESSES 1 HOUSEHOLDS 78

MONTE CARLO DR N (FARGO)-
ZIP CODE 58102 CAR-RT C094
1004 EVANS BULLET CONSTRUCTION
1010 GLASS-MEND
BUSINESSES 2

MONTEGO AVE (FARGO)-FROM
4851 SAN JUAN DR EAST
ZIP CODE 58103 CAR-RT R014
4408 Cavetti Michael A
Cavetti Lynn
Fitzsimonds Michael D
Rath Shannon K
4419 Hagen Eric R
Hagen Natalie A
4420 Matuska Paul L & Sherri
4431 Tossett Michael A
Tossett Karmen K
4432 Brandstedt Chad
Brandt Chad L
4443 Hunsicker Jerry B & Cynthia
Lynch Thomas A
Lynch Ranae L
4444 Not Verified
4455 Oster Alan L
Oster Kimberly S
4456 Not Verified
4467 Jacob Kyle A
Jacob Amber L
Lizakowski Amber L
4468 Johnson Becky D
Okke David W
4471 Menke James C
Menke Gwendolyn M
Buhr Terrance M
Buhr Kelly R
4480 Lucier John L & Donna
4492 Burchfield Brian W
Burchfield Alice M
4508 Sharrott Jerome D & Jacqueline
4509 Charging Russell J
Charging Ivory L
4520 Hellen Elwood B
4528 Newbury Darrrell W
Newbury Gail L
4531 McDermott Shannon M
Miller Michael J
4532 Lecuyer Pamela J
4540 Christiansen Vernon R
Rivenes Clayton J
Rivenes Bernice R
4543 York John A
York Thomas A
Poulson Lorie J
4555 Loegering Rebecca A
4556 Nulle Dennis M
Nulle Melvin W
4567 Hughes Christopher D
Hughes Sharon J
4568 Christensen Kurt D
Christensen Ernest Jr
4576 Neubauer Robert J & Delphine
4579 Rivenes Clayton
HOUSEHOLDS 38

MORRISON ST (WEST FARGO)-
FROM 399 MAIN AVE W
SOUTH
ZIP CODE 58078 CAR-RT C003
10 ACTION AUCTION SALES

MORRISON ST (W F)
DAKOTA INSTANT PRINT
281-8056
J AND K TRUCKING
281-8899
JIGGS HOMESTYLE RESTAURANT eating places
281-9750
SHIPRITE trucking
281-2306
SUNRISE SUNSET PRESCHOOL & DAYCARE presch ctr
281-0088
Tintes Wally
Tintes Wallace W
TONING SOLUTIONS DIVISION OF PALM COAST TANN
282-3667
1F DITTMER CONCRETE concrete wk
281-9888
+2ND AVE W INTERSECTS
201 Cosslette Joyce M
492-8962
205 McDonald Daniel K & Stacey
282-9563
206 Enderbe James W Sr
281-9154
209 Krueger Glenda
Kruger Kim R
282-5684
Kruger Kraig R
282-5684
210 Hartze Lawrence M Sr
Tollefson Ernest D
282-3070
213 Laurie Richard J
Laurie Angela
214 Patterson David
1 Amundson Melvin D
277-9969
1 Amundson Sonja J
277-9969
2 Not Verified
218 Dahl Dennis K & Vaniese
281-5018
Johnson Van D
281-2005
219 Stevenson Marlene I
Stevenson Joel A
282-4000
STEVENSON HUGH I REV
282-4000
2 Gassmann Derek R
281-2674
2 Gassmann Katherine
281-2674
2 Rinehart Derek
2 Rinehart Katherine
221 Kapaun Renee K
282-4112
222 Fossen Jodi L
Wiedenmeyer Frieda I
282-2092
225 Thoms Kenneth L & Delores
301 Schuler William P
Schuler Ann
302 Vonrueden Anthony M & Joyce
Wallock Nadine A
307 Alley Steven G & Laurie
308 Not Verified
313 Dost David D & Maryann
314 Resenkranz Dale R & Holly
317 Barta Bradley
318 Aipperspach Nikki L
Wynne Tony P
321 Marick Louis F & Constance
323 Kolegraf Marjorie L & Theodore
401 Jamieson James L
Jamison Marilyn M
402 Becklund Janice A
Becklund Janet L
407 Sannes Douglas A & Sheryl
408 Abraham Gary B
Abraham Michelle B
413 Kohoutek Stacey
1 Not Verified
2 Escalona Valarie A
3 Mulder Lillian M
3 Mulder Ben D
4 Huisenga Tammy J
414 Miller Lawrence H & Darlene
419 2-3 Not Verified (2 Apts)
420 Graff Stella M
425 3 Fleming John W
4 Nagel Alvin A
4 Nagel Darin P
426 Odegard Talbert
431 GINGERBREAD HOUSE INCORPORATED the child day care
432 Roehl Leslie D
Roehl Denise A
+5TH AVE W INTERSECTS
502 Troxel Melissa M
509 Riley Michael P
510 Neuschwander Irene H
Neuschwander Laverne R
514 Stenson Jo A
518 Engelstad Susan J & James
522 Volimer Gladys D

MORTON AVE (PAGE)-
ZIP CODE 58064 CAR-RT R001
106 PAGE CLINIC
108 Nelson Vaughn R
114 PAGE FIRE DEPARTMENT
125 PAGE SUPER VALU gro store
129 JEFF'S SERVICE STATION gas serv sta
136 Baasch Steven
141 Mitzel Art E
142 Holden Miles
144 Not Verified
+2ND ST BEGINS
+4TH ST INTERSECTS
+7TH ST ENDS
BUSINESSES 4 HOUSEHOLDS 5

N TER (FARGO)-
ZIP CODE 58102 CAR-RT C060
18 SWIM TEAM LINE
BUSINESSES 1

NELSON DR (HORACE)-
+PARK DR ENDS
ZIP CODE 58047 CAR-RT R002
306 Rothell Heidi M
313 Clemenson Herman M & Ariene
314 Cullen William T & Laura
+SHEYENNE TRAILER CT ENDS
401 Montonye Richard A
402 Sether Shirley G
407 Rabideaux Joe P
413 Oren Mark W
Oren Mary L
414 Kramlich Janice C & Roy
419 Kiernan Sean M
Kiernan Lisa M
Sundie Bonita J
Sundie Jolene R
420 Olson Timothy S
Olson Elizabeth M
426 Bailly Alphonse L & Carolyn
501 Hanson Luanne C
501 Not Verified
502 Walock Shane L
Walock Rhonda J
507 Cameron Allen B & Denise
514-600 Not Verified (2 Hses)
601 Carpenter Dwight
HOUSEHOLDS 19

NELSON ST E (ERIE)-FROM 14701
20 1/2 ST SE WEST
+147TH AVE SE INTERSECTS
ZIP CODE 58029 CAR-RT H001
320 Nowatzki Susan J
Nowatzki Tille
322 McPherson Edward
326 Albert Gladys
437 Lende Tony
Newland Elroy Y
+RAILROAD AVE INTERSECTS
HOUSEHOLDS 5

NICOLE LN (DILWORTH)-FROM
501 5TH ST NW WEST
ZIP CODE 58529 CAR-RT R001
503 Brendemuhl Michael M
Brendemuhl Julianne M
506 Not Verified
507 Ness David R
510 Fowler Jeffrey E & Sue
511 KEN'S PLUMBING
KEN'S PLUMBING plmbg contr
Wirtz Barb
Wirtz Kenny A
600 Dalziel John A
Dalziel Andrea A
601 Highness Kenneth
605 Robideau William L Jr
Rovideau William L Jr
Rovideau Sara M
606 Not Verified
703 Olson Russell M & Bonnie
706 Ambrose Ron
+KROSHUS DR INTERSECTS
805 A J & T ENTERPRISES automatic vending mach
Milbradt Allen M
Milbradt Jennifer L

NICOLE LN (D)
806 Not Verified
809 Brown Terry L
810 Clark Catherine A
817 HOUSKA DAN genl remodeling
818 Irwin Melanie A
BUSINESSES 4 HOUSEHOLDS 18

NODAK DR (FARGO)-FROM 3399
FIECHTNER DR SOUTH
ZIP CODE 58103 CAR-RT C027
1112 DIGITAL EQUIPMENT computer mtrce repr
100 PRUDENTIAL INSURANCE COMPANY OF AMERICA THE insurance agts
120 HANSON DESIGN ASSOCIATES landscape archt
200 GOLDMARK PROPERTY MANAGEMENT INCORPORATED apts
200 MEDIA GROUP LLP real est rntls
1202 CHUCK E CHEESE'S PIZZA pizza restr
+13TH AVE S INTERSECTS
+33RD ST S BEGINS
BUSINESSES 6

NODAK DR SW (FARGO)-
ZIP CODE 58103 CAR-RT C027
1112 SPIT'N IMAGE
BUSINESSES 1

NORTH TER (FARGO)-FROM 753
ELM ST EAST
ZIP CODE 58102 CAR-RT C060
2 Hegstad Josephine G
Hegstad Earl L
2 Janecsek Kilbourn L & Coila
3 Davidson Earnestine
Davidson Eugene A
Kraemer Bluebell W
5 Wilkenson Jeralyn
6 3 Brady David A & Patricia
4 Karmgard Helen S
4 Karmgard Virgil E
5 Rusness Donald G & Barbara
9 Holm Arlan L & Anita
12 Christenson Korenne K
Christenson Kay K
Pearson Beverly
15 Glatt Christopher D
16 Holtan Phillip E & Merrie
17 Buchholz Bradley B & Elaine
18 Halverson Heidi
21 Duval Lori A
24 Not Verified
25 Haedt Mary M
26-33 Not Verified (2 Hses)
37 Melcher Steve
40 Lockwood Melissa
+N RIVER RD BEGINS
42 Mathias Jenifer R
Smykowski Stefanie
43 Anderson Barry C
44 C & S PAYLOADER SERVICES snowplowing
Cleary Timothy
47 Amundson Patricia S
51 Ingebretson Cheryl M
Ingebretson Sean
57 Parrish Beverly J
59 Rehder Tamara R
Rehder Marty J
61 Hanson Jeffrey S & Helen
65 Not Verified
69 Winje Richard
Winje Paul R
+SHORT ST ENDS
94 Berg Richard A & Trina
112 JADCO apts
124 Cummings Alicia
+ASH ST ENDS
BUSINESSES 2 HOUSEHOLDS 35

NORTH TER N (FARGO)-
ZIP CODE 58102 CAR-RT C060
OAK GROVE LUTHERAN
BUSINESSES 1

NORTHERN DR (ARGUSVILLE)-
FROM 16867 25TH ST SE
NORTH
+2ND ST BEGINS
NORTHERN PACIFIC AVE (FARGO)-
ZIP CODE 58102 CAR-RT C060
206 AMERIPRIDE LINEN & APPAREL SERVICES women's clothg stores

NORTHERN PACIFIC AVE (F)
211 DIGITAL HOSPITAL ELECTRONIC SERVICES computer mtrce repr
213 BEEHIVE MUSIC LIMITED musical instrument sto
302 CENTENNIAL SHIPPING PRODUCTS
GUNKELMAN TOD G B G
309 ULTIMATE GRAPHICS L L C screen prtng on fabric
310 FAR-FROM-NORMAL ENTERPRIZES art gds
ZIP CODE 58102 CAR-RT C064
402 GREYHOUND LINES INCORPORATED bus term'serv faciliti
417 LAKOTA BOOKS book stores
502 LAIDLAW TRANSIT SVCS local/suburban transit
ZIP CODE 58102 CAR-RT C065
609 1/2 TRANS AD outdoor adv serv
627 JOSEF'S SCHOOL OF HAIR DESIGN beauty shops
631 STAR LIGHTRIDERS CURIOUS GOODS
ZIP CODE 58102 CAR-RT C066
723 HEALTH CARE ACCESSORIES MERIT CARE clinic
800 A F M DRIVER TRAINING vehicle driving sch
806 KLEIN'S CARPENTRY spl trade contr
828 FARGO MOORHEAD INSULATION COMPANY counters/counter dsply
900 HOME IMPROVEMENT DEPARTMENT INTERIOR LUMBER & HDWR genl remodeling
ZIP CODE 58102 CAR-RT C067
1104 DAILY BREAD social serv
LUTHERAN SOCIAL SERVICE OF NORTH DAKOTA individualfam serv
BUSINESSES 20

NORTHWOOD DR (FARGO)-
ZIP CODE 58102 CAR-RT R002
2508 Munoz Nahir N
Munoz Juan M
2509 Not Verified
2601 Richter Reuben
2602 Renville Charles L
Renville Sandi K
2603 Davis Anthony E
Davis Blair D
2610 Swift Thomas A
Swift Karen M
2611 Schloesser Richard D
Schloesser Jackie
2701 Nysetvold Janet G & Paul
2702 Not Verified
2705 Lynnes Gregory A & Eva
QUALITY TILE & WOOD floor laying
2707 Young Christopher L
Young Tina M
2708 Chaput Larry
Johnston Bradley A
2709 Pellerano Patricia S & Victor
2713 Skansgaard Michael L
Skansgaard Dana M
BUSINESSES 1 HOUSEHOLDS 15

NORTHWOOD DR (HORACE)-
FROM 201 SOUTHWOOD DR
NORTHEAST
ZIP CODE 58047 CAR-RT R002
402 Nohrenberg Robert J
Nohrenberg Twila K
414 Hansen Steve
Larson Luann B
419 Rheault Todd M
Rheault Kathy
420 Bossert Timothy J & Francine
423 Omera Camille
424 Miller Mark A
Miller Kari L
425 Brown Kory M & Jessica
431 Breslin Sharon K & Paul
432 Bucholz Martin S
Bucholz Wanda K
Smith Scott O
Smith Kimberly M
502 Masseth Wayne A & Jackie
507 Reko Donald M
508 Huus Terry D & Cynthia
513 Thompson Jay K & Karen
514 Gilbertson Derek D

NORTHWOOD DR (HORACE)-
FROM 201 SOUTHWOOD DR
NORTHEAST
ZIP CODE 58047 CAR-RT R002
2508 Munoz Nahir N
Munoz Juan M
2509 Not Verified
2601 Richter Reuben
2602 Renville Charles L
Renville Sandi K
2603 Davis Anthony E
Davis Blair D
2610 Swift Thomas A
Swift Karen M
2611 Schloesser Richard D
Schloesser Jackie
2701 Nysetvold Janet G & Paul
2702 Not Verified
2705 Lynnes Gregory A & Eva
QUALITY TILE & WOOD floor laying
2707 Young Christopher L
Young Tina M
2708 Chaput Larry
Johnston Bradley A
2709 Pellerano Patricia S & Victor
2713 Skansgaard Michael L
Skansgaard Dana M
BUSINESSES 1 HOUSEHOLDS 15

NORTHWOOD DR (HORACE)-
FROM 201 SOUTHWOOD DR
NORTHEAST
ZIP CODE 58047 CAR-RT R002
402 Nohrenberg Robert J
Nohrenberg Twila K
414 Hansen Steve
Larson Luann B
419 Rheault Todd M
Rheault Kathy
420 Bossert Timothy J & Francine
423 Omera Camille
424 Miller Mark A
Miller Kari L
425 Brown Kory M & Jessica
431 Breslin Sharon K & Paul
432 Bucholz Martin S
Bucholz Wanda K
Smith Scott O
Smith Kimberly M
502 Masseth Wayne A & Jackie
507 Reko Donald M
508 Huus Terry D & Cynthia
513 Thompson Jay K & Karen
514 Gilbertson Derek D



equipment

1226 Main Ave. W.

AERIAL CONTRACTORS, INC.

Power And Communication Contractor
 Covering: ND, SD, Minn., Mont., Neb., Iowa & Wisconsin, WY, KS
Tel. (701) 277-1737 • Fax (701) 277-1907
 P.O. Box 678 West Fargo, ND 58078

NEW NEIGHBOR

351

STERLING ROSE LA to TERRACE ST S

STERLING ROSE LA (F) cont'd

- 2118 Niles Chad S & Joan []293-7177
- 2122 Unhjem Michael B & Mary []232-2631
- 2130 Urie William L & Kathleen []293-5309
- 2133 Spriggs Kent A & Kathy239-4621
- 2134 Not Verified
- 2138 Knorr David K []293-8834
- Knorr Renee J293-8834
- 2142 Donath Fred W & Joy []293-3473
- 2146 Hanson Steven D293-0935
- HOUSEHOLDS 13

STOCKYARDS RD (WEST FARGO)-FROM HWY 10 N

- 851 CHRISTIANSEN CATTLE CO livestock dlr281-1946
- EXCHANGE BUILDING
- STOCKYARDS VETERINARY SERVICE (INSP SERV)282-5670
- DAGGETT TRUCK LINE trucking-heavy hauling282-3628
- WEST FARGO STOCKYARDS stockyard m/c282-3262
- 202 J & L LIVESTOCK282-5493
- 204 CENTRAL LIVESTOCK AND FARMERS UNION MARKETING282-3262
- CENTRAL LIVESTOCK ORDER BUYING CO282-3205
- 201 MC DONALD LIVESTOCK CO282-3206
- 201 MONTGOMERY & SONS INC livestock dlrs282-3297
- TRIPLE S CATTLE CO livestock dealers282-0333
- NORTH DAKOTA STOCKMEN'S ASSN organ-busn civic and pro282-4121
- BRAND INSPECTORS282-4121
- BUSINESSES 13

SUKUT ST (WEST FARGO)-FROM 2D AV W SOUTH

- ZIP CODE 58078
- + 2ND AV W INTERSECTS
- 119 Not Verified
- + 2D AV INTERSECTS
- 201 Vacant
- + 3RD AV INTERSECTS
- + 4TH AV INTERSECTS
- + 5TH AV INTERSECTS
- + 6TH AV INTERSECTS
- 602 Not Verified
- 620 Niles Ted J & Linda []+282-0106
- + 7TH AV INTERSECTS
- HOUSEHOLDS 3

SUNDANCE CIR (FARGO)-FROM 2300 S 20 1/2 AV EAST OF PARK AV

- ZIP CODE 58103
- + 20 1/2 AV S INTERSECTS
- 2315 Henry Scott P & Sandy []293-9331
- 2317 Bakklia Deborah K []+293-8073
- 2321 Hoy Keith M []234-9974
- 2323 Greenwell J M []232-1481
- Greenwell Dustin232-1481
- 2327 Scott Douglas P []+293-6951
- Scott Patrick J293-6951
- 2329 Bredell B293-6684
- 2333 Hoffart Steven W & Patty []293-8345
- 2335 Diederick James L & Janet []293-1129
- 2339 Meyer Cathy M []237-9881
- 2341 Not Verified
- 2345 Ellingworth Burton L & Sharon []232-7742

SUNDANCE CIR (F) cont'd

- 2347 Thorsteinson Magnus P & Gerarda []239-8168
- Thorsteinson Gerarda239-8168
- HOUSEHOLDS 12

SUNGATE DR (FARGO)-FROM EAST GATEWAY CIR NORTH TO SOUTHGATE DR

- ZIP CODE 58103
- + EASTGATE CIR INTERSECTS
- 2601 Not Verified
- 2602 Sepe Elizabeth M []235-8989
- 2606 Fischer Eve M []+235-0295
- 2610 Weisenberger Robert D & Brenda []237-3510
- 2614 Arkins Larry M235-5428
- 2618 Clapp Edwin G III & Deberah []237-0495
- 2621 MATTRESS C Kersting Barry J & Kim []235-6023
- 2622 Brothen Elair E & Joyce []232-0636
- 2625 Not Verified
- 2626 Brown Larry A & Jo Ann []293-7821
- Brown Jo Ann M293-7821
- Brown Stacy293-7821
- 2629 Callahan Joseph R & Kelly []232-6752
- 2630 Hovey Ivan M293-8305
- 2634 Gugsberg Peter H & Ellen []+232-4130
- + SOUTHGATE DR INTERSECTS
- HOUSEHOLDS 13

SUNRISE CIR (MOORHEAD)

- ZIP CODE 56560
- 403 Not Verified
- 404 BORGAN APARTMENTS
- 1-2 Vacant (2 Apts)
- 3 Cervantes Jiberto233-6954
- 4 Not Verified
- 5 Paul Ruth E []236-6784
- 6 Paul Jane M []236-6822
- 7 Hoaby Diane M []233-0557
- 8-9 Not Verified (2 Apts)
- 10-11 Vacant (2 Apts)
- 12 Not Verified
- 408 Apartments
- 1 Vacant
- 2-3 Not Verified (2 Apts)
- 4 Swanson Daniel []236-6707
- 5 Not Verified
- 6 Heuer Roger N []236-0528
- 7-8 Not Verified (2 Apts)
- 9 Vacant
- 10 Near Dale M []233-6325
- 11 Not Verified
- 12 Vacant
- 411-415 Not Verified (2 Hses)
- BUSINESSES 1
- HOUSEHOLDS 21

SUNSET CIR (MOORHEAD)-FROM N 4TH AV

- ZIP CODE 56560
- + N 4TH AV INTERSECTS
- 401-410 Not Verified (4 Hses)
- HOUSEHOLDS 4

TERRACE ST N (FARGO)-FROM ELM EAST

- ZIP CODE 58102
- + ELM ST INTERSECTS
- 2 Units
- 1 Hergstad Earl237-9793
- 2 Janecek Kilbourn L237-9793
- 3 Davidson Eugene A []232-5734

N TERRACE ST (F) cont'd

- 5 Not Verified
- 6 Units
- 3 Poindexter Marlin H & Margaret []280-2593
- 4 Karmgard Virgil E235-0934
- 5 Rusness Donald G & Barbara []237-6453
- 6 Barlow Howard C & Dorothy []+293-5654
- 9 Holm Arlan L & Anita []+293-5654
- Holm Anita E293-5654
- Holm Kyle293-5654
- 12 Pearson Beverly A []293-8747
- 15 Miller Lawrence R & Rita []+235-4594
- 16 Holtan Phillip E []232-2528
- 17 Vacant
- 18 Not Verified
- 21 Guhlike Scott C []+280-0192
- 24 Not Verified
- 24 1/2 Vacant
- 25 Haedt Mary M []+235-7144
- 26 Blanchard John H []+232-7650
- 29 Aarestad Bruce []293-9874
- 33 Hungerford S A []239-6187
- 37 Not Verified
- + N RIVER RD INTERSECTS
- 40 Not Verified
- 42 Boswell Paul V
- 43 Anderson Barry C & Marla []232-2247
- Anderson Melissa232-2247
- 44 Baker Paul & Michelle []237-6973
- 46 Penuel James J III []235-3812
- 47 Amundson Patricia S []235-1786
- 51 Doyle G H []+232-7715
- 57-59 Vacant (2 Hses)
- 59 Upstairs Hurley Christine M []235-5670
- 60 Lindsay Wallace W & Carol []+232-6398
- 61 Hanson Jeff & Helen []235-1507
- 62-64 Not Verified (2 Hses)
- 65 Reed Jeffrey N & Lavina []293-7594
- 66 Not Verified
- 68 Sullivan Robert T []+235-0803
- 69 Hoselton Evelyn I []239-9453
- 70 Not Verified
- + SHORT ST INTERSECTS
- 92 Cook Teresa []
- 94 Berg Richard A []+237-4015
- 98 Vacant
- 100 Doyle Timothy K & Bonnie []235-4270
- 103 Plehl David []235-6069
- 105 Rudolph Greg298-0731
- 109 Vacant
- 124 OAK GROVE LUTHERAN HIGH SCHOOL237-0210
- BUSINESSES 1
- HOUSEHOLDS 42

TERRACE ST S (FARGO)-FROM ELM EAST

- ZIP CODE 58102
- + ELM ST INTERSECTS
- 1 Brown Gregory P & Lorie []241-9910
- 4 Not Verified
- 7 Mathre Melanie
- 8-16 Not Verified (3 Hses)
- 17 Holbrook Robert L []239-4571
- Holbrook Deborah L239-4571
- 18 Elkin Diane G []+293-0563
- Elkin Nicole293-0563
- 23 Smith Arron & Doreen []235-0578
- Walker Lesley235-0578
- 24 Not Verified
- 26 Zoost Lyle E []232-7020
- Zoost Nora232-7020
- 27 Apartments
- 1-LOWER Not Verified (3 Apts)
- 28 Not Verified
- 30 Moug Richard R []+232-1592

113 South 12th St., Moorhead, MN 56560

Stewart Title Guaranty Company

Policy Issuing Representative Of Old Republic National Title Insurance Co.

CLAY COUNTY ABSTRACT & TITLE INSURANCE

FAX 233-1359
Tel. 233-1358



"For All Your Laser Printer Needs"

901 Westrac Dr.
1-800-726-1764

Tel. (701) 293-6865
FAX (701) 239-4410

COOK SIGN CO.

Design - Manufacturing - Installation - Service
Serving N. Dak., S. Dak., & Minn.

Tel. 701-235-5323
1418 Main Av., Fargo ND 58103
Neon - Plastic - Painted Signs • Highway Bulletins • Illuminated Awnings



AMES SAND & GRAVEL INC.

CONCRETE TO MEET ANY SPECIFICATIONS
CONCRETE PUMPING - WASHED SAND & GRAVEL

2702 1st AVE. N., P.O. BOX 2702, FARGO (58108)

TEL. 232-2594

HOMEOWNER	210	42
<p>EXCH BLDG--Contd Central Livestock Order Buying Co 282-3205 Roningen Jewel E livestock constl 282-8076 Mc Donald Livestock Co 282-3206 Montgomery & Sons Inc livestock dlrs 282-3297 Triple S Cattle Co livestock dealers 282-0333 North Dakota Stockmen's Assn organ- busn civic and pro 282-4121 U S Agrl Dept (Agricultural Mktg Serv) 239-5101</p> <p>STREET CONTINUED Federal Beef Processors Inc meat pkrs 282-9570 Patty's Stockyard Cafe restr</p>	<p>TERRACE AV N (FARGO)--FROM ELM EAST ZIP CODE 58102 2 Units 1 Hegstad Earl L @ 235-5016 2 Gunkelman Ralph F @ 232-4126 3 Davidson Eug A @ 232-5734 5 Martin Bradley L 293-5727 6 Units 3 Deitz Bonnie R 293-7147 4 Vacant 5 Lindquist E Dale @ 232-3751 6 Barlow Howard C @ 237-6453 9 Holm Arlan L @ 293-5654 15 Miller Lawrence R @ 235-4594 16 Gorden Jerome M @ 293-0165 17 Everett Anthony T 232-0869 18★Heinze Mitchell E 293-1464 Bsmt★Rall Curt J 293-1464 21 Guhlike Scott C @ 280-0192 24 Waldera Mark B @ 280-1042 24½★Stelter Andrea 25 Haedt Mary M @ 235-7144 26 Blanchard John H @ 232-7650 29 Aarestad Bruce E @ 293-9874 33★Burke Tracy J 37 Holtan Philip E Rev @ 232-2528 N RIVER RD INTERSECTS 40 Kiszler Scott R 232-0417 42★Mitchell Kathryn @ 43 Anderson Bsmt No Return 44★Baker Paul C @ 237-6973 46★Fuseve Dori 241-9541 47 Schutt Lidian Mrs @ 235-1786 51 Doyle Thos L @ 232-7715 57 Vacant 59 Brink Gary M @ 232-6673 Upstrs Hartog Randy 235-7204 60 Lindsay Wallace W @ 232-6398 61 Anspacher Helen J @ 235-1507 62 Adams Forest W @ 237-4538 64 Berg Sheryl J 235-3408 65 Reed Jeffrey N @ 293-7594 66 Gabrielson David A @ 235-4769 68 Sullivan Robt T @ 235-0803 69 Hoesilton Eric I @ 241-9631 SHORT ST INTERSECTS 92 Vacant 94 Berg Alvin H @ 98★Hastings Thos G @ 232-4574 100 Doyle Timothy K @ 235-4270 103 Hinman Dock @ 293-6245 105 Vaske David A @ 237-4306 109 Vacant 124 Oak Grove Lutheran High School 237-0210</p>	<p>1 Rasmussen Gregg 293-6219 2 Ming Ann 28★Neis Judy 30 Moug Richd R @ 232-1592 31 Aberle David M 241-9808 Main Sax Dana @ 280-0844 33★Huber Wm H 293-5193 34 Olson Gordon R @ 35 Anderson Larry S 293-6147 36 Vacant 37 Waldvogel Jeff J @ 237-5626 40 Schlomann Robt @ 280-1182 41 Vacant 44 Heiland Stephen @ 235-7647 45 Hermanson Layne @ 49★Kuaal Jon R 280-9221 50 Burau Elaine K @ 293-3634 Bsmt Torgerson Phyllis O 235-3525 52 Weigand Phillip F 235-3818 Front★Albright Shane Rear No Return 60 Peterson Roger @ 293-3393 62 Davis Robt E @ 235-0145 63 Oak Arms Apartments 293-5401 A★Bichsel Dirk 234-0766 1 Groeneveld Tracy 2 Flores Gilbert 3 Hammerschmidt Dan 232-0970 4★Olson Cathy 5★Larson David M 6★Wald Dave 64 Apartments 1 Johnson 2 Selberg Steve M 293-7368 95 Sanborn Ruth J Mrs @ 232-8179 70 Germaine Lucille E Mrs @ 235-6166 73 Butler Malcolm G @ 232-8742 SHORT ST INTERSECTS 75 Swenson Harris J @ 232-0594 76 Apartments 1 Peterson Kim 2 Boyum Kirsten 79 Gagein Marianne T @ 235-3641 80 Hockert Nicholas 280-9639 83 Scheer Leonard P @ 232-8579 84 Berg Richd @ 237-4015 87 Crull David I @ 235-0350 93 Fremstad Charles C @ 232-3486 94 Anderson Robt M 95 Raguse Jerry A @ 237-5406 99 Riley Dale @ 234-9699 Bsmt★Olson Jauvel 125 Opitz Durward J @ 241-9389 129 Apartments 1 Scott Dwandi 241-9943 135 Poitras Steph W @ 232-4235 139 Schmidt Edw E @ 293-0844</p>
<p>SUKUT ST (WEST FARGO)--FROM 2D AV W SOUTH ZIP CODE 58078 119 Van Den Einde Bruce A @ 281-0450 201 Johnson S M Mrs @ 282-9441 602 Torgrimson Robt @ 282-3335 620 Nilles Theo J @ 282-0106</p>	<p>75-D</p> <p>SUNDANCE CIRCLE (FARGO) FROM 2300 S 20¼ AV EAST OF PARK AV ZIP CODE 58103 2315 No Return 2317 Bakkila Ralph M @ 293-8073 2321★Hoy Keith M 234-9974 2323★Devilbliss Mary F @ 232-2932 2327 Scott Douglas P @ 293-6951 2329 Plambeck David M @ 232-4356 2333★Weber Gary G @ 234-0504 2335 Diederick Jas L @ 293-1129 2339 Eckdahl Harry E 239-9208 2341★Kohler Donny 239-4420 2345 Hemmah Christopher J @ 237-0416 2347 Vacant</p>	<p>84</p> <p>UNIVERSITY DR N (FARGO)--FROM B N RY NORTH ZIP CODE 58102 NORTHERN PACIFIC AV INTERSECTS 6 D C Sales Co Inc Distr htg contrs 235-0230 10 R & K Auto & Small Engine Repair 235-4371 12 Bill's Video & T V Service 293-1313 19 Midwest Apartments 235-2920 1 Halgren John 232-3492 2 Knoblich Joular 3 Pierson Jennifer 4 Hollar C 5 Thompson Phyllis M 293-6696 6 Vacant</p>
<p>SUNGATE DR (FARGO)--FROM EAST GATEWAY CIR NORTH TO SOUTHGATE DR ZIP CODE 58103 EASTGATE DR INTERSECTS 2601 Simle James T @ 293-0549 2602 Sepe Frank J @ 235-8989 2606 Fischer Eve M @ 235-0295 2610 Weisenberger Robt D @ 237-3510 2614 Anderson Mark L @ 280-9103 2618 Clapp Edwin G III @ 237-0495 2621 Kersting Barry J @ 235-6023 2622 Sun Builders Inc real est 293-7388 Carlson Alan H @ 232-5832 2625 Knutson Jeffrey I @ 237-5156 2626 Brown Larry A @ 293-7821 2629 Callahan Jos R @ 232-6752 2630 Hovey Ivan M @ 293-8305 2634 Guginsberg Peter H @ 232-4130 SOUTHGATE DR INTERSECTS</p>	<p>81</p> <p>SUNSHINE LA (FARGO)--FROM N 12TH AV SOUTH ZIP CODE 58108</p>	<p>42</p> <p>TERRACE ST S (FARGO)--FROM ELM EAST ZIP CODE 58102 1 Wolf Lorele A 4 Clarin Gary H @ 293-7924 7 Vacant 8★Carroll Gregory S 12 Turner Steven R @ 293-0921 16 Erlandsen Mel J @ 293-7812 17 Anacker Edw A @ 293-5783 18 Elkin Brad @ 293-0563 23★Smith Arvon @ 235-0578 24 Stoen Rodney J 239-9164 26 Zoost Nora M Mrs @ 232-7020 27 Apartments</p>

DAKOTA CLINIC LTD.

OFFICE HOURS 8:15 AM TO 5:15 PM
BRANCHES AT WEST ACRES AND NORTH PORT AND MOORHEAD CENTER MALL

1702 S. UNIVERSITY DR. (FARGO)

TEL. 701-280-3300





14 SOUTH 8th ST.

**FREDERICK'S
FLORAL DESIGNS**

When You Think Of Flowers Think Of Frederick's

TEL. 701-232-7127

175

STARR AV (WF)—Contd

- 1220 No Return
- 1221 Mayfield Sue Mrs @ 282-7524
- 1224 Murch Peter G @ 282-2260
- 1225★Deraas Maureen G @ 282-3966
- 1228 Miller Tom @ 282-4687
- 1229 Walker Bruce 282-6683
- 1232 Kasin Charles A @ 282-8097
- 1233 Kerher Doug K @ 282-4335
- 1237 Rinck Gus B @ 282-5482
- 1300 Kurtenbach Dave
- 1301 Walters Steven E @ 782-7344
- 1304 Roscoe Rich @
- 1305 Soland Roger L @ 282-5615
- 1308 Rowe Pam @
- 1309★Wayman Arlo J @ 282-8157
- 1312 Kayney Grace R @
- 1313 No Return
- 1316 Schonauer Greg G @ 282-7223
- 1317 No Return
- 1321★Palmer Karlton M @ 282-4524
- 1325 Murray Keith B @ 281-0439
- 1329 Houser Timothy C 282-7581
- 1333 Lundstrom Timothy J @ 282-2193
- 1348★Ryerson Bob @ 281-0916
- 1352 Vacant
- 1356 Black Jerry L 282-5838
- 1360 Mastre Mitch J @ 282-3698
- 1364 Vincent Larry @ 282-5897
- 1368 Mohr Mitch A @ 282-8706
- 1372 Christianson Jeroy P @ 282-2853

- Goldberg Elevator Busch Agricultural Resources Inc elev 282-5350
- Held Beef Industries meat pkr 282-9570
- Vacant

- 92 Vacant
- 94 Berg Alvin H @
- 98 Wilson Cyril P @ 235-5871
- 100 Livdahl Roger O @ 235-2159
- 103 Du Binh Tran 237-6284
- 105 Sale Geo F @ 232-3096
- 109 Kjos Craig A 232-2969
- 115 Under Const
- 124 Oak Grove Lutheran High Sch 237-0210
- 130 No Return
- 137 Oak Grove Lutheran High School (DORM) 235-1511

SUKUT ST (WEST FARGO)—FROM 2D AV W SOUTH

- ZIP CODE 58078
- 119 Tande Craig A @ 282-8766
 - 602 Torgrimson Robt @ 282-3335
 - 620 Nilles Theo J @ 282-0106

75-B

SUNDANCE CIRCLE (FARGO)—FROM 2300 S 20½ AV EAST OF PARK AV

- ZIP CODE 58103
- 2315 Isaak Harry C @ 293-8294
 - 2317 Bakkila Ralph @ 293-8073
 - 2321 Carlson Craig L 237-4920
 - 2323 Snortland Thomas M @ 235-1849
 - 2327 Scott Douglas P @ 293-6951
 - 2329 Johnston Carma @ 232-4356
 - 2333 Hildre Scott @ 235-6911
 - 2335 Timm L H @ 280-1418
 - 2339 Stende David L @ 232-8495
 - 2341 Shumaker Donald S @ 280-0359
 - 2345 Breen Paul @ 232-2238
 - 2347 No Return

TERRACE ST S (FARGO)—FROM ELM EAST

- ZIP CODE 58102
- 1 Bartram Kevin J @ 293-7232
 - 4 Clarin Gary H @ 293-7924
 - 7 Weber P A @ 232-7193
 - 8 Owens Paul @ 237-5344
 - 12 Turner Steven R @ 293-0921
 - 16 Erlandsen Mel J @ 293-7812
 - 17 Nelson Orville R @ 232-5311
 - 18 Elkin Brad @ 293-0563
 - 23 Graham Ronald P @ 237-4149
 - 24 Vacant
 - 26 Zoost Nora M Mrs @ 232-7020
 - 27 Niskanen Nancy A 293-5684
 - 28 Esterby Eric R 232-8659
 - 30 Moug Richd R @ 232-1592
 - 31 Narveson Emilie @ 232-4531
 - 33 Ethen Nick
 - 34 Palmer Bruce A @ 235-8777
 - 35 Palmer Steve P
 - 36 Bengtson Lillian @ 235-8053
 - 37 Witcik Alice E Mrs @ 235-5249
 - 40 Henry Wm M @ 235-6906
 - 41 Scheiske Harold @ 232-7875
 - 44★Gallaher Dan 235-5342
 - 45 Vacant
 - 49 Bangs Jas
 - 50 No Return
 - Apartment
 - 1 Harchanko David R 293-6103
 - 2 Myers Scott
 - 52 No Return
 - 53 Rockwell Douglas 237-3874
 - ★Moberley Ruth R 293-5558
 - 60 Mc Millan S @ 293-3393
 - 62 Davis Robt E @ 235-0145
 - 63 Apartments
 - A★Woodrich Steve 235-8853
 - 1 Bunkowske Ervin
 - 2 Riedman Connie E 293-9233
 - 3★Hammerschmidt D
 - 4★Grindland E
 - 5★Skang J
 - 6 Olson C N 235-6829
 - 64★Selberg Scott M 235-9068
 - 65 Sanborn Ruth J Mrs @ 232-8179
 - 70 Germaine Lucille E Mrs @ 235-6166
 - 73 Butler Malcolm G @ 232-8742
 - SHORT ST INTERSECTS
 - 75 Swenson Harris J @ 232-0594
 - 76★Solhsem Troy A 232-5018
 - 79 Iken E J @ 232-1035
 - 80★Tyndall Robt 293-8157
 - 83 Scheer Leonard P @ 232-8579
 - 84 Vacant
 - 87 Mlinarcik Charles F @ 235-5903
 - 93 Fremstad Charles C @ 232-3486
 - 94 Oak Grove Lutheran High School (Auditorium)
 - Anderson Robt 235-7887

114

STOCKYARDS RD (RIVERSIDE) FROM HWY 10 NORTH

- ZIP CODE 58078
- Exchange Building Annex
 - 1stfl North Dakota Stockmen's Assn 282-4121
 - Rooms
 - 104 Vacant
 - 105 Vacant
 - 107 U S Livestock Market News & Meat Grading Br 237-5771
 - 108 Oland Inc trucking 282-3757
 - 110 Vacant
 - 111 Swift Independent Packing Co hog buying sta 281-0298

STREET CONTINUED

- Exchange Building 282-3271
- Rooms
- 100 De Jong Cattle Co 282-3502
- 101 Stockyards Cafe 282-5577
- 108 J & R Cattle Co 282-5493
- 110 Vacant
- 112 Sheyenne Rm (Meeting Rms)
- 200 Montgomery & Sons Inc livestock dirs 282-3297
- 205 Central Livestock Assn Inc 282-3262
- 206 Central Livestock Order Buying Co 282-3205
- 207 Vacant
- 208 Mc Donald Livestock Co 282-3206
- 212 Christl Livestock 281-0429
- 213 Hartford Fire Insurance Co (Livestock Dept) 282-3584
- 300 Farmers Union Marketing Assn livestock comm 282-3295
- 305 Dakota Livestock Commission Co 282-3223
- 308 Balthaus & Moyer livestock dirs 282-4245
- 311 Union Stockyards Co Of Fargo 282-3271

STREET CONTINUED

TERRACE ST N (FARGO)—FROM ELM EAST

- ZIP CODE 58102
- 2★Gunkeiman Ralph F @ 232-4126
 - 3★Davidson Eug A @ 232-5734
 - ★Deitz Bonnie 293-7147
 - 5 Vacant
 - 6★Fredericks Lilyan T @ 237-6361
 - 9 Holm Arlan L @ 293-5654
 - 12 No Return
 - 15 Miller Lawrence R @ 235-4594
 - 16 Gorden Jerome M @ 293-0165
 - 17 Vacant
 - 18 Vacant
 - 21 Cordova Randy R @ 237-3419
 - 24 Rahman Don L @ 237-6318
 - 24½ No Return
 - 25★Haedt Mary M @ 235-7144
 - 26 Blanchard John H @ 232-7650
 - 29 Aarestad Bruce E @ 293-9874
 - 33 Carlson Bruce A @ 235-5186
 - 37 Holtan Philip E Rev @ 232-2528

N RIVER RD INTERSECTS

- 40★Foerster Pat R
- 42 Mjones Margt L @ 237-3453
- 43 Solem Ralph D @ 293-8277
- 44 Fabian Michl J @ 235-4812
- 46 Johnson Noel @ 237-4705
- 47 Schutt Geo J @ 235-1786
- 51 Doyle Thos L @ 232-7715
- 57 Wallum Mary K @ 293-3592
- 59 Brink Gary M @ 232-6673
- Hartog Randy 235-7204
- 60 Lindsay Wallace W @ 232-6398
- 61 Janney Mortimer C @ 235-4860
- 62 Adams Forest W @ 237-4538
- 64 Berg Sheryl J Mrs 235-3408
- 65 Berg Michl W @ 237-3257
- 66 Sell Della M Mrs @ 235-6811
- 68 Sullivan Robt T @ 235-0803
- 69★Larson Kristine J 293-8713
- 70 No Return
- SHORT ST INTERSECTS

16 S. 16th ST., P.O. BOX 2306, FARGO, N.D. 58108

KNIGHT PRINTING CO.
NORTH DAKOTA'S ONLY 36" 4-COLOR PRESS
Newly installed in September 1983

TEL. (701) 235-1121



FULL SERVICE INVESTMENT FIRM
MEMBER NEW YORK STOCK EXCHANGE

TEL. 235-7893

23 BROADWAY



LUTHERAN BROTHERHOOD

(701) 280-1234
Life and Health Insurance
For Lutherans



LUTHERAN BROTHERHOOD

SOUTH DR (FGO)—Contd

- 703 Lutheran Church Missouri Synod
North Dak dist ofc 293-9001
- 706 Meier Dwight 232-1435
- 710 Kasdan David @ 232-0660
- 711 Gar E Thomas Trucking 232-6263
*Thomas Gar E @ 235-9428
- 714 Plambeck Steph W @ 235-5462
- 718 Petterson R Cecil @ 232-8430
- 801 Norum Henry A @ 232-4080
- 802 Nelson Donald C @ 235-6809
- 805 Simonson Edw A @ 232-4773
- 806 Flake Harold R @ 232-5332
- 809 Williams Norman D @ 235-5832
- 810 Olson Roland F @ 237-0774
- 813 Helmeke Maynard M @ 232-0109
- 814 Skarphol Jacob @ 235-5269
- 901 Thomas Frank E @ 237-5368
- 902 Dennis Robt @ 235-8800
- 905 Hlebichuk Larry J @ 293-6463
- 906 Lindblom J Roger @ 237-5124
- 909 Schultz Wm C @ 237-3216
- 910 Benson Geo E Jr @ 232-5006
- 913 Schneider Fredk C @ 235-1662
- 914 Kelsch Geo S @ 232-3156
- 917 Peters Matilda P Mrs @ 232-8239
- 918 Weatherford Wayne B @ 235-2365
- 1001 Streed Robt G @ 232-5464
- 1002 Nystul Vernon P @ 232-6640
- 1005 Wightman Darwin D @ 235-4958
- 1006 Thompson James L @ 235-7295
- 1009 Glessing Gary H @ 232-5690
- 1010 Vacant
- 1013 Dahl Bruce L @ 235-8980

SOUTHWOOD DR (FARGO)—FROM 2900 S 11TH EAST

- ZIP CODE 58102
- 501 Gunkelman J Paul @ 237-0475
 - 502 Brown Donald W @ 235-8613
 - 503 Krieder Alva M @ 237-6450
 - 508 Wimbush John B @ 237-3542
 - 509 Grove John M @ 235-5070
 - 510 Greving Paul A @ 232-6169
 - 515 Stern Edw R @ 237-9999
 - 517 Wallwork Wm W Jr @ 235-4730
 - 521 Kleist Keith C @ 232-6182
 - 601 Gibb Donald @ 232-3518
 - 602 Johnson Robt M @ 237-0525
 - 606 Dunkirk Richd A @ 280-2121
 - 610 Ferguson Wm T Jr @ 232-1495
 - 611 Mc Graw John M @ 235-7188
 - 614 Walton Robt 232-1521
 - 618, Mc Culley James W @ 293-6583
 - 621 Miller Joseph W @ 237-4070
 - 622 Bladholm Terry R @ 293-6997
 - 701 Dady John D @ 232-4800
 - 702 Erickson Joseph E @ 232-5678
 - 706 Baldwin Jerry J @ 232-4012
 - 710 Halliday D Ross @ 237-4460
 - 711 Hansen Donald R @ 237-3414
 - 714 No Return
 - 718 Goldberg Richd W @ 235-0121
 - 721 Bunker A G @ 235-3907
 - 722 Moyer Gerald B @ 232-1788
 - 801 Jones Frank R @ 293-0528
 - 802 Maring David S @ 255-7140
 - 806 Mc Grath Joseph S Jr @ 235-5920
 - 810 Gorman Steph T Jr @ 235-4322
 - 811 Reed James S @ 235-8008
 - 814 Herbst Robt B @ 235-1337
 - 818 Spolum Robt N @ 237-0885
 - 821 Jones Norman M @ 232-8148
 - 822 Hanson Wayne R @ 237-6581
 - 901 Magness John L @ 237-0952

- 902 Charlet Lawrence D @ 237-3577
- 906 Kraft Lawrence G @ 237-4886
- 909 Maring Russell D @ 237-6919
- 912 Scheel Fred B @ 235-9778
- 915 Moses Charles A @ 235-4668
- 918*Hanson Jack W @ 235-2120
- 921 Pearson Bruce J @ 293-7568
- 922 Beckstrom James C @ 235-0510
- 923 Beckstrom Sharon L Mrs
- 1001 Sugihara James M @ 235-8266
- 1002 No Return
- 1006 Gordon David D @ 237-5376
- 1010 Knutson David F @ 235-2890
- 1011 Selvig Abner O @ 235-5774
- 1014 Rix Richd D @ 235-1007
- 1018 Preston Edw G @ 232-8756
- 1021 Annear Gary H @ 237-5943
- 1022 Levine Leonard @ 237-3737

STARR AV (WEST FARGO)—EAST OF 12TH ST E SOUTH OF MAIN AV

- ZIP CODE 58078
- 1200 Vacant
 - 1204 Vacant
 - 1208 Vacant
 - 1209 Hansen Mike E @ 282-6325
 - 1212 Vacant
 - 1213*Dahm Roy A @ 282-4010
 - 1216*Hanson
 - 1217 Vacant
 - 1220 Vacant
 - 1221*Hall Lannis W @
 - 1224*Murch Peter G @ 282-2260
 - 1225 Vacant (3 Hses 1225-29)
 - 1232*Kasin Charles A @
 - 1233*Kenler Doug K @ 282-4335
 - 1237 Rinck Gus B @ 282-5482
 - 1300 Vacant
 - 1301*Walters @
 - 1304*Meland Steve E @ 282-8705
 - 1305 Vacant (5 Hses 1305-13)
 - 1316*Schonauer
 - 1317 Vacant (4 Hses 1317-29)
 - 1333*Adair Darryl L @
 - 1348*Hoffman Bill P 282-9448
 - 1352 Vacant
 - 1356*Jacobson
 - 1360*Miller Wayne A @ 282-6441
 - 1364*Vincent Larry
 - 1368*Mohr Mitch @
 - 1372 Akin Glenn H @ 282-4079

STOCKYARDS RD (RIVERSIDE) FROM HWY 10 NORTH

- ZIP CODE 58078
- Exchange Building Annex
Istfl North Dakota Stockmen's Assn
282-4121
- Rooms
- 102 Taylor Cattle Co 282-3122
 - 102 Taylor Trailer Sales 282-3122
 - 104 Vacant
 - 105 Northrop Dispatch & Brokerage Inc
trucking 282-3731
 - 107 U S Agrl Marketing Serv (Livestock
Br) 237-5771
 - 110 Stge Rm
 - 111 Vacant
- STREET CONTINUED**
Exchange Building 282-3271
Erickson Cattle Co dtrs 282-3791
- Rooms
- 100 De Jong Cattle Co dtrs 282-3502

- 101 Stockyards Cafe 282-5577
 - 108 J & R Cattle Co 282-5493
 - 108 Oland Inc trucking 282-3757
 - 110 King Pig Co livestock dtrs 282-3076
 - 111 Heron Dressed Beef cattle buyer
282-9511
 - 112 Sheyenne Rm (Meeting Rms)
 - 200 Montgomery & Sons Inc livestock dtrs
282-3297
 - 205 Central Livestock Assn Inc 282-3262
 - 206 Central Livestock Order Buying Co
282-3205
 - 207 Market Bureau Union Stockyards
282-3248
 - 208 Mc Donald Livestock Co 282-3206
 - 212 Wegner Livestock dtrs 282-8582
 - 213 Hartford Fire Insurance Co (Livestock
Dept) 282-3584
 - 300 Farmers Union Marketing Assn
282-3295
 - 305 Dakota Livestock Commission Co
282-3223
 - 308 Balthausen & Moyer livestock dtrs
282-4245
 - 311 Union Stockyards Co Of Fargo
282-3271
- STREET CONTINUED**
Goldberg Feed & Grain Co Inc elev
282-3269
Gold Label Feeds Inc dtrs 282-3269
Held Beef Industry meat pkrs 282-9570

SUKUT ST (WEST FARGO)—FROM 2D AV W SOUTH

- ZIP CODE 58078
- 119 Tandé Craig A @ 282-8766
 - 201 No Return
 - 602 Torgrimson Robt @ 282-3335
 - 620 Nilles Theo J @ 282-0106

SUNDANCE CIRCLE (FARGO)—FROM 2300 S 20 1/2 AV EAST OF PARK AV

- ZIP CODE 58102
- 2315 Kachnovy Michl @ 293-1919
 - 2317 Bakkila Ralph @ 235-0210
 - 2321 Bernardson Tim D @ 235-0291
 - 2323 Fougner Gary @ 235-1849
 - 2327 Scott Douglas P @ 293-6951
 - 2329 Davis John W @ 293-6992
 - 2335 Timm Agency & Associates ins
293-6335
 - Timm Leland H @ 280-1418
 - 2339 No Return
 - 2341 Shumaker Donald S @ 280-0359
 - 2345*Martinson Kent @ 237-4355
 - 2347 Daly Michl J

TERRACE ST N (FARGO)—FROM ELM EAST

- ZIP CODE 58102
- 2 Heit Laura
 - 3 Vacant
 - 5 No Return
 - 6 Eames Fred G @ 232-4211
 - 9 Holm Arlan L @ 293-5654
 - 12 Bartley John T Jr @ 237-3760
 - 15 Miller Lawrence R @ 235-4594
 - 16 Gorden Jerome M @ 293-0165
 - 17 No Return
 - 18 Lewandowski Steph W @ 293-5531
 - 21 Hinton Floyd @ 232-1600

2704-5th AV. S.

TAXI

CITY CAB
DOYLE CHECKER CAB
KONEN CAB CO. INC.

Serving Fargo - Moorhead Area

233-1354
235-5535
235-7357

FARGO



MOORHEAD INSURANCE

PACKAGED PROTECTION

IN THE MOORHEAD CENTER MALL

Moorhead, Minnesota 56560

Phone 236-9627

Tel. 233-8444



**RESTAURANT
&
LOUNGE**



501 Country Club Road

*Dine In Rustic Nordic Decor
Overlooking The Red River and, The
Moorhead Country Club Golf Course.*

TEL. 233-8558

Moorhead

158

N TERRACE ST (FARGO)—Contd

- 24 Rahman Donald L © 237-6318
- 24½*Mc Gregor Myrna
- 25 Klein Le Roy A © 237-4156
- 26 Blanchard John H © 232-7650
- 28 Paulson Sound Service elec als & repr
232-1723

*Paulson Wes

- 29 Aarestad Bruce E © 293-9874
- 33 Carlson Bruce A © 235-5186
- 37 Rosebrook Myron © 293-8775

N RIVER RD BEGINS

- 40 Michelson Marvin Jr © 235-2694
- 42*Bahma Shirley 232-3608
- 43*Solem Ralph D © 293-8277
- 44 Fabian Michl J © 235-4812
- 46*Titus Vickie 232-3509
- 47 Schutt Geo © 235-1786
- 51 Doyle Thos L © 232-7715
- Offner Gena J Mrs © 232-7715
- 57 Wallum Mary K © 293-3592
- 59 Brink Gary M © 232-6673
- Hartog Randy 235-7204

- 60 Lindsay Wallace W © 232-6398
- 61 Janney Mortimer C © 235-4860
- 62 Adams Forest W © 237-4538
- 64*Huebner Cathy 235-9745
- 65 Vacant
- 66 Sell Robt E © 232-3644
- 68 Sullivan Doris Mrs © 235-0803
- Sullivan Danl J 235-0803
- 69 Larson Dwight E © 293-8713
- 70*Meyers Gerald

SHORT ST ENDS

- 92 Burgess Kath E © 235-4883
- 94 Berg Alvin H ©
- 98 Wilson Lucille M Mrs © 235-5871
- 100 Livdahl Roger O © 235-2159
- 103 Du Bink Tran 237-6284
- 105 Sale Geo F © 232-3096
- 109 Kjos Craig A © 232-2969
- 115*Muy Hwonzim 232-8397
- 124 Oak Grove Lutheran High Sch
237-0210
- 130*Mattson James K Rev 232-8800
- 137 Oak Grove Lutheran High School
(Girls Dorm) 235-1511

**TERRACE ST S (FARGO)—FROM ELM
EAST**

ZIP CODE 58102

- 1 Mc Conn Karen
- 4 Clarin Gary H © 293-7924
- 7 Weber Timothy J © 232-7193
- 8 Harkness Paul W © 232-0995
- 12*Hubert Wm S 293-9843
- 16 Erlandsen Melvin J © 293-7812
- 17 Nelson Orville R © 232-5311
- 18 Elkins Brad © 293-0563
- 23 Graham Ronald P © 237-4149
- 24 Ohnstad Emil J © 235-6212
- 26 Zoost Nora M Mrs © 232-7020
- 27*Corbey Kim
- 28*Esterby Eric 232-8659
- 30 Moug Richd R © 232-1592
- 31 Narveson Emilie © 232-4531
- Edwards Wallace
- 33*Fritz Brent
- 34 Palmer Bruce A © 235-8777.
- 35*Esperum Susan
- 36 Bengtson Lillian © 235-8053
- 37 Witcik Alice E Mrs © 235-5249
- 40 Henry Wm M © 235-6906
- 41 Schelske Harold © 232-7875
- 44 Mc Millan Sandy L © 293-3393

- 45*Lehee Darrell A © 280-1265
- 49 Lane Mark B © 293-3291
- 50 Hunt Chauncey G © 235-8885
- 52 No Return
- 53 No Return
- 60 No Return
- 62 Davis Robt E 235-0145
- 63 Apartments

- A Nelson Jerald J © 237-0925
- 1*Bunkowski Ervin 237-0925
- 2*Riedman C

- 3*Vossler Alen 236-8475
- 4*Vorachek L 293-0916
- 5*Sorenson Cathy 235-2039
- 6*Pribula Kathy

- 64 Walkin Nettie Mrs 293-5718
- Munger Mark A 280-2016
- 65 Sanborn Ruth J Mrs © 232-8179
- 70 Germaine Lucille E Mrs © 235-6166
- 73 Fleckenstein John W © 237-5427

SHORT ST BEGINS

- 75 Swenson Harris J © 232-0594
- 76 Tran Phuoc Loc 293-3552
- 79 Iken Evelyn J Mrs © 232-1035
- 80*Paul Mark A 232-0554
- 83 Scheer Leonard P © 232-8579
- 84*Sather Dennis Jr 232-4627
- 87 No Return
- 93 Fremstad Charles © 232-3486

- 94 Oak Grove Lutheran High School (Boys
Dorm) 232-9156
- Anderson Robt 235-7887
- 95 No Return
- 99 No Return
- 125 Geffre John P © 237-3091
- 135 Poitras Steven W © 232-4235
- 139 Stephens Vernon S 232-2900

**UNIVERSITY DR N (FARGO)—FROM
B N RY NORTH**

ZIP CODE 58102

- NORTHERN PACIFIC AV INTERSECTS
- 6 Allied Van Lines 239-4228
- 1 T S Inc 237-4378
- 10 Tidy Car auto equip als
- 12 Ingberg Upholstery & Fabric Shop
235-6598
- 19 Boudger Apartments
- 1*Severson Jamie
- 2*Paradis Steve
- 3*Mathison Todd
- 4*Diepolder John
- 5*Robinson Kevin
- 6*Braaten Kevin
- 20 Appliance Parts Inc (Sub Ofc) 235-4291
- 21 Parking Lot
- 23 No Return
- 25 Dictaphone Corp 293-6693
- 26 Vacant
- 27 Winter & Associates Inc food brokers
293-7460
- 29 Sherwin Williams Co Northwest (Div
Ofc) 237-6301
- 30 U-Drive Conoco gas sta 235-5008

- N 1ST AV INTERSECTS
- 101 Bluebird Grocery 237-0233
- Bluebird Off-Sale beer 237-0233
- 102 Gjervold Motor Co auto marine
232-7471
- 103 Gress Agnes © 237-0131
- Vacant
- 107 Moore Rose 293-0054
- Imberi Andrew 280-2072
- 111 Mister Nifty Dry Cleaning 235-2126
- 112 Manchester Building

ROOMS

- 104 Keebler Co baked goods 235-4478
- L110 Vacant
- L112 Twin City Printing prntr 293-0679
- L114 Hoover Appliance 237-9010
- L116 Vacant
- L118 Astrup Odell M lwyr 293-1149
- L120 Vacant
- L122 T R W (Customer Serv Div)
232-8541
- L124 American National Insurance
237-4435
- 127 Audio Media adv audio prod
237-6863
- 137 Minnesota-Dakota Elevator Co
237-3573
- 138 Occidental Life Insurance Co
237-0430
- L139 Musicians Assn 235-4279
- L140 Vacant
- 101 Vacant
- 102 Vacant
- 103 Vacant
- 201 Kepler Co real est mgmt
235-8240
- 202 Home Insurance Co 293-5050
- 203 Ness G L Agency Inc 280-1768
- 206 Vacant
- 210 Vacant
- 220 Clark Equipment Co (Melroe Div)
293-3220
- 250 Wegner Fraese & Nordeng lwyr
235-7501
- 270 Square D Co mfrs rep 235-7223
- 292 North American Plant Breeders intl
seed business 237-4109
- 290 State Tax Dept (Sub Ofc) 237-8111
- 300 United Accounts Inc colln 237-9494
- 301 Standard Register Co business
forms 293-7310
- 302 Vacant
- 306 Security International Ins Data
Dept (Sub Ofc)
- 308 Union Carbide Agricultural
Products O Inc 293-6808
- 310 Midwest Patrol 237-3652
- 316 Ladbury Security Intl Ins Agcy
(Sub Ofc)
- 317 Halvorsen Moore Sprague & Moore
293-6009
- 318 Security Intl Ins (Sub Ofc)
- 320 Security Intl Ins (Sub Ofc)
- 322 Security International Insurance Co
232-7181
- 390 Vacant
- 395 Vacant

STREET CONTINUED

- 123 State Farm Insurance 232-5585
- 124 Sapa T W & Associates 232-8996
- N 2D AV INTERSECTS
- C M ST P&P CROSSES
- 215 Gold Bond Stamp Redemption Center
(Sales Ofc) 235-7991

3D AV N INTERSECTS

- 302 Young Bob Agency Inc ins 232-2505
- Young Realty Inc 237-3539
- 302½ Britton Tax Service 280-0189
- Britton Bruce lwyr 280-0186
- 306 Watkins Quality Products 235-8358
- 308 Kelly-Westinghouse Appliance
235-4255
- 310 North University Barber Service
232-0395
- 312 Northwest Karate Sch 237-3430

RED RIVER EXCAVATING

• RESIDENTIAL • COMMERCIAL

1313-6th Av. N., Moorhead

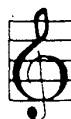

"Your Friendly Keyboard Specialists"

**UNIVERSITY CENTER
Pianos and Organs**

Featuring Baldwin Pianos & Organs

PHONE 293-6156

1117 - 19th Ave. N.

Fargo, N. Dak. 58105



James S. Reed

REED INVESTMENT INC.

Specialists In Commercial and Investment Real Estate

2830 S. University Drive, Fargo, N.D.

Tel. 237-4142



Richard A. Hentges

133

FARGO HOUSEHOLDERS DIRECTORY

SOUTHWOOD DR (FGO)—Cont'd

- 902 Feigum James A @ 235-1289
- 906 Mc Culley James W @ 293-6583
- 909 Bullis Harold O @ 235-6965
- 912 Scheel Fred B @ 235-9778
- 915 Moses Charles A @ 235-4668
- 918 Johnson Jack E @ 237-4446
- 921 Einerson David A @ 237-9598
- 922 Meyer D J @ 237-4217
- 1001 Sugihara James M @ 235-8266
- 1002 Cowgill Warren T @ 237-3514
- 1006 Gordon David D @ 237-5376
- 1010 Knutson David F @ 235-2890
- 1011 Selvig Abner O @ 235-5774
- 1014 Boelz Dale E @ 235-1007
- 1018 Preston Edw G @ 232-8756
- 1021 Annear Gary H @ 237-5943
- 1022 Levine Leonard @ 237-3737

- 305 Dakota Livestock Commission Co
282-3223
- 308 Balthausen & Moyer livestock dlrs
282-4245
- 310 Vacant
- 311 Union Stockyards Co Of Fargo
282-3271

STREET CONTINUED

- Flavorland By Products 282-3244
- Goldberg Feed & Grain Co Inc elev
282-3269
- Gold Label Feeds Inc dlrs 282-3269
- West Fargo Concrete Products mfrs
282-4148
- Flavorland Industries meat pkrs 282-3244

- 100 Langseth Marc A @ 293-1048
- 103*Thi Mai Han 235-8677
- 105 Sale Geo F @ 232-3096
- 109 Rosene Bryce 293-3488
- 115*Larson Warren G 235-2386
- 120 Oak Grove Lutheran High Sch
237-0210
- 124*Vitalis Dale Rev
- 137 Oak Grove Lutheran High School
(Girls Dorm) 232-9132
- 138*Ward Gregory T 232-2687

STERLING AV (FARGO)—FROM 830 CAMERON ST NORTH TO HOLLY ST

ZIP CODE 58102

STOCKYARDS RD (WEST FARGO INDUSTRIAL PARK)—FROM HWY 10 NORTH

ZIP CODE 58078

Exchange Bulding Annex
1stfl North Dakota Stockmen's Assn
282-4121

- Rooms
- 101 Taylor Cattle Co 282-3122
- 104 Vacant
- 105 Vacant
- 106 Vacant
- 107 U S Agrl Marketing Serv (Livestock Div) 237-5771
- 107 U S D A Meat Grading Br 237-5771
- 108 Northrop Dispatch & Brokerage Inc trucking 282-3731
- 110 Vacant
- 111 Armour & Co (Buying Ofc) 282-4553

STREET CONTINUED

- Exchange Building 282-3271
- Erickson Cattle Co dlrs 282-3791
- Rooms
- De Jong Cattle Co dlrs 282-3502
- 101 Stockyards Cafe 282-3510
- 101 West Fargo Cattle Co 282-2248
- 108 Blakely Cattle Co dlrs 282-3707
- 108 White Hall Packing Co 282-6483
- 109 King Pig Co livestock dlrs 282-3076
- 109 Mc Nulty Cattle Co 282-3502
- 110 Bair Sheep Co Of Fargo 282-3688
- 110 Whitehall Cattle Co 282-6483
- 111 Vacant
- 112 Vacant
- 200 Montgomery & Sons Inc livestock dlrs 282-3297
- 205 Central Livestock Assn Inc 282-3262
- 206 Central Livestock Order Buying Co 282-3205
- 207 Market Bureau Union Stockyards 282-3248
- 208 Mc Donald Livestock Co 282-3206
- 213 Hartford Fire Insurance Co (Livestock Dept) 282-3584
- 300 Farmers Union Marketing Assn 282-3295

SUKUT ST (WEST—FARGO)—FROM 2D AV W SOUTH

ZIP CODE 58078

- 119*Iszler Arth A @ 282-3544
- 201 Johnson Marvin @ 282-4171
- 420*Moore John E Rev 282-3321
- 602 Erstad Clifford M @ 282-2480
- 620 Wickenheiser Viola M Mrs @ 282-3906

TERRACE ST N (FARGO)—FROM ELM EAST

ZIP CODE 58102

- 2*White-Calfe Alberta 293-3661
- 3*Pherson C A @ 232-5419
- 5 Johnson Lillian T Mrs @ 232-0985
- 6 Eames Fred G @ 232-4211
- 9 Richard Yvonne Mrs @ 237-6112
- 12*Barley John Jr @ 237-3760
- 15 Miller Lawrence R @ 235-4594
- 16 Gorden Jerome M @ 293-0165
- 17 Berrell Rosalie Mrs 232-2807
- 18 Lewandowski Stephen W @ 293-5531
- 21 Hinton Floyd E @ 232-1600
- 24*Blanchard Barbara
Leverson David L @ 235-9867
- 25 Klein Le Roy A @ 237-4156
- 26 Blanchard John H @ 232-7650
- 29 Schaffer Frank J 232-5736
- 33 Benson Elvin B @ 235-7905
- 37 Kavanaugh Johanna J Mrs @ 232-0188
- N RIVER RD BEGINS
- 40 Sondreal Wm O @ 235-4919
- 42 Andersen Phillip E @ 232-8702
- 43 Worcester Jerald L @ 235-9011
- 44 Solberg Joseph O @ 232-5373
- 46 No Return
- 47 Idso Geraldine Mrs @ 232-2048
- 51 Doyle Thos L @ 232-7715
Offner Gena J Mrs @ 232-7715
- 57 Idso Percy T @ 237-4052
- 59 Grant Richd W @ 235-2400
*Geotz Darrell
- 60 Lindsay Wallace W @ 232-6398
- 61 Janney Mortimer C @ 235-4860
- 62 Adams Forrest W @ 237-4538
- 64*Thysell Charles 235-9362
- 65 Helgeson Duane R @ 237-4923
- 66 Sell Robt E @ 232-3644
- 68 Sullivan Doris Mrs 235-0803
- 69 Peterson Myrtle P Mrs @ 232-2321
- 70 Jensrud Charlene E Mrs @ 237-9698
- SHORT ST ENDS
- 92 Burgess Kath Mrs 235-4883
- 94 Berg Alvin H @
- 98 Wilson Cyril P @ 235-5871

TERRACE ST S (FARGO)—FROM ELM EAST

ZIP CODE 58102

- 1*Phillips David E @ 293-7435
- 4 Haaland A S @ 293-9998
- 7 Prestegard Gladys B Mrs @ 232-3909
- 8 Pfeiffer Georgianna osteo @ 235-5923
- 12 Wetzstein Rose @ 237-9869
- 16 Erlandsen Melvin J @ 293-7812
- 16½*Nhw Do 235-6228
- 17 Nelson Orville R @ 232-5311
Nenow Roger
- 18 Elkins Brad @ 293-7248
- 23*Brausen Ben G @ 235-1824
- 24 Ohnstad Emil J @ 235-6212
- 26 Zoost Nora M Mrs @ 232-7020
- 27*Hangaard Lyman C 235-1442
Ray Judith L 293-1382
Paulson's Sound Service sound system
232-1723
Paulson Wesley H @ 232-1725
- 28*Mueller James H 232-5800
- 30 Moug Richd R @ 232-1592
- 31 Narveson Emilie @ 232-4531
*Rick Jim 237-3084
*Harr Darrel 237-3084
- Bsmt*Olson David
- 33 Henderson Gerald 293-7245
- 34 Hoffarth Cyril L @ 237-3251
- 35 No Return
- 36 Bengtson John @ 235-8053
- 37 Witcik Harry M @ 235-5249
- 40 Henry Wm M @ 235-6906
- 41 Schelske Harold @ 232-7875
- 44*Mc Millan John D @ 293-3393
- 45*Robbins John M
- 49 Vacant
- 50 Hunt Chauncey G @ 235-8885
*Mieke Hussey P 235-4859
- 52 Schmunk Harold @ 232-6095
- 53*Thiel Lenny D
*Lang Terry L 293-3243
- 60 Edmonds Ada 232-5148
*Mills Randy L 235-7673
- Bsmt*Johnson Bob
- 62 O'Connor Dolores
- 63 Nelson Jerald @ 237-9624
Apartments
- 1*Brown Willie B 235-4885
- 2 Chamngong Pataburi 232-4874
- 3*Stieha Donald J 235-4614
- 4*Mc Aleer Allan 235-1961
- 5*Tomaneck Vernon 232-7829
- 6*Osterman James
- 64 Walkin Nettie Mrs 293-5718
- 64½ Christianson Edgar H 232-0241
- 65 Sanborn Roy M @ 232-8179
- 70 Germaine Lucille E Mrs @ 235-6166
- 73 Vacant
- SHORT ST BEGINS
- 75 Swenson Harris J @ 232-0594

2630 S. University Dr., Fargo, N.D.

24 LANES - BOWLERS PRO SHOP - EQUIPMENT AND SUPPLIES - RESTAURANT - COCKTAIL LOUNGE - BANQUET AND MEETING ROOMS

THE BOWLER

Tel. 235-7588 or 293-0200



315 BROADWAY, FARGO TEL. 232-7457

THE TOGGERY
INC.
QUALITY FIRST

Brookdale - MHD, 233-6315

Fargo 232-7133

MADE IN
CANADA
SHIRTS
POLO
CLOTHES

Sioux Oil & Fuel Co.

235-6655
1549 MAIN AVE.

ALRON COMPANY, Inc.

Fine China • Crystal • Cutlery
Cookware • Sewing Machines • Lane Chests • Stereos

Executive Office: 2502 - 1st Ave. M. Tel. 237-4023

204
R.L. POLK & CO'S

EXCH BLDG—Contd

211 Friedman Ray F & Co commodity brokers 282-4832
213 Hartford Fire Insurance Co (Livestock Dept) 282-3584
300 Farmers Union Marketing Assn 282-3295
305 Dakota Livestock Commission Co 282-3223
308 Montgomery & Sons livestock dtrs 282-3297
310 Balthausser & Moyer Inc livestock dtrs 282-4245
311 Union Stockyards Co Of Fargo 282-3271
312 Pendergast Cattle Co
313 West Fargo Cattle Co 282-2248

STREET CONTINUED

Dakota Rendering Co Div Of Needham Packing 282-3244
Goldberg Feed & Grain Co Inc elev 282-3269
Gold Label Feeds Inc dtrs 282-3269
West Fargo Concrete Products mfrs 282-4148
Schandell Arth W 282-4148
Stockyards Lumber 282-3203
Sioux Land Dressed Beef Co Inc meat pkr 282-3244
114 No Return

112

SUKUT ST (WEST FARGO)—FROM 2D AV W SOUTH

ZIP CODE 58078

119 Iszler Arth A © 282-3544
201 Langager Andrew H © 282-4171
602 Erstad Clifford M © 282-2480

42

TERRACE ST N —FROM ELM EAST

ZIP CODE 58102

2 Booth Loren A 237-6463
3 Rohs Jacob F © 235-5248
5 Johnson Lillian T Mrs © 232-0985
6 Eames Horace © 232-4211
9 Schmunk Harold © 232-6095
12 Owen Verlyn © 237-3228
15 Miller Lawrence R © 235-4594
16 Dobervich June R Mrs © 237-5621
17 Berrell Rosalie Mrs 232-2807
18 Hennings Henry © 232-5195
21 Hinton Floyd E © 232-1600
24 Johnson Mike 232-3871
Grentz Dennis D 235-1252
25 Klein Le Roy A © 237-4156
26 Blanchard John H © 232-7650
29 Swanick Wilmot C 235-7640
33 Benson Elvin B © 235-7905
37 Kavanaugh Johanna J Mrs © 232-0188
N RIVER RD BEGINS
40 Steinberg Albert

42 Andersen Phillip E © 232-8702
43 Vacant
44 Volong Joseph O © 232-5373
46 Sims Sylvia Mrs 237-6197
47 Idso Geraldine Mrs © 232-2048
51 Doyle Thos L © 232-7715
57 Offner Herman L © 232-7715
58 Doyle Percy T © 237-4052
59 Higgins Robt K © 235-0167
60 Lindsay Wallace W © 232-6398
61 Janney Mortimer C © 235-4860
62 Adams Forrest
Bsm't Vacant
64 Vacant
65 Hill Herbert A © 237-3939
66 Sell Robt E © 232-3644
68 Sullivan Danl J Mrs 0803
69 Peterson Myrtle P Mrs © 232-2321
70 Jensrud Allen 237-3453

SHORT ST ENDS

92 Burgess Kath Mrs
94 Berg Alvin H © 232-6015
98 Wilson Cyril P © 235-5871
100 Olmstead Patk J © 232-4306
103 Blotsky Joseph 235-3847
105 Sale Geo F © 232-3096
109 Flaa John L 232-7238
115 Keidel Vernon L 235-4394
120 Oak Grove Lutheran High Sch 237-0210
124 Krueger Robt A Rev 232-8277
137 Oak Grove Lutheran High School (Girls Dorm) 232-9132
138 Oak Grove Lutheran High School north hall 232-9144

42

TERRACE ST S —FROM ELM EAST

ZIP CODE 58102

1 Sell Harvey W © 237-5504
4 Danielson Geo O Rev © 235-0649
7 Prestegard Gladys B Mrs © 232-3909
8 Pfeiffer Georgianna osteo © 235-5923
12 Wetstein Rose Mrs © 237-9869
16 Fredrickson Ray F © 235-0796
Olstal Brendt
17 Nelson Orville R © 232-5311
Vacant
18 Larsen Fred F © 235-6281
23 Ystebø Hazel Mrs © 232-0013
24 Ohnstad Emil J © 235-6212
26 Zoost Nora M Mrs © 232-7020
27 Meide Gary 232-7340
Paulson Wesley H © 232-1723
28 Briggs Helen G Mrs 232-1592
Moug Richd © 232-1592
30 Vacant
31 Narveson Emilie © 232-4531
Pieche James
33 Hashbarger Phyllis M Mrs 235-2153

Northern Improvement Company

"Constructor of Bridges, Highways and Municipal Work"

15200 9th Ave. S., P.O. Box 2025, Fargo, N. Dakota

Dial 237-3711

GRIFFIN SALES & SERVICE

"We Service What We Sell"

Helmets, Suits, Boots, Accessories, Scorpion, Polaroid

S. Highway 52, Moorhead, Minnesota, Box 572 Tel. 233-7416

205
FARGO DIRECTORY OF HOUSEHOLDERS

S TERRACE ST—Contd

32 Metz John 237-4199
33 Taxis Willis 237-5367
34 Vacant
35 Grant John H © 235-8053
37 Wink Harry M © 235-5249
38 Henry Wm M © 235-6906
41 Schelske Harold © 232-7875
42 Arves Olaf K 232-8185
43 Montgomerie 232-2965
44 Doekter Arth 232-4584
45 Tweet Sarah Mrs © 235-8885
46 Hunt Chauncey G © 235-8885
Thomas Harvey 232-3507
Peters Joseph M 237-3665
22 Bortnem James A © 232-5457
23 Ohnstad Melvin 232-6100
24 Hoerer Garrettt R 235-0027
25 Freeman Mabel A Mrs © 235-7093
Bormann Douglas 237-6164
27 O'Connor James T © 237-9526

Apartments

1 Wicks Rodney © 235-8948
2 Antoniadis John
3 Sirek Helen Mrs 235-8948
4 Hansen Dennis 237-6275
5 Lorentz Michl A 235-7874
6 Vacant
7 Olson Merrill E 237-9611
Christianson Edgar H 232-0241
8 Sanborn Electric Service 235-5793
9 Sanborn Roy M © 235-5793
10 Germaine Lucille Mrs © 235-6166
11 Kjelland Donald L © 237-3722

SHORT ST BEGINS

1 Swenson Harris J © 232-0594
2 Foss Mary Lou 235-2909
3 Iken Fred H © 232-1035
4 Sandby Robt D 235-3073
5 Scheer Leonard P © 232-8579
6 Collin Thos L © 237-6435
7 Carlson Evald A © 235-5270
8 Mc Closkey Sylvester W © 235-8162
9 Holm Carl Rev 235-6523
10 Erdahl Ralph H © 237-3783
11 Oak Grove Lutheran High Sch (Boys Dorm) 232-4831
12 Tweeten Kathryn V © 235-2861
Kuhn Vicki A 232-3634
Bsm't Strain Richd 235-6169
13 Houle Richd D © 235-1256
14 Trana Stanley I 235-1983
15 Robbins Jacob J © 235-7289
139 Stephens Howard J © 235-5401

84

UNIVERSITY DR N —FROM BNRV NORTH

ZIP CODE 58102
NORTHERN PACIFIC AV INTERSECTS

6 Adams Inc moving vans 235-4228
Allied Van Lines 235-4228
10 R & S Ecco gas sta 232-8101
12 Ingberg Furniture Shop repr 235-6598
19 Boudger Apartments
1 Moore Larry E
2 Weidner Albert 232-1153
3 Hausauer Marie Mrs 235-9827
4 Flaa Ida Mrs 235-5148
5 Brims Earl D 237-9006
6 Halvorson Oliver
20 Toke Cleaners & Launderers 232-4466
21 Littlefield Rodney C 237-6938
22 Vacant
25 Zip-Go Inc postal serv 237-0046
26 Federal Land Bank Assn loans 237-9848
27 Ford Motor Credit Co (Br) finance co 232-8961
29 Farmers Union Insurance 237-9473
Farmers Union (Claims Dept) 237-4505
Sherwin Williams Paint Co
30 U-Drive Conoco gas sta 235-5008
N 1ST AV INTERSECTS
101 Bluebird Grocery 237-0233
Bluebird Off-Sale beer 237-0233
102 Gjervold Motor Co auto marine 232-7471
103 Gress Agnes 237-0131
Attmon Barbara
107 Butz Marilyn 235-2585
Gref Sandys
Acher Phyllis 237-3382
112 Manchester Building
Bohnet Herb Realtor 235-3191
Keebler Co baked goods 235-4478
Hoover Co The 237-9010
Vacant
Rooms
L112 Timmons Sheehan Co food brokers 235-3114
L116 Lutheran Brotherhood Life Ins 235-0031
118 Astrup Odell M Jwyr 235-2329
L122 Minnesota National Life Ins 237-5731
L124 Bloomquist Publications business publs 237-5747
L124 Kitchen Craft Of Montana & Dakotas 237-5280
L126 Vacation Travelers Assn 237-9446
L140 Employers Insurance Of Wausau 235-7736
101 Automobile Dealers Assn 232-4455
101 Insurance Trust Of The N Dak Auto & Imp't Dirs 232-4455
101 North Dakota Implement Dealers Assn 232-4455
114 United Accounts Inc collections 237-9494
116 Vacant
201 Home Insurance Co

Department Store

Main Avenue at Seventh Street
Dial 235-6453
Fargo, North Dakota

Hoerner's

205
ST BROADWAY

Quality Furs For Over Half A Century
COMPLETE FUR SERVICE
COLD STORAGE • CUSTOM FURRIERS

Tel. 235-5454
FARGO, NORTH DAKOTA 58102

MIDWEST INSURANCE AGENCY

ALL FORMS OF INSURANCE and BONDS
General Insurance and Bonds

613 1/2 N. 1st Ave., Fargo, N.D.

Tel. 235-5153

LUTHER D. SWANHOLM

PLASTERING CONTRACTOR

1406 S. 7th, Fargo, N.D. Phone 232-2006



154

R. L. POLK & CO

SOUTHWOOD DR—Contd
 517 Wallwork Wm W jr @ 235-4730
 521 Lane Mark H @ 234-9547
 601 Gibb Donald @ 232-3518
 606 Annason A Elroy lwyer 235-1504
 610 Meyer Damian J @ contr 232-0989
 611 Shapiro Louis @ 235-4888
 621 Miller Jos W @ 232-9597
 614 Tryhus Truman E @ 232-6470
 701 Dady John D @ 232-4800
 706 Under Constan
 721 Akre John W @ 235-1060
 801 Jones Frank R @ 232-3166
 806 McGrath Jos S jr @ 235-5920
 810 Gorman Stephen T jr @ 235-4322
 811 Reed James S @ property management 235-8008
 814 Herbst Robt B @ 235-1337
 818 DeLaye James @ 232-2713
 821 Jones Norman M @ 232-8148
 822 Vacant
 901 Garaas John O @ 235-9408
 906 Barnes R W @ 232-5270
 909 Weisman Stanley A @ 232-3537
 912 Scheel Fred B @ 235-9778
 915 Cosgriff Edw P jr @ 235-5806
 921 DuBois Jas S @ 232-3816
 922 Glover Jack F @ 232-7943
 1014 Boelz Dale E @ 235-1007

7H Vacant
 10H Casper Howard H
 11H Vacant
 12H Vacant
 13H Vacant
 14H Vacant
 15H Vacant
 1J Vacant
 2J Vacant
 3J Vacant
 4J Vacant
 5J Borland Larry
 6J Weiss Orville @ 235-0306
 7J Wien Ronald G
 8J Vacant
 8J Vacant
 9J Vacant
 10J Vacant
 11J Vacant
 12J Vacant
 13J Hodgson Thos 232-9540
 14J Vacant
 15J Vacant
 1K Vacant
 2K Vacant
 3K Vacant
 4K Ceiger Lee
 5K Hetzel Glen
 6K Dahl Norman W 232-5035
 7K Vacant
 8K Markert Curtis 235-8644
 9K Vacant
 10K Vacant
 11K Johnson Paul E 235-2424
 12K Johnson Richd A 235-3004
 13K Vacant
 14K Vacant
 15K Vacant

STADIUM CT (North Dakota State University Campus)

1F Vacant
 2F Vacant
 3F Vacant
 4F Vacant
 5F Vacant
 6F Vacant
 7F Vacant
 8F Vacant
 9F Vacant
 10F Vacant
 11F Vacant
 12F Vacant
 13F Vacant
 14F Vacant
 15F Vacant
 16F Vacant
 1G Vacant
 2G Vacant
 3G Vacant
 4G Vacant
 5G Vacant
 6G Vacant
 7G Vacant
 8G Vacant
 10G Vacant
 11G Vacant
 12G Vacant
 13G Vacant
 14G Vacant
 15G Vacant
 1H Vacant
 2H Vacant
 3H Vacant
 4H Vacant
 5H Gordon Robt D 235-2472
 6H Vacant

STOCKYARDS RD (West Fargo) — From Hwy 10 north

— Exchange Building
 Erickson Cattle Co dirs 282-3791
Rooms:
 100 Dakota-Illinois Cattle Co 282-3144
 101 Stockyards Cafe 282-3510
 102 No return
 106 Blakely Cattle Co dirs 282-3707
 108 Swift & Co livestock buyers 282-3308
 Minn-Kota Cattle Co 282-3876
 109 McNulty Cattle Co 282-3502
 King Pie Co livestock dirs 282-3076
 110 Bjornson & Bjornson vets 282-3370
 Bair Sheep Co of Fargo 282-3688
 Cartwright Livestock Co 282-3333
 State Veterinarian 282-3370
 111 Great Northern Ry Co of 282-3591
 112 Miners Market Cattle Co 282-4292
 Thompson Geo L livestock dir 282-4292
 200 Ellingson Sig & Co of North Dakota livestock dirs 282-3288



REX CAFE AND LOUNGE

Complete Banquet and Catering Service

424 Center Av., Moorhead

Call 233-1358

FARGO DIRECTORY OF HOUSEHOLDERS

155

STOCKYARDS RD (WF)—Contd
 Exchange Bldg—Contd

205-06 Central Livestock Assn Inc 282-3262
 Central Livestock Order Buying Co 282-3205
 207 Market Bur Union Stockyards 282-3248
 208-10 McDonald Live Stock Co 282-3206
 211 Northern Pacific Ry Co livestock aqt ofc 282-3241
 212 Liebmann Pkg Co livestock dirs 282-3624
 213 Hartford Fire Ins Co livestock dept 282-3548
 300-01 Farmers Union Marketing Assn 282-3295
 305 Dakota Livestock Commission Co 282-3223
 308 Montgomery & Sons livestock dirs 282-3297
 310 Balthausser & Moyer Inc livestock dirs 282-4245
 311-13 Union Stockyards Co of Fargo 282-3271

Street continued

— Exchange Building Annex
 1st fl North Dak Stockmen's Assn 282-4121
 101 Northwest Cattle Co 282-4180
 103 Morrell & Co stockyards 282-4544
 104 Taylor Cattle Co 282-3122
 105 U S Dept of Agri Animal Research Serv 282-3506
 106 Vacant
 107 U S Dept of Agri Meat Grading Br 237-5771
 U S Dept of Agri Market News Br Livestock Div 237-5771
 108 Northrop Dispatch & Brokerage Inc trucking 282-3731
 110 Vacant
 111 Armour & Co (buying ofc) livestock dirs 282-3393
Street continued
 — Dakota Rendering Co Div of Needham Packing Co Inc 282-3244
 — Farmers & Feeders Inc stock feed feeding equip 282-4644
 — Goldberg Feed & Grain Co Inc elev 282-3269
 — Gold Label Feeds Inc dirs 282-3269
 — West Fargo Concrete Products mfrs 282-4148
 — West Fargo Lumber & Sup Co yd no 2 282-3203
 — Schandel Arth W #82-4148
 — Sioux Land Dressed Beef Co Inc Div of Needham Packing Co Inc 822-3244

SUKUT—From 2d av W, 1 west of 1st blk north of 7th av
 119 Iszler Arth A @ 282-3544
 201 Langager Andrew H @ 282-4171
 602 Shamp Lawrence J @ 282-4625

TERRACE NORTH—From Elm east 1/2 blk north of 7th av
 2 Henkel Raymond E 232-6235
 3 Rohn Jacob F @ 235-5248
 5 Johnson Lillian T Mrs @ 232-0985
 6 Eames Horace @ 232-4211
 9 Hanson Laurence H @ 235-7288

12 Lin Amelia C Mrs @ 235-5290
 15 Johnson Myron J @ 235-8760
 16 Dobervich Eli R @ 232-5397
 17 Berrell Russell E 232-2807
 18 Hennings Henry @ 232-5195
 25 Seastrand Arth O @ 232-0565
 26 Schaff Carol J Mrs 235-5909
 29 Swanick Wilmont C 235-7640
 33 Benson Elvin B @ 235-7905
 37 Kavanaugh Jos J @ 232-0188
N River rd begins
 40 Sondreal Wm @ 235-4919
 42 Abby Esther V Mrs @ 232-3488
 43 Kerian Robt J 235-1465
 44 Soiberg Jos O @ 232-5373
 46 Walker Eldon E @ 234-6497
 47 Idso Ingham @ auctioneer 232-2048
 51 Offner Herman L @ 232-7715
 52 Doyle Thos @ 232-7715
 57 Idso Percy T @ 232-1155
 59 Higgins Robt K @ 235-0167
 Van Erem Timothy H 235-9888
 60 Lindsay Wallace W @ 232-5388
 61 Janney Mortimer C @ 235-4860
 62 Brenden Olivia K Mrs @ 235-2954
 O'Connor James T 235-9815
 64 Jackson Ida Mrs @ 232-2215
 65 Lamb Jerome @ 235-3827
 66 Sell M Margt Mrs @ 232-3644
 68 Sullivan Dani J 235-0803
 69 Peterson Myrtle P Mrs @ 232-2321
 70 Brakvatne Martin @ 235-2717
Short ends
 92 Burgess Kath Mrs @ 235-4883
 94 Berg Alvin H @ 232-6015
 98 Wilson Cyril P @ 235-5871
 100 Olmstead Patk J @ 232-4306
 103 Jerstad Marie Mrs @ 232-1418
 105 Sale Geo F @ 232-3096
 109 Martinson Robt B @ 235-3043
 115 Ringstad David J 235-0386
 120 Oak Grove Lutheran High Sch 232-0535
 124 Larson Ernest G Rev 232-8277
 137 Oak Grove Lutheran High School girls dorm 235-1511
 138 Danielson Aron 232-1375

TERRACE S—From Elm east 1/2 blk north of 8th av N
 1 Sell Harvey @ 237-5411
 4 Aanderud Donald M p 235-4900
 7 Prestegard Gladys B Mrs @ 232-3909
 8 Pfeiffer Georgianna ostee 235-5923
 12 Witzstein Ross Mrs @ 235-3081
 16 Froelickson Raymond H @ 235-0796
 Lindgren Clayton 232-1242
 17 Nelson Orville R @ 232-5311
 Vidal Harry 234-6553
 18 Larsen Fred F @ 235-6281
 23 Ystebøe Havel Mrs @ 232-0013
 24 Ohnstad Emil J @ 235-6212
 27 Moir David R @ 232-7968
 26 Zoost Nora M Mrs @ 232-7020
 bsmt Thorson Robt Perkins Thos J 235-0888
 28 Briggs Francis W 232-1592
 30 Houghland Hans E Rev @ 232-6111
 31 Narveson Emile @ 232-4531
 Rotvald Mariys 235-0925
 bsmt Hopper Geo
 33 Hasbarger Phyllis M Mrs 235-2153
 34 Hoppe Ida A @ 235-8051
 35 Collins Mary Mrs 234-6435



JACK THOMPSON
ASP CONSTRUCTION & REALTY
 CALL US WHEN BUILDING BUYING OR SELLING YOUR HOME
DIAL 235-4294
 1445 1st Av. N. Fargo



Madson's Jewelry
 621-1st AV. N.
 TEL. 235-9291
 FARGO, N. DAK.
 "Home of Keepsake Diamonds"

Tel. 232-2551
 112 N. University Dr.
 R 308
 Fargo, North Dakota
Twin City CONSTRUCTION
 GENERAL CONTRACTORS — REALTORS

Call "INGA" of the Gardner
 HOTEL GARDNER'S BANQUET DEPARTMENT IS
 "UNSURPASSED IN THE NORTHWEST"
 Fargo, N.D.
 Dial 235-5432
 26 Roberts

Merchants
 NATIONAL BANK AND TRUST COMPANY OF FARGO
 Member F. D. I. C.

 505 2d Av. N. Cor. 5th
 Tel. 235-0511

UNION STORAGE
& TRANSFER CO.

Tel. AD 2-2543

806-10 N. P. Av., Fargo, North Dakota

DAKOTA RADIO & T.V.

COMPLETE MOTOROLA SALES and SERVICE

122 ROBERTS FARGO, N.D. TEL. AD 5-8104

Everybody's Favorite!
 "JIGGS" CLARK, MGR.
 209 BROADWAY FARGO, N.D. ADams 5-1623

152 (1961) R. L. POLK & CO.'S

SOUTH DRIVE - From 1810 S 7th west to S 11th
 701 Rubbert Felix A Rev @ AD2-6533
 702 Brophy John A @ AD5-2772
 703 Lutheran Church Missouri Synod North Dakota District Office
 706 Horn Edw A jr @ AD2-8717
 710 Jones Norman M @ AD2-8148
 711 Linn Roger S @ AD5-8807
 714 Krause Stanley L @ AD5-2743
 718 Petterson R Cecil @ AD2-8430
 801 Norum Henry A @ AD2-4080
 802 Johnston Clinton J @ AD2-6195
 805 Simmons Edw A @ AD2-4773
 806 Flake Harold R @ AD2-5332
 809 Williams Norman D @ AD5-1357
 810 Olson Paul S @ AD2-5865
 813 Helmeke Maynard M @ AD2-0109
 814 Skarphol Jacob @ AD5-5269
 901 Shore Aaron J @ AD2-4886
 905 Pullin Harold G @ AD5-0157
 906 Lindblom J Roger @ AD2-1211
 909 Ams Jos H @ AD2-7292
 910 Benson Geo E @ AD2-5006
 913 Kaugen Palmer E @ AD5-8552
 914 Kelsch Geo S @ AD2-3156
 917 Hermanson Lawrence A @ AD2-2814
 918 Gravel Irving T @ AD5-0649
 973 Watkins Thos R barber AD5-1812
 1001 Streed Robt G @ AD2-5464
 1002 Anderson Ole L @ AD2-1564
 1005 Williams Milton T @ AD2-1507
 1006 Thompson Jas L @ AD5-1009
 1009 Marr Willis L @ AD2-7798
 1010 Doherty Marvin R @ AD5-4698
 1013 Job Arth E @ AD5-8635

SOUTHWOOD DRIVE - From 2900 S 11th east
 602 Under Constn
 610 Meyer Damian J @ AD2-0989
 614 Tryhus Truman E @ AD2-6470
 702 Under Constn
 801 Jonds Frank R @ AD2-3166
 802 Under Constn
 805 Under Constn
 902 Under Constn
 905 Under Constn

STADIUM COURT - (North Dakota Agrl College Campus)
 F1 Vacant
 F2 Brenner Donald
 F3 Collison John L AD5-1064
 F4 Vacant
 F5 Heinritz Albert J
 F6 Vacant
 F7 Volker Donald L AD5-1862
 F8 Hanson Robt E AD2-6394
 F9 Vacant
 F10 Miller Wm L AD2-2933
 F11 Cole David W AD5-0902
 F12 Vacant
 F13 Vacant
 F14 Vacant

64
 F15 Senger Jos P AD5-0186
 F16 Vacant
 G1 Gibson Duane
 G2 Vacant
 G3 Vacant
 G4 Lloyd Marjorie AD2-1474
 G5 Vacant
 G6 Vacant
 G7 Schennum Dean AD5-1776
 G8 Vacant
 G9 Vacant
 G10 Vacant
 G11 Larson David C @ AD2-4614
 G12 Hormel Bradley @ AD2-4614
 G13 Sloan Sherman
 G14 Vacant
 G15 Vacant
 G16 Vacant
 H1 Moe Donald AD5-2576
 H2 Soiseth J Keith
 H3 Vacant
 H4 McIlwain Patk K
 H5 Vacant
 H6 Greek Gerald E @ AD5-2966
 H7 Monson Dennis A AD5-0953
 H10 Lunsetter Wayne AD2-0773
 H11 Vacant
 H12 Vacant
 H13 Larson Duane N AD5-0763
 H14 Vacant
 H15 Saver Philip D
 H16 Vacant
 J1 Zimmerman Irvin R AD5-0866
 J2 Bahl Donald L AD5-2456
 J3 Fjeld Gerald AD5-6272
 J4 Dardis Neil V AD2-8372
 J5 Shields Wm AD5-7800
 J6 Vacant
 J7 Vacant
 J8 Slingby Hazel Mrs AD5-1342
 J9 Vacant
 J10 Vacant
 J11 Vacant
 J12 Zemliska Leo
 J13 Krumrey Raymond
 J14 Hystad Jas O AD2-6906
 J15 Linder Michl M
 J16 Bergstrom Bruce
 J17 Vacant
 K1 Metelmann Howard L AD2-3908
 K2 Vacant
 K3 Vacant
 K4 Bjergo Allen AD5-0407
 K5 Marsh Jas B AD5-9512
 K6 Vacant
 K7 Vallor Linwood
 K8 Maunders Darrell
 K9 Lloyd Clarence M AD2-3543
 K10 Vacant
 K11 Thompson Larry AD2-6955
 K12 Neset Norman A AD2-2222
 K13 DePoner Larry J AD2-3702
 K14 Lewis Merrill AD2-0425
 K15 Vacant
 K16 Polack Leo
 K17 Wickstrom Michl

ARTCO Sign Co.
 SINCE 1923
 FAST SERVICE
 REASONABLE PRICES
 ART TEIGLAND Owner
 101 N. 3d (Mhd) Tel. CE 3-0791

FARGO DIRECTORY OF HOUSEHOLDERS (1961) 153

STOCKYARDS ROAD (W Fargo) - From Highway 10 north bey northern Pacific Railway
 Dakota Rendering Co Division of Needham Packing Co Inc AD2-3244
 Farmers & Feeders Specialities Inc AD2-4644
 Goldberg Feed & Grain Co Inc elev AD2-3269
 Gold Label Feeds Inc AD2-3269
 West Fargo Concrete Products AD2-4148
 West Fargo Lumber & Supply Co No 2 AD2-3203
 Schandel Arth
 Siouxland Dressed Beef Co Inc Division of Needham Packing Co Inc AD2-3244

SUKUT - From 2d av W, to 7th av one west of 1st
 119 Iszler Arth @ AD2-9544
 201 Langager Andrew H @ AD2-4171
 602 Schamp Lawrence J @ AD2-4625

TERRACE NORTH - From Elm east to Maple 1/2 blk north of 7th av
 2 Vacant
 3 Rohs Jacob F @ AD5-5248
 5 Johnson Lillian T Mrs @ AD5-1886
 6 Eames Horace @ AD2-4211
 9 Hanson Laurence H @ AD5-7288
 12 Linn Amelia C Mrs @ AD5-5290
 Carlstrom Robt J AD5-5290
 15 Johnson Myron J @ AD5-8760
 16 Dohervich Eli R @ AD2-5387
 Probstfield Lillie E Mrs AD5-2902
 17 Berrell Russell E @ AD2-2807
 18 Hennings Henry @ AD2-5195
 21 Hinton Floyd E @ AD2-1600
 24 Leverson Tiford M @ AD2-0426
 25 Seastrand Arth O @ AD2-0565
 26 Schaff Michl @ AD5-5909
 29 Swanick Wilmot C AD5-7640
 33 Benson Elvin B @ AD5-7905
 37 Kavanagh Jos J @ AD2-0188

N River rd begins
 40 Sondreal Wm @ AD5-4919
 42 Abbey Esther V Mrs @ AD2-3488
 43 Jacobson Chester R @ AD2-2697
 44 Barnes Jennie Mrs @ AD2-2189
 46 Grieger Laurn R AD5-5918
 47 Idso Ingham @ auctioneer AD2-2048
 51 Offner Herman L @ AD2-7715
 Doyle Thos @ AD2-7715
 54 Olson Gregory W gro AD2-2310
 57 Idso Percy T @ AD2-1155
 59 Higgins Robt K @ AD5-0167
 60 Lindsay Wallace @ AD2-6398
 61 Janney Mortimer C @ AD5-4860
 62 Brenden Orville A @ AD2-4594
 64 Jackson Ida @ AD2-2215
 65 Lewis Grace Mrs @ AD5-4995
 66 Sell Theo W @ AD2-3644
 68 Berg Alvin H @ AD2-6015
 bsmt Rourke John C AD2-5021
 69 Peterson John A @ AD2-2321
 70 Brakvatne Martin @ AD5-2717

Short ends
 92 Burgess Kath Mrs AD5-4883
 94 Miller James G @ AD5-5243
 Hancock Geo
 98 Wilson Cyril P @ AD5-5871

114
 100 Olstead Patk J @ AD2-4306
 103 Jerstad Marie Mrs @ AD2-1418
 105 Sale Geo F @ AD2-3096
 109 Martinson Robt B @ AD5-3043
 115 McFadden Kenneth
 120 Oak Grove Lutheran High Sch AD2-0535 AD5-2096
 124 Larson Ernest G Rev AD2-8277
 137 Oak Grove Lutheran High School (girls dormitory) AD5-1511
 Gundale Grace
 138 Danielson Aaron AD2-1375

TERRACE SOUTH - From Elm east to Maple 1/2 blk north of 6th av north
 1 Hadland O A AD5-1859
 4 Christianson Walter T @ AD2-7949
 Christianson Landscape Serv AD5-2742
 7 Prestegard Oscar AD2-3909
 8 Pfeiffer Georgianna osteo AD5-9923
 12 Wetstein Rose Mrs @ AD5-5981
 16 Barke Christie W @ AD5-5190
 bsmt Aho Ronald E AD5-7130
 17 Nelson Orville R @ AD2-5311
 Goble John M AD5-0239
 18 Larson Fred F @ AD5-6281
 23 Ystebø Hazel Mrs @ AD2-0013
 24 Ohnstad Emil J @ AD5-6212
 26 Zoost Henry M @ AD2-7020
 27 Moir David R @ AD2-7968
 Kounousky Donald W AD5-2568

bsmt Pedersen Marilyn AD5-2554
 28 Briggs Francis W AD2-1592
 30 Houghland Hans E Rev @ AD2-6111
 31 Narveson Emilie @ AD2-4531
 bsmt Larson Verna Mrs AD2-3764
 33 Johnson Linda A Mrs AD2-6077
 34 Hoppe Ida A @ AD5-8057
 35 Busch Geraldine Y Mrs AD5-1405
 Nordbeck James AD5-1405
 36 Grant John H @ AD5-8053
 37 Witek Harry M @ AD5-5249
 40 Henry Wm M @ AD5-6906
 41 Casler Maurice L AD5-2429
 44 Lobinger Irene M Mrs @ AD5-9288
 45 Grover Clifford B @ AD2-2965
 49 Brekke Ole M @ AD2-1151
 50 Hunt Chauncy G @ AD2-7301
 bsmt Hughes Mark
 50 1/2 Wyum Sylvia
 52 Ohnstad Nels R @ AD5-4826
 53 Ohnstad Melvin R @ AD5-8496
 Olson Albert J AD5-2653
 60 Freeman Leigh A @ AD5-7093
 62 Arves Olaf K AD2-8185
 63 LeChateau Apts
 Apartments:
 A Fiechter Clarence M
 1 Sirek Helen Mrs @ AD5-8948
 2 Hirsch Dorothy Mrs AD5-0759
 3 Nelson Levoine N AD5-9705
 4 Bagus Helen M AD5-7810
 5 Anderson Roar AD2-7044
 6 Brett Robt L AD5-0934

Street continued
 64 Bulis Chas
 bsmt Bennett Gary A AD5-1066
 65 Sanborn Roy M @ AD5-5793
 Sanborn Elec Serv AD5-5793
 70 Germaine Aloysius E @ AD5-6166
 73 Warman Phillip P @ AD5-7193

Short begins
 75 Mulholland Hazel Mrs @ AD2-0470
 76 Moe Curtis M @ AD2-6771
 79 Iken Fred H @ AD2-1035
 80 Bloom Thos A AD5-2201

ASSOCIATED SERVICES INC
 INSURANCE - INVESTMENTS - OVER-THE-COUNTER-SECURITIES
 P.O. BOX 2163 FARGO, N. D. ADams 5-1156

"You're Always One Step Ahead of the Weather"
COMBINATION
 with **RUSCO** **WINDOWS and DOORS**
AWNINGS, DOORHOODS, and CANOPIES
 RUSCO WINDOW CO. OF MOORHEAD, MINN. DIAL 3-2452
 1503 1st AVE. N., MOORHEAD, MINN.

(1956) R. L. POLK & CO.'S

- ROBERTS—Contd**
 303½—Contd
 6 Hogain Genevieve M
 Mrs 2-7007
 7 Diebert Thos P 5-5408
 8 Vacant
 9 Vacant
 10 Martin Vernon G
 5-9269
Street continued
 304 Salvation Army The
 2-7071
 Salvation Army Citadel
 Salvation Army Extension Serv Dept
 2-8502
 307½ **Apartments**
 201 Workin Arlan 2-7614
 202 Haus Rita A 2-6220
 203 Hass Louis A
 204 Sohol Frank 2-9653
 205 Good Betty 5-5427
 301 Regstad Arlene 2-4308
 302 Bensen Johanna M
 2-6321
 303 Strandjord John H
 5-8388
 304 Sattler John J 2-8425
 305 Nelson Gordon K
 2-7573
Street continued
 308 Automatic Lndry Inc
 5-6022
 308½ Berdahl Violet T Mrs
 2-3609
 309 Smith Follett & Crowl
 whol dry gds
 2-1048
 310 Burkhart Lowell E Rev
 2-0957
 Paris Lena Mrs 2-8126
 rear United Temperance
 Movement 5-7912
 318 Brick Michl J @ 5-5673
 321 Vacant
 324 Ivers Funeral Home
 5-1111
 Moore E F Funeral Ho
 Home 5-1111
 County Coroner 5-1111
 Ivers Ambulance Serv
 4th av intersects
 400 Hanson-Runsvold
 Funeral Home
 2-3222
 407 Illgen Clarence J
 2-1392
 409 Vacant
 410 Martin Nicholaus
 2-8378

- 411 Alcoholics Anonymous
 Club 2-8949
 412 Slater Everett E
 5-1745
 414 Hauff Reynold 5-8151
 418 Millette Geo J 5-5186
 GNRY crosses
 5th av intersects 46
 506 Morrell John & Co
 whol meats
 5-6691
 510 Dunavold Gordon G
 Hegle Neil M 2-2950
 514 Union Storage & Trans-
 fer (whse) 2-2543
 Roberts Bldg Materials
 Co 2-2529
 515 Askev Distributing Co
 Mel's Appliance Serv
 Center 2-5988
 516 **Leevy Apts**
 1 McMaster Curtis M
 2 Soberg Harry W 2-3700
Street continued
 521½ **Aggie Apartments**
 Apartments:
 113 Klontz Lloyd F
 114 Schaffer Delphine
 2-3967
 6th av intersects

- SHEYENNE (South West**
Fargo)—North from Main
av, 2 west of 1st
 24 Rausch John @ 2-9826
 Thoemke John E 2-9810
 25 Connery Paul
 30 Murdoff Wilfred H @
 2-9384
 1st av SW intersects
 — Rogne Bros 2-9658
 101 Reiter Louis P @
 2-9411
 106 Taylor Graydon R @
 contr 2-9203
 112 Morris Geo W 2-9760
 2d av SW intersects
 — Morken Service 2-9721
 213 Pflingsten Fred @
 2-9874
 Ibach Anton 2-9819
 219 Bartholomew Leslie I @
 29-5213
 224 Underdahl Kenneth A
 2-9666
 3d av SW intersects
 313 Skov's Jack & Jill Store
 gros 2-9722



RENT-A-CAR CO., INC.

CARS and TRUCKS RENTED
 by Day — Week — or Month

DIAL 2-7115

723 N. P. AV. PHONE AFTER HOURS 2-6338 and 2-3628

FARGO DIRECTORY OF HOUSEHOLDERS (1956)

- SHEYENNE (S W Fargo)—Contd**
 319 Tarvestad Walter L @
 2-9816
 331 Sumpter Floyd @
 2-9316
 4th av SW intersects
 419 Lux Oliver E Rev
 2-9321
 420 Under constn
 421 Blessed Sacrament
 Cath Ch 2-9321
 5th av SW intersects
 504 Martinson Cora A Mrs
 @ 2-9297
 508 Gronbeck Arnfred J
 2-9677
 6th av SW intersects
 601 Frovarp Orvin C @
 2-9307
 602 Vacant
 606 Campbell Shanley F @
 2-9865
 7th av SW intersects
 end Still Geo @ 29-5751
 Krengel Paul E 2-9616
 Thoreson Monte G
 Ament Constn contrs
 2-9614
 Ament Fred C @ 2-9614
 Larvick Geo E @
 2-9889
 Hanson Berger A @
 2-9701
 Pitts Marshall E
 2-9815
 Sagerhorn Allen C @
 2-9849
 Stenstatter Alf T @
 2-9834
 Johnson V Arv @
 2-9850
 Junge H Keith @ 2-9409
 Jameson Jos A jr @
 9-2423

- SHORT—From S Terrace**
north to N Terrace, 1
east of N 1st
 612 Westlund Goodwin T @
 2-6809

- TERRACE N—From Elm**
east to Maple, ½ blk north
of 7th av
 2 Wardwell Donovan J @
 5-4520
 3 Rohs Jacob F @ 5-5248
 5 No return

- 6 Eames Horace @
 2-4211
 9 Hanson Laurence H @
 5-7288
 12 Linn Theo @ 5-5290
 15 Johnson Myron J @
 5-8760
 16 Doberwich Eli R @
 17 Berrell Russell E @
 2-2807
 18 Hennings Henry @
 2-5195
 21 Hinton Floyd E @
 2-1600
 24 Levenson Tilford M @
 2-0426
 25 Seastrand Arth O @
 2-0565
 26 Schaff Michl @ 5-5909
 29 Swanick Wilmet C @
 5-7640
 33 Benson Elvin B @
 5-7905
 37 Kavanaugh Jos J @
 2-0188
 N River rd begins
 40 Hutchison Robt J @
 2-7379
 42 Abbey Esther V Mrs @
 2-3488
 43 Jacobson Chester R @
 contr 2-8310
 44 Gustafson Neil M
 5-9488
 46 Kokuschke Robt E @
 2-6173
 47 Habberstad Emma
 Mrs @ 5-8450
 51 Turner Geo W @
 5-6723
 57 Idso Percy T @ 2-1155
 59 Wiley Raymond R Rev
 2-7598
 60 Smith John H @ 2-4369
 61 Janney Lester P @
 5-9055
 62 Brenden Orville A @
 2-4594
 64 Helmer Leonard @
 2-5174
 65 Lewis Wilmot M @
 5-4995
 66 Sell Theo W @ 2-3649
 68 Crook Leland C @
 2-1882
 69 Peterson John A @ carp
 2-2321
 70 Ostby Melvin P @
 2-0734
 Short ends

Consult
 the
CLASSIFIED
LISTS
 of the
DIRECTORY

If You
 Would Find
 What You
 Wish to
 Buy

MERCHANTS
NATIONAL GENERAL AGENCY
 Fire — Extended Coverage Endorsement
 and Automobile Insurance
 315 BLACK BLDG.
 TEL. 5-7718

NBC
 W
 D
 A
 Y
 970 KC
 —
 T
 V
 CHANNEL
 6
 NBC-ABC
 —
 FARGO

WHO OWES YOU?
We collect anywhere-We pay promptly! Send in your bills-We get you the money!

THE SERVICE COMPANY
The Oldest Collection Agency in the Northwest
R. P. BURFENING, Mgr. - Collections and Adjustments
616 Black Bldg. Phone 5-6683 Fargo

(1956) R. L. POLK & CO.'S

- TERRACE N—Contd**
92 Rerick Richd L @
94 Meissner Fritz @
2-1614
Beischer Emma Mrs
98 Wilson Cyril P @
5-5871
100 Fossum Jens E Rev @
5-8267
103 Jerstad Marie Mrs @
2-1418
105 Sale Geo F @ 2-3096
109 Mayer Jas A @ 5-8004
115 Petersen Chas A
2-0722
124 Larson Clarence A
5-4742
137 Oak Grove Lutheran
High Sch
138 Andress Jas W 2-4073

42

- TERRACE S—From Elm east to Maple, ½ blk north of 6th av N**
1 Blilie Inga Mrs @
2-5453
4 Christianson Walter T @
2-7949
Christianson Landscape Serv 5-2742
7 Johnson Martin N @
2-3909
8 Hillesland Dick E @
2-3854
9½ Fargo Floral Co greenhouse
12 Wetzstein Rose Mrs @
5-5981
16 Rott Glen W @ 5-7183
16½ Donahue Ray V
5-9711
17 Nelson Orville R
2-5311
Olson Laura Mrs
18 Larson Fred F @
5-6281
23 Ysteboe Hazel Mrs @
2-0013
24 Ohnstad Emil J @
26 Zoost Henry M @
2-7020
27 Moir David R @
2-7968
Sorenson Wm 5-1689
bsmt Vacant
28 Briggs Francis W @
2-1592
30 Houghland Hans E Rev @
2-6111

- 31 Shobe Westley 2-1770
Narveson Henry @
2-4531
Hoggarth Edw C
2-4531
33 Vacant
34 Hoppe-Ida A @ 5-8057
35 Prough Douglas 2-4062
36 Grant John H @ 5-8053
37 Witcik Harry M
5-5429
40 Henry Wm @ 5-6906
41 Anderson John H
5-9734
44 Lobsinger Wm G @
5-9288
45 Grover Clifford B @
2-2965
49 Brekke Ole M @
2-1151
50 Hegdal Anfin @ plstr
5-7979
Paulson Robt J 2-7337
52 Nelson Nels R @
5-4826
53 Ohnstad Melvin R @
5-8496
60 Freeman Leigh A @
5-7093
62 Kjelstrom Orpha B
Mrs @ 5-8550

- 63 LeChateau Apts**
Apartments:
(A) Burman Floyd V
1 Sinek Chas @
2 Vacant
3 Thompson Sigvald
2-6274
4 Sorlie Richd E 5-9477
5 Bagus Helen M 5-7810
6 Jerken Linda B
7 Pacy Jas S

- Street continued**
64½ Jones Richd
65 Sanborn Roy M @
5-5793
Sanborn Elec Serv
5-5793
70 Germaine Aloysius E @
5-6166
73 Warman Phillip P @
5-7193
Short begins
75 Mulholland Hazel Mrs @
2-0470
76 Moe Curtis M 2-6771
79 Iken Fred H @ 2-1035
80 Reigstad Amund @
2-4957

TRI-STATE COLLECTION SERVICE

LICENSED BONDED COLLECTORS
RETAIL—WHOLESALE—PROFESSIONAL

614½ Center

Tel. 3-2401

FARGO DIRECTORY OF HOUSEHOLDERS (1956)

- TERRACE S—Contd**
83 Peterson Milton H @
2-4361
84 Rensvold Maynard W @
87 Carlson Evald @ 2-5270
93 Viets Clair H 5-7609
Doyle Morris P 2-8409
94 No return
95 Erdahl Ralph H @
2-3856
96 Oak Grove Boys Dormi-
tory 2-4831
99 Dahl Nerving T @
5-5051
125 Stenson Clayton @
2-1826
Danielson Aaron 2-1375
bsmt Vacant
129 Bervig Osmund J @
5-4558
bsmt Vacant
135 Robbins Jacob J @
5-7289
139 Stephens Howard J @
5-5401
Stephens Vernon S
end Oak Grove Park

112

- WEST AVENUE (South West Fargo)—From 242 Sheyenne west**
218 Johnson Wallace @
219 Samuelson Ins & Real
Est 2-9650
Samuelson Ernest L @
2-9650
224 Thies Henry A @
2-9786
225 Monson Raymond L
2-9868
230 Olson Thorson @
2-9365
236 Kriewald Lloyd L @
242 Byrne Clarence B @
2-9824

114

- WEST FARGO—A village 5 miles west of Fargo Court House**
— Alquist Henry E
2-9744
— Armour & Co meat
pkrs 5-5386
— Berlin Wilfred L
2-9457
— Blakely Cattle Co
2-9707
— Brown Leonard W
2-9363

- Cavegn Geo J 2-9435
— Ebsen H Lee 2-9615
— Erickson Cattle Co
2-9791
— Exchange Bldg
Rooms:
100 Dakota Illinois Cattle
Co 2-9641
101 Stockyards Cafe 2-9383
106 Tri-State Cattle Co
2-9627
108 Swift & Co livestock
buyers 2-9308
109 McNulty Cattle Co
2-9350
Beck E B & Co 2-9358
110 Bjornson & Bjornson
vets 2-9370
Bair Sheep Co of Fargo
2-9688
111 Great Northern Ry
livestock ofc
2-9347
112 Miners Mkt Cattle Co
2-9285
Hablas Livestock Co
2-9285
200 Ellingson Sig & Co
livestock dlrs
2-9288
205-06 Wilson & Co live-
stock dlrs
Central Livestock Assn
Inc 2-9262-
2-9205
Central Live Stock
Order Buying Co
2-9262-2-9205
207 Market Bur Union Stock-
yards 2-9248
208-10 McDonald Live Stock
Comn Co 2-9206
211 Northern Pacific Ry Co
livestock agt ofc
2-9241
212 Liebmann Pkg Co live-
stock dlrs 2-9624
213 Hartford Fire Ins Co
(livestock dept)
2-9330
300-01 Farmers Union
Marketing Assn
2-9295
305 Dakota Livestock Comn
Co 2-9223
Cartwright & Foxley
livestock 2-9333
308 Montgomery & Sons
livestock dlrs
2-9371

U
S
E
THE ALPHABETICAL SECTION TO
GET COMPLETE INFORMATION ON
A PERSON OR FIRM

217 4th Av. N.

T. F. POWERS
CONSTRUCTION CO.
"GENERAL CONTRACTORS"

Tel. 2-4414

ED. WARLING
General Contractor

TEL. 3-0380

TEL. 3-0380

THE PIERCE CO.

PRINTING—LITHOGRAPHING—OFFICE SUPPLIES
& EQUIPMENT

EXCLUSIVE A. B. DICK MIMEOGRAPH SALES and SERVICE
1019 1st AV. MO.
PHONE 5588

(1951) R. L. POLK & CO.'S

ROBERTS--From N P av north to 8th av N, 1 west of Broadway
30City Traffic Bureau
40Fargo Investment Co
4½ Riley Apartments
Apartments:
10Eidem Ione Mrs
20Leimbacher Maude K Mrs
30Treat Stella H
40Mohr W F
50Hartman Josie C Mrs
60Schmallen Herb G
70Shaw Wm N
80Fairbanks Ruth M
90Hoverson Olga
Street continued
60City Health Dept
0City Water Dept
80Hoberg Ins Agcy
Vincent John C real est
100Lincoln Mutual Life & Casualty Ins Co
Koltes Investment Co
12-140Burroughs Adding Machine Co
bsmt Bye Alf S barber
12½ Riley Apartments
Apartments:
2010Hunsader Arth W
2020Schnell Douglas K
2030Howard Ruth
2040Borderud Viola
2050Ziegler J Leona
3010Dunkirk Alice M Mrs
3020Geroux Marie M Mrs
3030Barber Dallas A
3040Berg Julius T
3050Kelly May
3060Nordby Lorentz B
4010Cumming Ridgeway A
4020Edwards Geo C
4030Rice M Cath
4040Monson Calmar M
4050Dey Mary M Mrs
4060Berry Robt O
Street continued
14½ Bowers Apartments
Apartments:
1-20Nygard Leonard R
3-40Olson Olander
5-60Johnson Emma
7-80Riegel Wm
9-100Bordsen Chas E
11-120Rossman Gladys
140Thorpe Ellen E
15-16-170Schumacher Ellen B Mrs

18-190Klink Marcell G
200Powell Hazel G Mrs
Street continued
260Gardner Hotel
0Gardner Beauty Shop
Stream Diner Coffee Shop
Cass County Medical Assn
0al Marni Millinery Salon
Gate City Realty Co
Berg Julius T barber
McCarthy Della public sten
Powers Brothers Hotel Co
Quota Club
Rotary Club
Town Hall
630Reed Cleaners
65 Vacant
↑1st av intersects
1070Dawson Insurance Agency
0United Temperance Movement
107½ Dawson Apartments
Apartments:
10Dawson James R
20Coleman Edna G
30Pierce Mabel I Mrs
40Trotter Marjorie
Street continued
1090Westinghouse Electric Supply Co whol
113½ Graver Annex Apartments
Apartments:
10Saunders Minnie Mrs
20Lehmann Clifford D
30Burgess Hubert H
40Skjonsby Clarence M
50Anderson Wilbur R
Street continued
114 Fossom Building
0North Dakota Hosp Service Assn
0Lutheran Hospitals and Homes Society
0US Office of Housing Expeditor
0US Dept of Agriculture (Bureau of Agri Economics)
N Dak Physicians Service Assn
bsmt0Fargo Plating Co
0Interstate Business College
115 Graver Annex
0Tollefson C T Agency Ins
0Newton & Newton optom
0United Benefit Life Ins Co
0Mutual Benefit Health & Accident Assn of Omaha
United Benefit Fire Ins Co
0Northwest Educational Bureau
1160Sornsin Plumbing

KOST BROTHERS, Inc.

Washed Gravel—Sand—Concrete Blocks—Tile—Delivered Anywhere
Ready-Mix Concrete—Light Weight Building Units—Cement Brick

MOORHEAD

PHONE 3-0157

1515 1st Av. N.

Moorhead Booth & Fixture Co.

RESTAURANT & BAR EQUIPMENT

Hi-Way 75 North

Moorhead, Minn.

Tel. 3-2854

FARGO DIRECTORY OF HOUSEHOLDERS (1951)

ROBERTS--Contd
1220Schum Ed Pontiac Co inc autos
1230Hotel Graver
0Hotel Graver Coffee Shop
Modern Woodmen of America
1240Fleming Joseph H food brokers
0American Christian Mut Life Ins Co
Buslee Norman ins
0Business Service acct
0Retail Credit Co Inc
0Personal Service emp agcy
bsmt0Rexair Division vac clns
↑2d av intersects
2140Rufer Co food brokers
214½0Robinson Glen
2200Sivertsen Arnold
2210Berg Henry O
2230Syperce Sam
2240Wood Chas W 0
2250Lee Josephine B
2270Sather Emil J
2290Dougan Archie P
↑3d av intersects
cor Salvation Army
303 Herald Building
0Dakota Photo Engraving Co
0Linberg Electric Co
303½ Apartments
10Johnson Frank H
20Sorenson Hazel
2½0Dobrinz Emma M Mrs
30Johnson Clarence W
40Arfsten Edw C
4½0Syverson Evelyn
50Parker Richd
5½0Peterson Grace mus tchr
60Cadwell R
70Erwin Floyd
80Meyers James
90Erwin Ray
100Ritter Esther
Street continued
304 Vacant
3050Teigland Sign Co
3070Nodak Wholesale Supply Co auto accessories
307½ Apartments
2010Knutson Myron
202 Sorenson Tillie
203 Sobol Frank
2040Stalcup Claude
2050Dahler Oscar B
3010Gertz Ernest D
3020Botz Harriet M Mrs
3030Ronning L E

3040Steiner Blanche
3050Nerdahlen Helene
Street continued
308 Automatic Laundry
308½0Ramberg M C
3090Smith Follett & Crowl whol dry gds
3100Hennessy John C
3180Brick Michl J 0
3210Schum Body Shop
3230Berg John J
3240Ivers Funeral Home
↑4th av intersects
4000Hanson Runsvold Funeral Home
4070Ilgen Clarence
4080Thompson Leon 0
4090Johnson Alma Mrs
4100Hauff Reynold
411 A & A Club
4120Eggert Edw C
4140Uivan Emma Mrs
4180Millette Geo J
↑GNRY crosses
↑5th av intersects
5060Morrell John & Co whol meats
5100Dunavold Ole
Iverson Ole
0Chelan Emil
512-140Gale Hudson Inc autos
515 Vacant
516 Apartments
10Williams Robt E
20Rystad Danl
Street continued
521½ Aggie Apartments
Apartments:
1130Cable Wayne S
1140Carr Roy S
↑6th av intersects

SHORT--From S Terrace north to N Terrace, 1 east of N 1st

SINCLAIR ROAD--From 2d south to 15th, 4 east of Roberts

TERRACE N--From Elm east to Maple, ½ block north of 7th av
20Wardwell Donovan J 0
30Rohs Jacob F 0
50Johnson Herbert O 0
60Eames Horace
90Voracek Joseph J 0



FURNITURE—RUGS—CARPETS

208-210 BROADWAY PHONE 4747

TEL. 3-1795

SHARP & SAETRE

15-19 FIRST NATIONAL BANK BLDG. MOORHEAD, MINN.

TEL. 3-2441

MASTER FURRIER

MOORHEAD

L. MILO MATSON

LYLE CLARK Insurance Agency
Tel. 3-0732
621 Center Av. MOORHEAD

HORVICK ELECTRIC MOTOR CO.
KELVINATOR & MAYTAG SALES & SERVICE
Tel. 3-1556
Moorhead
303-305 1st Av. So.

MEL TOUSSAINT AGENCY

FOR EVERY INSURANCE NEED
A. F. "HANK" TOUSSAINT, Mgr. Fire & Casualty Division
207 Merchants Bank Bldg. Phone 5100

(1951) R. L. POLK & CO.'S

- TERRACE N--Contd
- 124Linn Theo *
 - 154Otteson Armond R *
 - 162Dobervich E R *
 - 174Berrell Russell E *
 - 184Hennings Henry *
 - 214Moffitt Harold W *
 - 4Hinton Floyd E *
 - 4Hinton Frank F & Sons pntrs
 - 244Leverson Tilford M *
 - 254Seastrand Arth O *
 - 264Steinweg Helmut *
 - 294Swanick Wilmet C *
 - 334Benson Elvin B *
 - 374Kavanaugh Jos J
 - †N River rd begins
 - 404Brunelle Emilien J *
 - 424Abbey Esther V Mrs
 - 434Brunskill Fred S *
 - 444Martin Wilbur D
 - 464Westlund Goodwin T *
 - 474Haberstad Emma Mrs *
 - 514Turner Bertine Mrs *
 - 574Idso Percy
 - 594Sexton Elbe F
 - 4Nelson Elmer A
 - 604Smith Jasper E *
 - 614Janney Lester P *
 - 624Brenden Orville A *
 - 644Bernhoft Otto L *
 - 654Lewis Wilmot M *
 - 664Mahar Ray L
 - 684DeWitt Harry B *
 - 4Skretvedt Spencer L
 - 694Peterson John A *
 - 704Ostby Melvin P *
 - †Short ends
 - 924Bultman Paul M *
 - 944Meissner Fritz L *
 - 984Brendemuhl Geo W *
 - 1004Fossum Jens E *
 - 1034Jerstad Edw C *
 - 1054Sale Geo F
 - 1094Greene Willard E
 - 1154Forrest Harvy W *
 - 124Larson Clarence A
 - 1254Oak Grove Seminary
 - 1384Einess Calmer A
 - 4Hermunsle Arnold L

- TERRACE S--From Elm east to Maple, 1/2 block north of 6th av N
- 14Blilie Inga Mrs *
 - 44Christianson Walter T * land-scape gdnr
 - 74Johnson Martin N *

- 84Hanson Martin W *
- 9-154Fargo Floral Co (greenhse)
- 124Wetzstein Rose Mrs
- 164Rott Glen W
- 164Aarhus Harold P
- 174Smith Kermin T *
- 174Johnson Ardyce
- 184Larson Fred F
- Kvant Alvin R
- 234Ysteboe Hazel Mrs *
- 24 Ohnstad Emil J *
- 264Zoost Henry M *
- 274Wendt Ernest E * contr
- 284Briggs Francis W
- 304Houghland Hans E Rev *
- 334Cullen Vernon J
- 344Hoppe Ida A *
- 354Jones Jesse J *
- Ideal Heating Service
- bsmt4Wilkins Wilfred
- 364Grant John H *
- 414Nelson Nels R *
- 444Lobsinger Wm G
- 454Grover Clifford B *
- 494Brekke Ole M *
- 504Hegdal Anfin *
- 4Aarhus Guilford E
- bsmt4Schutz James N
- 524Lodooen Clayton A
- 534Ohnstad Melvin J *
- 604Freeman Leigh A
- 624Kjelstrom Orpha Mrs *
- 63 LeChateau Apartments

Apartments:

- 14Butts Harold F
- 24Kern Carl R jr
- 34Thompson Sigvald
- 44Jaehning David G
- 54Sanderson Geo R
- 64Anderson Herbert C

Street continued

- 644Peterson Edw N *
- 644Holmes Morris P
- 654Sanborn Roy M * contr
- 704Germaine A E
- 734Taylor S Cedric Rev
- †Short begins
- 754Mulholland Robt R *
- Brown Fred E
- rear Kuhlman Leo
- Saundral Edgar
- 764Anderson Chas
- 794Iken Fred H *
- 80 Vacant
- 834Roswick Nels M
- 4Barnes Wm E
- 844Rensvoold Maynard W *

WHITE DRUG COMPANY

The Rexall Store
PRESCRIPTIONS—MAGAZINES—KODAKS
TOILET ARTICLES—STATIONERY—SUNDRIES
23-25 Broadway Fargo, N. D. Phone 6873



Nokken & Ryan Motors

DESOTO - PLYMOUTH DISTRIBUTORS
GENERAL GARAGE WORK

315 1st Av. N.

Phone 7535



FARGO DIRECTORY OF HOUSEHOLDERS (1951)

TERRACE S--Contd

- 874Beyer Chas J *
- Haakenson Selmer K
- 934Viets Clair H *
- 944Olson Herman S
- 954Johnson Palmer C
- 96 Oak Grove Seminary boy's dorm
- 1254Stenson Clayton *
- 1294Bervig Osmund J *
- 4Christiansen Harold
- 1354Robbins Jacob J *
- 1394Stephens Howard J *
- end Oak Grove Park

- 4Dahle Jeffrey M *
- 4Dakota Lbr & Equip Co *
- 4Davis John *
- 4Dobler Geo *
- 4Dobosh Michl *
- 4Dock Clarence O *
- 4Donahue Jos P *
- 4Dopp Geo E
- 4Drenth Clarence *
- 4Durgiss Joseph *
- 4Eden Rose Mrs
- 4Edstrom Lester A *
- 4Eissner Ernest *
- 4Ellengson Clifford *
- 4Elling Martin *
- 4Enger Drug *
- 4Ernst Jake
- 4Evans Elmer *
- 4Eventus Glenn *
- 4Faith Lutheran Church
- 4Fargo Packing House * meat packers
- 4Farm & Home Lumber Co *
- 4Farmers Supply Co grain boxes
- 4Farrell Joe M *
- 4Ferch Calvin J *
- 4Flick Perl S *
- 4Foley Herbert M *
- 4Fradet Fish Co
- 4Franke John
- 4Freise Adolph *
- 4Fronke Clyde *
- 4Fuxa Eliz
- 4Gene's Hiway Cafe
- 4Gladys' Beauty Shop
- 4Glur Carl
- 4Goldade John *
- 4Goldade Willie
- 4Gonrowski Henry *
- 4Graft Irving *
- 4Gregor Louis H *
- 4Gregory L R *
- 4Greyhound Bus Sta *
- 4Gross Abner *
- 4Har Herbert
- 4Haas Danl
- 4Haefner Gordon *
- 4Haberlech Louis *
- 4Hahn Arth *
- 4Hallwachs Wm
- 4Hanson Clarence W *
- 4Hanson Edw W *
- 4Hanson Fremont C *
- 4Hanson Nels C *
- 4Hanson Theron E *
- 4Hanson Terry *

SOUTHWEST FARGO--A village 5 miles west of Fargo Court House on U S Highway 10

- 4Aalgaard Thoralf *
- 4Abel Wm *
- 4Akre J P
- 4Albrecht Service gas sta
- 4Anderson Vernon *
- 4Anderson Floyd A *
- 4Anderson Wm *
- 4Anderson Wm O *
- 4Arzi Gustav *
- 4Bartel Lawrence *
- 4Bartholomew Lester *
- 4Bembo Lillian
- 4Berg Floyd R
- 4Berger Lief Earling *
- 4Beyer Alvin
- 4Bjornsen Sid *
- 4Blasl Joseph J *
- 4Blessed Sacrament Church *
- 4Boyer Frank *
- 4Braaten Theo
- 4Brecker Delbert
- 4Brekke Anton J *
- 4Brekke Bros gro
- 4Brekke Donald *
- 4Brekke Ole J *
- 4Brown Wm *
- 4Brugger Lyle E
- 4Burner Milton *
- 4Chesley Cash Lbr Yds Inc
- 4Christl Clarence E *
- 4Clark Wilfred *
- 4Clemenson Augusta
- 4Cockrill Leon *
- 4Colby Kenneth *
- 4Community Presby Ch
- 4Collins Glenn *
- 4Coyne Randall
- 4Crooks Archie *

Every modern banking service
We solicit your account

MEMBER FEDERAL DEPOSIT INSURANCE CORPORATION

Checking Accounts
Savings Accounts

Commercial Loans
Safe Deposit Boxes

FIRST NATIONAL BANK -- MOORHEAD, MINNESOTA

Crane - Johnson Co., Inc.

Lumber — Insulation — Fuel — Hardware — Paints — Roofing

311 N. 13th St.

Fargo, N. D.

Tel. 4503

K
S
J
B

600
On Your Dial

Your
CBS
Station

FARGO
and
JAMESTOWN



USE

BULL'S EYE
CITY CLUB

"Tops In
Any Town"

SUDA
Sales Co.

315 FRONT
DIAL
2-0238

Chesley FUEL OIL - COAL
LUMBER & COAL CO.
 BUILDING MATERIAL
 Dial 4461

"Serving the Community For Over 65 Years"

(1945) R. L. POLK & CO.'S

ROBERTS—Contd
 Bowers Apts—Contd
 3-4 Mattson Florence
 5-6 Wiig Arth E
 7-8 Johnson Alice
 10 Bordsen Chas E
 11 Herberg Custer E
 12 Skalstad Alma A
 14 Johnson Hilda J
 16 Schumacher Ellen B Mrs
 19 Haugan Hjalmer E
 20 Fredericks Morris P

Street continued

26 Gardner Hotel
 Bonney Beauty Shop
 Cass County Medical Assn
 Democratic State Committee
 Gate City Realty Co
 Berg Julius T barber
 McCarty Della public sten
 Powers Brothers Hotel Co
 Quota Club
 Rotary Club
 63 Skarda Edw J tailor
 65 Vacant

1st av intersects

Commercial Casualty Ins Co
 Continental Casualty Co
 107 Dawson Insurance Agency
 Ellis Robt ins agt
 Fort Dodge Laboratories Inc
 veterinarian supplies
 Hanover Fire Ins Co
 National Fire Ins Co
 Northern Assurance Co
 Norwich Union Fire Ins Co

107 1/2 Apartments

1-2 Lee Oswald K
 3 Pierce Mabel H Mrs
 4 Powell B Paul

Street continued

109-15 Reinhard Bros Inc auto
 supplies

112-14 A O U W Building and Hall

(Old)
 bsmt Fargo Plating Co
 Interstate Business College

115 1/2 Apartments

1 Danielson Oscar
 2 Fortune Jas T
 3 Burgess Hubert H
 4 Sjonsby Clarence
 5 Anderson Wilbur N

Street continued

116 Sornsin M M Co plmbrs
 117 Hjortland J M Dr chiropractor
 122 Schum Ed Pontiac Co autos
 123 Hotel Garver
 Hotel Graver Coffee Shop
 124 Fargo Business College
 Modern Woodmen of America

2d av intersects

202 Uptown Texaco Service Station
 214 Haggart Construction Co
 municipal contrs
 Haggart G W & Co genl contrs

214 1/2 Foltz Clara K Mrs
 Schoeler Allan
 217 Nichols Edith Mrs
 219 Meath Peter J
 220 Vacant
 221 Berg Henry O
 223 Perce Saml Y
 224 Alm Lillian R Mrs
 Bassett Anna E Mrs
 225 Lee Josephine B
 227 Sather Emil J
 229 Dougan Archie P

3d av intersects

303 Herald Building
 Dakota Photo Engraving Co
 Lindberg John whol automo-
 tive elec equip
 VanRo Mfr Co radio acces-
 sories mfrs
 Wal-Co Products Co Inc can-
 vas mfrs

Apartments:

1 Frigstad Clara
 2 Beaton John L
 2 1/2 Dobrin Emma M Mrs
 3 Johnson Clarence W
 4 Vosburgh Ella C Mrs
 4 1/2 Thompson Robt E
 5 Severson Evelyn
 5 1/2 Peterson Grace piano tchr
 6 Vacant
 7 Shallen Wm J
 8 Vacant
 9 Eherberg Charlotte Mrs
 10 Perl Marguerite E

Street continued

304 Qlsen John M filling sta
 305 Vacant
 307 Livengood Erma Mrs used furn

307 1/2 Apartments

Apartments:

201 Windom Muriel S Mrs
 202 Kelley Geo R
 203 Myers Hazel Mrs
 204 Smith Margery E
 205 Erwin Amos J
 301 Erickson Jone
 302 Botz Harriet M Mrs
 303 Hylland Clarence O
 304 McFadyen Mary Mrs
 305 Nerdahlen Helene

Street continued

309 Smith Follert & Crowl whol
 dry gds
 310 Holmes Chas R @
 315-21 Alford Farm Implements
 318 Brick Michl J @
 323 Berg John J
 324 Moore E F & Son Funeral
 Home

4th av intersects

400 Hanson O J Funeral Home
 407 Ilgen Clarence J
 Sanders Carroll E
 408 Leahy Emma Mrs
 Roshau Alva H Mrs

BUILDING SPECIALTIES CO.

Dealers and Contractors in all Types of
 Building Maintenance

701 CENTER AVE. MOORHEAD, MINN. PHONE 3-1875

KNIGHT PRINTING CO.
Phone 7359

FARGO DIRECTORY OF HOUSEHOLDERS (1945)

ROBERTS—Contd
 409 Sherva Carl
 Espvevoll Thos
 410 Hauff Reynold
 411 Helgeson Nels
 412 Siffko Wm A
 414 Grest Alf G
 Marsh Alf T
 418 Millette Geo J
 420 City Scales No 2

**GNRy crosses
 5th av intersects**

506 Morrell John & Co whol meats
 510 Dunavold Ole
 Iverson Ole
 McNeely Ellen B Mrs
 512 Hanson Knute
 Revliand Agnes Mrs
 514 Weddell Motor Co
 515 Frank's Garage
 516 Vacant
 521 Dakota Automatic Tel Co
 Lutosky Jos

6th av intersects

**SHORT—From S Terrace north to
 N Terrace, 1 east of N 1st**
 101 Amundson Petra Mrs

**SINCLAIR ROAD—From 2d south
 to 15th, 4 east of Roberts**

**TERRACE N — From Elm east to
 Maple, one-half block north of
 7th av**

2 Wardwell Donovan J
 3 Rohs Jacob F @
 5 Olson Gunnar J @
 6 Eames Horace
 9 Voracek Frances M Mrs @
 12 Linn Theo @
 15 Otteson Armond R @
 16 Nelson C Walfred @
 17 Berrell Russell E @
 18 Hennings Henry @
 21 Henry Jos A
 24 Leverson Tilford M @
 25 Seastrand Arth O @
 26 Carlson Alf C @
 Westin Elmer A
 29 McGann Falker W
 33 Benson Elvin B @
 37 Kavanaugh Jos J
 40 Bond Arhite E
 42 Bergum Reuben @
 43 Hanson Henry T @
 44 Kuske Mary Mrs
 46 Mahum Olaf R @
 47 Vacant
 51 Turner Geo W
 57 Dahle Trygve F Rev
 59 Haugen Sina Mrs @
 Dahl Nerving T
 60 Smith Jasper E @
 61 Janney Lester P @
 64 Storey Frances Mrs @
 65 Lewis Wilmot M @
 66 Davenport C Herman @

69 Peterson John J @ carp contr
 70 Austad John J @ carp contr
 92 Cousin Louise W Mrs
 94 Meissner Fritz L @
 98 Beischer Jacob A
 98 Hanson Norton V @
 100 Fossum Jens E @
 103 Jerstad Edw C @
 105 Godfrey Fred J
 109 Renning Haftor @
 115 Hagle Vernice Mrs
 Martin Wilbur D

124 Quanbeck Thor H
 138 Vacant
 end Oak Grove Seminary

**TERRACE S — From Elm east to
 Maple, one-half block north of 6th
 av N**

1 Johnson Thor B
 Skognes Ole
 4 Christianson Walter T @ land-
 scape gdnr

7 Johnson Martin N @
 8 Berg Mollie @
 9-15 Fargo Floral Co (greenhse)
 12 Larsen Fredk F @

17 Axen E Harold
 18 Larsen Christine Mrs @
 23 Carvell Clayton M
 24 Ohnstad Emil J @
 26 Zoost Henry M @
 28 Brevig Osmund
 30 Houghland Hans E @
 33 Johnson Verner A
 Kjenstad Hebal A

34 Hoppe Augusta Mrs @
 35 Vollrath Armond J
 36 Grant John H @
 41 Nelson Nels R @
 44 Peterson Edw N @
 45 Newton Wm P
 49 Brekke Ole M
 50 Hegdahl Anfinn @
 Crabtree Jas

52 Nordquist Algot G @
 53 Quitschreiber John H @
 60 Freeman Leigh A
 62 Monson Wendell K
 63 Garske Fred T
 Thompson Peter

Wiggs Iva D Mrs
 deCausmaeker Lucille A Mrs
 Hvidsten Lars O
 Johnson Gilbert C
 64 Peterson Anna Mrs @
 Steinweg Helmut H
 65 Edenstrom Jas L
 70 Ramberg Emil A
 73 Running Walter F @
 75 Matzke Gustave L
 76 Anderson Chas
 80 Ohnstad Mons M @
 83 Barnstable Thos K
 84 Thompson Geo L
 87 Beyer Chas J @
 93 Vacant

Phone 5381 The Fargo Laundry Co.

Our Specialty
 Your Curtains and Finest Blankets

BROADWAY PHARMACY
 As You Want It When You Want It
 Phones 7371 and 7372

FLECK
CHEVROLET
BUICK CO.
CHEVROLET -- BUICK
KIEFFER
CHEVROLET
CO.
 FARGO, ND
 Dial 6441
 MOORHEAD, ND
 Dial 3-1361
GOODYEAR TIRES

Chesley
LUMBER & COAL CO.

FUEL-OIL-COAL
BUILDING ESTIMATES
Dial 4461

(1940) R. L. POLK & CO.'S

- ROBERTS—Contd**
Riley Apartments—Contd
406 Berry Robt O
14½ **Bowers Apartments**
1-2 Hille Helmuth E
3-4 Vacant
5-8 Thompson Harry A
7 MacDonald Alma
10 Bordsen Chas E
11 Rondeau Oscar S
12 Skalstad Alma A
14 Gumb Laura M
16 Mecham John C
18 Voelpel Mary
20 Neim Geo C
Street continued
18 Vacant
26 Gardner Hotel
Bonney Beauty Shop
Democratic State Committee
Gate City Realty Co
Hanson Henry L barber
McCarty Delia public sten
Quota Club
63 Skarda Edw J tailor
65 Vacant
1st av intersects
107 Columbia Fire Underwriters
Commercial Casualty Ins Co
Continental Casualty Co
Dawson Insurance Agency
Gardner Frank C office
Hanover Fire Ins Co
National Fire Ins Co
Northern Assurance Co
Norwich Union Fire Ins Co
Wasson Printing Co
107½ Knudson Hannah Mrs
Lee Oswald K
109-13 Reinhard Bros Inc auto
supplies
112-14 A O W Building and Hall
(Old)
bsmt Fargo Plating Co
Hanna Clay & Lancaster Drs
phys
Interstate Business College
115 Y W C A Headquarters and
Club Rooms
Swensgaard Letter Shop
Swensgaard Printers
115½ Newcomb Marlon F and
Dorothy dancing academy
115½ **Apartments**
Apartments:
1 Dale Hannah drsmkr
2 Brownson Fannie E Mrs
3 Olsen Steph A
4 Newcomb Marion F
5 Skjonsby Clarence
Street continued
116 Sorstis M M Co plmbrs
117 Class John F Mineral Baths
Hjortland Jacob M

- 119 Graver Coffee Shop
122 Federal Garage
Smith H P trucks
124 Fargo Business College
2d av intersects
202 Uptown Texaco Service
204 Little Red Hen restr
213 Ihme Adolph H filling sta
214 Haggart Construction Co
municipal contrs
214½ Bell Danl F
Edwards Jean H M
Edwards Frances A M drsmkr
217 Courtemanche Anna Mrs
219 Meath Peter J
220 Thompson V E Mrs furn rms
Thompson Gillmer P
221 Perce Saml Y
223 Kaiser Otto A
224 Hicks Nellie A Mrs
Swanson Alf J
225 Hendrickson John S
227 Sleeper Jacob A
229 McCoskery Robt G
3d av intersects
303 **Herald Building**
Dakota Photo Engraving Co
Linberg John J elec contr
VanRo Mfg Co radio equip
Apartments:
1 McCrea Fred P
2 Schramm Ruth E
2½ Dobrzn Emma M Mrs
3 Nettum Anthon F
4 Vosburgh Ella C Mrs
5 Almquist Ida A Mrs
6 Isensee G Lorne
7 Gallagher Leo E
8 Rydstrom H Geo.
9 McCawley Jas E
10 Olson John M
Street continued
304 Olsen John M filling sta
305 Comet Neon Sign Co
307 Livengood Erma Mrs used furn
Bartholmy Marie E
Erickson A Woodrow
Hanson Anna C Mrs
Hermanson Florence E
Kelley Geo R
Maser Clara Mrs
Simmons Lora S Mrs
309 Smith Pollett & Crowl whol
dry gds
310 Holmes Chas R ©
315-21 Motor Inn Inc autos
318 Moulton Emma F Mrs © furn
rms
323 Noonan John J
324 Moore E F Funeral Home
4th av intersects
400 Hanson O J Funeral Home
407 Carpenter Loman W
Carpenter Roy G

"Your Credit is Good At The Family"

FAMILY FINANCE CO.

TIME-PAYMENT FINANCE

205 Merchants National Bank Building, 122 Broadway
Telephone 4451 Fargo, North Dakota

Phone 7359 Knight Printing Co.
Dakota Mailing Bureau

FARGO DIRECTORY OF HOUSEHOLDERS (1940)

- ROBERTS—Contd**
Hanson Pauline Mrs
Olson Oluf G
Solum Oluf G
408 Gullickson L A Mrs furn rms
Gullickson R M
Leahy Emma Mrs
409 Cusey Cecil C
Espvevoll Thos
Farrell Jas
Johnson Petra O Mrs
410 Morud Leonard
411 Ostrum Olga Mrs
412 Sullivan Marge L Mrs
414 Ova Theo H Rev
Selstrom Roy E
418 Millette Geo J
420 City Scales No 2
**GNRy crosses
5th av intersects**
508 Morrell John & Co whol meats
510 Dunavold Ole
Iverson Ole
Johnson Carsten O
512 Bentley Fred
Strub Howland J
Zeman Jos F
514 Weddell Motor Co
515 Dahl Nerving T auto repr
516 Iverson Clarence H
Lahren C LeRoy
Miller Jack F
6th av intersects
525 Murray Geo J
Sundquist John C
**SHORT—From S Terrace north to
N Terrace, 1 east of N 1st**
101 Warren Wm W
**SINCLAIR ROAD—From 2d south
to 15th, 4 east of Roberts**
**TERRACE N — From Elm east to
Maple, one-half block north of 7th
av**
2 Jacobson Norvel L
3 Bjerken Emma Mrs
Johnson Helma
5 Langaard Ole J ©
6 Vacant
9 Voracek Frances M Mrs ©
12 Linn Theo ©
15 Otteson Armond R ©
16 Vacant
18 Daybuff Dale ©
Fristad Grant
Reid Richd J
24 Ethen Christopher B ©
Westin Elmer A
25 Seastrand Arth O ©
26 Carlson Alf C ©
29 Pate Augustus F
33 Phipps Ross W
37 Kavanaugh Jos J
40 Illgen Clarence J ©
42 Bolsjollie Septem M ©
43 Skaar Tobias O ©
44 Kuske Ralph R
46 Wharton Frank G
47 Odenbauch Theo H
51 Lunde Carl N
57 Verket John

- 59 Haugen Sina Mrs ©
Hemple Anna Mrs
60 Smith Jasper E ©
61 Janney Lester P ©
64 Storey Frances Mrs ©
65 Lewis Wilmot M ©
66 Davenport C Herman ©
Mahar Ray L
69 Peterson John J © carp contr
70 Austad John J © carp contr
92 Hinton Earl M
94 Taylor Clifford N
98 Blair Alma Mrs ©
100 Fossom Jens E ©
103 Jerstad Edw C ©
105 Sather Ole
109 Anderson Chas ©
115 Holland Geo
Martin Wilbur
124 Quanbeck Thor H
138 Wendt Ernest D
e end Oak Grove Seminary
**TERRACE S — From Elm east to
Maple, one-half block north of 6th
av N**
1 Bray Kath J Mrs
4 Furlford Geo B
7 Johnson Martin N ©
8 Berg Mollie ©
9-15 Fargo Floral Co (greenhse)
12 Larsen Fredk F ©
17 Axen E Harold
18 Larsen Christine Mrs ©
23 Henderson Flora Mrs ©
24 Vacant
26 Zoost Henry M
28 Moug Caroline Mrs ©
Quam Martin
30 Houghland Hans E
33 Husemoen Oscar H
34 Hoppe Augusta Mrs ©
35 Vacant
36 Grant John H ©
41 Hageisten Elmar ©
44 Peterson Edw N
45 Phillips Gordon
49 Freeman Walter J
50 Vacant
52 Axen A Hilding
Iverson Iver M
53 Cline Omar K
Miholland Robt R
60 Freeman Leigh A
62 Fugere Wilfred J
63 Colahan Jas P
Dustrud Arnold R
Halvorson Albert
Hill Robt F
Hinesh Wm
Johnson Gilbert C
McCullough Alma Mrs
Quam Morris L
64 Peterson Anna Mrs ©
Hoddevik Matt
65 Dahlgren John E
Smith Henry L
70 Ramberg H Alf ©
73 Wainworth L A Mrs
75 Flaa Andrew
Fossom Gustave A
Young W Hugh
76 Maddock Walter A Rev
Olson Otto L

FLECK
CHEVROLET
BUICK CO.

CHEVROLET — BUICK

KIEFER
CHEVROLET CO.

FARGO, N. D. 58441

GOODYEAR TIRES

MOOREHEAD, DIAL 3-1361

Broadway Pharmacy
As You Want It When You Want It
Phones 7371 & 7372



BROADWAY PHARMACY

BROADWAY AND 1st AV. N.

PHONE 40

D
 Prescription
 Mechanical
 Rubber Goods
 Men's
 Hats
 Caps
 Suits
 Cuffs
 Collars
 Neckties
 Goggles
 Socks
 Suspenders
 Dressing
 Cream
 Ice
 Soda
 Soft
 Drinks
 Candy

CENTRAL LUMBER CO.

Coal — Building Material

PHONE 243

122 N. P. AVENUE

506

(1934) R. L. POLK & CO.'S

ROBERTS—Contd

- 227 Vacant
- 229 Dobrinz Wm O
- 3d av intersects
- 303 **Herald Building**
 Dakota Photo Engraving Co
 Elliott & Co printers

Apartments:

- 1 MacDonald Alma
- 2 White Perry E
- 2½ Erickson Mabel
- 3 DeRosier Lorraine
- 4 Grundahl Judith
- 5 Wendelbo Edw J
- 6 Hanson Rav S
- 7 Gillette Prudence
- 8 Bartholmy Marie E
- 9 Scott John E
- 10 Sethre Paul R

Street continued

- 305 Vacant
- 307 1st fl Vacant
 Anderson Agnes
 Erdel Adolph
 Germer Irene
 Guide The newspaper
 Plott John M
 Simmons Lora Mrs
 Swanson Alice L
 Thorson Mabel
- 309 Smith Follett & Crowl whol
 clo
- 310 Holmes Chas R
- 318 Gefroh Elsie Mrs furn rms
- 321 Roberts Street Garage
- 323 Kaiser Otto A
- 324 Buckstaff Co casket mfrs
 Moore E F Funeral Home
 Otis Elevator Co

4th av intersects

- 400 Hanson Funeral Home
- 403 Arneson Marie Mrs lodgings
 Keney Clara Mrs
- 407 Foard Ida Mrs
 Hendricks Henry H
 Jetland Inga Mrs
 Olson Pauline Mrs
- 408-09 Vacant
- 410 Sproull Robt F
- 411 Ostrum Olga Mrs
 Palmer Transfer Co
 Pfrom John W E Jr
- 412 Bartz Fred
- 414 Anderson Julian A
 Larson Martin
- 418 Eckstrom Silas
 Millette Geo J
 Millette Victor J
 City Scales

**GNRy crosses
5th av intersects**

- 506 Morrell John & Co whol
 meats
- 510 Dunavold Ole
 Laastad Ray J

- 512 Vacant
- 514 New Deal Garage
 General Collection & Com-
 mercial Bureau
 Putnam Land Co
 Travel Bureau
- 515 Rood's Garage
- 516 Buckmaster John
 Morgan Margt Mrs
 6th av intersects

**SHORT—From S Terrace north to
N Terrace, 4 east of N 1st**

- 101 Wickham Kermit

**TERRACE N—From Elm east to
Maple, ½ blk north of 7th av**

- 1 Larimore Ogilvie M
- 3 Johnson Loritz
- Johnson Helma drsmkr
- 5 Vacant
- 6 Swcbilius John A
- 9 Voracek Albert
- 12 Linn Theo
- 15 Larson Leonard O
- 16 Leiseth Jens A
- 18 Dayhuff Dale
- Hanson Paula Mrs
- 24 Luther Danl
- 26 Carlson Alf C
- 29 Sullivan Patk
- 33 Nelson Hjalmer A
- 37 Kavanaugh Jos J
- 40 Ilgen Frank
- 42 Ilgen Clarence J
- 43 Skaar Tobias O
- 44 Torkildson Ole A
- 46 Fisher Chessmur A
- 47 Lundwall Peter A
- 51 Lunde Carl N
- 57 Verket John
- 59 Haugen Sina Mrs
- Brunsvold Harold C
- Brantseg Olander M ptr
- 60 Smith Jasper E
- 61 Janney Lester E
- 64 Storey Wm S
- 65 Lewis Wilmot M
- 66 Davenport C Herman
- 69 Peterson John A
- 70 Austad John J carp contr
- 92 Vacant
- 94 Aldrich Alex D
- 98 Hagen Harold M
- 100 Fossum Jens E
- 103 Jerstad Edw C
- 109 Anderson Chas
- 115 Green DeForrest F
 Martin Wilbur D
 Ohnstad Olga Mrs
- 116 Quanbeck Thor H
- 122 Oak Grove Seminary boys'
 dormitory
 e end Oak Grove Seminary

Chesley Lumber and Coal Co.

COKE FUEL OIL

SATISFACTION GUARANTEED

511 4th AVE. N.

Est. 1879

PHONE 2124

Cook Drug Co.

61 BROADWAY

Your
Druggists
PHONE 5445

FARGO DIRECTORY OF HOUSEHOLDERS (1934)

507

**TERRACE S—From Elm east to
Maple, ½ blk north of 6th av N**

- 1 Kjelby Louise Mrs
 Skognes Ole
- 4 Walford Willis F
- 7 Johnson Martin N
- 8 Berg Mollie
- 9-15 Fargo Floral Co (green-
 house)
- 12 Larsen Fredk F
- 17 Vacant
- 18 Larsen Chris
- 23 Henderson Flora Mrs
- 24 Bird Jas W
- 26 O'Neil Mamie Mrs
- 2d fl Vacant
- 28 Moug Caroline Mrs
- 30 Paris Nicholas A
- 33 Vacant
- 34 Hoppe Aug F
- 35 Stoutland Violet Mrs
- 36 Grant John H
- 41 Hagelsten Einar
- 44 Peterson Edw N
- 45 Hargrave Geo W bldg contr
- 49 Holm Oscar M
- 50 Olson Gust concrete contr
- 52 Nelson Arth G
- 53 Huss Anna Mrs
- 60 Freeman Leigh A
- 62 Lindsev Glenn V
- 63 Blinckenberg Ray S
 Christenson Lars E
 Erickson Carl A
 Geddis Robt R
 Grosz Arth
 Halvorson Albert
 Ritter Louis J
 Woolery Bert
- 64 Peterson Martin
 Bertsch Wendelin P
- 65 Vacant
- 70 Larson Victor M
- 73 Olson O Thoralf
- 75 Kambestad Ole G
- 76 Ohnstad Andrew
 Walker Geo N
- 80 Ohnstad Mons M
- 93 Beaton Chas A
- 95 Senger Gabriel J
- 105 Jones Marvin H
- 125 Erickson Knute N
 Tellevik Bernard G
- 129 Landmark Ole
- 135 Florence Oscar A
- 139 Stephens John H
- e end Oak Grove Park

**WIEKES—From the NPrY north
to 6th, 9 west of Broadway**

- 15T N—From GNRy north to 14th
 av, 5 east of Broadway
 1 Fargo Iron & Metal Co
 5th av intersects

**501 Hodges J Wray house-
mover**

- 509 Meilicke Fred H
 Myrdal Michl H
 Pickering Richd T
- 510 Farekian Michl A
- 513 Scanlon Wm
- 514 Overby Frances Mrs
- 516 Fretland Selmer J
- 517 Romanick Harry W
- 521 Oberg Anna K Mrs
 Grothe Alma Mrs nurse
 6th av intersects
- 604 Ford J Gordon
- 612 Haugrud Henry M
- 615 Dougherty Jos D
- 616 Holmes Leslie J
- 620 Johnson Aaron
 7th av intersects
- 701 Orbom Hulda Mrs
- 703 Helland Herman H
- 705 Johnson Oscar F
- 706 Sande Manfred C
- 708 Holtgard Henry E
- 716 Nogowski Vincent E
- 718 Nymon Minnie
- 720 Hexum Alf
- 721 Washburn Floyd L
- 723 Nelson Edw
- Pfeifer Merle A
- 724 Meyers Fred J
- 725 Ward Chandler C
 Fugere Wilfred
 Wentz Carl
- 728 Barsgaard Dorothy Mrs
 Shirley Edw M
- 729 Anderson Peter
- 730 Needham Genl Mrs
 Kimball Doris M Mrs
 Shirley Carl W
 Stadlander Fred
 Kordahl Ole J baker
- 732 Proud Claud E
- 733 York Eric E
 Strub Howland J
 Plann Simon L gro
- 739 Anderson Alvin L
- 740 Wilkinson Ulysses G
- 745 Comm Otto B
 Tibert Geo W
- 746 Lees Jack R
- 747 Erickson Alf H
 8th av intersects
- 802 Larson Norris E
- 803 Burns Earl W
- Dahl Emma drsmkr
- 804 Thompson Carl D
- 807 Paine Carl T
- 810 Spencer Benj F
 Anderson Eli A
 Duncanson Raymond E
- 811 Johnson Chris J
- 813 Hoff Wm G
- 814 Nelson Carrie Mrs
 Monsebroten Nels A

Fargo Glass and Paint Co.

GLASS — PAINTS — WALL PAPER
 FLOOR COVERING

648 N. P. AVE.

PHONE 321

Fargo Plumbing and Heating Company
 Telephone 442
 123 Broadway
 Plumbing, Heating, Electric and Radio Supplies

INVEST IN NORTHERN STATES POWER CO.	6% CUMULATIVE PREFERRED SHARES
--	---

630 (1928) R. L. POLK & CO'S.

- ROBERTS—Contd**
 506 Morrell John & Co whol meats
 510 Ahlstrom Anna
 Gunderson R O Mrs
 McIntyre W A
 Smith Jack
 512 Nelson Geo
 514 Motor Power Equipment Co agrl implts
 515 Doran & Shaheen auto reprs
 516 Morgan Margi Mrs
 Warner L A
- SHORT—From S Terrace north to N Terrace, 4 north of N First**
- TERRACE N—From Elm east to Maple, 2 north of Sixth av N**
 1 Baker C E
 3 Johnson Lauritz
 5 Cooper Frank
 Olson Thonatte Mrs
 6 Swebiluis John
- 91 Aldridge A D
 Harbig E J
 98 Hagen H M
 100 Fossum J E
 103 Jerstad E C
 109 Anderson Chas
 115 Kelsven A S
 Raasen O E
 Herbranson H F
 116 Quanbeck T H
 e end Oak Grove Seminary
- TERRACE S—From Elm east to Maple, 1 north of Sixth av N**
 1 Skogness Ole
 Terjesen Torvald Rev
 1 Lien O E piano tuner
 7 Johnson M N
 7½ Germundson John
 8 Berg Danl
 9 Fargo Floral Co greenhse
 12 Larson F F
 17 Martinson Ole
 18 Larson Christ

LEWIS MOTOR CO.

Caterpillar Tractors
 Contractors' Equipment
 Hupmobile and Franklin Automobiles — Quaker State Oil
 66 4th ST. N. FARGO

- | | |
|--|---|
| 12 Linn Theo
16 Leiseth J A
24 Braaten L M
26 Carlson Alf
29 Sullivan Patk
33 Hermanson L A
37 Moe G A
40 Ilgen Frank
42 Ilgen C J
43 Skaar T O Rev
44 Torkildson O A
46 Lehman P C
47 Lundwall P A
51 Lunde C N
57 Murphy S A
59 Haugen Sina Mrs
Nelson H A
60 Smith J E
61 Janney L P
64 Storey W M
65 Lewis W M
69 Peterson J A
90 Austad J J
92 Stenmon H M | 23 Henderson Flora Mrs
24 Bird Jas
26 Ostrander O S
28 Vermilyea Glenn
Moug Caroline Mrs
30 Erickson Sigrid Mrs
33 Hargrave G W
34 Hoppe A F
35 Dustrud Christian
36 Grant J H
41 Hagelsten Einar
44 Peterson E N
45 Malcolm H S
49 Braff Herman
50 Olson Gust contr
52 Bratland Beatus
53 Huss Anna Mrs
60 Freeman L A
62 Hagestad Madeline Mrs
63 Abraham Albert
Anderson A G
Diemert S P
Halvorson Albert
Wadel D P Mrs |
|--|---|

234 PHONE 448
RADIO TAXI

THE HOTEL ANNEX
 DEE READE, Proprietor
 MODERATE RATES
 FARGO NORTH DAKOTA

FARGO HOUSEHOLDERS DIRECTORY (1928) 631

- | | |
|--|--|
| 64 Peterson Martin
Witt R A
65 Seefeldt E A
70 Larson V M
73 Johnson A E
75 Nordberg Gustave
76 Cole C H
Hemsing A D
Rosley Einar
80 Ohnstad M N
93 McNeely G B
105 Jones H A
115 Stephens J H
125 Ronning A C
Stigen Melvin | 725 Vacant
728 Barsgaard O I
729 Anderson Peter
730 Burbank Geo
Burr I M Mrs
732 Gilmer Alex
733 York Erick
734 Plann S L
739 Mjolsness Ordin
740 Durkin John
745 Comm O B
Daily Lester
746 Posteson F O
747 Erickson A H
802 Monson J N
803 Paine F E
804 Thompson C T
807 Paine C T
810 Spencer B F
813 Hoff W G
Johnson Nellie nurse
Wickesland Mabel nurse
814 Nelson Carrie Mrs |
|--|--|
- FIRST N—from G N Ry n to Fourteenth av 5 east of Broadway**
 1 Fargo Iron and Metal Co
 501 Hodges J R contr
 508 Voracek Albert
 509 Pickering R T
 510 Allen J J

LANGLEY EQUIPMENT CO.

(INCORPORATED)
 Phone 209 73 5th St. N.

- | | |
|---|--|
| 513 Ness A O
514 Arndt Arth
516 Lagerberg Swon
517 Romanich Harry
519 Garvey T G
521 Oberg John
604 Hodges C E
Ney Fred
612 Haugrud H M
615 Dougherty J D
616 Steen Gust
620 Johnson Aaron
701 Orhom J E
703 Helland Herman
705 Johnson O F
706 Strong J R
708 Harris B A
716 Forness Albert
718 Peterson C L
720 Shirley Lctroy
721 Washburn F L
723 Nelson Edw
Pfeifer M A
724 Sherley E M | GOLD SEAL INLAID LINOLEUM
MURPHY DOOR BEDS
WEATHER STRIPS—CAULKING
WINDOW GLASS—GLAZING
817 Davey Anna Mrs
Johnson M J
818 Ludwig F S
819 Skonnord R E
822 Larson C M
823 Yule G C
901 Bredeli Emil
Felipi C J
Hanson Gordon
Mousseau Geo
Seims Edw
902 Lindblom Gust
904 McLaughlin M M
906 Carroll R D
909 Brady M M
Scherling A R
Wood J E
915 Arp J T
Sprague E C
916 Bredeson Anton
920 Wallgren & Edlund contrs
Wallgren Wm
925 Miller O F
1001 Hedlund A N |
|---|--|

**A Retirement Income
 Makes Old Age Secure**

GUARDIAN LIFE INS. CO.
 "Strongest of the Strong"

GATE CITY BUILDING & LOAN ASSN.
 7% on Installment Savings

OAK CT Cont'd

7413 Wangler Timothy D & Kimberley S [17] ▲701-282-2059
HOUSEHOLDS 5

OAK PL (WEST FARGO)-FROM 999 16TH AVE W SOUTHWEST

+ 10TH ST W INTERSECTS
• ZIP CODE 58078 CAR-RT C011
1006 Layman Anthony P [14] ▲701-281-1132
1007 Sailer Robert A [13] ▲701-277-8252
1010 Kachel Kayla701-277-8252
1011 Beatty James S
RAINBOW INTERNATIONAL water damage restoration
.....701-412-4776
1014 Jensen Ryan T [2] ▲
1015 Sprecher Jeffrey R [2] ▲
1018 Werner Troy D & Amy [7] ▲701-232-3641
1019 Shelkey Nevada M [2] ▲
Shelkey Rebecca L
1022 Gellner Ryan D [7] ▲
Gellner Lisa
1026 Radcliff Joshua D [7] ▲
Radcliff Mandi
1030 Carpenter Colin S [7] ▲
Carpenter Jamie D
1034 Olson Amy J [7] ▲701-356-0034
Olson Alyssa701-356-0034
1038 Sundberg Chad J [7] ▲701-277-8965
Sundberg Tanya D701-277-8965
1042 Braaten Cassandra R ▲
1046 No Current Listing
1050 Hester Raymond P & Linda A [9] ▲
1054 Meyer Nelson E & Mary J [2] ▲
1058 Rolie Darlene J & Jon [2] ▲701-282-0722
1062 Thomas Carrie A [13] ▲
1063 No Current Listing
1066 Jarmin Jared D ▲
1067 - 1070 No Current Listing (2 Hses)
1071 Nathan Matthew D701-281-7861
Nathan Stacey A701-281-7861
1074 Janisch Nicole K [2] ▲
1075 Fell Scotty G & Jennifer [6] ▲701-281-2733
1078 Anderson Nate & Mandy L [7] ▲701-281-1094
1082 Danzey Todd O & Candace M [8] ▲701-281-2961
BUSINESSES 1 **HOUSEHOLDS 28**

OAK ST (WEST FARGO)-FROM 514 7TH AVE W SOUTHEAST

• ZIP CODE 58078 CAR-RT C003
701 Tengesdal Carl J & Betty C [12] ▲701-492-0032
707 Litke Melvin G & Michele L [11] ▲701-277-9449
708 Jacobs Richard W & Shirley A [41] ▲
713 Bregier Marie S [8] ▲701-277-3212
Bregier Matthew701-277-3212
719 No Current Listing
+ 8TH AVE W INTERSECTS
801 Merrill Anne E [87] ▲701-282-2759
Merrill Deloris701-282-2759
802 Pauls-Laufma Char M
Spieker Char [12] ▲
807 Sakrismo Anthony L & Linda J [2] ▲701-356-4073
808 Uraub Bradley W & Christel M [7] ▲
813 Carrievau Michael J & Rose M [31] ▲701-282-0345
814 Malusky John L & Marcene M [31] ▲701-282-8003
819 ALPHABET AVENUE child care serv701-277-1949
Moritz Bryce N & Heather D [2] ▲701-277-1949
820 Kirkhoff Leonard W [36] ▲701-282-2751
825 Montgomery Todd S & Cheryl L [26] ▲701-282-6150
826 GIMME A BREAK delivery serv701-281-9066
Werner Ronald E & Marlys F [20] ▲701-281-0337
831 Stoelling Wayne G & Lana V [4] ▲701-281-1202
832 Sloan Mark S & Jocelyn C [13] ▲701-281-8254
837 Schiermeister Kevin J & Nanette D [11] ▲701-277-8692
838 Sakrismo Phillip H & Diane J [30] ▲701-282-3925
843 Amundson Carolyn A [20] ▲
849 No Current Listing
855 Loberg Rodney W & Dianne D [32] ▲701-282-8233
861 No Current Listing
867 Alin Robert J & Doris E [29] ▲701-282-0483
+ 9TH AVE W INTERSECTS
BUSINESSES 2 **HOUSEHOLDS 25**

OAK ST N (FARGO)

• ZIP CODE 58102 CAR-RT C060
505 1 Schweitzer Jerry J [37]
3 Anderson Marie C [2]
3 Williams Mandi
4 Slattery Mary J [7]701-298-9426
509 Anderson Roy H [10]701-235-4469
Ritchie Keith D [10]701-298-9405
512 Gust William E [12] ▲701-241-9347
Gust Jason W701-241-9347
514 Vanwinkle Russ D & Andrea [10] ▲701-478-0224
515 Johnson Barb S [17] ▲
519 Volbright Tegan E [8]701-239-9840
601 Atseth Dennis M & Kimberly A [12] ▲701-235-8778
603 Roering Heidi M [4]
607 Toay Brian P [6] ▲
Toay Kristin
609 No Current Listing
611 Cook Dale M [7] ▲
616 Davis Shane R [9] ▲701-232-8773
Davis Jennifer J701-232-8773
618 Holman Michael J [25] ▲701-232-7809
619 Battle Barbara A
Smith Barbara A701-297-7552
701 Brown Lisa A [18] ▲701-232-3765
702 A Harvey Harold L [29] ▲701-235-8476
B Ulland Glenn S [34] ▲
C Jorgenson Craig L [5] ▲701-280-1891
D Coates Mary E [13] ▲701-293-3111

OAK ST N Cont'd

F Nerhus William P [18]701-293-6143
H Schneider Leo F & Velma L [12]701-298-8922
703 Sautsbury Lawrence E Jr & Julie A [38] ▲701-232-6285
705 Hess Ben ▲
707 Horpedahl Ronald S & Lorna [19] ▲701-241-9746
709 Akers Christopher R ▲
710 Thiedeman Dirk E [3] ▲
711 Gushwa Adam N [6] ▲701-271-6834
712 Isackson Gary [5]701-235-1352
Isackson Ella J701-235-1352
714 No Current Listing
716 Lill Douglas T ▲
720 Purser Nathan G [4] ▲
724 Holloway Edgar V Jr [7] ▲701-298-7792
Holloway Brenda L701-298-7792
725 Hoff Mark W [2] ▲
726 Crist Curtis C & Amy P [17] ▲
727 Helm Luke & Louise M [7] ▲701-280-0712
733 Bahma Shirley A [2]701-232-3608
734 Fischer Lynn H [7]701-277-9309
Fischer Bonnie K701-277-9309
Geist Sue [7]701-281-1783
Geist Scott R701-281-1783
737 No Current Listing
740 Smith Donovan S [12] ▲
743 Stafford James ▲
744 Triptow Gene H & Kelly K [16] ▲
747 Lenoue Marvin D
1 Pantera Thomas W [2]
• ZIP CODE 58102 CAR-RT C070
806 Hughes David & Heather [6]701-364-2918
2 Miller Lisa
810 York James W [9] ▲
814 Hurst Susie701-298-2409
818 No Current Listing
822 Belgarde Michelle
902 4 DALMAN DRYWALL dry wall contractors701-235-5619
7 Schlafer Vivian J [6]701-232-6417
13 Olin Ronald [24]701-235-5146
16 Jones Mark
918 Currier Richard L & Lorene R [45] ▲701-235-9256
Weber Naomi L [9]701-232-0942
1002 1 Odegaard Ronald L & Denese D701-293-1564
3 Welk Geraldine A [27]701-235-2123
4 Evanson Mary L [2]701-293-6975
1010 Strand Milton P [15] ▲701-293-5212
Strand Bradley J701-293-5212
1018 Hoag Martin G & Linda M [32] ▲701-232-3811
1022 Lura Dale D & Cynthia J [4] ▲701-235-8478
1026 No Current Listing
1030 Runsvold Jordan D [2] ▲701-298-2995
1034 Vernon Richard D & Agnes A [17] ▲701-237-0983
1037 No Current Listing
1038 Singer James S & Deanne K [10] ▲701-298-8915
1041 Heidt Clifford E & Dorothy K [47] ▲701-235-5245
1042 No Current Listing
1045 Smith Duane J & Camille E [13] ▲701-271-9208
1102 Nygard Dawn L & Ernest B [13] ▲701-232-8778
1105 Cody Rodney R & Elizabeth M [10] ▲701-235-4092
1106 Gronaas James M ▲
1110 Wadnizak Harry M & Donna M [39] ▲701-237-9368
1111 Idso Percy T & Ruth E [31] ▲701-237-4052
1114 Brown Derrick R ▲
1117 Limesand Angela K [7] ▲
1118 Evenson Mark A [7] ▲701-235-9644
1121 O'Brien Todd A & Carol J [21] ▲
1122 Volk David L & Mary S [19] ▲701-237-4103
1125 Lang Shannon M [7]701-298-8455
1126 Capistran Rodney W & Jane L [20] ▲701-293-1147
1130 Hoiland John B & Deborah D [7] ▲701-235-3436
1131 No Current Listing
1134 Sautsbury Tom K & Kirstin R [7] ▲701-356-3988
1135 Haas Steven R [23] ▲701-237-4986
1138 No Current Listing
1139 Weist Steve F [20] ▲701-232-7424
1142 Muzafirovic Enes [2] ▲701-297-3525
1143 Schatzke Jerome A & Katherine R ▲701-293-9319
1146 Schumack Cole J [7] ▲701-232-5162
• ZIP CODE 58102 CAR-RT C080
1201 Hofman Vernon L & Twila J [19] ▲701-293-0954
1202 Neale Jack D [18] ▲701-237-3220
Query Joy M [32] ▲701-237-3220
Query Evan M701-237-3220
1207 Weber Rita A [7] ▲701-271-0110
1208 Seifert Carmen J & Richard H [33] ▲701-237-0825
1211 Pyle James S & Christine M [40] ▲701-232-0834
1214 Lavenuta Erin A & Fred [36] ▲701-293-7656
1217 Saeger Ronald W & Nancy A [33] ▲701-232-1612
1220 Ristved Larry A & Susan E [25] ▲701-293-6990
1221 Mohr Marcia A [38] ▲701-237-4862
1225 Schwert Donald P & Charlene M [22] ▲701-232-1257
1226 Kartenson Beatrice E & Gordon F [31] ▲701-235-9319
1230 STOCKMAN JACQUE attorneys701-232-3007
1231 Naslund Randolph W & Ruby K [12] ▲701-232-5075
1237 Nystuen Peder A [40] ▲701-232-3617
1240 Borge Ella E [37] ▲701-232-7037
1241 McCaul Kevin D & Harriette S [21] ▲701-293-9187
1245 No Current Listing
1246 Swegarden Jon L & Barbara E [19] ▲701-232-8256
1301 Kaler Kip M & Nancy J [22] ▲701-232-7396
1302 Melcher Steve C & Cindy M [8] ▲701-235-5223
1306 Lascher Roger L [44] ▲701-232-3565
1307 Anderson James L & Mary A [4] ▲701-232-2269
1313 Graveline Timothy M & Jill K [7] ▲701-232-6483
1314 Scherfing Steven A & Fannie T [17] ▲701-237-0957
1317 Economon George P & Pauline M [12] ▲701-237-9851
1318 Parrish Ronald K & Marlys M [11] ▲701-280-2416

OAK ST N Cont'd

ROTO-ROOTER PLUMBING & DRAIN plumbing contractors
.....701-232-3366
1321 No Current Listing
1322 Vetsch Jonathan L [7] ▲701-205-0191
1327 Solberg Ronald W & Dawn D [13] ▲701-235-9038
1328 Ommodt Donald H & Evelyn M [41] ▲701-237-5468
1333 McDaniels Donna M
1334 KENT SHIRLEY E DDS dentists701-293-3276
Shirley Edwin K [22] ▲701-293-3276
1341 Rau Andrew J [5] ▲
Rau Susan A
BUSINESSES 4 **HOUSEHOLDS 128**
OAK MANOR AVE S (FARGO)
• ZIP CODE 58103 CAR-RT C041
1401 RED RIVER ANIMAL EMERGENCY animal hospitals
.....701-478-9299
SMALL WONDERS PRESCHOOL child care serv ..701-235-7149
1407 FARGO'S FINEST COIN LAUNDRY laundries-self serv701-237-6661
1408 2 Brunette Delores C [9]701-364-0520
4 Knapp Robert A [9]701-232-4011
6 Severson Ronda A [2]701-234-9425
7 Eckroth Terri M [6]701-476-0090
7 Iverson Katherine B [21]701-232-4813
8 Brattland Leroy & Norma E [20]701-271-9007
9 Grund Wallace A [18]701-232-1191
11 Blenkush June I [11]701-235-8209
12 Braaten Ruth M [5]701-293-1233
13 Barta Damon [4]701-364-2743
13 Barta Kellam701-364-2743
14 Quick Candace J [9]701-237-3770
15B Carlson Luella E [21]701-280-2689
16 Shand Roderick M & Virginia R [8]
17 No Current Listing
19 Peterson Terri
21 Hagen Jim [4]
22 Nordman C [9]
23 Kotz Rose
24 Cummings Kendal C & Floretta H [10]701-237-6321
1431 30 Meert Laura
101 Peters Vernon R & Bette L [12]701-280-0357
102 Sherman Richard L & Sharon K [6]701-237-5169
104 Craychee Al701-297-5976
104 Craychee Walter A701-297-5976
105 Steffi Ashley J
107 Deitz Kevin J & Brenda L
111 O Meyer Joseph M
112 Lamb Patti J [2]701-364-9326
113 Swedberg Rodney L [6]701-235-7377
115 Harmer Amanda
116 Koehler John S
201 Oouradnik Kyle S
202 Fish Daniel D
206 Fevig Liz701-232-4934
207 Stuckie Aaron D [2]
207 Stuckie Acacia
209 Hackey Jeremy S
211 Zitzow Kent E [5]
213 Troftgruben Darby E
215 Harlow Joshua J
216 Wulff Tishel
303 Buethner Charles D [6]701-293-6069
304 McCarty Amanda L [9]
306 Henderson Andrea L
306 Hildreth Brian V
308 Mustafa Farhad [3]701-293-8936
311 Burcham Vicki L701-205-1169
+ 15TH ST S INTERSECTS
BUSINESSES 3 **HOUSEHOLDS 45**

OAKCREEK DR S (FARGO)

• ZIP CODE 58104 CAR-RT R013
4403 Breiland John R & Kristi A [15] ▲701-280-0835
4404 Foster Stephen P [9] ▲701-280-0205
Foster Meredlia C701-280-0205
4407 Liebel Alexandra [7] ▲701-235-4244
Liebel Darc G701-235-4244
4408 Wagner Marilee G [20] ▲701-234-9773
Wagner Andrew701-234-9773
4411 McLean Andrew J & Cindy A [18] ▲
4412 Dauenhauer Gary A & Stephanie J701-298-0537
4415 Ruggaber Garren C [17] ▲701-235-5404
4416 German Thomas J & Julie A [7] ▲701-476-0459
4419 Koser Sheila J
4423 No Current Listing
4426 Krank Brien P & Daria M [14] ▲701-364-0391
4427 Boen Andrew S & Pamela M [11] ▲701-237-4476
4431 Haynie Gary D & Janna D [15] ▲
4435 Johanson Garry M [6] ▲701-298-3910
Johanson Carla M701-298-3910
4438 Frankson James S & Joan E [18] ▲701-293-5753
4439 Kensok Jerome M & Arlene R [18] ▲701-234-9114
4441 Neal Franklin S & Shelly M [10] ▲701-293-8199
4449 Cavett Gary M & Susan D [9] ▲701-237-3671
4453 Kaul Ritchie A & Patricia L [7] ▲701-241-4591
4457 Leno Dennis D [7] ▲701-237-2244
Leno Catherine A701-237-2244
4458 No Current Listing
4461 Wold Jeffrey L & Joyce W [19] ▲701-235-6854
4464 Fiebiger Todd A & Tanya S [7] ▲701-298-8298
4465 Grosz David E & Bonnie K [20] ▲701-237-0098
4468 Keim Michael L & Sarah L [17] ▲701-237-5887
4469 Syal Vivek P & Indu S [3] ▲701-297-9753
4472 Trotter Jerry J & Michele M [2] ▲701-235-0292
4473 McGovern Keith T & Rondi L [21] ▲701-293-5304
4476 Fevig George A & Scheryl J [14] ▲701-239-9020



HANSON-RUNSVOLD FUNERAL HOME

215 7th St. S., Fargo, ND 58103 Just West of Island Park
A Trusted Name . . . Serving Families of all Faiths for 85 Years.

(701) 232-3222

(800) 598-3223

www.hansonrunsvold.com



NP AVE N Cont'd

SCHAFF ENGINEERING engineers- electrical701-280-2505
+ 13 1/2 ST N BEGINS
+ 14TH ST N INTERSECTS
+ 14 1/2 ST N BEGINS
+ 14 1/2 ST N CONTINUES
BUSINESSES 66 **HOUSEHOLDS 23**

NYLAND DR (HARWOOD)

• ZIP CODE 58042 CAR-RT R001
2814 Schroeder Don F Jr & Vicky E [4]▲
HOUSEHOLDS 1

OAK CIR (HARWOOD)-FROM 171 RIVERSHORE DR WEST

• ZIP CODE 58042 CAR-RT R001
114 Thompson Lyndon R & Marlys F [27]▲701-282-9282
116 Tanner Marilyn H [35]▲701-282-0153
118 - 120 No Current Listing (2 Hses)
HOUSEHOLDS 4

OAK CT (HORACE)-FROM 7365 ELLIS LN SOUTHWEST

• ZIP CODE 58047 CAR-RT R002
7317 Gerlach Dianne E & Gerald D [13]▲701-277-9362
7318 Tanner Marie S & Robert L [10]▲701-281-4955
7405 Lorenz Brent E & Elizabeth A▲
7409 Anderson Kevin K & Krystal [9]▲701-281-8924
7413 Wangler Kimberley S & Timothy D [10]▲701-282-2059
HOUSEHOLDS 5

OAK PL (WEST FARGO)

• ZIP CODE 58078 CAR-RT C011
1006 Juve Dave
1007 Sailer Robert A [10]▲701-277-8252
1010 Sturdivant Wallace L & Mary M701-277-1461
1011 No Current Listing
1014 Serfling Darrel [2]▲701-271-0179
Serfling Amy701-271-0179
1015 No Current Listing
1018 Werner Troy D & Amy [3]▲701-232-3641
1019 Buskirk Michael P
1022 Klaudd Lisa M [3]▲701-281-6069
1026 Radcliff Josh [2]▲701-281-6069
Radcliff Mandi701-281-6069
1030 Carpenter Colin [2]▲701-297-7873
Carpenter Jamie D701-297-7873
1034 Olson Amy J [2]▲701-356-0034
1038 Sundberg Chad J [3]▲701-277-8965
Sundberg Tanya D701-277-8965
1042 Vetter Marvin J [5]▲701-478-3077
1046 Gruwell Becky701-282-2504
1050 Dewald Jeremy J [4]▲
Dewald Amy S
1054 Phillips John K▲
1058 Buechler Tabetha L
1062 Thomas Carrie A [10]▲
1063 Myers Ryan J [3]▲
1066 Barthel Kimberly [2]▲
1067 Fowler Eunice E [2]▲
1070 Tadmori Talal▲
1071 Hart Jaclyn T [5]▲701-281-8057
Hart Jamie L701-281-8057
1074 Larsen Tom M
1075 Fell Scotty G [3]▲701-281-2733
Fell Jen701-281-2733
1078 Anderson Mandy L & Nate [2]▲701-281-1094
1082 Danzey Candace M & Todd O [5]▲701-281-2981
HOUSEHOLDS 28

OAK ST (GEORGETOWN)

OAK ST (WEST FARGO)-FROM 506 7TH AVE W SOUTHEAST

• ZIP CODE 58078 CAR-RT C003
701 BETTY'S PET BOUTIQUE pet serv701-282-4441
Tengesdal Betty C & Carl J [9]▲701-492-0032
707 Litke Melvin G & Michele L [8]▲701-277-9449
708 Jacobs Richard W [38]▲701-282-0218
713 Bregier Marie S [9]▲701-277-3212
Bregier Matthew701-277-3212
719 Estenson Virgil P & Elizabeth M [38]▲701-282-0646
+ 8TH AVE W INTERSECTS
801 Merrill Anne E [34]▲701-282-2759
Merrill Deloris701-282-2759
802 Laufman Ronald R & Charlene P [10]▲701-282-2953
807 Lilleboe Donald S & Karen J [26]▲701-282-8552
808 Urlaub Bradley W & Christel M [4]▲
813 Cariveau Michael J & Rose M [28]▲701-282-0345
814 Malusky John L [28]▲701-282-8003
Malusky Jason L701-282-8003
819 No Current Listing
820 Kirkhoff Bernice C & Leonard W [33]▲701-282-2751
825 Montgomery Cheryl L & Todd S [23]▲701-282-6150
826 GIMME A BREAK delivery serv701-281-9066
Werner Marlys F & Ronald E [17]▲701-281-0337
831 Stoelling Wayne G▲701-281-1202
Stoelling L701-281-1202
832 Sican Mark▲
Sloan Mark S & Jocelyn C [11]▲701-281-8254
837 Schiermeister Kevin J & Nanette D [9]▲701-277-8692
838 Sakrismo Diane J & Phillip H [27]▲701-282-3925
843 Amundson Carolyn A [16]▲701-282-2762
849 Haugen Brock▲

OAK ST Cont'd

855 Loberg Dianne D & Rodney W [29]▲701-282-8233
861 No Current Listing
867 Alin Doris E & Robert J [25]▲701-282-0483
+ 9TH AVE W INTERSECTS
BUSINESSES 2 **HOUSEHOLDS 25**

OAK ST N (FARGO)-FROM 99 16 1/2 AVE N NORTH

• ZIP CODE 58102 CAR-RT C060
505 Slattery Mary J [3]▲701-298-9426
4 Bengtson Melanie L [11]▲
509 Anderson Roy H [7]▲701-235-4469
512 Gust William E & Judith D [9]▲701-241-9347
514 Vanwinkle Russ D & Andrea [7]▲701-478-0224
515 Johnson Barb S [14]▲
518 Rakow Terese [11]▲
519 Caramucci Louis J [10]▲
Larson Donovan B & Hildie L [6]▲
Volbright Tegan E [5]▲701-239-9840
3 Sandvig Chris J [7]▲

+ 6TH AVE N INTERSECTS

601 Afseth Dennis M & Kimberly A [9]▲701-235-8778
603 Roering Heidi M
607 Toay Brian P▲
609 Helm Elroy G [27]▲
611 Cook Dale M & Jessika [9]▲
616 Davis Shane R [6]▲701-232-8773
Davis Patricia J701-232-8773
618 Feist Eulyn M [8]▲
619 Stern Karen M & Paul N [25]▲

+ 7TH AVE N INTERSECTS

701 Brown Lisa A [15]▲701-232-3765
702 A Harvey Harold L [26]▲701-235-8476
B Ulland Glenn S [31]▲701-235-2262
C Jorgenson Craig L [2]▲701-280-1891
D Coates Mary E [10]▲701-293-3111
E Hartz Ella701-298-6481
F Nerhus William P [15]▲701-293-6143
H Schneider Velma L & Leo F [9]▲701-298-8922
703 Saulsbury Julie A & Lawrence E [35]▲701-232-6285
705 Muchow Todd J▲
707 Horpedahl Lorna J & Ronald S [10]▲701-241-9746
709 Ludeman Daniel [10]▲

+ 8TH AVE N INTERSECTS

Merkel Ricky P & Tammy A [10]▲
710 Stahl Michael J & Vickie D [13]▲701-232-4278
711 Gushwa Adam [2]▲701-271-6834
712 Isackson Gary [2]▲701-235-1352
713 Baldwin Lorene [10]▲
714 Kazmierczak Angela J [4]▲
716 Clouse Beverly A [12]▲701-232-1261
720 Dalen Susanne N [13]▲
724 Halloway Edgar V Jr [4]▲701-298-7792
Halloway Brenda L701-298-7792
725 Denault Jeremy S & Yvonne [6]▲701-298-3349
726 Egge David E [11]▲
727 Helm Luke & Louise M [4]▲701-280-0712
733 Randall Dustin A [3]▲701-237-4549
Randall Maureen701-237-4549
2 Rumpza Maureen L
734 Geist Scott R [3]▲701-281-1783
Geist Sue701-281-1783
737 Ekman Steven▲
740 Hirschert Jana M [9]▲701-298-9993
Hirschert Larry701-298-9993
743 Bahma Shirley A [22]▲701-232-3608
744 Strand Judith [10]▲
Triptow Gene H & Kelly K [13]▲
747 Walker Michael [2]▲701-364-0943
1 Stainbrook Craig A [12]▲

+ 8TH AVE N INTERSECTS

• ZIP CODE 58102 CAR-RT C070
806 Bennett Lori [9]▲
Hughes David & Heather [3]▲701-364-2918
Scheidecker Lori D [11]▲
Schmid Sarah [11]▲
2 Linseth Steve J [5]▲701-235-2486
2 Linseth Sheila701-235-2486
810 No Current Listing
814 Walker Ramona G [11]▲
818 Duttenhefer Carey L [8]▲
818 Dragland Arlane B [9]▲
6 Iverson Bernice C & Raymond M [8]▲701-237-4827
822 Richter Michael701-237-4423
7 Rosenberry Ryan [7]▲
10 Volesky Janelle M [8]▲701-235-4327
10 Volesky Michael701-235-4327

+ 9TH AVE NE INTERSECTS

902 Garten Jeff701-293-0491
Jang Allen D
6 Johnson Richard D [8]▲
7 Schlafer Vivian J [4]▲701-232-6417
12 Kluck Christophe A
13 Olin Ronald [11]▲701-235-5146
918 Weber Naomi L [6]▲701-232-0942
+ 10TH AVE N INTERSECTS
1002 Noble James K [12]▲
1 Sheldon Donna L [9]▲701-297-0487
2 Birk Angela L [10]▲
3 Welk Gerardine A [18]▲701-235-2123

OAK ST N Cont'd

4 Cowie Robert A [19]▲701-280-0823
5 Johnson Stacey
1010 Strand Milton P & Bradley J [12]▲701-293-5212
1018 Hoag Linda M & Martin G [29]▲701-232-3811
1026 No Current Listing
1030 Adams Brandon M [2]▲701-298-8378
Adams Tanya I701-298-8378
1034 Vernon Richard D & Agnes A [14]▲701-237-0983
1037 Auwarter Collin P▲
1038 Singer Deanne K & James S [7]▲701-298-8915
1041 Heidt Clifford E & Dorothy K [44]▲701-235-5245
1042 Zantow Rebecca L [11]▲
1045 Smith Camille E & Duane J [10]▲701-271-9208
+ 11TH AVE N INTERSECTS
1101 Seeking Cynthia701-232-1530
1102 Nygard Dawn L & Ernest B [13]▲701-232-8778
1105 Cody Elizabeth M & Rodney [7]▲
1106 Olson Denise L [8]▲
1110 Wadnizak Donna M & Harry M [36]▲701-237-9368
1111 Idso Percy T & Ruth E [28]▲701-237-4052
1114 No Current Listing
1117 Limesand Angela K [3]▲
1118 Evenson Mark A [3]▲701-235-9644
1121 O'Brien Todd A & Carol J [18]▲
1122 Volk David L & Mary S [18]▲701-237-4103
1125 Christianson Lisa J [11]▲
Lang Shannon M [4]▲701-298-8455
1126 Capistran Jane L & Rodney W [17]▲701-293-1147
1130 Hoiland John B & Dawn [3]▲701-235-3436
1131 Sebelius Rose M [9]▲701-232-5771
Sebelius Roger A701-232-5771
1134 Saulsbury Tom K [2]▲701-356-3988
Saulsbury Thomas A701-356-3988
1135 Haas Steven R [20]▲701-237-4986
1138 Ellingson Jeremy A [5]▲701-451-0648
Ellingson Vanessa A701-451-0648
1139 Weist Steve F [17]▲701-232-7424
1142 No Current Listing
1143 Moen Mary L & Lawrence K [19]▲
1146 Bortnem Bryan J [10]▲
Schumack Cole J [3]▲701-232-5162

+ 12TH AVE NE INTERSECTS

• ZIP CODE 58102 CAR-RT C080
1201 Hofman Twila J & Vernon L [16]▲701-293-0954
1202 Query Joy M [29]▲701-237-3220
Query Evan M701-237-3220
1207 Weber Rita A [4]▲701-271-0110
Weber Amy L701-271-0110
1208 Seifert Richard H & Carmen J [30]▲701-237-0825
1211 Gapp Christina [22]▲
Pyle James S & Christine M [37]▲701-232-0834
1214 Lavenuta Erin A & Fred [33]▲701-293-7656
1217 Saeger Nancy A & Ronald W [30]▲701-232-1612
1220 Ristvedt Larry A & Susan E [22]▲701-293-6990
UNCLE LARRY'S LEMONADE beverages701-293-6990
1221 Mohr Marcia A & Frederick W [35]▲701-237-4862
1225 Schwert Donald P [19]▲701-232-1257
1226 Kartenson Beatrice E & Gordon F [28]▲701-235-9319
1230 STOCKMAN JACQUE attorneys701-232-3007
Stockman Jacques G & Louise [15]▲701-235-0173
1231 Naslund Randolph W & Ruby K [9]▲701-232-5075
1237 Nystuen Peder A [37]▲701-232-3617
1240 Borge Ella E [28]▲701-232-7037
1241 McCaul Kevin D & Harriette S [18]▲701-293-9187
1245 No Current Listing
1246 Knecht Chris J [10]▲
Swegarden Barbara E & Jon L [12]▲701-232-8256

+ 13TH AVE N INTERSECTS

• ZIP CODE 58102 CAR-RT C090
1301 Kaler Kip M & Nancy J [19]▲701-232-7396
Scherling Orlando [13]▲
1302 Melicher Cindy M & Steve C [9]▲701-235-5223
1306 Laskey Roger L [41]▲701-232-3565
1307 Anderson Jim & Mary A701-232-2269
1313 Graveline Jill K & Timothy M [3]▲701-232-6483
1314 Scherling Fannie T & Steven A [14]▲701-297-0957
1317 Economon George P & Pauline M [9]▲701-237-9851
1318 Parrish Marlys M & Ronald K [8]▲701-280-2416
ROTO-ROOTER PLUMBING & DRAIN plumbing contractors
.....701-232-3366

+ 14TH AVE N INTERSECTS

1321 Strand Wayne L [29]▲701-232-3269
1322 Vetsch Jon [3]▲
Vetsch Megan
1327 Solberg Dawn D & Ronald W [10]▲701-235-9038
1328 Ommoldt Donald H & Evelyn M [38]▲701-237-5468
1333 Conlin Kerry A & Paul E [9]▲
1334 SHIRLEY E KENT DDS dentists701-293-3276
1341 Christ Susan A▲701-239-8287
+ 14TH AVE N INTERSECTS
+ 17TH AVE N INTERSECTS
+ 17 1/2 AVE N ENDS
BUSINESSES 4 **HOUSEHOLDS 148**

OAK HAVEN TRAILER CT (HARWOOD)-FROM 5499 71ST ST N NORTH

+ OAK PARK TRAILER CT BEGINS
OAK MANOR AVE S (FARGO)
• ZIP CODE 58103 CAR-RT C041
1401 Brink Zane E [4]▲
SMALL WONDERS PRESCHOOL child care serv ..701-235-7149



OVERNIGHT AIR FREIGHT
TOLL FREE TEL. 1-800-GO-FEDEX
4110 2nd Ave. SW

NEW NEIGHBOR

225

NORTHWOOD DR to OAK MANOR TRAILER CT

NORTHWOOD DR (HR)
Gilbertson Lisa M... 281-2732
518 Not Verified
519 Leraas Robert L
Weiss Jodee... 277-9509
522 Dutchuk Todd M... 277-9925
Dutchuk Kristi M... 277-9925
524 Anderson Lynette C
525 Lewis Jay N... 282-7161
Lewis Catrina A... 282-7161
526 Anderson Debbie J
Watson Kevin L... 282-3584
Watson Patricia A... 282-3584
528 Heinz Paul W... 492-9447
+SHEYENNE DR INTERSECTS
HOUSEHOLDS 25

NORWST CNTR AR (FARGO)
200 4TH/MN CONMY FESTE
HUBBARD CORWIN &
BRUST LIMITED attys
293-9911
BUSINESSES 1

**NP AVE (MAPLETON)-FROM 647
PARK ST NORTH
+1ST ST INTERSECTS**
NP AVE W (ULEN)-
ZIP CODE 56585 CAR-RT R001
504 Yost George J... 596-8801
HOUSEHOLDS 1

N NP AVE (FARGO)
ZIP CODE 58102 CAR-RT C060
301 PRESS CLUB THE... 280-9441
ZIP CODE 58102 CAR-RT C066
806 VISIONARIES PHOTOGRAPHY
234-9313
828 FABRICATORS SUPPLY
298-0644
BUSINESSES 3

**OAK CIR (HARWOOD)-FROM 173
RIVERSHORE DR WEST**
ZIP CODE 58042 CAR-RT R001
114 Not Verified
116 Tanner Sanford N... 282-0153
TANNER FINANCE
INVESTMENT
COMPANY investment
ofcs... 238-8417
118 Irwin Bonnie J... 282-7828
Irwin Grant D
120 Schmidt Patrick L... 282-7828
Schmidt Cheryl M... 282-7828
BUSINESSES 1 HOUSEHOLDS 4

**OAK CT (HORACE)-FROM 7299
ELLIS LN WEST**
ZIP CODE 58047 CAR-RT R002
7317 Gerlach Gerald D & Dianne
277-9362
7318 Tanner Robert L... 281-4955
Tanner Marie S... 281-4955
7405 Stark Michele L... 281-9347
Stark Timothy W
7409 Anderson Kevin K... 281-8924
Anderson Krystal H... 281-8924
Lee Krystal H
7413 Wangler Timothy D... 282-2059
Wangler Kimberley S
282-2059
HOUSEHOLDS 6

**OAK ST (FARGO)-FROM 49 5TH
ST N NORTH**
ZIP CODE 58102 CAR-RT C060
505 Anderson Marie C... 232-2430
Bengtson Melanie... 298-9850
509 Ritchie Keith D... 298-9405
512 Gust Jason W... 241-9347
Gust William E... 241-9347
514 Not Verified
515 Gomez George P... 232-4879
519 Larson Donovan B & Hildie
232-7185
Waller J... 241-9563
1 Anderson Thomas
241-9563
1 Anderson Margaret E
241-9563
2 Petersons Brenda K
3 Sandvig Chris J
+8TH AVE N INTERSECTS
601 Afseth Kimberly A & Dennis
235-8778
Walker David
603 Not Verified
607 Bohnenblust Mary E... 237-3170
Bohnenblust Susan... 237-3170
609 Helm Theresa... 297-0487
611 Belanger Robert J... 232-1551
Belanger Kari A... 232-1551
618 Nelson Andrew S & Lynn... 235-8408

OAK ST (F)
618 Feist Eulyn M... 298-3590
Holman Michael J... 232-7809
Holman Scott M... 232-7809
619 CASHWAY SALES carpets
232-0943
Stern Paul N... 232-0943
Stern Karen M... 232-0943
+7TH AVE N INTERSECTS
ZIP CODE 58102 CAR-RT C073
700 Zaeske Ellen... 234-4131
701 Brown Lisa A... 232-3765
702 Nelson V... 235-0127
Patterson L D... 239-4097
D Coates Mary E... 232-4278
703 Saulsbury Lawrence E Jr &
Julianne... 232-6285
705 Schrenk Randy... 234-0823
707 Horpedahl Ronald S & Lorna
241-9746
709 Merkel Ricky P & Tammy... 271-8742
710 Stahl Michael J... 232-4278
Stahl Victoria D... 232-4278
711 Mostad Jennifer... 235-2351
712 Rock Malena J... 298-0692
Sigdestad Michael F Jr... 297-4850
714 Lyman Michael S... 298-0692
Olson Jeremy R
Tverstrud James E... 235-3251
716 Not Verified
720 Dalen Susanne N... 235-1636
724 Knopp Roger L & Vicki... 298-3349
725 Denault Yvonne... 298-0108
726 Crist Curtis C... 298-0108
Crist Amy P... 298-0108
727 Beckermann Stephen L... 293-8774
Beckermann Kay M... 293-8774
733 Perish Myron... 271-0977
734 Diehl Gayle J... 298-0593
Diehl Heather R... 298-0593
737 Haaland Raymond A & Eloise
232-6816
Hilzendager Brooke... 237-4318
Krohnfeldt Megan... 237-4318
Nelson Nicole K... 237-4318
740 Smith Donovan S... 237-0872
2 Spaar Loretta D... 237-0872
743 Not Verified
744 Triptow Gene H & Kelly... 3 Not Verified
747 McGillis Jeremy
2 Not Verified
+8TH AVE N BEGINS
806 Janousek F... 280-2822
1 Not Verified
2 Stalboerger Wesley R... 298-8972
2 Stalboerger Lisa A... 298-8972
810 Leitch Ricky... 271-1140
2 Not Verified
814 Oie Paul D... 789-7409
4 Dibrito Daniel R... 280-2647
818 Elsner Rene E... 297-7609
Vesey Linda... 492-0921
5 Pratt Claudia M... 492-0921
822 11 Otteson Steven L... 492-0921
11 Otteson Sandra R... 492-0921
12 Dumont Eugene A... 492-0921
12 Dumont Anthony E... 232-7133
+9TH AVE N INTERSECTS
902 Halvorson Brian D... 293-5183
Johnson Richard D... 297-0472
Kern William... 232-8529
Koka Vijay... 232-3641
Lindee Leroy... 232-8001
Mooridian Jeffrey T... 280-0159
Olin Ronald... 235-5146
Sande Milt... 237-9317
Schaaf Scarr D... 237-4570
Shaikh Mohammed A... 237-3868
10 Holmstrom Nancy J... 237-6586
1 Holmstrom Glen A... 237-6586
2 Not Verified
3 Flatness Larry... 476-1347
6 Not Verified
14 Scarr Diane M... 237-4570
918 Currier Richard L & Lorene... 235-9256
Nashawaty Edward G... 476-1425
+10TH AVE N BEGINS
1002 Birk Angela... 297-0845
Sheldon D... 297-0487
Welk Geraldine... 235-2123
2 Igo Elizabeth M... 232-7396
1010 Strand Milton P & Darlene... 293-5212

OAK ST
1018 Hoag Andrew J... 232-3811
232-3811
1026 Volk Thomas S... 297-0146
1029 Gartner Rodney L... 298-3696
Olson Judy L... 239-5988
239-5988
1030 Biddick Richard G... 239-5988
Biddick Marie W... 239-5988
Wahl Marie B... 239-5988
1033 Fike Denise L... 239-1711
1034 Vernon Richard D & Agnes... 237-0983
1037 Stuehm Donald L... 235-8950
1038 Not Verified
1038 Shipman Patricia K... 232-1456
1041 Not Verified
1042 Smith Kathy M... 237-6028
1045 Smith Camille E... 271-9208
271-9208
Smith Cletus A... 271-9208
+11TH AVE N INTERSECTS
1101 Holtgrewe Renee
Holtgrewe Dan K... 232-8778
1102 Dullum Dawn L... 232-8778
Nygord Ernest B... 232-8778
Nygord Dawn L... 232-8778
1105 Cody Elizabeth M
Cody Rodney R... 298-6290
1106 Olson D L... 297-9368
1110 Wadnizak Donna M... 237-9368
Wadnizak Lucretia A... 237-9368
1111 Not Verified
1114 Anderson Darrell D... 235-1464
Anderson Eleanor... 235-1464
1117 Berg Kevin R... 232-7021
1118 Ramsholm Bonita L... 237-4138
1121 O'Brien Todd A... 232-1136
1122 Not Verified
1125 Ibach William M... 271-9360
1126 Capistran Rodney W & Jane... 293-1147
293-6252
1130 Oliver Kevin... 293-9206
Peterson Bryan A... 232-5771
Peterson Jodi L... 232-5771
1131 Sebelius Roger A... 232-5771
Sebelius Rose M... 232-5771
1134 Eken Kris J... 293-9206
Friederichs Kris J... 293-9206
Friederichs James A... 293-9206
1135 Haas Cynthia L & Steven... 237-4986
237-6002
1138 Ames William D... 280-9392
1139 U DRIVE SALES... 232-7424
Weist Steve... 232-7424
Weist Steven F... 232-7424
1142 Johnson Heather J... 232-6788
Johnson Cynthia J
Maki John W & Cynthia... 232-6788
1143 Moen Ryan... 298-0198
Moen Lawrence K
Bortnem Bryan J... 298-0198
Bortnem Gina M... 298-0198
+12TH AVE N INTERSECTS
ZIP CODE 58102 CAR-RT C080
1201 Not Verified
1202 Query Evan M... 237-3220
235-5963
1207 McDonald Mary E... 237-0825
1208 Seifert Carmen J & Richard... 232-0834
1211 Pyle James S & Christina... 232-0834
1214 Ferdinand Lavenuta V... 293-9723
Lavenuta Fred... 293-7656
293-7656
1217 Lavenuta Erin A... 232-1612
1220 Saeger Ronald... 293-6990
Ristvedt Larry A... 293-6990
Ristvedt Susan E... 293-6990
UNCLE LARRY'S LEMONADE
groceries/related prod... 293-6990
1221 Mohr Matthew D... 237-4862
Mohr Marcia E... 237-4862
1225-1226 Not Verified (2 Hses)
1230 STOCKMAN JACQUE G atty... 232-5007
232-5075
1231 Naslund Randolph W & Ruby... 232-3617
1237 Nystuen Peder A & Anne... 232-3617
1240 Not Verified
1241 McCaul Kevin D & Harriette... 293-9187
1245 Lenhardt Rudy T... 232-8256
1246 Swegarden J... 232-8256
+13TH AVE N INTERSECTS
1301 Kaler Nancy J... 232-7396
1302 Snyder Jessica... 298-3058
1306 Laskey Roger L... 232-3565

OAK ST
1307 Nagle Mary A... 235-8641
Nagle Thomas D... 235-8641
1313 Monson Richard W... 235-8641
235-8641
Monson Albert W... 237-0907
1314 Scherling Steve... 237-9851
1317 Economon George... 237-9851
Nygaard Mary P... 237-3269
Nygaard Pauline M
1318 Not Verified
1321 Strand Wayne L... 235-9038
235-9038
1327 Solberg Ronald W... 237-5468
1328 Ommott Donald... 237-9555
1333 Richardson Julie R... 237-9555
Richardson Julia R... 237-9555
1334 Shirley E K... 293-3276
1341 Holt Candace R
Kaiser Gary E... 237-0680
Kaiser Diane J... 237-0680
+14TH AVE N INTERSECTS
BUSINESSES 4 HOUSEHOLDS 167

**OAK ST (WEST FARGO)-FROM
504 7TH AVE W
SOUTHEAST**
ZIP CODE 58078 CAR-RT C003
701 Leim Chris... 492-0260
707 Litke Melvin G... 277-9449
708 Jacobs Richard W & Shirley... 282-0218
713 Carriereau Timothy J... 282-5575
719 Estenson Virgil P & Elizabeth... 282-0646
Haar Kelly... 282-5621
+8TH AVE W INTERSECTS
801 Merrill Deloris... 282-2759
Merrill Anne E... 282-2759
802 Laufman Ronald R... 282-2953
282-2953
Laufman Char P... 282-2953
Pauls Laufman Char... 282-2953
282-2953
Spieker Shane... 282-4568
807 Not Verified
808 Anderson Monte M... 282-0345
813 Carriereau Michael... 282-8003
814 Malusky Marcene M & John... 282-8003
819 Brokofsky Earl K... 282-4061
820 Not Verified
825 Montgomery Cheryl L... 282-6150
281-9066
826 GIMME A BREAK... 281-0337
Werner Ronald E & Marlys... 282-0138
831 Loeks Toby R & Dorothy... 281-8254
832 Sloan Mark S... 281-8254
Sloan Jocelyne C... 281-8254
837 Cote Nanette D... 277-0116
Schiermeister Kevin J... 277-0116
Schiermeister Nanette D... 277-0116
838 Sakrisimo Tony L... 282-3925
843 Not Verified
849 Vetterli David D... 282-7419
Vetterli Jan M... 282-7419
855 Loberg Rodney W & Dianne... 282-8233
861 Leon Michael J... 282-0483
867 Alin Robert J... 282-0483
+9TH AVE W INTERSECTS
BUSINESSES 1 HOUSEHOLDS 28

**OAK ST N (FARGO)-FROM 99 16
1/2 AVE N NORTH**
ZIP CODE 58102 CAR-RT C073
705 PRECISION ELECTRONICS... 234-0823
1029 OLSON JUDY L CLU-CHFC... 237-9217
+17TH AVE N INTERSECTS
+17 1/2 AVE N ENDS
BUSINESSES 2

**OAK HAVEN TRAILER CT
(HARWOOD)-FROM 2 OAK
PARK TRAILER CT NORTH
+71ST ST N ENDS**
OAK MANOR AVE (FARGO)-FROM
2253 S UNIVERSITY DR
WEST
+K MART PLZ BEGINS
1401 ULTEIG ENGINEERS
consulting eng... 237-3211
ZIP CODE 58103 CAR-RT C031
1407 FARGO COIN LAUNDRY
dry clean-op... 237-6661
1408 Bishop Patricia B... 237-3505
235-8209
Blenkush J I... 271-9007
Bratland Norma... 280-2689
Carlson Luella E... 280-2689
Carlson Liza M... 280-2689

OAK MANOR AVE (F)
Craft Gust T... 298-0319
Craft Loretta B... 298-0319
Dailey Frank L... 232-0401
Dailey Janet A... 232-0401
Dean F M... 232-7971
Dean Elizabeth M... 232-7971
Dobervich Lois L... 235-7107
Dobervich Richard M... 235-7107
Evenstad Myrtle... 235-4716
Grund Wallace A & Betty... 232-1191
Gullickson Donald W... 293-8005
293-8005
Gullickson Lois A... 232-2011
Haisley Gertrude... 235-2218
Marr Joan... 235-3500
Raymond Virginia M... 235-5927
Shannon Diana S... 293-0454
Tefft Susan I... 8 Not Verified
16 Jallen Mary Beth... 235-5927
+15TH ST S INTERSECTS
BUSINESSES 2 HOUSEHOLDS 18

OAK MANOR CT (FARGO)
ZIP CODE 58103 CAR-RT C041
102 OAK MANOR COURT mobile
home site opr... 235-3014
152 FOURTH GENERATION
PRODUCTS & SERVICE
catalog/mail-order hse... 235-4698
BUSINESSES 2

**OAK MANOR TRAILER CT
(FARGO)**
ZIP CODE 58103 CAR-RT C041
101 Britton Linda T... 232-3353
Britton James R... 232-3353
102 Grimes April D... 241-9468
104 Not Verified
106 Christopherson A R... 293-3134
Christopherson George D... 237-9930
237-9930
107 Christensen D... 298-0944
108 Suhr Leonard E... 298-0944
Anderson David W... 298-0944
Weiss Bruce... 235-5615
115 Nordland Eric C... 235-5615
Nordland Barbara J... 280-0229
116 Nelson Dan... 280-0229
Nichols Lisa... 280-0229
Nichols Vicki... 234-0403
117 Not Verified
118 Vogel Winnifred... 234-0403
119 Moldenhauer Bradley A... 280-3004
Moldenhauer Tammy L... 280-3004
120 Arnold David T... 237-3053
Arnold James J... 232-8688
121 Hoffman Michael T & Linda... 232-8688
122 Reitan Albert A... 237-0951
Reitan Kathryn J... 237-0951
123-124 Not Verified (2 Hses)
125 Griffiths Judy... 126 Not Verified
127 Korol Eustella M... 298-8744
298-8744
Korol Stel... 461-8953
128 Fish Michael... 271-8380
129 Gonzales Joe... 298-9300
131 Stone Lila... 293-3420
132 Hacker Arla V... 235-6800
133 Anderson Howard M Jr... 135 Not Verified
136 Werre Timothy J... 293-7114
137 Flaten Laurie A... 138 Not Verified
139 Harning Dwight W & Sherri... 241-7002
140 Dahlvang Daniel L... 241-7002
141 Mertz Corey... 298-8826
Mertz Dennis D... 271-0824
142 Fiala Rita L... 232-5001
143 Mott Lois Y... 232-5001
144 Hoel Shannon M... 232-5001
146 Napora Robert... 280-9282
Napora Sunny... 237-9241
147 Skadberg Matthew E... 235-7535
232-4239
148 Larson Marilyn J... 235-4781
149 Swanson Michael R... 235-4781
150 Doll Jessica... 235-4698
151 Dahl Darwin D... 232-5405
232-5405
Dahl Jeffrey D... 293-8203
293-8203
152 Loomis Laura... 293-8203
153 Dovernmuelher Earl M & Karolina... 293-8203
154 Leitner Joseph M... 293-8203
Leitner James D... 293-8203

SALOMON SMITH BARNNEY
3100 13th Ave. S, Suite 303
Investments
Stocks, Bonds, Mutual Funds, Annuities, CDs, Commodities
492-2400 or 800-437-6562
Web: www.smithbarney.com
Fargo, ND



MinKo CONSTRUCTION INC.

GENERAL CONTRACTORS: RESIDENTIAL, COMMERCIAL, INDUSTRIAL

P.O. Box 6559

Tel. 280-1405

FAX 280-2646

3335 35th Ave SW

NORTHERN PACIFIC AV to OAK ST

330

▲ HOMEOWNER

NORTHERN PACIFIC AV (F) cont'd

MOLLER M P PIPE ORGANS tuning & repr 237-0477
 ARTISAN BUILDERS musical instruments 293-8964
 S P K LUTHIERY 298-9385
 F M CIVIC OPERA CO. 239-4558
 KLEIN'S CARPENTRY 239-4320
 828 FABRICATORS UNLIMITED..... 235-1185
 900 INTERIOR LUMBER & HARDWARE 235-5578

+ 10TH ST INTERSECTS

1001 NESTOR THE tavern..... 232-2485
 1026 UNION STORAGE & TRANSFER CO 282-4321
 1104 GREAT PLAINS FOOD BANK. 232-6219
+ 11TH ST N INTERSECTS
 1120 CULLIGAN WATER CONDITIONING 232-7878

+ 12TH ST N INTERSECTS

1206 Vacant
 1213 MATHISON'S eng sup 232-8971
+ UNIVERSITY DR N INTERSECTS
 BUSINESSES 75 HOUSEHOLDS 5

OAK ST (FARGO)-FROM RIVER NORTH

42

- ZIP CODE 58102

505 Apartments
 1 Schweitzer Jerry J [S]+ 235-6147
 2 Buhman D K [S] 237-6742
 3 DAKOTA PROTECTIVE INC ins agcy 237-9426
 3 Thompson Lynn D & Patricia [S]+ 293-1030
 4 O'Connor Steven J & Jane [S] 237-6899

509 [S] Speer Kolyne 235-6891
 512 Rohman Wayne M [S] 298-0425
 Carow Judy A 298-0425

514-515 Not Verified (2 Hses)
 519 Apartments
 1-3 Not Verified (3 Apts)

+ 6TH AV INTERSECTS

601-603 Not Verified (3 Hses)
 607 Bohnenblust Mary E [S]+ 237-3170
 609-611 Not Verified (2 Hses)
 616 Nelson Andrew S & Lynn [S] 235-8405
 618 Holman Michael J & Mary [S]+ 232-7809

619 Stem Paul & Karen [S]+ 232-0943

+ 7TH AV INTERSECTS

701 Brown Lisa A [S] 232-3765
 702 Units
 A Harvey Harold L [S]+ 235-8476
 B Ulland Glenn S [S] 235-2262
 C Jacobson Kathleen [S] 298-8765
 D Anderson Kenneth C [S] 235-8009
 E Vacant
 H Patterson Lisa D [S] 239-4097

703-705 Not Verified (2 Hses)
 707 Masseth Peter P & Lynette [S] 241-9426
 Masseth Lynette J 241-9426

709 [S] Merkel Tammy A & Rick
 710-714 Not Verified (3 Hses)
 716 Clouse Beverly A [S] 232-1261
 Clouse Rena E 232-1261

720 Not Verified
 724 Knopp Roger L [S]+ 235-1636
 Knopp Vicki L 235-1636

725 Monson Darwin R & Elizabeth [S]+ 232-7352
 Monson Elizabeth L 232-7352
 Monson Tracy 232-7352

726-727 Not Verified (2 Hses)
 733 Apartments
 1-2 Not Verified (2 Apts)
 734-737 Not Verified (2 Hses)

OAK ST (F) cont'd

737 UPPER Not Verified
 740 Not Verified
 743 Bahma Shirley A [S]+ 232-3608
 744 Triptow Gene H & Kelly [S] 280-2173
 Triptow Jason A 280-2173
 747 Apartments
 1-2 Not Verified (2 Apts)
 3 De Vries Jon & Jeni [S] 239-5963
 4 Not Verified 98

+ 8TH AV INTERSECTS

806 Apartments
 1 Hampson Richard A [S]+ 235-8157
 2 Currie Marjean A [S] 232-0475

810 Apartments
 1-2 Not Verified (2 Apts)

814 ACORN APARTMENTS secure bldg 4 units 237-3369

818 ACORN APTS secure bldg 4 units 237-3369

8 [S] Arnar Anna S 237-6352

822 ACORN APARTMENTS secure bldg 4 units 237-3369

+ 9TH AV INTERSECTS

902 Apartments
+ LIMITED ACCESS (18 UNITS)

3 Ebertowski S E [S] 235-5066
 7 Mears Scott [S] 237-3342
 9 Kuzniza Colette [S] 232-2474
 10 Jaeger Theresa A [S]+ 234-0208
 12 Olgard Shawn S [S] 235-3509
 13 Olin Ronald [S]+ 235-5146
 15 Chalimonczyk Mark [S]+ 237-0122
 16 Ewert Larae [S] 235-9977

918 Currier Richard L & Lorene [S]+ 235-9256

[S] Deutch Dawn 298-3621
 Bodelson Dan 298-3621

+ 10TH AV INTERSECTS

1002 Apartments
+ LIMITED ACCESS (8 UNITS)

1 Riley Colleen J [S] 232-9566
 2 [S] Noble James
 3 Welk Geraldine A [S] 235-2123
 4 Cowie Robert A [S] 280-0823
 5 [S] Brammer David 239-0035
 1002 6 [S] Coyne James
 7 [S] Olson Doug

1010 Not Verified

1018 Hoag Martin G & Linda [S]+ 232-3811
 Hoag Andrew J 232-3811
 Hoag Eric J 232-3811

1026 Grobe Lillian [S]+ 232-5885
 1029 Olson Judy L [S] 298-3696

1030-1033 Not Verified (2 Hses)

1034 Vemon Richard D [S] 237-0983
 Vernon Agnes A 237-0983

1037 Stuehm Donald L [S]+ 235-8950
 1038 Flint William B 232-1456

1041 Heidt Clifford E & Dorothy [S]+ 235-5245
 Heidt Dorothy E 235-5245

1042 MAIN Not Verified
 1042 Vacant
 1045 Not Verified 100

+ 11TH AV INTERSECTS

1101 Heller David L [S] 232-6529

1102 Not Verified
 1105 Westerholm Thomas M & Patricia [S]+ 232-7009

1106 Lucken Rosmond L [S]+ 232-8422
 Lucken Dawn M 232-8422

1110 Wadnizak Harry M & Donna [S]+ 237-9368

1111 Idso Percy T & Ruth [S]+ 237-4052

1114 Not Verified
 1117 Berg Kevin R [S] 232-7021

OAK ST (F) cont'd

1118 Vacant
 1121 O'Brien Todd A & Carol [S] 232-1136
 O'Brien Carol J 232-1136

1122 Volk David L & Mary [S] 237-4103

1125 Vacant
 1126 Capistran Rodney W & Jane [S] 293-1147

1130 Draper Martin A & Betsy [S] 280-1892
 Draper Betsy B 280-1892

1131 Cihak Courtney C [S] 241-9132
 Cihak Barbara 241-9132

1134 Krause Michael [S] 235-5336
 Krause Angela K 235-5336

1135 Haas Steven & Cindy [S]+ 237-4986
 1138 Ames Polly D [S]+ 232-6002

1139 Weist Steve F [S] 232-7424
 1142-1143 Not Verified (2 Hses)

1146 [S] Lorenzen Donald L
+ 12TH AV INTERSECTS

1201 Hofman Vernon L & Twila [S] 293-0954
 Hofman Twila J 293-0954

1202 Query Joy M [S]+ 237-3220
 Query Evan M 237-3220

1207 Mc Donald Mary E [S]+ 235-5963

1208 Seifert Richard H & Carmen [S]+ 237-0825

1211 Pyle James S & Christina [S]+ 232-0834
 Gapp Christina 232-0834

1214 La Venuta Fred [S]+ 233-7656
 1217 Saeger Ronald W & Nancy [S]+ 232-1612

1220 Vacant

1221 Mohr Marcia E [S]+ 237-4862

1225 Schwert Donald P [S] 232-1257

1226 Not Verified
 1230 Stockman Jacque & Louise [S] 235-0173

1231 Boulger James V [S]+ 237-5656
 Boulger Mary 237-5656

1237 Nystuen Peder A & Anna [S]+ 232-3617

1240 Borge Ella J [S]+ 232-7037
 1241 Mc Caul Kevin D [S] 293-9187

1245 [S] Lenhard Rudy 235-2962
 1246 Swegarden Jon L [S] 232-8256
 Swegarden Barb E 232-8256

+ 13TH AV INTERSECTS

1301 Kaler Kip M [S] 232-7396
 Kaler Nancy J 232-7396

1302 Snyder Ardy H [S]+ 235-4671
 1306 Laskey Roger L [S]+ 232-3565

1307 Reed Carl W & Bonnie [S]+ 235-4680
 1313 Monson Albert W & Nancy [S]+ 235-8641

1314 Evenson Don C & Margo [S] 235-3736
 Evenson Gabriel J 235-3736

1317 Klaers Nicholas M [S] 235-8738

1318 Widmer Harris W & Arlyce [S]+ 237-6748

1321 Strand Wayne & Darlene [S]+ 237-3269

1322 Barnstable Betty E [S]+ 235-1682
 1327 Solberg Wayne O [S]+ 232-4133
 Solberg Jennifer 232-4133

1328 Ommodt Donald H & Evelyn [S]+ 237-5468

1333 Richardson Everett E [S]+ 237-9555
 1334 313 Shirley E Kent [S] 293-3276

1341 Kaiser Gary E & Diane [S]+ 237-0680
 BUSINESSES 4 HOUSEHOLDS 136

OAK ST (WEST FARGO)-FROM 505 7TH AV W SOUTH

- ZIP CODE 58078

+ 7TH AV W INTERSECTS

218-233-2421

Moorhead, Minnesota 56560

2323 16th Ave. S.

Town and Country Oil Co.



1712 Main Fargo

Edina Realty Inc.

"A Family Tradition Since 1955"



701-235-3636



Corwin
CHRYSLER PLYMOUTH ISUZU West I-29 Frontage Rd., North Of West Acres P.O. Box 1749

SALES - SERVICE
TEL. 282-5600
Since 1909

© HOMEOWNER

196

NORTHERN PAC AV (FGO)-Contd

- 205 Don's Automatic Car Wash 237-0133
- 206 American Linen Supply Co 232-7484
- 208 American Linen Supply (Addl Sp)
- 209 Valley Gun & Pawn 280-0981
Beach Gunsmithing 280-9267
- 211 Digital Hospital electronic equip serv
280-0067
- 211½ Beach Harland J 235-1567
- 213 Davey Bee's Beehive Music Limited
music instrument-cls-repr 232-3667
- 218 Steffen's Office Equipment Inc 235-2500
- 219 Telespectrum Communications Inc
paging & 24 hr answering serv
293-0182
- 3D ST INTERSECTS
- 301 Richtman's Printing 235-7548
- 302 Centennial Shipping Products pallets &
skids 293-1331
Image 4-U sportswear 239-8218
Simply Irresistible Studio for Hair
293-6644
- 307½ Vacant
- 309 Western Auto Parts whol 235-6694
- 310 Red River Youth for Christ 237-6682
Natl Muffler (Warehouse) 235-7349
- 313 Vacant
- 313½a Larson Clarence T 235-5441
- 313½ Shinn Tom
- 316 Parking Lot
- 321 Parking Lot
- 324 Berg Fargo Motor Supply Inc auto
parts 232-8821
- 325-401 Vacant (2 Hses)
- 402 Greyhound Bus Lines 293-1314
- 405 Vacant
- 407 Cornerstone Baptist Church
- 407a Faith Miracle Mission
- 407b Vacant
- 407½ Cole Hotel 232-4277
1 Anderson Gene
3 House Lamar R
6-7 Vacant (2 Rms)
9 Dahlgner Clair
10★Keniston Ed
11★Larson Arth
12 Vacant
14 Shuck Ted
15 Amerson Don
16 Olson Manfield
17 Twieten Grant
18 Kinisnen Robt
19★Phanult Mike
22 Mollenhoff Ben
23★Peterson Jim
24-26 Vacant (3 Rms)
27 Sweeny Ralph
28 Conklin Paul
29★Thomsen Lewis
30-31 Vacant (2 Rms)
36 Kirk Gregory
39★Brown Jim
40★Andrews Mike
41★Olson Danl
42 Lowe Robt
43 Vacant
44 No Return
45 Aldrich Urban
46 Nelson Sam
48 Martians Edw
- 409 Round-Up Bar 293-7731
- 409½ Vacant
- PARKING LOT
- 415 Vacant
- 417 Adult Books & Cinemax 232-9768
- 417½ Apartments
1 Braaton Dayton 239-9889

- 2-3 Vacant (2 Avs)
- 423 J's Variety Store
- 502 U S Transportation Systems city bus
serv 241-8171
Metropolitan Area Transit 232-7500
Handi-Wheels Transportation Inc bus
line 232-3231
- 514 Red River Human Services Found Bldg
(Parking Lot)
- 515 Dakota Bank (Parking Lot)
- 517 Merrill Lynch Pierce Fenner & Smith
Inc (Addl Sp)
Vacant
- 518 Office Building
Suites
200 Bindas Financial Group 280-1217
200 Mc Manus & Associates 280-1030
301 Mc Bride Agency Inc ins 293-7776
302 Vacant
310 Van Osdal & Miller Ltd 235-4487
400 North Dakota Right To Life
232-9307
401 Valley Reporter Services 293-6623
402 Life-A Coalition 237-5062
404 A A A Problem Pregnancy Center
237-6530
405 Benefit Plan Administrator 237-4787
518 Peking Restaurant 280-2966

- Nelson Cabinetry & Store Fixtures
cabtnkr 280-1376
- Lorillard Tobacco Co whol 235-0432
Valley Service Sheet Metal Inc
293-5701
- Johnson Organ Co Inc repr 237-0477
- Artisan Builders musical instruments
293-8964
- Lake Agassiz Arts Council art org &
info 237-6133
- F-M Civic Opera (Winnie Stadter)
opera-plays 239-4558
- 828 Fabricators Unlimited cabt mkrs
235-1185
- 900 Interior Lumber & Fuel Co 235-5578
- 10TH ST INTERSECTS
- 1001 Nestor the tavern 232-2485
- 1026 Union Storage & Transfer Co
(Whse)
- 11TH ST INTERSECTS
- Great Plains Food Bank 232-6219
- 1104 Health Care Accessories (Warehouse)
293-7703
- 1120 Culligan Water Conditioning 232-7878
- 1206 Dakota Fire Safety Equipment fire
equip sls 232-5255
- 1213 Mathison's eng sup 232-8971
- N UNIVERSITY DR INTERSECTS

BROADWAY INTERSECTS

- 601 Esquire Barber Service 235-9442
- 605 Crown Jewels Inc the 237-6809
- 607 Kirschner William & Assoc law firm
280-2349
- 609 Catherine's Collectibles gift shop
235-9418
- 609½ Transit Advertising Division 293-8330
- 612 Title Company the title ins & real est
closing 241-9282
Korsmo & Wheeler P C 232-2653
Cass County Abstract Co 232-3341
- 619 Sports Bar Inc 293-2085
- 619½ Apartments
1-6 Vacant (4 Apts)
- 621 Sports Bar (Addl Sp)
- 621½ Vacant
- 623 Wong's Phil Restaurant 235-6431
- 623½ Vacant
1 Vacant
2 Vacant
3 Vacant
- 625 Wong's Phil Restaurant (lounge)
235-6431
- 627 Josef's School of Hair Design 235-0011
- 630 Parking Service 235-1618
- 631 Brackin John F dentist 235-5607
- 631½ Apartments
1-2 Vacant (2 cifics)
- 637 Fargo City Fire Dept (HQ) 241-8138
Fargo City Fire Dept Prevention
Bureau 241-8139

ROBERTS INTERSECTS

- 7TH ST INTERSECTS
- 723 Healthcare Accessories-Fredrickson
Orthopedics 237-4455
- 8TH ST INTERSECTS
- 800 K B W Associates genl contr 235-0166
F M Driver Training 232-5798
Christianson Marian M Mrs cpa
232-2852
Kerkow Appraisals real est appraisals
293-7284
- 806 F M Insulation Inc 293-5700

36

OAK ST (FARGO)-FROM RIVER NORTH

- ZIP CODE 58102
- 5TH AV INTERSECTS
- 505 Apartments
1 Schweitzer Beulah M Mrs 235-6147
2 Buhman D K 237-6742
3 Dakota Protective Inc ins 237-9426
3 Thompson Lynn D 293-1030
4★Cummer Jeffrey K
- 509 Larghe Marty R
- 512 Vacant
- 514 Schneider Paul G @ 235-7806
- 515★Lawson Cindy L
- 519 Apartments
1 Broneske Walter L 232-6175
2★Oehlsen Jana L 235-6622
3 Krenelka Don K 232-1210
- 6TH AV INTERSECTS
- 601 Dahl Brian E @ 237-9421
- 601½ Bachellar Ann E 232-3947
- 607 Bohnenblust Jay D @ 237-3170
- 609 Helm Helen N Mrs @
- 611 Krchinavy Terence 235-1492
- 616 Hill Kerry @ 293-8728
- 618 Holman Michl J @ 232-7809
- 619 Apartments
1 Boigen Eda Mrs @ 232-0943
2 Stern Paul 232-0903
- 7TH AV INTERSECTS
- 701 No Return
- 702 Units
A Harvey Harold L @ 235-8476
B Ulland Glenn S @ 235-2262
C Scott Ceelia Mrs @ 235-2628
D Anderson Kenneth C @ 235-8009
E Anderson Eleanor J @ 232-4946
F Mandernach Lillian C @ 232-7789
G Ingison Bill 293-7630
H★Wild Douglas D @ 280-0224
- 703 Saulsbury Lawrence E Jr @ 232-6285
- 705 Schrenk Randy D @ 234-0823
- 707 Masseth Peter P @ 241-9426
- 709 Allen Cary J @ 232-9362
- 710 Eddy Russell L 235-4310
- 711★Schlagel Clarine @ 234-0853

50

DON'S FM OIL CO.

"KEEP FILL" SERVICE

237-6666



T. F. POWERS CONSTRUCTION CO.

BUILDING WITH F-M SINCE 1893

910 6th AVE. N., FARGO, N.D.

FAX (701) 293-7426



TEL. 293-1312



Piper, Jaffray & Hopwood INCORPORATED

Established 1895 - Member New York Stock Exchange, Inc.

60 BROADWAY

1-800-333-8795

701-237-5220

197

* NEW NEIGHBOR

OAK ST (FGO)-Contd

- 712★Peterson Jeff 237-5774
- 714 Tiffany Deborah 235-7715
- 716 Henschel Bradley D @ 293-0771
- 720 Rupard Jerry 235-3251
- 724 Knopp Roger L @ 235-1636
- 725 Monson Darwin R @ 232-7352
- 726 Smith L L @ 232-9880
- 727 Cayley Mary Jo @ 239-4230
- 733 Apartments
 - 1 Large Jonathon 293-5807
 - 2 Muzinski Theodore J 293-6114
- 734 Rogers Chuck A 237-5179
- 737 B & H Sharpening Service 237-3217
- Haaland Raymond A @ 237-3217
- Upstairs★Magry Rachel A 235-4150
- 740 Apartments
 - 1 Vacant
 - 2 Mc Dowell Robt 293-9061
- 743 Bahma Shirley A @ 232-3608
- 744 No Return
- 747 Apartments
 - 1★Rebsons Mike J 234-0714
 - 2 Vacant
 - 3★Moorhouse Bob
 - 4 Hvinden Mark 239-0084

- 3 Welk Geraldine A 235-2123
- 4 Cowie Robt A 280-0823
- 5 Vacant
- 6 Goldsmith Sharon 293-0317
- 7-8 No Return (2 Sts)
- 1010 Lamb Maurice L @ 235-4771
- 1018 Hoag Martin G @ 232-3811
- 1026 Grobe Lillian M Mrs @ 232-5885
- 1029★Bakken Joel T @ 237-9615
- 1030 Satrom Kay @ 232-4735
- 1033 No Return
- 1034 Ottem Gloria C @ 293-5071
- 1037 Stuehm Donald L @ 235-8950
- 1038 Flint Wm @ 232-1456
- 1041 Heidt Clifford E @ 235-5245
- 1042 Stelzig Jennifer 237-9693
- 1045 No Return

8TH AV INTERSECTS

- 806 Apartments
 - 1 Hampson Louise V Mrs 235-8157
 - 2 Currie Marjean A Mrs 232-0475
- 810 Apartments
 - 1 No Return
 - 2★Strait Jennifer N 239-9052
- 814 Acorn Apartments 237-9367
 - 1 Bohnenblust Doris M Mrs 232-2879
 - 2★Notson Daine M 232-7475
 - 3 No Return
 - 4 Fleck Shawn 237-3522
- 818 Apartments
 - 5★Bilal Chihab 241-9234
 - 6★Bold Peggy J 239-5959
 - 7★Prendergast Michael R 235-8011
 - 8 Anderegg L A 232-8977

322 Apartments

- 9 Ness Jeff 293-3251
- 10 Van Metre John E 235-0962
- 11 Wilroock David
- 12 Lenarz John R 293-5232

9TH AV INTERSECTS

- 902 Apartments
 - 1 No Return
 - 2 Vacant
 - 3 Mears John
 - 4 Vacant
 - 5 Reha Robt V 232-0632
 - 6 Korzendorfer
 - 7 Carter Heidi L 237-0328
 - 8 No Return
 - 9 Kuznia Colette C 232-2474
 - 10 Jaeger Terrie A 234-0208
 - 11 Kieffer Henry
 - Olgard Shawn S 235-3509
 - 13 Olin Ronald 235-5146
 - 14 Vacant
 - 15 Chalimonczyk Mark 237-0122
 - 16 Kempel Greg J 237-9061
 - 17 Computer Help comp consits 235-9776
 - 17 Olson Randall J 235-9776

918 Currier Richd L @ 235-9256

Bsmt Deibler Sheila L 235-1153

10TH AV INTERSECTS

- 1002 Apartments
 - 1 Riley Colleen J @ 232-9566
 - 2 Dahleen Lynn S

98

11TH AV INTERSECTS

- 1101 Heller David L @ 232-6529
- 1102 Griffen D L @
- 1105 Westholm Thos M @ 232-7009
- 1106 Lucken Rosmond L Mrs @ 232-8422
- 1110 Wadnizak Harry M @ 237-9368
- 1111 Idso Percy T @ 237-4052
- 1114 Anderson Darrell D @ 235-4338
- 1117 Video Memories 232-7981
- Fiedler Brad W @ 237-4557
- 1118 Melting Charlotte M @ 235-4065
- 1121 O'Brien Todd A @ 232-1136
- 1122★Volk David L
- 1125 Henning Marian @ 232-1190
- 1126 Miller Rickie H @ 239-4047
- 1130 Draper Martin A @ 280-1892
- 1131 Cihak Courtney @ 241-9132
- 1134 Mohs Bradley A @ 293-9838
- 1135 Haas Steve R @ 237-4986
- 1138 Ames Polly @ 232-6002
- 1139★Weist Steve F 232-7424
- 1142★Langseth Harriet O @ 235-4616
- 1143★Moen Mary Lou
- 1146 Bortnem J Oscar @ 235-8553

12TH AV INTERSECTS

- 1201 Kelly John C @ 293-5166
- 1202 Query Joy M Mrs @ 237-3220
- 1207 Mc Donald Mary E @ 235-5963
- 1208 Seifert Richd H @ 237-0825
- 1211 Pyle James S @ 232-0834
- 1214 La Venuta Fred @ 293-7656
- 1217 Saeger Ronald W @ 232-1612
- 1220 Ristvedt Larry A @ 293-6690
- 1221 Mohr Fredk W III @ 237-4862
- 1225 Schwert Donald P 232-1257
- 1226 Kartenson Gordon F @ 235-9319
- 1230 Nilles John M @
- 1231 Bouiger James V @ 237-5656
- 1237 Nystuen Peder A @ 232-3617
- 1240 Borge Ella J @ 232-7037
- 1241 Mc Caul Kevin D 293-9187
- 1245 Lenhardt Rudy T @ 235-3043
- 1246 Wagner Raymond E 293-7392
- 1301 Vacant
- 1302 Snyder Earl E @ 235-4671
- 1306 Laskey Roger L @ 232-3565
- 1307 Reed Carl W @ 235-4680
- 1313 Monson Albert W @ 235-8641
- 1314★Evenson Don C @ 235-3736
- 1317 Klaers Nicholas M @ 235-8738
- 1318 Widmer Harris W @ 237-6748
- 1321 Strand Wayne L @ 237-3269
- 1322 Barnstable Betty E Mrs @ 235-1682
- 1327 Solberg Wayne O @ 232-4133
- 1328 Ommodt Donald H @ 237-5468
- 1333 Richardson Everett E @ 237-9555
- 1334 Shirley E Kent @ 293-3276
- 1341 Kaiser Gary E @ 237-0680

OAK ST (WEST FARGO)-FROM 5087 7TH AV W SOUTH

- ZIP CODE 58078
- 701 Dipple Patk N @ 282-4819
- 707 Lykken Dean W @ 282-4848
- 708 Jacobs Richd W @ 282-0218
- 713 Baldwin Lorene @ 282-7151
- 719 Estenson Virgil P @ 282-0646
- 801 Merrill Jas K @ 282-2759
- 802 Green Chas @ 282-0370
- 807 Lilleboe Donald S @ 282-8552
- 808 Anderson Monte M @ 282-4568
- 813 Cariveau Michl 282-0345
- 814 Malusky John L @ 282-8003
- 819 Brokofsky Earl K @ 282-4061
- 820 Kirkhoff Leonard W @ 282-2751
- 825 Montgomery Todd S @ 282-6150
- 826★Warner Ron @
- 831 Loeks Toby R @ 282-0138
- 832 Shorma Donald @ 281-1920
- 837 Spidah Gordon L @ 282-2001
- 838 Sakrismo Phillip H @ 282-3925
- 843★Amudson C @ 282-2762
- 849 Devones Jack W @ 281-9689
- 855 Loberg Rodney W @ 282-8233
- 861 Langdahl Arline A @ 282-4583
- 867 Alin Robt J @ 282-0483

100

OAKCREEK DR (FARGO)-FROM 25TH ST S TO 40TH AV S

- ZIP CODE 58104
- 4408★Wagner
- 4431 Vacant
- 4435★Ottumar Mark D @ 293-5960
- 4439★Johnson Jerrold J 293-7196
- 4461 Wold Jeffrey L 235-6854
- 4465★Grosz David 237-0098
- 4469★Hapka Greg L
- 4480★Armbrust Dan M @ 239-4435
- 4481★Zaun Gerald H @ 237-5137
- 4485 Regstad
- 4489 Under Constn

67-A

OAK MANOR AV S (FARGO)-FROM 1915 S UNIVERSITY DR WEST

- ZIP CODE 58103
- 1401 Uteig Engineers Inc civil & consulting engs 237-3211
- 1408 Stratford Apartments 232-7100
 - 101 Stern Loretta M 235-1776
 - 102 Strand Olive 232-0600
 - 103 Heglie Ruth B 237-4219
 - 104 Evanstad B Owen 235-4716
 - 105 Buringrud Andreas O 293-5204
 - 106 Eggert Walter S 235-2873
 - 107 Iverson Kay
 - 108 Haskin Gary R 293-1186
 - 109 Engh Beatrice 234-9276
 - 110 Anderson Lenae 235-8036
 - 111 Condiff Anne
 - 112 Bishop Patricia B 237-3505
 - 113 Dailey Frank L 232-0401
 - 114 Kirtley Heien K 232-6337
 - 115 Carlson Luella 280-2689
 - 116 Boyle Larry E 237-4849
 - 117 Anderson Dorothy G 293-6323
 - 118 Iverson Katherine 232-4813
 - 119 Hebert Ethel 232-4545
 - 120 No Return
 - 121 Gullickson Donald W 293-8005
 - 122 Dobervich Michl 235-7107

67-B



Suite 212, South Plaza, 1621 S. University Drive (58103)

RED RIVER COLLECTIONS, INC.

PHONE: 237-4488

FAX 237-3799

Offices Also In
Grand Forks, No. Dak.



Industrial Builders, Inc.

General Contractors

Buildings, Piling
Marine, Bridges
Concrete

282-4977

P.O. Box 406, Fargo, N.D. 58107

Main Clinic
737 Broadway
P.O. Box 2067
701-237-2000

Other locations: Southwest Fargo, North Moorhead, South Moorhead, Psychiatric As-
soc., Fargo; Neurologic Associates, Fargo; Breckenridge, MN; Detroit Lakes, MN;
Hillsboro, ND; Jamestown, ND; Mahanomen, MN; Mayville, ND; New York Mills,
MN; Perham, MN; Valley City, ND; Wahpeton, ND.

FARGO CLINIC, LTD.



Tim Corwin Buick Toyota

201 S.W. 40th St., Fargo

Sales - Service - Rentals
and Leasing

TEL. 282-8425



P.O. Box 3005

NORTHERN PACIFIC AV (FGO)

- Contd
607½ Vacant
609 Catherine's 235-9418
612 Vacant
619 Bridal Shop The 235-0541
619½ Apartments
1 No Return (Apts 1-6)
621 Anderson Shoe Repair 232-6430
621½ No Return
623 Wong's Phil Restaurant 235-6431
623½ Patrick Apartments
1 Vacant
3 Vacant
4 Nguyen S Thanh
5 D J W
11★Dvan Dung
625 Wong's Phil Restaurant lounge
235-6431
627 Josef's School Of Hair Design 235-0011
630 Herbst-First National Parking Lot
631 Brackin John F dentist 235-5607
631½ Apartments
1a Gerlach B
1b Mott Tim
2★Nygaard James S 235-2057
637 Fargo City Fire Dept (Headquarters)
232-3328
City Fire Prevention Bureau 232-3328
ROBERTS INTERSECTS

- 7TH ST INTERSECTS
723 Fredrickson Orthopedics Inc 237-4455
8TH ST INTERSECTS
800 Knapp Robert A cpa 232-2852
K B W Associates genl contr 235-0166
Dakota Bumper & Body Supplies auto
parts 235-2020
806 F M Insulation Co 293-5700
Kitchen & Bath Center Inc 235-1174
Lorillard Tobacco Co whol 235-0432
Valley Service Sheet Metal Inc
293-5701
Fabricators Unlimited 235-1185
Johnson Organ Co Inc 237-0477
820 Vacant
842 Vacant
900 Interior Lumber & Fuel Co 235-5578
905 No Return
10TH ST INTERSECTS
1001 Nestor The tavern 232-2485
1026 Food Bank 232-6219
1032 Union Storage & Transfer Co
(Whse)
11TH ST INTERSECTS
1104 Union Storage & Transfer Co (Stge)
1120 Culligan Water Conditioning 232-7878
1206 Acme Welding Supply Co 237-5233
1213 Mathison Co eng sup 232-8971
1213½ Mathison's art gallery 232-8971
N UNIVERSITY DR INTERSECTS

**OAK ST (FARGO)—FROM RIVER
NORTH**

- ZIP CODE 58102
5TH AV INTERSECTS
505 Apartments
1 Schweitzer Beulah M Mrs 235-6147
2 Sprekermeier Jerry 293-3488
3 Dakota Protective Inc ins 237-9426
3 Thompson Lynn D 293-1030
4 Holte Dani P 237-9575
509 No Return
512 Mrozia John J © 280-2939

- 514 Schneider Paul G © 235-7806
515 Croaker Virginia
★Sautinaw Linda 293-5391
Mc Daniel Suzie E 232-5249
1 Vacant
2 Lien Teresa 237-4982
3★Jones Michl
6TH AV INTERSECTS
601 Dahl Brian E © 237-9421
601½★Underdahl Mark 235-9982
607 Bohnenblust Jay D © 237-3170
609 Helm Helen N ©
611 Raaum Frieda Mrs © 293-6154
616 Brown Richd F © 237-3601
618 Holman Michl J © 232-7809
619 Bolgen Eda Mrs © 232-0943
7TH AV INTERSECTS
701 Johnson Minnie M Mrs © 235-5798
702 Apartments
A Harvey Harold L © 235-8476
B★Smith Clements O 235-5678
C★Ertsgard Harold © 235-8585
D No Return
E Anderson Eleanor J © 232-4946
F Mandernach Lillian C © 232-7789
G Vacant
H Garvey Geraldine L © 235-0690
703 Saulsbury Lawrence E Jr © 232-6285
705 England Mike C © 232-2031
707★Larsen Lance H © 241-9036
709 Ludemann Dan © 293-8155
710 Martin Bradley L 293-5727
711 Knopp Jeffers R © 280-0894
714★Schulz Wendy R Mrs 293-0766
716★Barstad Jas R 235-5435
720 No Return
724 Knopp Roger L © 235-1636
725 Monson Darwin R © 232-7352
726 Egge David E © 232-7532
727 Lund Jerry M © 232-4600
733 Apartments
1★O'Conner Carol
2 Strand Paul 235-3514
3 Marty Michl R 235-8543
★Haaland Raymond A 237-4482
734 Morris Clara K © 232-0851
737 No Return
Downstairs Thompson Arlyne M
293-6418

- 740 Houck Teresa
743 Bahma Shirley © 232-3608
744 Strand Clara G © 235-8122
747 Apartments
1 No Return
2 Cliakenbeard Jas
3 Grotenhuis Phil 293-8944
4★Adams Lisa 293-3603

- 8TH AV INTERSECTS
806 Apartments
1 Hampson Louise V Mrs 235-8157
2 Vacant
810 Apartments
1★Jost Jeffrey
2★Johnson Brent
814 Acorn Apartments 237-3369
1 Bohnenblust Fred R 232-2879
2★Nielsen June P 293-1372
3 No Return
4 Mitzel Caroline 237-3930
818 Apartments
5 Mac Donald Geraldine G Mrs
232-3120
6 Honer Judy K 232-1003
7★Lien Sharon
8★Anderegg L A

- 822 Apartments
9★Esterby Karen 280-0864
10★Sanborn Bill J 235-0140
11 Richardson Jay A 237-4432
12 Olsen
9TH AV INTERSECTS
902 Apartments
1★Denton Ruth M
2 Vacant
3 Vacant
4★Baumer M
5★Tofte V
6★Olson Randy
7★Lindsay Leaine
8★Buertch Karla J 237-6325
9★Friis Marchita J 293-6182
10★Weekly B
11★Pribberow Jean M Mrs 293-3324
12★Burnett R 232-4652
13 Olin Ronald 235-5146
14 Vacant
15★Chalimonczyk Mark 237-0122
16 Sauer Jolene A 293-6564
17 Vacant
918 Currier Richd L © 235-9256
BSMT Johnson Ann 293-6663
10TH AV INTERSECTS
1002 Apartments
1 Sand Nina M 293-8251
2★Whitmore Mary
3 Kastet
4 Egge Debora 280-1016
5★Riley Colleen J 232-9566
6★Kubitz Nancy D 235-2548
7★Coyle Sharon
8 Johs Leo A 235-7105
1010 Lamb Maurice L © 235-4771
1018 Hoag Martin G © 232-3811
1026 Grobe Lillian M Mrs © 232-5885
1029★Andersen Paul
1030 Satrom Grace E Mrs © 232-4735
1033 No Return
1034 Ottem Gloria C © 293-5071
1037 Stuehm Donald L © 235-8950
1038 Flint Margt D ©
1041 Heidt Clifford E © 235-5245
1042 Westerholm Douglas A © 232-5523
1045 Bernstein Bruce W © 235-5945

- 11TH AV INTERSECTS
1101 Wallace David 232-5735
1102 Swenson Margt © 235-8167
1105★Westerholm Thos M 293-1079
1106 Lucken David K © 232-8422
1110 Wadnizak Harry M © 237-9368
1111 Idso Percy T © 237-4052
1114 Anderson Darrell D © 235-4338
1117 Richardson Grant R © 235-1325
1118 Meiting Charlotte © 235-4065
1121 Olson Greg K © 232-1006
1122 Danielson Elma Mrs © 293-6366
1125 Henning Marian © 232-1190
1126 Wood Robt A © 293-7739
1130 Lynk Kelly E © 232-3634
1131 Trom George O © 235-0689
1134 Mohs Bradley A © 293-9838
1135★Haas Steve © 237-4986
1138 Ames Polly
1139 Petterson Morten T © 293-3923
1142 Langseth Harriet O Mrs © 235-4316
1143 Hoffman Gary L © 237-0823
1146 Bortnem J Oscar © 235-8553
12TH AV INTERSECTS
1201 Kelly John C © 293-5166
1202 Query Joy M Mrs © 237-3220
1207 Mc Donald Mary E © 235-5963

NEON - PLASTIC - PAINTED SIGNS - HIGHWAY BULLETINS
SALE OR RENTAL

APPROVED 3M PANAFLEX SIGN FABRICATORS

1418 Main Avenue, Fargo, N.D. 58103

Tel (701) 235-5323



WINROTH INSURANCE AGENCY

SID WINROTH, DIST. MGR.

All Types Of Insurance and Real Estate

601 S. 7th St., Moorhead, MN

Tel. 233-696

148

MORRISON ST (WF)—Contd

- 4 Jacobson Richd 282-9572
- 420 Graff Irving G © 282-4106
- 1 Vacant
- 426 Odegard Talbert A 282-4177
- 431 Sprenger Apartments
- 1★Vaughn Sidney
- 2★Joyce Duane 282-7308
- 3★Pfeifer Theo P 282-8138
- 4★Vigstol Marybeth
- 432 Frederick Greg 282-7901
- 5TH AV INTERSECTS
- 502 Herberson Roger B 282-5628
- 509 Vacant
- 510 Neuschwander Laverne R excavating contr © 282-4879
- 514 Lindgren Eleanor Mrs © 282-3085
- 518 Laymen Clinton
- 522 Vollmer F Richd © 282-3571
- 526 Hanson Theron E © 282-3414
- 6TH AV INTERSECTS
- 602 Trana Irvin J © 282-4624
- 606★Murdock Jenny ©
- 609 Storage
- 610 Gill Roy R © 282-3583
- 614 Rohman Arden © 282-6595
- 622 Wallander Larry A 282-6582
- SW 7TH AV INTERSECTS

NELSON RD —FROM 918 SOUTH DR WEST

NODAK DR (FARGO)—FROM FIECHTNER DR SOUTH

ZIP CODE 58102

NORTHERN PACIFIC AV (FARGO) —FROM INTERSTATE BRIDGE WEST

ZIP CODE 58102

- 92 Mid America Steel Inc steel fabrication 232-8831
- 1ST ST INTERSECTS
- 101 Mid Am Steel (Whse)
- 121 Fargo Pub Schools (purch & mtce dept) 241-4815
- 2D ST INTERSECTS
- 205 Don's Automatic Car Wash 237-0133
- 206 American Linen Supply Co 232-7484
- 208 Vacant
- 209 Casbah Tavern 235-0900
- 211 Vacant
- 211½ Vacant
- 212 Smith Distributing whol 235-6446
- 213 Carstensen's H B Auto Supply & Machine 237-9160
- 219 Elders Radio Communication (Side Ent) 293-9561
- 221 Vacant
- 3D ST INTERSECTS
- 301 Central Auto Supply Inc ret 235-6421
- 302 Reinhard Bros Inc elec appl 293-1811
- 307½ Vacant
- 309 Western Auto Supply whol 235-6694
- 310 Vacant
- 313 Commercial Chemical Co Inc 235-6375
- 313½ Vacant
- 316 Parking Lot (Harry Paniman Estate)
- 319 Olsson Employment Agency 235-1672
- Dennis Martha 235-1672
- 321 Zephyr Bar (Recreation Rm)
- 323 Zephyr Bar 232-1532

- 323½ Bruno House 237-9513
- 324 Berg Fargo Motor Supply Inc auto parts 232-8821
- 401 Pink Pussy Cat tavern 232-1825
- 402 Bargain Outlet Store clo ret 232-6680
- Poebis Fred L 232-6680
- 402½ Fisk Apartments
- 1 Vacant
- 6 Brovold Thos D
- 7 Larson Clarence E 235-5441
- 404 Fargo Radiator Works Co repr 232-0514
- 405 Twin City Army Store genl mdse 232-5504
- 407 Deutsch's Office Equipment 232-2622
- 407a Northern Pacific Avenue Mission
- 407½ Cole Hotel 232-4277
- Dahlgren Claire
- 409 Round-Up Bar 293-7731
- PARKING LOT
- 412 First State Bank Parking Lot No 1
- 414 Vacant
- Price's Cabinet Shop 232-5717
- 415 Martin's Western Wear-men's clo 232-3765
- 417 Adult Book & Cinema X 232-9768
- 419 N P Senior Citizens Center 232-7936
- 421 Red Wing Shoe Store 232-1616
- 421½ Rudolph Hotel
- 422 Vacant
- 424 Gramm Custom Upholstery 235-9661
- Hopp's Shop furn refinishing 232-6293
- 501 Vacant
- 502 Vacant
- 508 Vacant
- 514 First State Bk (Pkg Lot)
- 515 Dakota Bank (Parking Lot)
- 518 Bausch & Lomb Inc optical gds 232-2416
- Vacant
- Equifax Inc 235-5374
- Muscular Dystrophy Assn 293-9930
- Physical Measurements med info 293-0883
- Vacant

BROADWAY INTERSECTS

- 601 Esquire Barber Service 235-9442
- 603 Vacant
- 605 Crown Jewels jwlr mfg 237-6809
- 607 Vacant
- 607½ Fargo-Moorhead Driver Training Cntr 232-5798
- Fritz Bob Sporting Goods (Ofcs) 237-9194
- Northwestern Mutual Life Insurance Co Of Milwaukee 232-7175
- 609 Catherine's gift shop 235-9418
- 611 Dakota Lot auto pkg 233-0863
- 612 Fritz Bob Sporting Goods Inc 237-9194
- 617 Jupé's East Lounge 293-1244
- 619 Bridal Shop The 235-0541
- Vacant
- 619½ Apartments
- 1★Bennefeld Sandra L
- 2★Kelson Fred
- 4 No Return
- 5★Weland R
- 6★Murchie Diane
- 621 Tom's Shoe Repair 232-6430
- 621½ Wilson M Eliz 235-6938
- 623 Wong's Phil Restaurant 235-6431
- 623½ Patrick Apartments
- 1 Berghly Christ B 235-4912
- 4 Rauum Anna M Mrs 235-0417
- 5★Wilkin Darrel

- 8 Vacant
- 9 Halvorson Joel H
- 11 Vacant
- 625 White Banner Uniform Shop 232-1226
- 627 Joseph's School Of Hair Design 235-0011
- 630 Herbst-First National Bank Parking 235-2162
- 631 Epko Inc photog equip 235-6651
- 631½ Evert Ruth M Mrs 232-6498
- Valley A V Service Center audio visual serv repr 293-5620
- 633 Vacant
- 633½ Sauve Studio Of Voice mus tchr 235-7008
- Sauve Alvin 235-7008
- 637 Fargo City Fire Dept (Headquarters) 232-3328
- Fargo City Fire Prevention Bur 232-3328
- ROBERTS INTERSECTS

7TH ST INTERSECTS

- 723 Fredrickson Orthopedics Inc 237-4455
- 8TH ST INTERSECTS
- 800 Vacant
- 806 F M Insulation Co 293-5700
- Kitchen & Bath Center Inc 235-1174
- Lorillard Corp tobacco sls 235-0432
- Valley Service Sheet Metal 293-5701
- Johnson Organ Co Inc 237-0477
- 820 Vacant
- 842 Vacant
- 900 Interior Lumber & Fuel Co 235-5578
- 905 Avis Rent A Car 237-6753
- 10TH ST INTERSECTS
- 1001 Nestor Lounge Inc The tavern 232-2485
- 1026-32 Union Storage & Transfer Co (Whse)
- 11TH ST INTERSECTS
- 1104 Booth Fisheries whol 232-9262
- Union Storage & Transfer Co (Stge)
- 1120 Culligan Water Conditioning 232-7878
- 1206 Acme Welding Supply Co 237-5233
- 1213 Mathison Company eng sup 232-8971
- 1213½ Showcase Art Gallery
- N UNIVERSITY DR INTERSECTS

OAK ST (FARGO)—FROM RIVER NORTH

- ZIP CODE 58102
- 5TH AV INTERSECTS
- 505 Apartments
- 1 Schweitzer Beulah M Mrs 235-6147
- 2★Schwert Donald P 232-1257
- Dakota Protective Ins 237-9426
- 3 Thompson Lynn D
- 4★Krueger Scott
- 509 Stach Wm L Jr © 235-0420
- 512 Mrozla John J 280-2939
- 514 No Return
- 515 Hexum Eug 236-3636
- 519 Lane Virginia L 293-1537
- Terry Wm J 280-2174
- Schoeck Todd 280-1203
- 6TH AV INTERSECTS
- 601 No Return
- 601½ No Return
- 607 Bohnenblust Jay D © 237-3170
- 609 Helm Helen N ©
- 611 Raaum Frieda Mrs © 293-6154
- 616 Ramsey Ronald © 293-0815
- 618 Holman Michl J © 232-7809
- 619 Bolgen Eda Mrs © 232-0943



FARGO'S
FINEST
CLUB

102 N.
7th St.

TEL.
293-5151

AMES SAND & GRAVEL INC.

CONCRETE TO MEET ANY SPECIFICATIONS
WASHED SAND & GRAVEL

Tel. 232-2594

702 1st Av. N., P.O. Box 2702, Fargo (58108)



T. F. POWERS CONSTRUCTION CO.

BUILDING WITH F-M SINCE 1893



RALPH THOMAS CHEVROLET-TOYOTA

501-38th ST. S.

282-5522

FARGO

149

OAK ST (FGO)—Contd

- 2 Stern Paul
- 7TH AV INTERSECTS**
- 701 Johnson Minnie M Mrs @ 235-5798
- 702 Apartments
- Av Harvey Harold L 235-8476
- B Ulland Glenn S 235-2262
- C Orvedal Elenora 232-7626
- D Greuel Paul Mrs 235-8342
- E Anderson Eleanor J 232-4946
- F Mandernach Lillian C @ 232-7789
- G Johnson Mary E Mrs 232-3791
- H Garvey Gerdelene L
- 703 Saulsbury Lawrence E Jr @ 232-6285
- 705 England Mike C @ 232-2031
- 707 Anderson Alf M @ 235-9688
- 709 Brown Antoinette L Mrs @ 232-3905
- 710 Simonson Charles B @ 237-5956
- 711 No Return
- 714 No Return
- 716 Anderson E A @ 232-1968
- 720 Du Bord Robt E @ 235-1619
- 724 Bu Bord Gertrude E Mrs @ 235-7753
- 725 Monson Darwin R @ 232-7352
- 726 Egge David E @ 232-7532
- 727 Lende Roland J @
- 733*Chrich Patricia 235-6214
- *Ramsett Kath
- 734 Morris Clarence @ 232-0851
- 737 Haaland Raymond A @ 237-4482
- 740 Novotny Raymond A @ 233-0069
- 743 Bichler Larry A @ 237-6043
- 744 Strand C G 235-8122
- 2*Hofer Jennifer 235-2321

8TH AV INTERSECTS

- 806 Hampson Richd 235-8157
- *Hampson Louise 235-9794
- 810 No Return
- 810 No Return
- 814 Apartments
- 1 Bohnenblust F R 232-2879
- 2*Winther Brad
- 3*Thomas Karen 235-6595
- 4*Berger Sandy 293-9939
- 818 Apartments
- 5 Mac Donald Geraldine G Mrs 232-3120
- 6*Honer J K 232-1003
- 7*Kochevar Suzanne 235-4589
- 8*Anderegg Lee Ann 232-8977

822 Apartments

- 9*Bengtson Dean M 232-9331
- 10*Rydell Jack 280-2555
- 11 Sveum Curtis A 239-1470
- 12*Schultz John 280-2934

9TH AV INTERSECTS

- 902 Apartments
- 1 Rodrigues Jennifer 293-3837
- 2*Sholl Dan S
- 3*Weed Donald H Jr
- 4 No Return
- 5 Grafsgaard Lynne 293-3989
- 6 Smogard Wayne H P 235-4940
- 7 Brainerd Dale 232-4710
- 9 Vacant
- 10*Mc Millan Carol 293-6596
- 11*Fowler Gerald
- 12*Green J A 232-1776
- 13 Olin Ronald 235-5146
- 14*Mulvaney Julie A
- 15 Rudolf Lou 293-9488
- 16 Torgerson Phyllis 293-1751
- 17*Liemandt Joe
- 918 Currier Richd L @ 235-9256
- Bsmt*Hudson Susan

10TH AV INTERSECTS

- 1002 Apartments
- 1*Fick Vivian 235-7218
- 2 Boyle Cornelius J 235-5480
- 3 Labarre Lori @ 235-4071
- 4 Falla Ken 293-8126
- 5*Smithstad Gary 293-8924
- 6 Vacant
- 7*Fettig Nancy 237-5322
- 8 Nystrom Lori J
- 1010 Lamb Maurice L 235-4771
- 1018 Hoag Martin G @ 232-3811
- 1026 Grobe Sidney @ 232-5885
- 1029 No Return
- 1030 Satron Robt R @ 232-4735
- 1033 No Return
- 1034 Ottem Roger C @ 293-5071
- 1037 Stuehm Donald L @ 235-8950
- 1038 Flint William B @ 293-7992
- 1041 Heidt Clifford E @ 235-5245
- 1042*Pickle Steven J @ 237-9609
- *Mikkelson Jane
- 1045 Bernstein Bruce W @ 235-5945

11TH AV INTERSECTS

- 1101 Walz
- 1102 Swenson Chester E @ 235-8167
- 1105*Suttle Jeffrey C @ 232-2399
- 1106*Luchens David K @ 232-8422
- 1110 Wadnizak Harry M @ 237-9368
- 1111 Idso Percy T @ 237-4052
- 1114 Anderson Darrell D @ 235-4338
- 1117 Myhre John E @ 232-8553
- 1118 Melting Henry E @ 235-4065

98

- 1121*Olson Gary @
- 1122 Danielson Kenneth A 293-6366
- 1125 Henning Marion @ 232-1190
- 1126*Estenson Timothy @
- 1130 Lynk Kelly E @ 232-3634
- 1131 Trom George O @ 235-0689
- 1134 Minar Richd L @ 293-6217
- 1135 Hustad John L @ 293-5565
- 1138 Ames Polly D Mrs @ 232-6002
- 1139 Petterson Morten T @ 293-3923
- 1142 Langseth Harriet O Mrs @ 235-4316
- 1143 Hoffman Gary L @ 237-0823
- 1146 Bortnem J Oscar @ 235-8553

12TH AV INTERSECTS

- 1201 Kelly John C @ 293-5166
- 1202 Query Joy M Mrs @ 237-3220
- 1207 Mc Donald Mary E @ 235-5963
- 1208 Seifert Richd H @ 237-0825
- 1211 Pyle James S @ 232-0834
- 1214 La Venuta Ferdinand @ 293-7656
- 1217 Saeger Ronald W @ 232-1612
- 1220 Collins Kenneth J @ 232-0280
- 1221 Mohr Frederick W III @ 237-4862
- 1225 Grommesh Harold M @ 232-5557
- 1226 Kartenson Gordon F @ 235-9319
- 1230 Nilles John M @ 232-0876
- 1231 Boulger James V @ 237-5656
- 1237 Nystuen Peder A @ 232-3617
- 1240 Borge Alf F @ 232-7037
- 1241 Liffriq Duane R @ 293-6146
- 1245 Novak Sylvester T @ 232-4724
- 1246 Knecht David F Rev @ 235-2574
- 1301 Scherling Orlando K @ 237-5853
- 1302 Snyder Earl E @ 235-4671
- 1306 Laskey Roger L @ 232-3565
- 1307 Dreissiger Armin C @ 232-2148
- 1313 Monson Albert W @ 235-8641
- 1314 Larson Harold V @ 232-1985
- 1317 Sponberg Adryn L @ 293-6437
- 1318 Widmer Harris W @ 237-6748
- 1321 Strand Wayne L @ 237-3269
- 1322 Barnstable Betty E Mrs @ 235-1682

- 1327 Solberg Wayne O @ 232-4133
- 1328 Ommodt Donald H @ 237-5468
- 1333 Richardson Everett E III @ 237-9555
- 1334 Johnson Geo H @ 235-8722
- 1341 Kaiser Gary E @ 237-0680

111

**OAK ST (WEST FARGO)—FROM 5087
7TH AV W SOUTH**

ZIP CODE 58078

- 701 Dipple Alan N @ 282-4819
- 707 Lykken Dean W @ 282-4848
- 708 Jacobs Richd W @ 282-0218
- 713 Johnson Roy H @ 282-4670
- 719 Estenson Virgil P @ 282-0646
- 801 Merrill James @ 282-2759
- 802 Green Charles W @ 282-0370
- 807 Halvorson Harold A @ 282-4071
- 808 Anderson Monte M @ 282-4568
- 813 Carriveau Mike J @ 282-0345
- 814 Malusky John L @ 282-8003
- 819 Brokofsky Earl K @ 282-4061
- 820 Kirkhoff Leonard W @ 282-2751
- 825 Krueger Willard J @ 282-4580
- 826 Clark Gary D @ 282-2937
- 831 Kulland Roy E @ 282-4267
- 832 Flicek Michl C @ 282-6215
- 837 Spidahl Gordon L @ 282-2001
- 838 Sakrismo Phillip H @ 282-3925
- 843 Williams John O @ 282-3326
- 849*Shoe Dennis
- 855 Loberg Rodney W @ 282-8233
- 861 Langdahl Sigurd J @ 282-4588
- 867 Alin Robt J @ 282-0483

100

OAK MANOR AV S (FARGO)—FROM 1915 S UNIVERSITY DR WEST

67

ZIP CODE 58102

- 1401 Uiteig Engineers Inc civil & consulting engs 237-3211
- 101 Huntley Emery 293-1986
- 102*Freeman Harold B 237-6462
- 103*Gravalin David 232-7814
- 104 Evanstad Owen 235-4716
- 105 Buringrud A O 293-5204
- 106*Vander Shaf Joanna
- 107 Gullickson Allen 237-4691
- 108 Wolf Delores Mrs 235-1235
- 109 Christianson Geo 293-3166
- 110 Girtardi Velma 235-1598
- 111 Rapp R V 237-4631
- 112*Stubson Edwin 232-7058
- 113 No Return
- 114 Vacant
- 115 Weigand Phillip 235-3818
- 116 Boyle M Larry 237-4849
- 117 Kubela Ella 232-0719
- 118*Pacholke Jeannette 280-1650
- 119 Miller Arne 232-1629
- 120*Heglie Ruth Mrs 237-4219
- 121*Gullickson Donald 293-8005
- 122*Lanz Gregory W 235-2230
- 123 Manning Wayne
- 124 Plummer Gail 235-6650

OAK MANOR CT (FARGO)—FROM 1350 S 21ST AV SOUTH

67

ZIP CODE 58102

- 101*Bulock Rollie 232-5389
- 102*Brannen Debbie @ 235-5116
- 104*Timmerman Gerald @ 235-8206
- 106*Duval Kerry 293-3324

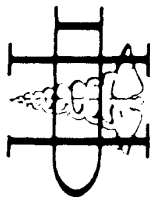

Dakota Hospital

1720 SOUTH UNIVERSITY DRIVE
FARGO, NORTH DAKOTA 58102
TEL. 280-4100



F-M POWER SYSTEMS

SALES AND SERVICE OF ONAN GENERATORS

TEL. 282-7686

THOMPSON ROOFING CO.

COMMERCIAL AND INDUSTRIAL

211 N. University Dr., Fargo

Tel. 237-9471

128
R L POLK & CO'S

NORTHERN PACIFIC AV (FGO)

—Contd

- K-R Kitchen & Bath Center Inc
235-1174
- Leslie Paper Co The whol 232-7417
- Valley Service Sheet Metal 293-5701
- Johnson Organ Co Inc 237-0477
- Lusterrock & Marble Mfg Co 293-7104
- 820 Vacant
- 842 Vacant
- 842½ Nelson Floyd M 232-0540
- 900 Interior Lumber & Fuel Co 235-5578
- 905 Vacant

10TH ST INTERSECTS

- 1001 Nestor The tavern 232-2485
- 1002 Union Storage & Transfer Co (Whse)
- 11TH ST INTERSECTS**
- 1104 Union Storage & Transfer Co (Stge)
- 1120 Culligan Water Conditioning 232-7878
- 1206 Acme Welding Supply Co 237-5233
- 1213 Mathison Company eng sup 232-8971
- 1213½ Vacant

N UNIVERSITY DR INTERSECTS

OAK ST (FARGO)—FROM RIVER NORTH

- ZIP CODE 58102
- 5TH AV INTERSECTS**
- 505 Apartments
- 1 Schweitzer Beulah M Mrs 235-6147
- 2 Vorachek Delores I 232-5456
- 3 Thompson Lynn D © 293-1030
- 4 Olsen Ted J 293-3067

- 509 Dwyer Cyle G © 235-9570
- 512 Peterson Tim M © 293-6893
- 514 Kohler Margt ©
- Bsmt Vacant
- 515*Gillman Danl G
- *Hager Douglas R
- 519*Horlacher Alf E Jr 237-3481
- *Jenkins Harold W 232-7220
- Lane Harvey W © 293-1537

6TH AV INTERSECTS

- 601 Haaland James B 237-4112
- 601½ Christenson Joel 237-4972
- 607 Bohnenblust Jay D © 237-3170
- 609 Helm Helen N © 237-9313
- 611 Raaum Frieda Mrs © 293-6154
- 616*Ramsey Ronald © 293-0815
- 618 Holman Michl J © 232-7809
- 619 Bolgen Eda Mrs © 232-0943
- 2 Richardson Paul 293-3869

7TH AV INTERSECTS

- 701 Johnson Robt A © 235-5798
- 702 Apartments
- A*Wenner Alan © 232-8557
- B*Ulland Glen S © 235-2262
- C Engelen Edgar M © 232-8519
- D Greuel Paul A © 235-8342
- E*Fode Nicolee C © 235-0345
- F*Ford Clement M © 293-0449
- G Sauvageau Arlene D 293-7635
- H Garvey Geraldine Mrs © 232-8481
- 703 Salsbury Lawrence E Jr © 232-6285
- 705 Mueller Elmer H © 237-0359
- 707 Anderson Alf M © 235-9688
- 709 Brown Antoinette L Mrs © 232-3905
- 710 Simonson Charles B © 237-5956
- 711 Cook Roger D © 237-6299
- 714 Clemenson Deborah 293-6506
- 716 Anderson Esther A Mrs © 232-1968
- 720 Du Bord Robt E © 235-1619
- 724 Du Bord Ernest J © 235-7753

- 725 Monson Darwin R © 232-7352
- 726 Egge David E © 232-7532
- 727 Nelson Gladys I Mrs © 232-6056
- 733 Haaland Raymond A © 237-4482
- 734 Morris Clarence © 232-0851
- 737 Erickson Norris M © 232-8539
- 740 Guffey Terry D 293-6927
- 743 Oster Lena H Mrs © 235-9851
- 744 Strand Clara G © 235-8122
- Strand Judith P © 235-8122
- 747 Kelly John C © 293-5166
- Monson Evelyn Mrs 232-0679

8TH AV INTERSECTS

- 806*Findrick Steven P 293-1585
- Malstrom Eliz M Mrs 232-2277
- 810 Beckem Peder R 293-1527
- Brash Michl B 237-4868
- 812 Torkelson Clifford C
- 814 Apartments
- 1*Bohenblust Fredk R 232-2879
- 2 Fulford Delia B Mrs 232-5027
- 3*Murray Dan 237-0569
- 4*Garvey Kim 232-1293

818 Apartments

- 5 Mac Donald Geraldine G Mrs 232-3120
- 6 England Gerald A 293-0773
- 7 Vacant
- 8 Wirtz Kenneth A 293-7412
- 822 Apartments
- 9*Johnson Walter 293-7020
- 10 Kennedy Blanche Mrs 232-8448
- 11*Clays Timothy 293-1470
- 12 Severtson Dorene N 293-9009

9TH AV INTERSECTS

- 902 Apartments
- 1*Dachsangvorn Vichai 235-0873
- 2*Richard Debbie 232-3803
- 3*Race Cheryl 232-7027
- 4 Olin Ronald 235-1700
- 5*Wilson Thomas
- 6*Longie Ray 232-6627
- 7 Colby Don 232-2383
- 8 Mantz Gaylen R 232-4710
- 9*Wright Gene A 293-1943
- 10*Edgeton Ronald G 232-1139
- 11 Peterson Sandra
- 12*Lage Kathy L 232-7230
- 13 Anderson Margaret 235-6502
- 14*Orluck Roger 293-0234
- 15 Gallagher Janie L 232-4792
- 16*Ghanuni Ahmed 232-9531
- 17*Carlson Charles O Jr 293-1997

- 918 Currier Richd L © 235-9256

- Bsmt Miller Richd M 237-3662

10TH AV INTERSECTS

- 1002 Apartments
- 1 Mundfrom John D 235-0280
- 2*Gross Quentin 235-1312
- 3 Lamb Maurice L © 235-6378
- 4 Sorenson Lois J 232-4282
- 5 Baker David F 293-0130
- 6 Husfloen Joe 235-6716
- 7 Vacant
- 8*Huff Jeffrey L 293-3164
- 1010 Lamb Kathleen M Mrs © 235-4771
- 1018 Maharry Robt A Rev © 293-9881
- 1026 Grobe Sidney © 232-5885
- 1029 Armtz Richd C © 232-0518
- 1030 Anderson Lloyd L © 235-0835
- 1033*Goff Jean F © 23-2120
- 1034*Ottlem Roger C © 293-5071
- 1037 Mastrud Keith R © 237-6392

- 1038 Mc Intyre Dennis W © 237-0089
- 1041 Heidt Clifford E © 235-5245
- 1042*Olson Raymond M © 293-7269
- 1045 Vav Rosky Tim W 232-0519

11TH AV INTERSECTS

- 1101*Schimmelpennig Jerel C © 235-2313
- 1102 Swenson Chester E © 235-8167
- 1105 Danielson Garhard O Rev © 235-0649
- 1106*Luckten David K © 232-8422
- 1110 Wadnizak Harry M © 237-9368
- 1111 Weinmann Marvin A © 235-8093
- 98 1114 Anderson Darrell D © 235-4338
- 1117 Myhre John E © 232-8553
- 1118 Melting Henry E © 235-4065
- 1121 Lowe John H © 232-7032
- 1122 Danielson Kenneth A 293-6366
- 1125 Henning Marian © 232-1190
- 1126 Kroeber Adam © 237-3159
- 1130 Grunditz John C © 232-1668
- *Kampa David 237-0230
- 1131 Trom George O © 235-0689
- 1134*Phillips Dennis G © 235-8288
- 1135 Hustad John L © 293-5565
- 1138 Ames Polly D Mrs © 232-6002
- 1139 Strandvold Oliver © 237-9650
- 1142 Langseth Harriet O Mrs © 235-4316
- 1143 Tuchscherer Conrad D © 237-6531
- 1146 Bortnem J Oscar © 235-8553

12TH AV INTERSECTS

- 1202 Query Wm T © 237-3220
- 1207 Mc Donald Mary E © 235-5963
- 1208 Seifert Richd H © 237-0825
- 1211 Pyle James S © 232-0834
- 1214 La Venuta Ferdinand © 293-7656
- 1217*Saeger Ronald W © 232-1612
- 1220 Aalsma John © 237-9025
- 1221 Mohr Frederick W III © 237-4862
- 1225 Grommsh Harold M © 232-5557
- 1226 Fahrlander Frank R © 235-7001
- 1230 Nilles John M © 232-0876
- 1231 Boulger James V © 237-5656
- 1237 Nystuen Peder A © 232-3617
- 1240 Mowery Avis M Mrs © 237-0695
- 1241 Liffbrig Duane R © 293-6146
- 1245 Novak Sylvester T © 232-4274
- 1246 Miller Cecil F Rev © 235-2574
- 1301*Scherling Orlando K © 237-5853
- 1302 Holland Lee A © 237-5272
- 1306 Laskey Roger L © 232-3565
- 1307*Dreissiger Armin C © 232-2148
- 1313 Monson Albert W © 235-8641
- 1314 Hegeholtz Virgil F © 237-3486
- 1317 Sponberg Adryn L © 293-6437
- 1318 Widmer Harris W © 237-6748
- 1321 Winjum Oren E © 293-9638
- 1322 Barnstable Betty E Mrs © 235-1682
- 1327 Solberg Wayne O © 232-4133
- 1328 Ommodt Donald H © 237-5468
- 1333 Richardson Everett E III © 237-9555
- 1334 Johnson Geo H © 235-8722
- 1341 Under Constn

OAK ST (WEST FARGO)—FROM 5087

7TH AV W SOUTH

- ZIP CODE 58078
- 701 Dipple Alan N © 282-4819
- 707 Lykken Dean W © 282-4848
- 708 Jacobs Richd W © 282-0218
- 713 Johnson Roy H © 282-4670
- 719 Estenson Virgil P © 282-0646
- 801 Merrill James © 282-2759

OLSON, REALTORS

MEMBER MULTIPLE LISTING SERVICE

Tel. 236-5600, Res. Tel. 233-5831

213 South 8th, Moorhead



TEL. 282-4598
BOOKKEEPING 282-6400



UNION STATE BANK



4401—13th AVE SO
WEST ACRES MALL



SIoux OIL AND FUEL CO.

OIL AND SUPPLY

1549 MAIN AVE., FARGO

235-6655

THE NORTHWESTERN MUTUAL LIFE INSURANCE COMPANY • MILWAUKEE

PAUL W. AVERY, General Agent
Because There is a Difference

514 1/2 1st Ave. N., Fargo



Tel. 232-7171

196
R.L. POLK & CO.'S

NORTHERN PACIFIC AV—Contd
723 Mathison Drafting Supply 232-8971
8TH ST INTERSECTS
800 Swift & Co whol meats 237-6258
806 Leslie Paper Co The whol paper 232-7417
Valley Service Inc mechanical contractors
233-1329
820 Vacant
842 Interior Lumber & Fuel Co 235-5578
842 1/2 Nelson Floyd M 232-0540
905 N P Av Deep Rock Station gas sta
232-9737
10TH ST INTERSECTS
1001 Nestor The Tavern 232-2485
1002 Union Storage & Transfer Co (Whse)
1026 Vacant
11TH ST INTERSECTS
1102 Union Storage & Transfer Co (Stge)
1120 Culligan Soft Water Co 232-7878
1206 Acme Welding Supply Co 237-5233
1213 Goodrich B F & Co 232-7461
1213 1/4 Cass County Extension Agt 232-7455
County Home Extension Agt 232-7455
Holly Sugar Corp fcty 237-6205
Vacant

707 Anderson Alf M © 235-9688
709 Brown Antoinette L Mrs © 232-3005
710 Simonson Charles B © 237-5956
711 Monson Darwin R © 232-7352
714 Williams Ella J Mrs © 232-0697
716 Anderson Esther A Mrs © 232-1968
720 Du Bord Robt E © 235-1619
724 Du Bord Ernest J © 235-7753
725 Kemis Howard D © 232-2161
726 Olslund Hazel L Mrs © 235-7127
727 Nelson Gladys I Mrs 232-6056
730 Doyle Ernest W bldg contr
733 Vacant
734 Morris Clarence © 232-0851
737 Erickson Norris © 232-8539
740 Hovde Henry L 232-0883
743 Oster Lena H Mrs © 235-9851
744 Strand Clara G © 235-8122
Strand Judith P © 235-8122
747 Kelly John C © 235-1513
Kelly Mary C Mrs © 235-9103
Monson Evelyn Mrs 232-0679

N UNIVERSITY DR INTERSECTS

OAK ST —FROM RIVER NORTH

ZIP CODE 58102
5TH AV INTERSECTS
509 Dwyer Clyde G © 235-9570
512 Meier Edw J © 237-4129
514 Kohler Emma A Mrs © 232-4165
Kohler Margt
Bsm't Walken Nettie
515 Hendrikson Donald H ©
6TH AV INTERSECTS
601 Bentley Clarence 235-2137
607 Johnson Duane W © 235-2669
609 Deibert Peter M ©
611 Raaum Frieda Mrs © 235-8154
616 Hatlestad Nels © 235-5193
618 Holman Michl J © 232-7809
619 Bolgen Eda Mrs © 232-0943
Nelson Richd 232-5758
7TH AV INTERSECTS
701 Johnson Robt A © 235-5798
702 Apartments
A Morehead Laura M Mrs 232-4868
B Crahan Donald J © 232-3595
C Rick Alvina H Mrs 235-5481
D Lund Ruth L Mrs 235-1763
E Hogenson Robt 237-0700
F Vacant
G Vacant
H Garvey T R © 232-8481
703 Vacant
705 Mueller Elmer © 237-0359

8TH AV INTERSECTS
806 Nortz Wm E © 232-7961
Fischer Larry J 237-3691
810 Losee Kurt H 232-4138
Bsm't Nielsen Paul G 235-9187
814 Apartments
1 Mc Cullough Larry
2 Moray Jac 237-3104
3 Rheault Larry J 232-8348
4 Klatt Jacqueline 237-5189
818 Apartments
5 Paulson Gary W 235-7010
6 Espeseth J K 235-1997
7 Weber Norman J 237-9480
8 Mongin John R 232-3764
822 Apartments
9 Hartel Ron H 235-1498
10 Kennedy Blanche Mrs 232-8448
10 Krumm, Gladys Mrs 232-8448
11 Flaig James 237-4112
12 Haaland James B 237-6083
9TH AV INTERSECTS

902 Apartments
1 Bjorke John 232-6011
2 Nordquist Wm B
3 Noble Eric 237-6818
4 Olin Ronald 235-1700
5 Swenson Oscar D 235-6010
6 Abraham Harvey E 232-5910
7 Paulus Richd A 235-6872
8 Satrang Wm C 232-4710
9 Bohnenblust Fredk R 232-2879
10 Maris Rudolph 235-0907
11 Brown Clyde C 235-6343
12 Opp Claudia 232-2135
13 Anderson Margaret 235-6502

Ethan Allen

PERSONNEL PLACEMENT
AGENCY, Inc.

The Minutemen of Personnel Services

Gate City Bldg., Suite 332, Fargo, N.D. 58102

(701) 237-3875



197
FARGO DIRECTORY OF HOUSEHOLDERS

OAK ST—Contd

14 Lende Karen 232-8629
15 Griffin Linda
16 Laudon Steve 232-6996
17 Erhardt Ronald P 237-3565
18 Currier Richard L © 235-9256
Bsm't Newlin Jess 235-0734
10TH AV INTERSECTS
102 Apartments
1 Carlson Eryln L 232-6147
2 Aiby Milan E 232-6051
3 Miller Thos 232-3805
4 Huhner John D 232-8760
5 Nicoloff Nick W 232-8616
6 Hilde Verna L Mrs 237-5609
7 Wittman Fred K 232-1345
8 Rheault Terry J 237-4368
9 Lamb Kathleen M Mrs © 235-4771
10 Waelen Theo E © 235-0275
11 Grobe Sidney © 232-5885
12 Amrt Richd C © 232-0518
13 Anderson Lloyd L © 235-0835
14 Anderson Dale © 237-6189
15 Wickie Fredk A © 232-6426
16 Oksendahl Earl J © 232-6381
17 Zaviskie Richd G © 237-5641
18 Heidt Clifford E © 235-5245
19 Norum Arden L Rev 237-0549

1225 Grommesh Harold M © 232-5557
1226 Fahrlander Frank R © 235-7001
1230 Nilles John M © 232-0876
1231 Boulger James V © 237-5656
1232 Nystuen Peter A © 232-3617
1240 Mowery Harry O © 237-0695
1241 Johnson John A © 232-7757
1245 Novak Sylvester T © 232-4724
1246 Neuman Norman C Rev © 235-2574
1301 Asp Charles I © 232-8024
1302 Holland Lee A © 237-5272
1306 Laskey Roger L © 232-3565
1307 Briggs Lee S © 237-5194
1313 Monson Albert W © 235-8641
1314 Hegeholz Virgil F © 237-3486
1317 Hartman Robt W © 237-3491
1318 Widmer Harry W © 237-6748
1321 Vacant
1322 Barnstable Thos K © 235-1682
1327 Solberg Wayne O © 232-4133
1328 Ommott Donald © 237-5468
1333 Richardson Everett E III 237-9555
1334 Johnson Geo H © 235-8722

OAK ST (WEST FARGO)—FROM 5087 7TH AV W SOUTH

ZIP CODE 58078
701 Dipple Alan N © 282-4819
707 Lykken Dean W © 282-4848
708 Jacobs Richd W © 282-0218
713 Johnson Roy H © 282-4670
719 Estenson Virgil P © 282-0646
801 Nelson Clair R © 282-4677
802 Green Charles W © 282-0370
807 Moore Clifford R © 282-4890
808 Anderson Monte M © 282-4568
813 Loberg Vernus L © 282-3439
814 Anderson Warren B © 282-3075
819 Stensrud John W © 282-3497
825 Krueger Willard J © 282-4580
826 Cabezal Jose G © 282-3826
831 Skjonsby Lynn G © 282-4555
832 Akason Larry L © 282-3847
837 Bercker Robt J © 282-2510
838 Elverud Ernest L © 282-2610
843 Williams John O © 282-3326
849 Keller Charles E © 282-4569
855 Pengelly X-Ray sls & serv 282-0671
Stevenson Wm A © 282-0671
861 Langdahl Sigurd J © 282-4588
867 Pool David A © 282-0817

OAK MANOR AV S —FROM 1915 S UNIVERSITY DR WEST

ZIP CODE 58102

DIAL 235-5535

CHECKER CAB CO.

DOYLE

DIAL 235-5535

524 CENTER AVE., MOORHEAD, MINN.

FIRST NATIONAL BANK

IN MOORHEAD
YOUR PERSONAL SERVICE BANK

DIAL 233-6183

PHONE 235-5323
1418 Main Avenue
Fargo, N. Dak. 58102

COOK SIGN CO.
THE INTERNATIONAL SIGN SERVICE

RUBBER STAMPS **RIBBONS** **ENGRAVING**
SEALS **PRINTING** **TROPHIES**
BUTTONS **SILK SCREENING** **BOWLING SHIRTS**

Fargo Rubber Stamp Works, Inc.
64 N. 4TH ST. - BOX 1366
FARGO, NORTH DAKOTA 58102

INVESTORS DIVISION SERVICES, III.
FOUNDED 1884
CALL HAROLD ARNOLD, OR PAUL LARSEN
After Hours Tel. 237-6070 or 237-5374
TEL. 232-8886
400 First National Bank Bldg.



1120 SOUTH UNIVERSITY DRIVE
FARGO, NORTH DAKOTA 58102

Dakota Hospital

LEFF, BROOKS, Inc.
Moorehead Directory

TOTAL
COVERAGE
FROM
WORLD'S

TALLEST TOWER

KTHI 11

KTHI 11

FARGO
GRAND
FORKS

FARGO FOUNDRY
MANUFACTURING



Forming Modern Metals Into Useful Shapes

92 Northern Pacific Av., Fargo, N.D.

Tel. 232-8831

148

R L POLK & CO

- NORTHERN PACIFIC AV—Contd
- 422 Corwin-Churchill Co auto dlr
232-3345
- 423 All Occasion Flower Sup 232-8979
- 424 Auto Parts Inc whol 232-3345
- 501-03 Webster Hotel 235-6741
- Town Barber Shop 232-8714
- Whitehouse restr 235-6741
- 502-06 Post House Inc restr 235-2032
- Northland Trading Post news dlr
232-9887
- Greyhound Bus Lines 235-5335
- U S Navy Recruiting Sta (br)
237-5771
- U S Marines Recruiting Sta
237-5771
- 505 Smoke Shop Tavern 235-4082
- 507 Smoke Shop Cafe 232-2054
- 507½ Elgin Hotel 232-9619
- Johnson Elton L @ 232-9619
- 508 Towne Theatre 235-5717
- 515 First National Bank Parking Lot
- 518 Medical Arts Building
- Rooms:**
- 200 Hunter Cornelius M phys
235-6677
- Weyers H J phys 235-6677
- 202 Lawrence Donald H phys
232-5929
- 204 Lamb Donald L dermatologist
234-9592
- 206 Vacant
- 208 Vacant
- 300 Kana Dale C phys 232-2444
- 302 Vacant
- 304 Fercho Calvin K phys 235-0561
- 306 Schneider Jos F phys 232-5152
- 308 Burt Arth C phys 235-7265
- Thorfinnson Hugh D phys
234-9562
- 400 Magill Gordon B phys 232-7164
- Magill Jane W Mrs phys 232-7164
- 402 Seifert Richd H phys 232-8025
- 404 Oliver Jas phys 232-7355
- 406 Kelly Wm A orthopedic surgeon
235-4421
- 408 X-Ray Laboratory 232-8877
- Ohrt H A phys 232-8877

Broadway intersects

- 601 Esquire Barber Serv 235-9442
- 603 Shoe Hosp shoe repr
- 605 Salon Josef beauty shop 235-2161
- 605 Crown Jewels jwlr mfrs
235-4563
- 607 Piper Jaffray & Hopwood (side ent)
- 607½ Burdick Quentin N U S senator
235-5752
- State Vocational Rehabilitation
232-2414
- General Acceptance Corp
232-7141
- Fidelity Finance Co 232-7141
- U S Dept of Labor Wage & Hour
Div 232-7946
- State Automobile & Casualty
Underwriters ins 235-3175
- Tension Envelope Corp envelope
mfrs 235-0049

- 609 Lane W J Co real est and ins
235-5547
- Brown King J notary pub 235-5547
- 611 Barnick's Bill Parking Lot
- 612 Fritz Bob Sporting Goods Inc
232-8071
- 615 Duane's restr 234-5954
- 617 Shoeys Lounge tavern 232-2793
- Duane's Steak House 234-5954
- 617½ Shure Rooms furnished rooms
Kvare Edw K
- 619 Dalco American Mortgage loans
234-6565
- 619½ Kuntz Mary M 235-0846
- 621 No return
- 621½ Gervais Angeline C Mrs
232-0827
- 623 Charley's Recreation tavern
232-9937
- rear Konen Cab Co garage
- 623a Valley Cafe 235-6752
- 623½ Patrick Apartments
1 Berghly Christ B
3-4 Janneck Esther M
5-6 Newman Matt J
7-8 Halvorson Joel
9-10 Maxwell Louis J 235-2774
- 11-12 No return
- 625 Vacant
- 627-29 Vacant
- 630 Herbst-First National Bank
(parking lot)
- 631 Epko Film Serv Inc 235-6651
- Epko Audio Visual 235-1949
- 631½ Berg Walter V 232-4000
- Fluegel Dorwin D
- 633-35 Model Lndry & Cln 235-7578
- 633½ Sauve Studio of Voice mus tchr
235-7008
- Sauve Alvin 235-7008
- 637 City Fire Dept Headquarters
235-8918
- City Fire Prevention Bureau
232-3328
- 640-48 Fargo Glass & Paint Co 235-
235-4441
- Roberts intersects**
- 653 Hammer's Stand Serv gas sta
235-6201
- 665 Dib's Tire Serv whol dlr
235-6117
- 665½ Vacant
- 673 Olson's Citgo Serv 235-6851
- 7th intersects
- 723 Goodyear Serv Store auto accesso-
ries 235-5561
- 8th intersects
- 800 Swift & Co whol meats 232-7101
- 805 Northern Pacific Deep Rock Sta
gas sta 232-9737
- 808-10 Union Stge & Trans Co
232-2543
- Rose B E Brokerage Co food b
brokers 235-6243
- Lorillard P & Co tob whol
235-0432
- Leslie Paper Co whol 232-7417



FARGO'S FINEST CLUB

102 N. 7th

Phone 232-7424

WARNER and COMPANY

Insurance - Loans - Real Estate - Fidelity and Surety Bonds
Life Insurance

318 Broadway

Fargo, N.D.

237-6414

FARGO DIRECTORY OF HOUSEHOLDERS

149

- NORTHERN PACIFIC AV—Contd
- 820 Wallwork W W Fargo Inc auto dlr
235-7373
- Northwest Leasing Corp auto rent-
ing 235-7373
- Wallwork Lease & Rental Co Inc
trucks leasing 235-7373
- 842 Interior Lbr & Fuel Co 235-5579
- 842½ Schwartz Chris D 235-1923
- 10th intersects
- 1001-11 Wallwork W W Fargo Inc used
car lot 232-8201
- 1002-08 Union Stge & Transfer Co
(whse)
- 1026 Lindsay Bros Co farm mach
232-5510
- 11th intersects
- 1101-15 Northern States Power Co gas
plant 235-5311
- 1102-08 Union Stge & Trans Co (stge)
- 1120 Culligan's Soft Water Co 232-7878
- 1206 Acme Welding Sup 232-2523
- 1213 Goosrich B F & Co tire dlr
232-7461
- 1213½ U S Farmers Home Admn
237-5771
- County Agricultural Stabilization
& Conservation 232-4987
- County Home Extension Agnt
232-7455
- County Fed Crop Ins Corp
237-5771
- County Extension Agt 232-7455
- U S Dept of Agriculture Soil Con-
servation Serv work unit
235-7788
- U S Dept of Agriculture Soil Con-
servation Serv 237-5771
- 13th intersects
- 104
- NORTHWEST CT (North Dakota State
University Campus)
- 42
- OAK—From river north, 1 east of 1st
GNRy crosses
- 5th av intersects
- 509 Dwyer Clyde G @ 235-9570
- 512 Pederson Ida Mrs @ 235-1723
- 514 Kohler Emma A Mrs @ 232-4165
- Ringstad Wm J
- bsmt Sattler Lucille Mrs
- 515 McConnell Agnes L Mrs @
232-8618
- 8th av intersects
- 601 Vacant
- 607 Vacant
- 609 Deibert Peter M @ 232-1285
- 611 Raam Evn @ 235-8154
- 616 Hatlestad Nels @ 235-5193
- 618 Holman Michl J @ 232-7809
- Lillestrand Ronald
- 619 Bolgen Carl @ contr 232-0943
- Bladow Ilene 232-2821
- 7th av intersects
- 701 Johnson Robt A 235-5798
- 703 Kramer Herbert W 232-2917
- 704 Vacant
- 704½ Vacant
- 705 Ludwig Geo 235-1644
- 707 Anderson Alf M @ 235-0688
- 709 Brown Henry J 232-3805
- bsmt Vacant
- 710 Gregg Wm E @ 235-0053
- 711 Monson Darwin R @ 232-7352
- 712 Loggren Henry 235-3191

- 714 Williams Ella J Mrs @ 232-0697
- 716 Anderson Esther A Mrs @
232-1968
- 720 DuBord Robt E @ 235-1619
- 724 DuBord Ernest J @ 235-7753
- 725 Kemis Howard D @ 232-2161
- 726 Ohlund Hazel L Mrs @ 235-7127
- 727 Sullivan Emma B Mrs 235-6306
- 733 Torgerson Lottie Mrs
- 734 Morris Clarence 232-0851
- 737 Hennig Knute A Jr @ 232-0073
- 740 Parsons Franklin E
- Hovde Henry 232-0883
- 742 Geveke Normap A
- 743 Oster Lena H Mrs @ 235-9851
- 744 Strand Jennie Mrs @ 235-8122
- 747 Kelly Mary C Mrs @ 235-9103
- Kelly John C @ 235-1513
- bsmt Herberg Donie R 235-9767
- 8th av intersects
- 806 Bohnsack Bonita 232-0966
- Flynn Doris Mrs 234-6272
- 810 Currier Richd L 235-7256
- bsmt Koenig Gerald P
- 814 Apartments
- 1 Nygaard Marion 235-7240
- 2 Johnson July 234-6272
- 3 Johnson Earl 235-5897
- 4 Anderson Gerald R
- 5 Walters Jas 237-5669
- 6 Sitz Dale E 234-5120
- 7 Casler Wallace E 235-1769
- 8 Marken Ron
- 822 Apartments
- 9 Reeser Rae C 235-5410
- 10 Ward Steve A 232-0121
- 11 Fiske Dean Mrs 235-5069
- 12 Johnson Robt J 235-1930
- 9th av intersects
- 902 Apartments
- 1 Liles Beverly J Mrs 232-5866
- 2 Vacant
- 3 McKeel Jon S 232-0718
- 4 Olin Ronald 235-1700
- 5 Breimton Gene A 235-8066
- 6 Ahlgren Albert J 232-0140
- 7 Falconer Keith G 235-8700
- 8 Trautwein W H 232-5667
- 9 Bohnenboust Fredk R 232-2879
- 10 No return
- 11 No return
- 12 Artamenko Saml R 235-2636
- 13 Tesmer Wayne K 235-3054
- 14 Vacant
- 15 Bjorklund David A 232-0249
- 16 Mootz Roger 232-7946
- 10th av intersects
- 1010 Lamb Kathleen M Mrs @ 235-4771
- 1018 Howells David G 235-0315
- 1026 Grobe Sidney @ 232-5885
- 1029 Larson Godfrey E @ 235-6721
- 1030 Schulz Paul F Jr @ 235-4097
- 1033 Pederson Ole @ 235-4787
- bsmt No return
- 1034 Wickie Fredk A @ 232-6426
- 1037 Oksendahl Earl J @ 232-6831
- 1038 Maurer C Dwight 232-8687
- 1041 Heidt Clifford E @ 235-5245
- 1042 Skjel Mark 235-8311
- bsmt Swanson John 235-8037
- 1045 Thornton Robt M @ 232-5461
- rear No return
- 1046 Hicks Robt L 232-4736
- 100
- 11th av intersects
- 1101 Forness Palmer W 235-2131

TEL. 232-7133

QUALITY FIRST
228 BROADWAY



17 S. 7th

Dial 232-8881

Fargo, N. D.

BLACK INTERIORS INC.

We collect anywhere - We pay promptly! Send in your bills - We get you the money!
THE SERVICE COMPANY
The Oldest Collection Agency in the Northwest
R. P. BURFENING, Mgr. Collections and Adjustments
 616 BLACK BLDG. Established in Fargo in 1914 Phone ADams 5-6683

148 (1961) R. L. POLK & CO.'S

104
NORTHWEST COURT (North Dakota Agri College Campus)

42
OAK - From River north to 12th av north, 1 east of 1st
GNRY crosses

- 5th av intersects**
 509 Dwyer Clyde G @ AAD5-9570
 512 Pederson Ida Mrs @ AAD5-1723
 514 Kohler Emma A Mrs AAD2-4165
 Pederson Elling AAD2-7631
 515 McConnell Agnes L Mrs @ AAD2-8618

- 6th av intersects**
 601 Johnson Nels A @ AAD2-0642
 607 Hanson Arnold M @ AAD5-5275
 609 Deibert Peter M @ AAD2-1285
 611 Rauum Even @ AAD5-8154
 616 Hatlestad Nels S @ AAD5-5193
 618 Holman Michl J @ AAD2-7809
 619 Bolgen Carl @ contr AAD2-0943
 Oberg Howard AAD2-7353

7th av intersects

- 701 Johnson Robt A AAD5-5798
 703 Cotrufo Cosimo AAD2-2263
 704 Hall Hugh M AAD2-6525
 704 1/2 Hoffmeyer John J AAD5-3847
 705 Ludwig George AAD5-1644
 707 Anderson Alf M @ AAD5-9688
 709 Brown Henry J AAD2-3905
 bsmt Martinson Lois S AAD5-1307
 710 Klontz Lloyd F @ AAD2-0630
 711 Rindahl Duane A AAD5-6900
 712 Lofgren Henry AAD5-2191
 714 Williams Ella J Mrs @ AAD2-0697
 716 Anderson Esther Mrs @ AAD2-1968
 720 DuBord Robt E @ AAD5-1619
 724 DuBord Ernest J @ AAD5-7753
 725 Kemis Howard D @ AAD2-2161
 726 Olslund Hazel L Mrs @ AAD5-7127
 727 Sullivan Emma B Mrs
 733 Peterson Russell W @ AAD5-7872
 734 Houghland Walter E AAD2-5417
 737 Henning Knute A AAD2-0073
 740 Axford Argil L AAD2-4902
 742 Menke Everette R AAD5-9157
 743 Teigen Robt M AAD5-2685
 744 Strand Jennie Mrs @ AAD5-8122
 Waite Alice Mrs AAD2-5576
 747 Kelly Mary C Mrs @ AAD5-9103
 Kelly John C @ AAD5-1513
 bsmt Foy ED J AAD2-2149

8th av intersects **98**
9th av intersects
10th av intersects

- 1010 Lamb Kathleen M Mrs @ AAD5-4771**
 1018 Waalen Earl O @ AAD5-6847
 1026 Grobe Sidney @ AAD2-5885
 1029 Larson Godfrey E @ AAD5-6721
 1030 Schulz Paul F jr @ AAD5-4997
 1033 Munter John R @ AAD2-2764
 bsmt Cornelius Henry
 1034 Deutsch John F
 1037 Mammel Jerry AAD5-5072
 1038 Maurer C Dwight AAD2-8687
 1041 Widdifield Russell B @ AAD5-9621
 1042 Swanson Monte V AAD5-0298
 bsmt Berg John AAD5-0260
 1045 Masdal Raynard G @ AAD2-8091
 rear Johnson Manley
 1046 Gunkel Edwin C AAD5-9713

11th av intersects **100**
 1101 Forness Palmer W @ AAD5-2131

- 1102 Erickson Kenneth G AAD5-3914
 1105 Moffitt Harold W @ AAD5-8194
 1106 Kosin Leonard A @ AAD5-4607
 1110 Harris Albert W @ AAD2-7612
 1111 Berg R Wm @ AAD5-8834
 1114 Anderson Darrell D @
 1117 Myhre John E @ AAD2-8553
 1118 Dorff Walter F @ AAD2-2893
 1121 Running Chas E @ AAD2-8576
 1122 Danielson Kenneth A AAD5-6376
 1125 Batzlaff Walter L AAD5-0848
 1126 Tierney Wm J @ AAD2-2878
 1130 Ohnstad Bernice C @ AAD2-3501
 1131 Fargo-Moorhead Executives Club
 AAD5-8421
 O'Brien Leo C @ AAD5-8421
 1134 Fostud Iver @ AAD2-1911
 1135 Hustad John L @ AAD2-5665
 1138 Ames Polly Mrs @ AAD2-6002
 1139 Erickson Hans @ AAD2-2020
 1142 Langseth Elmer R @ AAD5-4316
 1143 Cornell Wright W @ AAD5-6114
 1146 Misch Eug W AAD5-4690
12th av intersects

112

OAK (SWF) - From 5087 7th av S south 2 blks to 501 9th av south

- 701 Crothers Donald H @ AAD2-3182
 704 Vacant
 713 Fay Deane E @ AAD2-4682
 714 Vacant
 802 Hochalter Duane H @ AAD2-4128
 804 Vacant
 807 Moore Clifford R @ AAD2-4890
 811 Under Constn
 819 Stensrud John W @ AAD2-3497
 825 Krueger Willard J @ AAD2-4580
 849 Keller Chas E @ AAD2-4569

62
OAKLAND AVENUE - From Lewis west to S 5th, 1 south of 14th av

- 3d intersects**
 306 Lewis Paul K @ AAD5-8409
 Avallon Thos AAD5-1600
 310 Ottoner Kenneth U @ AAD5-6928
 314 Neima J G @ AAD2-1845
 315 Eide Jerome J @ AAD5-7994
 318 Wimmer Gizella Mrs AAD2-2333
 364 Klein Roscoe B
 380 Samuel Erick F @ AAD2-1601
4th intersects
 401 Dixon Geo AAD5-6226
 402 Utke Arnold R @ AAD2-1972
 bsmt Formo Richd E AAD5-3077
 409 Dustin John C @ AAD2-3965
 413 Goldammer Enid M Mrs @ AAD5-5203
 414 Fritz Celestine Mrs @ AAD2-3555
 416 Christenson Lars E @ AAD5-8998
 417 Geller Sam @ AAD2-3429
 418 Mulvaney Gordon E @ AAD5-4640
 422 Krenz Martin H @ AAD5-5682
 425 Ankerfelt Emil E @ AAD5-6374
 426 Baker Harry C @ AAD2-1126
 430 Erickson Harley E AAD5-2454
 433 Bervin Leland K AAD2-5225
 434 Nord Mabel C Mrs @ AAD2-0356
 437 Duncan Daul C @ AAD2-7349
 438 Holorcker Glenn B AAD2-0649
 441 Knutson Selmer T @ AAD2-4303
 Knutson Carl O AAD2-4303
 445 Zimmerman Jacob @ AAD2-5738
 446 Trigg Donald AAD5-3815
 Conyers Ethel F Mrs AAD2-3407
 Hoffmeyer Ann Mrs

★ **KNIGHT PRINTING CO.** ★
 PRINTING — BINDING — LITHOGRAPHY
 FARGO, N.D.
 Phone ADams 5-1121

FARGO DIRECTORY OF HOUSEHOLDERS (1961) **149**

- OAKLAND AV - Contd**
 450 Stene Merrill V @ AAD2-5689
 451 Thue Donald A AAD5-7228
 bsmt Erickson Hennie Mrs @ AAD5-3706
 453 Forthun Margt L Mrs @ AAD2-1927
 454 Dosland Tharmon C @ AAD5-2164
 457 Thimgan John H @ AAD5-5972
 458 Avery Paul W @ AAD2-1908
5th intersects

62
PARK AVENUE - From S 5th east 1/2 blk, 1 south of 17th av

64
PARK DRIVE - From 700 blk 21st av S north 1 blk and west 4 blks

- 707 Burtell Sidney D @ AAD5-2658
 710 McMahon Bernard F @ AAD2-4571
 714 Murphy John M @ AAD2-4615
 719 Skarphol Melvin @ AAD2-5746
 725 Ratcliffe Ivan J @ AAD5-0859
 806 Grefe Henry C @ AAD5-0886
 812 Fischer A C @ AAD5-0295
 818 Aggergaard Richd C @ AAD2-3044
 825 Samuelson Edw O AAD2-8771
 Thompson Richd C @ AAD2-9589
 902 Strom Allan L @ AAD5-4144
 907 Johnson Herbert L @ AAD5-9613
 909 Under Constn
 920 Needham James L @ AAD5-0664
 925 Gilles Kenneth A @ AAD2-1986
 926 Lauer Jerome R @ AAD5-5754

62
PEARL AVENUE - From S 3d west to 5th, 1 south of 13th av

- 404 Norbeck G @ AAD5-7829
 408 Boerth Edwin F @ AAD2-8447
 410 Evenson Wm E @ AAD5-6375
 416 Potter Westal M AAD2-0895
 416 1/2 Romsas Allen AAD2-5443
 418 Nystrom Raymond E @ AAD5-2597
 420 Howard Lloyd W @ AAD2-1492
 422 Aalbu Hans O @
 432 Wee Bernard @ AAD5-7913
 440 Palmer Paul W @ AAD2-0508
 444 Olson Paul A @ int dec AAD2-5815
 450 Thompson Wilfred E @ AAD2-0676
 452 Ingebretson Chester M @ AAD5-7055

106
PLUM TREE ROAD - From Woodland dr north and east, 1 blk east of Elm

- 1631 Roden Andrew J @ AAD5-4378
 1636 Wiedmann Otto @ AAD2-5877
 1637 Sanden Alton K @ AAD5-9285
 1642 Hustad Gay L @ AAD5-2504
 1643 Young Ralph A @ AAD2-4603
 1701 Lundberg Lowell W @ AAD5-4091
 1702 Rosenthal Richd C @ AAD2-8750
 1707 Rudrud Ralph D @ AAD2-6277
 1708 Reardon Kenneth C @ AAD2-0209
 1714 Bentson B Chas @ AAD5-2485
 1715 Bricker Jas H @ AAD5-8141
 1720 Novack Sylvester T @ AAD2-4724
 1726 Nelson Donovan @ AAD2-6632
 1732 Taylor Stanley G @ AAD5-5976

1735 Shafer Stanley E @ AAD5-4180

98
RIVER ROAD NORTH (Formerly Bluff) - From N Terrace north to 10th av, 3 east of 1st

- 723 Jallen Helmer @ AAD5-6958
 Jallen Watch Repairing AAD5-6958
 724 Running Clarence A @ AAD5-2434
 725 Pearson Wm A AAD2-0450
 727 Jacobsen Earl W AAD2-6714
 729 Folendorf Wm O @ AAD5-5076
 730 Stockstad Orvis @ AAD5-5044
 Davidson Lauretta AAD2-1332
 732 Foster Forrest M @ AAD5-0226
 805 Olson Helmer E @ AAD5-6227
 806 McConnell Gerald A @ AAD2-5281
 806 1/2 Vacant
 807 Adams Raymond A @ AAD2-1604
 811 Bekkerus Edw @ AAD5-8600
 817 Austin Oscar A @ AAD2-5438
10th av intersects

62
RIVER ROAD SOUTH (Formerly Lewis) - From 14th av S southeast to 2d, 1 west of River

3d av intersects

Oakland av intersects

- 1330 Shafer E Maine @ AAD2-3513
 1334 Scher John W @ AAD5-2422
 1342 Scheel Fred M @ AAD2-5404
 1348 Haggart Wm R @ AAD2-6346
 1405 Wallwork Wm W jr @ AAD5-4730
 1408 Kurke John M @ AAD5-7473
 1414 Bardwell Robt @ AAD2-1546
 1422 Scherling Orlando K @ AAD2-3772
 1430 Graves Wm F @ AAD2-1107
 1435 Lehmkuhl Walter B @ AAD5-1222
 1436 Skutt Marcella Mrs @ AAD5-8732
 1442 Balthausen Howard K @ AAD2-1711
 1450 Nelson John D @ AAD2-1774
 1454 Otteson Armond R @ AAD5-5473
 1458 Anderson Geo A @ AAD2-4391
 1462 Cole Maude Mrs @ AAD5-9318
15th av ends
 1502 Goldberg Jacob H @ AAD5-9479
 1507 Rogers C Merle @ AAD2-2280
 1510 Hulseby Lytle E @ AAD2-4788
 1513 Metzgar Frank A @ AAD 5-8956
 1514 Long Perry E @ AAD2-5000
 1517 Jenkinson Harold L @ AAD5-1215
 1518 Stern Emanuel M @ AAD5-4618
 1521 Meyer Kenneth W @ AAD5-0333
 1525 Rommesmo Ole R @ AAD2-6478

36
ROBERTS - From N P av north to 6th av north, 1 west of Broadway

- 4-8 Equitable Life Assurance Society
 AAD5-5349

4 1/2 Riley Apts

- 1 Diehl Mildred C AAD2-0591
 2 Gillespie Grace I Mrs AAD5-6988
 3 Farmer Helen R Mrs AAD2-7769
 4 Bechtold Louis F AAD2-3669
 5 Hille Erna S AAD5-7145
 6 Hammond Mary E AAD5-8363
 7 Fulford Delia B Mrs AAD2-5027

★ **MATHISEN TIRE CO.** ★
 TIRES — BATTERIES — WHEEL BALANCING — BRAKE SERVICE
 RECAPPING AND REPAIRING
 920 Main Av. Fargo, N.D. Phone ADams 5-6481

BUY BEST-
 BUY BOTH!
 W
 TV-RADIO
 D
 TV-RADIO
 A
 TV-RADIO
 Y
 BUY BEST-
 BUY BOTH!

for Economical Transportation



KIEFER CHEVROLET CO.

Your Chevrolet Dealer For 32 Years

20 N. 6th St. Moorhead, Minnesota Telephone 3-1361

(1956) R. L. POLK & CO.'S

- N P AV—Contd
- 609 Lane W J Co real est and ins 5-5547
Arneson H R jr & Assocs Inc real est 2-2976
- 609½ **Lane Building**
(For occupants see 54½ Broadway)
- 611 Orban Michl shoe repr Am Clns (br)
- 612 Northern States Power Co 5-5311
- 615 Orpheum Cigar Store 5-5212
- 617 Richtman's pntrs 2-7171
- 617½ Wahl Bessie Mrs 2-7239
- 619 Knight Printing Co 5-1121
- 619½ Knight Nora M Mrs @ 5-5120
- 620 Nash-Finch Co whol gro 5-7381
- 621 Gross Jwlrs 5-6526
- 621½ Richtman Russell K 2-6622
Gervais Angeline C Mrs 2-0827
Nickerson Obeline Mrs
- 623 Cappy's Liquor Store 2-7988-2-8936
- 623a Valley Cafe restr 5-6752
- 623½ **Patrick Apts**
Apartments:
1 Berghly Chris 3-4 Janneck Chas W 5-6 Newman Matt J 7-8 Long Margt A Mrs 2-2708
9-10 Flaig Florence 2-1382
11-12 Barnes Ida H Mrs 2-2013
- Street continued
- 625 Bernie's of Fargo musical instru- ments 5-2372
- 627-29 Dakota Hdw Co 5-6446
- 629½ Jore Arth T 5-9567
- 630 Armour & Co whol meats 2-3387
- 631 Epko Film Serv Inc 5-6651
- 633-35 Model Lndry & Clns 5-7578

- 633½ Halbeisen Sch of Dancing 2-0992
Sauve Alvin mus tchr 5-7008
- 636-48 Fargo Glass & Paint Co 5-4441
- 637 Fire Dept Hq 2-3328
Fire Prevention Bur 2-3328
- 639 **City Hall**
Auditor 2-6359
Commissioners 2-0232
Mayor 2-1272
Budget & Personnel Officer 2-6039
Treasurer 2-6022
Engineer 2-7449
Building and Plmb Insp 2-7449
Electrician 2-7449
Police Dept 5-4493
Police Magistrate 5-9578
- Roberts intersects**
- 653 Standard Oil Co gas sta 2-1227
- 665 Seven-O-Six Serv gas sta 2-3557
- 673 Olson's Cities Serv 5-6851 50
- 7th intersects**
- 723 Scherfs Sls & Serv 2-4557
Hertz Rent A Car Inc 2-7155
Rent-A-Car Co Inc auto renting 2-7115
- 8th intersects**
- 800 Swift & Co whol meats 2-7101
- 805 Deep Rock Serv Sta 2-0380
- 806-10 Union Storage & Transfer Co 2-2543
Allied Van Lines 2-2543
Rose B E Brokerage Co food brokers 5-6243
Leslie John Paper Co The whol 2-7417
- 820 Wallwork W W Fargo Inc autos dlrs 5-7375
- 842-1000 Interior Lbr & Fuel Co
- 10th intersects**



NORTHWESTERN EQUIPMENT, INC. Phone 5-7583

"PIONEERS OF FINE EQUIPMENT"
INTERNATIONAL INDUSTRIAL POWER

FARGO DIRECTORY OF HOUSEHOLDERS (1956)

- N P AV—Contd
- 1001-11 Wallwork W W Fargo Inc (used car lot) 2-8201
- 1002-32 Union Stge & Trans-fer Co whse
- 1015 Brush Jas L 2-8206
- 11th intersects**
- 1101-15 Northern States Power Co (gas plant)
- 1102-08 Armour Creameries 5-4293
- 12th intersects**
- 1206 Acme Welding Sup 2-2523
- 1213 **Branick Bldg**
Branick Co Inc tire repr 5-4446
Branick & Swedberg Implt Co Inc 5-4650
Branick Products Co Inc 5-4446
Branick Mfg Co Inc tires 5-4446
Branick Phillip's Serv fill sta 2-3454
US Soil Conservation 5-7788
Fulton H C Agcy ins 2-0477
US Farmers Home Admn 2-2916
US Dept Agrl Stabiliza- tion & Conserva- tion (county ofc) 2-4987
Home Extension Agt 2-4979
Cass County Extension Agt 2-4979
- 13th intersects**
- OAK—From River north to 12th av N, 1 east of 1st GNRy crosses 5th av intersects**
- 509 Wanberg Delbert A 2-5053
Fossum Lowell D 5-1723
512 Pederson Clarence A @ 5-1723
514 Kohler Emma A 2-4165
Werdling Fred C 5-8122
515 McConnel Agnes L Mrs @ 2-3857
- 6th av intersects**

- 601 Johnson Nels A @ 2-0642
- 607 Graves Rest Home 5-6330
Graves Freida M Mrs 5-6330
- 609 Deibert Peter M @ 2-1285
- 611 Raam Even @ 5-8154
- 616 Hatlestad Nels S @ 5-5193
- 618 Loomis Geo T @ 5-4831
- 619 Cobb Edwin J @ 2-1917
Rosatti Jos L
- 7th av intersects**
- 701 Johnson Robt A @ 5-5798
- 703 Slaperud Jas P 2-2040
- 703 Burke John W 2-7932
- 704 Langdahl Sigurd jr 704½ Otterson Orel B 5-7079
- 705 Hardung Henry @ 5-5645
- 707 Anderson Alf M @
- 709 Brown Henry J 2-3905
bsmt Vacant
- 710 Foekler Chester H @ 2-1169
- 711 Geske Otto @ 5-6900
- 712 Bullock Arth W 2-0767
- 714 Williams Ella Mrs 2-0697
- 716 Anderson Eli A @ 2-1968
- 720 Edlund Emma Mrs @ 5-8488
- 724 DuBord Ernest J @ 5-7753
- 725 Kemis Howard D @ 2-2161
- 726 Olslund Curtis W @ 5-7120
- 727 Sullivan Emma Mrs @
- 733 Peterson Russell W @ 5-7872
- 734 McCarter Lawrence 2-3593
- 740 Oxford Argil L 2-4902
- 742 Menke Everett R @ 5-9157
- 743 Beauchene Francis J 2-7322
- 744 Strand Jennie Mrs @ 5-8122
- 747 Kelly Mary C Mrs @ 5-1513
Kelly John C @ 5-9103

F. W. PETERSON CO., Inc.
Jewelers - Silversmiths and Optometrists - Diamonds - Watches - Jewelry
PHONE 5-6262
120 BROADWAY, FARGO



Particular People Prefer -
LOOMIS AND LOOMIS
CLEANERS

110 9th St. So.
Tel. 5-4201



North Dakota Agricultural College

"The People's College"

State College Station

Tel. 5-6411

(1956) R. L. POLK & CO.'S

OAK—Contd
 747—Contd
 bsmt O'Keeffe Jas 5-1550
 8th av intersects 98
 9th av intersects
 10th av intersects
 1010 Lamb Maurice F ©
 5-4771
 1018 Waalen Earl O © plstr
 5-6847
 1026 Grobe Sidney © 2-5885
 1029 Larson Godfrey E ©
 5-6721
 1030 Schulz Paul F jr ©
 5-4997
 1033 Munter John R ©
 2-2764
 1034 Christianson Odine W
 © 2-3065
 1037 Mammel John A ©
 2-3150
 1038 Maurer C Dwight
 2-8687
 1041 Widdifield Russell B ©
 5-9621
 1042 Martin Wilfred W ©
 5-2527
 bsmt Coste Robt 5-9392
 1045 Sateren Lawrence B
 Rev © 2-6336
 rear Vacant
 1046 Masdal Raynard G ©
 2-8091
 11th av intersects 100
 1101 Olstad Albert G ©
 2-6178
 1102 Blanch Maurice A ©
 2-5760
 1105 Moffitt Harold W ©
 5-8194
 1106 Kosin Leonard ©
 5-4607
 1110 Harris Albert W ©
 2-7612
 1111 Berg R Wm © 5-8834
 1114 Grangaard Edwood A ©
 2-5771
 1117 Myhre John © 2-8553
 1118 Dorff Walter F ©
 2-2893
 1121 Running Chas E ©
 2-8576
 1122 Danielson Kenneth A
 5-6376
 1125 Wiig Allen W ©
 5-7235
 1126 Tierney Wm J © 2-2878
 1130 Lerud Fred M © 5-9089

1131 Fargo-Moorhead Exec-
 utives Club
 O'Brien Leo C ©
 5-8421
 1134 Sanden Alton K ©
 5-9285
 1135 Hustad John L ©
 2-5665
 1138 Ames Wm D © 2-6002
 1139 Erickson Hans ©
 2-2020
 1142 Langseth Elmer R ©
 5-4316
 1143 Wilcox Chester A ©
 5-5483
 1146 Snyder Wm D © 2-0310
 12th av intersects

OAKLAND AVENUE—From 62
 Lewis west to S 5th, 1
 south of 14th av
 3d intersects
 306 Lewis Paul K ©
 5-8409
 Rich Jos E © 5-8965
 310 Otterson Kenneth U ©
 5-6920
 314 Orban Michl © 2-7078
 315 Eide Jerome J ©
 2-1601
 318 McCaul Herbert T
 2-4021
 380 Samuel Erick F ©
 2-1601
 4th intersects
 401 Laskey Stanley F
 2-5278
 402 Utke Arnold R ©
 2-1975
 409 Dustin John C ©
 2-3965
 413 Goldammer Enid M
 Mrs © 5-5203
 414 Fritz Celestine Mrs ©
 2-3555
 416 Christenson Lars E ©
 5-8989
 417 Geller Sam © 2-3429
 418 Mulvaney Gordon E ©
 5-4640
 422 Krenz Martin H ©
 5-5682
 425 Ankerfelt Emil C ©
 5-6374
 426 Baker Harry C ©
 2-1126
 430 Carlson Marie M Mrs ©
 5-7618
 433 Argonbright Donald J ©
 5-5105

The Northwestern Mutual Life Insurance Company of Milwaukee

Since 1857
 "The Choice of Those Who Compare"
 PAUL W. AVERY, General Agent
 and Associates

104½ Broadway

Phone 2-7175

FARGO DIRECTORY OF HOUSEHOLDERS (1956)

OAKLAND AV—Contd
 434 Nord Mabel C Mrs ©
 2-0356
 437 Larson Stanley E ©
 2-1777
 438 Horlocker Glenn B ©
 2-0649
 441 Knutson Selmer T ©
 2-4303
 445 Zimmerman Jacob ©
 2-5738
 446 Hanson Lawrence M ©
 2-4332
 McCall John E 2-6446
 bsmt Erickson Clayton
 2-0860
 450 Stene Merrill V 2-5689
 451 Morrill T O © 2-1585
 Erickson Duane O
 5-6648
 453 Forthun Margt L Mrs ©
 2-1927
 454 Johnson Herbert L ©
 5-9613
 457 Thingan John H ©
 5-5972
 458 Avery Paul W © 2-1908
 5th intersects 62
 PARK AVENUE—From S
 5th east ½ blk, 1 south of
 17th av

PEARL AVENUE—From S 62
 3d west to 5th, 1 south of
 13th av
 404 Norbeck Oliver G ©
 5-7829
 408 Lavine Ervine © 2-1176
 410 Evenson Wm E ©
 5-9496
 416 Brunsvoild Merton O
 416½ Vacant
 418 Nystrom Raymond E ©
 2-2208
 420 Howard Lloyd W ©
 2-1492
 422 Aalbu Hans O
 432 Wee Bernard © 5-7913
 440 No return
 444 Olson Paul © int dec
 2-5815
 450 Thompson Wilfred E ©
 2-5815
 bsmt Vacant
 452 Ingebretson Chester
 M © 5-7056

PLUMBEE ROAD—From 106
 Woodland dr north and
 east, 1 blk east of Elm
 1702 Rosenthal Rich C ©
 2-8750
 RIVER ROAD N (Formerly 98
 Bluff)—From N Terrace
 north to 10th av, 3 east
 of 1st
 723 Jallen Helmer © wth
 repr 5-6958
 724 Running Clarence A ©
 5-2434
 725 Pearson Wm A 2-0450
 727 Strand Victor H
 2-5290
 729 Folendorf Wm O ©
 5-5076
 730 Mithun Irving O ©
 5-5044
 732 Burgess Charlotte M
 Mrs © 5-6989
 805 Olson Helmer E ©
 5-6277
 806 McConnell Gerald A ©
 2-5281
 807 Adams Raymond A ©
 2-1604
 817 Kuhn Kenneth © 5-9274
 10th av intersects

RIVER ROAD S (Formerly 62
 Lewis)—From 14th av S
 southeast to 2d, 1 west
 of River
 3d av intersects
 Oakland av inter-
 sects
 222 Frey Robt G
 230 Metzgar Frank A ©
 5-8956
 240 Hinz Louis E 5-6906
 911 Under constn
 923 Kvamme Bert © 3-3620
 1001 Overby Nels © 3-1026
 1002 Under constn
 1016 Bosworth M H ©
 3-6355
 1330 Shafer E Maine ©
 2-3513
 1334 Schwer John W ©
 2-0935
 1342 Scheel Fred M ©
 2-5404
 1348 Haggart Wm R ©
 2-6346

TEL.
 2-7143

REGER ELECTRIC

RINEY REGER

PAT REGER

1107
 1st AV.
 S.

To
 Be
 Sure



"Bernie"



—NOW—

CALL

5-4271

1441 So.

13th St.

THOMPSON YARDS

PAINTS AND FUEL — LUMBER
BUILDERS' HARDWARE

Fargo: 212 N. 15th—Tel. 2-2511

Moorhead: 24 N. 5th—Tel. 3-1375

(1951) R. L. POLK & CO.'S

N P AV--Contd
648Fargo Glass & Paint Co
653 Standard Oil Co of Ind filling
sta
66547-0-6 Service gas sta
673 Korum Geo W gas sta
723Service Chevrolet Inc
†8th intersects
800Swift & Co whol meats
806-10 Union Transfer Co Bldg
ΔUnion Storage & Transfer Co
ΔRose Brokeragg Co food
brokers
ΔBaker Mfg Co whol plmb &
htg
ΔLeslie John Paper Co The
whol
ΔLindsay Bros Co agrl implts
whol
ΔLarson Co Inc The elec appli-
ances
820Wallwork W W Fargo Inc autos
842-1000 Interior Lumber & Fuel
Co
†9th intersects
905Deep Rock Service Station
†10th intersects
1001-11 Wallwork used car lot
1002-32 Union Storage & Transfer
Co whse
1015Shamp Ralph H ●
1017Fagerlie Julian
†11th intersects
1101-15 Northern States Power Co
(gas plant)
1102-08Armour Creameries
ΔWinston & Newell Co whol gro
†12th intersects
1206Acme Welding Supply Inc
1213Branick Co Inc tire repr
ΔBranick Mfg Co Inc tire
repairing equip
†13th intersects

OAK--From river north to 12th av N,
1 east of 1st
†GNRy crosses
†5th av intersects
509Gessner Elmer H ●
512Pederson Clarence A ●
514Kohler Emma A Mrs ● furrier
Schafer Sarah R Mrs
515McConnell Louise Mrs ●
ΔMac's Transfer
†6th av intersects
601Johnson Nels A ●

607Graves Robt M ●
Graves Frieda Mrs nursing
home
609Deibert Peter M
611Raam Even ●
616Hallestad Nels ●
618Loomis Geo T ●
619Cobb Edwin J ●
†7th av intersects
701Johnson Robt A ●
703Brunelle Oliver J ●
704Olslund Curtis W
704½Bruil Chas E
705Bender Otto B ●
707Lohn Jens M ●
Lohn Barbara F Mrs letter
shop
709Brown Henry J ●
710Flynn Robt D
711Iken Dorothy A Mrs ●
712Bullock Arth W
714Williams Ella J Mrs ●
716Anderson Eli A ●
720Edlund Emma Mrs ●
724DuBord Ernest J ●
725Kemis Howard D ●
726Runsvold Joseph D ●
727 Sullivan Emma Mrs ●
733Peterson Alma Mrs ●
734Grondahl Arnold O ●
740Strand Duane
ΔAir Activities Inc
742Menke Everett R ●
743Oster R Gordon ●
744Strand Jennie Mrs ●
ΔTollefson Jeanette
†8th av intersects
†9th av intersects
†10th av intersects
1010Lamb Maurice F ●
1018Wanlen Earl O ● contr
1026Grobe Sidney ●
1029Larson Godfrey E ●
1030 Under Constn
1034Christiansen Odine W ●
1037Meintzer Wade M ●
1038Kelly Frank W ●
1041Widdifield Russell B ●
1045Sateren L B Rev ●
1046Hoff Robt E ●
†11th av intersects
1101 Vacant
1102Nelson Arth G ●
1106Kosin Fred B ●
1109 Under Constn
1110Hagen Irven K ●
1114Grangaard Edwood A ●

DAVEAU MUSIC CO.

"Largest Music Store in the Northwest"

613-17 1st Av. N.

TEL. 5577

INTERSTATE BUSINESS COLLEGE

North Dakota's
Largest and Friendliest Business College

114 Roberts

Fargo, North Dakota

Phone 2-2477

FARGO DIRECTORY OF HOUSEHOLDERS (1951)

OAK--Contd
1117Thompson John W ●
1118Dorff Walter F ●
1121Hintzen Geo W ●
1122Street John M
1126Tierney Wm J ●
1130Lerud Fred M ●
1131O'Brien Leo C ●
1134Sanden Alton K ●
1135Johnson Laurence E ●
1138Ames Wm D ●
1139Erickson Hans ●
1142Langseth Elmer R ●
1143Wilcox Chester A ●
1146Auman Donald ●
†12th av intersects

OAKLAND AV--From Lewis west to S
5th, 1 south of 14th av
†3d intersects
306Lewis Paul K ●
ΔRich Joseph E
310Otterson Kenneth U ●
315Eide Jerome J ●
340 Vacant
342 Vacant
380Samuel Erick F ●
†4th intersects
402Ulke A R
409Miller Henry
414Crowe Jas W ●
416Christenson Lars E ●
418Marple Raymond E ●
422Greenshields James M ●
425Ankerfelt Emil C ●
426Baker Harry C ●
430Carlson Marie M Mrs ●
433Norve Harold C ●
434Nord Mabel C Mrs ●
435 Vacant
438Horlocker Glenn B ●
441Knutson Selmer T ●
445Zimmerman Jacob ●
446Hanson Lawrence M ●
450Ankerfelt Lester E ●
451Morrill T O ●
453Forthun Margt L Mrs ●
454Johnson Herbert L ●
457Thimgan John H ●
458Schultz Richd W
†5th intersects

PARK AV--From S 5th east ½ block,
1 south of 17th av

PEARL AV--From S 3d west to 5th, 1
south of 13th av
404Norbeck Oliver ●
408Lavine Ervine ●
410Evenson Wm ●
416Hanson Henrietta Mrs ●
Teigland Geo E
418Nystrom Ray E ●
420Howard Lloyd ●
422Aalbu Hans ●
432Wee Bernard ●
440Gardner Foster J ●
444Davenport Robt ●
450Isaak Howard F ●
452Ingbretson Chester ●

RIVER ROAD N (formerly Bluff)--
From N Terrace north to 10th av,
3 east of 1st
723Jallen Helmer ● wtch repr
724Running Clarence A ●
725Rudd Harald M ●
Fargo Musicians Protective
Union
727Nelson Gust
729Polendorf Wm O ●
730Rudd P Axel ●
732Pearson Wm A
805Olson Helmer I ●
807Miners Roy A ●
817Symonds Brent M ●
†10th av intersects

RIVER ROAD S (formerly Lewis)--
From 14th av S southeast to 2d, 1
west of river
†3d av intersects
†Oakland av intersects
222Metcalfe Claire C jr
230 Vacant
240Hinze Louis E
1330Shafer E Maine ●
1334Schwer John W ●
1342Scheel Fred ●
1348Haggart Wm R ●
1405Wallwork Wm W jr ●
1408Koltes C C ●
1450McCready Jack D ●
1454 Vacant
†15th av ends
1510Huseby Lyle E ●
1514Iverson Sidney E ●

MOLL'S HEATING SERVICE

Radiation, Coleman Blend-Air, Scotsman Furnaces
Stokers—Air Conditioning—Oil Burner Service

1325 Front St.

Fargo, N. D.

Tel. 4455

802½ CENTER AV.

Farm Lands—City Property
MOORHEAD, MINN.

TEL. 5-1182

721 CENTER AV.

Distinctive Flowers For All Occasions
MOORHEAD

TEL. 3-1373

O. J. MORTENSON
REALTOR

Flowers
Bugsby's
Flowers

BROADWAY PHARMACY

Phones 7371 and 7372

Reliable Prescriptions Filled Promptly



CENTRAL LUMBER CO.

Coal—Building Material

FARGO DIAL 6477

MOORHEAD DIAL 3-0282

(1945) R. L. POLK & CO.'S

N P AV—Contd

- 617½ Holmgren Myra M Mrs furn runs
- 619 Knight Printing Co
Knight Nora Mrs @
- 620-22 Finch Co whol fruits
- 621 Ekko Film Service
- 621½ Baker Donald L
- 623 Schumacher Ralph L beverages
- 623a Sundt Alice Mrs restr
- 623½ Patrick Apartments
- Apartments:**
- 1 Johnson Hazel Mrs
- 3-4 Janneck Chas W
- 5 Newman Agnes Mrs
- 7-8 Long Margt L B Mrs
- 9-10 Manley Wm J
- 11-12 Barnes Ida H Mrs
- Street continued**
- 625 US Railroad Retirement Bldg
- 627-29 Dakota Hardware Co whol
- 628½ Tsiolis Jas
Vick Andrew
- 630 Armour & Co whol meats
- 631 Vacant
- 633-35 Model Laundry and Clnrs
- 633½ Model Hall
- Lee W T @
- 636-40 Crane Co whol plmbrs supplies
- 637 Fire Dept Headquarters
Fire Station No 1
Fargo Public Health Laboratory
- 639 City Hall
(For City Officials and Boards see Miscellaneous Section)
- Police Headquarters
- 648 Fargo Glass & Paint Co
- Roberts intersects**
- 703 Owens Greydon H fill sta
- 715 7-0-6 Service fill sta
- 723 Korum Geo W fill sta
- cor 8th Northern School Supply Co
Jacobson Oswald H used cars
- 8th intersects**
- 800 Swift & Co whol meats
- 806-10 Union Transfer Co Bldg
Union Storage & Transfer Co
Northern Liquor Co whol
Red Owl Stores Inc (office)
grocs
- Larson Co The elec appliances
Rose Basil E food broker
- 815 Vacant
- 820 Fleck Chevrolet Buick Co
- 840 Stoffels John E
- 842-1000 Interior Lumber & Fuel Co
- 9th intersects**
- 905 Schak Jos fill sta
- 10th intersects**
- 1011 Lien Gena C Mrs
- 1014-26 Union Storage & Transfer Co whse
- 1015 Shamp Ralph H

- 1017 Anderson Hattie Mrs
- Buzick John E
- Ellison Mabel
- Gebeck Wallace E
- Hill Gertrude M Mrs
- 1024-26 Winston & Newell Co whol gros
- 11th intersects**
- 1101-15 Northern States Power Co (gas plant)
- 1102-08 Armour Creameries
- 12th intersects**
- 1202 City Scales No 3
- 13th intersects**
- 1509 Interstate Co-operative Oil Assn bulk plant
- 1515 Chesley Lumber & Coal Co bulk plant
- OAK—From river north to 12th av N, 1 east of 1st**
- GNRY crosses 5th av intersects**
- 509 Jackson Harry D
Jacobson Clara Mrs
- 512 Pederson Clarence A @
- 514 Kohler Emma A Mrs @
- 515 McConnell Herman R @ parcel del
- 6th av intersects**
- 601 Johnson Nels A @
- 607 Graves Robt M @
- Riggs Ida Mrs
- 609 Deibert Peter M
- 611 Raam Even @
- 616 Martinson Martin @
Knutson Nick
- 618 Loomis Geo T @
- 619 Cobb Edwin J @
- 7th av intersects**
- 701 Johnson Robt @
- 703 Brunelle Oliver J
- 704 Olson Jos D
- 704½ Bruil Chas E
- 705 Bender Otto B @
- 707 Lohm Jens M @
- 709 Pederson C Arth
- 710 Ressler Rex L
- 711 Iken Geo R @
- 712 Bullock Arth W
- 714 Williams Ella Mrs @
- 716 Anderson Eli A @
- 720 Edlund Emma Mrs @
- 724 DuBord Ernest J @
- 725 Kemis Howard D @
- 726 Runsvold Jos D @
- 727 Sullivan Emma Mrs @
- 733 Peterson Alma Mrs @
- 734 Grondahl Arnold O @
- 740 Sorum Lynn F
- 742 Vacant
- 743 Olson Martin R @
- 744 Strand Jennie Mrs @
- 8th to 10th avs intersect**
- 1026 Grobe Sidney @
- 1029 Larson Godfrey E @

DAVEAU MUSIC CO.

"Largest Music Store in the Northwest"

613-17 1st AV. N.

TEL. 5577



**FARGO - DETROIT
ICE & FUEL CO.**
Mission Beverages
201 Front Fargo
Dial 4863



FARGO DIRECTORY OF HOUSEHOLDERS (1945)

OAK—Contd

- 1038 Kelly Frank W @
- 1045 Tibbals Josephine Mrs
- 11th av intersects**
- 1101 Lamb Maurice F @
- 1102 Nelson Arth G @
- 1106 Kosin Leonard A @
- 1110 Hagen Irven K @
- Vosburgh Devon C @
- 1114 Vacant
- 1118 Dorff Walter F @
- 1122 Peterson Roy I @
- 1131 O'Brien Leo C @
- 1135 Johnson Laurence E @
- 1139 Cochran Harry H @
- 1143 Wilcox Chester A @
- 12th av intersects**
- OAKLAND AV—From Lewis west to S 5th, 1 south of 14th av**
- 3d intersects**
- 310 Otterson Kenneth U @
- 315 Elde Jerome J @
- 380 Samuel Erick F @
- 4th intersects**
- 414 Walen Victor E @
- 416 Bjorkson Louis M
- 425 Ankerfelt Emil C @
- 426 Baker Harry C @
- 430 Carlson Axel G @
- 434 Nord Elmer E @
Hanson Ralph W
- 438 Horlocker Glenn B
- 441 Vacant
- 445 Eckmann Julia K Mrs @
- 446 Smith Herman N window trimmer
- 446½ LaVoy Oliver L
- 450 Ankerfelt Lester E @
- 451 Bujaee Chester G @
Yeandle Wesley M
- 453 Forthun Melvin L @
- 454 Johnson Herbert L @
- 457 Thimgan John H @
- 458 Chapman Leslie J @
- 5th intersects**
- PARK AV—From S 5th east one-half block, 1 south of 17th av**
- PEARL AV—From S 3d west to 5th, 1 south of 13th av**
- 404 Sorland John
- 408 Vacant
- 416 Hanson Henrietta Mrs @
Teigland Geo E @
- 418 Nystron Ray E @
- 420 Hanson Anna Mrs @
- 422 Aalbu Hans @
- 432 Wee Bernard @
- 440 Cardner Foster J @
Bohnenblust Fred R
- 444 Turner Herbert L
- 452 Cartwright John E @
- RIVER RD N (formerly Bluff) — From N Terrace north to 10th av, 3 east of 1st**
- 723 Jallen Helmer
- 724 Rudd Stella Mrs @

- 725 Rudd Harold M @
- 727 Nelson Gust
- 729 Polendorf Wm O @
- 730 Rudd P Axel @
- 732 Moore Donald J
- 805 Kragero Selmer E
- Tweed Anna Mrs
- 807 Dayhuff Dale
- 817 Roswick Nels M
- 10th av intersects**
- RIVER RD S (formerly Lewis) — From 14th av S southeast to 2d, 1 west of river**
- 3d and Oakland av intersects**
- 222 Olmstead O Dale
- 240 Hinz Louis E
- 1334 Schur John W
- 1342 Metzinger Leon @
- 1408 McGuire John F @
- 15th av ends**
- ROBERTS—From N P av north to 6th av N, 1 west of Broadway**
- 6 City Assessors Office
City Health Dept
- 6½ Riley Apartments**
- Apartments:**
- 1 Eiden Ione Mrs
Edmonds Dorcas Mrs nurse
- 2 Leimbacher Alf H
- 3 Gallagher Ella Mrs
- 4 Wyatt Nell S Mrs
- 5 Hartman Wm D
- 6 Chapman Rose
- 7 Sydness Kenneth J
- 8 Gillespie Grace I
- 9 Riley Thos P @
- Street continued**
- 8 Hoberg Gust real est
Vincent John C real est
- 10 US War Price & Rationing Bd
- 12-14 Burroughs Adding Machine Co
- bsmt Bye Alf S barber
- 12½ Riley Apartments**
- Apartments:**
- 201 Vincent John C
- 202 Rice Cath M
- 203 Howard Ruth
- 204 Borderud Viola
- 205 Ziegler Leona
- 301 Dumkirk Alice Mrs
- 302 Mathieu Marie
- 303 Shaw Wm N
- 304 Warner Harold A
- 305 Bertel Carl A
- 306 Nordby Lorentz B
- 401 Myhre Clarence B
- 402 Edwards Geo C
- 403 Hanson Jean Mrs
- 404 Vacant
- 405 Dey Mary M Mrs
- 406 Berry Robt O
- Street continued**
- 14½ Bowers Apartments
- Apartments:**
- 1-2 Bader Irene A

DAKOTA TRACTOR & EQUIPMENT COMPANY

"Caterpillar"

Road Building and Contractors Equipment
Welding—Machine Work

610 N. 13th St.

Fargo, N. D.

Tel. 6651



PHONE 5050

OFFICE FURNITURE—ADDING MACHINES—L. G. SMITH-CORONA TYPEWRITERS
EDIPHONE DICTATING MACHINES

WHITTING'S OFFICE SUPPLY

612 1st AVE. N.

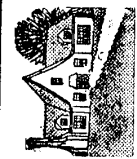

ACKERMANN REALTY CO.

Real Estate—Loans—Rentals—Insurance

DIAL 2-2461

512 BLACK BLDG.

CENTRAL LUMBER CO.

Coal—Building Material

FARGO DIAL 6477

MOORHEAD DIAL 3-0282

(1940) R. L. POLK & CO.'S

N P AV—Contd

- 516 Burritt Bros real est brokers
Northwest Airlines Inc office
- 517 Herman Alto B Mrs restr
- 518 Peterson Clothing Co
- 520 Mackoff Marvin furrier
- 523 Cass County Abstract Co
- 525 Reed Harold G tailor

Broadway intersects

- 601 Butler Frank G barber
Butler Louise E Mrs beauty shop
- 602 Anderson Edw C real est
Gibb Robt & Sons plmbrs
- 607 Norris Wm shoe rebldr
- 609 Fargo Real Estate Board
Lane W J Co real est
Insurance Agents Assn
Modern Woodmen of America
Warner Chas E ins
- 611 Orpheum Theatre
- 612 Northern States Power Co
- 615 Orpheum Cigar Store
- 617 Hamilton Business Machine Co
adding machines
Hannher Co printers
Pratt L G Co printers

- 617½ Holmgren Myra M Mrs furn rms

- 619 Knight Printing Co
Knight Nora Mrs @
Dakota Mailing Bureau
- 620 Anheuser-Busch Inc brewers
agency
- 620-22 Nash-Lewis Branch of Nash
Finch Co whol fruits
- 621 Marotzka Fritz A restr
Rondeau Oscar S barber

- 621½ Nelson Saml
- 623 VanTassel Tillie Mrs used clo
rear Fargo Cab Co
- 623a Sundt Geo P restr
rear Vacant

- 623½ Patrick Apartments
Apartments:
1 Vacant
3-4 Janneck Chas W
5 Engel Leone I
7 Kloeckner Jos W
9-10 McLaughlin R G
11-12 Gallagher Chas W

- Street continued**
- 625 Epko Film Service
- 627-29 Dakota Hardware Co whol
- 629½ Edwards Geo C
Gauslow Odin O
- 630 Armour & Co whol meats
- 631 Kirby Harold E furn
- 633-35 Model Laundry and Cleaners
- 633½ Model Hall
Lee W T @
- 636-40 Crane Co whol plmbrs
supplies

- 637 Fire Dept Headquarters
Fire Station No 1
- 639 City Hall
(For City Officials and Boards
see Miscellaneous Section)
Police Headquarters
Fargo Public Health Laboratory
Fargo Glass & Paint Co

Roberts intersects

- 703 Owens Greydon H filling sta
715 7-0-6 Service filling sta
723 Gray Caroline Mrs filling sta

8th intersects

- cor 8th Northern School Supply Co
Dacotah Paper Co whol
- 800 Swift & Co whol meats
- 806-10 Union Transfer Co Bldg
Union Storage & Transfer Co
Northern Liquor Co whol
Northern Packing Co
Red Owl Stores Inc (office)
gros
- Swiggum Brokerage Co food
brokers

- Velvetone Oil Co
- 820 Fleck Chevrolet Buick Co
- 838-1000 Dakota Oil & Fuel Co
Interior Lumber & Fuel Co
- 840 Stoffels John
- 841-45 Clay Products & Material Co
- 843 County Surplus Commodity
Room
Northwest Electric Co

9th intersects

- 901 Olson Palmer J filling sta

10th intersects

- 1011 Lawrence Geo A
- 1015 Larson Olaf J
- 1016 Kerwin Wm
- 1017 Anderson Clara Mrs
Casey Gerald P
Casey Jas B
Dahl Laverne
Devine Ellen Mrs

- 1018-26 Union Storage & Transfer
Co

- 1024-26 Winston & Newell Co whol
gros

11th intersects

- 1101-15 Northern State Power Co
(gas plant)
- 1102-08 Armour Creameries

12th intersects

- sw cor City Scales No 3

13th intersects

- 1509 Interstate Co-operative Oil
Assn
- 1515 Chesley Lumber & Coal Co
bulk plant

DAVEAU MUSIC COMPANY

"Largest Music Store
in the Northwest"

613-17 1st AV. N.

TEL. 5577



FARGO - DETROIT ICE & FUEL CO.

201 Front, Fargo
Dial 4863



FARGO DIRECTORY OF HOUSEHOLDERS (1940)

**OAK—From river north to 12th av
N, 1 east of 1st**

**GNRY crosses
5th av intersects**

- 507 Spicker Ralph
- 509 Bryant Ivan F
Lindstrom Andrew
- 512 Pederson Clarence A @
- 514 Kohler Emma A Mrs @
Barsgaard Martha Mrs
Edstrom Carl A
Thompson Margt M
- 515 McConnell Herman R @

6th av intersects

- 601 Johnson Nels A @
- 607 Huhner Maria Mrs @
Graves Robt M
- 609 Delbert Peter M
- 611 Raaun Even @
- 616 Martinson Martin @
Knutson Nick
- 618 Loomis Geo T @
- 619 Cobb Edwin J @

7th av intersects

- 701 Johnson Robt @
- 703 Hersrud Herman C
- 704 Heinz Frank
- 704½ Westerholm Chas E
- 705 Winger Ole J @
- 707 Lohn Jens M @
- 709 Holland Earl R
- 710 Peterson Gottfried
- 711 Gavin Thos L
Peterson Robt C

8th to 10th av intersect

- 712 Bullock Arth W
- 714 Jones Ella Mrs @
- 716 Anderson Eli A @
- 720 Edlund Emma Mrs @
Nedrebo Leonard B

- 724 DuBord Ernest J @
- 725 Kemis Howard D @
- 726 Runsvold Jos D @
- 727 Sullivan Emma Mrs @
- 733 Peterson Alma Mrs @
- 734 Grondahl Arnold O @
- 740 Vacant
- 742 Husfloen Jos
- 743 Oxley Elmer L
- 744 Strand Jennie Mrs @

8th to 10th av intersect

- 1026 Grobe Sidney @
- 1029 Larson Godfrey E @
- 1038 Kelly Frank W @
- 1045 Anderson Carl H @
Kundert Albert J

11th av intersects

- 1135 Vacant
- 1139 Parkins Robt M @
- 1143 Johnson Laurence E @

12th av intersects

- OAKLAND AV—From Lewis west to
S 5th, 1 south of 14th av**
- 220 Bergren Reuben N

3d intersects

- 310 McLeod Allen J
- 315 Zacher Warner F
- 380 Martin Allen L @

4th intersects

- 414 Farney Kenneth L
- 416 Johnson Carl E
- 425 Lahren Hilbert C
- 426 Baker Harry C @

- 430 Carlson Axel G @
- 434 Nord Elmer E @
- 438 Horlocker Glenn B
- 441 Larson Ray L @
- 445 Eckmann Carsten J @
- 446 Smith Herman N
- 446½ Vogelsang Ellz K Mrs
- 450 Dragland Karl A @
- 451 Gelder Stanley C @
Wang Gilman S
- 453 Forthun Melvin L @
- 454 Johnson Herbert L @
- 457 Thimgan John H @
- 458 Chapman Leslie J @

5th intersects

- PARK AV—From S 5th east one-
half block, 1 south of 17th av**
- PEARL AV—From S 3d west to 5th,
1 south of 13th av**
- 404 Hughes Leonard J
- 408 Swenson Raymond E
- 416 Hanson Henrietta Mrs @
Fosmark C J Rev
- 418 Barker Roy A
- 420 Powell Lloyd M @
- 422 Albu Hans @
- 432 Wee Bernard @
- 440 Gardner Foster J @
Metz Wm P
- 444 Levison Edw
- 452 Hooper Sidney W

**ROBERTS—From N P av north to
6th av N, 1 west of Broadway**

- 6 City Assessors Office
- City Health Dept
- 6½ Riley Apartments

Apartments:

- 1 Shepherd W Clarence
- 2 Leimbacher Alf H
- 3 Gallagher Ella Mrs
- 4 Wyatt Nell S Mrs
- 5 Hartman Wm D
- 6 Eng Casper H
- 7 Donaldson Agnes Mrs
- 8 Horton Lucile
- 9 Riley Thos P

Street continued

- 8 Tyler Annie Dwight Mrs Est
of real est
- 10 U S Tire Dirs Corp
- 12-14 Burroughs Adding Machine
Co

bsmt Bye Alf S barber

12½ Riley Apartments

Apartments:

- 201 Vincent John C
- 202 Rice Cath M
- 203 Holte Oscar L
- 204 Sydness Kenneth J
- 205 Doyle Steph J
- 301 Dunkirk Alice Mrs
- 302 Mathieu Marie
- 303 Pierce Mabel Mrs
- 304 Luger Ferdinand F
- 305 Hallenberg Harriet C
- 306 Ford Florence M
- 401 Jaeger Carl C
- 402 Osmon Russell T
- 403 Kelly May
- 404 Shering Phillip O
- 405 McGuire Eug B



L. C. SMITH
PHONE 4818

FARGO TYPEWRITER CO.

"THE TYPEWRITER STORE OF THE VALLEY"
RAY WHITING, Mgr.

517 - 2nd AVE. N.



ACKERMANN REALTY CO.

DIAL 2-2461

Real Estate - Loans - Rentals - Insurance
512 BLACK BLDG.

WRIGHT TENT & AWNING FACTORY

110-112 5th St. S. Moorhead

Tourist and Camp Outfitters
Tents for Rent

504

(1934) R. L. POLK & CO.'S

N P AV—Contd
723 Cities Service Oil Co filling sta

8th intersects
cor 8th Northern School Supply Co

Dacotah Paper Co whol
800 Swift & Co whol meats
806-10 Union Transfer Co Bldg
Union Storage & Transfer Co

806 Automotive Equipment Co auto specialties
Automotive Supply Co
Cooper & Co Inc canned fruits
Jiffy Lubricator Co Inc machy

Kelly-Springfield Tire Co mfrs
Link Mfg Co Inc agrl implts
Red Owl Stores Inc (office) gros

813 Vacant
820 Mitchell Chevrolet Co
830 Vacant
838 Interior Lumber Co
840 Stoffels John E

9th intersects
909 Deep Rock Service Station filling sta

10th intersects
1004 Vacant
1011 Lawrence Geo A
1015 Shamp Ralph H
1017 Sweet Kathryn Mrs lodgings
Briggs Irvin H
Knowles Melvin E
Ressler Earl

11th intersects
1101 Union Light Heat & Power Co (gas plant)

1102 Armour Creameries
National Biscuit Co
Winston & Newell Co whol gros
City Scales
12th and 13th intersect

OAK—From the river north to 12th av N. 1 east of 1st
GNNY crosses
5th av intersects

507 Vacant
509 Huseboe Omar A
2d fl Vacant
512 Pederson Clarence A @
514 Kohler Emma A Mrs
Thompson Margt
Thoreson Hart
515 Phillips John M

6th av intersects
601 Johnson Nels A @
607 Huhner John @
609 Carlson Wm M @
611 Raam Even @
616 Martinson Martin @
618 Ness Norton
619 Cobb Edwin J @

7th av intersects
701 Johnson Robt @
703 Boss Theo O
704 Binkenberg Morris H
704½ Gorder John O
705 Winger Ole J @
707 Lohn Jens M @

709 Brooks Peter
710 Peterson Gottfried @
711 Evenson Emil E pmtr
712 Bullock Arth W
714 Vacant
716 Oltem Leonard A
720 Edlund Emma Mrs @
724 DuBord Ernest J @
725 Harder Deedrick
Thompson Wm H

726 Olsen Carl O @
727 Sullivan Emma Mrs @
733 Peterson Alma Mrs @
740 Strand Jennie Mrs @
742 Husfloen Jos
743 Radcliffe Jas J
744 Vacant

8th to 10th avs intersect

1025 Linger B Otto
1026 Grobe Sidney @
1029 Peste Jos K @
1038 Kelly Frank W @
1045 Anderson Carl H @

11th and 12th avs intersect
OAKLAND AV—From Lewis west to S 5th. 1 south of 14th av

3d intersects

310 Dustrud H Arth @
315 Lovelace Earl
380 Vacant
413 Madsen Walter E
414 Slayton Iver
416 Johnson Carl E
425 Brandt Richd P
430 Maynard Carl L @
434 Vacant

438 Skoug Kenneth N
441 Larson Ray L @
445 Eckmann Carsten J @
446 Mohr F Wm @ gro
Nulle Randolph D
Schumacher Geo J

451 1st fl Vacant
Potter Richd T
453 Forthun Melvin @
454 Landers Edw H @
457 Thimman John H @
458 Chapman Leslie J @

5th intersects
PARK AV—From S 5th east ½ block. 1 south of 17th av

PEARL AV—From S 3d west to 5th. 1 south of 13th av

404 Wilds Harley D
408 Tompt John
416 Stewart Geo F
418 Greenhalgh Jos F @
420 Powell Lloyd @
432 Wee Bernard @
440 Gardner Foster J @
444 Martin Patk J
452 Hooper Sidney W

ROBERTS—From N P av north to 6th av N. 1 west of Broadway

6 City Health Department
Hagen Melvin G city assessor
6½ Riley Apts
1 Richardson David E A
2 Leimbacher Alf H
3 Gallagher Ella
4 Thompson Gertrude

ACME DAIRY

DRINK ACME PROPERLY PASTEURIZED MILK
"SAFER FOR BABIES"

701 N. 13th

Fargo, N. D.

Phone 91

FARGO DIRECTORY OF HOUSEHOLDERS (1934)

505

5 Meyer Clara Mrs
6 Knutson Howard R
7 Daveau Albert J
8 Tharalson Karl B
9 Riley Thos P @

Street continued

8 Tyler R S Co Inc real est
10 Vacant
12 Burroughs Adding Machine Co

12½ Riley Apts
201 Tyler Annie D Mrs
202 Stiles Edw A
203 Runsvold Jos D
204 Sandquist Louis
205 Peterson Augusta B

301 Vacant
302 Mathieu Marie drsmkr
303 Gell Everett L
304 Koppang Selmer C
305 Wood Henry A
306 Ford Florence M

401 Berry Robt O
402 Clausen Frank C
403 Shaw Wm N
404 Pierce Mabel Mrs
405 Vacant
406 May Geo H

Street continued

14 Chamberlin Alonzo L gro
Block Barber & Beauty Supply

14½ Bowers Apts

1 Geldorf Veronica Mrs
2 Heldman Gladys
3-4 Simpson Hilda
5 Stubbs Harold R
7 Carlson Clarence L
10 Neseemeier Eliz Mrs drsmkr

11 Baker Mary Mrs
12 Skalstad Alma
14 Curtis Alice M
16 Hoffman Geo W
18 Vacant
20 Davis Chas H

Street continued

18 Christian Science Reading Room
26 Gardner Hotel
Bonney Beauty Shop
Hanson Henry L barber
McCarty Delia public sten
Quota Club

rear Gardner Annex
63 Skarda Edw J tailor
65 Vacant
rear Tobin News Agency

1st av intersects

105 Vacant
107 America Fore ins
Columbia Fire Underwriters
Dawson Insurance Agency
Gardner Frank C office
Hanover Fire Ins Co

Hartford Accident & Indemnity Co ins
Norwich Union Fire Ins Co
107½ Vienna Internal Baths
Bronson Fannie Mrs
Shannon Sidney R
109 Johnson Motor Service auto reprs

112 A O U W Building and Hall (Old)

Gordon Loyd C
Hannah Clay & Lancaster Drs phys
Modern Woodmen of America bsmt Fargo Plating Co
Rooms:

1-3 Merchants National Mutual Fire Insurance Co
Security Mutual Fire Ins Co
Wildner Frederic H ins
2 Birch S & Sons Construction Co (municipal contrs)
4 Hooper Land Co real est
6 Vacant
7 Camp Fire Girls (Red River Valley Camp Fire Council)
8 Vacant

Street continued

113-15 School of Dance Arts
115 Sandquist Louis piano tuner
Sauve Alvin W voice tchr
bsmt Midwest Printing & Stationery Co

115½ Apartments

1 Reiser Jos F
2 Smith Henry P
3 Gervais Dona J
4 Freeberg G Edwin
5 Vacant

Street continued

116 Sornsin M M Co plmbrs
117 Class John F Mineral Baths
Haaland Bregt J
119 Graver Barber Shop
Graver Coffee Shop
122 Smith Henry P garage
124 Interstate Business College
Wodham Wm A

2d av intersects

202 Lee Anders A filling sta
213 Wodham Wm A filling sta
214 Haggart Construction Co municipal contrs
214½ Amundson Gertrude M
Edwards Jean H M
217 Courtmanche Wilbur H
219 Wagner Chas
220 Wells Jas
221 Vacant
223 Thompson Luella A Mrs
224 Chesley Saml L @
225 Janneck Chas W
Rydgren John B

Interior Lumber Company

DEPENDABLE FUEL AND BUILDING MATERIALS

FARGO. Tel. 838

MOORHEAD. TEL. 64

Vulcanizing Painting

MOORHEAD, MINN.
SERVICE



SALES
Federal Tires and Tubes

THE MERCHANTS NATIONAL BANK and TRUST COMPANY of FARGO

DIRECTORS
George M. Black, Alex. Bruce, Edwin G. Clapp, Russell P. Freeman, F. C. Gardner, H. W. Garey, Ralph F. Gunkelman, W. B. Howland, N. A. Lewis, Thomas L. Powers, E. J. Schonberg, Frank R. Scott, E. E. Simonson, R. D. Warner.

Prescription
Druggists

BROADWAY PHARMACY

Phone 40 —
We Deliver

CRAIG BROTHERS

406-8 N. P. AVE.

Boiler & Machine Work
Electric and Acetylene
Welding

626

(1928) R. L. POLK & CO'S.

- N P AV—Contd**
507 Smoke Shop
507½ Elgin Hotel
Witcik Frank
509 Hedeen & Lemke tailors
Postal Telegraph Cable Co
510 State Theatre motion pictures
511 Brazeau J H tailor
512 Western Union Telegraph Co
513 Wigdahl A H cigars
514 Fargo Loan Agcy
515 Blue Bird Beauty Shop
Hotel Metropole
Merris W C barber
517 Blue Bird Cafe
518 Gate City Bldg & Loan Assn
519 Western National Fire Ins Co
523 Cass County Abstract Co
525 Popoff Theo tailor
601 Lyons Phyllis cigars
602 Federal Employment Agcy
McDermott W H plmbr

- Holzer W J
Northwestern Sales Pavillion & Warehouse Co
Thorson Louis auto repr
Wilmayseott Dairy
Peterson-Larson Elec Co
Scott A D farm lands
Patrick Flats
624 Mitchell Chevrolet Co autos
625 National Cash Register Co
627 North Dakota Harness Co
629½ Corcoran John
Kropp M C
630 Armour & Co whol meats
631 St Paul White Lead & Oil Co
633 Model Laundry
633½ American Legion State Headquarters
637 Fire Department Headqtrs
ne cor Roberts City Hall
Police Headquarters
640 Crane Co
618 Fargo Glass & Paint Co
Swiggun Brokerage Co

Drink Carbonated Beverages

Made by American Bottling Assn.

Phone 3717

Phone 653

- 603 Reynolds L J barber
605 Butler F G barber
607 Dudlin Alf shoe rebldr
609 Fargo Board of Realtors
Lane W J Co real est
609½ Bankers Life Co
611 McCarthy Theatre Supply Co
Orpheum Theatre
612 Northern States Power Co
Union Light Heat & Power Co
615 J & L Electric Co
617 Hannaher-Anderson Prtg Co
Hannaher Co office supplies
617½ Wallace Eliz Mrs furn rms
619 Dakota Mailing Bureau
Knight Printing Co
Knight S F
620 Lewis-Vidger Co whol fruits
621 Burdick C L
Long L R
623 Berg G S
Bomers D M
Garske N M

- 650 Fargo Paper Co
652 Northern School Sup Co
715 Schlanser John Co millwork
ne cor N 8th Sinclair Oils Service
Station
800 Swift & Co whol meats
803 Park Grant & Morris whol
grocs
806 Link Mfg Co farm impts
Union Transfer Co Bldg
Union Transfer Co
Cooper & Co canned fruits
808 Universal Carloading & Dis-
tributing Co
810 Kelly Springfield Tire Co
National Biscuit Co
Vacuum Oil Co
813 Chancy-Everhart Candy Co
820 Interior Lumber Co
Manning C B
909 Home Oil Co filling sta
1015 Shamp R H
1017 Elliott H B Mrs
Marsh M E Mrs

BAKER INSURANCE AGENCY

Phones 112-113

113 Broadway Fargo, N. D.

**INSURANCE and
SURETY BONDS**

Cook Drug Co.

61 BROADWAY

Everything in Drugs
and Drug Sundries

FARGO HOUSEHOLDERS DIRECTORY (1928)

627

- Munson John
Sweet Kath Mrs furn rms
1011 Lawrence G A
**OAK—From Red River north to
Twelfth av N, East of First**
507 Skagen O A
509 Reynolds Ida Mrs
Scott G A
512 Pederson C A
514 Gavin Thos
515 McConnell H R
607 Frederick G W
609 Anderson Ida Mrs
611 Raauum Even
616 Gran N M
618 Laimer W C
619 Cobb E J
701 Johnson Rolt
703 Henderson S H
704 Anderson Sverre
704½ Wendelbo E J
705 Hunter I H
707 Lohm Jens

- 709 Strand Jennie Mrs
426 Thompson John Rev
430 Worner A F
438 Vacant
440 Vacant
444 Johnson F D
445 Ugelstad K K
446 Mohr F W gro
451 Anderson Chris
452 Gordhammer E E
454 Landers E H
457 Vacant
458 Chapman L I

**PARK AV—From S Fifth east ½
block, 1 south of Seventeenth av**

- PEARL AV—From S Third west
to Fifth, 1 south of Thirteenth
av**
404 Smeby E N contr
408 Robinson L E
416 Johnson C M
418 Greenhalgh I F

**ALL THE NEWS
When It Is News**

THE FARGO FORUM

- 710 Peterson G J
711 Rasmussen G B
714 Livingstone H G
716 Dey R A
720 Harrold S H
724 Du Bord E J
725 Johnson G D
726 Vacant
727 Sullivan C D
733 Peterson Alma Mrs
740 Kinney Wm
744 Erickson H F
1045 Anderson C H
Anderson F C

- 420 Anderson F V
432 Wee Bernard
440 Gardner F J

**ROBERTS—From N P av north to
Sixth av N, 1 west of Broadway**
6 Ajax Rubber Co Inc
8 Monroe Calculating Mach Co
Tyler R S Co Inc real est
Underwood Typewriter Co
8½ United States Veterans
Bureau

- 10 United States Internal Rev
Office
Olson Gunder
12 Burroughs Adding Mach Co
12½ Riley Apartments
Abrahamson E C
Alber H C
Ames A J
Bechtel G A
Bowdren J E Mrs
Breck R G
Callahan J S

**OAKLAND AV—From Lewis west
to S Fifth, 1 south of Fourteenth
av**
310 Dustrud A H
315 Johnson C F
380 Helas D M
413 Vacant
414 Ecklund W E
416 Hildebrand Arch

CLEANING
DYEING
PRESSING
REPAIRING
BLOCKING
BY EXPERTS

PHONE 240

P. G. JOHNSON, Mgr.

The ABC Cleaners and Dyers

621 Second Avenue North
Fargo, North Dakota

For
Service
FARGO LINOLEUM CO.
616 Second Avenue North
Phone
361

NEW NEIGHBOR

N RIVER DR - RIVERSHORE DR

N RIVER DR Cont'd
2701 No Current Listing
2704 Dekrey John A [19]
2706 Mazour Craig M & Brenda A [50]
2707 Olek Bradley J & Julie A [50]
2708 Christianson Jack D & Lois D [50]
2710 Roen Madonna M [32]
2712 Kaltvedt Sonia R [14]
2805 BRAD RUTTER CONSTRUCTION INC remodeling & rpr bldg contrs
Revlund Mary [3]
Revlund Cletis B

BUSINESSES 3 HOUSEHOLDS 37

S RIVER DR (MOORHEAD)-FROM 1399 ELM ST S
ZIP CODE 56560 CAR-RT C007
1201 Vosburg Karen [1]
Vosburg Pearlene J
1216 Frantsvog Jonathon [36]
Frantsvog Valorayne E
1217 Revie Ian H & Alice C [28]
1223 Talge Duane J & Lilla C [34]
1224 Travers Steven E
Travers Laura
1302 No Current Listing
1303 Rittland Timothy J & Valerie V [16]
1309 No Current Listing
1310 Tollefson Eric J & Beth K [15]
1313 Mallick George T [42]
Mallick George M
1320 Ellingson Lyle K & Betty L [33]
1323 Olson Timothy K & Wendy S [19]
1325 Gjevre John A [34]
1329 Widner John E Sr & Linda R [18]
1402 Erickson Christine C [20]
1403 Schaefer Stephen R & Terese M [12]
1418 Carlson Catherine K [29]
1421 Osborne Randy L & Carolyn A [50]
RED RIVER DECORATING painters
1424 Erickson Merlen R [30]
1425 Ulliman Mark J & Ann [7]
1428 Vanhoeck James R & Tina M [11]
1505 Covey Kenneth W & Grace E [43]
1510 Ahlgren Daniel L & Julie M [8]
1515 No Current Listing
1516 Johnson Inez G & Oscar V [16]
16TH AVE S INTERSECTS
BUSINESSES 1 HOUSEHOLDS 25

E RIVER RD (KINDRED)
54TH ST SE CONTINUES
ZIP CODE 58051 CAR-RT R001
5407 McCarvel Kevin J & Angela [7]
5423 Hehn Laura K & Chris L [16]
Kraft Kevin P & Laura [6]
5427 Schmidt Robert T [4]
Schmidt Tammy S
5435 Anderson Dale A & Nancy L [32]
HOUSEHOLDS 5

N RIVER RD N (FARGO)
ZIP CODE 58102 CAR-RT C060
723 Hughes Lisa A & Phillip J [19]
724 Hest Theresa L
HOUSEHOLDS 2

S RIVER RD S (FARGO)
ZIP CODE 58103 CAR-RT C042
1330 Ormbreck Harlan K & Sharon L [35]
1334 No Current Listing
1342 Danz Greg C & Renee E [15]
1348 Welle Terry J
4TH AVE S CONTINUES
1408 Knudson Glenn A & Roberta J [18]
1414 Schlossman Marjorie A [7]
1415 Berg Kevin F & Pauline M [16]
1422 Froelich Andrew I & Nancy J [7]
OAKLAND AVE S BEGINS
1430 Schlossman William A Jr & Mary I [23]
1435 Rasmussen Nicole M [2]
1436 Carlson Bruce H & Susan M [26]
1442 Paulsrud Gary A & Jennifer E [23]
1450 Ekstrom Rurik F [19]
Ekstrom Mary O
1454 Goodkin Jacqueline D [2]
1458 Stern John E & Sherri A [23]
1462 Papacek James H & Patricia A [36]
15TH AVE S INTERSECTS
1502 Cole Prentiss H & Joyce B [17]
1507 Rheault Leslie A & Jennifer A [15]
1510 Kadmas C R [9]
Kadmas Renee C
1513 Tjaden Ryan L & Shannon [7]
1514 Holm Daniel H & Edna T [34]
3RD ST S INTERSECTS
1517 Martin Angela F [5]
1518 Scheel Kristen E [12]
1522 Syverson Willis D & Shirley J [14]
1525 Jabens Thomas B & Jacqueline K [15]
HOUSEHOLDS 25

W RIVER RD (HORACE)-FROM 400 SHEYENNE DR WEST
ZIP CODE 58047 CAR-RT R003
402 Thomson Jesse L & Jill
413 Rumsey Ronald E & Susan K [25]
414 Vetsch Richard A [25]
419 Boerger Scott D & Janet L [13]
420 Stack Kara E & Walter E [5]
425 Tschakert Conley J & Elaine M [22]
HOUSEHOLDS 13

W RIVER RD Cont'd
431 Dahlin Jason B & Julie A [11]
432 Nielson Dale M & Janell M [15]
501 Luptak Janet E [18]
505 No Current Listing
HOUSEHOLDS 10

RIVER ST (WEST FARGO)-FROM 399 RUE AVE SOUTH
13TH AVE W CONTINUES
ZIP CODE 58078 CAR-RT C002
1301 Berglund Victoria A [2]
Haakenson Amanda A
1302 Lippard Edith [6]
Lippard Rachel M
1307 Lundeen Dale A [47]
1313 Dalbol Zane A [11]
Dalbol Jennifer L
1319 Weninger Darin D & Karen L [7]
1325 Bartron Wesley G & Haryette T [37]
1326 McDonald Edward M & Kathleen M [32]
1331 Eid Kyle C & Lois C [13]
1332 Coates Delbert L [14]
1338 Lindemann Kenneth R [36]
Lindemann Will
1344 Suttle Jeffrey C & Nancy L [25]
RUE AVE ENDS
1401 Kist Adolph J & Janet R [38]
1407 No Current Listing
1408 Johnson Paul D [17]
1413 Smith Vern F [37]
1414 No Current Listing
1419 Jacobson Michael L [34]
Jacobson Brian D
1420 No Current Listing
1425 Hamann Paul I & Carole A [34]
1426 Kouba Donald A & Tracy L [4]
1431 Asmund John M & Cheryl L [19]
1432 Matteson Jerry L & Kimberly S [7]
1444 CITY WIDE ELECTRIC LLC electric contractors
BUSINESSES 1 HOUSEHOLDS 23

S RIVER ESTATES WAY (WEST FARGO)
SHEYENNE ST CONTINUES
ZIP CODE 58078 CAR-RT R004
4402 Swangler Dennis D [7]
4404 Ristvedt Sharon K [7]
4406 Jensen Robert L & Michele A [8]
4412 Neugebauer Brian D & Kathleen A [18]
4418 Klinger Robert J [7]
4501 Morales Ralph E & Carol C
4505 Lougheed Jason P [5]
Lougheed Jamie M
4511 Neu George J & Dawne R [17]
HOUSEHOLDS 8

S RIVER HAVEN RD (MOORHEAD)
ZIP CODE 56560 CAR-RT R004
4001 Wold Dale E & Evelyn N [17]
4105 BETTER BATHROOMS & MORE plumbing contractors
Monson Michael T [50]
4125 Murphy Larry R & Julie M [17]
4303 Asp Stephen D & Susan A [50]
4307 Haugen Joel R & Debra L [50]
4313 Beaton Timothy J & Joan E [21]
4401 Carlson Mark L & Lorrie R [50]
4402 Huber Eugene F & Elsie L [50]
4404 Buzick Burton C & Sandra K [16]
4405 Krajsa Ken A & Kay L [50]
4406 No Current Listing
4408 Carlson Ruth M [18]
4409 Mohrbacher Roger E & Harriet A [23]
4410 Ellingson Donald J & Marilyn A [17]
4412 Boyle Thomas L & Cheryl A [17]
4414 Johnson Ardee C & Eunice S [17]
4416 No Current Listing
4418 Astrup Peter M Jr & Carol L [19]
4420 Pitsenbarger Gwenola O [15]
4503 No Current Listing
4507 Nelson David L & Nancy J [18]
4511 Richards William R & Sylvia L [7]
4601 Geroy Roger W & Sharon L [36]
4605 Wright Steven G & Leann D [50]
4609 Virmala Janeen M [16]
4709 Sand Linda M [50]
Sand Michael L
BUSINESSES 1 HOUSEHOLDS 26

RIVER OAK CIR (MOORHEAD)-FROM 2 40TH AVE S
ZIP CODE 56560 CAR-RT R004
3900 Scheel Tiffany [50]
Scheel Steve D
3904 Garrison Loren A & Valentina M [30]
3905 Skaff Samuel J & Laneil B [50]
3908 Steinhilf Jeffrey J & Melissa L [12]
3911 Bancroft Wayne K & Lavonne L [23]
3912 Lee Alan G & Judith M [50]
3915 Buth Robert R & Debra A [50]
3916 Richards Michael J & Nancy J [8]
3919 Mather Howard J & Wendy L [15]
3920 Janson William J & Marlo A [17]
3924 Hass Marles E [50]
Hass Jay W
3928 Molstre John A & Joanne A [50]
3929 Seigel Robert L & Jeanne E [20]
HOUSEHOLDS 13

RIVER OAKS PT (MOORHEAD)
ZIP CODE 56560 CAR-RT R004
7 Demuth David M Jr & Gail [7]
HOUSEHOLDS 1

RIVER OAKS PT Cont'd
11 Severson Ruth E
14 Bosak Steven M & Kimberly S [50]
20 Olgard Mark L & Susan [12]
28 Heurman Thomas C & Melanie J [6]
39 Slette Michael A & Kim R [50]
40 Cater Alma E [22]
HOUSEHOLDS 12

RIVER VIEW RD (FARGO)-FROM 1499 LIBRA LN SOUTHWEST
ROUND HILL DR INTERSECTS
ZIP CODE 58104 CAR-RT R001
8305 Heuer Julie A & Paul D [15]
8308 Hansen Robert L [12]
8309 Berg Richard A [17]
Berg Adam J
8312 Rothwell Daniel D & Wanda F [23]
8313 Bates Scott D & Susan D [15]
ROUND HILL DR INTERSECTS
HOUSEHOLDS 5

RIVERBEND RD (OXBOW)
ZIP CODE 58047 CAR-RT R001
700 Henke Ryan M & Tami [8]
SUNSET DR CONTINUES
708 Nyhof James E & Charlene [8]
709 Warner Michael E & Joanne M [16]
713 Casey Roy E II & Dea M [7]
716 Adams Michael D & Julie A [3]
721 Nelson Paul D [7]
730 Bjornson John R & Vicki S [13]
736 Brademeyer Jon J [10]
737 Holland Christopher J & Jodi [10]
744 Huber Steven A & Christine M [2]
745 McGinnis Leeann N [13]
748 Grove Darren L [7]
749 Schneibel Randal A & Debra M [14]
752 Losing Steven L & Michelle M [13]
805 Pederson Jeffrey L & Lonnie R [14]
808 Strei Michael A [11]
Strei Donnie C
810 Andel David D & Amy M [7]
813 Bindas Michael T & Mari F [12]
816 No Current Listing
817 Bartley John J IV [7]
Bartley Naomi L
821 Rademacher Kent J & Melissa J [16]
828 Menze Richard A & Ronda M [18]
829 Champ Chris W & Sheri L [10]
833 Rieger Daniel J & Elena R
839 Rustvang Jon K & Joan M [7]
840 Benson Paul J & Valerie C [12]
843 Podolak Mike [3]
Podolak Brenda L
844 Leake Daniel R & Beth [12]
848 Debates Todd E & Deborah K [4]
852 Hasbargen David A [15]
HOUSEHOLDS 30

RIVERDALE DR (FARGO)
ZIP CODE 58104 CAR-RT R022
6903 No Current Listing
6911 Uetz Alan T & Debra H [17]
6914 May Sharon A [2]
May Todd
6915 Gilleland Christopher C & Natalie [8]
6919 Pergande Danny B & Vickie L [7]
6923 Sund Bruce J & Joann A [20]
6927 FRENCH & ASSOC food brokers
French Norman W & Taffi B [18]
6930 Bakken Josephine A [21]
6931 Reimers James P & Ruth M [20]
6935 Kurtz Lynden H & Glenda J [31]
6939 HOCHHALTER BUILDING SOLUTIONS building contractors
Hochhalter Donald G & Andrea J [13]
6940 Ziegler William M & Kendra J [15]
6943 Miller Chad J [7]
Miller Liling L
6947 Hanson Tracy E [7]
Hanson Jennifer D
6951 Kraft Thomas L [22]
6955 Pohman Delland R & Holly K [25]
6959 Stroth David P & Brenda L [7]
6960 Gilleland Charles R & Jane I [30]
6963 Andersen Robert B & Jean L [27]
6967 Janson Daryl B [14]
Janson Jan
6970 Syverson John O & Judy M [18]
6971 Geyer James V [14]
Geyer Sharon
BUSINESSES 2 HOUSEHOLDS 22

RIVERSHORE DR (HARWOOD)
ZIP CODE 58042 CAR-RT R001
101 Wilson Marlene A & Monty L [24]
103 Lane Dale F & Pauline F [26]
105 Ganje Jeffrey S & Janice S [23]
106 Grossman Steven G & Lori A [14]
107 Mathson Jeffrey J & Jayne A [23]
108 Adams Kathy E
109 Rost Michael E & Pamela T [23]
110 Diede Ricky L & Kimberly A [17]
111 Helmick Jay L & Barry L [23]
112 CHRISTIAN GALLERY DVM veterinarians
113 Wilson Lee R & Joan M [13]
OAK CIR ENDS
115 Kurle Randall V & Michelle D [17]
117 Schultz Craig S & Amy J [12]
119 Passon Carrie A [3]
HOUSEHOLDS 22

STREET GUIDE



Risk Management • Surety • Financial Services

(701) 237-3311 FAX (701) 232-4442

www.dawsonins.com 721 First Avenue North, Box 1958 Fargo, North Dakota 58107

RIVER DR Cont'd

- 921 Narum Billy J & Denette M ▲
- 924 No Current Listing
- 925 Koenig Gerald P & Nora J [15] ▲
- 926 Pender Robert L & Chieko H [37] ▲
- 929 Kolstad Mark A [18] ▲
- 1001 Hannaher Michael J & Elizabeth C [19] ▲
- 1004 Ellwanger Delores E [41] ▲
- Ellwanger Diane E
- 1009 Lee Tony M & Shari L [7] ▲
- 1010 - 1015 No Current Listing (2 Hses)
- 1016 Gemar James A [22] ▲
- 1021 Rothlisberger Rodney J [13] ▲
- + 11TH AVE S INTERSECTS**
- 1101 Wright Robert E & Ellen I [11] ▲
- 1102 Nelson Grant & Tammy ▲
- 1107 Dale Donald E & Dorothy A [40] ▲
- 1108 No Current Listing
- 1111 Burggraf Emily A & Gary W [33] ▲
- 1115 Johnson Mark C & Nancy R [12] ▲
- 1118 Hanson Janine C & Jerome D [24] ▲
- 1121 Anderson Carl E & Gertrude E [44] ▲
- 1122 Mandt Corrine E [37] ▲
- Mandt Elaine C
- Reiersen David G [9] ▲

+ 12TH AVE S INTERSECTS

HOUSEHOLDS 27

RIVER DR S (FARGO)-FROM 3399 MAPLEWOOD CT S SOUTH

- * ZIP CODE 58104 CAR-RT R001**
- 308 No Current Listing
- 312 Kramer Carlis R [13] ▲
- 404 Thomas Richard J & Kathryn A [21] ▲
- 408 Kilde Scott J & Kelly J [13] ▲
- 409 Kallmeyer Alan R & Angela B [11] ▲
- + HARWOOD DR S CONTINUES**
- * ZIP CODE 58104 CAR-RT R006**
- 3301 Heinzen Robert F & Kimberly A [5] ▲
- Schmit Tori L
- 3302 Flanagan Kevin D & Cheri L [12] ▲
- 3307 Bosh Sally J [9] ▲
- 3308 Matter Stacy J & Debra [6] ▲
- 3314 Christianson Mark R & Loni J [15] ▲
- 3315 Shain Chris E ▲
- Shain Lisa
- 3320 Qualley Deanna G & Wayne C [13] ▲
- 3321 Hvidston Andrew J [11] ▲
- 3326 Ommen John P [4] ▲
- 3327 No Current Listing
- 3329 Heier Mark V [9] ▲
- 3332 Hardina Douglas N & Reva K [15] ▲
- + MAPLEWOOD CT S ENDS**
- 3353 Wiger Dean A & Donna L [16] ▲
- WIGER ELECTRIC INC electric contractors
- 3385 Eykholt Helen O [14] ▲
- 3386 CASTLE REALTY real estate
- KRUEGER CONSTRUCTION INC genl contractors
- Krueger Gregory L & Bonnie K [14] ▲
- 3401 Hildre Marvin S & Mary A [16] ▲
- 3402 Mickels Deborah D [15] ▲
- Mickels Justin
- 3407 No Current Listing
- 3408 Lindquist Christin [13] ▲
- Thomas John C [11] ▲
- 3414 Bullis James R & Kristen S [9] ▲
- 3415 Gulsvig Paulette R & Robert D [5] ▲
- 3420 Wanzek Lori A & Jon L [15] ▲
- 3421 Bielke Sara R & Brian J ▲
- 3427 Pierce Christophe L & Mie [4] ▲
- 3433 Johnson Mark D ▲
- Johnson Ronda
- 3439 Selvedt Jean K & Michael L [16] ▲

+ HACKBERRY DR S ENDS

- + HACKBERRY DR S ENDS**
- * 35TH AVE S INTERSECTS**
- * ZIP CODE 58104 CAR-RT R004**
- 3501 Windels Sharon J [14] ▲
- 3502 Alkahrouti Iyad
- Peterson Nancy A [27] ▲
- 3506 Allen Lee J & Dorothy L [18] ▲
- 3507 Kringler John C & Jan R [14] ▲
- 3512 McDougall Keith J & Luann E [13] ▲
- 3513 Murray James M & Sue A [9] ▲
- 3518 Moberg Thomas F & Mary C [4] ▲
- 3519 Corwin Tanner ▲
- 3524 Butler Gregory F II [19] ▲
- 3525 Linnerooth Stephanie J [10] ▲
- 3531 Hanson Mark R & Catherine J [9] ▲
- 3532 Lund Barbara K & Milton C [12] ▲
- 3537 Vogelsang David R & Judith M [1] ▲
- 3538 Bailly Margaret M & Richard C [25] ▲
- 3601 Labrasca Mary R [14] ▲
- 3602 No Current Listing
- 3607 Alme Craig C & Kari J [5] ▲
- 3610 Anderson Pamela K & Wayne T [29] ▲
- 3613 WILLIAMS CO CONSTRUCTION INC genl contractors
- Williams Jane A & Glenn T [19] ▲
- 3616 HANSON COMMUNICATIONS photographers- aerial

RIVER DR S Cont'd

- LOOK BY HANSON PHOTO VIDEO photographers- portrait
- 3618 Poynter Charles D & Gail G [9] ▲
- Runyan Ellie T [9] ▲
- 3619 Prosser David B [30] ▲
- 3626 Towers Bruce L [9] ▲
- 3632 Thorson Patricia L & Thomas R [11] ▲
- 3633 Natterud Betty A & Tanya R [14] ▲
- 3638 Hoganson Karry A & Tammy A [9] ▲
- + 10TH ST S INTERSECTS**
- 3644 Kobrinsky Nathan L & Sarah M [15] ▲
- 3649 Christianson Carmen H & Betty M [11] ▲
- Sholy George I & Kim R [18] ▲
- 3650 Maasjo Bradley A & Sharon G [8] ▲
- 3656 Padden James M & Carol A [17] ▲
- 3657 Gustad Carol A & Thomas R [10] ▲
- 3662 Sorenson Shirley A & Edwin E [17] ▲
- + 11TH ST S INTERSECTS**
- 3668 Greenwood Bonita F & Jack C [14] ▲
- Metcalf Judith A [10] ▲
- 3669 Mowers Erin N [12] ▲
- 3671 Thompson Kristy L [8] ▲
- Waale David H [9] ▲
- 3674 Granberg Carl M & Nancy K [10] ▲
- 3676 Haggart Ann M & William T [27] ▲
- 3677 Baum David G [9] ▲
- 3679 Overton Kim A [4] ▲
- 3680 Brekke James S
- 3683 Erickson Kathleen K & Peter E [14] ▲
- + KENNEDY ST S INTERSECTS**
- 3702 Burck Cynthia J & Keith G [14] ▲
- 3714 Burgum Karen S [14] ▲
- 3719 Stinar Karin M & Scott R [13] ▲
- 3720 Sampson Jerome M & Maria E [29] ▲
- 3725 Christenson Corrine M & Paul A [29] ▲
- 3726 Wegner Leroy N & Vernice A [9] ▲
- 3732 Ames Beverly M & David G [29] ▲
- 3737 Meyer Stephanie & Jeff Y [3] ▲
- 3738 Brenan Francine C & James V [29] ▲
- 3743 Pezalla Christopher J & Jennifer L [2] ▲
- 3749 Shaw Jacquelin B & James F [14] ▲
- + 12TH ST S ENDS**
- + 38TH AVE S INTERSECTS**
- 3801 EDUCATIONAL RESOURCES insurance
- Mattingly Darlene A & Harold J [17] ▲
- 3802 Maring David S [12] ▲
- 3807 Geller Esther M & Michael F [29] ▲
- 3808 Wright Carolyn K & Wilbur D [24] ▲
- 3819 Hertel Tami L & Timothy D [14] ▲
- 3820 Setterberg Stephen R [9] ▲
- Setterberg Natalie
- 3825 Stmarie Rebecca J [14] ▲
- Stmarie Robert J
- 3830 Bertel John W [3] ▲
- Bertel Erin
- 3831 Gisvold Roald A & Diane D [13] ▲
- 3832 Lundberg Roxanne V & Warren L [29] ▲
- 3837 DANCE MACHINE WITH LARRY entertainment bureaus
- Robertson Larry A & Marlee R [5] ▲
- 3838 Kroke Kelly A & Kevin K [9] ▲
- 3842 Simonson Darcy R & James E [9] ▲
- 3855 Drage David C [5] ▲
- Drage Jill
- 3861 Ebeling Julie [12] ▲
- Pederson Matthew A & Rebecca A ▲
- 3867 Grove Arvin S & Corrine A [14] ▲
- 3901 Rademacher Johnathon P [2] ▲
- 3902 Oppedard Rudell M & Lorraine J [27] ▲
- 3907 No Current Listing
- 3908 Burke Erwin L [11] ▲
- Crowe Christoph H & Pauline F [13] ▲
- 3914 Huth Laura L & John L [7] ▲
- 3919 Lucier Frank G & Kimberla K [17] ▲
- 3920 Laney Dallas J & Katherine M [2] ▲
- 3925 Jones Brian A & Jackie J [11] ▲
- 3926 Vinych John V [12] ▲
- 3937 Boulger Lawrence ▲
- + 40TH AVE S INTERSECTS**

BUSINESSES 8

HOUSEHOLDS 117

N RIVER DR (MOORHEAD)-FROM 2799 N MILLER DR

- + CADDY AVE CONTINUES**
- * ZIP CODE 56560 CAR-RT R003**
- 2101 MOORHEAD COUNTRY CLUB golf courses- private
- 2305 Strand George & Gina [9] ▲
- 2309 Lee Brent M [28] ▲
- Lee Katherine C
- 2310 Johnson Linda L & Steven M [9] ▲
- 2313 Ghauri Sajid H & Zarqa H [5] ▲
- 2314 Guttormson Susan K & Dean A [14] ▲
- 2318 Gerdes John J & Sharon D [11] ▲
- 2401 Solien Roberta J & Tom P [12] ▲
- 2405 Kirch Michael A & Elizabeth L [5] ▲
- 2406 Norman Kenneth J & Margaret L [19] ▲
- 2409 Parries Marlowe M & Joan [29] ▲
- 2410 Delbrune Tina M & Frantz ▲
- 2413 No Current Listing
- 2414 Felde Barbara D & Norman R [24] ▲
- 2501 Grismer Evonne M [13] ▲

N RIVER DR Cont'd

- LOPEZ CONSTRUCTION INC genl contractors
- 2506 Kava Edward J Jr & Mary K [8] ▲
- 2510 Bosak Clifford M [27] ▲
- 2514 Gilbertson Kimberla A & Matthew J [8] ▲
- 2518 Wentzell Jay & Jean [2] ▲
- 2525 Olson Shelly L & Thomas S [2] ▲
- Petree Daniel L [11] ▲
- 2602 Moyano Anne M & Milo M [13] ▲
- 2605 Nichol森 Gene R & Judith M [15] ▲
- 2606 Dotson Doyle C & Jeanne F [28] ▲
- 2610 No Current Listing
- 2611 Loos Robert S & Shelly R [12] ▲
- 2614 Erickson James R & Nichole L ▲
- 2615 Hertsgaard Doris M & Thor A [27] ▲
- 2618 No Current Listing
- 2619 Schmidt Pamela J & Randy L [6] ▲
- 2623 Nelson Merlin V & Myrna [9] ▲
- + 27TH AVE N ENDS**
- 2701 Bender Helen L & Robert H [5] ▲
- 2702 Bladow Beverly [12] ▲
- 2704 Dekrey John A [16] ▲
- 2706 Gonsorowski Robin L [12] ▲
- Mazour Craig M & Brenda A [5] ▲
- 2707 Olek Bradley J & Julie A [9] ▲
- 2708 Christianson Jack D [12] ▲
- 2710 Roen Clayton A [29] ▲
- 2712 Kaltvedt Sonia R [17] ▲
- 2805 BRAD RUTTER CONSTRUCTION INC remodeling & rpr bldg contrs

BUSINESSES 3

HOUSEHOLDS 39

S RIVER DR (MOORHEAD)-FROM 1399 ELM ST S

- * ZIP CODE 56560 CAR-RT C007**
- 1201 Hanna Allan J [8] ▲
- Vosburg Karen
- 1216 Frantsvog Valoraayne E [33] ▲
- Frantsvog Jonathon
- 1217 Revie Ian H [25] ▲
- Revie Ian P
- 1223 Talge Duane J & Lilla C [31] ▲
- 1224 Ohe Darin G & Melissa R [7] ▲
- 1302 Gould Thomas J & Donna M [8] ▲
- 1303 Ritland Timothy J & Valerie V [13] ▲
- 1309 No Current Listing
- 1310 Tollefson Beth K & Eric J [12] ▲
- 1313 GEORGE MALLICK REALTY real estate
- Mallick George T [39] ▲
- Mallick George M
- 1320 Ellingson Lyle K & Betty L [30] ▲
- 1323 Olson Timothy K & Wendy S [12] ▲
- 1325 Gjevve John A [31] ▲
- 1329 Medin Jonathan [14] ▲
- Widner John E Sr & Linda R [15] ▲
- + 14TH AVE S INTERSECTS**
- 1402 Erickson James D & Christine C [10] ▲
- 1403 Schaefer Stephen R & Terese M [9] ▲
- 1418 Carlson Catherine K [26] ▲
- 1421 Osborne Randy L [2] ▲
- Osborne Shawn M
- RED RIVER DECORATING wallpapers & wallcoverings
- Vollbrecht Dana L [13] ▲
- 1424 Erickson Merlen R [27] ▲
- 1425 Ulliman Mark J & Ann [2] ▲
- 1428 Vanhoecke James R & Tina M [8] ▲
- 1505 Coyce Grace E & Kenneth W [40] ▲
- 1510 Ahlgren Daniel L & Julie M [5] ▲
- 1515 Parsons Michael D & Dorothy S ▲
- 1516 Johnson Inez G & Oscar V [13] ▲

+ 16TH AVE S INTERSECTS

BUSINESSES 2

HOUSEHOLDS 28

N RIVER RD N (FARGO)

- * ZIP CODE 58102 CAR-RT C060**
- 709 PEDIGREE TECHNOLOGIES sensors
- 723 Hughes Lisa A & Phillip J [12] ▲
- 724 No Current Listing
- 727 Halvorsen David L [13] ▲

BUSINESSES 1

HOUSEHOLDS 3

S RIVER RD S (FARGO)

- * ZIP CODE 58103 CAR-RT C042**
- 1330 Ombreck Harlan K & Sharon L [32] ▲
- 1334 Nelson Chad R [9] ▲
- Nelson Kreig A
- 1342 Danz Greg C & Renee E [12] ▲
- 1348 Stoner Steven M & Karen R [10] ▲
- 1404 Knudson Glenn A & Roberta J [13] ▲
- 1418 Schlossman Marjorie A [4] ▲
- 1415 Berg Kevin F & Pauline M [14] ▲
- 1422 Froelich Andrew I & Nancy J [3] ▲
- 1430 Schlossman Mary I & William A [20] ▲
- 1435 Odne Lauren D ▲
- Odne Ann
- 1436 Carlson Bruce H & Susan M [25] ▲
- 1442 Paulsrud Gary A & Jennifer E [20] ▲
- 1450 Ekstrom Mary O & Rurik F [16] ▲
- 1454 Goodkin Jacqueline D [4] ▲
- Goodkin Donald E
- 1458 Stern John E & Sherri A [20] ▲
- 1462 Papacek James H & Patricia A [33] ▲

RIVER DR S (F)
Thomas Kathryn A. 237-0125
408 Kilde Scott J 237-0125
Kilde Kelly J
409 Kalmeyer Alan R 461-9227
ZIP CODE 58104 CAR-RT R004
WILLIAMS COMPANY CONSTRUCTION 293-0740
BUSINESSES 1 HOUSEHOLDS 4

RIVER DR S (MOORHEAD)-
ZIP CODE 56560 CAR-RT C007
907 LANDMARK LA VERN 233-0028
921 PHOTO DOCTOR 233-3561
BUSINESSES 2

N RIVER DR (MOORHEAD)-FROM
509 CADDY AVE NORTH
ZIP CODE 56560 CAR-RT R003

2305 Marcy Gregory A 236-8344
2309 Lee Kim M 236-8098
2310 Johnson Jeffrey S 233-2647
Johnson James J 233-2647
Blair William R 287-4149
2314 Not Verified
2318 Gerdes John J & Sharon 233-9271
2401 Solien Tom 233-6223
2405 Andersen James 236-1824
2406 Norman Sarah 233-0983
2409 Parries Irene J 233-5242
Parries Marlowe M. 233-5242
Koeplin Marvin P & Leonette 236-7726
2413 Kloss Dave 233-1262
Staples Pat 233-1262
2414 Felde Norman R 236-8485
2501 Lopez Jeff S 236-0507
2506 Kava Edward J 236-6859
2510 Bosak Clifford M 233-3703
Bosak Betty L 233-3703
2514 Gilbertson Matthew J 291-1329
Gilbertson Kimberly A 291-1329
2518 Brink John A 236-8922
BRINK JOHN ADVERTISING & MARKETING busn conslt 287-1759
2525 Petree Daniel 233-4397
2602 Moyano Milo 233-2629
2605-2606 Not Verified (2 Hses)
2610 Klosterman Steven D 233-2232
Klosterman Sandy S 233-2232
2611 Dellaneva Craig C 236-8720
2614-2615 Not Verified (2 Hses)
2618 Cegla Larry 233-0697
CEGLA SANDRA child day care 233-0697
2619 Wheeler Robert J 287-4159
Wheeler Tracey M. 287-4159
2623 Storaand Harrison F 236-7378
Storaand Chip F. 236-7378
+N MILLER DR ENDS
+27TH AVE N ENDS
2701 Doeden John 233-0376
2704 Dekrey John A 236-9043
2706 Gonsorowski Allen L & Robin 236-1195
2708 Not Verified
2710 Roen Donna M 236-6720
2712 Kaltvedt Sonia R 233-7422
2805 Rutter Jonathan 233-8162
BUSINESSES 2 HOUSEHOLDS 37

N RIVER DR N (MOORHEAD)-
ZIP CODE 56560 CAR-RT R003

2101 MOORHEAD COUNTRY CLUB 236-0200
2501 LOPEZ CONSTRUCTION 236-0635
BUSINESSES 2

S RIVER DR (MOORHEAD)-FROM
1399 ELM ST S
ZIP CODE 56560 CAR-RT C007

1201 Bellamy Rufus T 233-8402
1 Hanna Allan J
1 Hanna Mary A
1216 Frantsvog Darold J 233-3938
1217 Not Verified
1223 Talge Duane J & Lilla 233-2576
1224 One Darin G 236-8912
One Melissa R 236-8912
1301 Peterson Mechele 234-3262
1303 Ritland Timothy J 233-9291
Ritland Jim 233-9291
1309 Himmelberger Margaret L 236-8568
Himmelberger Judith L 236-8568
1310 Tollefson Eric 287-2414
1313 Mallick Lois G 233-1478
1320 ELLINGSON LYLE CLU insurance agts brokers 233-4726
1323 Olson Timothy K 287-2512
Olson Wendy S 287-2512

S RIVER DR (M)
1325 Gjevre John A 236-8566
1329 Not Verified
+14TH AVE S BEGINS
1402 Erickson James D & Christine 233-9602
Olson Colleen M & Michael 233-3700
1418 Carlson Catherine K 233-6434
Carlson Sarah E. 233-6434
1421 Biffert Kevin 233-7867
1424 Erickson Merlen R & Helen 233-7483
1425 Thompson Arlo 233-8855
1428 Vanhoecke James R 291-0425
Vanhoecke Tina M. 291-0425
1505 COVEY K W phys. 233-4691
1510 Frimanslund Milo V 233-0335
1515 Stordahl Tom 236-6930
1516 Johnson Robin J 233-2015
+16TH AVE S BEGINS
BUSINESSES 2 HOUSEHOLDS 24

S RIVER DR S (MOORHEAD)-
ZIP CODE 56560 CAR-RT C007

1217 REVIE I H 233-8720
1313 MALLICK GEO REALTY 233-1478
BUSINESSES 2

N RIVER RD (FARGO)-FROM 41
NORTH TER NORTH
ZIP CODE 58102 CAR-RT C060

723 Hughes Phillip J & Lisa 241-9674
724 Montplaisir George P 237-3672
Montplaisir Kevin B 237-3672
+9TH AVE N BEGINS
+12TH AVE N INTERSECTS
HOUSEHOLDS 2

S RIVER RD (FARGO)-FROM 1299
4TH ST S SOUTHEAST
+13TH AVE N INTERSECTS
ZIP CODE 58103 CAR-RT C042

1330 Ormbreck Harlan 235-6274
1334 Feldman Howard J 235-4419
1342 Danz Greg 232-0674
1348 Not Verified
+PEARL AVE BEGINS
+4TH ST S INTERSECTS
+14TH AVE S BEGINS
1405 Nelson Kreig A 239-4606
1408 Knudson Glenn A 232-5869
Knudson Roberta J 232-5869
1414 Ludwig Herbert R & Marjorie 280-1168
LUDWIG HERB CONSULTING computer related conslt 239-2538
1415 Berg Kevin F 232-3605
Berg Pauline M 232-3605
1421 Kollar C 232-3404
1422 Diederich Kirsten B & Donn 235-2384
+OAKLAND AVE BEGINS
1430 Schlossman Mary I 293-6826
1435 Not Verified
1436 Carlson Bruce H & Susan 293-9391
1442 BUMBERSHUTE ready-to-wear appl wo 293-5355
Paulsrud Jennifer E 293-5355
1450 Ekstrom Mary O 239-9326
1454 Suppes David M & Jill 232-3698
1458 Stern John E 235-6384
1462 Papacek James H 232-5243
Papacek Patricia A 232-5243
+15TH AVE S BEGINS
1502 Cole Prentiss H 232-0221
1507 Rheault Leslie A 241-9443
Rheault Jennifer A 241-9443
1510 Morgan Michael 234-0824
1513 Larson Naomi L 280-1511
1514 Holm Daniel H & Edna 235-4035
235-4035
HOLM'S VIOLIN 235-4035
1517 Not Verified
1518 Geske Kristen E & David 234-0987
1522 Syverson Shirley J 232-2062
Syverson Willis D 232-2062
1525 Jabens Thomas B 239-2515
Kendall Jacqueline M
+3RD ST S INTERSECTS
+LINDENWOOD DR BEGINS
BUSINESSES 3 HOUSEHOLDS 28

S RIVER RD S (FARGO)-

W RIVER RD (HORACE)-FROM
461 SHEYENNE DR
ZIP CODE 58047 CAR-RT R002
402 Brown Tad R & Shelly 282-7762
413 Rumsey Ronald E & Susan 281-9900
414 Vetsch Richard A & Pauline 282-2921
419 Boerger Scott D 282-5089
Boerger Janet L 282-5089
420 Freed Kevin 282-2724

W RIVER RD (HR)
Freed Donald C 282-2724
Tschakert Conley J 282-9190
Tschakert Elaine M 282-9190
426 Erickson James C 277-0577
Erickson Darcy B 277-0577
J D E musical instrument st 277-0577
431 Dahlin Julie 282-9188
Dahlin Jason A 282-9188
Richard Julian A
432 Nielson Dale M & Janell 282-2311
501 Not Verified
BUSINESSES 1 HOUSEHOLDS 11

RIVER ST (WEST FARGO)-FROM
499 13TH AVE W SOUTH
ZIP CODE 58078 CAR-RT C002

1301 McElroy Gayla 277-0884
Orr Steven R 277-0884
Orr Gayla M 277-0884
1302 Bjorker Norton A 282-6148
1307 Lundeen Dale A & Karen 282-2422
1313 Blow Sandra J 282-4156
Blow Stephanie M 282-4156
1319 Gentzkow Vickie L 281-0895
1325 Bartron Wesley G 282-4723
Bartron Harryette T 282-4723
1326 McDonald Edward M & Katherine 282-2478
1331 Eid Kyle C & Lois 281-9184
1332 Coates Barbara A 281-1538
Coates Delbert L 281-1538
1338 Lindemann Kenneth R 282-3312
Suttle Jeffrey C & Nancy 282-2058
+RUE AVE ENDS
1401 Kist Janet R & Adolph 282-2995
1407 Jenison Beryl B 282-3695
Jenison Marjorie L 282-3695
1408 Johnson Paul D 281-2557
Johnson Laura J 281-2557
1413 Smith Vernon F & Lucille 282-0279
1414 Donahue Daniel L 281-0478
1419 Jacobson Michael L 282-0555
Jacobson Bradley M 282-0555
MIKE'S CATERING 277-0101
1425 Hamann Kim E 282-2643
1426 Roberts Erik S 282-3494
1431 Asmund John M & Cheryl 282-7049
1432 Lacher Annmarie M 281-8737
1444 Not Verified
BUSINESSES 1 HOUSEHOLDS 24

S RIVER HAVEN RD
(MOORHEAD)-FROM 4089
2ND ST S SOUTHWEST
ZIP CODE 56560 CAR-RT R004

4001 Not Verified
4105 BETTER BATHROOMS & MORE plmbg contr. 233-7857
4125 Murphy Julie M 236-6692
Murphy Heather K. 236-6692
+RIVER OAKS PT ENDS
4303 Asp Stephen D 236-0080
Asp Susan A 236-0080
4307 HAUGEN JOEL phys 233-8870
4313 Beaton Joan E 233-6371
4401 Carlson Lorrie R 236-0735
Carlson Tyler 236-0735
4402 Huber Elsie L 233-6700
Huber Eugene F 233-6700
4404 Buzick Burton C & Sandra 233-5704
4405 Krajsa Kenneth A & Kay 233-7279
4406 Not Verified
4408 Carlson Ruth M 233-1713
4409 Mohrbacher Roger 233-7289
4410 ELLINGSON DON organic/diet food 233-6545
4412 Boyle Cheryl A 233-6545
4414 Johnson Ardee C & Eunice 233-6356
4416-4418 Not Verified (2 Hses)
4420 Pitsenbarger G 236-1974
4503 Stienstra Jean 233-9393
4507 Mathiason-Nelson Nancy J & Nelson David L & Nancy 233-7185
Sand Michael L & Linda 277-0057
4601 CARPET DIRECT floor coverings 233-6595
Geroy Roger W & Sharon 233-6595
4605 Wright Steven G 236-1739
4609 McLain Clifford 236-1796
+2ND ST S INTERSECTS
BUSINESSES 4 HOUSEHOLDS 23

RIVER OAK CIR (MOORHEAD)-
FROM 22 40TH AVE S
ZIP CODE 56560 CAR-RT R004
3900 Scheel Steve D 233-3900
3904 Garrison Loren A & Valentina 233-5262
3905 Skaff Samuel J Jr & Laneil 236-6554
3908 Puppe Wayne E 236-6554
Puppe Kimberly M. 236-6554
3911 Braton Cheryl L 236-6449
Braton David 236-6449
3912 Lee Alan G 233-0783
Lee Judith M. 233-0783
3915 PLADSON JEFF CHIROPRACTOR 233-8927
3916 Kortan James H 236-8643
3919 Mather Howard J & Wendy 236-9345
3920 Elliott Lorraine M 233-4967
3924 Hass Marles 236-6470
Seter Maurice J 236-6470
3928 Moistre John A 233-3655
Moistre Joanne A 233-3655
3929 Seigel Ethan K 236-8587
Seigel Jeanne E 236-8587
SEIGEL COMMUNICATIONS SERVICE 236-1626
BUSINESSES 2 HOUSEHOLDS 13

RIVER OAKS PT (MOORHEAD)-
FROM 4199 S RIVER HAVEN
RD
ZIP CODE 56560 CAR-RT R004

7 Olson Thomas S 233-3766
Olson Shelly L 233-3766
11 TRIEBWASSER NORMAN E ARCHT archt engrg 236-8593
Trieglaff Moorhead 236-9129
14 Bosak Steven M & Kimberly 236-5379
200 Grow Derrick 291-0229
28-39 Not Verified (2 Hses)
400 Johnson Robert D 236-1220
BUSINESSES 1 HOUSEHOLDS 7

RIVER VIEW RD (FARGO)-
ZIP CODE 58104 CAR-RT R001

8305 Heuer Paul D 232-4445
8308 Hansen Robert L 234-9679
8309 Berg Richard A 236-4444
Berg Sarah K
8312 Rothwell Rev Daniel D & Wanda 237-4444
8313 Bates Scott D & Susan 239-4830
HOUSEHOLDS 5

RIVERBEND RD (HORACE)-
ZIP CODE 58047 CAR-RT R001

852 HASBARGEN DAVID soybeans farm 588-4142
BUSINESSES 1

RIVERBEND RD (OXBOW)-
ZIP CODE 58047 CAR-RT R001

700 Not Verified
713 Armbrust Steven M 588-4243
Armbrust Christi C 588-4243
716 Kleijnan Jasper O Jr & Dolores 588-4350
730 Not Verified
736 Schneider Halli 588-4671
737 Salquist Paul 588-4656
745 Townsend Charles R 588-4540
752 Losing Steven L
Losing Michelle M
805 Pederson Jeffrey L 588-4249
Pederson Lonnie R 588-4249
808 Strei Michael A 588-4300
Strei Donnie C 588-4300
813 Bindas Michael T 588-4547
Bindas Mari F 588-4547
817 Steckroat Teri J 588-4228
821 Olmstead Melissa J 588-4694
Rademacher Kent J & Melissa 588-4694
829 Champ Chris W & Sheri 833 Not Verified
844 Leake Sarah C 588-4550
852 Hasbargen David A 588-4142
Zimmerman Wayne A 588-4142
HOUSEHOLDS 19

RIVERDALE DR (FARGO)-
ZIP CODE 58104 CAR-RT R003

6903 Not Verified
6911 Uetz Alan T & Debra 282-5729
6914 Dybsand Lee A & Linda 277-0057
6915 Waldhaus George E 277-0413
Waldhaus Eric 277-0413
6919 Elgin Lavanna M 281-8373
Geffre Larry J & Denise 281-8373
Sund Joann A 281-8373
6923 SUND PAINTING & PAPERING painting/paper hanging 281-9980

RIVERDALE DR (F)
6927 French Tafti B 282-7646
French Norman W. 282-7646
FRENCH ASSOCIATES food brokers 282-6787
6930 Not Verified
6931 Reimers James P 282-2370
Reimers Ruth M 282-2370
6935 Kurtz Lynden H & Glenda 282-7144
6939 Olson Rebecca L 282-4836
Olson Jessica J 282-4836
6940 Ziegler William M 282-6573
Ziegler Kendra J 282-6573
6943 Stratford Thomas 277-5788
6947 Morrison Gregory A 282-0481
Morrison Suzanne M 282-0481
6951 Kraft Thomas L 281-1251
Renschler Karen J 281-1483
6955 Cunningham Larry 281-1483
6959 Christianson Peter J 282-3821
Christianson Stephanie A 282-3821
6960 Gilleland Ryan 282-6934
Andersen Robert B & Jean 282-9186
6967 Hanson Daryl 282-9490
6970-6971 Not Verified (2 Hses)
BUSINESSES 2 HOUSEHOLDS 23

RIVERSHORE DR (HARWOOD)-
FROM 333 DAKOTA AVE
NORTH
ZIP CODE 58042 CAR-RT R001

101 Wilson Mont Y 281-0930
103 Lane Dale F & Pauline 282-6617
105 Belling Lyle R 282-7935
Belling Delores C
Ganje Jeff 282-7935
106 Grossman Steven G 282-7935
Grossman Lori
107 Not Verified
108 Allmaras Jeanine A & Timothy 277-1345
109 ROST FAMILY LIMITED PARTNERSHIP busn mgmt 282-0826
110 Diede Ricky L & Kimberly 277-0873
111 Helmick Jay L 282-5918
Helmick Christophe L 282-5918
112 Christian Gary R 282-4292
Christian Amy 282-4292
113 Wilson Lee R 282-5584
Wilson Erma J 282-5584
115 Driscoll Donald E & Kay 282-6434
117 Schultz Craig S 277-8927
Schultz Amy J 277-8927
118 Irwin Bonnie 282-0578
119 Foss Jeff P 282-4950
Foss Sandra L 282-4950
122 Not Verified
+OAK CIR BEGINS
+ASH ST INTERSECTS
BUSINESSES 1 HOUSEHOLDS 16

RIVERSHORE DR (MOORHEAD)-
FROM 451 22ND AVE S
SOUTH
+5TH ST S INTERSECTS
ZIP CODE 56560 CAR-RT C020

2205 Lague Leo J & Dolores 233-0922
2211 Kuklenski Kirby J 236-6529
Kuklenski Monica C 236-6529
2215 HUNSTAD David 236-5362
2219 Brekke James S & Lauree 233-2308
Flaa Edith M 233-2308
2220 Long Raymond A & Marlys 233-3506
2225 Janousek Virginia E 236-9235
Janousek John R 236-9235
2231 Thorpe Beth A 233-7874
2311 HOMAN FEED & SEED animal feeds 236-5360
2317 Buckley Joan N 233-6442
Buckley Julie A 233-6442
+24TH AVE S BEGINS
2402 Todd William 236-6241
2406 Torgerson Gary 233-5077
2407 Hausmann James L & Janet 236-6259
2410 Lee Kenneth A & Louise 233-8158
2411 Pemble Richard H & Helen 2414 Not Verified
2415 Nordick Elaine R 287-2779
2418 Skeim Larry K 233-4209
2419 Brown Philip 236-7690
2502 Glatt Lynn A 287-1305
Glatt Erik 287-1305
2503 Sippson Roger F & Barbara 236-5228
2506 Olson Allard J 233-6403
Vaughn Patricia A 236-5228
Vaughn Matthew S
2507 Langseth Gordon A & lone 236-7193



4340 13th Avenue SW
Fargo, ND 58103
Tel. 281-0566
FAX 281-0326

RIVER RD N to RIVER SHORE DR

342

▲ HOMEOWNER

N RIVER RD (F) cont'd
723 Hughes Phillip J & Lisa ☑ ▲ 241-9674
724 Montplaisir Kevin ▲ 237-3672
725 Not Verified
727 Herman Jonathan J..... 232-2528
Herman Sara J..... 232-2528
729 Not Verified
730 Naslund Randolph W & Ruby ☑+ ▲
..... 232-5075
Naskund Ruby K..... 232-5075
732 Not Verified
805 Preston Ann E ☑ 280-9661
806 Mc Connell Gerakl A & M Audrey ☑+ ▲
..... 232-5281
806½ Stelter Vicki L ☑
807 Ludwig Herbert R Jr & Michaela ☑ ▲
..... 239-6189

+ 9TH AV INTERSECTS
HOUSEHOLDS 11

**RIVER RD S (FARGO)-FROM 13TH S
SOUTHWEST** 62

· ZIP CODE 58103
+ PEARL AV INTERSECTS
1330 Ombreck Harlan K & Sharon ☑+ ▲
..... 235-6274
1334 Not Verified
1342 Ners Robert R & Mary ☑
1348 Stoner Steve M ▲ 293-1872
Stoner Karl R..... 293-1872
+ 14TH AV S INTERSECTS
1405 Not Verified
1408 Solhjorn Ralph C ▲ 235-6018
Carpenter Carol A..... 235-6018
1414 Ludwig Herbert R 280-1168
Ludwig Marjorie S..... 280-1168
1415 Nelson Dale D ☑ ▲ 235-3890
Nelson Meggie M..... 235-3890
1422 Diederich Donn O & Kirsten ☑ ▲
..... 235-2384
Diederich Kirsten K..... 235-2384

+ OAKLAND AV INTERSECTS
1430 Schlossman William A Jr & Mary ☑+ ▲
..... 293-6826
1435 Not Verified
1436 Carlson Bruce H & Susan ☑+ ▲
..... 293-5931
1442 Paulsrud Gary A & Jennifer ☑+ ▲
..... 293-5355
1450 Ekstrom Runk F & Mary ☑ 239-9326
1454 Maid William S Jr ☑ ▲ 237-3524
1458 Stern John E ☑+ ▲ 235-6384
Stern Sheri A..... 235-6384
1462 Papacek James H ☑+ ▲ 232-5243
+ 15TH AV BEGINS
1502 Cole Prentice H & Joyce ☑ 232-0221
1507 Not Verified
1510 Morgan Michael & Charlotte ☑ 234-0824
1513 Larson Craig J & Barbara ☑ ▲
..... 280-1511
1514 Hotm Edna T
1517 Not Verified
1518 Geske David P & Kristen ☑ ▲
..... 234-0987
1522-1525 Not Verified (2 Hses)
HOUSEHOLDS 26

**RIVER ST (WEST FARGO)-FROM
SHEYENNE RIVER SOUTH** 111

· ZIP CODE 58078
+ 13TH AV W INTERSECTS
1301 Heinz Clayton G
1302 Bjorke Norton A & Marlon ☑+ ▲
..... 282-6148
1307 Lundeen Dale A ☑+ ▲ 282-2422
1313 Blaw Sandra J ☑+ ▲ 282-4156
1319 Gentzkow Tom M & Vickie ☑
..... 281-0895

RIVER ST (WF) cont'd
1325 Bartron Wesley G ☑+ ▲ 282-4723
1326 Mc Donald Edward M ☑+ ▲ 282-2478
1331 Stolt Karen L ☑ 282-0105
1332 Coates Delbert L
1338 Lindemann Kenneth R & Alice ☑+ ▲
..... 282-3312
1344 Suttle Jeffrey C & Nancy ☑+ ▲
..... 282-2058

+ RUE AV INTERSECTS
1401 Kist Adolph J & Janet ☑+ ▲ 282-2995
1407 Jenison Beryl B & Marjorie ☑+ ▲
..... 282-3695
1408 Johnson Paul D & Carla ☑ 281-2557
1413 Smith Vernon F ☑+ ▲ 282-0279
1414 Donahue Dan ☑ 281-0478
1419 Jacobson Michael L & Sharon ☑+ ▲
..... 282-0555
Jacobson Brad..... 282-0555
Jacobson Zondra..... 282-0555
Jacobson Brian..... 282-0555
1420 Hansen Michael E & Sandra ☑+ ▲
..... 282-6325
1425 Hamann Paul I & Carole ☑+ ▲
..... 282-2643
1426 Roberts Vernon M & Verdle ☑+ ▲
..... 282-3494
1431 Asmund John M & Cheryl ☑
..... 282-7049
1432 Bartholomay Glen A & Cindy ☑
..... 281-1508
1444 Paulsen Everett N & Gudrun ☑
..... 282-3104
HOUSEHOLDS 23

**RIVER OAK CIR (MOORHEAD)-FROM 40TH
AV S** 27

· ZIP CODE 56560
3904 Garrison Loren A ☑ 233-5262
Garrison Tina M..... 233-5262
3908 Puppe Wayne E & Pat ☑ 236-6554
3911 Braton David A & Cheryl ☑ 236-6449
Braton Matthew T..... 236-6449
3912 Lee Alan G & Judy ☑ 233-0783
Lee Judy M..... 233-0783
3915 Pladson Jeffrey S ☑ 233-8927
Pladson Kristl G..... 233-8927
3916 Kortan James H ☑ 236-8643
Kortan Sandra L..... 236-8643
3919 Mather H John & Wendy ☑ 236-9345
Mather Christopher..... 236-9345
3920 Elliott James E & Loraaine ☑
..... 233-4967
3924 Sater Maurice & Marles Hass ☑
..... 236-6470
Hass Marles..... 236-6470
3928 Molstre John A & Jo Anne ☑
..... 233-3655
Molstre Christina..... 233-3655
3929 Seigel Robert L & Jeanne ☑
..... 236-1118
Seigel Ethan..... 236-1118
Seigel Eric F..... 236-1118
+ 40TH AV INTERSECTS
HOUSEHOLDS 11

**RIVER OAKS POINT (MOORHEAD)-FROM S
1ST ST WEST** 27

· ZIP CODE 56560
7 Weber Gerhard P & Deborah ☑+ ▲
..... 233-1315
11 Triebwasser Norman E & Judith ☑
..... 236-9129
Triebwasser William N..... 236-9129
Triebwasser Nathan E..... 236-9129
14 Bosak Steven M & Kim ☑ 236-5379
Bosak Kim S..... 236-5379

RIVER OAKS POINT (MHD) cont'd
15 Vacant
19 Campbell Robert D & Linda ☑
..... 233-7637
20 Johnson Steven V..... 236-6402
23 Vacant
24 Hjelseth Kent & Joni ☑ 236-7356
Hjelseth Joni..... 236-7356
27 Not Verified
31 Sauer Loren J ☑ 236-1702
39 Slette Michael A & Kim ☑ 233-8259
40 Catter Alma ☑ 236-1220
44 Beardsley Mark & Patty ☑ 233-1417
Beardsley Cari..... 233-1417
45 Vacant
49 Larson David & Julie ☑ 236-6748
57 Remark Robert L & Deb ☑ 233-3929
84 Lisa
61 Brue Steven 233-7510
Brue Linda..... 233-7510
65 Vacant
73 Matson Ordean M & Delores
HOUSEHOLDS 15

RIVER SHORE DR (MOORHEAD) 27

2803 Zum Christopher L & Clara ☑+ ▲
..... 233-3274
Zum Christopher L Jr..... 233-3274
2804 Lekanden Bryant A & Genevieve ▲
..... 236-9841
2807 KOLLE DAVE MUSIC INC instructions
..... 236-5550
Kolle Dave F ☑+ ▲ 236-5550
2811 Not Verified
2815 Nyberg J Michael & Nancy ☑+ ▲
..... 233-0913
2818 Nelson Michael A & Trudy ☑+ ▲
..... 236-5899
2819 Johanson Arnold E & Alice ☑+ ▲
..... 233-7760
Johanson Alice A..... 233-7760
2902 Hanson
2903 Not Verified
2906 Toulouse Thomas D & Ann ☑+ ▲
..... 233-7481
2907 Wright Robert R & Alline ☑+ ▲
..... 233-4626
2910 Thronson Jerry & Julie ☑ 233-5180
2911 Thum Follard E & Geraldine ☑
..... 236-9710
2914 Sorgen Rev Sanford D & Vilgard ☑+ ▲
..... 233-1047
2915 Nobis David A & Margie ☑+ ▲
..... 233-5548
2918 Witte Rev Marvin L & Ardis ☑
..... 233-8979
2919 CLARE'S ENGRAVING..... 236-1484
Beckett William R & Clare ☑ 236-1484
2922 Abbott Lowell D ☑+ ▲ 236-6868
+ INTERSTATE 94 INTERSECTS
3002 Thrasher Gary 233-1922
Thrasher Lucy 233-1922
3008 Solum Chase E ☑+ ▲ 236-7825
3016 Schlick Marvin H & Cynthia ☑+ ▲
..... 236-6144
3023 Walker Duane T & Teresa ☑
..... 233-4984
3024 Gjevrie Alden H & Pat ☑+ ▲ 233-2023
3027 Stalwick Harold & Margaret ☑ 233-1963
3032 Advik Jeff & Linda ☑ 236-6508
Advik Linda..... 236-6508
3038 Windus Patrick G & Anne ☑+ ▲
..... 236-9921
Windus James R..... 236-9921
Windus George M..... 236-9921
3102 Not Verified
3103 Lundberg Jon P & Shelly ☑ 236-9405
3106 Andersen Don E ☑+ ▲ 236-6902

PROFESSIONAL RECOVERY OF NSF CHECKS
TEL. 235-3530

112 N. University, Suite 323



Dawson
INSURANCE AGENCY



Established 1917
(701) 237-3311 FAX (701) 232-4442
721 First Avenue North, Box 1820 Fargo, North Dakota 58107



BROADWAY PRINTING
 A Full Service Commercial Print Shop
 232-7192 or 237-9110
 Fax 235-5702
 117 Broadway

205

★ NEW NEIGHBOR

RIVER DR (FGO)-Contd

- 3842 Vacant
- 3855 Teigen Mark D @ 232-9487
- 3861 Vacant
- 3867 Stockmoe Harris M @ 232-3834
- 3901 Humphrey Michl B @ 235-9193
- 3902 Oppgaard Rudeil M @ 293-5796
- 3907★Malony J Leo
- 3908 No Return
- 3914 Rutherford Gary J @ 293-5979
- 3919 Huhn Paul A @ 280-0551
- 3920★Moibert Lauris N @ 293-3033
- 3925 Waltz Ronald D @ 293-6531
- 3926 Breitling Donald D @ 232-0256
- 3937 Unterseher Archie 235-7103

- 1313 Blow Sandra J @ 282-4156
 - 1319 Utley Wayne 282-6035
 - 1325 Barrton Wesley G @ 282-4723
 - 1326 Mc Donaid Edw M @ 282-2478
 - 1331★Stolt Karen L @ 282-0105
 - 1332 Gray Dennis A @ 282-6687
 - 1338 Lindemann Kenneth R @ 282-3312
 - 1344 Suttle Jeffrey C @ 282-2058
- RUE AV INTERSECTS
- 1401 Kist Adolph J @ 282-2995
 - 1407 Jenison Beryl B @ 282-3695
 - 1408 Wallace Lou Ceil Mrs @ 282-3456
 - 1413 Smith Vernon F @ 282-0279
 - 1414 Backman Samuel A 282-2257
 - 1419 Jacobson Michl L @ 282-0555
 - 1420 Hansen Michl E 282-6325
 - 1425 Hamann Paul I @ 282-2643
 - 1426 Roberts Vernon M @ 282-3494
 - 1431★Asmund John M @ 282-7049
 - 1432 Bartholomay Glen A @ 281-1508
 - 1444 Paulsen Everett N @ 282-3104

- 1 No Return
- 2-4 Vacant (3 Apts)
- 5 Jensen K
- 6 Vacant
- 7 Zillmer Steven M
- 10 Tollefson Tom 237-5119
- 12 Gerhartson Joel
- 13 Vacant
- 14 Wothe Carole L 232-0995
- 16 Quenette Mark
- 18 Pfeifer Jayme 237-5329
- 20 No Return

RIVER RD N (FARGO)-FROM N TERRACE NORTH

- ZIP CODE 58102
- 723 Grotberg James E @ 280-2642
 - 724 Larew Donald E @ 232-0745
 - 725 No Return
 - 727★Wagner Hamilton G 232-7897
 - 729 Doyle Dan
 - 730 Naslund Randolph W @ 232-5075
 - 732 Vacant
 - 805 Owen Jill @
 - 806 Mc Connell Gerald A @ 232-5281
 - 806½ Harris
 - 807 Adams Raymond A @ 232-1604

RIVERWOOD DR (WEST FARGO) FROM CENTER ST WEST AND NORTH

- ZIP CODE 58078
- 400 Grant Gordon J @ 282-7111
 - 401 No Return
 - 404 Fletcher Bernard F @ 281-9169
 - 406 Smith Larry R @ 282-3615
 - 407 Fuss Ernest @ 282-7797
 - 412 Hagedorn Marilyn E @ 282-8316
 - 700★Kraft
 - 704★Grafenstein Richd G @ 281-0852
 - 709★Ness Orin C 282-2399
 - 800 Roth Marvin @ 282-7377
 - 804 Roth Stephen B @ 282-9140
 - 902 Swenson Richd K @ 282-7484
 - 1000 Buck Wilbert E 281-1526
 - 1001 Noriega Larry P 282-0300
 - 1002 Boutain Mary Ann @ 282-4454
 - 1006 Kirchoffner Joseph S @ 282-6635
 - 1100★Kasowski Mark R @ 281-0675
 - 1102 Weinmann Marvin A @ 282-6599
 - 1104 Carnahan Harold J @ 282-5535

RIVER RD S (FARGO)-FROM 14TH S SOUTHWEST

- ZIP CODE 58103
- 3D AV INTERSECTS
- OAKLAND AV INTERSECTS
- 1330 Ormbreck Harlan K @ 235-6274
 - 1334 Schwer J W @ 235-2422
 - 1342 Ivers Robt R @ 235-9520
 - 1348 Madson Paul C @ 293-1188
 - 1405 Dixon Jed E @ 235-6325
 - 1408 Carpenter Carol @ 235-6018
 - 1414 Schlossman Wm A @ 293-0071
 - 1415 Hvidston Andrew W @ 232-8531
 - 1422 Albrecht J P 293-9257
 - 1430 Schlossman Wm A Jr @ 293-6826
 - 1435 Lemke June M Mrs @ 235-8605
 - 1436 Carlson Bruce H @ 293-5931
 - 1442 Paulsrud Gary A @ 293-5355
 - 1450 Vacant
 - 1454 Maki Wm S Jr @ 237-3524
 - 1458 Stern John E @ 235-6384
 - 1462 Papacek Jas H @ 232-5243
- 15TH AV ENDS
- 1502 Goldberg Frances G Mrs @ 235-9479
 - 1507 Vacant
 - 1510★Huseby Helen J 232-4788
 - 1513 Hagemeister Roger K @ 235-5838
 - 1517 No Return
 - 1518 Vacant
 - 1522 Syverson W D 232-2062
 - 1525 Romnesmo Ole Jr @ 232-6478

ROBERTS ST (FARGO)-FROM NORTHERN PACIFIC AV NORTH

- ZIP CODE 58102
- 10 Serkiand Lundberg Erickson Marciel & Mc Lean Ltd law firm 232-8957
 - 12 Riley Apartments
 - 12½ Apartments
 - 201 No Return
 - 202 Pletan Clara B
 - 203 Higgins
 - 204★Gobeil Anne 239-9415
 - 205 Kiser John
 - 301 Thorson Julie B
 - 302 Vacant
 - 303 Mickelson Maxine
 - 304 Henderson Lee 232-0426
 - 305 Johnson Mildred 293-6757
 - 306 Olson Marjorie A 232-2456
 - 401★Freise Kathy M 293-5017
 - 402 Johnson J M 293-1356
 - 403 No Return
 - 404 Redmond
 - 405 Knutson Marie M 235-3075
 - 406 Grenz Connie 232-1724
 - 14 Rage & Antique Mall the antiques-ret 235-1145
 - 14½ Apartments

RIVER ST (WEST FARGO)-FROM END W 13TH AV WEST

- ZIP CODE 58078
- 1301 Heinz Clayton G @ 282-0183
 - 1302 Bjorke Norton A @ 282-6148
 - 1307 Lundeen Dale A @ 282-2422

- 26 Office Building Suites
- A Zep Cleaners cln-dryers
- B A Charles Salon beauty shop 237-4021
- D Vacant
- E Wilson Helen psychologist 234-0046
- Roberts Street Place apts-condos 280-2369
- 201 Malvido Theresa 236-5188
- 202★Moe Stephanie
- 203★Randall Cheri
- 204 Wolters Lugene
- 205★Serry Steve
- 206 Pinson Linsay @ 235-2311
- 207★Brant Tontia
- 208★Stein David
- 209★Godhi Lynn
- 210★Opstad Stan
- 211★Ous Paula 280-2033
- 213 Manlove Jerry
- 214★Rau Tracy
- 215★Watkins Tonya
- 216★Sandberg Jas
- 217★Elhard Bill
- 218★Case Stuart
- 219★Burgess Gerald
- 220★Rice Karen
- 222★Boehm Darren 234-0556
- 223★Remore Richd
- 224★Benesh Dallas
- 225★Poles John Wm III 234-0101
- 226★Beauchamp Dennis
- 227★Blazek Thov
- 229★Solheim Bev
- 230 Vacant
- 300★Hanson Lori
- 301 Dullea Edw 232-7036
- 302★Tollefson Roger
- 303 Vacant
- 304★Carling Shawn 235-0063
- 305★Kaik Doug 232-1173
- 306★Long Allen
- 307 Vacant
- 308★Booen Mark 237-9425
- 309★Carlson Brian
- 310★Myrah Amy
- 311★Cleveland Maria
- 312 Sande Du Wayne
- 313 Shorts Cathy 232-7359
- 314★Teiken Marilyn 235-8966
- 315★Uline Andy
- 316 Gunsch Jeff M 280-3009
- 317 Vacant
- 318★Hillukka Denise 293-5808
- 319 Davis Julie R 293-0458
- 320 Hoganson Cliff
- 321 Hendrickson Koni
- 322 No Return
- 323★Cardiel Jeff
- 324 Walter Brenda L 234-9160
- 325 No Return
- 326 Teich Phyllis
- 327 Lehman Sandra
- 328 Smedberg Dianne L 235-4470
- 329 Vacant

3939 7th AVENUE NORTH



ROGER WARD NORTH AMERICAN INC.
 northAmerican
 VAN LINES / AGENT
 TEL. 282-9234



FARGO, N.D.



FOSS PLUMBING & HEATING INC.

Plumbing, Heating, Cooling, Commercial - Residential

STEVE McDONALD

RES. TEL. 237-0423

OFFICE TEL. 232-4421

1423 5th AVE. N., FARGO, ND 58107



FRIDLUND SECURITIES CO.

A FULL SERVICE BROKERAGE FIRM

STOCKS - BONDS - COMMODITIES - TAX INCENTIVE INVESTMENTS
MUTUAL FUNDS - PRECIOUS METALS - IRA'S

MOORHEAD CENTER MALL

236-0700

171

RIVER DR (FARGO)—Contd

- 3626 Collins J Michl @ 237-3548
- 3632 Balaban Bernard @ 237-0639
- 3633 Otteman Larry A @ 293-5665
- 3638 Maurer James W @ 293-6228
- 3644 Krieg Richd J @ 235-8334
- 3649 Christianson Carmen H @ 237-3296
- 3650 Mc Manus Lowell P @ 235-1397
- 3656★Morrow James @ 293-5792
- 3657 Kuntz David T @ 293-6799
- 3662 Luistro Apolinario V @ 237-0943
- 3668 Metcalf Judith A Mrs @ 237-6377
- 3669 Vacant
- 3671 No Return
- 3674 Rudolph Gary @ 293-6840
- 3676 Scheel Robt A @ 237-0489
- 3677 No Return
- 3679 Nelson Rachel A @ 293-0899
- 3680 Vacant
- 3683 Keszler Vernon F @ 293-0546
- 3702 Coombs Andrea @
- 3714 Bernhoft Jerome C @ 293-5914
- 3719 Lacy H Morgan @ 237-5090
- 3720 Amen Natalie @ 293-5793
- 3725 Christenson Paul A @ 235-2489
- 3726 Carlisle Bruce M @ 235-7728
- 3732 Ames D Gordon @ 293-6310
- 3737 Bice Michl O @ 235-7323
- 3738 Brennan James V @ 293-7799
- 3743 Kasper James M @ 232-7392
- 3749 Harris Rodney E 232-1780
- 3801 No Return
- 3802★Maring David S @ 235-7140
- 3807 Geller Michl F @ 293-5832
- 3808 Wright Wilbur @ 293-7382
- 3819 Anthony Eugene K @ 232-6021
- 3820 Nelson Jerry A @ 237-9144
- 3825 Wheeling Larry L @ 237-5657
- 3830 Kesselring Curtis H @ 293-6613
- 3831 Garcia Robt R @ 237-9984
- 3832 Lundberg Warren L @ 237-9662
- 3837 Fox Dwight R @ 237-0777
- 3838 Leher Geo E @ 237-9392
- 3842 Neshiem James L @ 232-1020
- 3855 Vacant
- 3861 Arthur Robt W @ 280-0701
- 3867 Stockmoe Harris M @ 232-3834
- 3901 Strawhecker Paul J @ 232-1793
- 3902 Oppegard Rudell M @ 293-5796
- 3907 Malony J L @ 293-7978
- 3908 Burke Erwin L @ 235-1991
- 3914 Rutherford Gary J @ 293-5979
- 3919 Huhn Paul A @ 280-0551
- 3920 Beck Daniel G @ 235-1087
- 3925 Josal Lansford W @ 235-3668
- 3926 Breitting Donald D @ 232-0256
- 3937 Sabo Paulette

RIVER RD N (FARGO)—FROM N TERRACE NORTH

- ZIP CODE 58102
- 723 Grotberg James E 280-2642
 - 724 Larew Donald E @ 232-0745
 - 725 Vacant
 - 727 Halverson David L @ 293-1510
 - 729 Vacant
 - 730 Naslund Randolph W @ 232-5075
 - 732 Hirschberger Gary 293-9163
 - 805 Olson Helmer I @ 235-6227
 - 806 Mc Connell Gerald A @ 232-5281
 - 806½★Owen Jill
 - 807 Adams Raymond A @ 232-1604
 - 811 Paulson

9TH AV INTERSECTS

RIVER RD S (FARGO)—FROM 14TH S SOUTHWEST

- ZIP CODE 58103
- 3D AV INTERSECTS
- OAKLAND AV INTERSECTS
- 1330 Ormbreck Harlan K @ 235-6274
 - 1334 Schwer C W @ 235-2422
 - 1342 Ivers Robt R @ 235-9520
 - 1348★Madison Paul C @ 293-1188
 - 1405 Yunker Timothy F @ 237-6124
 - 1408 Carpenter James R @ 235-6018
 - 1414 Schlossman Wm A @ 293-0071
 - 1415 Stern Richard H @ 232-3895
 - 1422 Albrecht J P 293-9257
 - 1430 Graves Wm F @ 232-1107
 - Schlossman Wm A Jr @ 293-6826
 - 1435 Lemke June M @ 235-8605
 - 1436 Carlson Bruce H @ 293-5931
 - 1442 Sorgen I David @ 232-1343
 - 1450 Nelson John D @ 232-1774
 - 1454★Sundheim Richd A 237-3524
 - 1458★Stern John E @ 235-6384
 - 1462 Papacek James H @ 232-5243
- 15TH AV ENDS
- 1502 Goldberg Frances G Mrs @ 235-9479
 - 1507 No Return
 - 1510 Huseby Helen J Mrs @ 232-4788
 - 1513 Vacant
 - 1514 Holm Danl H @ 235-4035
 - 1517 Jenkinson Harold L @ 235-1215
 - 1518 Lashkowitz Shelly J @ 232-2276
 - 1522 Syverson Wm D @ 232-2062
 - 1525 Rommesmo Ole @ 232-6478

RIVER ST (WEST FARGO)—FROM END W 13TH AV WEST

- ZIP CODE 58078
- 1301 Heinz Clayton G @ 282-0183
 - 1302 Bjorke Norton A @ 282-6148
 - 1307 Lundeen Dale A @ 282-2422
 - 1313 Blow Sandra J @ 282-4156
 - 1319 Hartford Rick D @ 282-7229
 - 1325 Bartron Wesley G @ 282-4723
 - 1326 Mc Donald Edw M @ 282-2478
 - 1331 Haas Barbara J @ 282-3692
 - 1332★Broeckel Lydia
 - 1338 Lindemann Kenneth @ 282-3312
 - 1344 Suttle Jeffrey @ 282-2058
- RUE AV INTERSECTS
- 1401 Kist Adolph J @ 282-2995
 - 1407 Jenison Beryl B @ 282-3695
 - 1408 Wallace Louceil Mrs @ 282-3456
 - 1413 Smith Vernon F @ 282-0279
 - 1414 Backman Samuel @ 282-2257
 - 1419 Jacobson Michl L @ 282-4953
 - 1420 Elmore Wayne E @
 - 1425 Hamann Paul I @ 282-2643
 - 1426 Roberts Vernon M @ 282-3494
 - 1431 Anderson Ronnie @ 282-0504
 - 1432 Sullivan Mike @ 282-4363

RIVERWOOD DR (RIVERSIDE) FROM CENTER ST WEST AND NORTH

- ZIP CODE 58078
- 407 No Return
 - 412 Hagedorn Marlyn E @ 282-8316
 - 704★Krojeck Jane
 - 709★Krajeck Chris B @ 282-7871
 - 902 Swenson Richd K 282-7484
 - 1002 Kirchoffner Joe Jr @ 282-8379

- 62 1006 Kirchoffner Joseph S @ 282-6635
- 1102 Weinmann Marvin A @ 282-6599
- 1104 Carnahan Harold J @ 282-5535

ROBERTS ST (FARGO)—FROM NORTHERN PACIFIC AV NORTH

- ZIP CODE 58102
- 10 Serkland Lundberg Erickson Marciel & Mc Lean Inc law firm 232-8957
 - 12½ Apartments
 - 201 Trunkey Dorothy
 - 202 Pletan Clara B 232-7657
 - 203 Haabak Leo
 - 204 Nelson Josephine 280-2872
 - 205 Dahl Mary W 232-5952
 - 301 Vacant
 - 302 Stefferud Kermit W 293-7609
 - 303 Mickelson Maxine
 - 304★Dittmer Bruce
 - 305 Johnson Mildred 293-6757
 - 306 Sittauer
 - 401 Nichols Craven J
 - 402 Kwamie
 - 403 Hjermsstad M
 - 404 Vacant
 - 405★Rippinger
 - 406 Lundberg
 - 14 Vacant
 - 14½ Apartments
 - 2 Vacant
 - 3 Blakeway Tom Jr 232-6064
 - 6 Johnk Spider 237-4180
 - 7 Fay Deane 293-7787
 - 10 Tollefson Tom 237-5119
 - 11 Williams Dwight L 237-5119
 - 12 Hunt Skip 293-8271
 - 13★Westrom Sandra
 - 16 Erdrich Louis P 235-9634
 - 17 No Return
 - 19 Scott Bea 232-7277

- 26 Vacant
- 107 Gackle Johnson & Rodenburg lwyrs 235-6411
- Basement On The Run mail order 232-9400

- 107½ Dawson Apartments
- 1 Martell Dorothy L 237-5414
- 2 Wrolstad David C 232-4762
- 3 Johnson Raymond
- 4 Schonberger Alice A 232-5097

- 109 Vacant
- 111 Interstate Printing Service prntrs 232-6614
- Walman Optical Co whol 235-0571

- 112 Federal Square Building Suites
- 14 Physical Measurements Inc ins insp & audits 293-0883

- 14 Equifax Services Inc credit reporting agcy 235-5374
- 109 Northwestern Mutual Life Insurance Co Of Milwaukee 232-7175

- 110 US Congress (House Of Representatives) 237-5771
- 111 Promersberger Co The (Addl Sp)
- 207 Promersberger Company The adv agcy 293-0070

- 208 Centrai Management Corp 237-9290
- 208 Prairieland Home Health Agency 237-9290

- 300 Crockett & Anderson lwyrs 235-3300
- 113 Vacant



SERVICEMASTER OF FARGO - MOORHEAD
 PROFESSIONAL CLEANING CO.
 Carpets • Furniture • Walls • Tile Floors
 Smoke/Odor/Water Damage Cleaning
 2223 16th Ave. S., Moorhead Industrial Park, P.O. Box 571
 Tel. 233-0841 or 235-3893

Simonson Lumber & Hardware

LOW PRICES - LUMBER AND BUILDING MATERIALS
FOR THE HOME AND FARM

TEL. 233-2381



**OVERVOLD
MOTORS INC.**

"Northwest's Largest Oldsmobile - Cadillac - Jeep - Mazda - Dealer"



Where The Action Is



2302 S. UNIVERSITY DR.

"WHERE THE ACTION IS"

TEL. 293-3211

154

RIVER DR (FGO)—Contd

- 3525 Holt Philip B © 232-5891
- 3531 Hulbert Steph W © 235-2621
- 3532 Krell Danl W © 293-1967
- 3534*Bailey Richd C © 293-9545
- 3537 Haggart W Todd © 235-5259
- 3538 Vacant
- 3601 Miller Harrison G © 232-6621
- 3602 Olmstead Jerry D © 237-9045
- 3607 Geist Leroy A © 235-2955
- 3610 Anderson Wayne T © 232-7017
- 3613 Williams Glenn T © 293-0740
- 73 MATTHEW
- 3619 Prosser David B © 293-0702
- 3626 Vacant
- 3632 Pieczentkowski Marshall A © 293-3247
- 3633 Anderson Thos H © 232-6826
- 3638 Hannaher Thos P © 232-4363
- 3644 Krieg Richd J © 235-8334
- 3649 Christianson Carmen H © 237-3296
- 3650 Mc Manus Lowell P © 235-1397
- 3656*Mahoney Tim © 235-9938
- 3657 Kuntz David T © 293-6799
- 3662 Luistro Apolinario V © 237-0943
- 3668 Metcalf Judith A Mrs © 237-6377
- 3669*Foley John A 293-5865
- 3671 Lyste Nancy L 293-0096
- 3674 Heritage Realty 293-0841
- Ohman Edw M © 293-0841
- 3676 Scheel Robt A © 237-0489
- 3677 Swanson Scott A 280-1877
- 3679*Tyalo Diana 293-0731
- 3680 Schuh Delores © 237-4963
- 3702 Coombs Garry © 235-8165
- 3714 Bernhoft Jerome C © 293-5914
- 3719*Lacy Morgan © 237-5090
- 3725 Christenson Paul A © 235-2489
- 3726*Carlisle Bruce M © 235-7728
- 3732 Ames D Gordon © 293-6310
- 3737 Tiffany Wm L © 280-1133
- 3738 Brenan James V © 293-7799
- 3743 Kasper James M © 232-7392
- 3749 Wurzer Paul © 293-3137
- 3801 Ohnstad James C © 237-5753
- 3802*Schwartz Geo W © 235-8501
- 3807 Geller Michl F © 293-5832
- 3808*Lattimer Gary © 280-1652
- 3819 Vacant
- 3820 Nelson Jerry A © 237-9144
- 3830 Nogowski Vincent R 237-3392
- 3831 Geiger Gerald © 235-1731
- 3832 Lundberg Warren L © 237-9662
- 3837 Dillman Carol
- 3838 Huhn Paul A 280-0551
- 3855 Kraemer Fredk D © 237-9292
- 3861 Nelson Mildred B © 232-5205
- 3867 Stockmoe Harris M © 232-3834
- 3901 Nelson Mark K © 280-1351
- 3902 Oppegard Rudell M © 293-5796
- 3907 Vacant
- 3908 Burke Erwin L © 235-1991
- 3914 Rutherford Gary J © 293-5979
- 3919 Under Constan
- 3920 Isdahl Fred M © 235-1855
- 3925 Josal Lansford W © 232-5757
- 3926 Breitling Donald D © 232-0256

**RIVER RD N (FARGO)—FROM N
TERRACE NORTH**

ZIP CODE 58102

- 723 Jallen Manty H Mrs © 235-6958
- Christofferson Hazel 235-8912
- 724 Larew Donald E © 232-0745
- 725 Pearson Wm A © 232-0450

- 727 Halvorson David L © 293-1510
- 729 Kim Leo L © 235-3223
- 730 Naslund Randy W © 232-5075
- 732 Foster Terry © 293-6049
- 805 Olson Helmer I © 235-6227
- 806 Mc Connell Gerald A © 232-5281
- 806½*Johanson Ellen 235-4093
- 807 Adams Raymond A © 232-1604
- 811 No Return
- 9TH AV INTERSECTS

**RIVER RD S (FARGO)—FROM 14TH S
SOUTHWEST**

- ZIP CODE 58102
- 3D AV INTERSECTS
- OAKLAND AV INTERSECTS
- 1330 Ormbreck Harlan K © 235-6274
- 1334 Schwer John W © 235-2422
- 1342 Ivers Robt R © 235-9520
- 1348 Haggart Virginia L Mrs © 237-4265
- 1405 Yunker Timothy F © 237-6124
- 1408 Carpenter James R © 235-6018
- 1414 Schlossman Wm A © 293-0071
- 1415 Harrington Wayne J © 293-9767
- 1422 Muscatell Thos E © 235-9453
- 1430 Graves Wm F © 232-1107
- 1435 Lemke Larry J © 235-8605
- 1436*Carlson Bruce H © 293-5931
- 1442 Sorgen I David © 232-1343
- 1450 Nelson John D © 232-1774
- 1454 Wetzberger Leonard G
- 1458 Ivers Ralph © 293-7190
- 1462 Papacek Jas H © 232-5243
- 15TH AV ENDS
- 1502 Goldberg Frances G Mrs © 235-9479
- 1507 Heller Jim E © 235-1015
- 1510 Huseby Helen M Mrs © 232-4788
- 1513 Metzgar Frank A © 235-8956
- 1514 Holm Danl H © 235-4035
- 1517 Jenkinson Harold L © 235-1215
- 1518 Lashkowitz Shelley J © 232-2276
- 1522 Syverson Wm © 232-2062
- 1525 Rommesmo Ole © 232-6478

**RIVER ST (WEST FARGO)—FROM
END W 13TH AV WEST**

- ZIP CODE 58078
- 1301 Heinz Clayton G © 282-0183
- 1302 Bjorke Norton A © 282-6148
- 1307 Lundeen Dale A © 282-2422
- 1313 Blow David M © 282-4156
- 1319 Vacant
- 1325 Bartron Wesley G © 282-4723
- 1326 Mc Donald Edw © 282-2478
- 1331 Haas Robt T © 282-3692
- 1338 Lindemann Kenneth © 282-3312
- 1344 Knudson Donald J © 282-5162
- RUE AV INTERSECTS
- 1401 Kist Adolph J © 282-2995
- 1407 Jenison Beryl B © 282-3695
- 1408 Wallace Lou Ceil Mrs © 282-3456
- 1413 Smith Vernon F © 282-0279
- 1414 Backman Alden H Rev © 282-2257
- 1419 Jacobson Michl L © 282-4953
- 1420 Vacant
- 1425 Hamann Paul I © 282-2643
- 1426 Roberts Vernon M © 282-3494
- 1431 Anderson Bruce S © 282-0504
- 1432 Sullivan Mike © 282-4363

**RIVERWOOD DR (RIVERSIDE)
FROM CENTER ST WEST AND
NORTH**

- ZIP CODE 58078
- 1102 Weinmann Marvin A 282-6599
- 1104 Carnahan Harold 282-5535

**ROBERTS ST (FARGO)—FROM
NORTHERN PACIFIC AV NORTH**

- ZIP CODE 58102
- 10 Fargo Investment Company real est 293-0800
- 12 Gavin Michl K endodontist 235-1113
- 12½ Apartments
- 201 Trunkey Beth 235-6777
- 202 Pietan Clara B Mrs 232-7657
- 203 Diehl Mildred C 232-0591
- 204 Lund Emma 232-8007
- 205 Dahl Mary 232-5952
- 301*Armater Carmen A 237-9501
- 302*Stefferd Kermit W
- 303 Nelson Florence I 235-0158
- 304 Kemmer Minnie 235-9914
- 305 Illa Alice E Mrs 235-5801
- 306 Johnson Mildred O 293-6757
- 401 Conway Anne 235-9956
- 402*Thorpe Connie K 235-1606
- 403*Gibb
- 404 Higgins Mary C 237-0594
- 405 Hagemester Esther 232-5600
- 406*Sander Joan 235-4713
- 14 Fredericks Flowers & Gifts Inc 232-7127
- 14½ Apartments
- 1*Pleinis Tina
- 4 Jerger Carol 237-0150
- 6 Thorson Charles
- 8*Foerster Paul J 293-0729
- 10 Tollefson Tom 237-5119
- 11*Fay Deane 293-7365
- 12 Vacant
- 14*Mickulia Pamela
- 16 Rasmussen Julie A 235-0785
- 18 Rasmussen Joel 293-3293
- 20 Scott Bea Mrs 232-7277
- 26 Daystar Christian Ministry Center (Side Entrance) 293-3500
- 107 Vacant
- 107½ Dawson Apartments
- 1 Martell Dorothy L 237-5414
- 2 Zoost Percy W 235-0836
- 3 Hokanson James G 232-1699
- 4 Schonberger Alice A 232-5097
- 109 Soup'n Such restr 293-7120
- 111 Interstate Duplicating Service prntrs 232-6614
- Walman Optical Co (Br) whol 235-0571
- Bsmt Vacant
- 115 Vacant
- American Cancer Society N D Div Inc 232-1385
- Vacant
- 116 Cass County Abstract Co 232-3341
- 123 Gaslite Lounge 293-7667

3D AV INTERSECTS

- 303 Plain Foods Cooperative 232-9007
- Insignia Products trophies 293-5911
- 303½ Apartments
- 1*Khaleque Abdul
- 2*Stern Goteib
- 3*Anson Cordelia W
- 4*Hanson Dennis 293-9808

PHONE (701) 235-1121

PRINTING - BINDING - LITHOGRAPHY - MAILING

6 S. 16th ST., P.O. BOX 2306, FARGO, N.D. (58108)



SIoux OIL AND FUEL CO.

BOX 2065 1549 MAIN AVE., FARGO, N.D. 58108

(701) 235-6655

FIRST FEDERAL SAVINGS & LOAN ASSOCIATION OF FARGO

325 BROADWAY, WEST ACRES AND CASSELTON

TEL. 237-9940

130
R L POLK & CO'S

PAR ST (FGO)—Contd

- 3601 Under Consn
- 3607 Under Consn
- 3613*Sleeper David W @ 237-0674
- 3619 Hennings Richd A
- 3625 Vacant
- 3631*Springer Ronald K @ 232-7503
- 3637*Dure Gene J @ 237-5885
- 3641*Skarphol Ronald G @ 232-1301
- 3647*Derrig Dennis P @ 237-0798

- 404*Williams Larry S @ 293-0962
- 408 Hornbacher Lyle G @ 235-6918
- 410 Evenson Wm E @ 235-2812
- 416 Vacant
- 418 Nystrom Raymond E @ 237-9458
- 420 Poolman Robt F @ 235-6563
- 422 Miller Tom F 293-9822
- 432*Reile Kenneth L 235-0012
- 440*Cameron Dale R @ 235-7018
- 444 Olson Decorating pntr 232-5815
Olson Paul A @ 232-5815
- 450 Mc Carthy Denis @ 235-5616
- 452 Ingebretson Chester M @ 235-7056

- 3619 Prosser David B
- 3632*Cox H Steph @ 232-6450
- 3644 Krieg Richd J @
- 3650*Mc Manus Lowell P @ 235-1397
- 3653 Under Consn
- 3656 Dahlgren Gordon E @ 237-9842
- 3657*Kuntz David T @ 293-6799
- 3662*Luistro A V 237-0943
- 3668*Metcalfe Judith A Mrs @ 237-6377
- 3669 Under Consn
- 3671 Under Consn
- 3677 Vacant
- 3831 Under Consn

**PARK AV (FARGO)—FROM S 5TH
EAST**

ZIP CODE 58102

**PARK BLVD (FARGO)—FROM 2100 S
17TH AV SOUTH**

- ZIP CODE 58102
- 1701 Under Consn
 - 1707 Under Consn
 - 1708*Anderson Donald J @ 237-4180
 - 1713*Laska Calvin C @ 232-0239
 - 1719*Infeld Robt S @ 293-1778

**PARK DR (FARGO)—FROM 700 21ST
AV S NORTH**

- ZIP CODE 58102
- 707 Rasmussen Lyle B @ 232-0979
 - 710 Gran Gary E @ 293-0956
 - 713 Kennelly Henry B @ 237-3012
 - 714 Sonnesyn Peter N @ 293-6499
 - 719 Maltry Emile M Jr @ 232-5747
 - 725 Fritz Charles C @ 237-6376
 - 731 Fritzgerald Thos F @ 293-5942
 - 737 Mc Lennan John J @ 235-3773
 - 801 Webster Wm O @ 232-5543
 - 802 Christensen Darrell R @ 237-4945
 - 806 Greve Henry C @ 235-0886
 - 807 Duval David L @ 237-3021
 - 812 Fischer Al C income tax serv @
235-0295

- 818 Williams Rolland G @ 235-0880
- 819 Mehlich Gerald F @ 235-9190
- 825 Samuelson Edw O @ 293-5253
- 826 Jordan Wm C @ 232-2970
- 901 Bassett Leroy A @ 232-3104
- 902 Kalberg
- 907 Johnson Mae L Mrs @ 235-9613
- 908 Andersen Kenneth D @ 235-9195
- 913 Sweeney Lawrence F @ 237-9498
- 914*Wanner David L @ 237-0732
- 919 Vacant
- 920 Ornberg Paul C @ 235-0038
- 925 Gilles Kenneth A @ 232-1986
- 926 Laufer Jerome R @ 237-9333
- 1001 Lang Marvin E @ 232-8783
- 1002 Kiscaden Robt A @ 237-3008
- 1005 Riesgraf James A @ 232-1342
- 1009 Marback James R @ 235-5794
- 1012 Mc Merty James @ 237-3549
- 1013 Malnakog Ernest @ 232-3549
- 1021*Wrigley Howard W @ 293-5711
- 1027 Ohman Edw M @ 293-0931

**PEARL AV (FARGO)—FROM S 3D
WEST**

ZIP CODE 58102

**PLUM TREE RD (FARGO)—FROM
WOODLAND DR NORTH AND EAST**

- ZIP CODE 58102
- 1631 Ritchie Wm @ 235-6900
 - 1636 Wiedmann Otto @ 232-5877
 - 1637 Sanden Alton K @ 235-9285
 - 1642 Larsen Paul T @ 237-5374
 - 1643 Eggers Calvin M @ 235-5284
 - 1701*Klinkhammer Charles N 232-0890
 - 1702 Rosenthal Marguerite Mrs @ 232-8750
 - 1707 Rudrud Ralph D @ 232-6277
 - 1708 Gerlitz Waldo A @ 232-4937
 - 1714 Bentson B Charles @ 235-2485
 - 1715 Bricker James H @ 235-8141
 - 1720 Stapher Stanley A @ 237-9885
 - 1726 Nelson Donovan C @ 232-6632
 - 1732 Taylor Stanley G @ 235-5976
 - 1735 Stangl Philip E @ 237-0812

**RAINIER RUE (FARGO)—RIVIERA
HEIGHTS TRAILER COURT**

- ZIP CODE 58102
- 3502 Vacant
 - 3504 Reis Pius J @ 235-1220
 - 3506 Williams Harold L @ 293-1374
 - 3509*Hagen Bruce E @ 235-2090
 - 3510 Kindseth Larry D @ 235-1888
 - 3512 Christianson Milan D @ 235-1331
 - 3513*Sigmund Rudy @ 232-9560
 - 3514*Huisinger Mark L @ 237-5849
 - 3516*Stromberg Howard @ 293-3674
 - 3518 Johnson Alton W @ 293-5639
 - 3519 Vacant
 - 3520*Lacher Gary J @ 293-9852
 - 3522 Vacant

**RIVER DR (FARGO)—FROM END OF
35TH AV S SOUTH AND WEST**

- ZIP CODE 58102
- 3501 Mc Cormick Thos D @ 293-7983
 - 3502*Peterson John W @ 235-1429
 - 3506*Rademacher John F @ 293-9763
 - 3507*Nordbeck Dorothy A Mrs @
293-7158
 - 3512 Lepine Jas J
 - 3513 Johnson Randall E @ 293-7921
 - 3519*Goodman Stanley B @ 235-7851
 - 3521 Vacant
 - 3524 Collins J Michl @ 237-3548
 - 3525*Holt Philip B @ 232-5891
 - 3531*Hulbelt Steph W @
 - 3537 Cadieux Edw G @ 235-0061
 - 3601*Froiland Leslie H @ 237-4991
 - 3602*Olmstead Jerry D 237-9045
 - 3607*Geist Leroy A @ 235-2955

**RIVER RD N (FARGO)—FROM N
TERRACE NORTH**

- ZIP CODE 58102
- 723 Jallen Helmer @ 235-6958
 - Christofferson Hazel
 - 724 Larew Donald E @ 232-0745
 - 725 Pearson Wm W 232-0450
 - 727 Stone Mike F 237-4571
 - 729*Southwick Philip C @ 232-2794
 - 730*Ellis Geo A @ 293-3922
 - 732 Foster Forrest M @ 235-0226
 - 805 Olson Helmer I @ 235-6227
 - 806 Mc Connell Gerald A @ 232-5281
 - 806½*La Jesoe Eug A 293-3593
 - 807 Adams Raymond A @ 232-1604
 - 811 Vacant
 - 817*Levitt Gene 293-3614
 - 10TH AV INTERSECTS

**RIVER RD S (FARGO)—FROM 14TH S
SOUTHWEST**

- ZIP CODE 58102
- 3D AV INTERSECTS
 - OAKLAND AV INTERSECTS
 - 1330 Ormbreck Harlan K @ 235-6274
 - 1334 Schwer John W @ 235-2422
 - 1342 Scheel Fredk M @ 232-4557
 - 1348 Haggart Virginia L Mrs @ 237-4265
 - 1405 Pyle Lawrence E @ 232-6017
 - 1408*Carpenter James R @ 235-6018
 - 1414 Schlossman Wm A @ 293-0071
 - Schlossman Wm Jr
 - 1415 Harrington Wayne J @ 293-9767
 - 1422 Muscatell Thos E @ 235-9453
 - 1430 Graves Wm F @ 232-1107
 - 1435 Lemke Larry J @ 235-8605
 - 1436 Sgutt Marcella M Mrs @ 235-8732
 - 1442*Sorgen I David @ 232-1343
 - 1450 Nelson John D @ 232-1774
 - 1454 Wetzberger Leonard G @ 235-2449
 - 1458 Anderson Eliz G Mrs @ 232-4391
 - 1462 Papacek James @ 235-5243
 - 1465 Veit Scott D uphol
 - 15TH AV ENDS
 - 1502 Goldberg Frances G Mrs @ 235-9479
 - 1507 Lee Ronald E @ 235-2797
 - 1510 Huseby Lyle E @ 232-4788
 - 1513 Metzgar Frank A @ 235-8956
 - 1514 Holm Danl H @ 235-4035
 - 1517 Jenkinson Harold L @ 235-1215
 - 1518 Lashkowitz Shelley J @ 232-2276
 - 1522 Syverson Wm @ 232-2062
 - 1525 Rommesmo Ole @ 232-6478

DOYLE
CHECKER CAB CO.

Dial 235-5535

Fargo

Dial 235-5535

TEL. 235-5535

DOYLE TRANSIT CO-FM BUS CO.

COMPLETE BUS SERVICE
LOCAL AND NATIONWIDE
SENIOR CITIZENS SIGHTSEEING - CHURCH AND SCHOOL
SPORTING EVENTS

63 N. 5th St.

THE TOGGERY
INC.
QUALITY FIRST

Brookdale (Moorhead) 233-6315

Downtown Fargo 232-7133



**METROPOLITAN LIFE
INSURANCE COMPANY**
TEL. 235-7528
112 N. UNIVERSITY DR.

DON'S AUTOMATIC CAR WASH
FARGO — GRAND FORKS — BILLINGS
205 NORTHERN PACIFIC AVE.
TEL. 235-2261
BUDGET RENT-A-CAR OF FARGO
237-3445
1802 MAIN AVE., FARGO, N.D.

Harold E. Flint and Associates

Advertising Agency
Serving Advertisers in the Upper Midwest—Accredited Nationally
69½ BROADWAY FARGO, N. D. PHONE 237-4850

200
R.L. POLK & CO.'S

PEARL AV.—Contd
Olson Paul A @ 232-5815
450 Thompson Wilfred E @ 232-0676
452 Ingebretson Chester M @ 235-7056

**PLUM TREE RD —FROM WOODLAND
DR NORTH AND EAST**

ZIP CODE 58102
1631 Ritchie Wm @ 235-6900
1636 Wiedmann Otto @ 232-5877
1637 Sanden Alton K @ 235-9285
1642 Anderson Carl P @ 235-3925
1643 Hemmersbaugh Wm A @ 232-6001
1701 Thelan Wm 232-6971
1702 Rosenthal Marguerite Mrs @ 232-8750
1707 Rudrud Ralph D @ 232-6277
1708 Gerlitz W A @ 232-4937
1714 Benton Charles B @ 235-2485
1715 Bricker James H @ 235-8141
1720 Stapher Stanley A @ 237-9885
1726 Nelson Donovan @ 232-6632
1732 Taylor Stanley G @ 235-5976
1735 Haley Martin J @ 237-2029

**RIVER RD N —FROM N TERRACE
NORTH**

ZIP CODE 58102
723 Jallen Watch Repairing 235-6958
Jallen Helmer @ 235-6958
Severson Helen 232-6666
724 Rudd Stella Mrs @ 235-2434
725 Pearson Wm A 232-0450
727 Halvorson Wallace L 232-8400
729 Foleendorf Wm O @ 235-5076
730 Stockstad Orvis D @ 235-5044
732 Foster Forrest M @ 235-0226
805 Olson Helmer I @ 235-6227
806 Mc Connell Gerald A @ 232-5281
806½ Hatcher Geo 237-0166
807 Adams Raymond A @ 232-1604
811 Engekling Geo F @ 232-4541
817 Austin Oscar A @ 232-5888
10TH AV INTERSECTS

**RIVER RD S —FROM 14TH S
SOUTHWEST**

ZIP CODE 58102
3D AV INTERSECTS
OAKLAND AV INTERSECTS
1330 Bravold Rodger R @ 237-0848
1334 Scher John W @ 235-2422
1342 Scheel Fredk M @ 232-4557
1348 Haggart Virginia L Mrs @ 237-4265
1405 Fraase Wm K @ 235-6250

1408 Green Fred R @ 237-6970
1414 Clapp Edwin G Jr @ 237-5117
Clapp Edwin III
1422 Muscatelli Thos E @ 235-9453
1430 Graves Wm F @ 232-1107
1435 Roden Andrew J @ 235-4378
1436 Sputt Marcella M Mrs @ 235-8732
1442 Nelson Curtis H @ 232-2957
1450 Nelson John D @ 232-1774
1454 Wetzbarger Leonard G @ 235-2449
1458 Anderson Geo A @ 232-4391
1462 Cole Maude L Mrs @ 235-9318
15TH AV ENDS
1502 Goldberg Frances L Mrs @ 235-9479
1507 Knudson Henry G @ 237-0782
1510 Huseby Lyle E @ 232-4788
1513 Metzgar Frank A @ 235-8956
1514 Holm Danl H @
1517 Jenkinson Harold L @ 235-1215
1518 Lashkowitz Shelley J @ 232-2276
1522 Severson Wm
1525 Rommesmo Ole @ 232-6478

**ROBERTS ST —FROM NORTHERN
PACIFIC AV NORTH**

ZIP CODE 58102
4 Vacant
4½ Riley Apartments
1 Diehl C Mildred 232-0591
2 Trunkey Beth E 235-6777
3 Morrow Lena J Mrs 235-8007
4 Peterson Dorothy 235-2217
5 Albrecht Ann M 235-7468
6 Rakow Stella E 232-2702
7 Fulford Delia D Mrs 232-5027
8 Magerlin Fannie E 235-2897
9 Bordenoff Viola D 235-5446
STREET CONTINUED

10 Fargo Investment Co real estate 232-7138
12½ Riley Apartments
201 Barber Dallas A 232-3740
202 Pletan Clara B Mrs 232-7657
203 Manley Lillian C Mrs 235-2551
204 Vacant
205 Dahl Mary Mrs 232-5952
301 Parmeter Carmen A Mrs 237-9501
302 Geroux Marie M Mrs 235-6949
303 Nelson Florence I Mrs 235-0158
304 Vacant
305 Illa Alice F Mrs 235-5801
306 Barnes Ida 232-2013
401 Vacant
402 Vacant
403 Rice Grace S 235-9422
404 Lund Emma N Mrs 232-8007
405 Hagemeister Esther C 232-5600
406 Berry Helen M Mrs 235-4713
14 Fredericks Flowers Inc 232-7127

220 North 8th Street

AMERLAND Co.
SINCE 1900
232 2515

REAL ESTATE INSURANCE 232-2515

MLS

201
FARGO DIRECTORY OF HOUSEHOLDERS

ROBERTS ST—Contd
14½ Bowers Apartments
2 Vacant
4 Vacant
5 Eken Bernice
6 Vacant
9 Bordsen Vincent C 235-3047
11 Jenson Emma 232-7742
14 Mears G R 237-3748
17 Vacant
18 Jepson Ella 237-4379
20 Scott Beatrice T Mrs 232-7277

STREET CONTINUED
26 Hotel Gardner 232-2556
Hotel Gardner Silver Moon Inc 232-2556
Hotel Gardner Beauty Shop 235-7665
Hudson Advertising Agency 235-6231
Lounge Petite tavern 232-2556
Silver Moon Cafe (Gardner Hotel) restr
237-4123

1ST AV INTERSECTS
107 Dawson Hail Insurance Co 237-3311
Dawson Insurance Agency Inc 237-3311
Dawson Investment Co 237-3311

Bsmt Vacant
107½ Dawson Apartments
1 Lien Ella Mrs 232-0124
2 Dean A Wilson 235-6258
3 Grobe Oliver 235-8005
4 Schonberger Alice A 232-5097
109 Elaine Powers Figure Salon 235-4408
110 Graver Annex Building
114 Fossum Building
Interstate Business College 232-2477
Bsmt Interstate Duplicating Service letter
shop 232-6614

115 Northwest Hearing Aid Center Inc
235-2072
Avo Financial Service 232-3251
American Cancer Society North Dak Div
Inc 232-1385
116 Sornsin Co pimb contr 235-4429
117 Sweden House restr 232-7407

122 Vacant
124 Hotel Graver 235-5551
Cosmopolitan Club
Exchange Club
Kiwanis Club
Bsmt Vacant
124 Graver Hotel (Parking Lot)
2D AV INTERSECTS

3D AV INTERSECTS
403 Vacant
403½ Apartments
1 Gessell John J
2 Qualley Neil J 235-9391
3 Dobrznz Emma A Mrs 232-0274
4 Mc Master Donna

5 O'Brien Jon
6 Duvall David
7 Hammond B Lloyd 232-0464
8 Kleven Linda
9 Penn James J
10 Vacant
11 Lynner Alvin
304 Salvation Army 232-7071
Salvation Army Citadel Church 232-7071
305 Music Emporium Inc tchrs 235-0789

STREET CONTINUED
308 Isle Of Beauty 237-9939
309 Smith Follett & Crowl dry gds whol
232-1048
317 New York Hairstyling Academy 232-3831
324 Ivers Funeral Home Inc 235-1111
4TH AV INTERSECTS
400 Mark Building
State Motor Vehicle Dept 237-0430
408 Flame The night clubs 235-4531
B N RY CROSSES

5TH AV INTERSECTS
506 Pella Products Inc bldg materials
237-6206
514 Henderson Refrigerator Service 235-9698
Fettes Moving & Storage 235-1641
515 Askew Distributing Co whol gros
516 Normes Bernie 235-7275
517 Mel's Appliance Service Center 232-5988
519 Vacant
521 No Return
521½ Lyons Mamie A Mrs
6TH AV INTERSECTS

**SHEYENNE ST (WEST FARGO)—FROM
300 BLK OF W MAIN AV SOUTH**

ZIP CODE 58078
24 Hegland Harding
Wilson Wm
Rausch Apartments
1 Marquart Anton 282-4152
2 Daugherty Robt A 282-4593
3 Rausch Leone Mrs @ 282-3185
4 Rausch Richd A
Bsmt Vacant
28 Kenyon Jonathan C @ 282-0151
SW 1ST AV INTERSECTS
98 Newbury Edw W 282-0448
100 Grossman Shelby J Mrs 282-0439
101 Reiter Louis P @ 282-4507
107 Econ-O-Wash self serv Indry 282-9037
Rogne Paint & Supply Co 282-3426
110 Yonker Inc road contr 282-4486
121 U S P O (W F Br) 237-5771
SW 2D AV INTERSECTS

1301 5th Av. N.
SHERWOODS, Inc.
LUMBER AND FUEL
DIAL 235-6681
FARGO, N. DAK. 58102

HANSON MECHANICAL TRADE SCHOOL
SINCE 1918
Diesel — Welding — Body Repair — Automotive
TEL. 235-5563
65 NORTH 3RD STREET
FARGO, NORTH DAKOTA 58102

Merchants
NATIONAL BANK AND TRUST COMPANY OF FARGO
Member F. D. I. C.

505 N. 2nd Ave., Cor. 5th St. Tel. 235-0511



Flowers by MARTY

...Thoughtful Flowers...
TEL. 232-7457



315 BROADWAY, FARGO

PIONEER MUTUAL LIFE INSURANCE COMPANY

HOME OFFICE — FARGO, N. DAKOTA

203 N. 10th Fargo, N.D. Dial 235-7351

150 R L POLK & CO

OAK—Contd
 1102 Johnson John A @
 1105 Moffitt Harold W @ 235-8194
 1106 Sevenson Helen C @ 232-6666
 1110 Harris Nora S Mrs @ 232-7612
 1111 Vacant
 1114 Anderson Darrell D @
 1117 Myhre John E @ 232-8553
 1118 Dorff Walter F @ 232-2893
 1121 Running Chas E @ 232-8576
 1122 Danielson Kenneth A 235-6376
 1125 Anderson Lynn G 234-5085
 1126 Tierney Ruth Mrs @ 232-2878
 1130 Ohnstad Bernice C @ 232-3501
 1131 Egge Maureen H Mrs @ 235-0657
 1134 Fossum Iver @ 232-1011
 1135 Hustad John L @ 232-5665
 1138 Ames Polly D Mrs @ 232-6002
 1139 Erickson Hans @ 232-2020
 1142 Langseth Harriet O Mrs @ 235-4316
 1143 Cornell Wight W @ 235-6114
 1146 Bortnem J Oscar @ 235-8553
 12th av intersects
 1201 Under constn
 1302 Under constn
 1306 Laskey Roger L @ 232-3565
 1307 Briggs Lee S @ 235-4969
 1313 Monson Albert W @ 235-2526
 1317 Solberg Wayne O 232-4133
 1322 Bainstuble Thos K @ 235-1682

112
 OAK (South West Fargo)—From 5087
 7th av S south
 701 Dipple Alan N @ 282-4819
 708 Gartner Edwin 282-4264
 713 Fay Deane E @ 282-4682
 719 Jelinek Wm C @ 282-3343
 802 Westwood Beauty Salon beauty shop
 282-4128
 Hochhalter Duane H @ contr
 282-4128
 307 Moore Clifford R @ 282-4890
 808 Anderson Monte M @ 282-4568
 813 Loberg Vernus L @ 282-3439
 814 Anderson Warren B @ 282-3075
 819 Stensrud John W @ 282-3497
 825 Krueger Willard J @ 282-4580
 826 Young Lynn P jr 282-3390
 831 Skjonsby John G 282-4555
 832 Evenson Harvey F @ 282-4918
 837 Gearing Thos A @ 282-4455
 843 Williams John O @ 282-3326
 849 Keller Chas E @ 282-4559
 852 Vacant
 855 Kostman Wilmer A 282-4027
 867 Vacant

62
 OAKLAND AV—From Lewis west, 1
 south of 14th av
 3d intersects
 306 Lewis Edith Mrs @ 235-8400
 310 Otterson Kenneth U @ 235-6928
 314 Bond Kath Mrs @ 235-7060
 315 Elde Gertrude Mrs @ 235-7994
 318 Paulson Irene Mrs 235-1492

380 Samuel Erick F @ 232-1601
 4th intersects
 401 Baldwin Murray A 232-2802
 402 Utke Arnold R @ 232-1972
 bsmt Vacant
 409 Helfner Ragna A Mrs @ 234-6516
 413 Goldammer Enid M Mrs @ 235-5203
 414 Fritz Celestine Mrs @ 232-3555
 416 Christenson Lars E @ 235-8998
 417 Geller Sam @ 232-3429
 418 Mulvaney Margt Mrs @ 235-4640
 422 Krenz Louise Mrs @ 235-5682
 425 Ankerfelt Emil C @ 235-6374
 426 Baker Harry C @ 232-1126
 430 Erickson Harley E @ 235-2454
 433 Vacant
 434 Ramsey Edwin @ 232-0366
 437 Duncan Danl C @ 232-7349
 438 Holrocker Glenn B 232-0649
 441 Knutson Selmer T @ 232-4303
 445 Zimmerman Jacob @ 232-5738
 446 Lange Theo R @ 235-0650
 Overstreet Jan Mrs 235-5919
 Sandness Ronald 235-2896
 450 Klausung Robt L @ 234-6693
 451 Erickson Hennie Mrs @ 235-3706
 rear Higby Avis Mrs
 453 Forthun Margt L Mrs @ 232-1927
 454 Veen Ted G @ 232-3019
 457 Thimgan John H @ 235-3972
 458 Avery Paul W @ 232-1908
 5th intersects

62
 PARK AV—From S 5th east, 1 south of
 17th av

65
 PARK DR—From 700 21st av S north
 707 Madson Harold L @ 232-4734
 710 Levine Leonard 235-0002
 713 Fargo-Moorhead Executives Club
 235-8421
 O'Brien Leo C @ 235-8421
 714 Sandvigh Wayne M 234-6916
 719 Skarphol Melvin @ 232-5746
 725 Sanford Reed E @ 235-0922
 737 Techel Fred A @ 235-7775
 801 Webster Wm O @ 232-5543
 802 Krell Danl W @ 235-7764
 806 Grefe Henry C @ 235-0886
 807 Hill J P @ 235-4825
 812 Fischer A C @ 235-0295
 818 Aggergaard Richd D @ 232-3044
 825 Samuelson Edw O @ 232-8771
 826 Jordan Wm C @ 232-2970
 901 Brummond Dewey O 232-0040
 902 Bearman Merritt L @ 232-6348
 907 Johnson Herbert L @ 235-9613
 908 Andersen Kenneth D @ 235-9185
 913 Sweeney Lawrence F @ 234-9498
 914 Maxson John F 232-1691

919 Mammel Jerry D @ 232-5072
 920 Bushell Robt P @ 234-6786
 925 Gilles Kenneth A @ 232-1986
 926 Lauer Jerome R @ 235-5754
 1001 Lang Marvin E @ 232-8783

LEEF BROS. INC.

COMPLETE RENTAL SERVICE
 TOWELS — UNIFORMS — DUST CLOTHS — MOPS

DIAL 631-1382 (WADENA) OR 374-3880 (MINNEAPOLIS)

FARGO DIRECTORY OF HOUSEHOLDERS

151

PARK DR—Contd
 1005 Madsen Bertha Mrs @ 232-0027
 1009 Dimmer Sylvester J @ 232-4530
 1012 Lutheran Brotherhood Life &
 Health Ins Co 235-0031
 Payne Howard S @ 234-9966
 Porter Keith F @ 235-8466

62
 PEARL AV—From S 3d west, 1 south of
 13th av
 404 Norbeck Oliver G @ 235-7829
 408 Hornbacker Lyle @ 235-6918
 410 Evenson Wm E @ 235-6375
 416 Coulter Milton L @ 232-0010
 416f Romas Lillian Mrs 232-5443
 418 Nystrom Raymond E @ 235-2597
 420 Iwerks Roger D @ 235-9880
 422 Aalbu Hans O @
 432 Wee Bernard @ 235-7913
 440 Olsen Ronald L @ 232-9592
 441 Olson Paul A @ 232-5815
 450 Thompson Wilfred E @ 232-0676
 452 Ingebretson Chester M @ 235-7056

108
 PLUM TREE RD—From Woodland dr
 north and east, 1 east of Elm
 1631 Rieden Andrew J @ 235-4378
 1636 Wiedmann Otto @ 232-5877
 1637 Sanden Anton K @ 235-9285
 1642 Hustad Gay L @ 235-2504
 1643 Hemmersbaugh Wm A @ 232-6001
 1701 Lundberg Lowell W @ 235-4091
 1702 Rosenthal Richd C @ 232-8750
 1707 Rudrud Ralph D @ 232-6277
 1708 Vacant
 1714 Bentson B Chas @ 235-2485
 1715 Bricker Jas H @ 235-8141
 1720 Novak Sylvester T @ 232-4724
 1726 Nelson Donovan @ 232-6632
 1732 Taylor Stanley G @ 235-5976
 1735 Shafer Stanley E @ 235-4180

98
 RIVER RD N (Formerly Bluff)—From
 N Terrace north, 3 east of 1st
 723 Jallen Helmer @ 235-6958
 725 Jullen Watch Repairing 235-6958
 Grindahl Donna 232-7356
 724 Running Clarence A @ 235-2434
 725 Pearson Wm A 232-0450
 727 Nygaard Roland 232-0026
 729 Folestad Wm O @ 235-5076
 730 Stockstad Orvis @ 235-5044
 732 Foster Forrest M @ 235-0226
 805 Olson Helmer I @ 235-6227
 806 McConnell Gerald A @ 232-5281
 806f Helland Robt O 235-8454
 807 Adams Raymond A @ 232-1604
 811 Bekkerus Edw @ 235-8600
 817 Austin Oscar A @ 232-5438
 10th av intersects

62
 RIVER RD S—From 14th S southwest,
 1 west of river
 3d av intersects
 Oakland av intersects
 1330 Shafer E Maine @ 232-3513
 1334 Schwarz John W @ 235-2422
 1342 Scheel Fred M @ 232-4557
 1348 Haggart Wm R @ 232-6346
 1405 Warner Dennis K @ 235-8080
 1408 Green Fred R @ 237-6970
 1414 Clapp Edwin G jr @ 234-5117
 1422 Scherling Orlando K @ 232-3772

1430 Graves Wm F @ 232-1107
 1435 Kaasa Erling S @ 235-3250
 1436 Spitt Marcella M Mrs @ 235-8772
 1442 Balthausen Howard K @ 232-1711
 1450 Nelson John D @ 232-1774
 1454 Wetzberger Leonard G @ 235-5473
 1458 Anderson Geo A @ 232-4391
 1462 Cole Maude Mrs @ 235-9318
 15th av ends
 1502 Goldberg Jacob H @ 235-9479
 1507 Jackson LeRoy W 232-7286
 1510 Huseby Lyle E @ 232-4788
 1513 Metzgar Frank A @ 235-8956
 1514 Long Perry E @ 232-5000
 1517 Jenkinson Harold L @ 235-1215
 1518 Stern Beverly M Mrs @ 235-4618
 Kuehn Deena @
 bsmt Jacobson Alex 232-0839
 1522 No return
 1525 Rommesmo Ole R @ 232-6478

36
 ROBERTS—From Northern Pacific av
 north, 1 west of Broadway
 4-8 Equitable Life Assurance Society
 of the U S The 235-3349
 4f Riley Apartments

1 Diehl Mildred C 232-0591
 2 Trunkey Beth 235-6777
 3 Farmer Helen R Mrs 232-7769
 4 Vacant
 5 Hill Erna S 235-7145
 6 Rakow Stella 232-2702
 7 Fulford Della B Mrs 232-3027
 8 Magoffin Fannie 235-2897
 9 Borden Viola D 235-5446

Street continued
 10 Fargo Investment Co real est
 232-7138
 12f Riley Apartments
 201 Barber Dallas A 232-3740
 202 Pletan Clara B Mrs 232-7657
 203 McMullen Dorothy A 235-6556
 204 Hoverson Olga J Mrs 235-7797
 205 Ziegler Leona 232-1253
 301 Dunkirk Alice M Mrs 235-9266
 302 Geroux Marie M Mrs
 303 Nelson Florence I Mrs 235-0158
 304 Smedstad Evelyn 235-1523
 305 Vacant
 306 Vacant

401 Gunderson Dallas D 235-7497
 402 Woods Annette J 235-7952
 403 Rice Grace S 235-9423
 404 Lund Emma N Mrs 232-8007
 405 Hahn Audrey A 232-5038
 406 Berry Helen M Mrs 235-4713
 14 Fredericks Flowers 232-7127
 bsmt Vacant

14f Bowers Apartments
 1-2 Gordon Mavis 235-8783
 3-4 Vacant
 5-6 Myers Janice L Mrs 232-7955
 7-8 Nygard Selvin L 232-8061
 9-10 Bordsen Chas E 235-3047
 11 Vacant
 12 Vacant
 14-15 Vacant
 16-17 Marek John
 18-19 Vacant
 20 Skarsaune Karen Mrs
 Street continued
 20 Hotel Gardner 232-2558
 Hotel Gardner Beauty Shop
 235-7665
 Red Carpet restr 232-2556
 Hudson Adv Agcy 235-6231

608 First Ave. North (Fargo) Call 235-8219

The Original
GORSETT SHOP
 MAY WE COMPLIMENT
 YOUR BEAUTY?



Carle'

WIG

Shoppé'

Call
 237-6324
 Or Come
 To
 406
 Broadway

OVERVOLD LEASING, Inc.

RENT A NEW CAR BY THE
 HOUR — DAY — WEEK — MONTH

2302 S. University Dr., Fargo, N.D. 232-3366

We collect anywhere - We pay promptly! Send in your bills - We get you the money!
THE SERVICE COMPANY
The Oldest Collection Agency in the Northwest
R. P. BURFENING, Mgr. Collections and Adjustments
616 BLACK BLDG. Established in Fargo in 1914 Phone ADams 5-6683

(1961) R. L. POLK & CO.'S

104
NORTHWEST COURT (North Dakota Agri College Campus)

42
OAK-From River north to 12th av north, 1 east of 1st
GNRY crosses
 5th av intersects
 509 Dwyer Clyde G @ AAD5-9570
 512 Pederson Ida Mrs @ AAD5-1723
 514 Kohler Emma A Mrs AAD2-4165
 Pederson Elling AAD2-7631
 515 McConnell Agnes L Mrs @ AAD2-8618

6th av intersects
 601 Johnson Nels A @ AAD2-0642
 607 Hanson Arnold M @ AAD5-5275
 609 Deibert Peter M @ AAD2-1285
 611 Raam Even @ AAD5-8154
 616 Hatlestad Nels S @ AAD5-5193
 618 Holman Michl J @ AAD2-7809
 619 Bolgen Carl @ contr AAD2-0943
 Oberg Howard AAD2-7353

7th av intersects
 701 Johnson Robt A AAD5-5798
 703 Cotrufo Cosimo AAD2-2263
 704 Hall Hugh M AAD2-6525
 704 1/2 Hoffmeyer John J AAD5-3847
 705 Ludwig George AAD5-1644
 707 Anderson Alf M @ AAD5-9688
 709 Brown Henry J AAD2-3905
 bsmt Martinson Lois S AAD5-1307
 710 Klontz Lloyd F @ AAD2-0630
 711 Rindahl Duane A AAD5-6900
 712 Lofgren Henry AAD5-2191
 714 Williams Ella J Mrs @ AAD2-0697
 716 Anderson Esther Mrs @ AAD2-1968
 720 DuBord Robt E @ AAD5-1619
 724 DuBord Ernest J @ AAD5-7753
 725 Kemis Howard D @ AAD2-2161
 726 Olslund Hazel L Mrs @ AAD5-7127
 727 Sullivan Emma B Mrs
 733 Peterson Russell W @ AAD5-7872
 734 Hougland Walter E AAD2-5417
 737 Henning Knute A AAD2-0073
 740 Axford Argil L AAD2-4902
 742 Menke Everette R AAD5-9157
 743 Teigen Robt M AAD5-2685
 744 Strand Jennie Mrs @ AAD5-8122
 Waite Alice Mrs @ AAD2-5576
 747 Kelly Mary C Mrs @ AAD5-9103
 Kelly John C @ AAD5-1513
 bsmt Foy ED J AAD2-2149

8th av intersects
 9th av intersects
 10th av intersects
 1010 Lamb Kathleen M Mrs @ AAD5-4771
 1018 Waalen Earl O @ AAD5-6847
 1026 Grobe Sidney @ AAD2-5885
 1029 Larson Godfrey E @ AAD5-6721
 1030 Schulz Paul F jr AAD5-4997
 1033 Munter John R @ AAD2-2764
 bsmt Cornelius Henry
 1034 Deutsch John F
 1037 Mammel Jerry AAD5-5072
 1038 Maurer C Dwight AAD2-8687
 1041 Widdifield Russell B @ AAD5-9621
 1042 Swanson Monte V AAD5-0298
 bsmt Berg John AAD5-0260
 1045 Masdal Raynard G @ AAD2-8091
 rear Johnson Manley
 1046 Gunkel Edwin C AAD5-9713

11th av intersects
 1101 Forness Palmer W @ AAD5-2131

1102 Erickson Kenneth G AAD5-3914
 1105 Moffitt Harold W @ AAD5-8194
 1106 Kosin Leonard A @ AAD5-4607
 1110 Harris Albert W @ AAD2-7612
 1111 Berg R Wm @ AAD5-8834
 1114 Anderson Darrell D @
 1117 Myhre John E @ AAD2-8553
 1118 Dorff Walter F @ AAD2-2893
 1121 Running Chas E @ AAD2-8576
 1122 Danielson Kenneth A AAD5-6376
 1125 Batzlaff Walter L AAD5-0848
 1126 Tierney Wm J @ AAD2-2878
 1130 Ohnstad Bernice C @ AAD2-3501
 1131 Fargo-Moorhead Executives Club
 AAD5-8421
 O'Brien Leo C @ AAD5-8421
 1134 Fostud Iver @ AAD2-1911
 1135 Hustad John L @ AAD2-5665
 1138 Ames Polly Mrs @ AAD2-6002
 1139 Erickson Hans @ AAD2-2020
 1142 Langseth Elmer R @ AAD5-4316
 1143 Cornell Wright W @ AAD5-6114
 1146 Misch Eug W AAD5-4690
 12th av intersects

112
OAK (SWF)-From 5087 7th av S south 2 blks to 501 9th av south
 701 Crothers Donald H @ AAD2-3182
 704 Vacant
 713 Fay Deane E @ AAD2-4682
 714 Vacant
 802 Hochalter Duane H @ AAD2-4128
 804 Vacant
 807 Moore Clifford R @ AAD2-4890
 811 Under Constn
 819 Stensrud John W @ AAD2-3497
 825 Krueger Willard J @ AAD2-4580
 849 Keller Chas E @ AAD2-4569

62
OAKLAND AVENUE-From Lewis west to S 5th, 1 south of 14th av 3d intersects
 306 Lewis Paul K @ AAD5-8409
 Avallon Thos AAD5-1600
 310 Otteron Kenneth U @ AAD5-6928
 314 Neima J G @ AAD2-1845
 315 Eide Jerome J @ AAD5-7994
 318 Wimmer Gizella Mrs AAD2-2333
 364 Klein Roscoe B
 380 Samuel Erick F @ AAD2-1601

4th intersects
 401 Dixon Geo AAD5-6226
 402 Utke Arnold R @ AAD2-1972
 bsmt Formo Richd E AAD5-3077
 409 Dustin John C @ AAD2-3965
 413 Goldammer Enid M Mrs @ AAD5-5203
 414 Fritz Celestine Mrs @ AAD2-3555
 416 Christenson Lars E @ AAD5-8998
 417 Geller Sam @ AAD2-3429
 418 Mulvaney Gordon E @ AAD5-4640
 422 Krenz Martin H @ AAD5-5682
 425 Ankerfelt Emil E @ AAD5-6374
 426 Baker Harry C @ AAD2-1126
 430 Erickson Harley E AAD5-2454
 433 Bervin Leland K AAD2-5225
 434 Nord Mabel C Mrs @ AAD2-0356
 437 Duncan Daul C @ AAD2-7349
 438 Holorcker Glenn B AAD2-0649
 441 Knutson Selmer T @ AAD2-4303
 Knutson Carl O AAD2-4303
 445 Zimmerman Jacob @ AAD2-5738
 446 Trigg Donald AAD5-3815
 Conyers Ethel F Mrs AAD2-3407
 Hoffmeyer Ann Mrs

BUY
 BEST-
 BUY
 BOTH!
 W
 TV-RADIO
 D
 TV-RADIO
 A
 TV-RADIO
 Y
 BUY
 BEST-
 BUY
 BOTH!

★
KNIGHT PRINTING CO.
★
 PRINTING — BINDING — LITHOGRAPHY
 FARGO, N.D.
 Phone ADams 5-1121

FARGO DIRECTORY OF HOUSEHOLDERS (1961) 149

OAKLAND AV -Contd
 450 Stene Merrill V @ AAD2-5689
 451 Thue Donald A AAD5-7228
 bsmt Erickson Hennie Mrs @ AAD5-3706
 453 Forthun Margt L Mrs @ AAD2-1927
 454 Dosland Tharmon C @ AAD5-2164
 457 Thimgan John H @ AAD5-5972
 458 Avery Paul W @ AAD2-1908
 5th intersects

62
PARK AVENUE-From S 5th east 1/2 blk, 1 south of 17th av

64
PARK DRIVE-From 700 blk 21st av S north 1 blk and west 4 blks
 707 Burtell Sidney D @ AAD5-2658
 710 McMahon Bernard F @ AAD2-4571
 714 Murphy John M @ AAD2-4615
 719 Skarphol Melvin @ AAD2-5746
 725 Ratcliffe Ivan J @ AAD5-0859
 806 Grefe Henry C @ AAD5-0886
 812 Fischer A C @ AAD5-0295
 818 Aggergaard Richd D @ AAD2-3044
 825 Samuelson Edw O AAD2-8771
 Thompson Richd C @ AAD2-9589
 902 Strom Allan L @ AAD5-4144
 907 Johnson Herbert L @ AAD5-9613
 909 Under Constn
 920 Needham James L @ AAD5-0664
 925 Gilles Kenneth A @ AAD2-1986
 926 Lauer Jerome R @ AAD5-5754

62
PEARL AVENUE-From S 3d west to 5th, 1 south of 13th av
 404 Norbeck G @ AAD5-7829
 408 Boerth Edwin F @ AAD2-8447
 410 Evenson Wm E @ AAD5-6375
 416 Potter Westal M AAD2-0895
 416 1/2 Romsas Allen AAD2-5443
 418 Nystrom Raymond E @ AAD5-2597
 420 Howard Lloyd W @ AAD2-1492
 422 Aalbu Hans O @
 432 Wee Bernard @ AAD5-7913
 440 Palmer Paul W @ AAD2-0508
 444 Olson Paul A @ int dec AAD2-5815
 450 Thompson Wilfred E @ AAD2-0676
 452 Ingebretson Chester M @ AAD5-7055

106
PLUM TREE ROAD-From Woodland dr north and east, 1 blk east of Elm
 1631 Roden Andrew J @ AAD5-4378
 1636 Wiedmann Otto @ AAD2-5877
 1637 Sanden Alton K @ AAD5-9285
 1642 Hustad Gay L @ AAD5-2504
 1643 Young Ralph A @ AAD2-4603
 1701 Lundberg Lowell W @ AAD5-4091
 1702 Rosenthal Richd C @ AAD2-8750
 1707 Rudrud Ralph D @ AAD2-6277
 1708 Reardon Kenneth C @ AAD2-0209
 1714 Bentson B Chas @ AAD5-2485
 1715 Bricker Jas H @ AAD5-8141
 1720 Novack Sylvester T @ AAD2-4724
 1726 Nelson Donovan @ AAD2-6632
 1732 Taylor Stanley G @ AAD5-5976

1735 Shafer Stanley E @ AAD5-4180

98
RIVER ROAD NORTH (Formerly Bluff)-From N Terrace north to 10th av, 3 east of 1st
 723 Jallen Helmer @ AAD5-6958
 Jallen Watch Repairing AAD5-6958
 724 Running Clarence A @ AAD5-2434
 725 Pearson Wm A AAD2-0450
 727 Jacobsen Earl W AAD2-6714
 729 Fjolden Wm O @ AAD5-5076
 730 Stockstad Orvis @ AAD5-5044
 Davidson Lauretta AAD2-1332
 732 Foster Forrest M @ AAD5-0226
 805 Olson Helmer E @ AAD5-6227
 806 McConnell Gerald A @ AAD2-5281
 806 1/2 Vacant
 807 Adams Raymond A @ AAD2-1604
 811 Bekkerus Edw @ AAD5-8600
 817 Austin Oscar A @ AAD2-5438
 10th av intersects

62
RIVER ROAD SOUTH (Formerly Lewis)-From 14th av S southeast to 2d, 1 west of River
3d av intersects
Oakland av intersects
 1330 Shafer E Maine @ AAD2-3513
 1334 Schuer John W @ AAD5-2422
 1342 Scheel Fred M @ AAD2-5404
 1348 Haggart Wm R @ AAD2-6346
 1405 Wallwork Wm W jr @ AAD5-4730
 1408 Kurke John M @ AAD5-7473
 1414 Bardwell Robt @ AAD2-1546
 1422 Scherling Orlando K @ AAD2-3772
 1430 Graves Wm F @ AAD2-1107
 1435 Lehmkuhl Walter B @ AAD5-1222
 1436 Scutt Marcella Mrs @ AAD5-8732
 1442 Balthausen Howard K @ AAD2-1711
 1450 Nelsson John D @ AAD2-1774
 1454 Otteson Armond R @ AAD5-5473
 1458 Anderson Geo A @ AAD2-4391
 1462 Cole Maude Mrs @ AAD5-9318
 15th av ends
 1502 Goldberg Jacob H @ AAD5-9479
 1507 Rogers C Merle @ AAD2-2280
 1510 Hulseby Lytle E @ AAD2-4788
 1513 Metzgar Frank A @ AAD 5-8956
 1514 Long Perry E @ AAD2-5000
 1517 Jenkinson Harold L @ AAD5-1215
 1518 Stern Emanuel M @ AAD5-4618
 1521 Meyer Kenneth W @ AAD5-0333
 1525 Rommesmo Ole R @ AAD2-6478

36
ROBERTS-From N P av north to 6th av north, 1 west of Broadway
 4-8 Equitable Life Assurance Society
 AAD5-5349

4 1/2 **Riley Apts**
 1 Diehl Mildred C AAD2-0591
 2 Gillespie Grace I Mrs AAD5-6988
 3 Farmer Helen R Mrs AAD2-7769
 4 Bechtold Louis F AAD2-3669
 5 Hille Erna S AAD5-7145
 6 Hammond Mary E AAD5-8363
 7 Fulford Delia B Mrs AAD2-5027

MATHISEN TIRE CO.
 TIRES — BATTERIES — WHEEL BALANCING — BRAKE SERVICE
 RECAPPING AND REPAIRING
 920 Main Av. Fargo, N.D. Phone ADams 5-6481

North Dakota Agricultural College

"The People's College"

State College Station

Tel. 5-6411

(1956) R. L. POLK & CO.'S

OAK—Contd
 747—Contd
 bsmt O'Keeffe Jas 5-1550
 8th av intersects 98
 9th av intersects
 10th av intersects
 1010 Lamb Maurice F ©
 5-4771
 1018 Waalen Earl O © plstr
 5-6847
 1026 Grobe Sidney © 2-5885
 1029 Larson Godfrey E ©
 5-6721
 1030 Schulz Paul F jr ©
 5-4997
 1033 Munter John R ©
 2-2764
 1034 Christianson Odine W
 © 2-3065
 1037 Mammel John A ©
 2-3150
 1038 Maurer C Dwight
 2-8687
 1041 Widdifield Russell B ©
 5-9621
 1042 Martin Wilfred W ©
 5-2527
 bsmt Coste Robt 5-9392
 1045 Sateren Lawrence B
 Rev © 2-6336
 rear Vacant
 1046 Masdal Raynard G ©
 2-8091
 11th av intersects 100
 1101 Olstad Albert G ©
 2-6178
 1102 Blanch Maurice A ©
 2-5760
 1105 Moffitt Harold W ©
 5-8194
 1106 Kosin Leonard ©
 5-4607
 1110 Harris Albert W ©
 2-7612
 1111 Berg R Wm © 5-8834
 1114 Grangaard Edwood A ©
 2-5771
 1117 Myhre John © 2-8553
 1118 Dorff Walter F ©
 2-2893
 1121 Running Chas E ©
 2-8576
 1122 Danielson Kenneth A
 5-6376
 1125 Wiig Allen W ©
 5-7235
 1126 Tierney Wm J © 2-2878
 1130 Lerud Fred M © 5-9089

1131 Fargo-Moorhead Exec-
 utives Club
 O'Brien Leo C ©
 5-8421
 1134 Sanden Alton K ©
 5-9285
 1135 Hustad John L ©
 2-5665
 1138 Ames Wm D © 2-6002
 1139 Erickson Hans ©
 2-2020
 1142 Langseth Elmer R ©
 5-4316
 1143 Wilcox Chester A ©
 5-5483
 1146 Snyder Wm D © 2-0310
 12th av intersects

OAKLAND AVENUE—From 62
 Lewis west to S 5th, 1
 south of 14th av
 3d intersects
 306 Lewis Paul K ©
 5-8409
 Rich Jos E © 5-8965
 310 Otterson Kenneth U ©
 5-6920
 314 Orban Michl © 2-7078
 315 Eide Jerome J ©
 2-1601
 318 McCaul Herbert T
 2-4021
 380 Samuel Erick F ©
 2-1601
 4th intersects
 401 Laskey Stanley F
 2-5278
 402 Utke Arnold R ©
 2-1975
 409 Dustin John C ©
 2-3965
 413 Goldammer Enid M
 Mrs © 5-5203
 414 Fritz Celestine Mrs ©
 2-3555
 416 Christenson Lars E ©
 5-8989
 417 Geller Sam © 2-3429
 418 Mulvaney Gordon E ©
 5-4640
 422 Krenz Martin H ©
 5-5682
 425 Ankerfelt Emil C ©
 5-6374
 426 Baker Harry C ©
 2-1126
 430 Carlson Marie M Mrs ©
 5-7618
 433 Argonbright Donald J ©
 5-5105

The Northwestern Mutual Life Insurance Company of Milwaukee

Since 1857
 "The Choice of Those Who Compare"
 PAUL W. AVERY, General Agent
 and Associates

104½ Broadway

Phone 2-7175

FARGO DIRECTORY OF HOUSEHOLDERS (1956)

OAKLAND AV—Contd
 434 Nord Mabel C Mrs ©
 2-0356
 437 Larson Stanley E ©
 2-1777
 438 Horlocker Glenn B ©
 2-0649
 441 Knutson Selmer T ©
 2-4303
 445 Zimmerman Jacob ©
 2-5738
 446 Hanson Lawrence M ©
 2-4332
 McCall John E 2-6446
 bsmt Erickson Clayton
 2-0860
 450 Stene Merrill V 2-5689
 451 Morrill T O © 2-1585
 Erickson Duane O
 5-6648
 453 Forthun Margt L Mrs ©
 2-1927
 454 Johnson Herbert L ©
 5-9613
 457 Thingan John H ©
 5-5972
 458 Avery Paul W © 2-1908
 5th intersects 62
 PARK AVENUE—From S
 5th east ½ blk, 1 south of
 17th av

PEARL AVENUE—From S 62
 3d west to 5th, 1 south of
 13th av
 404 Norbeck Oliver G ©
 5-7829
 408 Lavine Ervine © 2-1176
 410 Evenson Wm E ©
 5-9496
 416 Brunsdold Merton O
 416½ Vacant
 418 Nystrom Raymond E ©
 2-2208
 420 Howard Lloyd W ©
 2-1492
 422 Aalbu Hans O
 432 Wee Bernard © 5-7913
 440 No return
 444 Olson Paul © int dec
 2-5815
 450 Thompson Wilfred E ©
 2-5815
 bsmt Vacant
 452 Ingebretson Chester
 M © 5-7056

PLUMBEE ROAD—From 106
 Woodland dr north and
 east, 1 blk east of Elm
 1702 Rosenthal Rich C ©
 2-8750
 RIVER ROAD N (Formerly 98
 Bluff)—From N Terrace
 north to 10th av, 3 east
 of 1st
 723 Jallen Helmer © wth
 repr 5-6958
 724 Running Clarence A ©
 5-2434
 725 Pearson Wm A 2-0450
 727 Strand Victor H
 2-5290
 729 Fোলendorf Wm O ©
 5-5076
 730 Mithun Irving O ©
 5-5044
 732 Burgess Charlotte M
 Mrs © 5-6989
 805 Olson Helmer E ©
 5-6277
 806 McConnell Gerald A ©
 2-5281
 807 Adams Raymond A ©
 2-1604
 817 Kuhn Kenneth © 5-9274
 10th av intersects

RIVER ROAD S (Formerly 62
 Lewis)—From 14th av S
 southeast to 2d, 1 west
 of River
 3d av intersects
 Oakland av inter-
 sects
 222 Frey Robt G
 230 Metzgar Frank A ©
 5-8956
 240 Hinz Louis E 5-6906
 911 Under constn
 923 Kvamme Bert © 3-3620
 1001 Overby Nels © 3-1026
 1002 Under constn
 1016 Bosworth M H ©
 3-6355
 1330 Shafer E Maine ©
 2-3513
 1334 Schwer John W ©
 2-0935
 1342 Scheel Fred M ©
 2-5404
 1348 Haggart Wm R ©
 2-6346

TEL.
 2-7143

REGER ELECTRIC

RINEY REGER

PAT REGER

1107
 1st AV.
 S.

To
 Be
 Sure



"Bernie"



INSURANCE
 AGENCY



—NOW—

CALL

5-4271

1441 So.
 13th St.

THOMPSON YARDS

PAINTS AND FUEL — LUMBER
BUILDERS' HARDWARE

Fargo: 212 N. 15th—Tel. 2-2511

Moorhead: 24 N. 5th—Tel. 3-1375

(1951) R. L. POLK & CO.'S

N P AV--Contd
648Fargo Glass & Paint Co
653 Standard Oil Co of Ind filling
sta
66547-0-6 Service gas sta
673 Korum Geo W gas sta
723Service Chevrolet Inc
†8th intersects
800Swift & Co whol meats
806-10 Union Transfer Co Bldg
ΔUnion Storage & Transfer Co
ΔRose Brokerage Co food
brokers
ΔBaker Mfg Co whol plmb &
htg
ΔLeslie John Paper Co The
whol
ΔLindsay Bros Co agrl implts
whol
ΔLarson Co Inc The elec appli-
ances
820Wallwork W W Fargo Inc autos
842-1000 Interior Lumber & Fuel
Co
†9th intersects
905Deep Rock Service Station
†10th intersects
1001-11 Wallwork used car lot
1002-32 Union Storage & Transfer
Co whse
1015Shamp Ralph H ●
1017Fagerlie Julian
†11th intersects
1101-15 Northern States Power Co
(gas plant)
1102-08Armour Creameries
ΔWinston & Newell Co whol gro
†12th intersects
1206Acme Welding Supply Inc
1213Branick Co Inc tire repr
ΔBranick Mfg Co Inc tire
repairing equip
†13th intersects

OAK--From river north to 12th av N,
1 east of 1st
†GNRy crosses
†5th av intersects
509Gessner Elmer H ●
512Pederson Clarence A ●
514Kohler Emma A Mrs ● furrier
Schafer Sarah R Mrs
515McConnell Louise Mrs ●
ΔMac's Transfer
†6th av intersects
601Johnson Nels A ●

607Graves Robt M ●
Graves Frieda Mrs nursing
home
609Deibert Peter M
611Raam Even ●
616Hallestad Nels ●
618Loomis Geo T ●
619Cobb Edwin J ●
†7th av intersects
701Johnson Robt A ●
703Brunelle Oliver J ●
704Olslund Curtis W
704½Bruil Chas E
705Bender Otto B ●
707Lohn Jens M ●
Lohn Barbara F Mrs letter
shop
709Brown Henry J ●
710Flynn Robt D
711Iken Dorothy A Mrs ●
712Bullock Arth W
714Williams Ella J Mrs ●
716Anderson Eli A ●
720Edlund Emma Mrs ●
724DuBord Ernest J ●
725Kemis Howard D ●
726Runsvold Joseph D ●
727 Sullivan Emma Mrs ●
733Peterson Alma Mrs ●
734Grondahl Arnold O ●
740Strand Duane
ΔAir Activities Inc
742Menke Everett R ●
743Oster R Gordon ●
744Strand Jennie Mrs ●
ΔTollefson Jeanette
†8th av intersects
†9th av intersects
†10th av intersects
1010Lamb Maurice F ●
1018Wanlen Earl O ● contr
1026Grobe Sidney ●
1029Larson Godfrey E ●
1030 Under Constn
1034Christiansen Odine W ●
1037Meintzer Wade M ●
1038Kelly Frank W ●
1041Widdifield Russell B ●
1045Sateren L B Rev ●
1046Hoff Robt E ●
†11th av intersects
1101 Vacant
1102Nelson Arth G ●
1106Kosin Fred B ●
1109 Under Constn
1110Hagen Irven K ●
1114Grangaard Edwood A ●

DAVEAU MUSIC CO.

"Largest Music Store in the Northwest"

613-17 1st Av. N.

TEL. 5577

INTERSTATE BUSINESS COLLEGE

North Dakota's
Largest and Friendliest Business College

114 Roberts

Fargo, North Dakota

Phone 2-2477

FARGO DIRECTORY OF HOUSEHOLDERS (1951)

OAK--Contd
1117Thompson John W ●
1118Dorff Walter F ●
1121Hintzen Geo W ●
1122Street John M
1126Tierney Wm J ●
1130Lerud Fred M ●
1131O'Brien Leo C ●
1134Sanden Alton K ●
1135Johnson Laurence E ●
1138Ames Wm D ●
1139Erickson Hans ●
1142Langseth Elmer R ●
1143Wilcox Chester A ●
1146Auman Donald ●
†12th av intersects

OAKLAND AV--From Lewis west to S
5th, 1 south of 14th av
†3d intersects
306Lewis Paul K ●
ΔRich Joseph E
310Otterson Kenneth U ●
315Eide Jerome J ●
340 Vacant
342 Vacant
380Samuel Erick F ●
†4th intersects
402Ulke A R
409Miller Henry
414Crowe Jas W ●
416Christenson Lars E ●
418Marple Raymond E ●
422Greenshields James M ●
425Ankerfelt Emil C ●
426Baker Harry C ●
430Carlson Marie M Mrs ●
433Norve Harold C ●
434Nord Mabel C Mrs ●
435 Vacant
438Horlocker Glenn B ●
441Knutson Selmer T
445Zimmerman Jacob ●
446Hanson Lawrence M
450Ankerfelt Lester E ●
451Morrill T O ●
453Forthun Margt L Mrs ●
454Johnson Herbert L ●
457Thimgan John H ●
458Schultz Richd W
†5th intersects

PARK AV--From S 5th east ½ block,
1 south of 17th av

PEARL AV--From S 3d west to 5th, 1
south of 13th av
404Norbeck Oliver ●
408Lavine Ervine ●
410Evenson Wm ●
416Hanson Henrietta Mrs ●
Teigland Geo E
418Nystrom Ray E ●
420Howard Lloyd ●
422Aalbu Hans ●
432Wee Bernard ●
440Gardner Foster J ●
444Davenport Robt ●
450Isaak Howard F ●
452Ingbretson Chester ●

RIVER ROAD N (formerly Bluff)--
From N Terrace north to 10th av,
3 east of 1st
723Jallen Helmer ● wtch repr
724Running Clarence A ●
725Rudd Harald M ●
Fargo Musicians Protective
Union
727Nelson Gust
729Polendorf Wm O ●
730Rudd P Axel ●
732Pearson Wm A
805Olson Helmer I ●
807Miners Roy A ●
817Symonds Brent M ●
†10th av intersects

RIVER ROAD S (formerly Lewis)--
From 14th av S southeast to 2d, 1
west of river
†3d av intersects
†Oakland av intersects
222Metcalfe Claire C jr
230 Vacant
240Hinze Louis E
1330Shafer E Maine ●
1334Schwer John W ●
1342Scheel Fred ●
1348Haggart Wm R ●
1405Wallwork Wm W jr ●
1408Koltes C C ●
1450McCready Jack D ●
1454 Vacant
†15th av ends
1510Huseby Lyle E ●
1514Iverson Sidney E ●

MOLL'S HEATING SERVICE

Radiation, Coleman Blend-Air, Scotsman Furnaces
Stokers—Air Conditioning—Oil Burner Service

1325 Front St.

Fargo, N. D.

Tel. 4455

802½ CENTER AV.

Farm Lands—City Property
MOORHEAD, MINN.

TEL. 5-1182

721 CENTER AV.

MOORHEAD

TEL. 3-1373

O. J. MORTENSON
REALTOR

Distinctive Flowers For All Occasions
Fargo's Best
Flowers

BROADWAY PHARMACY

Phones 7371 and 7372

Reliable Prescriptions Filled Promptly



CENTRAL LUMBER CO.

Coal—Building Material

FARGO DIAL 6477

MOORHEAD DIAL 3-0282

(1945) R. L. POLK & CO.'S

N P AV—Contd

- 617½ Holmgren Myra M Mrs furn runs
- 619 Knight Printing Co
Knight Nora Mrs @
- 620-22 Finch Co whol fruits
- 621 Ekko Film Service
- 621½ Baker Donald L
- 623 Schumacher Ralph L beverages
- 623a Sundt Alice Mrs restr
- 623½ Patrick Apartments
- Apartments:**
- 1 Johnson Hazel Mrs
- 3-4 Janneck Chas W
- 5 Newman Agnes Mrs
- 7-8 Long Margt L B Mrs
- 9-10 Manley Wm J
- 11-12 Barnes Ida H Mrs
- Street continued**
- 625 US Railroad Retirement Bldg
- 627-29 Dakota Hardware Co whol
- 628½ Tsiolis Jas
Vick Andrew
- 630 Armour & Co whol meats
- 631 Vacant
- 633-35 Model Laundry and Clnrs
- 633½ Model Hall
- Lee W T @
- 636-40 Crane Co whol plmbrs supplies
- 637 Fire Dept Headquarters
Fire Station No 1
Fargo Public Health Laboratory
- 639 City Hall
(For City Officials and Boards see Miscellaneous Section)
- Police Headquarters
- 648 Fargo Glass & Paint Co
- Roberts intersects**
- 703 Owens Greydon H fill sta
- 715 7-0-6 Service fill sta
- 723 Korum Geo W fill sta
- cor 8th Northern School Supply Co
Jacobson Oswald H used cars
- 8th intersects**
- 800 Swift & Co whol meats
- 806-10 Union Transfer Co Bldg
Union Storage & Transfer Co
Northern Liquor Co whol
Red Owl Stores Inc (office)
grocs
- Larson Co The elec appliances
Rose Basil E food broker
- 815 Vacant
- 820 Fleck Chevrolet Buick Co
- 840 Stoffels John E
- 842-1000 Interior Lumber & Fuel Co
- 9th intersects**
- 905 Schak Jos fill sta
- 10th intersects**
- 1011 Lien Gena C Mrs
- 1014-26 Union Storage & Transfer Co whse
- 1015 Shamp Ralph H

- 1017 Anderson Hattie Mrs
- Buzick John E
- Ellison Mabel
- Gebeck Wallace E
- Hill Gertrude M Mrs
- 1024-26 Winston & Newell Co whol gros
- 11th intersects**
- 1101-15 Northern States Power Co (gas plant)
- 1102-08 Armour Creameries
- 12th intersects**
- 1202 City Scales No 3
- 13th intersects**
- 1509 Interstate Co-operative Oil Assn bulk plant
- 1515 Chesley Lumber & Coal Co bulk plant
- OAK—From river north to 12th av N, 1 east of 1st**
- GNRY crosses 5th av intersects**
- 509 Jackson Harry D
Jacobson Clara Mrs
- 512 Pederson Clarence A @
- 514 Kohler Emma A Mrs @
- 515 McConnell Herman R @ parcel del
- 6th av intersects**
- 601 Johnson Nels A @
- 607 Graves Robt M @
- Riggs Ida Mrs
- 609 Deibert Peter M
- 611 Raam Even @
- 616 Martinson Martin @
Knutson Nick
- 618 Loomis Geo T @
- 619 Cobb Edwin J @
- 7th av intersects**
- 701 Johnson Robt @
- 703 Brunelle Oliver J
- 704 Olson Jos D
- 704½ Bruil Chas E
- 705 Bender Otto B @
- 707 Lohm Jens M @
- 709 Pederson C Arth
- 710 Ressler Rex L
- 711 Iken Geo R @
- 712 Bullock Arth W
- 714 Williams Ella Mrs @
- 716 Anderson Eli A @
- 720 Edlund Emma Mrs @
- 724 DuBord Ernest J @
- 725 Kemis Howard D @
- 726 Runsvold Jos D @
- 727 Sullivan Emma Mrs @
- 733 Peterson Alma Mrs @
- 734 Grondahl Arnold O @
- 740 Sorum Lynn F
- 742 Vacant
- 743 Olson Martin R @
- 744 Strand Jennie Mrs @
- 8th to 10th avs intersect**
- 1026 Grobe Sidney @
- 1029 Larson Godfrey E @

DAVEAU MUSIC CO.

"Largest Music Store in the Northwest"

613-17 1st AV. N.

TEL. 5577



**FARGO - DETROIT
ICE & FUEL CO.**
Mission Beverages
201 Front Fargo
Dial 4863



FARGO DIRECTORY OF HOUSEHOLDERS (1945)

OAK—Contd

- 1038 Kelly Frank W @
- 1045 Tibbals Josephine Mrs
- 11th av intersects**
- 1101 Lamb Maurice F @
- 1102 Nelson Arth G @
- 1106 Kosin Leonard A @
- 1110 Hagen Irven K @
- Vosburgh Devon C @
- 1114 Vacant
- 1118 Dorff Walter F @
- 1122 Peterson Roy I @
- 1131 O'Brien Leo C @
- 1135 Johnson Laurence E @
- 1139 Cochran Harry H @
- 1143 Wilcox Chester A @
- 12th av intersects**
- OAKLAND AV—From Lewis west to S 5th, 1 south of 14th av**
- 3d intersects**
- 310 Otterson Kenneth U @
- 315 Elde Jerome J @
- 380 Samuel Erick F @
- 4th intersects**
- 414 Walen Victor E @
- 416 Bjorkson Louis M
- 425 Ankerfelt Emil C @
- 426 Baker Harry C @
- 430 Carlson Axel G @
- 434 Nord Elmer E @
Hanson Ralph W
- 438 Horlocker Glenn B
- 441 Vacant
- 445 Eckmann Julia K Mrs @
- 446 Smith Herman N window trimmer
- 446½ LaVoy Oliver L
- 450 Ankerfelt Lester E @
- 451 Bujaee Chester G @
Yeandle Wesley M
- 453 Forthun Melvin L @
- 454 Johnson Herbert L @
- 457 Thimgan John H @
- 458 Chapman Leslie J @
- 5th intersects**
- PARK AV—From S 5th east one-half block, 1 south of 17th av**
- PEARL AV—From S 3d west to 5th, 1 south of 13th av**
- 404 Sorland John
- 408 Vacant
- 416 Hanson Henrietta Mrs @
Teigland Geo E @
- 418 Nystrom Ray E @
- 420 Hanson Anna Mrs @
- 422 Aalbu Hans @
- 432 Wee Bernard @
- 440 Cardner Foster J @
Bohnenblust Fred R
- 444 Turner Herbert L
- 452 Cartwright John E @
- RIVER RD N (formerly Bluff) — From N Terrace north to 10th av, 3 east of 1st**
- 723 Jallen Helmer
- 724 Rudd Stella Mrs @

- 725 Rudd Harold M @
- 727 Nelson Gust
- 729 Polendorf Wm O @
- 730 Rudd P Axel @
- 732 Moore Donald J
- 805 Kragero Selmer E
- Tweed Anna Mrs
- 807 Dayhuff Dale
- 817 Roswick Nels M
- 10th av intersects**
- RIVER RD S (formerly Lewis) — From 14th av S southeast to 2d, 1 west of river**
- 3d and Oakland av intersects**
- 222 Olmstead O Dale
- 240 Hinz Louis E
- 1334 Schur John W
- 1342 Metzinger Leon @
- 1408 McGuire John F @
- 15th av ends**
- ROBERTS—From N P av north to 6th av N, 1 west of Broadway**
- 6 City Assessors Office
City Health Dept
- 6½ Riley Apartments**
- Apartments:**
- 1 Eiden Ione Mrs
Edmonds Dorcas Mrs nurse
- 2 Leimbacher Alf H
- 3 Gallagher Ella Mrs
- 4 Wyatt Nell S Mrs
- 5 Hartman Wm D
- 6 Chapman Rose
- 7 Sydness Kenneth J
- 8 Gillespie Grace I
- 9 Riley Thos P @
- Street continued**
- 8 Hoberg Gust real est
Vincent John C real est
- 10 US War Price & Rationing Bd
- 12-14 Burroughs Adding Machine Co
- bsrat Bye Alf S barber
- 12½ Riley Apartments**
- Apartments:**
- 201 Vincent John C
- 202 Rice Cath M
- 203 Howard Ruth
- 204 Borderud Viola
- 205 Ziegler Leona
- 301 Dumkirk Alice Mrs
- 302 Mathieu Marie
- 303 Shaw Wm N
- 304 Warner Harold A
- 305 Bertel Carl A
- 306 Nordby Lorentz B
- 401 Myhre Clarence B
- 402 Edwards Geo C
- 403 Hanson Jean Mrs
- 404 Vacant
- 405 Dey Mary M Mrs
- 406 Berry Robt O
- Street continued**
- 14½ Bowers Apartments
- Apartments:**
- 1-2 Bader Irene A

DAKOTA TRACTOR & EQUIPMENT COMPANY

"Caterpillar"

Road Building and Contractors Equipment
Welding—Machine Work

610 N. 13th St.

Fargo, N. D.

Tel. 6651



PHONE 5050

OFFICE FURNITURE—ADDING MACHINES—L. G. SMITH-CORONA TYPEWRITERS
EDIPHONE DICTATING MACHINES

WHITTING'S OFFICE SUPPLY

612 1st AVE. N.

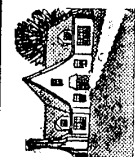

ACKERMANN REALTY CO.

Real Estate — Loans — Rentals — Insurance

DIAL 2-2461

512 BLACK BLDG.



DIXON LAUNDRY
and ZORIC
307 Dial
Broadway 7321
DRY CLEANING

(1940) R. L. POLK & CO.'S

MORE GOODS
ARE BOUGHT AND SOLD
THROUGH THE
CLASSIFIED BUSINESS LISTS
OF THE
DIRECTORY
THAN
ANY OTHER MEDIUM
ON EARTH

INTERIOR LUMBER & FUEL CO.

DEPENDABLE FUEL AND BUILDING
MATERIALS — FUEL OIL

FARGO, DIAL 5579

DILWORTH, TEL. 2381

CARLISLE & BRISTOL

HARDWARE, PAINTS AND VARNISHES
ELECTRICAL APPLIANCES AND STOVES

Dial 5541

67 Broadway

ACME DAIRY

DRINK ACME PROPERLY PASTEURIZED GRADE A MILK
"SAFER FOR BABIES"

701 N. 13th

Fargo, N. D.

Dial 2-2418

FARGO DIRECTORY OF HOUSEHOLDERS (1940)

**POLK'S
FARGO**

(CASS COUNTY, NORTH DAKOTA)

Directory of Householders, Occupants of Office Build-
ings and Other Business Places, Including a
Complete Street and Avenue Guide

1940

Copyright, 1940, by R. L. Polk & Co.

The city of Fargo is divided into two divisions. The northern division being that portion north of the N. P. Ry. right of way. The southern division being that portion south of the N. P. Ry. right of way. All streets run north and south, and all avenues east and west. The streets in the northern division are prefixed by the letter N, and the avenues are followed by the letter N. In the southern division the streets are prefixed by the letter S, and the avenues are followed by the letter S.

The odd numbers will be found on the east side of all streets in the northern division, and on the west side of all streets in the southern division. The odd numbers will be found on the north side of all avenues in both the northern and southern divisions.

Numbers run 100 to a block on all streets, beginning with both First Avenue North, and First Avenue South, and on all avenues, beginning with First Street North, and First Street South.

In the following list the named streets are arranged in alphabetical order followed by the numbered streets in numerical order, the intersecting streets being shown. The number of each building on the street is given in numerical order, and opposite the number is placed the name of the occupants or houseowner or tenant. In the business blocks containing offices the occupants are shown by room numbers where practicable, in apartment homes the number denotes the number of the apartment. In all streets both sides of the street are included in one list. The profession or business of individuals or firms is given only at their respective place of business; to find occupation of others refer to Alphabetical List of Names.

The symbol © following a householder's name indicates that we have received information during the canvass that the house is owned by some member of the family, but as the publisher cannot and does not guarantee the correctness of the information furnished, nor the complete absence of mistakes no responsibility for errors can be or is assumed, nor can the publisher furnish further information than that shown.

ASH — From S Terrace north to
river, 5 east of N 1st
N Terrace intersects
BLUFF—From N Terrace north to
10th av, 3 east of 1st
723 Anderson Geo R

724 Rudd Willard E ©
725 Rudd Harold M ©
727 Pearson Oscar
729 Polendorf Wm O ©
730 Rudd P Axel ©
732 Strobel Arth F



715 2nd AV. N.

G. M. C. TRUCKS ½ to 15 TON

DIAL 5561

ANDERSON-BEARSON





ACKERMANN REALTY CO.

Real Estate - Loans - Rentals - Insurance

DIAL 2-2461

512 BLACK BLDG.

CENTRAL LUMBER CO.

Coal—Building Material

FARGO DIAL 6477

MOORHEAD DIAL 3-0282

(1940) R. L. POLK & CO.'S

BLUFF—Contd
805 Korsmoe Adolph H
Sety Ray E
807 Sonquist Clarence L @
Farney Dennis V
808 Ardmau Lewis
817 Christianson Walter T land-
scape gdnr

10th av intersects

BROADWAY—From NPRy north to
limits, the main business street

- 1 Hotel Decotah
Katherine-K Corset Shop
Dahl Clarence
- 1-7 Penney J C Co dept store
- 2 LeChateau Cafe Inc restr
Boosalis Peter pop corn
- 2½ **N P Block**
Burdick & Burdick lawyers
Hamrey Helen E beauty shop
Fargo Jewelry Mfg Co
Wimmer's Jewelry
Bakko Helen
Larson Anna
Lindberg Anna
McLaughlin Lydia
Vicker Kath
- 4 Woolworth F W Co 5c to \$1.00
dept store
- 7½ Bingham Jas K justice of
the peace
Northwestern Mortgage
Security Co
Palmer Clarence P real est
Horwitz Peter
Stern Max Community Center
- 8 Fusfield's women's furms
Carol Hat Co
- 9 S & L Co dept store
- 10 Buttrely Stores Inc women's
furms
- 10½ Christianson Investment Co
real est
Johnson Albert I lawyer and
vice consul of Norway
Mutual Life Ins Co
- 11 Broadway Insurance Agency
Cass County Bar Assn
Cass County Taxpayers Assn
Fargo Insurance Agency
Hildreth Melvin A lawyer
Murphy Francis lawyer
North Dakota Taxpayers Assn
Inc
North Dakota Taxpayer
publication
Northern Abstract Corp
Northwestern Mutual Savings
& Loan Assn
Riverside Cemetery Assn
Shure & Shure lawyers
Swanson Beverage Co

- Union Central Life Ins Co
(Financial Dept)
United Commercial Travelers
12-14 Luger Furniture Co
13 Crum & Forster Co's Ins
Dakota Mutual Hospital Serv-
ice Assn Inc
First Federal Savings and
Loan Assn
Howell Geo P shoe rebldr
Greater North Dakota Assn
Lewis Tractor & Machinery Co
Russell McNair Co inv bankers
15-17 First Natl Bank & Trust Co
First Natl Bank Building
Lewis Robt S office

Rooms:

- 300-01 Equitable Life Assurance
Society
- 302 Hamilton Depositors Corp
Valley Investment Co
Swensgaard Agency employ-
ment agcy
- 304 Shaw Wm S dentist
Tainter Rolfe phys
- 306 Arnold Edith J Mrs C S pract
Arnold Horace F C S pract
- 307-08 Commercial Investment Co
auto finance
- 309 Vacant
- 310 Merchants & Jobbers Credit
Co
Mielke Helmut H lawyer
- 402 Western Adjustment & In-
spection Co
- 403 North Dakota Hospital Service
Assn
- 404-05 Interstate Commerce Comn
406 Vacant
- 407 Kostelecky Wm L dentist
- 408 Fire Underwriters Inspection
Bureau
- 410 Natl Carloading Corp
- 411 Fuller Brush Co
- 501 Finkle Chas E real est
- 502 Conmy & Conmy lawyers
- 504 Fargo Investment Co auto
finance
- 506 Brooks Lee F lawyer
U S Court Commissioner
VanOsdal Franklin J lawyer
- 507 Minn Mutual Life Ins Co
Simpson J P Agency
- 508 Hoese & Loseth Insurance Agcy
Insurance Credit Co
Mutual Trust Life Ins Co
Petroleum Transit Corp
- 509 Manning Edmond D mfrs agt
- 510 Quirk Thos A investments
- 601 Fuller & Powers lawyers
- 603-04 Northwestern Mutual Life
Insurance Co loan dept
- 605 Investors Syndicate

DAVEAU MUSIC COMPANY

"Largest Music Store
in the Northwest"

613-17 1st AV. N.

TEL. 5577



FARGO - DETROIT ICE & FUEL CO.

201 Front, Fargo
Dial 4863



FARGO DIRECTORY OF HOUSEHOLDERS (1940)

BROADWAY—Contd
First National Bank Building—Contd
606 Riggs Optical Co whol supplies
Street continued

- 16-22 Herbst Dept Store
 - 19 **Grady Building**
Thrifty Drugs Inc
Aronson Aaron lawyer
Gross Upstairs Jewelers
Haugrud Earl M phys
Muldready John J lawyer
Skonnord Dorothy Mrs
elocution tchr
Surgical Supply Co
 - 20 Bison Tavern
 - 20½ **Edwards Building**
Aylen Jas P phys
Bergstrom Emly
Camp-Fire Girls (Red Rvcr
Valley Camp Fire Council)
Clapp Edwin G office
Crary A W Agcy Inc ins
Cull J A & Co acct's
F & H Radio Laboratories
Fargo Advertising Agcy
Fargo Film Finishing Co
Greenwood Paper Co whol
Guardian Life Ins Co
Hanson R B Mfg Co auto
accessories
Hodge Herbert & Sons real est
Lamke & Weaver lawyers
McMullen Eulalia Mrs beauty
shop
Monson Leigh J lawyer
Nord Chas J
Northwestern Mutual Inv Co
Northwestern Natl Life Ins Co
Northwestern Poster Advertis-
ing Service Inc
Olson Bernt W naturopath
Pfeffer John G lawyer
Simonson Edw E real est
Skelsey Albert W phys
Tucker Jos W optometrist
Watson Earl M phys
Wisehart Otto M dentist
Bassett Robt B
Jacobs Lucille Mrs
Jeffries Ernest J
Maxwell Ernest L
Schaefer John
 - 22-24 Stern Alex & Co clothing
 - 23-25 Foss Drug Co
 - 23½ Brunsvold Amanda J Mrs
dmskr
Dalrymple C
Erickson Gunder goldsmith
Garberg Peter P lawyer
Henderson Martin S dentist
Ideal Finance Co
Lentz Audrey Mrs
Lutheran Welfare Society
Sustad Victor A chiropractor
Werre Herbert H chiropractor
- N P av intersects
ne cor N P av Dakota Natl Bank
51 Jeffries Ernest J barber and
beauty shop
52 Fargo Natl Bank
Fargo Natl Bank Building
52½ Rooms:
201-03 Peerless Finance Co

204-05 Hendrickson John E lawyer
206-07 Vacant
301-07 Works Progress Admin
Street continued

- 53 Star Cut Rate Drug of Fargo
Inc
 - 54-58 Kresge S S Co 5c-25c dept
store
 - 54½ **Kaufman Building**
Clarence's Beauty Shop
Dugut Arth G lawyer
Hives Eug G dentist
Kirsch Francis X lawyer
Lacy Ambrose C lawyer
Nelson Merle C piano tchr
North Dakota Woman's Chris-
tian Temperance Union
Ostfield John R phys
Sgut Emanuel lawyer
VanVlissingen Ernst vocal tchr
Weatherford Mildred beauty
shop
Loberg Leonard E
Olm Alice Mrs
Reed Ralph H
 - 55 Kinney G R Co Inc shoes
 - 55½ **Stern Building**
Askansen Max dentist
Barnes Norman J phys
Great American Ins Co of N Y
Kelly Wm J lawyer
Netcher & Co surety bonds
New York Life Ins Co
North Dakota Bankers Assn
North Dakota Board of Hair-
dressers and Cosmetologists
Northern & Dakota Trust Co
Thorp Wattam & Vogel
lawyers
Twin City Finance Co
- Apartments:
1 Morris Esther Mrs
2 Tompkins Gladys M
3 Peterson Bernice
6 Blumer P W
7 Nystrom Mollie Mrs
- Street continued
57 Hoenck's Fur Store
59 Helgeson V L beauty shop
Fargo Hairdressers & Cosme-
tologists Assn
Husome E L Mrs women's
furms
McCready Esther A Mrs mlr
60-62 Kresge S S Co 25c-\$1 dept
store
- Kresge Building**
Ford Wm J dentist
North Dakota Baptist State
Convention
Oleson Geo H dentist
Olson Clara chiropractor
Whiting L Danforth dentist
60½ Olson Agnes Mrs beauty shop
61 Cook Drug Co
63 Cupler Stambaugh & Tenneson
lawyers
Hale Jewelry
Lynne Ins Agcy
Stone-Stanton Music Co
Tenneson Bernt G lawyer
Wilson Chas V ins
64 Crescent Jewelry Co

PHONE 4818

L. C. SMITH

"THE TYPEWRITER STORE OF THE VALLEY"
RAY WHITING, MGR.

517 - 2nd AVE. N.

CORONA

FARGO TYPEWRITER CO.



BROADWAY PHARMACY

BROADWAY AND 1st AV. N.
PHONE 40

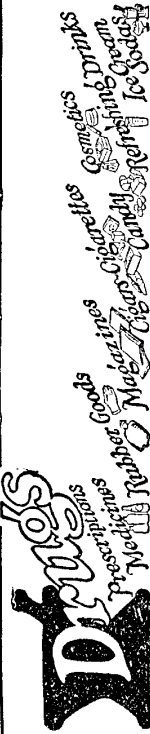

Drugs
Prescriptions
Medicines
Rubber Goods
Masks
Candy
Cigars
Cigarettes
Cosmetics
Drinks
Ice Cream
Ice Soda

CENTRAL LUMBER CO.

Coal — Building Material

PHONE 243

122 N. P. AVENUE

490

(1934) R. L. POLK & CO.'S

ASH—From S Terrace north to the river, 5 east of N 1st N Terrace intersects

BLUFF—From N Terrace north to 10th av, 3 east of 1st
710 Mattson Victor
723 Johnson Cato
724 Arnold Joan C
725 Rudd Harold M ©
727 Chapman Lloyd A
729 Folendorf Wm O ©
730 Rudd P Axel ©
805 Hatlie Olaf N
807 Meyers Aug R
817 Sonquist Clarence L ©
greenhouse
Sonquist John W
10th av intersects

BROADWAY—From N P Ry north to limits, the main business street

1 Hotel Dacotah
Dahl Clarence
Dacotah Hotel Grill
Brown Produce & Fuel Co
Reynolds Luther J barber
2 Ginakes Bros confrs
2½ N P Block
Burdick & Burdick lawyers
Crum Taylor lawyer
Fargo Jewelry Mfg Co
Wimmer's Jewelry
Berger Carrie
Hagen Abbie
Larson Anna
Lindberg Anna
Stanek Albina
3-7 Penney J C Co dept store
4 Woolworth F W Co dept store
7½ Northwestern Mortgage Security Co
Hoglund Elida H beauty shop
Kelly Wm J lawyer
Stern Max Community Center
Wood Allen W lawyer
8-10 Emporium dept store
Emporium Beauty Shop
9 S & L Co dept store
10½ Christianson Investment Co
Garberg & Johnson lawyers
Bjordahl Gertrude drsmkr
11 Backlund J Victor real est
Broadway Insurance Agency
Fargo Insurance Agency
Hidreth Melvin A lawyer
Meincke-Johnson Co genl contrs
Northern Abstract Co
Northwestern Mutual Savings & Loan Assn
Riverside Cemetery Assn
Shure & Murphy lawyers
Thorsell Leonard office
United Commercial Travelers

12-14 Luger Furniture Co
13 Crum and Forster Co's ins
Fargo Building & Loan Assn
Howell Geo P shoe rebldr
Cass County Taxpayers Assn
Greater North Dakota Assn
Russell McNair Co inv bankers

15 First National Bank & Trust Co
Northwest Bancorporation
15-17 First National Bank Building
Lewis Robt S office

Rooms:

300-01 Equitable Life Assurance Society
302 Svenggaard Letter Shop pub sten
Fuller Brush Co
Stenographers Replacement Service
304 Tainter Rolfe phys
306 Shaw Wm S dentist
307-08 Vacant
309-10 Great American Ins Co of N Y
402 Western Adjustment & Inspection Co
404 Commercial Investment Co auto finance
405 Freeman Paulina C S pract
406-07 Mutual Life Insurance Co of New York
408 Fire Underwriters Inspection Bureau
410-11 Minnesota Mutual Life Insurance Co
Simpson Agency ins
501-02 Conmy, Young & Conmy lawyers
504 Holes Addition real est
505-07 Thompson Yards Inc lbr
508 Vacant
509 Manning Edmond D mfrs agt
510 Quirk Thos A inv sec
601 Lawrence Murphy Fuller & Powers lawyers
603 Vacant
604 Northwestern Mutual Life Insurance Co of Milwaukee Wis loan dept
605 National Detective Bureau
606 Riggs Optical Co whol supplies
607 Vacant
Street continued
16-22 Horbst Department Store
Herbst Beauty Salon
Herbst Cafeteria
18 Edwards Building
Adams Chas E
Anderson Clarence J osteo
Bergstrom Emily drsmkr
Clapp Edwin G office

Cook Drug Co.

61 BROADWAY

Your
Druggists
PHONE 5445

FARGO DIRECTORY OF HOUSEHOLDERS (1934)

491

Crary A W Agency Inc ins
Cull J A & Co accts
F & H Radio Laboratories radio accessories
Green Clara P Mrs drsmkr
Greenwood Paper Co
Guardian Life Insurane Co of America
Jacobson Wm
LePage Helene Mrs
Lemke & Weaver lawyers
Lorshbough Walter J lawyer
Mackoff Fur Co
Mackoff Saml
Maxwell Ernest L
McLane Lois E
Morrish Wesley J office
Naftalin Co genl ins
Nord Chas J
Northwestern Fireworks Co
Northwestern Mutual Investment Co
Northwestern National Life Insurance Co of Minne-
apolls Minn
Pfeffer John G lawyer
Scott Lillian O
Shannon Daisy Mrs
chiropridist
Skelsey Albert W phys
Tucker Jos W optometrist
Watson Earl M phys
Wisehart Otto M dentist
19 Grady Building
1st fl Vacant
Brown Harrison lawyer
Haugrud Earl W phys
Mulready John J lawyer
Rohan Wm M real est
Skonnard Dorothy Mrs
elocution
Surgical Supply Co
20 Johnson John P cigars
22-24 Stern Alex & Co clothing
23½ Critchfield Ralph J phys
Erickson Gunder goldsmith
Genelli Studio photogs
Hed Paul J chiro
Henderson Martin S dentist
Hey Wm J watchmkr
Hofhikiss Wm M phys
Ideal Finance Co
Kalliusky Fred A dentist
Schram Walter C
cor N P av Dacotah Drug Co
N P av intersects
ne cor N P av Dakota National Bank
51 Jeffries Ernest J barber
52 Fargo National Bank

52 Fargo National Bank Building

52½ Bankers Life Co
Dahl John H ins adjuster
Isensee Earl H A lawyer
North Dakota Co-operative Wool Marketing Assn
53 Northern & Dakota Trust Co
Cosgriff & Clemens Inc ins
54-56 Kresge S S Co 5c-\$1 dept store
54½ Kaufman Building
Beard Marguerite theory tchr
Bridges H Mae Mrs piano tchr
Clapp Wm J lawyer
Croll Clara Mrs piano tchr
Goehl Wilma M
Hagen B M piano tchr
Hendrickson John E lawyer
Hughes Eug G dentist
Lacy Ambrose C lawyer
Newcomb Marion and Dorothy dancing academy
Newcomb Marion F
North Dakota Woman's Christian Temperance Union
Ostfield John R phys
Park Beard
Plann Sylvia piano tchr
Redetzke Roy K lawyer
Scutt Emanuel lawyer
Strandness & Torgerson lawyers
Weston Hazel Mrs violin tchr
55 Kinney G R Co Inc shoes
55½ Stern Building
Chial Alf photog and coal whol
Dimmick M Walter physlo therapy
Haugen Hans phys
Monson Leigh J lawyer
National Securities Co auto finance
New York Life Insurance Co
North Dakota Bankers Assn
Northwestern Mutual Aid Society
Red River Valley Mortgage Co
Richardson Thorp & Wattam lawyers
Slingsby Ira W dentist
VanOsdel Franklin J lawyer
Western National Fire Insurance Co
57 Hoenck's Fur Store
58 Edward's women's furngs
59 Joseph Abr furs

Fargo Glass and Paint Co.

GLASS — PAINTS — WALL PAPER
FLOOR COVERING

648 N. P. AVE.

PHONE 321

Chesley Lumber and Coal Co.

COKE FUEL OIL

SATISFACTION GUARANTEED

511 4th AVE. N.

Est. 1879

PHONE 2124

Sales and Service, Cor. 4th Ave. and 5th St. N.

DONOVAN MOTOR CO.
FARGO FORD DEALER

Phone 2100

Prescription

Druggists

BROADWAY PHARMACY

Phone 40 —

We Deliver

CRAIG BROTHERS

406-8 N. P. AVE.

Cylinder Regrinding
Boring and Honing
Auto Replacement Parts

608

(1928) R. L. POLK & CO'S.



BAKER INSURANCE AGENCY

Phones 112-113

113 Broadway Fargo, N. D.

INSURANCE and SURETY BONDS

FOR LUMBER SEE
CENTRAL LUMBER CO.

122 N. P. Ave.
Phone 243

FARGO HOUSEHOLDERS DIRECTORY (1928)

609

POLK'S FARGO

(NORTH DAKOTA)

Street and Avenue Guide and
Directory of Householders

1928

Copyright 1928, By R. L. POLK & CO.

The City of Fargo is divided into two divisions. The northern division being that portion north of the N. P. Ry. right of way. The southern division being that portion south of the N. P. Ry. right of way. All streets run north and south, and all avenues east and west. The street in the northern division are prefixed by the letter N, and the avenues are followed by the letter N. In the southern division the streets are prefixed by the letter S, and the avenues are followed by the letter S.

The odd numbers will be found on the east side of all streets in the northern division, and on the west side of all streets in the southern division. The odd numbers will be found on the north side of all avenues in both the northern and southern divisions.

On referring to this directory it will be found that the named streets and avenues are arranged in alphabetical order, and the numerical streets and avenues in numerical order as, 1, 2, 3; regardless of location.

Numbers run 100 to a block on all streets beginning with both First Avenue North, and First Avenue South, and on all avenues, beginning with First Streets North, and First Street South. For an example, if you desire to find 101 Third Street North, you would find it at the intersection of First Avenue North. If you desire to find 101 Sixth Avenue North, you would find it at the intersection of North First.

ASH—From S Terrace north to Red River, 5 east of N First

BLUFF—From N Terrace north to Tenth av, 3 east of First

- 710 Eydness Morton
- 723 Sivertson Arnold
- 725 Rudd H M
- 729 Folendorf W O
- 730 Rudd P A
- 805 Folkestad H O
- 807 Sonquist C L
- Sonquist J W

BROADWAY—From N P Ry north to limits the main business street

- 1 Hotel Dacotah
- Dahl Clarence
- rear Fargo Rubber Stamp Works
- McGoon Louis barber
- 2 Ginakes Bros confrs
- 2½ N P Block
- Baldwin E E photog
- Crum Taylor lawyer
- Fargo Jewelry Mfg Co
- Larson Anna

HENRY D. BROWN
CLEANER --- DYER --- HATTER

SHEYENNE ST Cont'd

1526 Olson Malory M & Debbie J [26] ▲
 1532 Warner Bruce C & Phyllis R [37] ▲701-281-0182
 1538 Oldham John E & Sandra K [29] ▲701-282-5275
 1550 George James III ▲
 George Mandy
 1602 Clark James W [37] ▲701-282-3028
 Clark James F701-282-3028
 1614 Vance Vicki L [25] ▲701-282-8204
 1620 Krueger Richard O & Mildred M [37] ▲701-282-3469
 1626 Hagemeister Ronald L & Margaret A [13] ▲701-492-0376
 1632 Larson David E & Barbara A [37] ▲701-282-4549
 1644 No Current Listing
 1855 B Mcintosh Lee T
 B Mcintosh Melissa
 D Wilson Spence C & Amy M
+ 19TH AVE W BEGINS
 1901 Wiedmann Heidi701-205-0879
 A Buckmeier Christie J701-205-1605
 B Welo Susan [2]701-356-3194
 E Neuleib Kyle [2]701-356-4279
 1905 Wienbar Danny701-205-1685
 A Peterson Michelle K
 C Mahlum Julie A
 D Wizarde Stephen C
 E Omang Jody L701-205-1259
 E Omang Kenneth701-205-1259
 F Barry Heather M
 F Schmidt Tyler R
 G Franzen Barbi L
 1909 A Robb Kirby D & Karla R [5]
 B Ramlo Bruce W & Lynn J [2]701-281-4771
 1913 B Hassenstab Rita
 D Kainz Jeremy L
 G Schroeder Dara E [2]
 H Messner Julie A [3]
 1917 A Ellingson James G
 A Ellingson Julie A
 B Jens Kristine M [2]
 D Schmidt Terry L
 1921 A Hubatch Jack C & Barbara J701-205-4912
 B BEAVER CREEK TOWNHOUSES apartments ..701-281-1314
 C Anderson Sammi J
 D Skalsky Jory T
 F Bertek Gary A [2]701-282-8917
 F Bertek Adam M701-282-8917
 1925 A Hanson Karl L
 C Arvig Ashley [3]701-277-3607
 D Beierle Heide E & David A701-205-1642
 E Lebaron Ana [3]701-356-0687
 E Lebaron Melissa701-356-0687
 1929 A Hanson Tami M [2]701-356-7302
 A Manne Hari
 C Klipfel Jim & Cheryl [2]701-356-4175
 D Terry Luci [2]
 1933 A Harris Kipp A [2]
 B Pffor Kevin L & Angie D
 C Jundt Robert R & Deborah J
 E Rice Danny L & Catherine M
 G Ackley Bryan S
 G Kresky Maryjean E
 G Lebaron Grisel
 1941 B Brookins Jackie
 C Lampe Dean E
 C Schmitz Carol D
 1945 Lang Charles701-356-0167
 Lang Michal701-356-0167
 A Schmelz Robert C Jr & Rebecca A
 B Ulferts Jamie A & Sarah J
 C McGregor Leah A
 C McGregor Dagan
 D Easler Heidi R
 1949 Phillips Lorelei D
 1953 A Bixby Bradley J
 E Beyer Aaron G
 E Beyer Brandon M
 E Theriault Robin M
 1957 Clemency Ryan
+ COUNTY HWY 17 S INTERSECTS
+ W BEATON DR ENDS
*** ZIP CODE 58078 CAR-RT R003**
 2125 R J LILEKS OIL CO oils-fuel701-282-4450
 R J'S CONOCO serv stations- gasoline & oil701-282-0696
 2205 ALL SEASON MOTOR SPORTS golf cars & carts ..701-282-2336
 CSN WELDING welding701-866-1036
+ 21ST AVE W BEGINS
 2503 Loberg Ronald W & Nancy K [6] ▲701-282-5015
 2605 Henning Donald L & Karen [7] ▲701-282-2069
 2711 Heiden Oris L [5] ▲701-282-4962
 2715 Heiden Devin L & Pamela [6] ▲701-282-7685
 2809 Heiden Wayne D [7] ▲701-282-6030
 Heiden Sandra701-282-6030
+ 32ND AVE E INTERSECTS
+ HORSESHOE CIR INTERSECTS
*** ZIP CODE 58078 CAR-RT R006**
 3306 212 DAKOTA SAUSAGE KITCHEN INC meat-retail
701-373-8196
 218 FRONTIER PHARMACY gift shops701-356-7455
 3330 No Current Listing
 100 CLOUD 9 SALON & DAY SPA beauty salons ..701-277-9772
 104 NATIVE SUN TANNING tanning salons701-356-4790
 108 GOODFELLS PIZZA pizza701-277-9898
 110 LIQUOR LODGE liquors-retail701-356-0777
 116 HOOLIGANS bars701-373-0770
+ 34TH AVE W BEGINS
+ GOLDEN SPIKE RD INTERSECTS
+ 37TH AVE E BEGINS
+ 38TH AVE E BEGINS

SHEYENNE ST Cont'd

+ 38TH AVE W INTERSECTS
*** ZIP CODE 58078 CAR-RT R004**
 3813 Rust John L [7] ▲701-282-8965
 3819 Stargardt Terry M & Ann M [7] ▲701-282-3246
 3825 Westall Scott D & Robin J [7] ▲701-282-0177
+ KENSINGTON DR ENDS
+ 40TH AVE E ENDS
+ S RIVER ESTATES WAY INTERSECTS
 4522 Eberhardt Arthur J & Vicki L [16] ▲701-281-2325
 4812 No Current Listing
+ 48TH AVE E INTERSECTS
 5048 Nitschke Harvey L [6] ▲701-277-1773
 Nitschke Patty A701-277-1773
+ 50TH AVE E INTERSECTS
 5102 Martin James E [6] ▲701-282-3740
 Martin Marlys701-282-3740
 5146 Matzke Martin M & Debra [7] ▲701-282-9463
+ 52ND AVE S INTERSECTS
+ 52ND AVE S INTERSECTS
+ COUNTY HWY 17 BEGINS
BUSINESSES 51 **HOUSEHOLDS 168**
SHEYENNE PARK CT (WEST FARGO)-FROM 899 15TH AVE W
*** ZIP CODE 58078 CAR-RT C011**
 1404 Lazorenko Donald A [7] ▲
 Lazorenko Candida M
 Thomson Candida
 1410 Ridgway Susan M [7] ▲701-356-3863
 1416 Markwardt Christopher A
 Markwardt Sommer D
 1422 Wohl Raymond A & Angela M [10] ▲701-277-1086
 1428 Rader Christopher L & Patricia A [10] ▲701-492-3150
 1433 Graening Donnie [3] ▲
 Graening Shelly
 1434 Reiter Gregory D & Patty J [11] ▲701-282-8722
 1439 Walsh Keith J & Donette A [17] ▲701-282-4828
 1440 No Current Listing
 1445 Moser Dustin D & Terri M [3] ▲701-282-8311
 1446 Yanish Kathleen M [11] ▲
 Yanish Robert M
 1451 Rossland Clint N & Nancy J [7] ▲701-277-8087
 1452 Brink Steven M & Shirley M [11] ▲701-293-3273
 1457 Clouse Ryan A & Noelle K [7] ▲701-356-0301
 1458 Reich Orrin L [8] ▲701-281-3480
 Reich Dean M701-281-3480
 1463 Torrance John R [11] ▲701-492-0368
 1464 Klemz Paul C & Sandy J [10] ▲701-281-1025
 1469 Hanson Gary A & Doreen [7] ▲701-281-1531
 1475 Schacher David W & Terri J [11] ▲
HOUSEHOLDS 20
SHEYENNE PARK PL (WEST FARGO)-FROM 1347 10TH ST W WEST
*** ZIP CODE 58078 CAR-RT C011**
 924 Jenson Travis J [2] ▲701-492-2784
 Jenson Ashley R701-492-2784
 925 Olsen Taylor ▲
 930 Reiter Darrel D & Julie A [12] ▲701-282-0819
 931 Barnard Kyle D & Dorothy D [13] ▲701-281-2093
 936 Schlosser Bernard R & Susan [8] ▲701-277-4694
 937 Cwiak Carol L [3] ▲701-281-7919
 942 Ramberg Michael V [7] ▲
 Ramberg Wendy S
 943 No Current Listing
 948 Larson Thomas L & Christy J [14] ▲701-281-2407
 949 Schafer Christopher L [4] ▲
 Schafer Rachel A
 954 Klose Kelse M [7] ▲
 955 Aakre Steven J & Patricia A [13] ▲
 960 Cote Jeff L & Sue E [4] ▲701-492-0914
 961 Reiser Jeff T & Beth A [7] ▲701-281-1093
 966 Husler Christoph K & Kristin K [7] ▲701-492-8870
 967 Skarsten Kevin A & Jara L [11] ▲701-492-8019
 972 No Current Listing
 973 Morro Donald J & Mary E [11] ▲701-356-0063
 978 Stein Jeffrey K & Karmen J [13] ▲701-282-3758
 979 Hovland Derek S [2] ▲
+ 10TH ST W INTERSECTS
 1006 Redenius Alan E & Michele H [17] ▲
 1007 Ristvedt Blaine W [7] ▲
 Ristvedt Michelle
 1012 Sather Dean K & Carol A [13] ▲701-277-9407
 1013 Stegman Terry & Sara [7] ▲701-433-0841
 1018 No Current Listing
 1019 Tyulyandina Sergey G [7] ▲701-492-0612
 1024 Rosenberg Chris A & Angela D [11] ▲701-277-3222
 1025 Quinn William J & Janet F [8] ▲701-492-7458
 1030 Thompson Christoph V & Annette M [7] ▲701-277-5614
 1031 Holcombe Florence E [9] ▲701-282-8406
 1036 Mullenberg Roger B II & Clara M [10] ▲701-282-0220
 1037 Pierce Cheryl A [2]701-282-8292
 1042 Demontingny Kenton M ▲
 1043 Sayers Dale L & Bonnie M [12] ▲701-282-6058
 SOHOTEC computers701-282-9557
 1048 Fleck Brad J [2] ▲
 Fleck Mandy
 1049 Kennedy Jeremy L [7] ▲
 1054 Baker Michael D [2] ▲
 Baker Daryl
 1055 Dahlen Michael W & Lisa G [16] ▲701-277-1686
BUSINESSES 1 **HOUSEHOLDS 38**
SHEYENNE RIVER WAY (WEST FARGO)-FROM 151 32ND AVE E
*** ZIP CODE 58078 CAR-RT R006**
 3015 Meyer Matthew J [5] ▲
 3123 ACE OF HEARTS LIMOUSINE limousine serv ..701-282-9366

SHEYENNE RIVER WAY Cont'd

Thomson Curtis L & Karen A [7] ▲701-277-0214
BUSINESSES 1 **HOUSEHOLDS 2**
SHEYENNE TRAILER CT (HORACE)-FROM 522 MAIN ST
*** ZIP CODE 58047 CAR-RT R002**
 1 Larson Luann B
 2 - 3 No Current Listing (2 Hses)
 5 Freed Donald [3] ▲701-282-2724
 8 Stair Lydia S
 11 - 12 No Current Listing (2 Hses)
 14 Molstre Ben [12] ▲701-281-3854
 15 No Current Listing
 18 Brown Larry R ▲
 19 Moser Ryan R701-282-3953
 20 No Current Listing
 21 Burcham Keith & Donna [2] ▲701-478-5631
 Christensen Danielle
 22 No Current Listing
 23 Walberg Duane A & Naomi K [30] ▲701-282-0633
 24 Hoffman George K & Melinda K [19] ▲701-282-8155
 25 Turchin Roger J & Janice S [30] ▲701-282-4278
 26 - 27 No Current Listing (2 Hses)
 28 Silk Melinda [3] ▲
 29 Hochhalter Ken M & Sharon M [29] ▲701-282-3999
 30 Jaskowski Timothy J [4] ▲701-281-1878
 33 Savageau Ajalie M
 34 No Current Listing
 35 Hanson Luann C [8] ▲
 36 Niemczyk Gary F & Lori [11] ▲701-282-2037
 38 No Current Listing
 39 Kalstad Wayne D & Renae K [16] ▲
 Paulson Shane A
 40 No Current Listing
 41 Jordahl Rocky A [9] ▲701-282-6674
 42 - 43 No Current Listing (2 Hses)
 44 Baumgartner Victor P [31] ▲701-282-7108
 Baumgartner John D701-282-7108
+ NELSON DR BEGINS
HOUSEHOLDS 35
SHILOH ST (WEST FARGO)
*** ZIP CODE 58078 CAR-RT R003**
 2200 Allen Robert T
 SHILOH EVANGELICAL FREE CHURCH churches
701-282-3247
BUSINESSES 1 **HOUSEHOLDS 1**
SHORT ST N (FARGO)
*** ZIP CODE 58102 CAR-RT C060**
 612 Sullivan Daniel G & Edith C [30] ▲701-232-0088
HOUSEHOLDS 1
SILVERLEAF DR S (FARGO)-FROM 5861 27TH ST S SOUTHWEST
*** ZIP CODE 58104 CAR-RT R018**
 5807 Brossart Gerald A701-212-1023
 Brossart Dawn701-212-1023
 5843 SORUM DESIGN-BUILD architects701-219-5601
 Sorum Paul J & Heather M [4] ▲701-293-5180
 5865 No Current Listing
 5885 Proano Maritza M [2]
 5919 Harris Chris T [4] ▲701-235-2877
 Harris Tara L701-235-2877
 6010 Rauser Claire M
 Rauser Carol S
BUSINESSES 1 **HOUSEHOLDS 6**
SOMMERSET LN (MOORHEAD)-FROM 2681 6TH AVE N
+ 6TH AVE N INTERSECTS
+ LANCASTER DR CONTINUES
*** ZIP CODE 56560 CAR-RT C006**
 171 Moore Warren M & Diane F [50] ▲218-287-2294
 172 Sisk William E & Martha K [18] ▲218-233-0656
 173 Rechtenbach Loretta D [12] ▲
 174 - 176 No Current Listing (3 Hses)
 177 Bachan Dale H [15] ▲218-233-8255
 178 Nehk Donald A [10] ▲218-236-8646
 Nehk Gloria J218-236-8646
 179 Jacobs Joanne R & Lawrence J [21] ▲
 180 No Current Listing
 181 Hanson Arvilla M [13] ▲218-236-8234
 182 Beaken Leonard F [18] ▲
 183 Perrin Charlotte R [50] ▲
 184 Bjorem Dale L [50] ▲218-233-7751
 185 Senn Pat [2]218-233-7467
 186 - 188 No Current Listing (3 Hses)
 189 Wolff Leeann K [10] ▲218-291-1191
 190 Guetzkow Wesley A & Linda M [10] ▲218-233-2848
 191 Meehan James H & Shirley M [16] ▲218-236-7760
 193 Payton Howard G & Eleanor J [31] ▲218-236-7136
 194 No Current Listing
 195 Jeffrey Edith R [22] ▲218-233-4956
+ LANCASTER DR INTERSECTS
HOUSEHOLDS 24
SOMMERSET AVE (MOORHEAD)-FROM 6611 4TH ST N NORTHEAST
SOMMERSET BLVD (WEST FARGO)-FROM 911 SOMMERSET DR NORTH
*** ZIP CODE 58078 CAR-RT C004**
 914 Vaagen Paul D & Norine G ▲701-282-4855
 918 Silbernagel Ronald O & Janet M [11] ▲701-277-4899
 920 Beck Dale H [4] ▲701-281-9503
 Beck Linda A701-281-9503
 924 Gross Paul ▲
 926 Schmidt David P & Anita F [3] ▲701-282-3134
 928 Buckley Andrew W & Arlene V [16] ▲701-282-6415
 BUCKLEY MASONRY INC masonry contractors701-282-6415
 930 Zum Michael J & Lou A [14] ▲701-277-0285

SHEYENNE ST Cont'd
 226 PETERMANN PLUMBING & HEATING plumbing contractors701-282-3346

+ 3RD AVE W INTERSECTS
 308 ARTHUR'S ON SHEYENNE restaurants701-282-4728
 VETERANS OF FOREIGN WARS veterans' & military org701-282-4728
 309 Hieb James C [2]701-282-5035
 HIEB JAMES C DDS dentists701-282-5035
 322 FARGO-MOORHEAD MAGAZINE publishers-magazine701-282-3260
 MIDWEEK EAGLE newspapers
 PIONEER ENTERPRISES INC shoppers' news publications
 WEST FARGO PIONEER newspapers
 Witham Donovan C [14]▲
 Witham Betty J

+ 4TH AVE W INTERSECTS
 402 GO WIRELESS INC cellular telephones701-281-8060
 404 FANCY PAWS PET SALON pet washing & grooming701-282-7387
 408 DOUG'S BARBER SVC barbers701-282-0884
 409 STATE BANK & TRUST banks701-282-4403
 410 AUDREY'S BEAUTY SHOP beauty salons701-282-5807
 411 Hubacher Steven ▲
 412 TROPICAL FISH SHOPPE pet shops701-277-8727
 416 SHEYENNE LIQUOR MART liquors-retail701-282-5438
 424 CREATIVE LEARNING PRESCHOOL schools701-356-0475
 434 SPORTS WEST LANES bowling centers701-282-3910

+ 5TH AVE W INTERSECTS
+ 5TH AVE W INTERSECTS
 501 Fischer Lauredean E & Darren L [7]▲701-492-9142
 502 Buck Kathleen K
 BUMPER TO BUMPER AUTO PARTS auto parts & suppl-retail-new701-282-6176
 J W AUTO PARTS auto parts & suppl-retail-new701-282-6176
 511 Gruer Kenneth E & Barbara A [11]▲701-282-7395
 524 STOP N GO convenience stores701-282-3172

+ 6TH AVE W ENDS
+ 6TH AVE W INTERSECTS
 601 Schulz Randall S [9]▲701-277-1939
 602 CURRENT ENVIRONMENTAL SLTNS envrntl & ecolg serv701-281-2322
 620 SOOPER STOP convenience stores701-282-5230

+ 7TH AVE W INTERSECTS
 702 COMMUNITY PRESBYTERIAN CHURCH churches701-282-4135
 706 Muhl Bonnie L & Gary L [25]▲701-282-9139
 708 Obermoller Andrew C [4]▲701-433-0156

+ 8TH AVE W ENDS
 802 Majkrzak Deborah J & David S ▲701-282-6551
 805 No Current Listing
 806 Olson Craig W [8]▲701-277-5049
 807 - 811 No Current Listing (3 Hses)
 813 Meisch Sherilyn [1]701-281-6036
 815 No Current Listing
 817 Bowman Amanda701-281-1192
 819 Ueland Keith M [7]701-356-0294
 821 - 825 No Current Listing (3 Hses)

+ 9TH AVE W INTERSECTS
 902 Werlinger Barbara C & William A [3]▲701-282-0115
 904 Hegge Paul I & Jane M [12]▲701-282-0760
 906 Rudlang James A & Jane M [21]▲701-282-8506
 907 Sumpter Christophe L
 908 Peterson Arthur R & Mary B [13]▲701-282-8759
 911 - 915 No Current Listing (2 Hses)
 919 Cooper Mary E [2]
 Cooper Curtis B

+ 9 1/2 AVE W INTERSECTS
 923 Bruns Jennifer
 936 Johnson James D & Marianne H [25]▲
 954 Moen Carol R & Milton K [27]▲701-282-3508
 956 Tintes Amelia J & Joseph M [9]▲701-282-7243
 958 No Current Listing

+ 10TH AVE W INTERSECTS
 1002 Tintes Wallace [32]▲701-282-3082
 1004 Sackman Anita V [29]▲701-282-7143
 1006 Haring Stacy L [4]▲
 1008 Ernst Phyllis M [29]▲701-282-4277
 1010 Lauth Brian M & Kimberly L [27]▲701-281-1541

+ 10 1/2 AVE W INTERSECTS
 1048 Olmsted Tammy L [3]▲
 1052 Murphy Vernon J [18]▲701-282-0234
 1054 Miller Ryan L ▲
 Miller Jason L
 1056 Moody Jo A & Richard L [40]▲701-282-4087
 1058 Miller Wade D [8]▲
 Miller Nicole
 1060 Brenden Daniel S [15]▲
 1062 Goudreau Rejean O & Gayle P [26]▲
 1066 Rolfe Mary J [16]▲701-492-0144
 1079 Biwer Joanne L & Edward G [29]▲

+ 11TH AVE W ENDS
 1100 Brotten Rodney [4]701-277-0644
 A Abrahamson Charles H & Violet F [5]701-282-8611
 C Schuler Lois M [5]701-281-1791
 D Sprunk Edward B & Martha K [21]701-281-7090
 E Boechler Linda M [2]
 G Dahlien William L & Mary M [5]701-433-0535
 H Hill Melanie K [5]701-433-0592
 I Ensrud Allan R [5]701-277-7243
 L Nithschke Esther & Matthies [5]701-282-3073
 M Fenno Ronald G [5]
 M Fenno Jake
 M Forbes Calvin L & Loretta M701-281-6434
 N Christlieb Vashii C [13]701-281-0339
 O Schroeder Dwight G & Eleanore C [5]701-492-9393
 P Paulsen Gudrun J & Everett N [3]▲701-282-3104
 1105 Johnson Nancy K & Paul A [17]▲701-282-5714
 1112 Knudson Deann L [3]▲

SHEYENNE ST Cont'd
 1120 No Current Listing
 1140 Kimball Lucille A [23]▲701-282-4981

+ 12TH AVE W INTERSECTS
 1201 Camarillo Juan J ▲
 Camarillo Jeannie L701-282-5892
 1202 Flom Nels E & Neil V ▲701-282-5892
 1204 Crary Charles F & Beth A [14]▲701-282-8514
 1210 PRESCRIPTION SHOP pharmacies701-282-4665
 1220 Dangerfield Jon [2]701-234-4467
 Jacobson David [9]701-234-4445
 MERITCARE physicians & surgeons701-234-4445
 MERITCARE WEST FARGO physicians & surgeons701-234-4445
 Nyhus Corey [9]701-234-4445
 1229 Smith Eugene H Jr & Gayle D [23]▲701-282-0379

+ 13TH AVE W INTERSECTS
 1308 Torgerson Julie A [12]▲701-281-1622
 1314 No Current Listing
 1320 Scholten Ben I [25]▲701-282-8372
 Scholten A B701-282-8372
 1326 Shea Chad R & Kristine M [5]▲701-277-0680

+ RUE AVE BEGINS
 1414 Wieland Alon C & Merle E [11]▲701-282-9470
 1420 Woodruff Delores A & Michael W [18]▲701-281-0303
 1430 West Flora C & William W [21]▲701-282-6698
 1438 Reiten Alma J & Donald S [34]▲
 1450 No Current Listing
 1456 Saunders Donald M [21]▲701-281-0489
 1508 Wyum George A & Edith M [29]▲701-282-3594
 1514 Emery Gerald A & Marvin A [26]▲701-282-4715
 1520 Sinner Dan Jr [18]▲701-282-4070
 Sinner Lyle J701-282-4070
 1526 No Current Listing
 1532 Werner Bruce C & Phyllis R [34]▲701-281-0182
 1538 Oldham John E & Sandra K [26]▲701-282-5275
 1550 Fremstad Clifford L & Viola M [14]▲701-282-3286
 1602 Clark James W [34]▲701-282-3028
 Clark James R701-282-3028
 1614 Vance Vicki L [22]▲701-282-8204
 1620 Krueger Mildred M & Richard O [34]▲701-282-3469
 1626 Hagemester Ronald L & Margaret A [10]▲701-492-0376
 1632 Larson Barbara A & David E [34]▲701-282-4549
 1645 Kasowski Bonita K [13]▲
 Lynn Bonita K [11]▲

+ 17TH AVE W ENDS
+ COUNTY ROAD 17 S INTERSECTS
 1909 Robb Kirby D & Karla R701-356-2005
 1921 Loyland Wayne701-356-0177
 Loyland Blake701-356-0177
 B BEAVER CREEK rental agencies701-281-1314
 C Praguske David B & Sheryl M701-282-6152
 F Hause Kelly
 1925 Lebaron Ana701-356-0687
 A Soine William L & Lesley A701-356-0380
 1929 Butler J701-282-6139
 D Huseby Luci A
• ZIP CODE 58078 CAR-RT R003
 2125 R J LILEKS OIL CO oils-fuel701-282-4450

+ COUNTY HWY 17 INTERSECTS
 2503 Loberg Ronald W & Nancy [3]701-282-3329
 2605 Henning Donald L & Karen [3]▲701-282-2069
 2711 Heiden Oris L [2]701-282-4962
 2715 Heiden Devin L & Pam [3]▲701-282-7685
 2809 Heiden Wayne D [3]▲701-282-6030
 3605 Kurtenbach Mary H
 3813 Rust John L [3]▲701-282-8965
 3819 Stargardt Terry & Ann M [3]▲701-282-3246
 3825 Westall Scott & Robin [3]▲701-282-0177

• ZIP CODE 58078 CAR-RT R002
 4222 Eberhardt Arthur J & Vicki L [13]▲701-281-2325
 4812 No Current Listing
 5048 Nitschke Patty A [3]701-277-1773
 Nitschke Jason A701-277-1773
 5102 Martin James E [3]701-282-3740
 Martin Marlys701-282-3740
 5146 Matzke Martin M & Debra [3]▲701-282-9463

BUSINESSES 43 HOUSEHOLDS 125

SHEYENNE PARK CT (WEST FARGO)-FROM 951 15TH AVE W
• ZIP CODE 58078 CAR-RT C011
 1404 Lazorenko Candida M [3]▲701-282-8577
 Lazorenko Don A701-282-8577
 1410 Ridgway Susan M [3]▲701-356-3863
 1416 Doehling Jason O701-277-1086
 1422 Wohl Angela M & Raymond A [7]▲701-277-1086
 1428 Rader Christopher L & Patricia A [7]▲701-492-3150
 1433 Graening Donnie ▲
 Graening Shelly
 1434 Reiter Gregory D & Patty J [8]▲701-282-8722
 1439 Walsh Keith J & Donette A [14]▲701-282-4828
 1440 No Current Listing
 1445 Schmitz Karen [5]▲
 Schmitz Paul D
 1446 Taylor Eric D & Jennifer K [7]701-281-2441
 1451 Rosslund Clint N & Nancy J [3]▲701-277-8087
 1452 Brink Steven M & Shirley M ▲701-356-0301
 1457 Clouse Noelle K & Ryan A [4]▲701-281-3480
 1458 Reich Orin L & Dean M [5]▲701-492-0368
 1463 Torrance John R [8]▲701-281-1025
 1464 Kienz Paul C & Sandy J [8]▲701-281-1531
 1469 Hanson Gary & Dorene701-281-1531
 1475 No Current Listing

HOUSEHOLDS 19

SHEYENNE PARK PL (WEST FARGO)-FROM 1347 10TH ST W WEST
• ZIP CODE 58078 CAR-RT C011
 924 Freehauf Danell R [7]▲701-282-0324
 Freehauf Daniel701-282-0324

SHEYENNE PARK PL Cont'd
 925 Danielson Chadd A [3]▲
 Danielson Deanna L
 930 Mansager Michael J [2]
 931 Barnard Dorothy D & Kyle D [11]▲701-281-2093
 936 Schlosser Bernard R & Susan [5]▲701-277-4694
 937 Lillejord Lori [3]701-277-8130
 942 Glover Wendy [2]
 Ramberg Michael V [3]▲
 Ramberg Wendy S
 943 Kolle Lynn A & Ronald E [8]▲
 948 Larson Christy J & Thomas L [11]▲701-281-2407
 949 Albrecht Rachel [2]▲701-356-4890
 954 Klose Kelse M [1]▲
 Sholts Lori D [11]▲
 955 Pederson Suzanne M [13]▲
 960 Cote Jeff L & Sue E ▲701-492-0914
 961 Reiser Jeff T & Beth A [4]▲701-281-1093
 966 Husler Christoph K & Kristin K [4]▲701-492-8870
 967 Skarsten Kevin A & Jara L [8]▲701-492-8019
 972 Larson Raymond L Jr & Jodi [5]▲701-492-8051
 973 Morro Donald J & Mary E [8]▲701-356-0063
 978 Stein Jeffrey K [10]▲
 979 Dahl Julie M & Gregory L [12]▲

+ 10TH ST W BEGINS
 1006 Redenius Alan E [14]▲701-282-7960
 Redenius Nicklaus A701-282-7960
 1007 Ristvedt Blaine W & Michelle [3]▲701-281-8810
 1012 Sather Carol A [8]▲
 1013 Stegman Sarah & Terry [3]▲701-433-0841
 1018 No Current Listing
 1019 Tyulyandina Sergey G & Irina I [2]▲701-492-0612
 1024 Rosenberg Angela D & Chris A [9]▲701-277-3222
 1025 Quinn Janet F & William J [5]▲701-492-7458
 1030 Thompson Christoph V & Annette M [4]▲701-277-5614
 1031 Sievers Kimberly L ▲701-282-0220
 1036 Mullenberg Clara M & Roger B [7]▲701-282-0220
 1037 Erickson Martin J & Patti [4]701-277-0964
 1042 Muldoon Dennis Jr [10]▲
 1043 Sayers Dale L & Bonnie M [8]▲701-282-6058
 SOHO TECH computers701-282-9557
 1048 Easton John & Tammy701-281-2075
 1049 Kollman Amy
 1054 No Current Listing
 1055 Dahlen Michael W & Lisa G [13]▲701-277-1686

BUSINESSES 1 HOUSEHOLDS 40

SHEYENNE RIVER WAY (WEST FARGO)
• ZIP CODE 58078 CAR-RT R003
 3015 Meyer Matthew J [2]701-356-0982
 3123 ACES LANDSCAPING landscape contractors701-356-1085
 Thomson Curt K & Karen A [3]▲701-277-0214

BUSINESSES 1 HOUSEHOLDS 2

SHEYENNE TRAILER CT (HORACE)-FROM 565 MAIN ST
• ZIP CODE 58047 CAR-RT R002
 5 Freed Donald701-282-2724
 8 - 13 No Current Listing (5 Hses)
 14 Molstre Ben [9]▲701-281-3854
 16 Desotel Thomas D [16]▲
 18 Bartosh Rhianna L [2]701-282-4580
 19 Schick Karla K [15]▲701-282-4580
 20 Sneed David M [11]▲
 21 Olson Jessy701-277-0536
 22 No Current Listing
 23 Walberg Duane A & Naomi K [27]▲701-282-0633
 24 Hoffman George K & Melinda K [16]▲701-282-8155
 25 Turchin Roger J [27]▲701-282-4278
 Turchin Terry L701-282-4278
 26 Lende Larry [3]▲701-282-8868
 27 - 28 No Current Listing (2 Hses)
 29 Hochhalter Kenneth E & Sharon M [26]▲701-282-3999
 30 Jaskowski Timothy J701-281-1878
 31 No Current Listing
 33 Fosse Desiree [3]▲
 34 - 35 No Current Listing (2 Hses)
 36 Cossette Lorene K [2]▲701-282-2434
 Niemczyk Gary F & Lori [8]▲701-282-2434
 37 Lommen Doug
 Morrison Michael J [2]
 38 No Current Listing
 39 Kalstad Renae K & Wayne D [13]▲701-281-0462
 40 No Current Listing
 41 Jordahl Rocky A [6]▲701-282-6674
 42 Sundlie Barry S & Jolene R [13]▲701-282-4456
 43 Smith Darren L [2]▲701-281-1880
 Smith Erin701-281-1880
 44 Baumgartner Victor P [28]▲701-282-7108

+ NELSON DR BEGINS

HOUSEHOLDS 36

SHILOH ST (WEST FARGO)
• ZIP CODE 58078 CAR-RT R003
 2200 SHILOH EVANGELICAL FREE CHURCH churches701-282-3247

BUSINESSES 1

SHORT ST N (FARGO)-FROM 73 S TERRACE N NORTH
• ZIP CODE 58102 CAR-RT C06
 612 Sullivan Daniel G [27]▲701-232-0088

+ N TERRACE N BEGINS

HOUSEHOLDS 1

SOMERSET LN (MOORHEAD)-FROM 2681 6TH AVE N
+ 6TH AVE N INTERSECTS
+ LANCASTER DR CONTINUES
• ZIP CODE 56560 CAR-RT C006
 171 Moore Warren M & Diane F [7]▲218-287-2294
 172 Sisk William E & Martha K [15]▲218-233-0656
 173 - 174 No Current Listing (2 Hses)

SHEYENNE ST
1200 Krueger Richard O & Mildred
1626 Hagemeister Margaret A & Ronald Scott

SHEYENNE PARK CT (WEST)
FARGO)-FROM 951 15TH AVE W
ZIP CODE 58078 CAR-RT C008

1404 Braaten Kevin M & Mary
1410 Borg Brandon
1416 Hoper Isaiiah H
1422 Wohla Raymond
1433 Schmidt Kent L

SHEYENNE PARK PL (WEST)
FARGO)-FROM 1347 10TH ST W
ZIP CODE 58078 CAR-RT C008

924 Freehauf Jason
925 Kasin Charles A
930 Reiter Darrell D & Julie
931 Barnard Kyle D & Dorothy
936 Kuehl Brian D & Heidi

SHEYENNE PARK PL (W F)
1024 Rosenberg Christopher A
Rosenberg Angela D
1025 Weisgram Jennifer L

SHEYENNE TRAILER CT (HORACE)
ZIP CODE 58047 CAR-RT R002

10Werre Val D
Werre Rae A
4 Hoyt Jeremy G
8 Baumgartner Marcy J

SHORT ST (FARGO)-FROM 73 SOUTH TER NORTH
ZIP CODE 58102 CAR-RT C060

+NORTH TER INTERSECTS
HOUSEHOLDS 1

SOMERSET LN (MOORHEAD)-FROM 299 LANCASTER DR SOUTH
+6TH AVE N INTERSECTS
ZIP CODE 56560 CAR-RT C006

171 Not Verified
172 Sisk William E & Martha
173 Rechtenbach Loretta D
175 Lubitz Marie A

SOMERSET LN (M)
188 Not Verified
189 Wolff Leann K
190-191 Not Verified (2 Hses)

+LANCASTER DR BEGINS
HOUSEHOLDS 24

SOMERSET LN N (MOORHEAD)
SOMMERSET AVE (MOORHEAD)-ZIP CODE 56560 CAR-RT R003

813 Peterson Judy J
HOUSEHOLDS 1

SOMMERSET BLVD (WEST)
FARGO)-FROM 967 SOMMERSET DR
ZIP CODE 58078 CAR-RT C004

914 Grunewald Aldon J
918 Silbernagel Ronald O
Silbernagel Ben
920 Freed Denise K

926 RADER JIM ENTERPRISES
merchandising mach opr
Trucano James E & Beth

SOMMERSET DR (WEST FARGO)-FROM 599 9TH ST E NORTHEAST
+6TH AVE E INTERSECTS
ZIP CODE 58078 CAR-RT C004

902 Nelson Wayne
905 Witham Betty J & Donovan
906 Marsolek Paul N
909 Arnold Stan

1027 Hanes Roger W
Hanes Susan
+Petersen Susan C

+10TH ST E INTERSECTS
1102 Winter Daniel A & Carol
1103 Ness Michael G

1108 Monson Nathan D
Monson Nate D
1109 Attleson Kenneth O & Linda
1114 Goodin Roy L & Sandra

+12TH ST E INTERSECTS
1312 Stenerson Robert
1320 Borslien Lester G & Gloria

1327 Ekren Patricia A
Ekren Marty J
1328 Herman Paul E & Priscilla

SOMMERSET DR (W F)
1336 Lien Paul D & Marlys
1414 BRIGHT BLINDS bldg mtce serv

1419 McKinnon Jared T
McKinnon Gared T
1422 Asheim Margaret J
1427 Sunderland Thomas E

+SOMMERSET LN ENDS
+17TH ST E INTERSECTS
BUSINESSES 4 HOUSEHOLDS 44

SOMMERSET LN (WEST FARGO)-FROM 1387 SOMMERSET DR EAST
ZIP CODE 58078 CAR-RT C004

534 Aalgaard Terry L & Judy
535 Not Verified
542 Buchholz Ronald W & Kaye
543 Not Verified

612 Warner Todd A
Warner Deanne K
620 Faircloth Julie
Faircloth Kenneth A

677 Jackson Julie A
Jackson Cormican J
Stearns John B
684 Peterson Randolph D

SOMMERSET PL (WEST FARGO)-FROM 601 12TH ST E
ZIP CODE 58078 CAR-RT C004

1056 Smith Douglas M & Cynthia
1059 Vigen Donald L
1064 Praguske Sherry L
1067 Muzzy Mitchell B & Joannette

SOURWOOD CT (FARGO)-FROM 3327 11TH ST S
SOUTHWEST

SOUTH DR (FARGO)-FROM 1831 7TH ST S WEST
ZIP CODE 58103 CAR-RT C032

SOUTH DR (F)
702 Erickson Michele J
Erickson Shelly
706 Thoreson Richard D

710 Breker Eugene I & Cathleen
BREKER EUGENE farm
711 Bertel John W
714 Youngs Melissa M & Victor

801 Herbst Richard K
Herbst Susan E
802 Nelson Donald C
805 Vanvalkenburg Michael J

901 Thomas Frank E
+9TH AVE S INTERSECTS
902 Dennis Mary J & Robert
905 Linson Larry P

SOUTH TER (FARGO)-FROM 601 ELM ST EAST
ZIP CODE 58102 CAR-RT C060

1 Dilbeck Beth R
Dilbeck Kyle L
+6TH AVE N BEGINS
4 Bates David M

707 Treichel Ken
8 Mattern Leroy A & Tamara
12 Carlson Matthew R
Haider Brenda K

37 Not Verified
40 Schiommann Robert C & Nancy
41 Mihlbauer George R & Arlette
44 Bernard Thomas J

Your Corporate Travel Specialists
OUR PROFESSIONAL STAFF IS HERE TO SERVE YOU

237-0000 - Previously Downtown
236-9770 - Formerly Horvik Travel

Fargo • 1401 32nd Street SW
Moorhead • 10 4th St. N.



901 Westrac Dr.
1-800-726-1764



"For All Your Laser Printer Needs"

Tel. (701) 293-6865
FAX (701) 239-4410

SANTIAGO BLVD to SOMERSET BLVD

348

▲ HOMEOWNER

SANTIAGO BLVD (F) cont'd

- 4457 Not Verified
- 4458 Vacant
- 4469-4470 Not Verified (2 Hses)
- 4481 Cossette Donn D & Kristine
- 4482 Niekamp Lary R & Linda ▲
- 282-8272
- Niekamp Linda 282-8272
- 4493 Epping Ronald J ▣+ ▲ 282-7245
- 4494 Not Verified
- 4510 Coughlin Thomas F & Ruth ▣+ ▲
- 282-6742
- 4511-4523 Not Verified (3 Hses)
- 4534-4547 Vacant (4 Hses)
- 4558 Offleier Le Ann
- 4559 Elmore Rob J & Jackie ▣ ▲ 281-0831
- 4570 Vacant
- 4571 Not Verified
- 4578 Thilmony Fred & Linda ▣+ ▲ 282-8762
- 4582 Supler James D & Tamera ▣ ▲
- 282-2741
- HOUSEHOLDS 23

SERVICE DR (FARGO)-FROM 12TH AV N
102

- ZIP CODE 58102

SHEYENNE ST (WEST FARGO) 112A

- ZIP CODE 58078

- 24 RAUSCH APARTMENTS 282-3185
- 1-3 Not Verified (3 Apts)
- 4 Rausch Richard A & Alice ▣+ ▲
- 282-3185
- 25 BARKER'S RACING EQUIPMENT auto
- performance 277-8802
- 27 PARTY CONNECTION THE part of
- classic floral 281-0767
- 28 ELIZABETH'S ON SHEYENNE gift shop
- 282-0998
- 29 CLASSIC FLORAL 281-0767
- + SW 1ST AV INTERSECTS
- 101 DU BOIS & SONS MASONARY INC
- gent contrs 282-8712
- 107 ECON O WASH self serv Indry
- WESTSIDE HAIR ATTRACTIONS beauty
- shop 281-2777
- 110 LARSON'S SUPER VALU gro 282-4479
- 114 BEN FRANKLIN STORE 282-9537
- 121 Vacant
- + SW 2D AV INTERSECTS
- 205 S K REALTY INC 282-4203
- 210 FIRST BANK FARGO 282-6960
- 213 Not Verified
- 221 SILVER DOLLAR BAR 281-0715
- 224 HOME UPHOLSTERY 282-2810
- Peterson Gary ▣+ ▲ 282-2810
- + SW 3D AV INTERSECTS
- 308 V F W POST NO 7564 282-4728
- 309 HIEB J CHRISTOPHER dentist 282-5035
- 318 TASTEE FREEZ ice cream dlrs 282-6350
- 319 SHEYENNE BARBERS 282-9594
- 321 SANDY'S DONUTS doughnut shop &
- restr. 281-0430
- 322 PIONEER ENTERPRISES INC
- newspaper 282-2443
- MIDWEEK EAGLE publ 282-2443
- + SW 4TH AV INTERSECTS
- 402 Vacant
- 402½ WEST FARGO FLORAL 277-8818
- 404 LU ANN'S ECONOMY TRAVEL 281-9222
- 404½ Vacant
- 408 DOUG'S BARBER SERVICE 282-0884
- 409 STATE BANK OF WEST FARGO
- 282-4403
- 410 AUDREY'S BEAUTY SHOP 282-5807
- 412 VALLEY SPORTING GOODS sporting
- goods store-retail 281-2818
- 416 SHEYENNE LIQUOR MART 282-5438
- 424 WEST FARGO DRUG 282-3573

SHEYENNE ST (WF) cont'd

- 430 OSTROM'S ACE HARDWARE 282-3046
- 434 SPORTS WEST LANES 282-3910
- + SW 5TH AV INTERSECTS
- 501 Carlson Arlene S
- 502 WEST FARGO CHIROPRACTIC
- CENTER 282-2919
- REDINGTON BRUCE L chiro 282-2919
- 511 Not Verified
- 524 STOP-N-GO FOODS 282-3172
- + SW 6TH AV INTERSECTS
- 601 Not Verified
- 602 CAMELOT CLEANERS 282-7557
- 606 DENNY'S PIZZA 282-5556
- 620 WEST FARGO SOOPER STOP gas sta
- 282-5230
- + SW 7TH AV INTERSECTS
- 111
- 702 COMMUNITY PRESBYTERIAN CHURCH
- 282-4135
- CREATIVE LEARNING PRESCHOOL
- 282-7236
- 706 Muhl Gary L ▣+ ▲ 282-9139
- 708 Moorehead Dixon C ▣ ▲ 277-1414
- + 8TH AV W INTERSECTS
- 802 Jameson Joseph A & Renee ▣+ ▲
- 282-3423
- 804 Vacant
- 805 Not Verified
- 806 Potter Robert J ▣+ ▲ 281-0996
- Potter Pamela K 281-0996
- 807-817 Not Verified (6 Hses)
- 819 Ueland Keith M ▣ 282-4473
- 821 Olmstead Sarah ▣ 281-1385
- 823-825 Not Verified (2 Hses)
- + 9TH AV W INTERSECTS
- 902 Spichke Richard P & Carol ▣+ ▲
- 282-3133
- 904 Hegge Paul I 282-0890
- Gimmestad-Hegge Jane 282-0890
- 906 Rudiang Jim A & Jane ▣+ ▲ 282-8506
- Rudiang Schane 282-8506
- 907 Not Verified
- 908 Voorhees Wayne C & Linda ▣ ▲
- 282-8747
- Voorhees Anastasia 282-8747
- 911 Hopper Deborah J ▣ 282-9445
- Hopper Dennis 282-9445
- 915-923 Not Verified (3 Hses)
- + 9½ AV W INTERSECTS
- 936 Johnson James D & Mary Ann ▣+ ▲
- 282-3540
- 954 Moen Milton K & Carol ▣+ ▲ 282-3508
- 956 Johnson Arthur B ▣+ ▲ 282-3802
- 958 Schouville Susan M ▣+ ▲ 282-2689
- + 10TH AV INTERSECTS
- 1002 Tintes Wallace J & Mary Ann ▣+ ▲
- 282-3082
- 1004 Sackman A V ▣+ ▲ 282-7143
- 1006 Galbraith Charles E & Debbie ▣+ ▲
- 282-9393
- 1008 Ernst Clayton D & Phyllis ▣+ ▲
- 282-4277
- 1010 Laut James L & Eleanor ▣+ ▲
- 282-3068
- + 10½ AV W INTERSECTS
- 1052 Murphy Vernon ▣ 282-0234
- 1054 Bernier Clarence J & Diane ▣+ ▲
- 282-0132
- 1056 Moody Richard L & Jo Anne ▣+ ▲
- 282-4087
- Moody Jo Anne 282-4087
- 1058 Helnz Donald N & Jo ▣+ ▲ 282-5693
- 1060 Brenden Scott ▣+ ▲ 277-0665
- 1062 Goudreau Rejean O & Gayle ▣+ ▲
- 282-5251
- 1066 Rolle Mary C ▣+ ▲ 282-8378
- 1079 Bliver Joanne L ▣+ ▲ 282-3863
- + 11TH AV W INTERSECTS

SHEYENNE ST (WF) cont'd

- 1102 Not Verified
- 1105 Johnson Paul A & Nancy ▣+ ▲
- 282-5714
- Johnson Alissa K 282-5714
- Not Verified
- Johnson Christopher
- Johnson Peter
- 1106 Not Verified
- 1112 Spiker Donald L & Paulette
- 1120 Diede Albert & Irene ▣+ ▲ 282-3914
- 1140 Kimball Milton L & Lucille ▣+ ▲
- 282-4981
- Kimball Lucille A 282-4981
- + 12TH AV W INTERSECTS
- 1201 Mindt Katie ▣+ ▲ 282-2737
- 1202 Huber Dennis ▣ 282-0432
- Huber Colleen 282-0432
- 1210 PRESCRIPTION SHOP THE 282-4665
- 1220 Geston Robert L & Virginia ▣+ ▲
- 282-4445
- 1230 P T-O T ASSOCIATES phys ther
- 277-1679
- 1229 Smith Eugene H Jr ▣+ ▲ 282-0379
- 1220 MERITCARE CLINIC WEST FARGO
- 234-4445
- BOROWICZ RONALD J phys 234-4445
- DAHL BRUCE L phys 234-4445
- LEE SHERMAN phys 234-4445
- LENZMEIER RICH D phys 234-4445
- NYHUS COREY physician 234-4445
- 1308 Steinhaus Kathleen M
- 1314 Laude David A ▣+ ▲ 282-3275
- Laude Connie 282-3275
- 1320 Scholten Ben & Beth ▣+ ▲ 282-8372
- 1326 Sahr Thomas D & Lynne ▣+ ▲
- 282-2173
- + RUE AV INTERSECTS
- 1414 A & M COMPANY 282-9643
- Wieland Alon C & Merle ▣+ ▲ 282-9470
- 1420 Woodruff Michael W ▣+ ▲ 281-0303
- 1430 West William W & Flora ▣+ ▲
- 282-6698
- West Brooks 282-6698
- West Andrew 282-6698
- 1438 Reiten Donald S & Alma ▣+ ▲ 282-3409
- Reiten Todd 282-3409
- 1450-1456 Not Verified (2 Hses)
- 1502 Cota Thomas M & Pam ▣+ ▲ 282-9787
- 1508 Wyum George A & Edith ▣+ ▲
- 282-3594
- 1514 Emery Carol ▣+ ▲ 282-4715
- Emery Gerad A 282-4715
- 1520 Sinner Dan J Jr ▣+ ▲ 282-4070
- 1526 Olson Arthur G ▣+ ▲ 282-5113
- 1532 Werner Lillian A ▣+ ▲ 282-4924
- 1538 Oldhams John E & Sandra ▣+ ▲
- 282-5275
- 1550 Paczkowski Loran F & Delores ▣+ ▲
- 282-2057
- 1602 Clark James W & Betty ▣+ ▲ 282-3028
- 1614 Vance Vicki ▣+ ▲ 282-8204
- 1620 Krueger Richard O & Millie ▣+ ▲
- 282-3469
- 1632 Larson Dave E & Barbara ▣+ ▲
- 282-4549
- 1644 Beaton Ilene B ▣+ ▲ 282-3603
- 1645 Not Verified
- BUSINESSES 48
- HOUSEHOLDS 86
- SHORT ST (FARGO)-FROM S TERRACE
- NORTH
- 42
- ZIP CODE 58102
- 612 Sullivan Daniel G & Edith ▣+ ▲
- 232-0088
- HOUSEHOLDS 1
- SOMERSET BLVD (WEST FARGO)-FROM
- SOMERSET DR NORTH
- 113
- ZIP CODE 58078
- 914 Grunewald Duane W & Connie ▣+ ▲
- 282-6738

Green and
Blooming Plants

TOWN and COUNTRY FLOWERS

Floral and Balloon Deliveries
Commercial Plant Leasing • Maintenance

1301 S. 2d St., Moorhead, Minnesota



Greenhouse
Garden Shop

Tel. 233-1323

**RICK DUVAL
CONSTRUCTION**



DESIGN • BUILD • REMODEL

CALL **293-7688**

© HOMEOWNER

208

SANTA CRUZ DR (FARGO)-Contd

- 639 Mills Glen M @ 282-2748
- 640★Donahue Danl 281-0478
- 645 Pierson Garnet F @ 282-6773
- 646 Gwynn Becky A @ 281-1069
- 651 No Return
- 652 Plante Dean J 281-0747
- 658 Vacant
- 664★Clauson Larry 281-3846
- 670★Moffett Dan W @ 281-1500
- 676 Raguse Kimberly @ 282-0634
- 682 Vacant

- 205 S K Realty Inc 282-4203
- 210 Metropolitan Federal Bank F S B 282-6960
- 213★Gronlie Pat
- 221 Silver Dollar Bar 281-0715
- 224 Home Upholstery 282-2810
- Petersson Gary @ 282-2810
- SW 3D AV INTERSECTS
- 308 V F W Post No 7564 282-4728
- 309 Hieb J Christopher dentist 282-5035
- 318 Tastee Freez ice cream dlrs 282-6350
- 319 Casey's Barber Shop 282-9594
- 322 Pioneer Enterprises Inc newspaper 282-2443

- 956 Johnson Arth B @ 282-3802
- 958★Schouviller Susan M @ 282-2689
- 1002 Tintes Wallace J @ 282-3082
- 1004 Sackman Anita V Mrs @ 282-7143
- 1006 Gooding Timothy L @ 282-6630
- 1008 Ernst Clayton D @ 282-4277
- 1010 Lutt James L @ 282-3068
- 1052 Murphy Vernon J 282-0234
- 1054 Bernier Clarence J @ 282-0132
- 1056 Moody Richd L @ 282-4087
- 1058 Heinz Donald N @ 282-5693
- 1060 Vacant
- 1062 Goudreau Rejean D @ 282-5251
- Geston Robt L @ 282-4959
- 1064 Dompke Gerald S 282-5108
- 1066★Rolle Wayne E @ 282-8378
- 1079 Biwer Joanne @ 282-3863
- 1100 Indianhead Truck Lines 282-3665
- 1105 Johnson Paul A @ 282-5714
- 1106 Turchin Jeff @ 282-7164
- 1112 Spiker Donald L @ 282-5451
- 1120 Diede Albert @ 282-3914
- 1140 Kimball Milton L @ 282-4981
- 1201 Mindt Katie @ 282-2737
- 1202★Schmidt Gene 281-0304
- 1220 P T O T Associates phys thrs 277-1679

77-C

SANTIAGO BLVD (FARGO)

- ZIP CODE 58103
- 4409 Thompson Brian 281-9179
- 4410 Hartog D Scott @ 282-3241
- 4421 Jevning Steven E @ 282-6433
- 4422 Evanson Stuart L @ 282-2138
- 4433 Fuhrman Brian S @ 281-1565
- 4434 Palmer Loran A @ 282-8479
- 4445 Vacant
- 4446★Cavanaugh Cecilia
- 4457 Cossette Curt A @ 281-1088
- 4458-4481 Vacant (4 Hses)
- 4482 No Return
- 4493 Epping Ronald J @ 282-7245
- 4494 Gruhl Chris 277-1903
- 4510 Coughlin Thos F @ 282-6742
- 4511 Vacant
- 4522 Slusher Keith A @ 282-8943
- 4523 Mc Gregor James F @ 282-5808
- 4534 Vacant
- 4535 Brammer Steven M 282-5359
- 4546 Counts Lloyd J 282-4035
- 4547 Braun Connie
- 4558 Norton Roger L @ 282-3876
- 4559 Freitag Rick D 282-4717
- 4570 Yagow Morris A @
- 4571 Vacant
- 4578 Thilmony Linda J @ 282-8762
- 4582 Supler Jas D @ 282-2741

- Midweek Eagle publ 282-2443
- SW 4TH AV INTERSECTS
- 402 Vacant
- 402½ Globe Trotter Travel Inc 281-0170
- 404 Vacant
- 408 Doug's Barber Service 282-0884
- 409 State Bank of West Fargo 282-4403
- 410 Audrey's Beauty Shop 282-5807
- 412 E.D West Insurance Agency Inc 277-1407
- Overboe David A lwyr 282-6111
- Direct Insurance Inc 282-0747
- 416 Sheyenne Liquor Mart 282-5438
- 424 West Fargo Drug 282-3573
- 430 Ostrom's Hardware Hank 282-3046
- 434 Sheyenne Lanes & Pizza Pub 282-3910
- SW 5TH AV INTERSECTS
- 501 Miller Florence M Mrs @ 282-3171
- 502 West Fargo Chiropractic Center 282-2919
- Redington Bruce L chiro 282-2919
- 511 Rost Wilbert J @ 282-0495
- 524 Stop-N-Go Foods 282-3172
- SW 6TH AV INTERSECTS
- 601 Huber Joe @ 282-7838
- 602 Camelot Cleaners 282-7557
- 606 Denny's Pizza 282-5556
- 620 West Fargo Sooper Stop gas sta 282-5230
- SW 7TH AV INTERSECTS

- Predcription Shop the 282-4665
- 1229 Smith Eug H Jr @ 282-0379
- 1300 West Fargo Medical Center 282-4445
- Baird John R phys 282-4445
- Borowicz Ronald J phys 282-4445
- Dahl Bruce L phys 282-4445
- Geston Robt L phys 282-4445
- Weyers Henry J phys 282-4445
- Rohla Richard A phys 282-4445
- 1308 Peterson Mike G @ 281-9517
- 1314 Laude David A @ 282-3275
- 1320 Scholten Ben @ 282-8372
- 1326 Sahr Thomas D @ 282-2173
- RUE AV INTERSECTS
- 1420 Woodruff Michl W @ 281-0303
- 1430 West Wm W @ 282-6698
- 1438 Reiten Donald S @ 282-3409
- 1450 Tegmeier Iva-Jean @
- 1456 Saunders Donald M @
- 1502 Cota Tom @ 282-9787
- 1508 Wyum Geo A @ 282-3594
- 1514 Emery Carol @ 282-4715
- 1520 Sinner Dan J Jr @ 282-4070
- 1526 Olson Arthur G @ 282-5113
- 1532 Werner Lillian A @ 282-4924
- 1538 Oldhams John E @ 282-5275
- 1550 Paczkowski Loran F @ 282-2057
- 1602 Clark James W @ 282-3028
- 1614 Vance Vicki 282-8204
- 1620 Krueger Richard O @ 282-3469
- 1632 Larson David E @ 282-4549
- 1644 Beaton Kenneth C @ 282-3603
- 1645 Kasowski Mark @ 281-0202

102

SERVICE DR (FARGO)-FROM 12TH ST N

ZIP CODE 58102

- 702 Community Presbyterian Church 282-4135
- Creative Learning Preschool 282-7236
- 706 Muhl Gary L @ 282-9139
- 708 Moorhead

111-A

SHEYENNE ST (WEST FARGO)

- ZIP CODE 58078
- 24 Rausch Apartments 282-3185
- 1 Dallman Brent 282-3860
- 2 Coster Emil 281-0903
- 3 Vacant
- 4 Rausch Richd A @ 282-3185
- 5 Janke Art
- 25 Giovanni's Pizza 281-0744
- 27 J & M Printing print shop 282-5650
- 28 No Return
- 29 Classic Floral 281-0767
- SW 1ST AV INTERSECTS
- 101 Du Bois & Sons Masonary Inc genl contrs 282-8712
- 107 Econ O Wash self serv Indry
- 110 Larson's Super Vatu gro 282-4479
- Ben Franklin Store (Addl Sp) 282-9537
- 114 Ben Franklin Store 282-9537
- 121 U S Postal Service (W Fargo Post Ofc) 282-6800
- SW 2D AV INTERSECTS

112-A

- 802 Jameson Jos A @ 282-3423
- 804 Jameson Jos A III 282-8962
- 805 Jundt Leah 282-6293
- 806 Potter Bob @ 281-0996
- 807 Vanderwerff Alvin L
- 809 No Return
- 811 Stenberg Chris
- 813 Pflingsten Elsie E 282-6581
- 815 Pettie Nora E 281-0114
- 817 Vollmer Dolly
- 819 No Return
- 821★Olmstead Sarah 281-1385
- 823 Benzmilller Dana 282-5663
- 825 Schirk Albert J 282-3095
- 902 Spichke Richd P @ 282-3133
- 904 Johnson Orvin L @ 282-0890
- 906 Rudlang Jim A 282-8506
- 907 No Return
- 908 Voorhees Wayne C @ 282-8747
- 911 Vacant
- 915 Hopper Debby J 277-1707
- 919-923 Vacant (2 Hses)
- 936 Jim's Paint & Decorating contrs 282-7667
- Johnson Jim D @
- 954 Moen Milton K @ 282-3508

111

SHORT ST (FARGO)-FROM S TERRACE NORTH

- ZIP CODE 58102
- 612 Sullivan Daniel G @ 282-0088

SOUTH DR (FARGO)-FROM 810 S 7TH WEST

- ZIP CODE 58103
- 701 Sincebaugh Norman C Rev 293-9002
- 702 Brophy John A @ 235-2772
- 706★Thoreson Richd D @ 293-3921
- 710 No Return

**16 SOUTH 16TH STREET
BOX 2306
FARGO, ND 58108**

**KNIGHT
PRINTING**

MIDAMERICAN.

**MIDAMERICAN
COMMUNICATIONS CORPORATION®**

825C 28th St. South

Tel. 293-0196

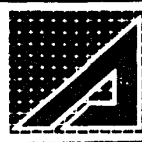

Advanced Business Methods

OFFICE EQUIPMENT SALES

1515-13th Avenue East, West Fargo, ND 58078
Tel. (701) 282-3151

Tel. 236-8600

SELLAND PONTIAC GMC INC.
Now Serving The Fargo - Moorhead With Pontiac & GMC Sales & Service
SALES - LEASING - SERVICE - PARTS

1313 30th Ave. South, Moorhead, MN



SHEYENNE ST (WF)—Contd
1058 Heinz Donald N © 282-5693
1062★Goudreau Rejean D © 282-7220
Geston Robt L © 282-4959
ZIP CODE 58078
1220 Prescription Shop The 282-4665
1300 West Fargo Medical Center 282-4445
Baird John R phys
Borowicz R J phys
Dahl Bruce L phys
Geston Robt L phys
Weyers Henry J phys 282-4445
1308 Hartford Jerry © 281-0598
1314 Laude David © 282-3275
1320 Scholten Ben © 282-8372
1326 Sahr Thomas D © 282-2173
1420★Reule Gerald G © 281-0087
1430★West William W © 282-6698
1436 Reiten Donald © 282-3409
1444 Paulsen Everett N © 282-3104
1450 Tegtmeyer Iva-Jean ©
1456★Saunders Donald M © 281-0489
1502 Cota Tom
1508 Wyum Geo A © 282-3594
1514 Emery Carol © 282-4715
1520 Espevoll Torkel P © 282-3376
1526★Olson Arthur G © 282-5113
1532 Werner Stanley R © 282-4924
1538 Oldhams John E © 282-5275
1550 Paczkowski Lorán F © 282-2057
1602 Clark James W © 282-3028
1614 Vance Vicki 282-8204
1620 Krueger Richard O © 282-3469
1632 Larson David E © 282-4549
1644 Beaton Kenneth C © 282-3603
1645 Pergande Dan 282-2385

SHORT ST (FARGO)—FROM S TERRACE NORTH
ZIP CODE 58102
612 Sullivan Daniel G © 232-0088

SOUTH DR (FARGO)—FROM 810 S 7TH WEST
ZIP CODE 58103

701 Sincebaugh Norman C Rev 293-9002
702 Brophy John A © 235-2772
706 Unkenholz Richd A Rev © 232-1435
710 Wimmer Bradley T © 232-2860
711 Evans Mark ©
714 Thielges Thos M © 235-0644
718 Petterson R Cecil © 232-8430
801 Berkey
802 Nelson Donald C © 235-6809
805 Simonson Edw A © 232-4773
806 Madson Roger O © 235-3916
809 Williams Norman D © 235-5832
810 Olson Roland F © 237-0774
813 Gentzkow Paul F © 293-6849
814 Skarphol Jacob © 235-5269
901 Thomas Frank E © 237-5368
902 Dennis Robt © 235-8800
905 Linson Larry © 293-7408
906 Mc Grath J S © 235-5920
909 Vacant
910 Benson Geo E Jr © 232-5006
913 Schnieder Fred C © 235-1662
914 Kelsch Geo S © 232-3156
917 Peters Matilda P Mrs © 232-8239
918 Weatherford Wayne B © 235-2365
1001 Streed Robt G © 232-5464
1002 Nystul La Verne E Mrs © 232-6640
1005 Wightman Darwin D © 235-4958

1006 Thompson Gwyneth H Mrs © 235-7295
1009 Glessing Gary H © 232-5690
1010 O'Leary Charlotte 280-0247
1013 Dahl Bruce L © 235-8980

SOUTH GATE DR (FARGO)—FROM E GATEWAY CIR WEST AND SOUTH IN A CIR

ZIP CODE 58103
2601 Barker Betty L ©
2607 Peterson Jerry W © 237-5528
2610★Ronsberg Larry D © 233-8915
2620★Polansky Pete A © 280-0578
2613 Broderick Mary E © 232-6607
2619 Knutson David A © 235-3935
2625★Klein Robt J © 280-2138
2631 Duncan Daniel C © 232-7349
2701 Beaton Ronald L © 237-9038
2707 Talbot Jon R © 232-7956
2713 Hetland David J © 235-5899
2719 No Return
2725 Hoverson Wm D © 293-6724
2801 Jackson Paul A © 293-1847
2802 Giur Greg A © 235-1335
2807 Lawrence John G © 232-3810
2808 Kourofsky Jeff © 237-4524
2813★Lawrance Neil A © 232-7955
2814 No Return
2819 Kuhn Norman E © 232-4293
2820 Olson Richd D © 293-9472
2825 Satrom Wm J © 232-8432
2826 Mateer C Fred © 293-6556
2831 Brown Charles D Rev © 237-5495
2832 Radniecki Michl C 293-0601
2837★Smith Ronald C © 232-1588
2838 Andersen Donald A © 293-0669
2843 Froning Tom J © 232-5764
2849 Christensen Harold W © 237-5241
W GATEWAY CIR INTERSECTS
2901 Bradley Wayne C © 293-7475
2902 Olson Darryl R © 293-8394
2905★Voorhees Robt C © 232-1519
2908★Cunningham Darrell L © 280-2935
2909 Birch Mark E © 235-3945
2913 Porfidio David L © 232-6256
2914 Robertson Charles W © 235-7749
2919 Grosso Bernard J © 293-9110
2920 Gnoinsky Jas J © 237-9543
2923 Ackerman Bernard G © 235-2165
2926 Foss Robert K © 293-3833
2927 Kuppich Tom E © 232-2907
2931★Miller Jane A © 293-9115
2932★Hildre Spencer M ©
2935 Fischer Milbert M © 232-2672
2938★Dewerd Thomas G © 280-0692
2939 Flores James F © 237-3482
2943 Bilstad Peter R © 235-5660
2944 Pribula Gerald H © 237-5184
2947★Tomschin Roger © 237-4261
2950 Grothe Herman J © 293-5597
Mhd Gress Linda M Mrs © 232-5953
2955 Cofell Garth © 232-5045
2956 Meagher Michl J © 293-5196
2959 Learned Gerald R © 293-1381
2962 Mayland Paul G © 280-0344
2963 Case Lloyd G © 280-1153
2967 Kemp Elmer L © 293-3589
2968 Warner Richd B © 232-8142
2971 Cummings Perry D © 293-6006
2974 Lundeen Mark A © 280-1897
2975 Mittelstedt Milton H © 293-6722
2979 Brust James G © 232-4945
2980 Galliger Guy M © 293-7266
2983 Thomas Wayne D © 232-3960

2986★Lenz Dennis © 237-5803
2987 Kuzel Russel J © 237-0221
2991 Inniger Ervin L © 280-0897
2995 Hail Howard L © 235-5775

SOUTHWOOD DR (FARGO)—FROM 2900 S 11TH EAST

ZIP CODE 58103
501 Herman
502 Brown Donald W © 235-8613
503 Krider Alva M © 237-6450
508 Wimbush John B © 237-3542
509 Grove John M © 235-5070
510★Greiving Paul A 232-6169
515 Stern Edw R © 237-9999
517★Wallwork Lucy
521 Kleist Keith C © 232-6182
601★Wadeson Jewell D © 293-3768
602 Burgum Katherine Mrs © 293-3727
606 Ballinger Sue Mrs
610 Ferguson Wm T Jr © 232-1495
611 Mc Graw John M © 235-7188
614 Walton James J © 232-1512
618 Mc Culley Jas W © 293-6583
621 Miller Joseph W © 237-4070
622 Bladholm Terry R © 293-6997
701 Dady John D © 232-4800
702 Erickson Joseph E © 232-5678
706 Baldwin Jerry J © 232-4012
710★Hawken Chas H © 293-5483
711 Hansen Donald R © 237-3414
718★Thomas Mack L © 293-5483
721 Bunker A G © 235-3907
722★Gahley
801 Vacant
802 No Return
806 Hanson T L © 232-6073
810 Gorman Steph T Jr © 235-4322
811 Reed James S © 235-8008
814★Leach Jas L 232-8008
818 Spolum Robt N © 237-0885
821 Christoferson Lee A Jr © 232-8335
822 Hanson Wayne R © 237-6581
901 Vacant
902 Charlet Lawrence D © 237-3577
906 Kraft Lawrence G 280-1695
909 Maring Russell D © 237-6919
912 Scheel Fredk B © 235-9778
915 Moses Charles A © 235-4668
918 Stockton Donald R 293-9426
921 Pearson Bruce J © 293-7568
922★Wilson Lewis J © 293-6164
1001 Sugihara James M © 235-8266
1002 Berglund Dorothy C © 235-6388
1006 Gordon David D © 237-5376
1010 Knutson David F © 235-2890
1011 Stanaway Loel C © 232-1805
1014 Rix Richd D © 235-1007
1018 Preston Edw G © 232-8756
1021 Annear Gary © 237-5943
1022 Levine Leonard © 237-3737

STARR AV (WEST FARGO)—EAST OF 12TH ST E SOUTH OF MAIN AV

ZIP CODE 58078
1200★Stromberg Robt J © 277-1044
1204★Wirth Terry © 282-4967
1208 Meisch Conrad A © 282-9173
1209 No Return
1212 Rognlie Larry 282-5434
1213 No Return
1216 No Return
1217 Davis Cecil E 281-0151

Nursery Stock
and
Landscaping

TOWN and COUNTRY FLOWERS

Greenhouse • Garden Shop
Commercial Plant Leasing • Maintenance

1301 S. 2d St., Moorhead, Minnesota, Moorhead Center Mall

Tel. 233-1323



PRIDE CHEMICAL CORP.

P.O. BOX 5001 - FARGO, ND 58105

701-293-6737

Manufacturers Of Industrial & Institutional Chemicals

156

SANTA CRUZ DR (FGO)—Contd

- 609 Bosch Judy
- 616*Jacob Joseph @ 282-3135
- 621*La Pash Timothy D @ 282-0862
- Fargo*Hadland Richd A @ 282-8096
- 627*Stephenson John F @ 282-0934
- 628*Berg Carl A
- 633 Bovkoon Daivd O @ 282-4304
- 634*Scherer Monty E @ 282-8556
- 639*Mills Glen M @ 282-2748
- 640*Ludwig Richd R @ 282-6088
- 645*Johnson Lonny L @ 282-7608
- 646*Wedger Rebecca M @ 282-9743
- 652*Selzler Jack J @ 282-9723
- 657 No Return
- 658*Levi Randall
- 670*Bock Mary E @ 282-6390
- 676*Selzler Steven L @ 282-0781
- 682 Sprunk Jeff I

- 1526 Vacant
- 1532 Werner Stanley R @ 282-4924
- 1538*Oldhams John E 282-5275
- 1550 Paczkowski Lorán F @ 282-2057
- 1602 Clark James W @ 282-3028
- 1614*Krueger Richard 282-3469
- 1620*Olson Greg
- 1632 Larson Dave E @ 282-4549
- 1644 Beaton Kenneth C @ 282-3603
- 1645 Beaton Thos @ 282-7728
- 1662*Anderson Myron J 282-0762
- 1706*Laberg Donald 282-0178
- Geston Robt L @ 282-4959

- 524 Stop-N-Go Foods 282-3172
- SW 6TH AV INTERSECTS
- 601 No Return
- 602 Camelot Cleaners 282-7557
- Pizza Shop The
- 620 Short Stop Inc gas sta 282-9905
- SW 7TH AV INTERSECTS

- 702 Community Presbyterian Church 282-4135

- 706 Muhl Gary L @ 282-9139
- 708 Gehrke John J @ 282-3760
- 802 Jameson Joseph A Jr @ 282-3423
- 804 Jameson Joseph A @ 282-3394
- 805 Jundt Leah 282-6293
- 806 Soberg Dennis @ 282-3957
- 807 Thomas Lorena L Mrs 282-2933
- 809*Docke Katie 282-5187
- 811 Hanson Lloyd 282-6483

- 813 Pffingsten Elsie E 282-6581
- 815 Stangler Theresa 282-2053
- 817 Rominski Bertha 282-9555
- 819 Reynolds Hazel Mrs 282-2100
- 821 Johnson Randi Mrs 282-6670
- 823 Kittock Martha Mrs 282-4371
- 825 Buehner Lydia Mrs 282-0795
- 902 Spichke Richd P @ 282-3133
- 904 Pramhus Roger @ 282-9568

- 906 Campbell Robt W @ 282-5174
- 907 Reiter Shirley M 282-6755
- 908 Linberg Herbert C @ 282-2790
- 911 Mc Vane Patty 282-8938

- 915 Grossnickle Deborah K 282-3496
- 919 Larson Dee H 282-9562
- 923 Sanders Ray 282-0476
- 936 Stewart Allen @ 282-3987
- 954 Moen Milton K @ 282-3508

- 956 Johnson Arth B @ 282-3802
- 958 Rost Clayton D @ 282-5696
- 1002 Tintes Wallace J @ 282-3082
- 1004 Sackman Anita V Mrs 282-7143
- 1006*Gooding Timothy @ 282-6630
- 1008 Ernst Clayton D @ 282-4277
- 1010 Lault James L 282-3068
- 1052 Clark Willis 282-4382
- 1054 Cristelli Arnold J @ 282-0542
- 1056 Gust Orvin G @ 282-3024
- 1060 Krueger Gay @ 282-3105
- 1079 Biewer Eddie @ 282-3863
- 1100 Indianhead Truck Lines 282-3665
- 1105 Olson Robt E @ 282-4614
- 1106 Morrell
- 1112 Spiker Donald L @ 282-5451
- 1120 Diede Albert @ 282-3914
- 1201 Mindt Eug G @ 282-2737
- 1229*Hanson Kim D @ 282-5543

- ZIP CODE 58078
- 1058 Heinz Donald N @ 282-5693
- 1060a Krueger Augusta @ 282-3105
- 1062 Turchin Gayle P Mrs @ 282-2304
- 1066 Baril Noel T 282-2551

- 1062 Turchin Gayle P Mrs @ 282-2304
- 1066 Baril Noel T 282-2551

- 1062 Turchin Gayle P Mrs @ 282-2304
- 1066 Baril Noel T 282-2551

- 1062 Turchin Gayle P Mrs @ 282-2304
- 1066 Baril Noel T 282-2551

- 1062 Turchin Gayle P Mrs @ 282-2304
- 1066 Baril Noel T 282-2551

- 1062 Turchin Gayle P Mrs @ 282-2304
- 1066 Baril Noel T 282-2551

- 1062 Turchin Gayle P Mrs @ 282-2304
- 1066 Baril Noel T 282-2551

- 1062 Turchin Gayle P Mrs @ 282-2304
- 1066 Baril Noel T 282-2551

- 1062 Turchin Gayle P Mrs @ 282-2304
- 1066 Baril Noel T 282-2551

- 1062 Turchin Gayle P Mrs @ 282-2304
- 1066 Baril Noel T 282-2551

- 1062 Turchin Gayle P Mrs @ 282-2304
- 1066 Baril Noel T 282-2551

- 1062 Turchin Gayle P Mrs @ 282-2304
- 1066 Baril Noel T 282-2551

- 1062 Turchin Gayle P Mrs @ 282-2304
- 1066 Baril Noel T 282-2551

- 1062 Turchin Gayle P Mrs @ 282-2304
- 1066 Baril Noel T 282-2551

- 1062 Turchin Gayle P Mrs @ 282-2304
- 1066 Baril Noel T 282-2551

- 1062 Turchin Gayle P Mrs @ 282-2304
- 1066 Baril Noel T 282-2551

70 BROADWAY
FARGO, NORTH DAKOTA 58102
(701) 232-4700

Merrill Lynch
Pierce Fenner & Smith Inc.
Abreed apart.



We're Here To
Handle All Your
Investment Needs

SANTIAGO BLVD (FARGO)

- ZIP CODE 58102
- 4409*Farney Karen M 282-2672
- 4410*Strant James @ 282-7508
- 4421*Morgan James P @ 282-7483
- 4422*Soland David W @ 282-2110
- 4433*Peterson James @ 282-2065
- 4434*Selzler Gregory J @ 282-4084
- 4445*Whalen Harry @ 282-8376
- 4446*Nelson Dan L @ 282-5887
- 4457 Cossette Gregory
- 4458*Hanson Paul J @ 282-3480
- 4459 No Return
- 4470*Sabby Larry
- 4481 Vacant
- 4482*Niekamp Larry @ 282-7393
- 4493*Curry Thos W @ 282-7317
- 4494 Vacant
- 4510*Coughlin Thos F @ 282-6742
- 4511 Vacant
- 4522*Sandland Leslie @ 282-7945
- 4523 No Return
- 4534*Johnson Larry E' @ 282-8566
- 4535*Schultz Richd @ 282-8697
- 4546*Kallods
- 4547*Peterson Arnie R @ 282-8605
- 4558*Waltz Herbert @ 282-0879
- 4570*Stine Duane @ 282-4951
- 4571*Lindemann Kenneth @ 282-4274
- 4578*Cicelske Curt
- 4582 Vacant

77

SHEYENNE ST (WEST FARGO)

- FROM 300 BLK OF W MAIN AV SOUTH
- ZIP CODE 58078
- 24 Rausch Apartments
- 1 Bommersbach Pam 282-5071
- 2 Hageland Harding 282-6421
- 3 Rausch Leone Mrs @ 282-3185
- 4 Rausch Richd A 282-3185
- 27 Fay & Griffith Iwyr 282-3732
- 28 Fischer Paul A @ 282-0559
- 29 Imagination Plus beauty shop 282-4863
- SW 1ST AV INTERSECTS
- 98 Great Plains Distributing Inc vacuum cns 282-3535
- 100 No Return
- 102 Pako Film Shop
- 107 Econ-O-Wash self serv Indry 282-9074
- Clarence's Paint & Glass 282-3426
- 110 Larsons Super Valu 282-4479
- 424 West Fargo Drugs
- 430 Lindgren's Hardware Hank
- 114 Ben Franklin Store 282-9537
- 121 U S Postal Serv (W F Br) 282-6800
- SW 2D AV INTERSECTS
- 205 S K Realty Inc 282-4203
- 210 First Federal Of Jamestown (W F Br) 282-6960
- 213 Bartholomew Leslie I @ 282-3174
- 221 Silver Dollar Bar 282-9055
- 224 Home Upholstery 282-2810
- Peterson Nils G @ 282-2810
- SW 3D AV INTERSECTS
- 308 Veterans Of Foreign Wars Post No 7564 282-4728
- 309 Leo Building 282-0498
- 318 Tastee Freez ice cream dlrs 282-6350
- 319 Casey's Barber Shop
- 321 Mozinski Ray P dentist 282-6453
- 322 West Fargo Pioneer newspaper 282-2443
- Midweek Eagle newspaper 282-2443
- Farmers Insurance Group
- SW 4TH AV INTERSECTS
- 400 A-Z Electronics 282-8099
- 402 Dye Gregory J optom 282-2020
- 404 National Farmers Organization 282-7880
- 408 Fireside Investment Corp real est 282-4425
- Lodoen's Real Estate 282-4425
- 409 First State Bank 282-4403
- 410 Audrey's Beauty Shop
- 412 Overboe David A Iwyr
- 416 Sheyenne Liquor Mart 282-5438
- 434 Sheyenne Lanes & Pizza Pub 282-3910
- SW 5TH AV INTERSECTS
- 501 Miller Florence M Mrs @ 282-3171
- 502 West Fargo Chiropractic Center Pc 282-2919
- 511 Rost Wilbert J @ 282-0495

111

SHEYENNE RD (WEST FARGO)—

- 1220 Prescription Shop The 282-4665
- 1300 West Fargo Medical Center 282-4445
- Borowicz Ronald J phys 282-4445
- Dahl Bruce L phys 282-4445
- Geston Robt L phys 282-4445
- Kulland Roy E phys 282-4445
- Weyers Henry J phys 282-4445
- 1308 Satrom Steve @ 282-6634
- 1314*Laude David @ 282-3275
- 1320 Sletten Terry 282-0643
- 1326 Sahr Thomas D @ 282-2173
- 1430 Krajeck Roy T @ 282-3462
- 1436 Reiten Donald @ 282-3409
- 1444 Paulsen Everett N @ 282-3104
- 1450*Tegtmeier Iva-Jean
- 1456 Lynn Thos A @ 282-6104
- 1502 Merrill Mildred R @ 282-9490
- 1508 Wyum Geo A @ 282-3594
- 1514 Emery Carol @ 282-4715
- 1520 Espevoll Turket P @ 282-3376

111

42

64

We Buy-Sell and Trade Rare Coins
gold and silver

Distributors for Compass Metal Detectors

TREASURE ISLAND

NOW 3 LOCATIONS

- West Acres
 - Block 6
 - Holiday Mall, Moorhead
- Tel. 282-4747 Tel. 232-2155 Tel. 236-1005





A FULL SERVICE BANK

**D
A
K
O
T
A**

**National
Bank
And
Trust
Co.**



FARGO
235-1131

MUSCATELL
CHEVROLET • TOYOTA • SAAB
1617 Main Avenue, Fargo 293-7500

The Used Car Place
COMPLETE CAR AND TRUCK SERVICE
BODY REPAIR AND PAINTING
WE LEASE ALL MAKES OF
CARS AND TRUCKS
Tel. 293-7500

132
R L POLK & CO'S

SANTA CRUZ DR (FARGO)—Cont'd
353*Opp Richd 282-5109
354*Hektner Kenneth D 282-0384
365 Johnson Clarence P 282-5063
366*Toso Lanis 282-5920

112
**SHEYENNE ST (WEST FARGO)
FROM 300 BLK OF W MAIN AV
SOUTH**

ZIP CODE 58078
24 Rausch Apartments
1*Setter Elvira
2 Hegland Harding
3 Rausch Leone Mrs @ 282-3185
4 Rausch Richd A
25 Erickson Co
King Co agr implt 282-5995
27 Overboe Law Office 282-6111
28*Fischer Paul A @ 282-0559
29 Clara's Beauty Shop 282-4863
SW 1ST AV INTERSECTS
98 Great Plains Distributing Inc vacuum
clns 282-3535
100 West Fargo Chiropractic 282-2919
101 Reiter Louis P @ 282-4507
107 Econ-O-Wash self serv lndry 282-9074
Clarence Paint & Glass 282-3426
110 Froemke Builders & Distributors Inc
282-0579
121 U S Postal Serv (W F Br) 237-5771
SW 2D AV INTERSECTS
205 Samuelson & Krajeck Realty Inc
282-4203
208 Vacant
213 Bartholomew Leslie I @ 282-3174
221 Silver Dollar Bar 282-9055
224 Home Upholstery 282-2810
Peterson Nils G @ 282-2810
SW 3D AV INTERSECTS
306 Lindgren's Green Thumb nursery
282-3046
308 Veterans Of Foreign Wars Hall
282-4728
309 Leo Building 282-0498
Curtis Construction & Real Estate
Sales 282-0360
Flaming Leo investor 282-3570
Roel Thomas C & Associates bldg
cntrs 282-6895
318 Tastee Freez ice cream dlrs
319 Casey's Barber Shop
321 Mozinski Ray P dentist 282-6453
322 Advanced Business Methods 282-3151
Farmers Insurance Group 282-3954
SW 4TH AV INTERSECTS
400 Pizza Shop The 282-5556
401 First Natl Bk (Drive In Teller)
402 J & M Printing 282-5650
402½ North Dakota Employment Security
Bureau 282-2775
404 First Federal Sav & Loan Assn Of
Jamestown (w f br) 282-6960
408 Fireside Investment Corp real est
282-4425
Lodoen's Real Estate 282-4425
412 First National Bank 282-4403
415 Ringuette Paul
416 Lindgren's O K Hardware 282-3046
430 Roy's Jack & Jill gros 282-4479
434 Sheyenne Lanes & Pizza Pub 282-3910
SW 5TH AV INTERSECTS
501 Miller Florence M Mrs @ 282-3171
511 Rost Wilbert J @ 282-0495

524 Stop-N-Go Foods 282-3172
SW 6TH AV INTERSECTS
601 Boyle Richd L @ 282-4745
602 Wiedenmeyer Wilhelm @ 282-2845
620 Cuffe's Champlin Service gas sta
282-0207
SW 7TH AV INTERSECTS
702 Community Presbyterian Church
282-4135
708 Vacant
806*Jameson Joseph A Jr @ 282-3423
804*Jameson Joseph A @ 282-3394
805 Vacant
806*Hodgson Allan @ 282-6299
807 Thomas Lorena L Mrs 282-2933
809 Wilson Wilma L Mrs 282-4974
819 Reynolds Hazel Mrs 282-2100
821*Johnson Randi Mrs 282-6670
823 Kittock Martha Mrs 282-4371
905*Buethner Lydia Mrs 282-0795
904*Anderson Wayne T 282-0111
906*Dashner Joseph S @ 282-5225
907*Sanders Rhonda M Mrs 282-3745
908*Linberg Herbert C @ 282-2790
911 Gerner Karen L Mrs 282-2630
915 Heath Eldora Mrs 282-2915
919 Geurin Barbara G Mrs 282-0552
923 Olson Barbara A 282-4582
936*Stewart Allen @ 282-3987
954*Moen Milton K @ 282-3508
956*Johnson Arth D @ 282-3802
958*Peterman Mark A @ 282-6626
1002*Tintes Wallace J @ 282-3082
1008*Ernst Clayton D @ 282-4277
1052*Clark Willis 282-4382
1054*Crittelli Arnold J @ 282-0542
1056*Gust Orvin G @ 282-3024
1079 Aaberg Allen @ 282-5418
1100 Indianhead Truck Lines 282-3665
1105*Gibb Robt Jr @ 282-6157
1110*Lautt James L @ 282-3068
1112*Mattson Le Roy A @ 282-4917
1114*Johnson Martin S @ 282-3150
1120*Diiede Albert @ 282-3914
1201*Mindt Eug G 282-2737
1229*Rohde Janice Mrs @
end Tri-City Heating Service contr
282-3498
Krueger Augusta Mrs @ 282-3105
Spichke Richd P @ 282-3133
Hanson Bertram R @ 282-6073
Sumpter Gary J @ 282-4910
Turchin Gayle P Mrs 282-2304
Barrell Noel T
Dumke Garet
Geston Robt L @ 282-4959
Livdahl Wm R @ 282-3656
West Fargo Medical Center 282-4445
Prescription Shop The 282-4665

42
**SHORT ST (FARGO)—FROM S
TERRACE NORTH**
ZIP CODE 58102
612 Black Woody @ 235-8120

64
**SOUTH DR (FARGO)—FROM 810 S
7TH WEST**
ZIP CODE 58102
701 Sincebaugh Norman C Rev 293-9002
702 Brophy John A @ 235-2772

703 Lutheran Church Missouri Synod
North Dak dist ofc 293-9001
706 Strutz Robt H Rev 232-1435
710 Kasdan David @ 232-0660
711 Allen Wm H @ 237-6296
714 Beckwith Gene @ 235-4588
718 Petterson R Cecil @ 232-8430
801 Norum Henry A @ 232-4080
802 Nelson Donald C @ 235-6809
805 Simonson Edw A @ 232-4773
806 Flake Harold R @ 232-5332
809 Williams Norman D @ 235-5832
810 Olson Roland @ 237-0774
813 Helmeke Maynard M @ 232-0109
814 Skarphol Jacob @ 235-5269
901 Thomas Frank @ 237-5368
902*Ryan Wm D @ 232-3095
905 Tryhus Richd O @ 232-4780
906 Lindblom J Roger @ 237-5124
909 Ambs Joseph H @ 232-7292
910 Benson Geo E Jr @ 232-5006
913 Schneider Fredk C @ 235-1662
914 Kelsch Geo S @ 232-3156
917 Peters Matilda P Mrs @ 232-8239
918 Duncan Arth W @ 235-6078
1001 Streed Robt G @ 232-5464
1002 Nystul Vernon P @ 232-6640
1005 Wightman Darwin D @ 235-4958
1006 Thompson James L @ 235-7295
1009 Vacant
1010 Onstad Olgar A @ 232-1008
1013 Brunelle John @ 232-4157

65
**SOUTHWOOD DR (FARGO)—FROM
2900 S 11TH EAST**

ZIP CODE 58102
501 Weible Ralph D @ 235-9686
502 Brown Donald W @ 235-8613
503 Krider Alva M @ 237-6450
508 Wimbush John B @ 237-3542
509 Grove John M @ 235-5070
510 Preus Nelson F Rev 232-1087
515 Stern Edw R @ 237-9799
517 Wallwork Wm W Jr @ 235-4730
521 Kleist Keith C @ 232-6182
601 Gibb Donald @ 232-3518
602 Meyers Wayne W @ 232-4071
606 Ulring Richd E @ 235-1639
610 Ferguson Wm T Jr @ 232-1495
611 Mc Graw John M @ 235-7188
614*Walton James @ 232-1512
618 Madison Thos F @ 293-6307
621 Miller Joseph W @ 237-4070
622 Bladholm Terry M @ 293-6997
701 Dady John D @ 232-4800
702 Hager Jerome P @ 237-3384
706 Akre John W @ 235-1060
710 Halliday D Ross @ 237-4460
711 Hansen Donald R @ 237-3414
714 Szeitz Richd P @ 237-4064
718 Goldberg Richd W @ 235-0121
721 Bunker Ardis G @ 235-3907
722 Moyer Gerald B @ 232-1788
801 Jones Frank R @ 293-0528
802 Maring Russell D @ 237-6919
806 Mc Grath Joseph S Jr @ 235-5920
810 Gorman Steph T Jr @ 235-4322
811 Reed James S @ 235-8008
814 Herbst Robt B @ 235-1337
818 Shupienis Jean C Mrs @ 237-4587
821 Jones Norman M @ 232-8148
822 Hanson Wayne R @ 237-6581
901 Magness John L @ 237-0952

COLLECTION SERVICE CO. OF FARGO-MOORHEAD, Inc.

Nation Wide Collection Service

17 - 7th ST. S. FARGO

TEL. 237-5805

FIRST FEDERAL SAVINGS & LOAN ASSOCIATION OF FARGO

325 BROADWAY

TEL. 237-9940

202
R.L. POLK & CO.'S

SHEYENNE ST (WF)—Contd
205 Samuelson & Kraeck Realty Inc
282-4203

208 Paul's Standard Service 282-2906
213 Bartholomew Leslie E © 282-3174
221 Silver Dollar Bar 282-9055

Doug's Barber Shop
224 Home Upholstery 282-2810
Peterson Nils G © 282-2810

SW 3D AV INTERSECTS
302 Wilke's Service & Repair 282-2140
307 Curtis Construction Co 282-0360

Leo Lumber Co (Ofc) 282-0498
315 Palmer Sterling K 282-3617
318 Tastee Freez ice cream dhrs

319 Casey's Barber Shop
321 Schanlec Ernest F dentist 282-4902
322 Veterans Of Foreign Wars Hall 282-4728

SW 4TH AV INTERSECTS
402 West Fargo Pioneer newspapers 282-2443
404 Vacant

408 Fireside Investment Corp real est
282-4425
Lodoen's Real Estate & Insurance
282-4425

410 Shy-Anne Beauty Salon 282-4863
412 First National Bank 282-4403
415 Smalley Francis L Rev 282-3321

416 Lindgren's O K Hardware 282-3046
420 Lorentzen's clothing 282-3550
421 Blessed Sacrament Catholic Church
282-4554

430 Roy's Jack & Jill gro 282-4479
434 Sheyenne Lanes & Pizza Pub 282-3910
SW 5TH AV INTERSECTS

501 Miller Florence M Mrs © 282-3170
502 Vacant
511 Buzick Arth C © 282-4807

524 Stop-N-Go Food Store 282-3172
534 Pratt James
SW 6TH AV INTERSECTS

601 Boyle Richd L © 282-4745
602 Wiedenmeyer Wilhelm © 282-2845
620 Wimpy's Champlin Service gas sta
282-0207

SW 7TH AV INTERSECTS
702 Community Presbyterian Church 282-4135
805 Gust Eliz Mrs 282-4388

807 Schiehold Margaret B Mrs 282-4621
809 Wilson Wilma L 282-4974
819 Reynolds Hazel Mrs 282-2100

821 Poppie Myrtle Mrs 282-0310
823 Kitcock Martha Mrs 282-4371
825 Dale Tilda Mrs 282-4285

907 Hansen Edna L Mrs 282-2027
911 Gerner Karen L Mrs 282-2630
915 Cich Victoria Mrs 282-3347

919 Heilman Geo 282-3092
923 Spalding Albert H 282-2309
end Indianhead Truck Lines 282-3665

Tri-City Heating Service contd 282-3488
Seim R Dale © 282-4736

Brewer James R © 282-4626
Crittelli Arnold J © 282-0542
Brown Henry A © 282-4694

Burell Noel
Chapman Quentin W
Ernst Clayton D © 282-4277

Grison Bertha Mrs © 282-4146
Gust Orvin G © 282-3024
Hanusch Edmund © 282-3645

Jameson Joseph A © 282-3394
Jameson Joseph A Jr © 282-3423
Johnson Arth D © 282-3802

Krueger Augusta Mrs © 282-3105
Lautt James L © 282-3068
Linberg Herbert C © 282-2790

Mannes Henry O © 282-3653
Mattson Le Roy A © 282-4917
Mindt Eug G © 282-2737

Moen Milton K © 282-3508
Sackman Bert © 282-3498
Christianson David L 282-0456

Spicke Richd P © 282-3133
Peterson Harold
Stensatter Al T © 282-4254

Sumpter Gary J © 282-4910
Turchin David M © 282-4787
Lydahl Wm R © 282-3656

Zwack Peter G © 282-3010
cor West Fargo Medical Center 282-4445
Prescription Shop The 282-4665

SHORT ST —FROM S TERRACE NORTH

ZIP CODE 58102
612 Woody's T V Service 235-0204
Black Woody © 235-0204

SOUTH DR —FROM 810 S 7TH WEST

ZIP CODE 58102
701 Rubbert Felix A Rev 232-6533
702 Brophy John A © 235-2772

703 Lutheran Church Missouri Synod North
Dak dist ofc 232-5905
706 Strutz Robt H Rev 232-1435

710 Kasdan David © 232-0660
711 Linn Roger S © 235-8807
714 Mangold Edw A © 237-3246

718 Petterson R Cecil ins agrt © 232-8430
801 Norum Henry A © 232-4080
802 Johnston Clinton J © 237-5274

805 Simonson Edw A © 232-4773
806 Flake Harold R © 232-5332
809 Williams Norman D © 235-1357

810 Roessler Clarence G © 232-0497
813 Helmeke Maynard M © 232-0109

YOUR INSURANCE INNOVATORS
FROM
GREAT-WEST LIFE



HOWARD J. MACK, F.I.U.

203
FARGO DIRECTORY OF HOUSEHOLDERS

SOUTH DR—Contd

214 Skarphol Jacob © 235-5269
211 Thomas Frank © 237-5368
213 Berkey John W © 232-8773

215 Trybus Richd O © 232-4780
216 Lindblom J Roger © 237-5124
219 Ambis Joseph H © 232-7292

218 Benson Geo E Jr © 232-5006
214 Schneider Fredk C © 235-1662
214 Kelsch Geo S © 232-3156

215 Duncan Arth W © 235-6078
2101 Streed Robt G © 232-5464
2102 Nystul Vernon P © 232-6640

215 Wightman Darwin D © 235-4958
2106 Thompson James L © 235-7295
2108 Marr Willis L © 232-7798

2110 Onstad Olgaara © 232-1008
2113 Robertson Larry L © 237-9491

SOUTHWOOD DR —FROM 2900 S 11TH EAST

ZIP CODE 58102
211 Weible Ralph D © 235-9686
212 Brown Donald W © 235-8613

213 Kader Alva M © 232-6012
218 Wimbush John B © 237-0996
218 Grove John M © 235-5070

210 Tallakson Loyal E Rev 232-1087
217 Wallwork Wm W Jr © 235-4730
221 Kleist Keith C 232-6182

211 Gibb Donald © 232-3518
212 Under Constn
218 Uring Richd E © 235-1639

211 Sarvis Richd X © 237-3656
211 Sheprio Louis © 235-4888
214 Trybus Trueman E Jr © 232-6470

211 Miller Joseph W © 237-4070
212 Valley Richd G © 237-5958
216 Akre John D © 235-1060

210 Halliday D Ross © 237-4460
211 Hansen Donald R © 237-3414
211 Goldberg Richd W © 235-0121

213 Bunker Ardis G © 235-3907
212 Moyer Gerald B © 232-1788
211 Jones Frank R © 232-3166

212 Maring Russell D © 237-6919
216 Mc Grath Joseph S Jr © 235-5920
210 Gorman Steph T Jr © 235-4322

211 Reed James S © 235-8008
214 Herbst Robt B © 235-1337
211 Shupienis Albert W © 237-4587

213 Jones Norman M © 232-8148
212 Hanson Wayne R © 237-6581
211 Magness John L © 237-0952

212 Fugum James A © 235-1289
218 Welton Robt C © 232-8171
218 Bullis Harold O © 235-6965

912 Scheel Fred B © 238-9778

915 Moses Charles A © 235-4668
921 Du Bois James S © 237-8565
922 Meyer D J © 237-0491

1001 Sugihara James M © 235-8266
1002 Cowgill Warren J © 237-3514
1006 Gordon David D © 237-5376

1010 Knutson David F © 235-2890
1011 Selvig Abner O © 235-5774
1014 Boelz Dale E © 235-1007

1018 Preston Edw G © 232-8756

STERLING AV —FROM 830 CAMERON ST NORTH TO HOLLY ST

ZIP CODE 58102

STOCKYARDS RD (WEST FARGO INDUSTRIAL PARK)—FROM HWY 10 NORTH

ZIP CODE 58078
Exchange Building Annex
1stfl North Dakota Stockmen's Assn 282-4121

Rooms
101 Taylor Cattle Co 282-3122
105 Agricultural Research Serv (Animal Health Div) 282-3506

106 Vacant
107 U S Consumer Marketing Serv (Livestock Div) 237-5771

107 U S D A Meat Grading Br 237-5771
108 Northrop Dispatch & Brokerage Inc trucking 282-3731

110 Vacant
111 Armour & Co (Buying Ofc) 282-3393
Dixon Insurance (Transit Ofc) 282-4411

Exchange Building
Erickson Cattle Co dhrs 282-3791
Rooms

101 Stockyards Cafe 282-3510
106 Blakely Cattle Co dhrs 282-3707
109 King Pig Co livestock dhrs 282-3076

109 Mc Nulty Cattle Co 282-3502
110 Bair Sheep Co Of Fargo 282-3688
110 Cartwright Livestock Co 282-3333

111 Miners Market Cattle Co livestock dhrs 282-4292
112 Thompson Geo L livestock dlr 282-4292

200 Ellingson Sig & Co Of North Dakota livestock dhrs 282-3288
205 Central Livestock Assn Inc 282-3262

206 Central Livestock Order Buying Co 282-3205
207 Market Bureau Union Stockyards 282-3248

208 Mc Donald Livestock Co 282-3206

Outdoor Advertising
Company, Inc.

Tel. 235-4284

1405 4th Av. N.

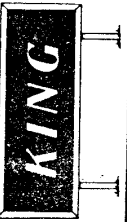

RUSCO WINDOW CO.
WINDOWS — DOORS — AWNINGS — PATIOS
DIAL 233-2452
1503 1st AVE. N.

The Hood Car Place
MUSCATELL CHEVROLET
Complete Car and Truck Service — Body Repair and Painting
We Lease All Makes of Cars and Trucks
1617 Main Ave. Tel. 235-6441

Business Hwy. 94 - Jct. I-29
BEST WESTERN
Tel. 282-2121

Fargo **BILTMORE** Hotel

5141 1st AVE. N., FARGO, N.D.
Shelving Shelving
World's Largest Professional
Employment Service
Tel. 237-0600

Crescent JEWELERS
QUALITY JEWELERS
SINCE 1914
Tel. 237-3080
64 BROADWAY



Tel. 233-1365
18 S. 4th
MOORHEAD, MINNESOTA

Hanson Bros. Construction Company
222 21st AVENUE NORTH
FARGO, N.D. PHONE 235-7971 PHONE 233-6049

152

R L POLK & CO

FARGO DIRECTORY OF HOUSEHOLDERS

153

ROBERTS—Contd
26—Contd

- Hotel Gardner Barber Shop 232-4650
- Lounge Petite tavern 232-2556
- Leverage Handbrake Co auto hand controls 235-6231
- 65 Sandy's Parking Lot 1st av intersects
- 107 Dawson Ins Agcy Inc 234-5671
- Dawson Hail Ins 234-5671
- bsmt NW Educational Bur publications
- 107½ Dawson Apartments
 - 1 Wilson Donna 235-1476
 - 2 Lynner Elvira 235-2242
 - 3 Baron Marie V Mrs 235-8156
 - 4 Schonberger Alice A 232-5097
- 109 North Dakota Hosp Serv Assn 235-1191
- North Dakota Phys Serv ins 235-1191
- Blue Shield (North Dakota Physician Serv) 235-1191
- Blue Cross of North Dakota 235-1191
- 113-15 Graver Annex Building Remington Rand Shavers Div of Sperry Rand 232-4874
- Western Directories publ 235-4455
- Seaboard Finance Co 232-3251
- Am Cancer Soc North Dak Div Inc 232-1385
- 114 Fossum Building Interstate Business College 232-2477
- bsmt Interstate Duplicating Serv letter shop 232-6614
- 116 Sornsin Co plmb 235-4429
- 117 Hotel Graver Coffee Shop 235-1321
- 122 Cass County Republicans 234-6834
- 123 Hotel Graver 235-5551
- Kiwanis Club
- Exchange Club
- Soroptomist Club
- Business Women's Club
- Commons Club
- Retired Teachers Club
- Cosmopolitan Club
- Gateway Lions Club
- Fargo Moorehead Sales Executives Club
- Credit Men's Club
- Cass County Bar Assn
- Fargo Implement Men's Club
- Club Inc
- bsmt Otis Elevator Co 232-0043
- 124 Graver Hotel (parking lot) 2d av intersects
- 214 Vacant
- 214½ Vacant
- 3d av intersects
- 303-07 Hammond Music als and repr 235-0789
- 303½ Apartments
 - 1 Vacant

- 2 Hellander Mae A Mrs 232-5177
- 2½ Dobrinz Emma M Mrs 232-0274
- 3 Frey Charlotte
- 4 Hegrenes Lila 235-7287
- 4½ Johnson Reidar
- 5 Hammond B Lloyd @ 235-0789
- 5½ Peterson Grace I mus tchr 232-0464
- 6 Olson Millard H
- 7 Kahl Bonnie 234-5089
- 8 Taylor Guy
- 9 Thompson Selma
- 10 Hagemeister Esther C 232-5600
- 304 Salvation Army The (state ofc) 232-7071
- Salvation Army Citadel Church 232-7071
- 307 Arlan Assoc whol auto parts 232-4121
- bsmt Vacant
- 307½ Apartments
 - 201 Costello Marsha 232-6264
 - 202 Reding Dewsha
 - 203 Vacant
 - 204 Nein Fay 232-5823
 - 205 Vacant
 - 301 Olson Diane
 - 302 Brolin Julie
 - 303 Regan Douglas
 - 304 Brownlee Karen
 - 305 Vacant
- Street continued
- 308 One Hour Cleaners 232-4466
- 308½ Sandberg Emma Mrs 232-5828
- 309 Smith Follett & Crowl dry gds whol 232-1048
- 310 Gray Leon C 235-5813
- bsmt Vacant
- 317 Gold Crown Billiards 234-5665
- WNR Inc holding co 234-5665
- 319 Vacant
- 324 Ivers Funeral Home Inc 235-1111
- 4th av intersects
- 400 Mark Building
 - Boy Scouts of America 232-3217
 - Johnsen Walter T archt 235-9766
 - Johnston Realty 234-6960
- 408 U S Social Security Administration 237-5771
- 419 Ehlert Anna E Mrs
 - Walters Ida M 232-6787
 - Heller Merilyn H 237-6993

- GNRY crosses
- 5th av intersects
- 506 Pella Prod Inc bldg materials 232-4105
- 514 Fettes Moving & Stge 235-1641
- 515 Askew Distributing Co gro Mel's Appliance Serv Center 232-5988
- 516 Yagow Marlys 234-5398
- McMaster Thelma R Mrs 235-2874
- 519 Aggie Saml R Real Estate 232-6572
- 521 Olson Esther
- 521½ Lyons Mamie A Mrs 235-6718

ROBERTS—Contd
6th av intersects

SHEYENNE (South West Fargo)—From
Main av north, 1 west of 1st

- 24 Rausch Apartments
- bsmt Janke Otto A
 - 1 Johnson Norman 282-4762
 - 2 Nitschke Jacob
 - 3 Rausch Leone Mrs @ 282-3185
- 25 Connyer Paul P @
- 28 Murdoff Wilfred H @ 282-3055
- 1st av SW intersects
- 36 Knutson Walter R contr 282-4868
- 100 Abraham Brian C 282-4729
- 101 Reiter Louis P @ 282-4507
- 107 Rogne Paint & Supply Co 282-3426
- Econ-O-Wash self serv indry 232-9144
- 110 Robin-Nod-Well agrl equip dirs 282-4415
- 2d av SW intersects
- 205 Walsh Michl W optom 282-4788
- 208 Diede Stand serv gas sta 282-3084
- 213 Bartholomew Leslie I @ 282-3174
- 224 West Fargl Prntg 282-4671
- Knutson Lawrence C 282-4671
- 228 Northwestern Bell Tel Co shop
- 3d av SW intersects
- 302 West Fargo Auto Body repr 282-4982
- 309 Vacant
- 315 Tarvestad Walter L @ 282-4145
- 318 Tasty Freez ice cream dirs
- 321 Bankers Mngt Mrs 282-4954
- 322 Veterans of Foreign Wars Hall 282-4728
- 4th av SW intersects
- 402 West Fargo Medical Center 282-4234
- Kulland Roy E phys 282-4234
- Geston Robt L phys 282-4234
- Weyers Henry J phys 282-4234
- 404 Prescription Shop The druggist 282-4665
- 408 Fireside Investment Corp real est 282-4425
- 410 Fashion Beauty Salon 282-4863
- 415 Lux Oliver E Rev 282-3321
- 420 Lorentzen's clo 282-3550
- 412 First Nat-Bk of Southwest Fargo 282-4403
- 421 Blessed Sacrament Catholic Ch 282-3321
- 430 Roy's Piggly Wiggly gro 282-4479
- 434 Sheyenne Bowling Lanes 282-3910
- 5th av SW intersects
- 501 Müller Emil @ 282-3171
- 502 Connell Sylvia Mrs @ 282-4824
- 511 Buzick Arth C 282-4807
- 524 Vacant
- 6th av SW intersects
- 601 Boyle Richd L @ 282-4745
- 602 Vacant
- 608 Rodriguez Leo M @ 282-4564
- 7th av SW intersects
- 702 Community Presbyterian Church 282-4135
- 907 Fahling Edwin 282-4705
- 911 Welsser Arlo 282-4530
- 915 Cich Ted 282-3247
- 919 Smith Walter R 282-4593
- 923 Ludwig Alvin 282-4633
- end Amstrup Chas 282-3629
- Anderson Norman R 282-4685

- Brewer Jas R @ 282-4626
- DeVitt Jas L 282-4648
- Gust Clifford @ 282-3398
- Ernst Clayton D @ 282-4277
- Gust Orvin G @ 282-3024
- Hanusch Edmund @ 282-3645
- Jameson Jos A @ 282-3394
- Jameson Jos A jr @ 282-3423
- Johnson Arth B @ 282-3802
- Keeney Loren R 282-4654
- Krueger Gay P 282-3105
- Landman John C @ 282-3689
- Mannes Henry O @ 282-3653
- Mattson LeRoy A 282-4917
- McIntyre Ken M @ 282-3633
- Pederson Milford E @ 282-3389
- Sackman Bert @ 282-3498
- Seim R Dale 282-4736
- Stensatter Al @ 282-4254
- Tri-City Htg contr 282-3498
- Springer Anne 282-3632
- Turchin David M @ 282-4787
- Walen Dorothy F Mrs @ 282-3656
- Zwack Peter 282-3010

- SHORT—From S Terrace north, 1 east of N 1st
- 612 Black Woody @ 235-4145
- Woody's T V Serv 235-4145
- Kellerman Steven 232-7844

SOUTH DR—From 810 S 7th west

- 701 Rubbert Felix A Rev @ 232-6533
- 702 Brophy John A @ 235-2772
- 703 Lutheran Church Missouri Synod North Dakota District Office 232-5905
- 706 Naves James H @ 235-7103
- 710 Kaskan David @ 232-0660
- 711 Linn Roger S @ 232-8807
- 714 Vacant
- 718 Petterson R Cecil @ ins 232-8430
- 801 Norum Henry A @ 232-4080
- 802 Johnston Clinton J @ 237-5274
- 805 Simonson Edw A @ 232-4773
- 806 Flake Harold R @ 232-5332
- 809 Williams Norman D @ 235-1357
- 810 Olson Paul S @ 232-5865
- 813 Helmeke Maynard M @ 232-0109
- 814 Skarphol Jacob @ 235-5269
- 901 Shore Aaron J @ 232-4686
- 902 Berkey John W @ 232-8773
- 905 Tryhus Richd O @ 232-4780
- 906 Lindblom J Roger @ 237-5124
- 909 Ambs Jos H @ 232-7292
- 910 Benson Geo E @ 232-5006
- 913 Peters Raymond C @ 232-8239
- 914 Kelsch Geo S @ 232-3156
- 917 Compaan Abel @ 235-6810
- 918 Duncan Arth W @ 235-6078
- 1001 Streed Robt G @ 232-5464
- 1002 Nyatul Vernon P @ 232-6640
- 1005 Wightman D D @ 235-4958
- 1006 Thompson Jas L @ 235-7295
- 1009 Marr Willis L @ 232-7798
- 1010 Doherty Dorothy H Mrs @ 235-4698
- 1013 Smith Lowell J @ 235-0709

SOUTHWOOD DR—From 2900 S 11th east

- 502 Brown Donald W @ 235-8613
- 509 Grove John M @ 235-5070
- 510 Tallakson Loyal E Rev @ 232-1087

HERTZ RENT A-CAR
HECTOR AIRPORT
TEL. 232-7115 - AFTER HRS. TEL. 232-6338 or 233-6655

Flowers 24 MARTYR
315 BROADWAY, FARGO
...Thoughtful
Flowers...
MARTY

CASS COUNTY ABSTRACT CO. IRENE M. FRASER President 501 2nd AV. N. R 302 Dial 232-3341 Fargo

CITY CAB 24 HR. SERVICE Moorhead, Minn. TEL. 233-1354

CADILLAC OVERVOLD MOTORS INC. Jeep OLDSMOBILE
"Northwests Largest Oldsmobile-Cadillac-Jeep Dealer"
2302 S. UNIVERSITY DR., FARGO, N.D. TEL. 232-3366

WESTERN INSURANCE AGENCY
 ALL FORMS OF INSURANCE AND BONDS

REAL ESTATE

TEL. AD 5-5153

GENERAL INSURANCE

613 1/2 1st AV. N. FARGO, N.D.

PANTORIUM CLEANERS
 COMPLETE DRY CLEANING SERVICE

TEL. ADams 5-4439

675 2d AV. N. FARGO, N.D.



MOFFETT & SONS
SERVICENTER



903 MAIN AV. MOORHEAD, MINN. CEdar 3-9898



HEATING SERVICE

211 - 2d AV. NORTH
MOORHEAD, MINNESOTA

OIL • COAL • GAS
FURNACES

24 HOUR SERVICE PHONE CE 3-0496

150 (1961) R. L. POLK & CO.'S

ROBERTS—Contd
 4 1/2 Riley Apts—Contd
 8 Fairbanks Ruth M ΔAD5-7914
 9 Borderud Viola D ΔAD5-5446
Street continued
 6 No Return
 10 Fargo Investment Co real est ΔAD2-7138

12 1/2 Riley Apts
Apartments:
 201 Barber Dallas A ΔAD2-3740
 202 Pletan Clara B Mrs ΔAD2-7657
 203 McMullen Dorothy A ΔAD5-6556
 204 Hoverson Olga J Mrs ΔAD5-7797
 205 Ziegler Leona ΔAD2-1253
 301 Dunkirk Alice M Mrs ΔAD5-9266
 302 Geroux Marie M Mrs ΔAD5-6949
 303 Sivertson Arnold J ΔAD5-4644
 304 Berg Julius T ΔAD5-6257
 305 Peterson Eunice Mrs ΔAD5-2333
 306 Ylvisaker Eva W ΔAD5-0658
 401 Dewey Eliz A ΔAD2-1030
 402 Nelson Robt D ΔAD2-8387
 403 Rice Grace S ΔAD5-9422
 404 Walters Ida M ΔAD2-6787
 405 Dey Mary M Mrs ΔAD5-6071
 406 Berry Robt O ΔAD5-4713
 Registered Key Serv ΔAD5-4713

Street continued
 14 Fredericks Flowers ΔAD2-7127
 bsmt Central Barber Shop

14 1/2 Bowers Apts
 1-2 Schroeder Jean ΔAD2-5779
 3-4 Campbell Charlotte A ΔAD5-4658
 5-6 Vacant
 7-8 Nygard Sylvan R ΔAD2-8061
 9-10 Bordsen Chas E ΔAD5-3047
 11 Mastor Phillip M ΔAD2-5512
 12 Vacant
 14-15 Vacant
 16-17 Vacant
 18-19 Vacant
 20 Vacant

Street continued
 26 Gardner Hotel ΔAD2-2556
 Gardner Hotel Beauty Shop ΔAD5-7665
 Red Carpet restr ΔAD2-2556
 Hudson Adv Agcy ΔAD5-6231
 Gardner Hotel Barber Shop ΔAD2-4650
 Lounge Petite tavern ΔAD2-2556

63 Service Printers ΔAD2-6044

1st av Intersects
 107 Dawson Ins Agcy ΔAD5-6463
 bsmt Dawson Rlty Co ΔAD5-6461

107 1/2 Dawson Apts
 1 McMichael Beatrice ΔAD5-6868
 2 Schonberger Alice A ΔAD2-5097
 3 Pierce Mabel H Mrs ΔAD5-5439
 4 Trotter Marjorie ΔAD2-2172

Street continued
 109 North Dakota Hosp Serv Assn ΔAD5-1191
 North Dakota Phys Serv ΔAD5-1191
 Blue Shield North Dakota Physicians Service ΔAD5-1191

Blue Cross North Dakota Hospital Serv Assn ΔAD5-1191

114 Fossum Bldg
 Interstate Business College ΔAD2-2477
 Lutheran Hosp & Homes Soc ΔAD2-2527
 bsmt Interstate Duplicating Serv letter shop ΔAD2-6614

115 Graver Annex Bldg
 Remington Rand Inc elec shaver div ΔAD2-4874
 Northwest Educational Bur publications ΔAD5-2641
 Northern Founders Ins Co ΔAD2-5901
 Seaboard Finance Co ΔAD2-3251

116 Sornsin Co plmbg ΔAD5-4423
 117 Hotel Graver Coffee Shop ΔAD5-1321
 122 Russ Buick Co body shop ΔAD2-2418
 Dakota Radio & TV ΔAD5-8104

123 Hotel Graver ΔAD5-5551
 Kiwanis Club
 Exchange Club
 Soroptomist Club
 Business Women's Club
 Commons Club
 Retired Teachers Club
 Zonta Club
 Cosmopolitan Club
 Fargo Safety Council
 Fargo Moorhead Sales Executives Club
 Toast Mistress Club
 Credit Men's Club
 Cass County Bar Assn meeting rm
 Fargo Implement Men's Club
 Club Inc

bsmt Otis Elevator Co ΔAD2-0043
 124 Norman Verle Cosmetic Studio ΔAD5-0671
 Moore Engineering ΔAD2-5544
 Cheri Paul Charm School ΔAD5-0671
 Electrolux Corp vacuum clns ΔAD2-5242

bsmt Joyce Distributing Inc drapery hdw ΔAD5-0242

2d av Intersects
 214 Kiland's Ofc Machines ΔAD2-4070
 D&E Service telev repr ΔAD5-5864

214 1/2 Anderson James W ΔAD5-7724
 Linsten John V ΔAD2-4163

3d av Intersects
 301 Robert's Auto Park ΔAD2-0961
 303-07 Nodak Sup Co auto accessories ΔAD2-3206
 Linberg Elec Co whol auto parts ΔAD5-5969
 Wheatbelt Automotive Merchandising Group whol auto parts ΔAD5-1883

303 1/2 Apartments
 1 Grimes Ida Mrs ΔAD2-4069
 2 Hellander Mae A Mrs ΔAD2-5177
 2 1/2 Dobrinz Emma M Mrs ΔAD2-0274
 3 Kiehl Wm

COLLECTION SERVICE CO., INC.

Bonded Nationwide Collection Service
 Member Collection Service Division
 Associated Credit Bureaus of America
 and American Collectors Association

401 de LENDRECIE BLDG. FARGO, N. DAK. TEL. ADams 5-1138

FARGO DIRECTORY OF HOUSEHOLDERS (1961)

ROBERTS—Contd
 30 1/2 Apts—Contd
 4 Meyer Vernon ΔAD5-3069
 4 1/2 Johnson Reidar
 5 Cross Ann G Mrs
 5 1/2 Peterson Grace I mus tchr ΔAD2-0464
 6 Hagemeister Esther C ΔAD2-5600
 7 Rensby Sandra L ΔAD5-0648
 8 Stephenson Jo Ann
 9 Thompson Selma
 10 Sell Walter W

Street continued
 304 Salvation Army The state ofc ΔAD2-8502
 Salvation Army Citadel Church ΔAD2-7071

307 1/2 Apartments
 201 Hokanson Ruby C ΔAD2-0367
 202 Sell Donna M ΔAD2-2785
 203 Gjerde Lorna M ΔAD5-1713
 204 Grabish Roy S ΔAD5-0753
 205 Good Betty A ΔAD5-5427
 301 Foss Glenn J ΔAD2-2926
 302 Bensen Johanna M ΔAD2-6321
 303 Walkievicz Verna J ΔAD2-5026
 304 Vacant
 305 Thompson Gordon C ΔAD2-2058

Street continued
 308 Automatic Lndry ΔAD5-6022
 308 1/2 Miller Judy A ΔAD5-5262
 309 Smith Follett & Crowl dry gds ΔAD2-1048
 310 Miller Herbert E ΔAD5-8270
 bsmt Dahl Howard
 318 Brick Gertrude Mrs ΔAD5-5673
 324 Ivers Funeral Home Inc ΔAD5-1111

4th av Intersects
 400 Boy Scouts of America ΔAD2-3217
 Bohnet Herb Realtor ΔAD5-3191
 414 Hauff Reynold ΔAD5-8151
 418 Millette Geo J ΔAD5-5186

GRRY crosses
5th av Intersects
 506 Morrell John & Co (br) whol meats ΔAD5-6691

514 Vacant
 515 Askew Distributing Co gro whol Mel's Appliance Serv Center ΔAD2-5988

516 McMaster Curtis M ΔAD5-2874
 519 Aggie Saml R real est ΔAD2-6572

521 Apartments
 113 Lyons Mary A Mrs ΔAD5-6718
 114 Olson Esther

6th av Intersects

28 Murdoff Wilfred H ΔABU2-3055

1st av SW Intersecta
 36 Stennes Kenneth A ΔABU2-4807
 100 Larhe Lisa Mrs
 101 Reiter Louis P Δ
 102 Morris L Marie Mrs ΔBU2-4210
 107 Rogne Paint & Supply Co ΔBU2-3426
 Econ-O Wash ΔAD2-9144

2d av SW Intersecta
 208 Diede Standard Service gas sta ΔBU2-3084
 205 Pfingsten Fred A ΔABU2-3874
 213 Bartholomew Leslie I ΔABU2-3174
 224 Olson Mary Mrs ΔBU2-4534
 Germalus Gerald A ΔBU2-4589
 228 Northwestern Bell Tel Co (shop)

3d av SW Intersecta
 302 Valley Automotive garage ΔBU2-4120
 309 Skov's Jack & Jill Food Market ΔBU2-3490
 315 Tarvestad Walter L ΔABU2-4149
 321 Vacant
 322 Veterans Of Foreign Wars Hall ΔBU2-4728

4th av SW Intersecta
 402 Medical Center ΔBU2-4234
 408 Fireside Investment Corp ΔBU2-4767
 410 Fashion Beauty Salon ΔBU2-4863
 415 Lux Oliver E Rev ΔBU2-3321
 421 Blessed Sacrament Catholic Ch ΔBU2-3321

434 Shyenne Bowling Alley's ΔBU2-3910

5th av SW Intersecta
 501 Miller Emil ΔABU2-3171
 502 Ernest Roy ΔBU2-4197
 511 Sivilla John R ΔABU2-3570
 524 Brugger Lyle E contr

6th av SW Intersecta
 601 Frovarp Rosemary T Mrs ΔABU2-4745
 602 Roscoe Arth ΔBU2-4107
 rear Janke Arth S ΔABU2-4641
 608 Rodriguez Leo M ΔABU2-4564

7th av SW Intersecta
 702 Community Presbyterian Church ΔBU2-4135

end Ament Constn ΔBU2-3614
 Tri City Heating ΔBU2-4707
 Emery Marvin A Δ
 Hoggarth Edgar C ΔBU2-4206
 Gust Orrin C ΔABU2-3024
 Crooks Kenneth W ΔABU2-3477
 Ament Fred C ΔABU2-3614
 Larvick Geo E ΔABU2-3012
 Hanson Berger A ΔABU2-3556
 Houkom Carl A ΔBU2-3867
 Tollefson Alf R ΔABU2-3670
 Shearburn Calvin L ΔABU2-3436
 Sackman Bert ΔABU2-4707
 Gutkench Donald L
 Posey Herbert M ΔBU2-4862
 Walberg Duane A ΔBU2-4795

112 **SHEYENNE (South West Fargo)—North from Main av, 2 west of 1st**

24 Rausch Apts
 1 Peterson Ralph
 2 Reid Forbes
 3 Hogland Harding
 4 Kresen Arnold

Street continued
 25 Connery Paul Δ

SHORT—From 8 Terrace north to N Terrace, 1 east of N 1st
 612 Hampson Gordon W ΔAD5-2050
 Black Woody ΔAD5-6010

FARGO FORUM WANT ADS

PHONE ADams 5-7311

"You're Always One Step Ahead of the Weather"
COMBINATION
 with **RUSCO** WINDOWS and DOORS
 AWNINGS, DOORHOODS, and CANOPIES
 RUSCO WINDOW CO. OF MOORHEAD, MINN. DIAL 3-2452
 1503 1st AVE. N., MOORHEAD, MINN.

(1956) R. L. POLK & CO.'S

- ROBERTS—Contd
 303½—Contd
 6 Hogain Genevieve M
 Mrs 2-7007
 7 Diebert Thos P 5-5408
 8 Vacant
 9 Vacant
 10 Martin Vernon G
 5-9269
Street continued
 304 Salvation Army The
 2-7071
 Salvation Army Citadel
 Salvation Army Extension Serv Dept
 2-8502
 307½ Apartments
 201 Workin Arlan 2-7614
 202 Haus Rita A 2-6220
 203 Hass Louis A
 204 Sohol Frank 2-9653
 205 Good Betty 5-5427
 301 Regstad Arlene 2-4308
 302 Bensen Johanna M
 2-6321
 303 Strandjord John H
 5-8388
 304 Sattler John J 2-8425
 305 Nelson Gordon K
 2-7573
Street continued
 308 Automatic Lndry Inc
 5-6022
 308½ Berdahl Violet T Mrs
 2-3609
 309 Smith Follett & Crowl
 whol dry gds
 2-1048
 310 Burkhart Lowell E Rev
 2-0957
 Paris Lena Mrs 2-8126
 rear United Temperance
 Movement 5-7912
 318 Brick Michl J @ 5-5673
 321 Vacant
 324 Ivers Funeral Home
 5-1111
 Moore E F Funeral Ho
 Home 5-1111
 County Coroner 5-1111
 Ivers Ambulance Serv
 4th av intersects
 400 Hanson-Runsvold
 Funeral Home
 2-3222
 407 Illgen Clarence J
 2-1392
 409 Vacant
 410 Martin Nicholaus
 2-8378

- 411 Alcoholics Anonymous
 Club 2-8949
 412 Slater Everett E
 5-1745
 414 Hauff Reynold 5-8151
 418 Millette Geo J 5-5186
 GNRY crosses
 5th av intersects 46
 506 Morrell John & Co
 whol meats
 5-6691
 510 Dunavold Gordon G
 Hegle Neil M 2-2950
 514 Union Storage & Trans-
 fer (whse) 2-2543
 Roberts Bldg Materials
 Co 2-2529
 515 Askew Distributing Co
 Mel's Appliance Serv
 Center 2-5988
 516 Leevy Apts
 1 McMaster Curtis M
 2 Soberg Harry W 2-3700
Street continued
 521½ Aggie Apartments
 Apartments:
 113 Klontz Lloyd F
 114 Schaffer Delphine
 2-3967
 6th av intersects

- SHEYENNE (South West
 Fargo)—North from Main
 av, 2 west of 1st**
 24 Rausch John @ 2-9826
 Thoemke John E 2-9810
 25 Connery Paul
 30 Murdoff Wilfred H @
 2-9384
 1st av SW intersects
 — Rogne Bros 2-9658
 101 Reiter Louis P @
 2-9411
 106 Taylor Graydon R @
 contr 2-9203
 112 Morris Geo W 2-9760
 2d av SW intersects
 — Morken Service 2-9721
 213 Pflingsten Fred @
 2-9874
 Ibach Anton 2-9819
 219 Bartholomew Leslie I @
 29-5213
 224 Underdahl Kenneth A
 2-9666
 3d av SW intersects
 313 Skov's Jack & Jill Store
 gros 2-9722



RENT-A-CAR CO., INC.

CARS and TRUCKS RENTED,
 by Day — Week — or Month

DIAL 2-7115

723 N. P. AV. PHONE AFTER HOURS 2-6338 and 2-3628

FARGO DIRECTORY OF HOUSEHOLDERS (1956)

- SHEYENNE (S W Fargo)—Contd
 319 Tarvestad Walter L @
 2-9816
 331 Sumpter Floyd @
 2-9316
 4th av SW intersects
 419 Lux Oliver E Rev
 2-9321
 420 Under constn
 421 Blessed Sacrament
 Cath Ch 2-9321
 5th av SW intersects
 504 Martinson Cora A Mrs
 @ 2-9297
 508 Gronbeck Arnfred J
 2-9677
 6th av SW intersects
 601 Frovarp Orvin C @
 2-9307
 602 Vacant
 606 Campbell Shanley F @
 2-9865
 7th av SW intersects
 end Still Geo @ 29-5751
 Krengel Paul E 2-9616
 Thoreson Monte G
 Ament Constn contrs
 2-9614
 Ament Fred C @ 2-9614
 Larvick Geo E @
 2-9889
 Hanson Berger A @
 2-9701
 Pitts Marshall E
 2-9815
 Sagerhorn Allen C @
 2-9849
 Stenstatter Alf T @
 2-9834
 Johnson V Arv @
 2-9850
 Junge H Keith @ 2-9409
 Jameson Jos A jr @
 9-2423

- SHORT—From 8 Terrace
 north to N Terrace, 1
 east of N 1st**
 612 Westlund Goodwin T @
 2-6809

- TERRACE N—From Elm
 east to Maple, ½ blk north
 of 7th av**
 2 Wardwell Donovan J @
 5-4520
 3 Rohs Jacob F @ 5-5248
 5 No return

- 6 Eames Horace @
 2-4211
 9 Hanson Laurence H @
 5-7288
 12 Linn Theo @ 5-5290
 15 Johnson Myron J @
 5-8760
 16 Doberwich Eli R @
 17 Berrell Russell E @
 2-2807
 18 Hennings Henry @
 2-5195
 21 Hinton Floyd E @
 2-1600
 24 Leverson Tilford M @
 2-0426
 25 Seastrand Arth O @
 2-0565
 26 Schaff Michl @ 5-5909
 29 Swanick Wilmet C @
 5-7640
 33 Benson Elvin B @
 5-7905
 37 Kavanaugh Jos J @
 2-0188
 N River rd begins
 40 Hutchison Robt J @
 2-7379
 42 Abbey Esther V Mrs @
 2-3488
 43 Jacobson Chester R @
 contr 2-8310
 44 Gustafson Neil M
 5-9488
 46 Kokuschke Robt E @
 2-6173
 47 Habberstad Emma
 Mrs @ 5-8450
 51 Turner Geo W @
 5-6723
 57 Idso Percy T @ 2-1155
 59 Wiley Raymond R Rev
 2-7598
 60 Smith John H @ 2-4369
 61 Janney Lester P @
 5-9055
 62 Brenden Orville A @
 2-4594
 64 Helmer Leonard @
 2-5174
 65 Lewis Wilmot M @
 5-4995
 66 Sell Theo W @ 2-3649
 68 Crook Leland C @
 2-1882
 69 Peterson John A @ carp
 2-2321
 70 Ostby Melvin P @
 2-0734
 Short ends

Consult
 the
**CLASSIFIED
 LISTS
 of the
 DIRECTORY**

If You
 Would Find
 What You
 Wish to
 Buy

**MERCHANTS
 NATIONAL GENERAL AGENCY**
 Fire — Extended Coverage Endorsement
 and Automobile Insurance
 315 BLACK BLDG.
 TEL. 5-7718

NBC
 W
 D
 A
 Y
 970 KC
 —
 T
 V
 CHANNEL
 6
 NBC-ABC
 —
 FARGO

THE PIERCE CO.

PRINTING—LITHOGRAPHING—OFFICE SUPPLIES
& EQUIPMENT

EXCLUSIVE A. B. DICK MIMEOGRAPH SALES and SERVICE
1019 1st AV. MO.
PHONE 5588

(1951) R. L. POLK & CO.'S

ROBERTS--From N P av north to 8th
av N, 1 west of Broadway
30City Traffic Bureau
40Fargo Investment Co
4½ Riley Apartments
Apartments:
10Eidem Ione Mrs
20Leimbacher Maude K Mrs
30Treat Stella H
40Mohr W F
50Hartman Josie C Mrs
60Schmallen Herb G
70Shaw Wm N
80Fairbanks Ruth M
90Hoverson Olga
Street continued
60City Health Dept
0City Water Dept
80Hoberg Ins Agcy
Vincent John C real est
100Lincoln Mutual Life & Casualty
Ins Co
Koltes Investment Co
12-140Burroughs Adding Machine
Co
bsmt Bye Alf S barber
12½ Riley Apartments
Apartments:
2010Hunsader Arth W
2020Schnell Douglas K
2030Howard Ruth
2040Borderud Viola
2050Ziegler J Leona
3010Dunkirk Alice M Mrs
3020Geroux Marie M Mrs
3030Barber Dallas A
3040Berg Julius T
3050Kelly May
3060Nordby Lorentz B
4010Cumming Ridgeway A
4020Edwards Geo C
4030Rice M Cath
4040Monson Calmar M
4050Dey Mary M Mrs
4060Berry Robt O
Street continued
14½ Bowers Apartments
Apartments:
1-20Nygard Leonard R
3-40Olson Olander
5-60Johnson Emma
7-80Riegel Wm
9-100Bordsen Chas E
11-120Rossman Gladys
140Thorpe Ellen E
15-16-170Schumacher Ellen B
Mrs

18-190Klink Marcell G
200Powell Hazel G Mrs
Street continued
260Gardner Hotel
0Gardner Beauty Shop
Stream Diner Coffee Shop
Cass County Medical Assn
0al Marni Millinery Salon
Gate City Realty Co
Berg Julius T barber
McCarthy Della public sten
Powers Brothers Hotel Co
Quota Club
Rotary Club
Town Hall
630Reed Cleaners
65 Vacant
↑1st av intersects
1070Dawson Insurance Agency
0United Temperance Movement
107½ Dawson Apartments
Apartments:
10Dawson James R
20Coleman Edna G
30Pierce Mabel I Mrs
40Trotter Marjorie
Street continued
1090Westinghouse Electric Supply
Co whol
113½ Graver Annex Apartments
Apartments:
10Saunders Minnie Mrs
20Lehmann Clifford D
30Burgess Hubert H
40Skjonsby Clarence M
50Anderson Wilbur R
Street continued
114 Fossung Building
0North Dakota Hosp Service
Assn
0Lutheran Hospitals and Homes
Society
0US Office of Housing Expeditor
0US Dept of Agriculture (Bureau
of Agri Economics)
N Dak Physicians Service Assn
bsmt0Fargo Plating Co
0Interstate Business College
115 Graver Annex
0Tollefson C T Agency Ins
0Newton & Newton optom
0United Benefit Life Ins Co
0Mutual Benefit Health & Acci-
dent Assn of Omaha
United Benefit Fire Ins Co
0Northwest Educational Bureau
1160Sornsin Plumbing

Moorhead Booth & Fixture Co.

RESTAURANT & BAR EQUIPMENT

Hi-Way 75 North

Moorhead, Minn.

Tel. 3-2854

FARGO DIRECTORY OF HOUSEHOLDERS (1951)

ROBERTS--Contd
1220Schum Ed Pontiac Co Inc autos
1230Hotel Graver
0Hotel Graver Coffee Shop
Modern Woodmen of America
1240Fleming Joseph H food brokers
0American Christian Mut Life
Ins Co
Buslee Norman ins
0Business Service acct
0Retail Credit Co Inc
0Personal Service emp agcy
bsmt0Rexair Division vac clns
↑2d av intersects
2140Rufer Co food brokers
214½0Robinson Glen
2200Sivertsen Arnold
2210Berg Henry O
2230Syperce Sam
2240Wood Chas W 0
2250Lee Josephine B
2270Sather Emil J
2290Dougan Archie P
↑3d av intersects
cor Salvation Army
303 Herald Building
0Dakota Photo Engraving Co
0Linberg Electric Co
303½ Apartments
10Johnson Frank H
20Sorenson Hazel
2½0Dobrinz Emma M Mrs
30Johnson Clarence W
40Arfsten Edw C
4½0Syverson Evelyn
50Parker Richd
5½0Peterson Grace mus tchr
60Cadwell R
70Erwin Floyd
80Meyers James
90Erwin Ray
100Ritter Esther
Street continued
304 Vacant
3050Teigland Sign Co
3070Nodak Wholesale Supply Co
auto accessories
307½ Apartments
2010Knutson Myron
202 Sorenson Tillie
203 Sobol Frank
2040Stalcup Claude
2050Dahler Oscar B
3010Gertz Ernest D
3020Botz Harriet M Mrs
3030Ronning L E

3040Steiner Blanche
3050Nerdahlen Helene
Street continued
308 Automatic Laundry
308½0Ramberg M C
3090Smith Follett & Crowl whol
dry gds
3100Hennessy John C
3180Brick Michl J 0
3210Schum Body Shop
3230Berg John J
3240Ivers Funeral Home
↑4th av intersects
4000Hanson Runsvold Funeral
Home
4070Illgen Clarence
4080Thompson Leon 0
4090Johnson Alma Mrs
4100Hauff Reynold
411 A & A Club
4120Eggert Edw C
4140Uivan Emma Mrs
4180Millette Geo J
↑GNRY crosses
↑5th av intersects
5060Morrell John & Co whol meats
5100Dunavold Ole
Iverson Ole
0Chelan Emil
512-140Gale Hudson Inc autos
515 Vacant
516 Apartments
10Williams Robt E
20Rystad Danl
Street continued
521½ Aggie Apartments
Apartments:
1130Cable Wayne S
1140Carr Roy S
↑6th av intersects
SHORT--From S Terrace north to N
Terrace, 1 east of N 1st
SINCLAIR ROAD--From 2d south to
15th, 4 east of Roberts
TERRACE N--From Elm east to
Maple, ½ block north of 7th av
20Wardwell Donovan J 0
30Rohs Jacob F 0
50Johnson Herbert O 0
60Eames Horace
90Voracek Joseph J 0

EDGAR E. SHARP
TEL. 3-1795
SHARP & SAETRE
LOWERS
15-19 FIRST NATIONAL BANK BLDG.
MOORHEAD, MINN.
CAYLORD A. SAETRE

TEL. 3-2441
L. MILO MATSON
MASTER FURRIER
MOORHEAD

LYLE
CLARK
Insurance
Agency
Tel. 3-0732
621 Center Av.
MOORHEAD

HORVICK ELECTRIC MOTOR CO.
KELVINATOR & MAYTAG SALES & SERVICE
Tel. 3-1556
Moorhead
303-305 1st Av. So.

KOST BROTHERS, Inc.

Washed Gravel--Sand--Concrete Blocks--Tile--Delivered Anywhere
Ready-Mix Concrete--Light Weight Building Units--Cement Brick

MOORHEAD PHONE 3-0157 1515 1st Av. N.



FURNITURE—RUGS—CARPETS

208-210 BROADWAY PHONE 4747

Chesley FUEL OIL - COAL
LUMBER & COAL CO.
 BUILDING MATERIAL
 Dial 4461

"Serving the Community For Over 65 Years"

(1945) R. L. POLK & CO.'S

- ROBERTS—Contd**
 Bowers Apts—Contd
 3-4 Mattson Florence
 5-6 Wiig Arth E
 7-8 Johnson Alice
 10 Bordsen Chas E
 11 Herberg Custer E
 12 Skalstad Alma A
 14 Johnson Hilda J
 16 Schumacher Ellen B Mrs
 19 Haugan Hjalmer E
 20 Fredericks Morris P

Street continued

- 26 Gardner Hotel
 Bonney Beauty Shop
 Cass County Medical Assn
 Democratic State Committee
 Gate City Realty Co
 Berg Julius T barber
 McCarty Della public sten
 Powers Brothers Hotel Co
 Quota Club
 Rotary Club
 63 Skarda Edw J tailor
 65 Vacant

1st av intersects

- Commercial Casualty Ins Co
 Continental Casualty Co
 107 Dawson Insurance Agency
 Ellis Robt ins agt
 Fort Dodge Laboratories Inc
 veterinarian supplies
 Hanover Fire Ins Co
 National Fire Ins Co
 Northern Assurance Co
 Norwich Union Fire Ins Co

107 1/2 Apartments

- 1-2 Lee Oswald K
 3 Pierce Mabel H Mrs
 4 Powell B Paul

Street continued

- 109-15 Reinhard Bros Inc auto
 supplies

112-14 A O U W Building and Hall

- (Old)
 bsmt Fargo Plating Co
 Interstate Business College

115 1/2 Apartments

- 1 Danielson Oscar
 2 Fortune Jas T
 3 Burgess Hubert H
 4 Sjonsby Clarence
 5 Anderson Wilbur N

Street continued

- 116 Sornsin M M Co plmbrs
 117 Hjortland J M Dr chiropractor
 122 Schum Ed Pontiac Co autos
 123 Hotel Garver
 Hotel Graver Coffee Shop
 124 Fargo Business College
 Modern Woodmen of America

2d av intersects

- 202 Uptown Texaco Service Station
 214 Haggart Construction Co
 municipal contrs
 Haggart G W & Co genl contrs

- 214 1/2 Foltz Clara K Mrs
 Schoeler Allan
 217 Nichols Edith Mrs
 219 Meath Peter J
 220 Vacant
 221 Berg Henry O
 223 Perce Saml Y
 224 Alm Lillian R Mrs
 Bassett Anna E Mrs
 225 Lee Josephine B
 227 Sather Emil J
 229 Dougan Archie P

3d av intersects

- 303 Herald Building
 Dakota Photo Engraving Co
 Lindberg John whol automo-
 tive elec equip
 VanRo Mfr Co radio acces-
 sories mfrs
 Wal-Co Products Co Inc can-
 vas mfrs

Apartments:

- 1 Frigstad Clara
 2 Beaton John L
 2 1/2 Dobrin Emma M Mrs
 3 Johnson Clarence W
 4 Vosburgh Ella C Mrs
 4 1/2 Thompson Robt E
 5 Severson Evelyn
 5 1/2 Peterson Grace piano tchr
 6 Vacant
 7 Shallen Wm J
 8 Vacant
 9 Eherberg Charlotte Mrs
 10 Perl Marguerite E

Street continued

- 304 Qsen John M filling sta
 305 Vacant
 307 Livengood Erma Mrs used furn

307 1/2 Apartments

Apartments:

- 201 Windom Muriel S Mrs
 202 Kelley Geo R
 203 Myers Hazel Mrs
 204 Smith Margery E
 205 Erwin Amos J
 301 Erickson Jone
 302 Botz Harriet M Mrs
 303 Hylland Clarence O
 304 McFadyen Mary Mrs
 305 Nerdahlen Helene

Street continued

- 309 Smith Follert & Crowl whol
 dry gds
 310 Holmes Chas R @
 315-21 Alford Farm Implements
 318 Brick Michl J @
 323 Berg John J
 324 Moore E F & Son Funeral
 Home

4th av intersects

- 400 Hanson O J Funeral Home
 407 Ilgen Clarence J
 Sanders Carroll E
 408 Leahy Emma Mrs
 Roshau Alva H Mrs

KNIGHT PRINTING CO.
Phone 7359

FARGO DIRECTORY OF HOUSEHOLDERS (1945)

- ROBERTS—Contd**
 409 Sherva Carl
 Espvevoll Thos
 410 Hauff Reynold
 411 Helgeson Nels
 412 Siffko Wm A
 414 Grest Alf G
 Marsh Alf T
 418 Millette Geo J
 420 City Scales No 2

**GNRy crosses
 5th av intersects**

- 506 Morrell John & Co whol meats
 510 Dunavold Ole
 Iverson Ole
 McNeely Ellen B Mrs
 512 Hanson Knute
 Revliand Agnes Mrs
 514 Weddell Motor Co
 515 Frank's Garage
 516 Vacant
 521 Dakota Automatic Tel Co
 Lutosky Jos

6th av intersects

- SHORT—From S Terrace north to
 N Terrace, 1 east of N 1st**
 101 Amundson Petra Mrs

- SINCLAIR ROAD—From 2d south
 to 15th, 4 east of Roberts**

- TERRACE N — From Elm east to
 Maple, one-half block north of
 7th av**

- 2 Wardwell Donovan J
 3 Rohs Jacob F @
 5 Olson Gunnar J @
 6 Eames Horace
 9 Voracek Frances M Mrs @
 12 Linn Theo @
 15 Otteson Armond R @
 16 Nelson C Walfred @
 17 Berrell Russell E @
 18 Hennings Henry @
 21 Henry Jos A
 24 Leverson Tilford M @
 25 Seastrand Arth O @
 26 Carlson Alf C @
 Westin Elmer A
 29 McGann Falker W
 33 Benson Elvin B @
 37 Kavanaugh Jos J
 40 Bond Arhite E
 42 Bergum Reuben @
 43 Hanson Henry T @
 44 Kuske Mary Mrs
 46 Mahum Olaf R @
 47 Vacant
 51 Turner Geo W
 57 Dahle Trygve F Rev
 59 Haugen Sina Mrs @
 Dahl Nerving T
 60 Smith Jasper E @
 61 Janney Lester P @
 64 Storey Frances Mrs @
 65 Lewis Wilmot M @
 66 Davenport C Herman @

- 69 Peterson John J @ carp contr
 70 Austad John J @ carp contr
 92 Cousin Louise W Mrs
 94 Meissner Fritz L @
 98 Beischer Jacob A
 98 Hanson Norton V @
 100 Fossum Jens E @
 103 Jerstad Edw C @
 105 Godfrey Fred J
 109 Renning Haftor @
 115 Hagle Vernice Mrs
 Martin Wilbur D

- 124 Quanbeck Thor H
 138 Vacant
 end Oak Grove Seminary

- TERRACE S — From Elm east to
 Maple, one-half block north of 6th
 av N**

- 1 Johnson Thor B
 Skognes Ole
 4 Christianson Walter T @ land-
 scape gdnr

- 7 Johnson Martin N @
 8 Berg Mollie @
 9-15 Fargo Floral Co (greenhse)
 12 Larsen Fredk F @
 17 Axen E Harold
 18 Larsen Christine Mrs @
 23 Carvell Clayton M
 24 Ohnstad Emil J @
 26 Zoost Henry M @
 28 Brevig Osmund
 30 Houghland Hanes E @
 33 Johnson Verner A
 Kjenstad Hebal A

- 34 Hoppe Augusta Mrs @
 35 Vollrath Armond J
 36 Grant John H @
 41 Nelson Nels R @
 44 Peterson Edw N @
 45 Newton Wm P
 49 Brekke Ole M
 50 Heggdahl Anfinn @
 Crabtree Jas

- 52 Nordquist Algot G @
 53 Quitschreiber John H @
 60 Freeman Leigh A
 62 Monson Wendell K
 63 Garske Fred T

- Thompson Peter
 Wiggs Iva D Mrs
 deCausmaeker Lucille A Mrs
 Hvidsten Lars O
 Johnson Gilbert C

- 64 Peterson Anna Mrs @
 Steinweg Helmut H
 65 Edenstrom Jas L
 70 Ramberg Emil A
 73 Running Walter F @
 75 Matzke Gustave L
 76 Anderson Chas
 80 Ohnstad Mons M @
 83 Barnstable Thos K
 84 Thompson Geo L
 87 Beyer Chas J @
 93 Vacant

FARGO.
 CHEVROLET
 BUICK
 CO.
 Dial 6441

CHEVROLET - BUICK

GOODYEAR TIRES

MOORHEAD.
 CHEVROLET
 CO.
 Dial 3-1861

BROADWAY PHARMACY
 As You Want It When You Want It
 Phones 7371 and 7372

BUILDING SPECIALTIES CO.

Dealers and Contractors in all Types of
 Building Maintenance

701 CENTER AVE. MOORHEAD, MINN. PHONE 3-1875

Phone 5381 The Fargo Laundry Co.

Our Specialty
 Your Curtains and Finest Blankets

Chesley
LUMBER & COAL CO.

FUEL-OIL-COAL
BUILDING ESTIMATES
Dial 4461

(1940) R. L. POLK & CO.'S

- ROBERTS—Contd**
Riley Apartments—Contd
406 Berry Robt O
14½ **Bowers Apartments**
1-2 Hille Helmuth E
3-4 Vacant
5-8 Thompson Harry A
7 MacDonald Alma
10 Bordsen Chas E
11 Rondeau Oscar S
12 Skalstad Alma A
14 Gumb Laura M
16 Mecham John C
18 Voelpel Mary
20 Neim Geo C
Street continued
18 Vacant
26 Gardner Hotel
Bonney Beauty Shop
Democratic State Committee
Gate City Realty Co
Hanson Henry L barber
McCarty Delia public sten
Quota Club
63 Skarda Edw J tailor
65 Vacant
1st av intersects
107 Columbia Fire Underwriters
Commercial Casualty Ins Co
Continental Casualty Co
Dawson Insurance Agency
Gardner Frank C office
Hanover Fire Ins Co
National Fire Ins Co
Northern Assurance Co
Norwich Union Fire Ins Co
Wasson Printing Co
107½ Knudson Hannah Mrs
Lee Oswald K
109-13 Reinhard Bros Inc auto
supplies
112-14 A O W Building and Hall
(Old)
bsmt Fargo Plating Co
Hanna Clay & Lancaster Drs
phys
Interstate Business College
115 Y W C A Headquarters and
Club Rooms
Swensgaard Letter Shop
Swensgaard Printers
115½ Newcomb Marlon F and
Dorothy dancing academy
115½ **Apartments**
Apartments:
1 Dale Hannah drsmkr
2 Brownson Fannie E Mrs
3 Olsen Steph A
4 Newcomb Marion F
5 Skjonsby Clarence
Street continued
116 Sorstein M M Co plmbrs
117 Class John F Mineral Baths
Hjortland Jacob M

- 119 Graver Coffee Shop
122 Federal Garage
Smith H P trucks
124 Fargo Business College
2d av intersects
202 Uptown Texaco Service
204 Little Red Hen restr
213 Ihme Adolph H filling sta
214 Haggart Construction Co
municipal contrs
214½ Bell Danl F
Edwards Jean H M
Edwards Frances A M drsmkr
217 Courtemanche Anna Mrs
219 Meath Peter J
220 Thompson V E Mrs furn rms
Thompson Gillmer P
221 Perce Saml Y
223 Kaiser Otto A
224 Hicks Nellie A Mrs
Swanson Alf J
225 Hendrickson John S
227 Sleeper Jacob A
229 McCoskery Robt G
3d av intersects
303 **Herald Building**
Dakota Photo Engraving Co
Linberg John J elec contr
VanRo Mfg Co radio equip
Apartments:
1 McCrea Fred P
2 Schramm Ruth E
2½ Dobrzn Emma M Mrs
3 Nettum Anthon F
4 Vosburgh Ella C Mrs
5 Almquist Ida A Mrs
6 Isensee G Lorne
7 Gallagher Leo E
8 Rydstrom H Geo.
9 McCawley Jas E
10 Olson John M
Street continued
304 Olsen John M filling sta
305 Comet Neon Sign Co
307 Livengood Erma Mrs used furn
Bartholmy Marie E
Erickson A Woodrow
Hanson Anna C Mrs
Hermanson Florence E
Kelley Geo R
Maser Clara Mrs
Simmons Lora S Mrs
309 Smith Pollett & Crowl whol
dry gds
310 Holmes Chas R ©
315-21 Motor Inn Inc autos
318 Moulton Emma F Mrs © furn
rms
323 Noonan John J
324 Moore E F Funeral Home
4th av intersects
400 Hanson O J Funeral Home
407 Carpenter Loman W
Carpenter Roy G

"Your Credit is Good At The Family"

FAMILY FINANCE CO.

TIME-PAYMENT FINANCE

205 Merchants National Bank Building, 122 Broadway
Telephone 4451 Fargo, North Dakota

Phone 7359 Knight Printing Co.
Dakota Mailing Bureau

FARGO DIRECTORY OF HOUSEHOLDERS (1940)

- ROBERTS—Contd**
Hanson Pauline Mrs
Olson Oluf G
Solum Oluf G
408 Gullickson L A Mrs furn rms
Gullickson R M
Leahy Emma Mrs
409 Cusey Cecil C
Espvevoll Thos
Farrell Jas
Johnson Petra O Mrs
410 Morud Leonard
411 Ostrum Olga Mrs
412 Sullivan Marge L Mrs
414 Ova Theo H Rev
Selstrom Roy E
418 Millette Geo J
420 City Scales No 2
**GNRy crosses
5th av intersects**
508 Morrell John & Co whol meats
510 Dunavold Ole
Iverson Ole
Johnson Carsten O
512 Bentley Fred
Strub Howland J
Zeman Jos F
514 Weddell Motor Co
515 Dahl Nerving T auto repr
516 Iverson Clarence H
Lahren C LeRoy
Miller Jack F
6th av intersects
525 Murray Geo J
Sundquist John C
**SHORT—From S Terrace north to
N Terrace, 1 east of N 1st**
101 Warren Wm W
**SINCLAIR ROAD—From 2d south
to 15th, 4 east of Roberts**
**TERRACE N — From Elm east to
Maple, one-half block north of 7th
av**
2 Jacobson Norvel L
3 Bjerken Emma Mrs
Johnson Helma
5 Langaard Ole J ©
6 Vacant
9 Voracek Frances M Mrs ©
12 Linn Theo ©
15 Otteson Armond R ©
16 Vacant
18 Daybuff Dale ©
Fristad Grant
Reid Richd J
24 Ethen Christopher B ©
Westin Elmer A
25 Seastrand Arth O ©
26 Carlson Alf C ©
29 Pate Augustus F
33 Phipps Ross W
37 Kavanaugh Jos J
40 Illgen Clarence J ©
42 Bolsjolie Septem M ©
43 Skaar Tobias O ©
44 Kuske Ralph R
46 Wharton Frank G
47 Odenbauch Theo H
51 Lunde Carl N
57 Verket John

- 59 Haugen Sina Mrs ©
Hemple Anna Mrs
60 Smith Jasper E ©
61 Janney Lester P ©
64 Storey Frances Mrs ©
65 Lewis Wilmot M ©
66 Davenport C Herman ©
Mahar Ray L
69 Peterson John J © carp contr
70 Austad John J © carp contr
92 Hinton Earl M
94 Taylor Clifford N
98 Blair Alma Mrs ©
100 Fossom Jens E ©
103 Jerstad Edw C ©
105 Sather Ole
109 Anderson Chas ©
115 Holland Geo
Martin Wilbur
124 Quanbeck Thor H
138 Wendt Ernest D
e end Oak Grove Seminary
**TERRACE S — From Elm east to
Maple, one-half block north of 6th
av N**
1 Bray Kath J Mrs
4 Furlong Geo B
7 Johnson Martin N ©
8 Berg Mollie ©
9-15 Fargo Floral Co (greenhse)
12 Larsen Fredk F ©
17 Axen E Harold
18 Larsen Christine Mrs ©
23 Henderson Flora Mrs ©
24 Vacant
26 Zoost Henry M
28 Moug Caroline Mrs ©
Quam Martin
30 Houghland Hans E
33 Husemoen Oscar H
34 Hoppe Augusta Mrs ©
35 Vacant
36 Grant John H ©
41 Hageisten Elmar ©
44 Peterson Edw N
45 Phillips Gordon
49 Freeman Walter J
50 Vacant
52 Axen A Hilding
Iverson Iver M
53 Cline Omar K
Miholland Robt R
60 Freeman Leigh A
62 Fugere Wilfred J
63 Colahan Jas P
Dustrud Arnold R
Halvorson Albert
Hill Robt F
Hinesh Wm
Johnson Gilbert C
McCullough Alma Mrs
Quam Morris L
64 Peterson Anna Mrs ©
Hoddevik Matt
65 Dahlgren John E
Smith Henry L
70 Ramberg H Alf ©
73 Wainworth L A Mrs
75 Flaa Andrew
Fossom Gustave A
Young W Hugh
76 Maddock Walter A Rev
Olson Otto L

FLECK
CHEVROLET
BUICK CO.
FARGO, N. D. 58441
Dial 3-1861
CHEVROLET — BUICK
GOODYEAR TIRES
KIEFER
CHEVROLET CO.
Moorhead, Dial 3-1861

Broadway Pharmacy
Phones 7371 & 7372
As You Want It When You Want It
Drip's

CENTRAL LUMBER CO.

Coal — Building Material

PHONE 243

122 N. P. AVENUE

506

(1934) R. L. POLK & CO.'S

ROBERTS—Contd

- 227 Vacant
- 229 Dobrinz Wm O
- 303 **Herald Building**
3d av intersects
Dakota Photo Engraving Co
Elliott & Co printers

Apartments:

- 1 MacDonald Alma
- 2 White Perry E
- 2½ Erickson Mabel
- 3 DeRosier Lorraine
- 4 Grundahl Judith
- 5 Wendelbo Edw J
- 6 Hanson Rav S
- 7 Gillette Prudence
- 8 Bartholmy Marie E
- 9 Scott John E
- 10 Sethre Paul R

Street continued

- 305 Vacant
- 307 1st fl Vacant
Anderson Agnes
Erdel Adolph
Germer Irene
Guide The newspaper
Plott John M
Simmons Lora Mrs
Swanson Alice L
Thorson Mabel
- 309 Smith Follett & Crowl whol
clo
- 310 Holmes Chas R
- 318 Gefroh Elsie Mrs furn rms
- 321 Roberts Street Garage
- 323 Kaiser Otto A
- 324 Buckstaff Co casket mfrs
Moore E F Funeral Home
Otis Elevator Co

4th av intersects

- 400 Hanson Funeral Home
- 403 Arneson Marie Mrs lodgings
Keney Clara Mrs
- 407 Foard Ida Mrs
Hendricks Henry H
Jetland Inga Mrs
Olson Pauline Mrs
- 408-09 Vacant
- 410 Sproull Robt F
- 411 Ostrum Olga Mrs
Palmer Transfer Co
Pfrom John W E Jr
- 412 Bartz Fred
- 414 Anderson Julian A
Larson Martin
- 418 Eckstrom Silas
Millette Geo J
Millette Victor J
City Scales

**GNRy crosses
5th av intersects**

- 506 Morrell John & Co whol
meats
- 510 Dunavold Ole
Laastad Ray J

- 512 Vacant
 - 514 New Deal Garage
General Collection & Com-
mercial Bureau
Putnam Land Co
Travel Bureau
 - 515 Rood's Garage
 - 516 Buckmaster John
Morgan Margt Mrs
- 6th av intersects**

**SHORT—From S Terrace north to
N Terrace, 4 east of N 1st**

- 101 Wickham Kermit

**TERRACE N—From Elm east to
Maple, ½ blk north of 7th av**

- 1 Larimore Ogilvie M
- 3 Johnson Loritz
- Johnson Helma drsmkr
- 5 Vacant
- 6 Swcbilius John A
- 9 Voracek Albert
- 12 Linn Theo
- 15 Larson Leonard O
- 16 Leiseth Jens A
- 18 Dayhuff Dale
- Hanson Paula Mrs
- 24 Luther Danl
- 26 Carlson Alf C
- 29 Sullivan Patk
- 33 Nelson Hjalmer A
- 37 Kavanaugh Jos J
- 40 Ilgen Frank
- 42 Ilgen Clarence J
- 43 Skaar Tobias O
- 44 Torkildson Ole A
- 46 Fisher Chessmur A
- 47 Lundwall Peter A
- 51 Lunde Carl N
- 57 Verket John
- 59 Haugen Sina Mrs
- Brunsvold Harold C
- Brantseg Olander M ptr
- 60 Smith Jasper E
- 61 Janney Lester E
- 64 Storey Wm S
- 65 Lewis Wilmot M
- 66 Davenport C Herman
- 69 Peterson John A
- 70 Austad John J carp contr
- 92 Vacant
- 94 Aldrich Alex D
- 98 Hagen Harold M
- 100 Fossum Jens E
- 103 Jerstad Edw C
- 109 Anderson Chas
- 115 Green DeForrest F
Martin Wilbur D
Ohnstad Olga Mrs
- 116 Quanbeck Thor H
- 122 Oak Grove Seminary boys'
dormitory
e end Oak Grove Seminary

Chesley Lumber and Coal Co.

COKE FUEL OIL
SATISFACTION GUARANTEED

511 4th AVE. N.

Est. 1879

PHONE 2124

Cook Drug Co.

61 BROADWAY

Your
Druggists
PHONE 5445

FARGO DIRECTORY OF HOUSEHOLDERS (1934)

507

**TERRACE S—From Elm east to
Maple, ½ blk north of 6th av N**

- 1 Kjelby Louise Mrs
Skognes Ole
- 4 Walford Willis F
- 7 Johnson Martin N
- 8 Berg Mollie
- 9-15 Fargo Floral Co (green-
house)
- 12 Larsen Fredk F
- 17 Vacant
- 18 Larsen Chris
- 23 Henderson Flora Mrs
- 24 Bird Jas W
- 26 O'Neil Mamie Mrs
- 2d fl Vacant
- 28 Moug Caroline Mrs
- 30 Paris Nicholas A
- 33 Vacant
- 34 Hoppe Aug F
- 35 Stoutland Violet Mrs
- 36 Grant John H
- 41 Hagelsten Einar
- 44 Peterson Edw N
- 45 Hargrave Geo W bldg contr
- 49 Holm Oscar M
- 50 Olson Gust concrete contr
- 52 Nelson Arth G
- 53 Huss Anna Mrs
- 60 Freeman Leigh A
- 62 Lindsev Glenn V
- 63 Blinckenberg Ray S
Christenson Lars E
Erickson Carl A
Geddis Robt R
Grosz Arth
Halvorson Albert
Ritter Louis J
Wooley Bert
- 64 Peterson Martin
Bertsch Wendelin P
- 65 Vacant
- 70 Larson Victor M
- 73 Olson O Thoralf
- 75 Kambestad Ole G
- 76 Ohnstad Andrew
Walker Geo N
- 80 Ohnstad Mons M
- 93 Beaton Chas A
- 95 Senger Gabriel J
- 105 Jones Marvin H
- 125 Erickson Knute N
Tellevik Bernard G
- 129 Landmark Ole
- 135 Florence Oscar A
- 139 Stephens John H
- e end Oak Grove Park

**WIEKES—From the NPRy north
to 6th, 9 west of Broadway**

- 15T N—From GNRy north to 14th
av, 5 east of Broadway
1 Fargo Iron & Metal Co
5th av intersects

**501 Hodges J Wray house-
mover**

- 509 Meilicke Fred H
Myrdal Michl H
Pickering Richd T
 - 510 Ferekian Michl A
 - 513 Scanlon Wm
 - 514 Overby Frances Mrs
 - 516 Fretland Selmer J
 - 517 Romanick Harry W
 - 521 Oberg Anna K Mrs
Grothe Alma Mrs nurse
- 6th av intersects**
- 604 Ford J Gordon
 - 612 Haugrud Henry M
 - 615 Dougherty Jos D
 - 616 Holmes Leslie J
 - 620 Johnson Aaron
- 7th av intersects**
- 701 Orbom Hulda Mrs
 - 703 Helland Herman H
 - 705 Johnson Oscar F
 - 706 Sande Manfred C
 - 708 Holtgard Henry E
 - 716 Nogowski Vincent E
 - 718 Nymon Minnie
 - 720 Hexum Alf
 - 721 Washburn Floyd L
 - 723 Nelson Edw
 - Pfeifer Merle A
 - 724 Meyers Fred J
 - 725 Ward Chandler C
Fugere Wilfred
Wentz Carl
 - 728 Barsgaard Dorothy Mrs
Shirley Edw M
 - 729 Anderson Peter
 - 730 Needham Genl Mrs
Kimball Doris M Mrs
Shirley Carl W
Stadtlander Fred
Kordahl Ole J baker
 - 732 Proud Claud E
 - 733 York Eric E
Strub Howland J
Plann Simon L gro
 - 739 Anderson Alvin L
 - 740 Wilkinson Ulysses G
 - 745 Comm Otto B
Tibert Geo W
 - 746 Lees Jack R
 - 747 Erickson Alf H
- 8th av intersects**
- 802 Larson Norris E
 - 803 Burns Earl W
Dahl Emma drsmkr
 - 804 Thompson Carl D
 - 807 Paine Carl T
 - 810 Spencer Benj F
Anderson Eli A
Duncanson Raymond E
 - 811 Johnson Chris J
 - 813 Hoff Wm G
 - 814 Nelson Carrie Mrs
Monsebroten Nels A

Fargo Glass and Paint Co.

GLASS — PAINTS — WALL PAPER
FLOOR COVERING

648 N. P. AVE.

PHONE 321

BROADWAY PHARMACY

BROADWAY AND 1st AV. N.
PHONE 40

Motor Oil
Grease
Lubricants
Tires
Batteries
Radiators
and more

Fargo Plumbing and Heating Company
 Telephone 442
 123 Broadway
 Plumbing, Heating, Electric and Radio Supplies

INVEST IN NORTHERN STATES POWER CO.	6% CUMULATIVE PREFERRED SHARES
--	---

630 (1928) R. L. POLK & CO'S.

- ROBERTS—Contd**
- | | |
|--|--|
| 506 Morrell John & Co whol meats
510 Ahlstrom Anna
Gunderson R O Mrs
McIntyre W A
Smith Jack
512 Nelson Geo
514 Motor Power Equipment Co agrl implts
515 Doran & Shaheen auto reprs
516 Morgan Margi Mrs
Warner L A | 91 Aldridge A D
Harbig E J
98 Hagen H M
100 Fossum J E
103 Jerstad E C
109 Anderson Chas
115 Kelsven A S
Raen O E
Herbranson H F
116 Quanbeck T H
e end Oak Grove Seminary |
|--|--|
- TERRACE S—From Elm east to Maple, 1 north of Sixth av N**
- | | |
|---|--|
| 1 Skogness Ole
Terjesen Torvald Rev
1 Lien O E piano tuner
7 Johnson M N
7½ Germundson John
8 Berg Danl
9 Fargo Floral Co greenhse
12 Larson F F
17 Martinson Ole
18 Larson Christ | 91 Aldridge A D
Harbig E J
98 Hagen H M
100 Fossum J E
103 Jerstad E C
109 Anderson Chas
115 Kelsven A S
Raen O E
Herbranson H F
116 Quanbeck T H
e end Oak Grove Seminary |
|---|--|
- SHORT—From S Terrace north to N Terrace, 4 north of N First**
- TERRACE N—From Elm east to Maple, 2 north of Sixth av N**
- | | |
|--|--|
| 1 Baker C E
3 Johnson Lauritz
5 Cooper Frank
Olson Thonatte Mrs
6 Swebiluis John | 91 Aldridge A D
Harbig E J
98 Hagen H M
100 Fossum J E
103 Jerstad E C
109 Anderson Chas
115 Kelsven A S
Raen O E
Herbranson H F
116 Quanbeck T H
e end Oak Grove Seminary |
|--|--|

LEWIS MOTOR CO.

Caterpillar Tractors
 Contractors' Equipment
 Hupmobile and Franklin Automobiles — Quaker State Oil

66 4th ST. N. FARGO

- | | |
|--|---|
| 12 Linn Theo
16 Leiseth J A
24 Braaten L M
26 Carlson Alf
29 Sullivan Patk
33 Hermanson L A
37 Moe G A
40 Ilgen Frank
42 Ilgen C J
43 Skaar T O Rev
44 Torkildson O A
46 Lehman P C
47 Lundwall P A
51 Lunde C N
57 Murphy S A
59 Haugen Sina Mrs
Nelson H A
60 Smith J E
61 Janney L P
64 Storey W M
65 Lewis W M
69 Peterson J A
90 Austad J J
92 Stenmon H M | 23 Henderson Flora Mrs
24 Bird Jas
26 Ostrander O S
28 Vermilyea Glenn
Moug Caroline Mrs
30 Erickson Sigrid Mrs
33 Hargrave G W
34 Hoppe A F
35 Dustrud Christian
36 Grant J H
41 Hagelsten Einar
44 Peterson E N
45 Malcolm H S
49 Braff Herman
50 Olson Gust contr
52 Bratland Beatus
53 Huss Anna Mrs
60 Freeman L A
62 Hagestad Madeline Mrs
63 Abraham Albert
Anderson A G
Diemert S P
Halvorson Albert
Wadel D P Mrs |
|--|---|

234 PHONE 448
RADIO TAXI

THE HOTEL ANNEX

DEE READE, Proprietor
 MODERATE RATES

FARGO NORTH DAKOTA

FARGO HOUSEHOLDERS DIRECTORY (1928) 631

- | | |
|--|--|
| 64 Peterson Martin
Witt R A
65 Seefeldt E A
70 Larson V M
73 Johnson A E
75 Nordberg Gustave
76 Cole C H
Hemsing A D
Rosley Einar
80 Ohnstad M N
93 McNeely G B
105 Jones H A
115 Stephens J H
125 Ronning A C
Stigen Melvin | 725 Vacant
728 Barsgaard O I
729 Anderson Peter
730 Burbank Geo
Burr I M Mrs
732 Gilmer Alex
733 York Erick
734 Plann S L
739 Mjolsness Ordin
740 Durkin John
745 Comm O B
Daily Lester
746 Posteson F O
747 Erickson A H
802 Monson J N
803 Paine F E
804 Thompson C T
807 Paine C T
810 Spencer B F
813 Hoff W G
Johnson Nellie nurse
Wickesland Mabel nurse
814 Nelson Carrie Mrs |
|--|--|
- FIRST N—from G N Ry n to Fourteenth av 5 east of Broadway**
- | | |
|---|--|
| 1 Fargo Iron and Metal Co
501 Hodges J R contr
508 Voracek Albert
509 Pickering R T
510 Allen J J | 725 Vacant
728 Barsgaard O I
729 Anderson Peter
730 Burbank Geo
Burr I M Mrs
732 Gilmer Alex
733 York Erick
734 Plann S L
739 Mjolsness Ordin
740 Durkin John
745 Comm O B
Daily Lester
746 Posteson F O
747 Erickson A H
802 Monson J N
803 Paine F E
804 Thompson C T
807 Paine C T
810 Spencer B F
813 Hoff W G
Johnson Nellie nurse
Wickesland Mabel nurse
814 Nelson Carrie Mrs |
|---|--|

LANGLEY EQUIPMENT CO.

(INCORPORATED)

GOLD SEAL INLAID LINOLEUM
 MURPHY DOOR BEDS
 WEATHER STRIPS—CAULKING
 WINDOW GLASS—GLAZING

Phone 209 73 5th St. N.

- | | |
|---|--|
| 513 Ness A O
514 Arndt Arth
516 Lagerberg Swon
517 Romanich Harry
519 Garvey T G
521 Oberg John
604 Hodges C E
Ney Fred
612 Haugrud H M
615 Dougherty J D
616 Steen Gust
620 Johnson Aaron
701 Orhom J E
703 Helland Herman
705 Johnson O F
706 Strong J R
708 Harris B A
716 Forness Albert
718 Peterson C L
720 Shirley Lctroy
721 Washburn F L
723 Nelson Edw
Pfeifer M A
724 Sherley E M | 817 Davey Anna Mrs
Johnson M J
818 Ludwig F S
819 Skonnord R E
822 Larson C M
823 Yule G C
901 Bredeli Emil
Felipi C J
Hanson Gordon
Mousseau Geo
Seims Edw
902 Lindblom Gust
904 McLaughlin M M
906 Carroll R D
909 Brady M M
Scherling A R
Wood J E
915 Arp J T
Sprague E C
916 Bredeson Anton
920 Wallgren & Edlund contrs
Wallgren Wm
925 Miller O F
1001 Hedlund A N |
|---|--|

A Retirement Income
 Makes Old Age Secure

GUARDIAN LIFE INS. CO.
 "Strongest of the Strong"

GATE CITY BUILDING & LOAN ASSN.
 7% on Installment Savings

NEW NEIGHBOR

TED AVE Cont'd
 202 Moug Larry J [16] ▲701-281-9643
 203 Heyerman Wyatt R & Rachel J [7] ▲701-492-0478
 204 Haug Kari [3] ▲
 205 No Current Listing
 206 Monson Robert O [19] ▲701-281-0231
 Monson Rudolph701-281-0231
 207 Mueller Allen L & Cynthia D [13] ▲701-282-6849
+ TRUMAN DR INTERSECTS

HOUSEHOLDS 9

N TERRACE N (FARGO)-FROM 701 N RIVER RD N SOUTHEAST

+ ELM ST N CONTINUES
• ZIP CODE 58102 CAR-RT C060
 2 Brunsdale William E & Shirley [2]701-293-6530
 Burley J E701-237-0625
 1 Burley Pamela
 3 Flach Tony D [4] ▲
 Flach Holly J
 5 Fromm Jerilyn J [9] ▲701-235-4196
 6 Ronningen Barbara A [7]
 3 Bodelson Melissa L701-235-2445
 4 Quast Roger B & Ruth R [7] ▲701-235-3182
 5 Torgerson Roger A [7]
 9 Holm Arlan L & Anita E [31] ▲701-293-5654
 12 Pearson Beverly A [18] ▲701-293-8747
 Pearson David L701-293-8747
 15 Altenburg Adam701-235-0073
 16 Moraghan Benjamin R & Kelly L ▲701-235-2421
 17 Mueller Chad J [2]701-293-0054
 18 Fisher George T & Heidi J [17] ▲
 21 Duval Lori A [15] ▲701-234-1929
 24 Haug Wayne A [8] ▲
 Haug Ann M
 25 Wilkinson Dalee M ▲
 26 Blanchard John H [43] ▲701-232-7650
 29 Hell Roger T
 33 Gillen Thomas H [6] ▲701-235-3022
 Gillen Rachel K701-235-3022
 37 Wagner Alexander [6] ▲
 40 Herbranson Emily [2]
 Zuber Frank B
 42 Cleary Timothy C [6]
 43 Anderson Barry C & Marta L [18] ▲701-232-2247
 Johnson Shari [11]
 44 Kyser Marcia M [4]
+ N RIVER RD N INTERSECTS
 47 Amundson Patricia S [17]701-235-1786
 51 No Current Listing
 57 Myhre Benjamin J [4] ▲
 59 Rehder Tamara R & Marty J [13] ▲
 61 HANS ON business serv701-235-1507
 65 Reed Jeffrey L & Lavina A [19] ▲701-293-7594
 69 Pearson Carol E [9] ▲701-234-0250
 Pearson Andrew N701-234-0250
 124 Kessler Carlotta [2]
 OAK GROVE LUTHERAN SCHOOL religious schools
701-237-0210

HOUSEHOLDS 35

S TERRACE N (FARGO)-FROM 1 6TH AVE N EAST

• ZIP CODE 58102 CAR-RT C060
+ ELM ST N INTERSECTS
 1 Dilbeck Kyle L & Beth R [10] ▲
 4 Mayer Donald & Joyce C [15] ▲
 7 Treichel Kenneth F [13] ▲701-239-4481
 8 BOWDEN LAWN CARE & GARDENING lawn & grounds
 maintenance701-235-7712
 Mattern Leroy A & Tamara R [16] ▲701-232-0874
 12 Koehler Jason J [9] ▲701-271-8237
 Koehler Susan701-271-8237
 16 Leier Patrick F & Nancy G [10] ▲701-239-9129
 17 Minar Jamie M & Janea [3] ▲
 18 Elkin Diane G [30] ▲701-293-0563
 Elkin Robert B701-293-0563
 23 Smith Arron M & Doreen I [18] ▲701-235-0578
 24 Daley Jon W
 26 No Current Listing
 28 Moe Rosemary M [8]701-297-9155
 30 Kranz Nicholas H [7] ▲701-237-2299
 Kranz Erika701-237-2299
 31 Sax Dana L & Cheryl L [20] ▲701-280-0844
 33 No Current Listing
 34 Martin Brian J & Jennifer A [9] ▲
 35 No Current Listing
 36 Wagner John P Jr & Julie T [18] ▲701-239-9611
 37 Meyers Bertram F & Lisa M [3]701-235-1457
 40 Schlotmann Robert C & Nancy J [23] ▲701-280-1182
 41 Mhlbauer George R & Arlette E [13] ▲701-271-0861
 44 Heiland Stephen J [13] ▲701-235-7647
 45 No Current Listing
 49 Christophers Tammi A
 Dietz Michael R
 Hodson Tanya
 50 Carlson Celeste L [3] ▲
 Knapp Erich L
 Knapp Robin A
 52 Long Cheryl F [2] ▲
 Long Penny S
 60 Peterson Roger L & Sandra L [20] ▲701-293-3393
 62 Wetzstein Steven J
 Wetzstein Kelly
 64 Hanson Marc A & Valerie J [16] ▲701-235-5296
 70 No Current Listing
 73 Butler Malcolm G & Jane L [27] ▲701-232-8742
+ SHORT ST N BEGINS
 125 No Current Listing

S TERRACE N Cont'd

135 Poitras Stephen W [30] ▲701-232-4235
 Poitras Simone D701-232-4235
 139 Schmidt Edward E Jr & Carol A [22] ▲701-293-0844
+ MAPLE ST N INTERSECTS

BUSINESSES 1 HOUSEHOLDS 37

TESSA DR (MOORHEAD)
• ZIP CODE 56560 CAR-RT R004

474 Fletcher Daniel D ▲218-236-0075
 Fletcher Debra S218-236-0075
 490 Cragg Katie M218-287-2342

HOUSEHOLDS 2

THUE CT (HORACE)

• ZIP CODE 58047 CAR-RT R003
 207 No Current Listing
 213 Steen William B & Joan M [30] ▲701-282-3165
 214 HORACE SENIOR CITIZENS senior citizens serv ..701-281-0792
 102 Pronovost Henry G [17]701-277-0243
 203 Lauber Michael E [15]701-282-0930
 203 Lauber Michelle M701-282-0930

BUSINESSES 1 HOUSEHOLDS 4

THUNDER RD S (FARGO)

• ZIP CODE 58104 CAR-RT R024
 2902 THUNDER ROAD amusement places701-282-5151
 3004 RSC EQUIPMENT RENTAL contractors- equip/supl-renting
701-282-7368

BUSINESSES 2

TIMBERLINE CIR S (FARGO)-FROM 4013 32ND ST S

• ZIP CODE 58104 CAR-RT R010
 3103 Anderson Sandra K & Robert D [12] ▲701-235-5492
 3104 Lee Karen K & David A [17] ▲701-235-6703
 3107 Rutherford Jim M [6] ▲701-235-3549
 Rutherford Marvin J701-235-3549
 3108 Lileks Ralph J [9] ▲701-232-2339
 3109 Wiglit James V & Jo A [13] ▲701-235-8988
 3110 No Current Listing
 3114 Armstrong-Law Margaret A [11] ▲701-271-8096
 3115 Boucher Kathleen S [4] ▲701-235-3152
 3116 Backer Bernard E & Teresa S [13] ▲701-293-6758
 3117 Mattek Dunnyl L & Sally R [7] ▲701-239-5900
 3121 Nyquist Gordon F & Rosemary M [11] ▲701-237-5153
 3122 Bossart Marvin D & Betty M ▲
 3123 Steffes Robert F & Jean C [10] ▲701-235-8631
 3124 Floden Gerald P & Deborah K [17] ▲701-476-1866

HOUSEHOLDS 14

TIMBERLINE DR S (FARGO)

+ 41ST AVE S CONTINUES
• ZIP CODE 58104 CAR-RT R010
 4102 Johnson James M & Kristi L [17] ▲701-237-2215
 4108 Christianson Mayo S & Winifred M [16] ▲701-237-3732
 4114 Sarda Rakshak [2] ▲701-277-0767
 Sarda Babita S701-277-0767
 4118 Lwin Htwe H [4] ▲
 4119 Renier Gary L & Sharon L [2] ▲701-293-0382
 4122 Ziejewski Mariusz Z & Margarita B [11] ▲701-239-9432
 4126 Shook Susan K & Robert J [11] ▲701-280-1148
 4202 Thorson Julie A & Randy L [17] ▲
 4206 Werre Edward J & Marilyn D [8] ▲
 4210 No Current Listing
 4214 Magnuson Steve L & Cynthia M [2] ▲
 4218 Saucke Terry L & Barbara ▲701-232-4658
 4221 Lindemoen Gary L [17] ▲701-237-4274
 Lindemoen Jill A701-237-4274
 4225 Simonsen Peter D & Pamela M [13] ▲701-237-0328
 4226 Haldis Thomas A & Laura J [3] ▲701-235-2111
 4229 Diederick Lee A [2] ▲701-235-2336
 4233 Lackman Jack G & Dorothy S [15] ▲701-298-9666
 4302 Myung Chang R [7] ▲701-297-7895
 4303 Boe Gary R [2] ▲
 Boe Karen701-239-6882
 4306 Hofer Michael J & Karen L [8] ▲701-232-6897
 4307 Nawrot Mark R & Elizabeth S [5] ▲701-271-8707
 4310 Anderson Jon D & Debra J [8] ▲701-235-7973
 4311 Engelbrekton Marc L [12] ▲
 Engelbrekton Ann E
 4314 Rondeau Jeffrey A [6] ▲
 Rondeau Denise M
 4315 Noah Dave C & Carla C [17] ▲701-280-0702
 4319 McArthur Lincoln J [7] ▲701-293-7399
 McArthur Adam J701-293-7399
 4320 Drake Charles P & Mary E ▲701-235-2753
 4324 Wernecke Wade C & Jann M [8] ▲701-293-8313
 Wieland James S ▲
 4328 No Current Listing
 4332 Newman Donna E [2]701-232-2614
 4336 No Current Listing
 4340 Sather Bradley T & Teresa M [2] ▲
 4402 Hentges Richard A & Lynn G [17] ▲701-237-4944
 4406 Irsfeld Tom J & Beth H [17] ▲701-239-4853
 4410 Haugen Catherine M [10] ▲701-237-4841
 Hunke Carlton J [9] ▲701-237-4841
 4414 Thorpe Ryan E [5] ▲
 Ziemann Beverly A [12] ▲
 4420 Shorma Thomas D & Julie A [6] ▲701-365-0811
 4421 Dew James B Jr & Kari L ▲
 4425 Gray Shawn M & Carmen R [10] ▲701-271-8408
 4426 Bier Dennis E & Wendy D [9] ▲701-235-2151
 4429 Gupta Parul [2] ▲
 Gupta Mahendra K
 4502 Fenstad Roger L & Janice A [25] ▲701-293-3180
 4503 Bernhardtson Daniel R & Lisa M [15] ▲701-293-3912
+ 46TH AVE S INTERSECTS
 4601 Pflugrath Tim A & Lynn E [13] ▲701-235-2265
 4603 Neustel Michael S & Shannon L [9] ▲
 4604 No Current Listing

TIMBERLINE DR S Cont'd

4607 Heysse Bruce A & Diane K [17] ▲701-241-9576
 4608 Scarberry Eugene A & Susan L [7] ▲
 4612 Rommesmo Ole Jr [7] ▲
 Rommesmo Shawn E
 4615 Erickson Ralph R & Michele M [12] ▲701-297-6929
 4616 Gierke Todd H [4] ▲
 Gierke Jan B
 4619 Fischer Kenneth J [7] ▲
 Fischer Eunah K
 4623 Kiland Rory J & Kristy L [10] ▲
 MIDWEST STEEPLEJACKS INC towers701-241-7040
 4624 No Current Listing
 4627 Kelley Bradley M
 4628 Mahoney Timothy J [7] ▲701-298-0838
 Mahoney Kathleen A701-298-0838
 4632 Sunderland Derek A [3] ▲701-239-4662
 Sunderland Tammy701-239-4662
 4640 Thom Steven B & Tara L [7] ▲701-241-9844
 4641 Dresser Craig S & Lisa K [17] ▲701-239-4355
 4645 Stroh Terry L & Mary B [10] ▲701-293-3407
 4649 Olig David J & Joliete M [11] ▲701-280-1618
BUSINESSES 1 HOUSEHOLDS 65

TIMES SQUARE WAY (WEST FARGO)

• ZIP CODE 58078 CAR-RT C007
 1912 - 1916 No Current Listing (2 Hses)
 1920 Moen Martin S [4]
 Moen Tanner L
 1924 Larson Joann H
 Roesler Lyle D
 1928 - 1932 No Current Listing (2 Hses)
 1936 CARRINGTON COURT/TIMES SQUARE apartments
 1940 Claire Deanna E [4]
BUSINESSES 1 HOUSEHOLDS 8

TOM WILLIAMS DR S (FARGO)-FROM 1700 32ND AVE S

• ZIP CODE 58104 CAR-RT R006
 1612 CHILDREN'S MONTESSORI CTR schools701-232-1133
 XTREME MEASURES personal trainers- fitness ..701-293-0002
 1644 ODYSSEY RESEARCH SVC business mgmt consultants
701-232-2388
 RRC collection agencies701-237-4488
+ 32ND AVE S INTERSECTS
BUSINESSES 4

TOWNSITE PL S (FARGO)

• ZIP CODE 58104 CAR-RT R021
 4702 Berriche Paula D [5] ▲701-293-5548
 Berriche Hichem B701-293-5548
 4703 No Current Listing
 4704 Kossan Mckenzi
 4705 Byars Matthew A [4] ▲701-235-0868
 Byars Amy701-235-0868
 4706 Schauer Jim W
 4707 No Current Listing
 4708 Beckius Holly A [6] ▲
 4709 Wastweet Kimberly K701-540-5474
 4710 Hook Jacob L [4] ▲701-239-6123
 Hook Breeanna701-239-6123
 4711 No Current Listing
 4712 German Nicole A [4] ▲701-282-2108
 4713 Gatto Tony H
 Swanson Rodney L ▲
 4714 Deltener Joshua C [5] ▲
 Deltener Laura M
 4715 Hajric Hajro [5] ▲701-235-5753
 Hajric Muamer701-235-5753
 4716 Nicoli Sara L [5] ▲
 4717 Koltes Leslie A [5] ▲701-277-5581
 4718 Feyerreisen Norine C [5] ▲
 4719 No Current Listing
 4720 Webb Jonathan M [4] ▲
 Webb Veronica
 4721 Carlson Marlys L
 4722 - 4723 No Current Listing (2 Hses)
 4724 Vos Nathan W [4] ▲701-478-0806
 Vos Raelle A701-478-0806
 4725 Engquist Jeremy L [4] ▲
 Engquist Michelle R
 4726 Leier Dawn L
 4727 No Current Listing
 4728 Vanyo Christopher A & Heather B ▲701-232-2424
 4729 Myers Kimberly R
 Myers Chad A
 4731 Hoffman Harold G & Lila M [6] ▲701-356-5632
 4733 Pearson Jason P
 4735 - 4737 No Current Listing (2 Hses)
 4739 Kuchenbecker Lisa
 4741 Duenow Brian M & Melinda L [7] ▲701-271-0568
 4743 Kovash Vanessa R [6] ▲
 4745 No Current Listing
 4747 Lightowler J701-364-9266
 4749 Mizero Laetitia ▲701-277-7262
 4751 Nelson Amber [3] ▲
 4753 Jelovac Izet R & Ermina E [4] ▲
 4754 No Current Listing
 4755 Lindquist Casey E
 4756 McMichael Robin L [4] ▲701-282-9198
 4757 Stenseth Scott A & Carolyn M [2] ▲701-241-9369
 4758 Wieser Ashley J [2]
 4759 - 4760 No Current Listing (2 Hses)
 4761 Larson Raymond L & Jodi [2]701-492-8051
 4762 Osten Ilene F [3] ▲701-492-6233
 4763 Langevin Jennifer L [3]
 4764 Kuntz Jennifer R [2] ▲701-364-5442
 4765 Skjersteth Terry M & Pamela S [7] ▲
 4766 Schneibel Daniel J & Beverly A [2] ▲701-492-2354
 4767 Hochhalter Kenton E [3] ▲

STREET GUIDE

N TERRACE N Cont'd

26 Blanchard John H [40] ▲701-232-7650
 Blanchard Ione M701-232-7650
 29 ☉ Jaenicke Joshua D & Carrie ▲701-293-7652
 33 Gillen Thomas [2] ▲701-235-3022
 37 Ummler Heather J [2] ▲
 40 No Current Listing
+ N RIVER RD N INTERSECTS
 42 Montello Daniel [12] ▲
 Noheart Ronald [2]701-235-9808
 43 Anderson Barry C & Marta L [15] ▲701-232-2247
 44 ☉ Kyser Marcia M
 Kyser Dawn
 47 Amundson Patricia S [14]701-235-1786
 51 Doyle Geraldine H [11] ▲701-239-4689
 ☉ Guinn Stacy M
 57 ☉ Myhre Benjamin J ▲
 59 - 61 No Current Listing (2 Hses)
 65 Reed Jeffrey L & Lavina A [16] ▲701-293-7594
 69 Pearson Carol E [2] ▲701-234-0250
+ SHORT ST N ENDS
 94 No Current Listing
 124 Gebeke Melanie C [12]
 Hagness Jamie [13]
 OAK GROVE LUTHERAN SCHOOL schools701-237-0210

BUSINESSES 1 HOUSEHOLDS 39

S TERRACE N (FARGO)-FROM 2 6TH AVE N EAST
• ZIP CODE 58102 CAR-RT C060
 1 Dilbeck Beth R & Kyle L [7] ▲
+ ELM ST N INTERSECTS
 4 Mayer Joyce C & Donald [12] ▲
 7 Treichel Kenneth F [12] ▲701-239-4481
 8 Mattern Leroy A & Tamara R [13] ▲701-232-0874
 12 Koesler Christine I & Jason J [5] ▲701-271-8237
 16 Leier Nancy G [7] ▲701-239-9129
 Leier Kai701-239-9129
 17 ☉ Lucero Steven W & Cheryl ▲701-239-2405
 18 Elkin Diane G [27] ▲701-293-0563
 Elkin Nicole A701-293-0563
 23 Smith Arron M & Doreen I [15] ▲701-235-0578
 24 No Current Listing
 25 ☉ Culvers O N701-232-6609
 26 ☉ Park Mary A701-235-5510
 27 Kieffer Danielle M [13]
 28 Moe Michael J [5]701-297-9155
 Moe R M701-297-9155
 30 Kranz Nicholas H [4] ▲701-237-2299
 31 Sax Dana L & Cheryl L [17] ▲701-280-0844
 33 ☉ Darling Jon E
 Haberman Jeffrey R [6] ▲
 34 Martin Brian J & Jennifer A [6] ▲
 35 ☉ Hanson Britt G
 36 Andersen Julie [12] ▲
 Wagner John P Jr & Julie T [15] ▲701-239-9611
 37 ☉ Garzoli Josh ▲
 40 Schiomann Nancy J & Robert C [20] ▲701-280-1182
 41 Mihlbauer Arlette E & George R [10] ▲701-271-0861
 44 Heiland Stephen J [12] ▲701-235-7647
 45 Hermanson Layne C & Lottie M [14] ▲701-293-9750
 49 ☉ Elseth Jacob R
 50 ☉ Thompson Christi ▲
 52 No Current Listing
 60 Peterson Sandra L & Roger L [17] ▲701-293-3393
 62 ☉ Bohn Kelly J
 63 Dassenko Roger D [13] ▲
 64 Hanson Marc A & Valerie J [13] ▲701-235-5296
 70 Germaine Lucille E [10] ▲701-235-6166
 73 Butler Jane L & Malcolm G [24] ▲701-232-8742
+ SHORT ST N BEGINS
+ SHORT ST N BEGINS
 125 No Current Listing
 135 Poitras Susan F & Stephen W [27] ▲701-232-4235
 139 Schmidt Edward E Jr & Carol A [19] ▲701-293-0844

HOUSEHOLDS 39

THOMAS RD (LAKE PARK)
• ZIP CODE 58554 CAR-RT R003
 14521 Fuss Randy L & Brandie M [9] ▲218-532-5208

HOUSEHOLDS 1

THUE CT (HORACE)
• ZIP CODE 58047 CAR-RT R002
 207 No Current Listing
 213 Steen William B & Joan M [27] ▲701-282-3165
• ZIP CODE 58047 CAR-RT R003
 214 Elhard Elaine [10]
 HORACE SENIOR CITIZENS senior citizens serv ..701-281-0792
 102 Pronovost Henry G [14]701-277-0243
 203 Lauber Michael E [12]701-282-0930
 303 Prindiville Johnell B [7]

BUSINESSES 1 HOUSEHOLDS 6

THUNDER RD S (FARGO)
• ZIP CODE 58104 CAR-RT R020
 2902 ☉ Isom Daniel W
 Isom Nancy B
 THUNDER ROAD amusement places701-282-5151

BUSINESSES 1 HOUSEHOLDS 1

TIMBERLINE CIR S (FARGO)
• ZIP CODE 58104 CAR-RT R010
 3103 Anderson Robert D & Sandra K [10] ▲701-235-5492
 3104 Lee Karen K & David A [14] ▲701-235-6703
 3107 Rutherford Gladys I [3] ▲701-235-3549
 Rutherford Jim M701-235-3549
 3108 Lileks Ralph J & Doris L [3] ▲701-232-2339
 3109 Wiglit James V & Jo A [12] ▲701-235-8988
 3110 Echtenkamp Kathryn M [12] ▲701-280-3152
 3114 Armstrong-Law Margaret A [8] ▲701-271-8096
 3115 ☉ Boucher Kathleen701-235-3152

TIMBERLINE CIR S Cont'd
 3116 Backer Bernard E & Teresa S [10] ▲701-293-6758
 3117 Matke Dannelly L & Sally R [5]701-239-5900
 3121 Nyquist Gordon F & Rosemary M [8] ▲701-237-5153
 3122 Maltry Mary E & Emile M [12] ▲701-232-5747
 3123 Steffes Jean C & Robert F [7] ▲701-235-8631
 3124 Floden Deborah K & Gerald P [14] ▲701-476-1866

HOUSEHOLDS 14

TIMBERLINE DR S (FARGO)
• ZIP CODE 58104 CAR-RT R010
 4102 Johnson James M & Kristi L [14] ▲701-237-2215
 4108 Christianson Mayo S & Winifred M [13] ▲701-237-3732
 4114 No Current Listing
 4118 ☉ Lwin Htw H
 ☉ Maw Soe S ▲
 4119 No Current Listing
 4122 Ziejewski Margarita B & Mariusz Z [8] ▲701-239-9432
 4126 Shook Robert J & Susan K [8] ▲701-280-1148
 4202 Thorson Julie A & Randy L [14] ▲
 4206 No Current Listing
 4210 ☉ Scherr Mary ▲
 4214 Pettinger Jane L & Tim J [14] ▲701-280-2945
 4218 Erickson Nancy L & Scott W [10] ▲701-298-3284
 4221 Lindemoen Gary L & Jill A [14] ▲701-237-4274
 4225 Simonson Pamela M & Peter D [10] ▲701-237-0328
 4226 ☉ Haldis Thomas A & Laura J ▲701-235-2111
 4229 Diederick Lee A & Kristine B [9] ▲701-235-2336
 4302 Hyuan Young H [2]701-298-0652
 Hyuan Jin H701-298-0652
 Myung Chang R [3] ▲701-297-7895
 Myung Jin701-297-7895
 4303 Burke Jill A & Wade J [9] ▲701-239-6994
 4306 Hofer Karen L & Michael J [5] ▲701-232-6897
 4307 ☉ Nawrot Mark R & Elizabeth S ▲701-271-8707
 4310 Anderson Debra J & Jon D [5] ▲701-235-7973
 4311 No Current Listing
 4314 ☉ Rondeau Jeffrey A
 4315 Noah Dave C & Carla C [14] ▲701-280-0702
 4319 McArthur Lincoln J & Renae B [3] ▲701-293-7399
 4320 Knutson Barbara A & Gary A [9] ▲701-239-4511
 4324 Wernecke Wade C & Jann M [6] ▲701-293-8313
 4328 No Current Listing
 4332 Grant Jane [8]701-235-1812
 ☉ Newman Donna E701-232-2614
 Newman Vernon B701-232-2614
 4336 Regan Luann S & Kenneth P [10] ▲701-237-4678
 4340 FUNFAR CONSTRUCTION INC building contractors
701-232-2107
 Funfar Elaine M & Charles H [13] ▲701-232-2107
 4402 Hentges Richard A & Lynn G [14] ▲701-237-4944
 4406 Irsfeld Tom J & Beth H [14] ▲701-239-4853
 4410 Hunke Carlton J [6] ▲701-237-4841
 4414 Thorpe Ryan E [2] ▲701-799-9861
 4420 Mausbach Peggy S & Charles A [6] ▲701-239-9621
 4421 Sweeney Greg B & Toni L [4] ▲701-271-0027
 4425 Gray Carmen R & Shawn M [7] ▲701-271-8408
 4426 Bier Dennis E & Wendy [6] ▲701-235-2151
 4429 Sunderland Derek A [10] ▲701-239-4662
 Sunderland Tammy701-239-4662
 4502 Fenstad Roger L & Janice A [22] ▲701-293-3180
 4503 Bernhardson Daniel R & Lisa M [12] ▲701-293-3912
 4601 Pflugrath Tim A & Lynn E [10] ▲701-235-2265
 4603 Neustel Shannon L & Michael S [6] ▲
 4604 Hogenson Caroline F & Donald L [10] ▲
 4607 Heysse Bruce A & Diane K [14] ▲701-241-9576
 4608 Scarberry Eugene A & Susan L [2] ▲
 4615 Erickson Michele M & Ralph R [8] ▲701-297-6929
 4616 ☉ Gierke Todd H & Jan B ▲
 4619 Kang Eunah [9] ▲
 4623 Kiland Rory J & Kristy L [7] ▲
 MIDWEST STEEPLEJACKS INC towers701-241-7040

4624 No Current Listing
 4628 Mahoney Timothy J [3] ▲701-298-0838
 Mahoney Kathleen A701-298-0838
 4640 Thom Steven B & Tara L [2] ▲701-241-9844
 4641 Dresser Craig S & Lisa K [14] ▲701-239-4355
 4645 Stroh Mary B & Terry L [7] ▲701-293-3407
 4649 Olig David J & Jollette M [8] ▲701-280-1618

BUSINESSES 2 HOUSEHOLDS 60

TIMES SQUARE WAY (WEST FARGO)
• ZIP CODE 58078 CAR-RT C007
 1912 - 1916 No Current Listing (2 Hses)
 1920 George Michael R [3]701-373-7343
 1924 Moss Jerry L [3] ▲
 Moss Jane D
 1928 Moberg Marc F & Karin M [2] ▲
 1932 No Current Listing
 1936 CARRINGTON COURT/TIMES SQUARE apartments
 1940 No Current Listing

BUSINESSES 1 HOUSEHOLDS 7

TOM WILLIAMS DR S (FARGO)
• ZIP CODE 58104 CAR-RT R006
 1644 ODYSSEY RESEARCH SVC research serv701-232-2388
 RED RIVER COLLECTIONS INC collection agencies
701-237-4488

BUSINESSES 2

TOWN AND COUNTRY RD (MOORHEAD)
TOWNSITE PL S (FARGO)
• ZIP CODE 58104 CAR-RT R021
 4701 Hajric Mufid [2] ▲701-237-9782
 Hajric Muamer701-237-9782
 ☉ Hic Mufid ▲
 4702 Berriche Paula & Hichem B [2] ▲701-293-5548
 4703 ☉ Kvistad Robert ▲
 4704 No Current Listing

TOWNSITE PL S Cont'd
 4705 ☉ Byars Matthew A ▲701-235-0868
 Byars Amy701-235-0868
 4706 Depolis Kristine [2]701-277-8174
 4707 ☉ Hallaway Curtis ▲
 4709 ☉ Bergseth Andrea A
 ☉ Mattern Jason A ▲
 4710 Hook Jacob L [2] ▲701-239-6123
 Hook Breanna701-239-6123
 4711 ☉ Bossart Bette ▲
 4712 German Nicole A [2] ▲701-526-9124
 4713 ☉ Fellows Andrew ▲
 ☉ Reek Kelsey ▲

4714 Deltener Joshua C & Laura [2] ▲701-492-7881
 4716 Nicoli Sara L [2] ▲
 4717 ☉ Koltes Leslie A ▲
 4718 Feyerfein Norine [2] ▲701-282-9261
 4719 ☉ Beisecker Brad A ▲
 4720 Webb Jonathan M & Veronica [2] ▲701-281-4980
 4721 ☉ Dunlop Teresa
 4722 ☉ Baker Jason P ▲
 Baker Marie
 4723 ☉ Luther Benjamin
 4724 ☉ Vos Nathan W ▲701-478-0806
 Vos Raelle701-478-0806
 4725 ☉ Engquist Jeremy L701-281-0687
 4726 Roloff Jarred M [3] ▲
 Roloff Jon D
 4727 ☉ Deberg Troy ▲
 Deberg Toni
 4728 ☉ Jacobsen Shannyn L & Chadwick R ▲
 4729 ☉ Hansen Robert ▲
 ☉ Olson Linda
 ☉ Wirth Pamela ▲

4731 ☉ Hoffman Harold G & Lila M ▲701-356-5632
 4733 ☉ Borowicz Pawel P ▲
 Borowicz Magdalena
 4735 Laverdure Michael J [2] ▲
 4737 ☉ Weiss Kay ▲
 4739 Schmitz Sarah L [2] ▲701-281-6025
 Schmitz Stephanie L701-281-6025
 4741 ☉ Duenow Melinda L & Brian M ▲701-271-0568
 4743 Kovash Vanessa [3] ▲
 4745 ☉ German Michael ▲
 ☉ Olson Mindy L
 4747 ☉ Pitrell Sean
 4749 ☉ Mizero Laetitia ▲701-277-7262
 4751 ☉ Schiltz Dawn J ▲
 4753 ☉ Jelovac Izet R & Ermina E ▲
 4754 Brady Eric J [2] ▲
 Brady Calli H
 4755 ☉ Lorentzen Steven M & Caroline ▲701-277-7258
 4756 McMichael Larry [2] ▲701-282-9198
 McMichael Robin L701-282-9198
 4757 ☉ Feickert James A & Nicole
 HEALTH CARE CONSULTANTS INC business mgmt consultants
701-356-0793

4758 Sandness Kevin D [2]701-492-9122
 4759 ☉ Croaker Linda
 4760 Wood David L [3] ▲
 4761 ☉ Farahmand Kambiz K & Kathleen M701-281-7258
 4762 ☉ Osten Ilene F ▲701-492-6233
 4763 ☉ Gozur Paul E Jr & Elaine A701-282-5504
 4764 ☉ Kuntz Jennifer ▲
 4765 Skjerseth Terry M & Pamela S [4] ▲
 4766 ☉ Limvrev Jeanne ▲
 4767 ☉ Feickert Larry E ▲
 4768 ☉ Eckroth Weston J
 4769 ☉ Haas Justin A ▲
 4770 ☉ Palotas Gizella K ▲701-281-6137
 Palotas Kathy701-281-6137
 4771 ☉ Berger Jill ▲
 4772 ☉ Gustafson Donald S ▲
 Gustafson Michele R701-478-1149
 4773 Anderson Christophe J & Lisa [2] ▲701-277-0116
 4774 Bossert Craig E [2] ▲701-281-7954
 4775 ☉ Meier Cara A ▲701-492-2891
 4776 ☉ Blake Ryan G & Gaylene M701-492-2891
 4777 ☉ Johnson Mark L ▲701-277-9822
 Johnson Daniel W701-277-9822
 4778 Hallaway Matthew C & Deann R [2] ▲701-277-8207
 4779 Aasheim Ryan S [3] ▲
 Aasheim Mickayla
 4780 ☉ Nelson Bridget M ▲
 4781 Lambert Kelly G [5] ▲
 4783 ☉ Speer Carrie S ▲

BUSINESSES 1 HOUSEHOLDS 74

TRAILER DR (ARTHUR)-FROM 143 4TH AVE SOUTH
• ZIP CODE 58006 CAR-RT R001
 440 Timmerman Harold H [3] ▲701-967-8954
+ 5TH AVE INTERSECTS

HOUSEHOLDS 1

TROLLWOOD VLG (FARGO)

TROY ST S (FARGO)-FROM 499 FOREST RIVER DR SOUTH
+ FOREST RIVER RD ENDS
• ZIP CODE 58104 CAR-RT R001
 8205 Weber Edward M & Paula D [21] ▲701-235-6811
 8206 Johnson Richard A & Helen [14] ▲701-237-5022
 8211 Johnson Phil Q & Adeline Z [14] ▲701-298-0433
 8212 Westland Patricia J [3] ▲
 Westland Kaylee
+ RIVER DR S INTERSECTS

HOUSEHOLDS 4

TRUMAN DR (HARWOOD)
• ZIP CODE 58042 CAR-RT R001
 402 No Current Listing

SHEYENNE ST
1200 Krueger Richard O & Mildred
1626 Hagemeister Margaret A & Ronald Scott

SHEYENNE PARK CT (WEST)
FARGO)-FROM 951 15TH AVE W
ZIP CODE 58078 CAR-RT C008

1404 Braaten Kevin M & Mary
1410 Borg Brandon
1416 Hoper Isaiha H
1422 Wohla Raymond
1433 Schmidt Kent L

SHEYENNE PARK PL (WEST)
FARGO)-FROM 1347 10TH ST W
ZIP CODE 58078 CAR-RT C008

924 Freehauf Jason
925 Kasin Charles A
930 Reiter Darrell D & Julie
931 Barnard Kyle D & Dorothy
936 Kuehl Brian D & Heidi

SHEYENNE PARK PL (W F)
1024 Rosenberg Christopher A
Rosenberg Angela D
1025 Weisgram Jennifer L

1030 Jonason Jennifer J
Jonason Joshua C
1031 Hanson Troy
1036 Mullenberg Clara M

SHEYENNE TRAILER CT (HORACE)
ZIP CODE 58047 CAR-RT R002

10 Werre Val D
Werre Rae A
4 Hoyt Jeremy G
8 Baumgartner Marcy J

SHORT ST (FARGO)-FROM 73 SOUTH TER NORTH
ZIP CODE 58102 CAR-RT C060

612 Sullivan Daniel G & Edith
+NORTH TER INTERSECTS

SOMERSET LN (MOORHEAD)-FROM 299 LANCASTER DR SOUTH
+6TH AVE N INTERSECTS
ZIP CODE 56560 CAR-RT C006

171 Not Verified
172 Sisk William E & Martha
173 Rechtenbach Loretta D
175 Lubitz Marie A

SOMERSET LN (M)
188 Not Verified
189 Wolff Leann K
190-191 Not Verified (2 Hses)

SOMERSET LN N (MOORHEAD)
SOMMERSET AVE (MOORHEAD)
ZIP CODE 56560 CAR-RT R003

813 Peterson Judy J
HOUSEHOLDS 1

SOMMERSET BLVD (WEST)
FARGO)-FROM 967 SOMMERSET DR
ZIP CODE 58078 CAR-RT C004

914 Grunewald Aldon J
918 Silbernagel Ronald O
Silbernagel Ben
920 Freed Denise K

SOMMERSET DR (WEST FARGO)-FROM 599 9TH ST E NORTHEAST
+6TH AVE E INTERSECTS
ZIP CODE 58078 CAR-RT C004

902 Nelson Wayne
905 Witham Betty J & Donovan
906 Marsolek Paul N
909 Arnold Stan

1027 Hanes Roger W
Hanes Susan
+Petersen Susan C

+10TH ST E INTERSECTS
1102 Winter Daniel A & Carol

1103 Ness Michael G
Ness Connie K
1108 Monson Nathan D
Monson Nate D

+12TH ST E INTERSECTS
1312 Stenerson Robert
1320 Borslien Lester G & Gloria

1327 Ekren Patricia A
Ekren Marty J
1328 Herman Paul E & Priscilla

SOMMERSET DR (W F)
1336 Lien Paul D & Marlys
1414 BRIGHT BLINDS bldg mce serv

1419 McKinnon Jared T
McKinnon Gared T
1422 Asheim Margaret J
1427 Sunderland Thomas E

+SOMMERSET LN ENDS +17TH ST E INTERSECTS
BUSINESSES 4 HOUSEHOLDS 44

SOMMERSET LN (WEST FARGO)-FROM 1387 SOMMERSET DR EAST
ZIP CODE 58078 CAR-RT C004

534 Aalgaard Terry L & Judy
535 Not Verified
542 Buchholz Ronald W & Kaye
543 Not Verified

612 Warner Todd A
Warner Deanne K
620 Faircloth Julie
Faircloth Kenneth A

661 Birrenkott David W & Staci
668 Not Verified
669 Selheim Keith A & Onalee
676 Miller Jerry A Jr & Michelle

SOMMERSET PL (WEST FARGO)-FROM 601 12TH ST E
ZIP CODE 58078 CAR-RT C004

1056 Smith Douglas M & Cynthia
1059 Vigen Donald L
1064 Praguske Sherry L & David
1067 Muzzy Mitchell B & Joannette

SOURWOOD CT (FARGO)-FROM 3327 11TH ST S SOUTHWEST

SOUTH DR (FARGO)-FROM 1831 7TH ST S WEST
ZIP CODE 58103 CAR-RT C032
701 Sincebaugh Norman C

SOUTH DR (F)
702 Erickson Michele J
Erickson Shelly
706 Thoreson Richard D

711 Bertel John W
714 Youngs Melissa M & Victor
718 Pavicic Mark J
801 Herbst Richard K

805 Vanvalkenburg Michael J
806 Laber Richard W
Laber Linda K
Selensky Linda K

910 Benson George E & Rachel
911 Schwartz Karen
913 Schneider Frederick C
914 Kelsch George S

SOUTH TER (FARGO)-FROM 601 ELM ST EAST
ZIP CODE 58102 CAR-RT C060

1 Dilbeck Beth R
Dilbeck Kyle L
+6TH AVE N BEGINS
4 Bates David M

70 Treichel Ken
8 Mattern Leroy A & Tamara
12 Carlson Matthew R
Carlson Kristi L

31 Sax Dana L
Sax Cheryl L
33 Unruh Steven T
34 STAMART trucks tractors new us

SOUTH TER (F)
63 4 Not Verified
64 Hanson Marc A 241-9022
70 Germaine Lucille E 235-6166
73 0Butler Malcolm 232-8742
+SHORT ST BEGINS
80 Not Verified
84 Schmidt Randy A & Connie 234-0405
125 Opitz R 232-6169
Opitz James D
135 Potras Stephen W & Susan 232-4235
139 EDMART consln mats 293-0844
Schmidt Carol A 293-0844
Schmidt Edward E. 293-0844
+ASH ST BEGINS
BUSINESSES 3 HOUSEHOLDS 44

SOUTHWOOD DR (FARGO)-
ZIP CODE 58103 CAR-RT C050
503 Hawken Charles H 293-5483
Hawken Kathleen K 293-5483
509 Grove Mary J & John 235-5070
510 Greving Harriet B 232-6169
515 0Tallakson P 271-0951
517 Briggs Ann L 235-5009
Briggs Wylie 235-5009
521 Hansen John B 232-4769
Hansen Bill 232-4769
WORLD HEALTH PRODUCTS
COMPANY health club 232-4769

601 Schlicht Douglas A 298-6447
Schlicht Dana K
602 0Anderson Lynette L & Robert 234-9511
606 Elsbernd John D & Debra 234-9511
610 LIVING WATER COMMUNITY
CHURCH 237-9358
611 Jorgenson Roger A 235-2975
Jorgenson Maggie D 235-2975
618 McCulley James W 293-6583
McCulley Margo J 293-6583
621 Jones Joseph M & Helga 298-6810
622 Vanberkem Dennis W &
Jennifer 234-0742
701 Dady Caroline H 232-4800
702 Erickson Deborah C 232-5678
706 Not Verified
711 Hansen Donald R & Norma 237-3414
Thomas Mack L & Paula 280-2111
721 Bunker Art E & Ardis 235-3907
722 Not Verified
801 Volkerding Molly J 237-0771
Volkerding Patrick J 237-0771
802 Slama John R 280-2799
806 Hanson Thomas L & Karen 232-6073
807-810 Not Verified (2 Hses)
811 Reed James S 235-8008
293-9841
814 Taylor Jay 271-8429
818 Butler Gregory F Jr 232-3351
Butler Christine 232-3351
821 Christoferson Lee A & Jane 232-8335
822-901 Not Verified (2 Hses)
902 Charlet Lawrence D & Kathryn 237-3577
906 Kraft Pamela S 280-1695
Kraft Lawrence G 280-1695
909 Bilstad Peter R & Sandra 235-5660
912 Scheel Frederick B 235-9778
915 Skarphol David M & Kimberly 293-3810
918 Stockton Betty J 293-9426
Stockton Donald R 293-9426
921 Pearson Bruce J & Kathryn 293-7568
922 Not Verified
922 Willert Julie L
1001 St Marie Susan L 280-7034
St Marie Michael D 280-7034
1002 0Eckman Richard J 298-9110
1006 Wells Orvis M 280-7034
Wells Marylou L 280-7034
1010 0Knutson David 235-2890
1011 Not Verified
1014 Andresen Roland M 297-3526
Booth David S 293-3072
Janowski Jill M 293-6910
Aas Joseph L 293-6910
Morris Nancy J 293-6910
1021 0Hill Olive I
1022 Law Donovan R 293-3072
Law Isla M 293-3072
+11TH ST S INTERSECTS
BUSINESSES 2 HOUSEHOLDS 52

SOUTHWOOD DR (FARGO)-
ZIP CODE 58103 CAR-RT C050
503 Hawken Charles H 293-5483
Hawken Kathleen K 293-5483
509 Grove Mary J & John 235-5070
510 Greving Harriet B 232-6169
515 0Tallakson P 271-0951
517 Briggs Ann L 235-5009
Briggs Wylie 235-5009
521 Hansen John B 232-4769
Hansen Bill 232-4769
WORLD HEALTH PRODUCTS
COMPANY health club 232-4769

601 Schlicht Douglas A 298-6447
Schlicht Dana K
602 0Anderson Lynette L & Robert 234-9511
606 Elsbernd John D & Debra 234-9511
610 LIVING WATER COMMUNITY
CHURCH 237-9358
611 Jorgenson Roger A 235-2975
Jorgenson Maggie D 235-2975
618 McCulley James W 293-6583
McCulley Margo J 293-6583
621 Jones Joseph M & Helga 298-6810
622 Vanberkem Dennis W &
Jennifer 234-0742
701 Dady Caroline H 232-4800
702 Erickson Deborah C 232-5678
706 Not Verified
711 Hansen Donald R & Norma 237-3414
Thomas Mack L & Paula 280-2111
721 Bunker Art E & Ardis 235-3907
722 Not Verified
801 Volkerding Molly J 237-0771
Volkerding Patrick J 237-0771
802 Slama John R 280-2799
806 Hanson Thomas L & Karen 232-6073
807-810 Not Verified (2 Hses)
811 Reed James S 235-8008
293-9841
814 Taylor Jay 271-8429
818 Butler Gregory F Jr 232-3351
Butler Christine 232-3351
821 Christoferson Lee A & Jane 232-8335
822-901 Not Verified (2 Hses)
902 Charlet Lawrence D & Kathryn 237-3577
906 Kraft Pamela S 280-1695
Kraft Lawrence G 280-1695
909 Bilstad Peter R & Sandra 235-5660
912 Scheel Frederick B 235-9778
915 Skarphol David M & Kimberly 293-3810
918 Stockton Betty J 293-9426
Stockton Donald R 293-9426
921 Pearson Bruce J & Kathryn 293-7568
922 Not Verified
922 Willert Julie L
1001 St Marie Susan L 280-7034
St Marie Michael D 280-7034
1002 0Eckman Richard J 298-9110
1006 Wells Orvis M 280-7034
Wells Marylou L 280-7034
1010 0Knutson David 235-2890
1011 Not Verified
1014 Andresen Roland M 297-3526
Booth David S 293-3072
Janowski Jill M 293-6910
Aas Joseph L 293-6910
Morris Nancy J 293-6910
1021 0Hill Olive I
1022 Law Donovan R 293-3072
Law Isla M 293-3072
+11TH ST S INTERSECTS
BUSINESSES 2 HOUSEHOLDS 52

SOUTHWOOD DR (HORACE)-
ZIP CODE 58047 CAR-RT R002
201 Benz Aaron 492-3458
Halvorson Marcella 492-0454

SOUTHWOOD DR (HR)
Hendrickson Michael D 281-5038
Johnson Marcie J 282-8379
Lies Jennifer J 282-7309
Sauter Lanora 277-3221
Whittier David J 277-9873
Whittier Kathy J 277-9873
120 Fugleberg Shirley E
2 Not Verified
4 Post Rachel L 282-6251
5 Himmerick Lenora 282-6251
7 Wooledge Thomas J 282-6251
8 Not Verified
10 0Bubach Rebecca
12 Not Verified
202 Heiden Terry B & Peggy 282-8330
281-7905
204 Krauth Jonette M 281-7905
Krauth Troy H 281-7905
214 Bonnama Timothy S & Jody 282-4451
216 Schatz Randy D & Carolyn 281-3083
302 Haakenson Kathleen A 281-0840
Haakenson Matthew K 281-0840
308 Sauvageau Leevon M 282-8876
Tangen Paul J 282-8876
Tangen Erik P 282-8876
313 Moen Dean H & Shirley 282-5104
401 Knoll Henry J & Brenda 282-3637
402 Spiekemeier John J 277-3072
Spiekemeier Shannon E 277-3072
407 Maxwell Lyle C & Gloreen 282-4871
408 0Gebeke Staci N
0Spiekemeier Noah J
413 Mohs Michael A & Kari 282-0006
414 Orth Jay 281-1233
Orth Ruben J 281-1233
419 0Jornson Bob 277-9776
420 0Janz Saree T
Reveling Jeffrey C 277-5016
425 Volesky Matthew E 277-1519
Volesky Karla R 277-1519
426 McIntosh John D & Margy 282-4720
431 Thomas Randy S & Delaine
436 Boll Terry 282-7788
4 Not Verified
501 Seiler Douglas V 282-5365
Seiler Jeanne M 282-5365
502 Dahlgren Gary M & Kristine 282-4179
507 0Christianson Steven 282-8524
508 Aamodt Alan K & Renee 282-6758
+SHYENNE DR ENDS
513 Hestdalen Timothy L 492-6213
Scheid Marie K 281-0049
519 Dahlin Jeffrey L & Betty 282-6771
Olson Diana L 282-6771
601 Tiffany George D 492-0108
Tiffany Bonnie J 492-0108
602 CHARLES UPHOLSTERY
SHOPPE drapery/upholstery
sto 232-6772
0Mchow Edie
607 Borkowski William R & Theresa 282-6759
608 0Vining John 282-8251
613 Manock Bradley D 277-0547
Manock Mary B 277-0547
620 0Stein Bryan 277-3852
BUSINESSES 1 HOUSEHOLDS 52

SPRUCE LN (MOORHEAD)-FROM
449 RENSVELD BLVD EAST
ZIP CODE 56560 CAR-RT C012
2508 Weisenburger Gaylen L &
Catharine 236-0312
2601 Gilbertson Thomas L & Julie 299-2715
NORTHLAND TOWING towing
serv auto 299-2715
2602 Not Verified
2605 Kuznia Angel M 236-0762
2606-2609 Not Verified (2 Hses)
2612 Cascio Terese A 236-5415
Cascio Steven A 236-5415
STEVES SATELLITE SALES
& SERVICE antennas 233-5873
2706 Johnson Gerald E & Charlotte 233-6094
+WALNUT CIR INTERSECTS
BUSINESSES 2 HOUSEHOLDS 8

SPRUCE ST (KINDRED)-FROM
5261 165TH AVE SE WEST
ZIP CODE 58051 CAR-RT R001
102 0Lyons Vickie 428-9956
Schmidt Laura H 428-3611
111 Merkins Chaun L 428-3285
120 ELM RIVER CREDIT UNION 428-9111

SPRUCE LN (MOORHEAD)-FROM
449 RENSVELD BLVD EAST
ZIP CODE 56560 CAR-RT C012
2508 Weisenburger Gaylen L &
Catharine 236-0312
2601 Gilbertson Thomas L & Julie 299-2715
NORTHLAND TOWING towing
serv auto 299-2715
2602 Not Verified
2605 Kuznia Angel M 236-0762
2606-2609 Not Verified (2 Hses)
2612 Cascio Terese A 236-5415
Cascio Steven A 236-5415
STEVES SATELLITE SALES
& SERVICE antennas 233-5873
2706 Johnson Gerald E & Charlotte 233-6094
+WALNUT CIR INTERSECTS
BUSINESSES 2 HOUSEHOLDS 8

SPRUCE ST (KINDRED)-FROM
5261 165TH AVE SE WEST
ZIP CODE 58051 CAR-RT R001
102 0Lyons Vickie 428-9956
Schmidt Laura H 428-3611
111 Merkins Chaun L 428-3285
120 ELM RIVER CREDIT UNION 428-9111

SPRUCE LN (MOORHEAD)-FROM
449 RENSVELD BLVD EAST
ZIP CODE 56560 CAR-RT C012
2508 Weisenburger Gaylen L &
Catharine 236-0312
2601 Gilbertson Thomas L & Julie 299-2715
NORTHLAND TOWING towing
serv auto 299-2715
2602 Not Verified
2605 Kuznia Angel M 236-0762
2606-2609 Not Verified (2 Hses)
2612 Cascio Terese A 236-5415
Cascio Steven A 236-5415
STEVES SATELLITE SALES
& SERVICE antennas 233-5873
2706 Johnson Gerald E & Charlotte 233-6094
+WALNUT CIR INTERSECTS
BUSINESSES 2 HOUSEHOLDS 8

SPRUCE ST (KINDRED)-FROM
5261 165TH AVE SE WEST
ZIP CODE 58051 CAR-RT R001
102 0Lyons Vickie 428-9956
Schmidt Laura H 428-3611
111 Merkins Chaun L 428-3285
120 ELM RIVER CREDIT UNION 428-9111

SPRUCE LN (MOORHEAD)-FROM
449 RENSVELD BLVD EAST
ZIP CODE 56560 CAR-RT C012
2508 Weisenburger Gaylen L &
Catharine 236-0312
2601 Gilbertson Thomas L & Julie 299-2715
NORTHLAND TOWING towing
serv auto 299-2715
2602 Not Verified
2605 Kuznia Angel M 236-0762
2606-2609 Not Verified (2 Hses)
2612 Cascio Terese A 236-5415
Cascio Steven A 236-5415
STEVES SATELLITE SALES
& SERVICE antennas 233-5873
2706 Johnson Gerald E & Charlotte 233-6094
+WALNUT CIR INTERSECTS
BUSINESSES 2 HOUSEHOLDS 8

SPRUCE ST (KINDRED)-FROM
5261 165TH AVE SE WEST
ZIP CODE 58051 CAR-RT R001
102 0Lyons Vickie 428-9956
Schmidt Laura H 428-3611
111 Merkins Chaun L 428-3285
120 ELM RIVER CREDIT UNION 428-9111

SPRUCE ST (K)
130 Stelton James L & Kathleen 428-3161
140 Richards Douglas R 428-3171
Steidl Kim N 428-9148
150 Ganglie David J 428-9959
151 Becker Dean 428-3720
Dubord Julie A 428-3720
Dubord Chad M 428-3720
Duval Debbie K 428-3796
Lawrence Darlene 428-3447
Ryan Pamela M 428-9123
Shipley Kristin K 428-3253
Shipley Robert D 428-3253
3 Busche Steve T 428-3749
3 Busche Debbie S 428-3749
4 McGinnis Leeann N 428-3768
8 Petermann Scott E 428-9805
8 Petermann Shannon R 428-9805
14 Ruddy Cheri N 428-3356
160 Henderson Jesse B 428-3356
Henderson Susan L 428-3771
170 Rich Earl K 428-3859
171 Larson Francis R 428-3859
Larson Linda M 428-3663
180 Twedt Michael W 428-9872
181 Dahl Marcella M 428-3627
181 Not Verified
190 Magstadt Wilbert W 428-3627
191 Collins Steven C 428-3326
195 PLAYTIME PLUS LEARNING
CENTER child day care serv 428-3217
230 Hamry Don 428-3357
241 Lindemann Tyler C 428-3627
Lindemann Amanda B 428-3627
261 Cramer Richard 428-3217
280 0Dybing Myron P 428-3217
281 Lunde Tarrol A 428-3148
+2ND AVE N ENDS
291 Shields John D 428-3288
Shields Gavaine L 428-3288
321 Blumer Charlotte 428-3074
340 Evanger John A 428-3109
Evanger Christie R 428-3109
351 0Otterson Ray 428-3788
360 Strand K 428-3235
2 Jordheim Rachel A 428-3235
3 Not Verified
+3RD AVE N ENDS
371 0Lein Leick D 428-3431
380 Erickson Christopher J & Julie 428-3721
391 KINDRED LUTHERAN
CHURCH religious orgn 428-3630
420 Labounty Stanley J 428-3425
+4TH AVE N ENDS
451 Clarke Robert J & Leah 428-3633
OWEN CARL POST NO 117
AMERICAN LEGION
veterans' orgn 428-3633
471 Otterson Arnold O 428-3846
Otterson Norma L 428-3846
491 Not Verified
+5TH AVE N INTERSECTS
520 0Krabbenhoff Tom A
TOM'S ELECTRIC & LUMBER
electrical contr 428-3648
521 Rude Barbara A 428-3784
Rude Michael W 428-3784
530 Grinde Levon 428-3250
531 Weber Michelle R 428-3479
Weber Jeffrey C 428-3479
541 Alvarez Albert A & Ronda 428-3202
550 Homuth B 428-9801
551 Anderson Mildred G 428-3758
561 Solomon Jeff 428-9954
570 Not Verified
+RAILROAD CROSSES
+RUSTAD DR N INTERSECTS
BUSINESSES 5 HOUSEHOLDS 52

STARR AVE (W F)
1213 Disher Dale J 492-3292
Moore Charles D 492-3292
1216 Loberg Mark E & Paula 1217 0Hanson Darian L 492-3292
Hanson Gordon 277-5523
Lureen Jerome N 277-5523
Lureen Jacob J 277-8384
1221 Polaschek Tom 277-8384
Polaschek Wayne T Jr 277-8384
1224 Not Verified
1225 0Novacek Russell D 277-1092
Novacek Kristi A 277-1092
1228 Krous Daryle J 282-5950
1229 Dammon Bradley N Sr 282-5950
1232 Not Verified
1233 Smith Lyle R & Judith 282-9140
1237 0Gruba Kent 282-9140
+WESTLY DR INTERSECTS
1300 Pravato Albert L 282-7377
Pravato Theresa J 282-7377
1301 Tadena Jennifer 281-9785
White Keith W 281-9785
White Terri L
1304 Hegrenes Mark J 281-9785
1305 Burkhardt Laurie L 277-0887
Jezecek Rhonda L
Paulson Steven 277-0887
1308 Dickson Charlene K 282-8777
Matson Dale E 282-8777
1309 Wetsch Robert P 277-9423
1312 Christianson Kathleen P 282-0762
1313 0Zimmerman Timothy D 281-8627
Zimmerman Robyn N 281-8627
1316 A & B ENTERPRISES dump
truck haulage 282-5948
0Christensen Arnold 277-7130
1317 Goffre Christine M 282-7923
Holbrook Randy 277-8986
1321 Lorton Michael S 277-8986
Lorton Deena D 277-8986
Olson Mary B
0Ostby Carl J
Shipton Dennis G 281-2066
1329 Warrenburg Don R Jr 282-2672
Warrenburg Jeri D 282-2672
207 Not Verified
+SANDSTONE DR BEGINS
1333 Burkhardt Neil W Jr 281-3929
1348 Olson Jerry C 281-3929
Olson Phillip G 281-2850
1352 Andel Don D 281-2850
Andel Barbara L 281-2527
1356 Bauer Scott R & Rhonda 281-2527
Engel Rhonda A 277-3639
1360 Flanagan George T 277-3639
Flanagan Lisa 281-9544
1364 Martin Richard J 281-9544
Martin Terry L Sr 281-9544
1368 0Thurston Pamela K
1372 Vance Jodi L 277-0470
+WINFELD AVE ENDS
+17TH ST E INTERSECTS
BUSINESSES 2 HOUSEHOLDS 50

STARR AVE (W F)
1213 Disher Dale J 492-3292
Moore Charles D 492-3292
1216 Loberg Mark E & Paula 1217 0Hanson Darian L 492-3292
Hanson Gordon 277-5523
Lureen Jerome N 277-5523
Lureen Jacob J 277-8384
1221 Polaschek Tom 277-8384
Polaschek Wayne T Jr 277-8384
1224 Not Verified
1225 0Novacek Russell D 277-1092
Novacek Kristi A 277-1092
1228 Krous Daryle J 282-5950
1229 Dammon Bradley N Sr 282-5950
1232 Not Verified
1233 Smith Lyle R & Judith 282-9140
1237 0Gruba Kent 282-9140
+WESTLY DR INTERSECTS
1300 Pravato Albert L 282-7377
Pravato Theresa J 282-7377
1301 Tadena Jennifer 281-9785
White Keith W 281-9785
White Terri L
1304 Hegrenes Mark J 281-9785
1305 Burkhardt Laurie L 277-0887
Jezecek Rhonda L
Paulson Steven 277-0887
1308 Dickson Charlene K 282-8777
Matson Dale E 282-8777
1309 Wetsch Robert P 277-9423
1312 Christianson Kathleen P 282-0762
1313 0Zimmerman Timothy D 281-8627
Zimmerman Robyn N 281-8627
1316 A & B ENTERPRISES dump
truck haulage 282-5948
0Christensen Arnold 277-7130
1317 Goffre Christine M 282-7923
Holbrook Randy 277-8986
1321 Lorton Michael S 277-8986
Lorton Deena D 277-8986
Olson Mary B
0Ostby Carl J
Shipton Dennis G 281-2066
1329 Warrenburg Don R Jr 282-2672
Warrenburg Jeri D 282-2672
207 Not Verified
+SANDSTONE DR BEGINS
1333 Burkhardt Neil W Jr 281-3929
1348 Olson Jerry C 281-3929
Olson Phillip G 281-2850
1352 Andel Don D 281-2850
Andel Barbara L 281-2527
1356 Bauer Scott R & Rhonda 281-2527
Engel Rhonda A 277-3639
1360 Flanagan George T 277-3639
Flanagan Lisa 281-9544
1364 Martin Richard J 281-9544
Martin Terry L Sr 281-9544
1368 0Thurston Pamela K
1372 Vance Jodi L 277-0470
+WINFELD AVE ENDS
+17TH ST E INTERSECTS
BUSINESSES 2 HOUSEHOLDS 50

STARR AVE (W F)
1213 Disher Dale J 492-3292
Moore Charles D 492-3292
1216 Loberg Mark E & Paula 1217 0Hanson Darian L 492-3292
Hanson Gordon 277-5523
Lureen Jerome N 277-5523
Lureen Jacob J 277-8384
1221 Polaschek Tom 277-8384
Polaschek Wayne T Jr 277-8384
1224 Not Verified
1225 0Novacek Russell D 277-1092
Novacek Kristi A 277-1092
1228 Krous Daryle J 282-5950
1229 Dammon Bradley N Sr 282-5950
1232 Not Verified
1233 Smith Lyle R & Judith 282-9140
1237 0Gruba Kent 282-9140
+WESTLY DR INTERSECTS
1300 Pravato Albert L 282-7377
Pravato Theresa J 282-7377
1301 Tadena Jennifer 281-9785
White Keith W 281-9785
White Terri L
1304 Hegrenes Mark J 281-9785
1305 Burkhardt Laurie L 277-0887
Jezecek Rhonda L
Paulson Steven 277-0887
1308 Dickson Charlene K 282-8777
Matson Dale E 282-8777
1309 Wetsch Robert P 277-9423
1312 Christianson Kathleen P 282-0762
1313 0Zimmerman Timothy D 281-8627
Zimmerman Robyn N 281-8627
1316 A & B ENTERPRISES dump
truck haulage 282-5948
0Christensen Arnold 277-7130
1317 Goffre Christine M 282-7923
Holbrook Randy 277-8986
1321 Lorton Michael S 277-8986
Lorton Deena D 277-8986
Olson Mary B
0Ostby Carl J
Shipton Dennis G 281-2066
1329 Warrenburg Don R Jr 282-2672
Warrenburg Jeri D 282-2672
207 Not Verified
+SANDSTONE DR BEGINS
1333 Burkhardt Neil W Jr 281-3929
1348 Olson Jerry C 281-3929
Olson Phillip G 281-2850
1352 Andel Don D 281-2850
Andel Barbara L 281-2527
1356 Bauer Scott R & Rhonda 281-2527
Engel Rhonda A 277-3639
1360 Flanagan George T 277-3639
Flanagan Lisa 281-9544
1364 Martin Richard J 281-9544
Martin Terry L Sr 281-9544
1368 0Thurston Pamela K
1372 Vance Jodi L 277-0470
+WINFELD AVE ENDS
+17TH ST E INTERSECTS
BUSINESSES 2 HOUSEHOLDS 50

STARR AVE (W F)
1213 Disher Dale J 492-3292
Moore Charles D 492-3292
1216 Loberg Mark E & Paula 1217 0Hanson Darian L 492-3292
Hanson Gordon 277-5523
Lureen Jerome N 277-5523
Lureen Jacob J 277-8384
1221 Polaschek Tom 277-8384
Polaschek Wayne T Jr 277-8384
1224 Not Verified
1225 0Novacek Russell D 277-1092
Novacek Kristi A 277-1092
1228 Krous Daryle J 282-5950
1229 Dammon Bradley N Sr 282-5950
1232 Not Verified
1233 Smith Lyle R & Judith 282-9140
1237 0Gruba Kent 282-9140
+WESTLY DR INTERSECTS
1300 Pravato Albert L 282-7377
Pravato Theresa J 282-7377
1301 Tadena Jennifer 281-9785
White Keith W 281-9785
White Terri L
1304 Hegrenes Mark J 281-9785
1305 Burkhardt Laurie L 277-0887
Jezecek Rhonda L
Paulson Steven 277-0887
1308 Dickson Charlene K 282-8777
Matson Dale E 282-8777
1309 Wetsch Robert P 277-9423
1312 Christianson Kathleen P 282-0762
1313 0Zimmerman Timothy D 281-8627
Zimmerman Robyn N 281-8627
1316 A & B ENTERPRISES dump
truck haulage 282-5948
0Christensen Arnold 277-7130
1317 Goffre Christine M 282-7923
Holbrook Randy 277-8986
1321 Lorton Michael S 277-8986
Lorton Deena D 277-8986
Olson Mary B
0Ostby Carl J
Shipton Dennis G 281-2066
1329 Warrenburg Don R Jr 282-2672
Warrenburg Jeri D 282-2672
207 Not Verified
+SANDSTONE DR BEGINS
1333 Burkhardt Neil W Jr 281-3929
1348 Olson Jerry C 281-3929
Olson Phillip G 281-2850
1352 Andel Don D 281-2850
Andel Barbara L 281-2527
1356 Bauer Scott R & Rhonda 281-2527
Engel Rhonda A 277-3639
1360 Flanagan George T 277-3639
Flanagan Lisa 281-9544
1364 Martin Richard J 281-9544
Martin Terry L Sr 281-9544
1368 0Thurston Pamela K
1372 Vance Jodi L 277-0470
+WINFELD AVE ENDS
+17TH ST E INTERSECTS
BUSINESSES 2 HOUSEHOLDS 50

STARR AVE (W F)
1213 Disher Dale J 492-3292
Moore Charles D 492-3292
1216 Loberg Mark E & Paula 1217 0Hanson Darian L 492-3292
Hanson Gordon 277-5523
Lureen Jerome N 277-5523
Lureen Jacob J 277-8384
1221 Polaschek Tom 277-8384
Polaschek Wayne T Jr 277-8384
1224 Not Verified
1225 0Novacek Russell D 277-1092
Novacek Kristi A 277-1092
1228 Krous Daryle J 282-5950
1229 Dammon Bradley N Sr 282-5950
1232 Not Verified
1233 Smith Lyle R & Judith 282-9140
1237 0Gruba Kent 282-9140
+WESTLY DR INTERSECTS
1300 Pravato Albert L 282-7377
Pravato Theresa J 282-7377
1301 Tadena Jennifer 281-9785
White Keith W 281-9785
White Terri L
1304 Hegrenes Mark J 281-9785
1305 Burkhardt Laurie L 277-0887
Jezecek Rhonda L
Paulson Steven 277-0887
1308 Dickson Charlene K 282-8777
Matson Dale E 282-8777
1309 Wetsch Robert P 277-9423
1312 Christianson Kathleen P 282-0762
1313 0Zimmerman Timothy D 281-8627
Zimmerman Robyn N 281-8627
1316 A & B ENTERPRISES dump
truck haulage 282-5948
0Christensen Arnold 277-7130
1317 Goffre Christine M 282-7923
Holbrook Randy 277-8986
1321 Lorton Michael S 277-8986
Lorton Deena D 277-8986
Olson Mary B
0Ostby Carl J
Shipton Dennis G 281-2066
1329 Warrenburg Don R Jr 282-2672
Warrenburg Jeri D 282-2672
207 Not Verified
+SANDSTONE DR BEGINS
1333 Burkhardt Neil W Jr 281-3929
1348 Olson Jerry C 281-3929
Olson Phillip G 281-2850
1352 Andel Don D 281-2850
Andel Barbara L 281-2527
1356 Bauer Scott R & Rhonda 281-2527
Engel Rhonda A 277-3639
1360 Flanagan George T 277-3639
Flanagan Lisa 281-9544
1364 Martin Richard J 281-9544
Martin Terry L Sr 281-9544
1368 0Thurston Pamela K
1372 Vance Jodi L 277-0470
+WINFELD AVE ENDS
+17TH ST E INTERSECTS
BUSINESSES 2 HOUSEHOLDS 50

STATE ST NE (GLYNDON)-
ZIP CODE 56547 CAR-RT R002
402 Annis Merlin E & Mary 498-2305
500 GREENLEAF NURSERY AND
PRODUCE retail nurseries 498-2305
518-610 Not Verified (3 Hses)
BUSINESSES 1 HOUSEHOLDS 4

STATE ST SE (GLYNDON)-
ZIP CODE 56547 CAR-RT R002
23 LINDAS CUT N CURL beauty
shops 498-2834
ZIP CODE 56547 CAR-RT C000
27 U S P S; GLYNDON OFFICE
postal serv 498-0201
ZIP CODE 56547 CAR-RT R002
303 Kaufman Kelly D 498-2360
0Thorsvig Randy 498-2670
105 Not Verified
BUSINESSES 2 HOUSEHOLDS 3

STATE HWY 18 (AMENIA)-FROM
15523 27TH ST SE SOUTH
+28TH ST SE INTERSECTS
+REED ST ENDS
STATE HWY 18 (ARTHUR)-
+15TH AVE BEGINS
+19TH ST SE INTERSECTS
STATE HWY 18 (CASSELLTON)-
+FRONT ST INTERSECTS
+1ST ST S CONTINUES
+15TH ST N INTERSECTS
+4TH AVE N ENDS
+5TH ST N INTERSECTS
+5TH AVE N INTERSECTS
+6TH ST S INTERSECTS
STATE HWY 18 (HUNTER)-FROM
15507 13TH ST SE SOUTH
+14TH ST SE INTERSECTS
+15TH ST SE CONTINUES
+5TH AVE E BEGINS
+3RD AVE E INTERSECTS

STATE HWY 18 (AMENIA)-FROM
15523 27TH ST SE SOUTH
+28TH ST SE INTERSECTS
+REED ST ENDS
STATE HWY 18 (ARTHUR)-
+15TH AVE BEGINS
+19TH ST SE INTERSECTS
STATE HWY 18 (CASSELLTON)-
+FRONT ST INTERSECTS
+1ST ST S CONTINUES
+15TH ST N INTERSE



equipment

1226 Main Ave. W.

AERIAL CONTRACTORS, INC.

Power And Communication Contractor
 Covering: ND, SD, Minn., Mont., Neb., Iowa & Wisconsin, Wy, Ks
 Tel. (701) 277-1737 • Fax (701) 277-1907
 P.O. Box 678 West Fargo, ND 58078

NEW NEIGHBOR

351

STERLING ROSE LA to TERRACE ST S

STERLING ROSE LA (F) cont'd

- 2118 Niles Chad S & Joan []293-7177
- 2122 Unhjem Michael B & Mary []232-2631
- 2130 Urie William L & Kathleen []293-5309
- 2133 Spriggs Kent A & Kathy239-4621
- 2134 Not Verified
- 2138 Knorr David K []293-8834
- Knorr Renee J293-8834
- 2142 Donath Fred W & Joy []293-3473
- 2146 Hanson Steven D293-0935
- HOUSEHOLDS 13

STOCKYARDS RD (WEST FARGO)-FROM HWY 10 N

- 851 CHRISTIANSEN CATTLE CO livestock dlr281-1946
- EXCHANGE BUILDING
- STOCKYARDS VETERINARY SERVICE (INSP SERV)282-5670
- DAGGETT TRUCK LINE trucking-heavy hauling282-3628
- WEST FARGO STOCKYARDS stockyard m/c282-3262
- 202 J & L LIVESTOCK282-5493
- 204 CENTRAL LIVESTOCK AND FARMERS UNION MARKETING282-3262
- CENTRAL LIVESTOCK ORDER BUYING CO282-3205
- 201 MC DONALD LIVESTOCK CO282-3206
- 201 MONTGOMERY & SONS INC livestock d/lrs282-3297
- TRIPLE S CATTLE CO livestock dealers282-0333
- NORTH DAKOTA STOCKMEN'S ASSN organ-busn civic and pro282-4121
- BRAND INSPECTORS282-4121
- BUSINESSES 13

SUKUT ST (WEST FARGO)-FROM 2D AV W SOUTH

- ZIP CODE 58078
- + 2ND AV W INTERSECTS
- 119 Not Verified
- + 2D AV INTERSECTS
- 201 Vacant
- + 3RD AV INTERSECTS
- + 4TH AV INTERSECTS
- + 5TH AV INTERSECTS
- + 6TH AV INTERSECTS
- 602 Not Verified
- 620 Niles Ted J & Linda []+282-0106
- + 7TH AV INTERSECTS
- HOUSEHOLDS 3

SUNDANCE CIR (FARGO)-FROM 2300 S 20 1/2 AV EAST OF PARK AV

- ZIP CODE 58103
- + 20 1/2 AV S INTERSECTS
- 2315 Henry Scott P & Sandy []293-9331
- 2317 Bakklia Deborah K []+293-8073
- 2321 Hoy Keith M []234-9974
- 2323 Greenwell J M []232-1481
- Greenwell Dustin232-1481
- 2327 Scott Douglas P []+293-6951
- Scott Patrick J293-6951
- 2329 Bredell B293-6684
- 2333 Hoffart Steven W & Patty []293-8345
- 2335 Diederick James L & Janet []293-1129
- 2339 Meyer Cathy M []237-9881
- 2341 Not Verified
- 2345 Ellingworth Burton L & Sharon []232-7742

SUNDANCE CIR (F) cont'd

- 2347 Thorsteinson Magnus P & Gerarda []239-8168
- Thorsteinson Gerarda239-8168
- HOUSEHOLDS 12

SUNGATE DR (FARGO)-FROM EAST GATEWAY CIR NORTH TO SOUTHGATE DR

- ZIP CODE 58103
- + EASTGATE CIR INTERSECTS
- 2601 Not Verified
- 2602 Sepe Elizabeth M []235-8989
- 2606 Fischer Eve M []+235-0295
- 2610 Weisenberger Robert D & Brenda []237-3510
- 2614 Arkins Larry M235-5428
- 2618 Clapp Edwin G III & Deberah []237-0495
- 2621 MATTRESS C Kersting Barry J & Kim []235-6023
- 2622 Brothen Elair E & Joyce []232-0636
- 2625 Not Verified
- 2626 Brown Larry A & Jo Ann []293-7821
- Brown Jo Ann M293-7821
- Brown Stacy293-7821
- 2629 Callahan Joseph R & Kelly []232-6752
- 2630 Hovey Ivan M293-8305
- 2634 Gugisberg Peter H & Ellen []+232-4130
- + SOUTHGATE DR INTERSECTS
- HOUSEHOLDS 13

SUNRISE CIR (MOORHEAD)

- ZIP CODE 56560
- 403 Not Verified
- 404 BORGAN APARTMENTS
- 1-2 Vacant (2 Apts)
- 3 Cervantes Jiberto233-6954
- 4 Not Verified
- 5 Paul Ruth E []236-6784
- 6 Paul Jane M []236-6822
- 7 Hoaby Diane M []233-0557
- 8-9 Not Verified (2 Apts)
- 10-11 Vacant (2 Apts)
- 12 Not Verified
- 408 Apartments
- 1 Vacant
- 2-3 Not Verified (2 Apts)
- 4 Swanson Daniel []236-6707
- 5 Not Verified
- 6 Heuer Roger N []236-0528
- 7-8 Not Verified (2 Apts)
- 9 Vacant
- 10 Near Dale M []233-6325
- 11 Not Verified
- 12 Vacant
- 411-415 Not Verified (2 Hses)
- BUSINESSES 1
- HOUSEHOLDS 21

SUNSET CIR (MOORHEAD)-FROM N 4TH AV

- ZIP CODE 56560
- + N 4TH AV INTERSECTS
- 401-410 Not Verified (4 Hses)
- HOUSEHOLDS 4

TERRACE ST N (FARGO)-FROM ELM EAST

- ZIP CODE 58102
- + ELM ST INTERSECTS
- 2 Units
- 1 Hergstad Earl237-9793
- 2 Janecek Kilbourn L237-9793
- 3 Davidson Eugene A []232-5734

N TERRACE ST (F) cont'd

- 5 Not Verified
- 6 Units
- 3 Poindexter Marlin H & Margaret []280-2593
- 4 Karmgard Virgil E235-0934
- 5 Rusness Donald G & Barbara []237-6453
- 6 Barlow Howard C & Dorothy []+293-5654
- 9 Holm Arlan L & Anita []+293-5654
- Holm Anita E293-5654
- Holm Kyle293-5654
- 12 Pearson Beverly A []293-8747
- 15 Miller Lawrence R & Rita []+235-4594
- 16 Holtan Phillip E []232-2528
- 17 Vacant
- 18 Not Verified
- 21 Guhlike Scott C []+280-0192
- 24 Not Verified
- 24 1/2 Vacant
- 25 Haedt Mary M []+235-7144
- 26 Blanchard John H []+232-7650
- 29 Aarestad Bruce []293-9874
- 33 Hungerford S A []239-6187
- 37 Not Verified
- + N RIVER RD INTERSECTS
- 40 Not Verified
- 42 Boswell Paul V
- 43 Anderson Barry C & Marla []232-2247
- Anderson Melissa232-2247
- 44 Baker Paul & Michelle []237-6973
- 46 Penuel James J III []235-3812
- 47 Amundson Patricia S []235-1786
- 51 Doyle G H []+232-7715
- 57-59 Vacant (2 Hses)
- 59 Upstairs Hurley Christine M []235-5670
- 60 Lindsay Wallace W & Carol []+232-6398
- 61 Hanson Jeff & Helen []235-1507
- 62-64 Not Verified (2 Hses)
- 65 Reed Jeffrey N & Lavina []293-7594
- 66 Not Verified
- 68 Sullivan Robert T []+235-0803
- 69 Hoselton Evelyn I []239-9453
- 70 Not Verified
- + SHORT ST INTERSECTS
- 92 Cook Teresa []
- 94 Berg Richard A []+237-4015
- 98 Vacant
- 100 Doyle Timothy K & Bonnie []235-4270
- 103 Plehl David []235-6069
- 105 Rudolph Greg298-0731
- 109 Vacant
- 124 OAK GROVE LUTHERAN HIGH SCHOOL237-0210
- BUSINESSES 1
- HOUSEHOLDS 42

TERRACE ST S (FARGO)-FROM ELM EAST

- ZIP CODE 58102
- + ELM ST INTERSECTS
- 1 Brown Gregory P & Lorie []241-9910
- 4 Not Verified
- 7 Mathre Melanie
- 8-16 Not Verified (3 Hses)
- 17 Holbrook Robert L []239-4571
- Holbrook Deborah L239-4571
- 18 Elkin Diane G []+293-0563
- Elkin Nicole293-0563
- 23 Smith Arron & Doreen []235-0578
- Walker Lesley235-0578
- 24 Not Verified
- 26 Zoost Lyle E []232-7020
- Zoost Nora232-7020
- 27 Apartments
- 1-LOWER Not Verified (3 Apts)
- 28 Not Verified
- 30 Moug Richard R []+232-1592

113 South 12th St., Moorhead, MN 56560
 Policy Issuing Representative Of Old Republic National Title Insurance Co.
 Stewart Title Guaranty Company

CLAY COUNTY ABSTRACT CO.
ABSTRACT & TITLE INSURANCE

FAX 233-1359
 Tel. 233-1358



"For All Your Laser Printer Needs"

901 Westrac Dr.
 1-800-726-1764

Tel. (701) 293-6865
 FAX (701) 239-4410

THOMPSON ROOFING CO.

COMMERCIAL AND INDUSTRIAL

233 41st ST. S.W., P.O. BOX 9054

TEL. (701) 281-9013

TERRACE ST S to UNIVERSITY DR N

352

▲ HOMEOWNER

S TERRACE ST (F)	cont'd
31 2 Aberle David M & Denise []	241-9808
MAIN Sax Dana L []	280-0844
MAIN Sax Cheryl L	280-0844
33-34 Not Verified (2 Hses)	
35 Huber William H []	293-5193
Huber Linda	293-5193
36 Wagner John P & Julie []	239-9611
Anderson Jesse	239-9611
37 Waldvogel Jeff J & Michelle []	237-5626
40 Schломann Robert & Nancy []	280-1182
41 Schelske Harold []	232-7875
44 Helland Stephen J []	235-7647
45 Hermanson Layne C & Scharlotta []	293-9750
49-52 Not Verified (4 Hses)	
53 FRONT Not Verified	
53 Not Verified	
60 Peterson Roger L & Sandra []	293-3393
62 Langeberg Rod []	232-7410
63 Apartments	
+ RESTRICTED ACCESS (7 UNITS)	
64 Apartments	
1-2 Not Verified (2 Apts)	
65 Sanborn Ruth J []	232-8179
Sanborn Jean	232-8179
70 Gemaine Lucille E []	235-6166
73 Butler Malcolm G & Jane []	232-8742
+ SHORT ST INTERSECTS	
75 Swenson Harris J []	232-0594
76 Apartments	
1-2 Not Verified (2 Apts)	
79 Gagelin Marianne T []	235-3641
80 Adams Jerlynn B	
83 Scheer Leonard P & Dee []	232-8579
84 Not Verified	
87 Crull David I & Connie []	235-0350
93 Fremstad Chuck C & Kristy []	232-3486
94-95 Not Verified (2 Hses)	
99 Reilly Dale L & Ann []	234-9699
125 Opitz Durward J & Nancy []	241-9389
Opitz Dawn	241-9389
129 Apartments	
1-3 Not Verified (3 Apts)	
135 Poitras Stephen W & Susan []	232-4235
	293-0844
139 Schmidt Edward E []	293-0844
Schmidt Carol A	HOUSEHOLDS 58

UNIVERSITY DR N (FARGO)-FROM B N RY NORTH 84

- ZIP CODE 58102

+ NORTHERN PACIFIC AV INTERSECTS	
6 D C SALES CO INC DISTR hlg contrs	235-0230
10 ECONO LUBE auto lubricating	232-3067
12 BILL'S VIDEO & T V SERVICE	293-1313
19 MIDWEST APARTMENTS	235-2920
1 Alkhazray Abdul []	239-4810
2 Vacant	
3 Gonzalez Felix []	
4 Not Verified	
5 Thompson Phyllis M []	293-6696
6 Vacant	
20 APPLIANCE PARTS INC OF FARGO sup whol	235-4291
21 DOMINO'S PIZZA	237-4431
23 Vacant	
25 E R ENTERPRISES bkpg payroll serv	241-9559
26 UNIVERSITY PRESS INC prmtg shop	280-2630

N UNIVERSITY DR (F)	cont'd
27 HEBERT SALES mfr reps	235-8202
29 FEDER PROPERTIES real estate development	232-9412
30 F M AUTO REPAIR auto repair gas	298-3790
+ N 1ST AV INTERSECTS	
101 HOLIDAY groceries & gas ret	232-9340
102 STAR AUTOMOTIVE automotive repr	232-8291
103 Vacant	
111 COMMUNITY LIVING SERVICES INC	232-3133
112 MANCHESTER BUILDING	235-8240
Rooms	
L114 SPRINT PRINT printing	235-6619
L116 RED RIVER VALLEY geneological society	239-4129
L120 WOITZEL GRAPHICS graphic artists	237-3788
L122 Vacant	
L124 PROMOTIONS PLUS storage room (FGO) L126 PROMOTIONS PLUS advertising specialties	236-7774
L127 AUDIO MEDIA CORP adv audio prod	237-6863
L137 Vacant	
L138 L I F E COALITION socl serv agcy	237-5062
L139 FAMILY CENTERED MASSAGE	298-7879
L140 Vacant	
101 BJORNSON SENTINEL E & L Insurance agency	232-2444
102 ALLEN-BRADLY CO electrical-electronic mfg	239-4187
103 TRANSAMERICA LIFE COMPANIES ins	237-0430
105 SQUARE D COMPANY elec equip sis	235-7223
110 ROGERS PERLENFEIN & ASSOCS INC	232-1998
115 HARRINGTON LARRY PHOTOGRAPHY INC	232-8616
127 Vacant	
130 UNITED TECHNOLOGIES (OTIS ELEVATOR)	232-3384
220 MELROE COMPANY indus equip	241-8700
300 BUSINESS & LIFE RESOURCES counselors	280-9422
301 TACO BELL OFFICES	234-9132
302 KEPLER COMPANY real est mgmt	235-8240
305 SMITH KEN & ASSOCIATES	280-2591
306 ARC OF CASS COUNTY THE advocate agcy for handicap	293-8191
308-309 Vacant (2 Suites)	
CONNECTION THE	280-0234
310 M GRAPHICS desk top publishing	280-2809
316 NORTH DAKOTA STATE INSURANCE DEPT govt ofc	
	239-7208
317-318C Vacant (4 Suites)	
320 MIDWEST PATROL security serv	237-3252
322 STRATEGIC TELECOMMUNICATIONS	239-9223
321 D H RESEARCH mkt research	235-2303
323 CHECK RITE OF FARGO INC colln agcy	235-3530
385 Vacant	
394 MELROE COMPANY (MAIL RM)	241-8700
395 Vacant	
115 A-ONE JOHN E THOMPSON CO	235-4560

UNIVERSITY DR N	cont'd
Office Building	
Suites	
1 NORTH DAKOTA STATE PAROLE & PROBATION OFFICE	239-7272
6 THOMPSON JOHN E CO commercial industrial broker	235-4560
7 Vacant	
4 HEYER ENGINEERING eng	280-0949
8 DISCOVERY COUNSELING & EDUCATIONAL CNTR	237-4542
123 SAPA THOMAS W & ASSOCIATES appraisers	232-8996
Vo Tin	241-9549
Upstairs Baum Dave []	239-9936
+ N 2D AV INTERSECTS	
216 Vacant	86
+ 3D AV N INTERSECTS	
302 L H A ENGINEERS	232-8391
304 L H A ENGINEERS	
306 HELLA BRUCE ARCHITECTURAL STUDIO	293-9895
308 BADINGER CHIROPRACTIC	239-4749
308½ ACUT-ABUV HAIR SALON	235-3806
310 NORTH UNIVERSITY BARBER SERVICE	232-0395
312 ROSES TO GO floral shop	298-3474
315 WILSON WOODROW SCHOOL	241-4856
324 GRIFFETH GARY AGENCY ins	237-4555
INSURANCE CENTER	237-4555
RETIREMENT PLANNING ASSOCIATES	237-4555
+ 4TH AV INTERSECTS	
401 CUSTOM GUN WORKS INC	232-8525
402 DAIRY QUEEN	232-4653
411 Geffre John P []	232-5826
420 TACO SHOP THE	232-7734
421 CHUB'S PUB & PACKAGE PLACE	235-8425
	92A
+ 5TH AV INTERSECTS	
501 PAN-O-GOLD BAKING CO whol	235-6611
+ 6TH AV INTERSECTS	
609 Carlson Annette J []	237-4630
612 Vacant	
+ 7TH AV INTERSECTS	
702 VIDEO STATION THE	235-4117
711 BONDON APARTMENTS	280-0185
101 Coryell K	
102 Huber Frank G []	232-8325
103 Kelly Jeanne B []	235-9159
104 Sandstrom Doug D	298-0684
104 Sandstrom Shelly A	298-0684
105 Catron R & Frost	
105 Neset James	
106 Sorenson Clarice []	293-0572
201 Heid Heather	298-9457
201 Sprenger K	298-9457
202 Hanson Marty J []	232-1630
203 Hass Thomas D []	235-1318
204 Mann T	
205 Hutchinson M J	239-0330
206 Bernard Ric	239-1660
301 Nagel N	241-4430
301 Manstrom M	241-4430
302 Fleming Peter	293-8853
303 Dwyer Barry M	235-6171
304 Mund Teresa A	239-9889
305 Witck Alice E []	235-5249
306 Kile G	
720 Peterson Dorothy S []	235-6011
720½ F M MECHANICAL duct work	234-9261
724 SUNMART FOODS (BR) gro	235-3001
727 KENTUCKY FRIED CHICKEN	232-5451
734 BJORNSON OIL CO gas sta	232-5422
+ 8TH AV INTERSECTS	
800 Not Verified	

Investigation
 Security Officers
 Money Escort
 Patrol
 Security Consultant Services
 Executive Protection

Village Square Office Park
 901 40th St SW
 P.O. Box 1365
 Fargo, ND 58107-1365



(701) 282-0550 - Local
 (701) 282-4919 - FAX
 1-800-726-1790 - Nationwide

WEST ACRES SHOPPING CENTER

Administration - General Office and Information

282-2222

I-29 and 13th Ave S., Fargo ND 58102

COOK SIGN CO.

Design - Manufacturing - Installation - Service
Serving N. Dak., S. Dak., & Minn.

Neon - Plastic - Painted Signs • Highway Bulletins • Illuminated Awnings

1418 Main Av., Fargo ND 58103

Tel. 701-235-5323



AMES SAND & GRAVEL INC.

CONCRETE TO MEET ANY SPECIFICATIONS
CONCRETE PUMPING - WASHED SAND & GRAVEL

2702 1st AVE. N., P.O. BOX 2702, FARGO (58108)

TEL. 232-2594

- © HOMEOWNER 210
- EXCH BLDG-Contd**
Central Livestock Order Buying Co
282-3205
Roningen Jewel E livestock constl
282-8076
Mc Donald Livestock Co 282-3206
Montgomery & Sons Inc livestock dlrs
282-3297
Triple S Cattle Co livestock dealers
282-0333
North Dakota Stockmen's Assn organ-
busn civic and pro 282-4121
U S Agrl Dept (Agricultural Mktg Serv)
239-5101
- STREET CONTINUED**
Federal Beef Processors Inc meat pkrs
282-9570
Patty's Stockyard Cafe restr
- 112-A**
**SUKUT ST (WEST FARGO)-FROM
2D AV W SOUTH**
ZIP CODE 58078
119 Van Den Einde Bruce A @ 281-0450
201 Johnson S M Mrs @ 282-9441
602 Torgrimson Robt @ 282-3335
620 Nilles Theo J @ 282-0106
- 75-D**
**SUNDANCE CIRCLE (FARGO)
FROM 2300 S 20 1/2 AV EAST OF
PARK AV**
ZIP CODE 58103
2315 No Return
2317 Bakkila Ralph M @ 293-8073
2321★Hoy Keith M 234-9974
2323★Devilbliss Mary F @ 232-2932
2327 Scott Douglas P @ 293-6951
2329 Plambeck David M @ 232-4356
2333★Weber Gary G @ 234-0504
2335 Diederick Jas L @ 293-1129
2339 Eckdahl Harry E 239-9208
2341★Kohler Donny 239-4420
2345 Hemmah Christopher J @ 237-0416
2347 Vacant
- 75-E**
**SUNGATE DR (FARGO)-FROM
EAST GATEWAY CIR NORTH TO
SOUTHGATE DR**
ZIP CODE 58103
EASTGATE DR INTERSECTS
2601 Simle James T @ 293-0549
2602 Sepe Frank J @ 235-8989
2606 Fischer Eve M @ 235-0295
2610 Weisenberger Robt D @ 237-3510
2614 Anderson Mark L @ 280-9103
2618 Clapp Edwin G III @ 237-0495
2621 Kersting Barry J @ 235-6023
2622 Sun Builders Inc real est 293-7388
Carlson Alan H @ 232-5832
2625 Knutson Jeffrey I @ 237-5156
2626 Brown Larry A @ 293-7821
2629 Callahan Jos R @ 232-6752
2630 Hovey Ivan M @ 293-8305
2634 Guginsberg Peter H @ 232-4130
SOUTHGATE DR INTERSECTS
- 81**
**SUNSHINE LA (FARGO)-FROM N
12TH AV SOUTH**
ZIP CODE 58108
- TERRACE AV N (FARGO)-FROM
ELM EAST**
ZIP CODE 58102
2 Units
1 Hegstad Earl L @ 235-5016
2 Gunkelman Ralph F @ 232-4126
3 Davidson Eug A @ 232-5734
5 Martin Bradley L 293-5727
6 Units
3 Deitz Bonnie R 293-7147
4 Vacant
5 Lindquist E Dale @ 232-3751
6 Barlow Howard C @ 237-6453
9 Holm Arlan L @ 293-5654
15 Miller Lawrence R @ 235-4594
16 Gorden Jerome M @ 293-0165
17 Everett Anthony T 232-0869
18★Heinze Mitchell E 293-1464
Bsmt★Rall Curt J 293-1464
21 Guhlike Scott C @ 280-0192
24 Waldera Mark B @ 280-1042
24 1/2★Stelter Andrea
25 Haedt Mary M @ 235-7144
26 Blanchard John H @ 232-7650
29 Aarestad Bruce E @ 293-9874
33★Burke Tracy J
37 Holtan Philip E Rev @ 232-2528
N RIVER RD INTERSECTS
40 Kiszler Scott R 232-0417
42★Mitchell Kathryn @
43 Anderson
Bsmt No Return
44★Baker Paul C @ 237-6973
46★Fuseve Dori 241-9541
47 Schutt Lidian Mrs @ 235-1786
51 Doyle Thos L @ 232-7715
57 Vacant
59 Brink Gary M @ 232-6673
Upstrs Hartog Randy 235-7204
60 Lindsay Wallace W @ 232-6398
61 Anspacher Helen J @ 235-1507
62 Adams Forest W @ 237-4538
64 Berg Sheryl J 235-3408
65 Reed Jeffrey N @ 293-7594
66 Gabrielson David A @ 235-4769
68 Sullivan Robt T @ 235-0803
69 Hoesilton Eric I @ 241-9631
SHORT ST INTERSECTS
92 Vacant
94 Berg Alvin H @
98★Hastings Thos G @ 232-4574
100 Doyle Timothy K @ 235-4270
103 Hinman Dock @ 293-6245
105 Vaske David A @ 237-4306
109 Vacant
124 Oak Grove Lutheran High School
237-0210
- 42**
**TERRACE ST S (FARGO)-FROM
ELM EAST**
ZIP CODE 58102
1 Wolf Lorele A
4 Clarin Gary H @ 293-7924
7 Vacant
8★Carroll Gregory S
12 Turner Steven R @ 293-0921
16 Erlandsen Mel J @ 293-7812
17 Anacker Edw A @ 293-5783
18 Elkin Brad @ 293-0563
23★Smith Arvon @ 235-0578
24 Stoen Rodney J 239-9164
26 Zoost Nora M Mrs @ 232-7020
27 Apartments
- 42**
1 Rasmussen Gregg 293-6219
2 Ming Ann
28★Neis Judy
30 Moug Richd R @ 232-1592
31 Aberle David M 241-9808
Main Sax Dana @ 280-0844
33★Huber Wm H 293-5193
34 Olson Gordon R @
35 Anderson Larry S 293-6147
36 Vacant
37 Waldvogel Jeff J @ 237-5626
40 Schlomann Robt @ 280-1182
41 Vacant
44 Heiland Stephen @ 235-7647
45 Hermanson Layne @
49★Kuaal Jon R 280-9221
50 Burau Elaine K @ 293-3634
Bsmt Torgerson Phyllis O 235-3525
52 Weigand Phillip F 235-3818
Front★Albright Shane
Rear No Return
60 Peterson Roger @ 293-3393
62 Davis Robt E @ 235-0145
63 Oak Arms Apartments 293-5401
A★Bichsel Dirk 234-0766
1 Groeneveld Tracy
2 Flores Gilbert
3 Hammerschmidt Dan 232-0970
4★Olson Cathy
5★Larson David M
6★Wald Dave
64 Apartments
1 Johnson
2 Selberg Steve M 293-7368
95 Sanborn Ruth J Mrs @ 232-8179
70 Germaine Lucille E Mrs @ 235-6166
73 Butler Malcolm G @ 232-8742
SHORT ST INTERSECTS
75 Swenson Harris J @ 232-0594
76 Apartments
1 Peterson Kim
2 Boyum Kirsten
79 Gagein Marianne N @ 235-3641
80 Hockert Nicholas 280-9639
83 Scheer Leonard P @ 232-8579
84 Berg Richd @ 237-4015
87 Crull David I @ 235-0350
93 Fremstad Charles C @ 232-3486
94 Anderson Robt M
95 Raguse Jerry A @ 237-5406
99 Riley Dale @ 234-9699
Bsmt★Olson Jauvel
125 Opitz Durward J @ 241-9389
129 Apartments
1 Scott Dwandi 241-9943
135 Poitras Steph W @ 232-4235
139 Schmidt Edw E @ 293-0844
- 42**
**UNIVERSITY DR N (FARGO)-FROM
B N RY NORTH**
ZIP CODE 58102
NORTHERN PACIFIC AV INTERSECTS
6 D C Sales Co Inc Distr htg contrs
235-0230
10 R & K Auto & Small Engine Repair
235-4371
12 Bill's Video & T V Service 293-1313
19 Midwest Apartments 235-2920
1 Halgren John 232-3492
2 Knoblich Joular
3 Pierson Jennifer
4 Hollar C
5 Thompson Phyllis M 293-6696
6 Vacant

DAKOTA CLINIC LTD.

OFFICE HOURS 8:15 AM TO 5:15 PM
BRANCHES AT WEST ACRES AND NORTH PORT AND MOORHEAD CENTER MALL

1702 S. UNIVERSITY DR. (FARGO)

TEL. 701-280-3300





14 SOUTH 8th ST.

FREDERICK'S
FLORAL DESIGNS

When You Think Of Flowers Think Of Frederick's

TEL. 701-232-7127

175

STARR AV (WF)—Contd

- 1220 No Return
- 1221 Mayfield Sue Mrs @ 282-7524
- 1224 Murch Peter G @ 282-2260
- 1225★Deraas Maureen G @ 282-3966
- 1228 Miller Tom @ 282-4687
- 1229 Walker Bruce 282-6683
- 1232 Kasin Charles A @ 282-8097
- 1233 Kerher Doug K @ 282-4335
- 1237 Rinck Gus B @ 282-5482
- 1300 Kurtenbach Dave
- 1301 Walters Steven E @ 782-7344
- 1304 Roscoe Rich @
- 1305 Soland Roger L @ 282-5615
- 1308 Rowe Pam @
- 1309★Wayman Arlo J @ 282-8157
- 1312 Kayveny Grace R @
- 1313 No Return
- 1316 Schonauer Greg G @ 282-7223
- 1317 No Return
- 1321★Palmer Karlton M @ 282-4524
- 1325 Murray Keith B @ 281-0439
- 1329 Houser Timothy C 282-7581
- 1333 Lundstrom Timothy J @ 282-2193
- 1348★Ryerson Bob @ 281-0916
- 1352 Vacant
- 1356 Black Jerry L 282-5838
- 1360 Mastre Mitch J @ 282-3698
- 1364 Vincent Larry @ 282-5897
- 1368 Mohr Mitch A @ 282-8706
- 1372 Christianson Jeroy P @ 282-2853

- Goldberg Elevator Busch Agricultural Resources Inc elev 282-5350
- Held Beef Industries meat pkr 282-9570
- Vacant

- 92 Vacant
- 94 Berg Alvin H @
- 98 Wilson Cyril P @ 235-5871
- 100 Livdahl Roger O @ 235-2159
- 103 Du Binh Tran 237-6284
- 105 Sale Geo F @ 232-3096
- 109 Kjos Craig A 232-2969
- 115 Under Const
- 124 Oak Grove Lutheran High Sch 237-0210
- 130 No Return
- 137 Oak Grove Lutheran High School (DORM) 235-1511

SUKUT ST (WEST FARGO)—FROM 2D AV W SOUTH

- ZIP CODE 58078
- 119 Tande Craig A @ 282-8766
 - 602 Torgrimson Robt @ 282-3335
 - 620 Nilles Theo J @ 282-0106

TERRACE ST S (FARGO)—FROM ELM EAST

- ZIP CODE 58102
- 1 Bartram Kevin J @ 293-7232
 - 4 Clarin Gary H @ 293-7924
 - 7 Weber P A @ 232-7193
 - 8 Owens Paul @ 237-5344
 - 12 Turner Steven R @ 293-0921
 - 16 Erlandsen Mel J @ 293-7812
 - 17 Nelson Orville R @ 232-5311
 - 18 Elkin Brad @ 293-0563
 - 23 Graham Ronald P @ 237-4149
 - 24 Vacant
 - 26 Zoost Nora M Mrs @ 232-7020
 - 27 Niskanen Nancy A 293-5684
 - 28 Esterby Eric R 232-8659
 - 30 Moug Richd R @ 232-1592
 - 31 Narveson Emilie @ 232-4531
 - 33 Ethen Nick
 - 34 Palmer Bruce A @ 235-8777
 - 35 Palmer Steve P
 - 36 Bengtson Lillian @ 235-8053
 - 37 Witcik Alice E Mrs @ 235-5249
 - 40 Henry Wm M @ 235-6906
 - 41 Scheiske Harold @ 232-7875
 - 44★Gailaher Dan 235-5342
 - 45 Vacant
 - 49 Bangs Jas
 - 50 No Return
 - Apartment
 - 1 Harchanko David R 293-6103
 - 2 Myers Scott
 - 52 No Return
 - 53 Rockwell Douglas 237-3874
 - ★Moberley Ruth R 293-5558
 - 60 Mc Millan S @ 293-3393
 - 62 Davis Robt E @ 235-0145
 - 63 Apartments
 - A★Woodrich Steve 235-8853
 - 1 Bunkowske Ervin
 - 2 Riedman Connie E 293-9233
 - 3★Hammerschmidt D
 - 4★Grindland E
 - 5★Skang J
 - 6 Olson C N 235-6829
 - 64★Selberg Scott M 235-9068
 - 65 Sanborn Ruth J Mrs @ 232-8179
 - 70 Germaine Lucille E Mrs @ 235-6166
 - 73 Butler Malcolm G @ 232-8742
 - SHORT ST INTERSECTS
 - 75 Swenson Harris J @ 232-0594
 - 76★Sohsem Troy A 232-5018
 - 79 Iken E J @ 232-1035
 - 80★Tyndall Robt 293-8157
 - 83 Scheer Leonard P @ 232-8579
 - 84 Vacant
 - 87 Mlinarcik Charles F @ 235-5903
 - 93 Fremstad Charles C @ 232-3486
 - 94 Oak Grove Lutheran High School (Auditorium)
 - Anderson Robt 235-7887

SUNDANCE CIRCLE (FARGO)—FROM 2300 S 20½ AV EAST OF PARK AV

- ZIP CODE 58103
- 2315 Isaak Harry C @ 293-8294
 - 2317 Bakkila Ralph @ 293-8073
 - 2321 Carlson Craig L 237-4920
 - 2323 Snortland Thomas M @ 235-1849
 - 2327 Scott Douglas P @ 293-6951
 - 2329 Johnston Carma @ 232-4356
 - 2333 Hildre Scott @ 235-6911
 - 2335 Timm L H @ 280-1418
 - 2339 Stende David L @ 232-8495
 - 2341 Shumaker Donald S @ 280-0359
 - 2345 Breen Paul @ 232-2238
 - 2347 No Return

STOCKYARDS RD (RIVERSIDE) FROM HWY 10 NORTH

- ZIP CODE 58078
- Exchange Building Annex
 - 1stfl North Dakota Stockmen's Assn 282-4121
 - Rooms
 - 104 Vacant
 - 105 Vacant
 - 107 U S Livestock Market News & Meat Grading Br 237-5771
 - 108 Oland Inc trucking 282-3757
 - 110 Vacant
 - 111 Swift Independent Packing Co hog buying sta 281-0298

STREET CONTINUED

- Exchange Building 282-3271
- Rooms
- 100 De Jong Cattle Co 282-3502
- 101 Stockyards Cafe 282-5577
- 108 J & R Cattle Co 282-5493
- 110 Vacant
- 112 Sheyenne Rm (Meeting Rms)
- 200 Montgomery & Sons Inc livestock dirs 282-3297
- 205 Central Livestock Assn Inc 282-3262
- 206 Central Livestock Order Buying Co 282-3205
- 207 Vacant
- 208 Mc Donald Livestock Co 282-3206
- 212 Christl Livestock 281-0429
- 213 Hartford Fire Insurance Co (Livestock Dept) 282-3584
- 300 Farmers Union Marketing Assn livestock comm 282-3295
- 305 Dakota Livestock Commission Co 282-3223
- 308 Balthaus & Moyer livestock dirs 282-4245
- 311 Union Stockyards Co Of Fargo 282-3271

STREET CONTINUED

TERRACE ST N (FARGO)—FROM ELM EAST

- ZIP CODE 58102
- 2★Gunkeiman Ralph F @ 232-4126
 - 3★Davidson Eug A @ 232-5734
 - ★Deitz Bonnie 293-7147
 - 5 Vacant
 - 6★Fredericks Lilyan T @ 237-6361
 - 9 Holm Arlan L @ 293-5654
 - 12 No Return
 - 15 Miller Lawrence R @ 235-4594
 - 16 Gorden Jerome M @ 293-0165
 - 17 Vacant
 - 18 Vacant
 - 21 Cordova Randy R @ 237-3419
 - 24 Rahman Don L @ 237-6318
 - 24½ No Return
 - 25★Haedt Mary M @ 235-7144
 - 26 Blanchard John H @ 232-7650
 - 29 Aarestad Bruce E @ 293-9874
 - 33 Carlson Bruce A @ 235-5186
 - 37 Holtan Philip E Rev @ 232-2528

N RIVER RD INTERSECTS

- 40★Foerster Pat R
- 42 Mjones Margt L @ 237-3453
- 43 Solem Ralph D @ 293-8277
- 44 Fabian Michl J @ 235-4812
- 46 Johnson Noel @ 237-4705
- 47 Schutt Geo J @ 235-1786
- 51 Doyle Thos L @ 232-7715
- 57 Wallum Mary K @ 293-3592
- 59 Brink Gary M @ 232-6673
- Hartog Randy 235-7204
- 60 Lindsay Wallace W @ 232-6398
- 61 Janney Mortimer C @ 235-4860
- 62 Adams Forest W @ 237-4538
- 64 Berg Sheryl J Mrs 235-3408
- 65 Berg Michl W @ 237-3257
- 66 Sell Della M Mrs @ 235-6811
- 68 Sullivan Robt T @ 235-0803
- 69★Larson Kristine J 293-8713
- 70 No Return
- SHORT ST INTERSECTS

16 S. 16th ST., P.O. BOX 2306, FARGO, N.D. 58108

KNIGHT PRINTING CO.
NORTH DAKOTA'S ONLY 36" 4-COLOR PRESS
Newly installed in September 1983

TEL. (701) 235-1121



FULL SERVICE INVESTMENT FIRM
MEMBER NEW YORK STOCK EXCHANGE

TEL. 235-7893

23 BROADWAY

P.O. BOX 505
614-MAIN AV.
FARGO, N.D.
293-3200

Shetwell
FLORAL CO.
Since 1888

WEST ACRES
SHOPPING CENTER
282-4300

BEAUTIFUL
FLOWERS AND GIFTS



Gallery of HOMES REALTY CENTER



3309 FIECHTNER DRIVE, P.O. BOX 5451, FARGO, N.D. 58105, (701) 293-3700

S TERRACE ST (FGO)—Contd
95 Raguse Jerry A @ 237-5406
99 Reilly Dale L @ 293-0978
125*Opitz @
129 Dittmer Robert 237-6326
135 Poitras Steph W @ 232-4235
139 Stephens Vernon S @ 232-2900
Stephens Howard J @ 235-5401

**UNIVERSITY DR N (FARGO)—FROM
B N RY NORTH**

ZIP CODE 58102
NORTHERN PACIFIC AV INTERSECTS
6 D C Sales Co Inc 235-0230
10 F M Lawn Equipment mowers repr
293-1345
12 Bill's Video & T V Service 293-1313
19 Boudger Apartments
1*Lesmeister Loren
2*Thiel L
3*Loeagering Robert
4*Hektner Dennis J
5 Thompson Phyllis M 293-6696
6*Hisdahl M
20 Appliance Parts Inc Of Fargo appliance
sup 235-4291
21 Domino's Pizza 237-4431
23 Vacant
25 Micro-Computer Systems computer
dealer 280-0580
26 Vacant
27 Winter & Associates Inc food brokers
293-7460
29 State Health & Human Services (WIC)
235-0387

30 Brian's Automotive Repair 293-7028
N 1ST AV INTERSECTS
101 Bluebird Grocery & Off Sale 237-0233
102 Gjervold Motor Co boat dealer 232-7471
103 Gress Agnes @ 237-0131
*Musetter Todd
107 Vacant
112 Manchester Building
Melroe Division-Clark Equipment Co
293-3220

ROOMS

104 Keebler Co Baked Goods 235-4478
L112 Commercial Printers 232-8542
L114 Hoover Appliance 237-9010
L116 Vacant
L118 North Dakota Family Planning
Program 280-0376
L120 Northland Associates 233-4616
L122 Multiple Media Consultants Inc
293-3416
L124 Data Point (Parts Of)
127 Audio Media adv Audio Prod
237-6863
137 Sparak Financial Systems (Addl
Sp) 293-7198
138 Sparak Financial Systems
consultants 293-7198
L139 Plunkett's Exterminating
140 T R W-Branch Office 232-8894
101 Regan Wieland Investment Co
Investment Real Estate 235-2900
101 Midwest Management Co
Professional Property Mgmt
235-2920
102 Vacant
103 Vacant
201 Kepler Co Real Est Mgmt 235-8240
202 Transamerica Occidental Life
237-0430

220 Clark Equipment Co (Melroe Div)
293-3220
250 Wegner Fraase Nordeng & Johnson
Lwys 235-7501
318 Tension Envelope Corp 293-6773
270 Square D Co Mfrs Rep 235-7223
292 Da Sota Elevator Co
395 State Tax Department 237-8111
300 Western Marketing 293-8727
301 Rainbow Remodeling 280-0960
302 Fellowship Of Christian Athletics
Religious Org 280-0346
305 Vacant
306 Data Processing Room
308 Farm Plan Corp 235-0025
310 Midwest Patrol Security Serv
237-3252
316 Vacant
317 Flemming Tom & Associates
235-2132
317 Lacy Walker & Associates
318 Global Steel Building Inc Bldgs
Metal 237-9620
318b Vacant
318c Vacant
320 Vacant
322 Security International Insurance Co
232-7181
323 Crary A W Agency Ins 235-6644
385 New Concept Agencies Ins 293-0093
390 Tri Star Trading Systems
Commodity Trading Business
293-0093
390 International Marketing Systems
Ltd 237-4699
395 Melroe Company (Addl Ofc)
293-3220
115 Budget Rent A Car & Truck 235-1239
123 Sapa Thomas W & Associates
appraisers 232-8996
N 2D AV INTERSECTS
215 Vacant

3D AV N INTERSECTS
302 Young Bob Agency ins 232-2505
302½ Bob's Pawn & Second Hand Shop
232-2505
306 Watkins Quality Products cln mfrs
235-8358
308 Klipper Co The hair styling 235-3806
310 North University Barber Service
232-0395
312 Northwest Black Belt Karate Sch
237-3430
315 Wilson Woodrow 241-4856
324 Insurance Center The 237-4555
Griffeth Gary Agency 237-4555
4TH AV INTERSECTS
401 Vacant
402 Dairy Queen 232-4653
411 Teigen Dennis E @ 235-5784
420 Taco Shop 232-7734
421 Chub's Pub & Package Place 235-8425

5TH AV INTERSECTS
501 Holsum Bread Bakery whol 235-6611
6TH AV INTERSECTS
7TH AV INTERSECTS
702 Video Station The 235-4117
720 Peterson Rudy E @ 235-6011
720½ Jim's Auto Repair 237-6893
Wells James
Swedes Saw Service 232-5446
724 Piggly Wiggly Store (Br) gro 235-3001
727 Kentucky Fried Chicken 232-5451

734 Bjornson Oil Co gas sta 232-5422
8TH AV INTERSECTS
800 Gomez Juan @
804*Smedshammer Charlene
805 Vacant
808 Geraghty Tom A 237-3609
810*Mc Cormick Mike
813 Home Builders Association Of Fargo-
Moorhead 232-5846
Fargo-Moorhead Board Of Realtors
235-6679
818 Thompson Charlie D @ 293-3179
819 Berg Ralph M @ 232-1131
820 Stone Donald C @ 232-7311
821 Johnson Frederic A @ 235-0211
822 Vacant
824 Apartments
1*Lilleberg Stan 235-5909
2*Merek Delayna
9TH AV INTERSECTS
901 Under Constr
902 Nelson Doris M @ 235-8917
905*Novak Linda K Mrs
908 Geyer Drew C @ 235-3981
Upstairs Johnson Mabel E Mrs @
237-0550
Main Smart Vera L Mrs @ 235-4889
BSMT Swenson Nancy 293-8082
910 Rinehardt Howard J @ 232-6226
915 Smith Robt W @ 232-1266
919 No Return
921 No Return
922 Dregseth Phillip O @ 232-0863
923 Apartments
1 Munnell Jake
2*Leong Yee Keong
3*Casey Lynn 280-2954
924 Vacant
10TH AV INTERSECTS
1002 Engel Darrold G
1005 Mulvaney Harvey A 235-2530
1006 Brodshaug Shannon 292-8253
1007 Fey Linda J 232-3832
1010*Held R H
1011*Smith Tom 280-1099
1013*Barta Gary 280-1099
1014 Apartments
1 Olson Joann
2*Priewe R
1015 No Return
1020 Apartments
1 Allery Franz 235-0765
2*Sachdev S K
3*Watson D
4*Brenk Paul
1023 Derry Clifford J @ 293-0794
1025 Gustafson Norman G Jr @ 293-5099
1026 Strege Erma L Mrs @ 232-2891
1027 Vacant
Upstairs Thorstad Michael W 235-8906
BSMT*Polman Delores 280-2975
1028 Scharf Greg R Rev @ 293-8441
1030*Sheppard Dave
BSMT Vacant
1031 Knutson Russell H @ 235-7697
1034 No Return
Main*Krom John C 235-3232
BSMT*Johnson Scott R
BSMT*Heinz Alexeder
1040*Helm Mark
*Tigue Thos
1042 Uresco Urethane Systems Of North
Dakota contr-insulating 282-7778
Erickson Brian D @ 280-0660
1102*Delane James
1104 Apartments
11*Kelsch Glenn R 237-0959

MITCHELL'S TV & APPLIANCE SALES - SERVICE CENTER

408 BROADWAY, FARGO

232-7473



BEAR IN MIND
IT'S THE SERVICE

Tel. 233-8444



**RESTAURANT
&
LOUNGE**



501 Country Club Road

*Dine In Rustic Nordic Decor
Overlooking The Red River and, The
Moorhead Country Club Golf Course.*

TEL. 233-8558 **Moorhead**

158

- N TERRACE ST (FARGO)—Contd**
- 24 Rahman Donald L © 237-6318
 - 24½*Mc Gregor Myrna
 - 25 Klein Le Roy A © 237-4156
 - 26 Blanchard John H © 232-7650
 - 28 Paulson Sound Service elec als & repr
232-1723
 - *Paulson Wes
 - 29 Aarestad Bruce E © 293-9874
 - 33 Carlson Bruce A © 235-5186
 - 37 Rosebrook Myron © 293-8775
- N RIVER RD BEGINS**
- 40 Michelson Marvin Jr © 235-2694
 - 42*Bahma Shirley 232-3608
 - 43*Solem Ralph D © 293-8277
 - 44 Fabian Michl J © 235-4812
 - 46*Titus Vickie 232-3509
 - 47 Schutt Geo © 235-1786
 - 51 Doyle Thos L © 232-7715
 - Offner Gena J Mrs © 232-7715
 - 57 Wallum Mary K © 293-3592
 - 59 Brink Gary M © 232-6673
 - Hartog Randy 235-7204
 - 60 Lindsay Wallace W © 232-6398
 - 61 Janney Mortimer C © 235-4860
 - 62 Adams Forest W © 237-4538
 - 64*Huebner Cathy 235-9745
 - 65 Vacant
 - 66 Sell Robt E © 232-3644
 - 68 Sullivan Doris Mrs © 235-0803
 - Sullivan Danl J © 232-0803
 - 69 Larson Dwight E © 293-8713
 - 70*Meyers Gerald
- SHORT ST ENDS**
- 92 Burgess Kath E © 235-4883
 - 94 Berg Alvin H ©
 - 98 Wilson Lucille M Mrs © 235-5871
 - 100 Livdahl Roger O © 235-2159
 - 103 Du Bink Tran 237-6284
 - 105 Sale Geo F © 232-3096
 - 109 Kjos Craig A © 232-2969
 - 115*Muy Hwonzim 232-8397
 - 124 Oak Grove Lutheran High Sch
237-0210
 - 130*Mattson James K Rev 232-8800
 - 137 Oak Grove Lutheran High School
(Girls Dorm) 235-1511

- 45*Lehee Darrell A © 280-1265
 - 49 Lane Mark B © 293-3291
 - 50 Hunt Chauncey G © 235-8885
 - 52 No Return
 - 53 No Return
 - 60 No Return
 - 62 Davis Robt E 235-0145
 - 63 Apartments
 - A Nelson Jerald J © 237-0925
 - 1*Bunkowski Ervin 237-0925
 - 2*Riedman C
 - 3*Vossler Alen 236-8475
 - 4*Vorachek L 293-0916
 - 5*Sorenson Cathy 235-2039
 - 6*Pribula Kathy
 - 64 Walkin Nettie Mrs 293-5718
 - Munger Mark A 280-2016
 - 65 Sanborn Ruth J Mrs © 232-8179
 - 70 Germaine Lucille E Mrs © 235-6166
 - 73 Fleckenstein John W © 237-5427
- SHORT ST BEGINS**
- 75 Swenson Harris J © 232-0594
 - 76 Tran Phuoc Loc 293-3552
 - 79 Iken Evelyn J Mrs © 232-1035
 - 80*Paul Mark A 232-0554
 - 83 Scheer Leonard P © 232-8579
 - 84*Sather Dennis Jr 232-4627
 - 87 No Return
 - 93 Fremstad Charles © 232-3486
 - 94 Oak Grove Lutheran High School (Boys
Dorm) 232-9156
 - Anderson Robt 235-7887
 - 95 No Return
 - 99 No Return
 - 125 Geffre John P © 237-3091
 - 135 Poitras Steven W © 232-4235
 - 139 Stephens Vernon S 232-2900

- ROOMS**
- 104 Keebler Co baked goods 235-4478
 - L110 Vacant
 - L112 Twin City Printing prntr 293-0679
 - L114 Hoover Appliance 237-9010
 - L116 Vacant
 - L118 Astrup Odell M lwyr 293-1149
 - L120 Vacant
 - L122 T R W (Customer Serv Div)
232-8541
 - L124 American National Insurance
237-4435
 - 127 Audio Media adv audio prod
237-6863
 - 137 Minnesota-Dakota Elevator Co
237-3573
 - 138 Occidental Life Insurance Co
237-0430
 - L139 Musicians Assn 235-4279
 - L140 Vacant
 - 101 Vacant
 - 102 Vacant
 - 107 Vacant
 - 201 Kepler Co real est mgmt
235-8240
 - 202 Home Insurance Co 293-5050
 - 203 Ness G L Agency Inc 280-1768
 - 206 Vacant
 - 210 Vacant
 - 220 Clark Equipment Co (Melroe Div)
293-3220
 - 250 Wegner Fraese & Nordeng lwyrs
235-7501
 - 270 Square D Co mfrs rep 235-7223
 - 292 North American Plant Breeders intl
seed business 237-4109
 - 290 State Tax Dept (Sub Ofc) 237-8111
 - 300 United Accounts Inc colln 237-9494
 - 301 Standard Register Co business
forms 293-7310
 - 302 Vacant
 - 306 Security International Ins Data
Dept (Sub Ofc)
 - 308 Union Carbide Agricultural
Products O Inc 293-6808
 - 310 Midwest Patrol 237-3652
 - 316 Ladbury Security Intl Ins Agcy
(Sub Ofc)
 - 317 Halvorsen Moore Sprague & Moore
293-6009
 - 318 Security Intl Ins (Sub Ofc)
 - 320 Security Intl Ins (Sub Ofc)
 - 322 Security International Insurance Co
232-7181
 - 390 Vacant
 - 395 Vacant

- UNIVERSITY DR N (FARGO)—FROM
B N RY NORTH**
- ZIP CODE 58102
- NORTHERN PACIFIC AV INTERSECTS**
- 6 Allied Van Lines 239-4228
 - I T S Inc 237-4378
 - 10 Tidy Car auto equip sls
 - 12 Ingberg Upholstery & Fabric Shop
235-6598
 - 19 Boudger Apartments
 - 1*Severson Jamie
 - 2*Paradis Steve
 - 3*Mathison Todd
 - 4*Diepolder John
 - 5*Robinson Kevin
 - 6*Braaten Kevin
 - 20 Appliance Parts Inc (Sub Ofc) 235-4291
 - 21 Parking Lot
 - 23 No Return
 - 25 Dictaphone Corp 293-6693
 - 26 Vacant
 - 27 Winter & Associates Inc food brokers
293-7460
 - 29 Sherwin Williams Co Northwest (Div
Ofc) 237-6301
 - 30 U-Drive Conoco gas sta 235-5008
- N 1ST AV INTERSECTS**
- 101 Bluebird Grocery 237-0233
 - Bluebird Off-Sale beer 237-0233
 - 102 Gjervold Motor Co auto marine
232-7471
 - 103 Gress Agnes © 237-0131
 - Vacant
 - 107 Moore Rose 293-0054
 - Imberi Andrew 280-2072
 - 111 Mister Nifty Dry Cleaning 235-2126
 - 112 Manchester Building

- TERRACE ST S (FARGO)—FROM ELM
EAST**
- ZIP CODE 58102
- 1 Mc Conn Karen
 - 4 Clarin Gary H © 293-7924
 - 7 Weber Timothy J © 232-7193
 - 8 Harkness Paul W © 232-0995
 - 12*Hubert Wm S 293-9843
 - 16 Erlandsen Melvin J © 293-7812
 - 17 Nelson Orville R © 232-5311
 - 18 Elkins Brad © 293-0563
 - 23 Graham Ronald P © 237-4149
 - 24 Ohnstad Emil J © 235-6212
 - 26 Zoost Nora M Mrs © 232-7020
 - 27*Corbey Kim
 - 28*Esterby Eric 232-8659
 - 30 Moug Richd R © 232-1592
 - 31 Narveson Emilie © 232-4531
 - Edwards Wallace
 - 33*Fritz Brent
 - 34 Palmer Bruce A © 235-8777.
 - 35*Esperum Susan
 - 36 Bengtson Lillian © 235-8053
 - 37 Witcik Alice E Mrs © 235-5249
 - 40 Henry Wm M © 235-6906
 - 41 Schelske Harold © 232-7875
 - 44 Mc Millan Sandy L © 293-3393

- STREET CONTINUED**
- 123 State Farm Insurance 232-5585
 - 124 Sapa T W & Associates 232-8996
- N 2D AV INTERSECTS**
- C M ST P&P CROSSES**
- 215 Gold Bond Stamp Redemption Center
(Sales Ofc) 235-7991
- 3D AV N INTERSECTS**
- 302 Young Bob Agency Inc ins 232-2505
 - Young Realty Inc 237-3539
 - 302½ Britton Tax Service 280-0189
 - Britton Bruce lwyrr 280-0186
 - 306 Watkins Quality Products 235-8358
 - 308 Kelly-Westinghouse Appliance
235-4255
 - 310 North University Barber Service
232-0395
 - 312 Northwest Karate Sch 237-3430

RED RIVER EXCAVATING

• RESIDENTIAL • COMMERCIAL

1313-6th Av. N., Moorhead



“Your Friendly Keyboard Specialists”

UNIVERSITY CENTER

Pianos and Organs

Featuring Baldwin Pianos & Organs

PHONE 293-6156

1117 - 19th Ave. N. Fargo, N. Dak. 58105



James S. Reed

REED INVESTMENT INC.

Specialists In Commercial and Investment Real Estate

2830 S. University Drive, Fargo, N.D.

Tel. 237-4142



Richard A. Hentges

133

FARGO HOUSEHOLDERS DIRECTORY

SOUTHWOOD DR (FGO)—Contd

- 902 Feigum James A @ 235-1289
- 906 Mc Culley James W @ 293-6583
- 909 Bullis Harold O @ 235-6965
- 912 Scheel Fred B @ 235-9778
- 915 Moses Charles A @ 235-4668
- 918 Johnson Jack E @ 237-4446
- 921 Einerson David A @ 237-9598
- 922 Meyer D J @ 237-4217
- 1001 Sugihara James M @ 235-8266
- 1002 Cowgill Warren T @ 237-3514
- 1006 Gordon David D @ 237-5376
- 1010 Knutson David F @ 235-2890
- 1011 Selvig Abner O @ 235-5774
- 1014 Boelz Dale E @ 235-1007
- 1018 Preston Edw G @ 232-8756
- 1021 Annear Gary H @ 237-5943
- 1022 Levine Leonard @ 237-3737

- 305 Dakota Livestock Commission Co
282-3223
- 308 Balthauser & Moyer livestock dlrs
282-4245
- 310 Vacant
- 311 Union Stockyards Co Of Fargo
282-3271

STREET CONTINUED

- Flavorland By Products 282-3244
- Goldberg Feed & Grain Co Inc elev
282-3269
- Gold Label Feeds Inc dlrs 282-3269
- West Fargo Concrete Products mfrs
282-4148
- Flavorland Industries meat pkr 282-3244

- 100 Langseth Marc A @ 293-1048
- 103*Thi Mai Han 235-8677
- 105 Sale Geo F @ 232-3096
- 109 Rosene Bryce 293-3488
- 115*Larson Warren G 235-2386
- 120 Oak Grove Lutheran High Sch
237-0210
- 124*Vitalis Dale Rev
- 137 Oak Grove Lutheran High School
(Girls Dorm) 232-9132
- 138*Ward Gregory T 232-2687

TERRACE ST S (FARGO)—FROM ELM EAST

- ZIP CODE 58102
- 1*Phillips David E @ 293-7435
- 4 Haaland A S @ 293-9998
- 7 Prestegard Gladys B Mrs @ 232-3909
- 8 Pfeiffer Georgianna osteo @ 235-5923
- 12 Wetzstein Rose @ 237-9869
- 16 Erlanden Melvin J @ 293-7812
- 16½*Nhw Do 235-6228
- 17 Nelson Orville R @ 232-5311
- Nenow Roger
- 18 Elkins Brad @ 293-7248
- 23*Brausen Ben G @ 235-1824
- 24 Ohnstad Emil J @ 235-6212
- 26 Zoost Nora M Mrs @ 232-7020
- 27*Hangaard Lyman C 235-1442

STERLING AV (FARGO)—FROM 830 CAMERON ST NORTH TO HOLLY ST

ZIP CODE 58102

STOCKYARDS RD (WEST FARGO INDUSTRIAL PARK)—FROM HWY 10 NORTH

ZIP CODE 58078
Exchange Bulding Annex
stfl North Dakota Stockmen's Assn
282-4121

- Rooms
- 101 Taylor Cattle Co 282-3122
- 104 Vacant
- 105 Vacant
- 106 Vacant
- 107 U S Agri Marketing Serv (Livestock Div) 237-5771
- 107 U S D A Meat Grading Br 237-5771
- 108 Northrop Dispatch & Brokerage Inc trucking 282-3731
- 110 Vacant
- 111 Armour & Co (Buying Ofc) 282-4553

STREET CONTINUED

- Exchange Building 282-3271
- Erickson Cattle Co dlrs 282-3791
- Rooms
- De Jong Cattle Co dlrs 282-3502
- 101 Stockyards Cafe 282-3510
- 101 West Fargo Cattle Co 282-2248
- 108 Blakely Cattle Co dlrs 282-3707
- 108 White Hall Packing Co 282-6483
- 109 King Pig Co livestock dlrs 282-3076
- 109 Mc Nulty Cattle Co 282-3502
- 110 Bair Sheep Co Of Fargo 282-3688
- 110 Whitehall Cattle Co 282-6483
- 111 Vacant
- 112 Vacant
- 200 Montgomery & Sons Inc livestock dlrs 282-3297
- 205 Central Livestock Assn Inc 282-3262
- 206 Central Livestock Order Buying Co 282-3205
- 207 Market Bureau Union Stockyards 282-3248
- 208 Mc Donald Livestock Co 282-3206
- 213 Hartford Fire Insurance Co (Livestock Dept) 282-3584
- 300 Farmers Union Marketing Assn 282-3295

SUKUT ST (WEST)—FARGO—FROM 2D AV W SOUTH

- ZIP CODE 58078
- 119*Iszler Arth A @ 282-3544
- 201 Johnson Marvin @ 282-4171
- 420*Moore John E Rev 282-3321
- 602 Erstad Clifford M @ 282-2480
- 620 Wickenheiser Viola M Mrs @ 282-3906

TERRACE ST N (FARGO)—FROM ELM EAST

- ZIP CODE 58102
- 2*White-Calfe Alberta 293-3661
- 3*Pherson C A @ 232-5419
- 5 Johnson Lillian T Mrs @ 232-0985
- 6 Eames Fred G @ 232-4211
- 9 Richard Yvonne Mrs @ 237-6112
- 12*Barley John Jr @ 237-3760
- 15 Miller Lawrence R @ 235-4594
- 16 Gorden Jerome M @ 293-0165
- 17 Berrell Rosalie Mrs 232-2807
- 18 Lewandowski Stephen W @ 293-5531
- 21 Hinton Floyd E @ 232-1600
- 24*Blanchard Barbara
Leverson David L @ 235-9867
- 25 Klein Le Roy A @ 237-4156
- 26 Blanchard John H @ 232-7650
- 29 Schaffer Frank J 232-5736
- 33 Benson Elvin B @ 235-7905
- 37 Kavanaugh Johanna J Mrs @ 232-0188
- N RIVER RD BEGINS
- 40 Sondreal Wm O @ 235-4919
- 42 Andersen Phillip E @ 232-8702
- 43 Worcester Jerald L @ 235-9011
- 44 Solberg Joseph O @ 232-5373
- 46 No Return
- 47 Idso Geraldine Mrs @ 232-2048
- 51 Doyle Thos L @ 232-7715
- Offner Gen J Mrs @ 232-7715
- 57 Idso Percy T @ 237-4052
- 59 Grant Richd W @ 235-2400
- *Geotz Darrell
- 60 Lindsay Wallace W @ 232-6398
- 61 Janney Mortimer C @ 235-4860
- 62 Adams Forrest W @ 237-4538
- 64*Thysell Charles 235-9362
- 65 Helgeson Duane R @ 237-4923
- 66 Sell Robt E @ 232-3644
- 68 Sullivan Doris Mrs 235-0803
- 69 Peterson Myrtle P Mrs @ 232-2321
- 70 Jensrud Charlene E Mrs @ 237-9698
- SHORT ST ENDS
- 92 Burgess Kath Mrs 235-4883
- 94 Berg Alvin H @
- 98 Wilson Cyril P @ 235-5871

- Ray Judith L 293-1382
- Paulson's Sound Service sound system 232-1723
- Paulson Wesley H @ 232-1725
- 28*Mueller James H 232-5800
- 30 Moug Richd R @ 232-1592
- 31 Narveson Emilie @ 232-4531
- *Rick Jim 237-3084
- *Harr Darrel 237-3084
- Bsmt*Olson David
- 33 Henderson Gerald 293-7245
- 34 Hoffarth Cyril L @ 237-3251
- 35 No Return
- 36 Bengtson John @ 235-8053
- 37 Witcik Harry M @ 235-5249
- 40 Henry Wm M @ 235-6906
- 41 Schelske Harold @ 232-7875
- 44*Mc Millan John D @ 293-3393
- 45*Robbins John M
- 49 Vacant
- 50 Hunt Chauncey G @ 235-8885
- *Mieke Hussey P 235-4859
- 52 Schmunk Harold @ 232-6095
- 53*Thiel Lenny D
- *Lang Terry L 293-3243
- 60 Edmonds Ada 232-5148
- *Mills Randy L 235-7673
- Bsmt*Johnson Bob
- 62 O'Connor Dolores
- 63 Nelson Jerald @ 237-9624
- Apartments
- 1*Brown Willie B 235-4885
- 2 Chamong Pataburi 232-4874
- 3*Stieha Donald J 235-4614
- 4*Mc Aleer Allan 235-1961
- 5*Tomanek Vernon 232-7829
- 6*Osterman James
- 64 Walkin Nettie Mrs 293-5718
- 64½ Christianson Edgar H 232-0241
- 65 Sanborn Roy M @ 232-8179
- 70 Germaine Lucille E Mrs @ 235-6166
- 73 Vacant
- SHORT ST BEGINS
- 75 Swenson Harris J @ 232-0594

2630 S. University Dr., Fargo, N.D.

24 LANES - BOWLERS PRO SHOP - EQUIPMENT AND SUPPLIES - RESTAURANT - COCKTAIL LOUNGE - BANQUET AND MEETING ROOMS

Tel. 235-1588 or 293-0200

THE BOWLER



315 BROADWAY, FARGO TEL. 232-7457

Cowgill Agency Inc.

REAL ESTATE AND INVESTMENTS

300 MAIN AV., SUITE A

293-1542

HOMES—COMMERCIAL—INVESTMENTS
APARTMENT RENTAL
LAKE PROPERTY—MORTGAGE LOANS
COMPLETE REAL ESTATE
AND PROPERTY MANAGEMENT SERVICE

134
R L POLK & CO'S

S TERRACE ST (FGO)—Contd

76 Fredrickson Robt W 235-0350
*Hokanson Robt 232-6040

79 Iken Fred H © 232-1035

80*Clarens Richd D 232-8618

83 Scheer Leonard P © 232-8579

84*Schwandt Corrine Mrs 235-5650

87 Carlson Evald A © 235-5270

93*Buck Arth

95 Reynolds James M © 237-5089

96 Oak Grove Lutheran High Sch (Boys Dorm) 232-9156

*Budd Paul 237-5875

99*Richard Glenn A © 232-5356

Bamt Vorwerk Eugene 235-1834

125 Overberg Cliff A © 293-7618

Bamt*Wendt Gary

135 Robbins Jacob J © 235-7289

139 Stephens Howard J © 235-5401

Stephens Vernon S 232-2900

L126 Hyne Mel Agency ins 293-6335

L126 Northern National Life ins 293-6335

L126 Tax Deferred Compensation Programs Inc 293-6335

127 Audio Media adv audio prod 237-6863

L138 Williams E K & Co bkpg serv 232-6867

L140 Employers Insurance Of Wausau 235-7736

101 Knights Of Columbus Insurance 293-6203

102 Fargo Petroleum Construction Inc 232-8400

103 Midwest Marketers Inc whse stenciled shirts 232-1588

202 Home Indemnity ins 293-5050

202 Home Insurance Co 293-5050

Peoples-Home Life Insurance Co Of Indiana 293-5050

202 Thico Plan Inc ins 293-5050

204 Pierce National Life 235-6401

206 Pizza Hut (Area Ofc) 232-2406

220 Square D Co mfrs reps-elect equip 235-7223

270. Great Dakota Land Co The property development 293-3540

290 Vacant

300 United Accounts Inc colln 237-9494

301 Standard Register Co business forms 293-7310

302 Milwaukee Road Freight Office 237-0987

304 Security International Insurance (Sub Ofc)

308 Anchem Products Inc 293-6808

310 State Tax Department (sub ofc) 237-8111

316 Security Intl Ins (Sub Ofc)

317 Halvorson Moore Sprague & Moore 293-6009

322 Security International Insurance Co life ins 232-7181

375 General Electric Co equip mfrs 237-0795

395 Automobile Dealers Assn 293-6822

395 Insurance Trust Of The N Dak Auto & Implt Dlrs 293-6822

395 North Dakota Implement Dealers Assn 293-6822

STREET CONTINUED

123*Maki Emma D Mrs © 235-8518

124 White Farm Equipment 237-6560

N 2D AV INTERSECTS

C M ST P&P CROSSES

201 Vacant

211 Thompson Roofing Co 237-9471

215 Gold Bond Stamp Redemption Center & Sales Ofc 235-7991

216 Bau Donald J © 235-8452

*Olson Edwin O 235-9452

3D AV N INTERSECTS

302 Young Bob Agency Inc 232-2505

Smith-Corona Marchant business machs 237-0478

Young Realty Inc 237-3539

306 Foes Shop The recreation center

308 Westinghouse Appliance Sales & Service 235-4255

310 North University Barber Service 232-0395

312 Vacant

315 Adult Community High School 235-6461

C E T A Intensified Training Programs 235-2696

City Adult Education Program 235-6461

Woodrow Wilson School 235-6236

324 Service Oil Co 232-1983

4TH AV INTERSECTS

401 University Deep Rock gas sta 232-9022

402 Dairy Queen 232-4653

411*Teigen Dennis E © 235-5784

420 Taco Shop restr 232-7734

421 Chub's Pub & Package Place liquor & beer 235-8425

5TH AV INTERSECTS

501 Holsum Bread Bakery whol 235-5595

BNRY CROSSES

6TH AV INTERSECTS

7TH AV INTERSECTS

702 University Discount Service gas sta 232-9602

720*Peterson Rudy E © 235-6011

722 Maytag Laundromat self serve 235-8486

724 Piggly Wiggly Store (Br) gro 235-3001

730 Vacant

734 Bjornson Oil Co gas sta 232-5422

8TH AV INTERSECTS

800 Larson Sadie C Mrs © 237-4471

804*Wazny Robt J 235-7071

805 University Drive Service gas sta 237-3703

808 Westland Alma O Mrs © 235-9523

*Fercho Dwight 232-7993

810 Boyle Jennie C Mrs © 235-9358

813 Mike's Pizza restr 232-2495

817*Martinez Richd J 293-9175

818*Colby Duane

819 Berg Ralph M int dec © 232-1131

820 Freeman Warren © 237-0386

821 Johnson Frederic A © 235-0211

822*Gallagher Thos M

824*Borkenhagen Gary L © 232-2137

9TH AV INTERSECTS

901 Vacant

902 Nelson Nels H © 235-8917

905 Pannebaker Ethel C Mrs © 235-8985

908 Geyer Drew C © 235-3981

909*Johnson Mabel E Mrs 237-0550

Smart Kermit H © 235-4889

Bamt Klippin Karen A 232-1275

910 Rinehardt Howard J © 232-6226

915 Smith Robt W © 232-1266

919 Bassett Donald R © 232-1510

921*Goughnour Marshall © 293-0686

922*Dregseth Phillip O 232-0863

923*Hins Anthony V 293-7549

*Rice David G 293-3391

Kading David A 293-0336

924*Fay Peter K © 235-6136

10TH AV INTERSECTS

1002 Rachel Wm F © 235-7858

1005 Mulvaney Harvey A 235-2530

1006*Aasen Anna 232-4161

1006½*Jegtvig Verla 232-0145

1007 Hegge David N © 232-7570

1010*Wevik Alfrida V 232-4985

1011 Schlenvogt Wm J © 237-4205

1013*Roberts Howard A 232-0896

1014 Erlanson Edna L Mrs 237-9553

1015 Gunkelman James P Jr © 293-3610

1020 Apartments

1 Mc Shane Philip A 293-7378

Elks

**FARGO'S
FINEST
CLUB**

PLAY

GOLF

AT

OUR

PONDEROSA

GOLF

COURSE

THIS

SUMMER

102 N. 7th

TEL.
293-5151

MERCHANTS National Bank and Trust Co.

505 Second Ave. — Downtown Fargo • 13th Ave. and 25th Street, Southside Office

THE TOGGERY
INC.
QUALITY FIRST

Brookdale - MHD, 233-6315

Fargo 232-7133

MADE IN
SCANDINAVIAN
CLOTHING

Sioux Oil & Fuel Co.

235-6655
1549 MAIN AVE.

ALRON COMPANY, Inc.

Fine China • Crystal • Cutlery
Cookware • Sewing Machines • Lane Chests • Stereos

Executive Office: 2502 - 1st Ave. M. Tel. 237-4023

204
R.L. POLK & CO'S

EXCH BLDG—Contd

211 Friedman Ray F & Co commodity brokers 282-4832

213 Hartford Fire Insurance Co (Livestock Dept) 282-3584

300 Farmers Union Marketing Assn 282-3295

305 Dakota Livestock Commission Co 282-3223

308 Montgomery & Sons livestock dtrs 282-3297

310 Balthausser & Moyer Inc livestock dtrs 282-4245

311 Union Stockyards Co Of Fargo 282-3271

312 Pendergast Cattle Co

313 West Fargo Cattle Co 282-2248

STREET CONTINUED

Dakota Rendering Co Div Of Needham Packing 282-3244

Goldberg Feed & Grain Co Inc elev 282-3269

Gold Label Feeds Inc dtrs 282-3269

West Fargo Concrete Products mfrs 282-4148

Schandell Arth W 282-4148

Stockyards Lumber 282-3203

Sioux Land Dressed Beef Co Inc meat pkr 282-3244

114 No Return

112

SUKUT ST (WEST FARGO)—FROM 2D AV W SOUTH

ZIP CODE 58078

119 Iszler Arth A © 282-3544

201 Langager Andrew H © 282-4171

602 Erstad Clifford M © 282-2480

42

TERRACE ST N —FROM ELM EAST

ZIP CODE 58102

2 Booth Loren A 237-6463

3 Rohs Jacob F © 235-5248

5 Johnson Lillian T Mrs © 232-0985

6 Eames Horace © 232-4211

9 Schmunk Harold © 232-6095

12 Owen Verlyn © 237-3228

15 Miller Lawrence R © 235-4594

16 Dobervich June R Mrs © 237-5621

17 Berrell Rosalie Mrs 232-2807

18 Hennings Henry © 232-5195

21 Hinton Floyd E © 232-1600

24 Johnson Mike 232-3871

Grentz Dennis D 235-1252

25 Klein Le Roy A © 237-4156

26 Blanchard John H © 232-7650

29 Swanick Wilmot C 235-7640

33 Benson Elvin B © 235-7905

37 Kavanaugh Johanna J Mrs © 232-0188

N RIVER RD BEGINS

40 Steinberg Albert

42 Andersen Phillip E © 232-8702

43 Vacant

44 Volong Joseph O © 232-5373

46 Sims Sylvia Mrs 237-6197

47 Idso Geraldine Mrs © 232-2048

51 Doyle Thos L © 232-7715

57 Offner Herman L © 232-7715

58 Doyle Percy T © 237-4052

59 Higgins Robt K © 235-0167

60 Lindsay Wallace W © 232-6398

61 Janney Mortimer C © 235-4860

62 Adams Forrest

Bsmt Vacant

64 Vacant

65 Hill Herbert A © 237-3939

66 Sell Robt E © 232-3644

68 Sullivan Danl J 235-0803

69 Peterson Myrtle P Mrs © 232-2321

70 Jensrud Allen 237-3453

SHORT ST ENDS

92 Burgess Kath Mrs

94 Berg Alvin H © 232-6015

98 Wilson Cyril P © 235-5871

100 Olmstead Patk J © 232-4306

102 Blotsky Joseph 235-3847

103 Sale Geo F © 232-3096

109 Flaa John L 232-7238

115 Keidel Vernon L 235-4394

120 Oak Grove Lutheran High Sch 237-0210

124 Krueger Robt A Rev 232-8277

137 Oak Grove Lutheran High School (Girls Dorm) 232-9132

138 Oak Grove Lutheran High School north hall 232-9144

42

TERRACE ST S —FROM ELM EAST

ZIP CODE 58102

1 Sell Harvey W © 237-5504

4 Danielson Geo O Rev © 235-0649

7 Prestegard Gladys B Mrs © 232-3909

8 Pfeiffer Georgianna osteo © 235-5923

12 Wetstein Rose Mrs © 237-9869

16 Fredrickson Ray F © 235-0796

Olstad Brendt

17 Nelson Orville R © 232-5311

Vacant

18 Larsen Fred F © 235-6281

23 Ystebø Hazel Mrs © 232-0013

24 Ohnstad Emil J © 235-6212

26 Zoost Nora M Mrs © 232-7020

27 Meide Gary 232-7340

Paulson Wesley H © 232-1723

28 Briggs Helen G Mrs 232-1592

Moug Richd © 232-1592

30 Vacant

31 Narveson Emilie © 232-4531

Pieche James

33 Hashbarger Phyllis M Mrs 235-2153

Northern Improvement Company

"Constructor of Bridges, Highways and Municipal Work"

1500 9th Ave. S., P.O. Box 2025, Fargo, N. Dakota

Dial 237-3711

GRIFFIN SALES & SERVICE

"We Service What We Sell"

Helmets, Suits, Boots, Accessories, Scorpion, Polaroid

S. Highway 52, Moorhead, Minnesota, Box 572 Tel. 233-7416

205
FARGO DIRECTORY OF HOUSEHOLDERS

S TERRACE ST—Contd

32 Metz John 237-4199

33 Taxis Willis 237-5367

34 Vacant

35 Grant John H © 235-8053

37 Wink Harry M © 235-5249

38 Henry Wm M © 235-6906

41 Schelske Harold © 232-7875

41 Arves Olaf K 232-8185

42 Doekter Arth 232-2965

42 Tweet Sarah Mrs © 235-4584

43 Hunt Chauncey G © 235-8885

43 Thomas Harvey 232-3507

43 Peters Joseph M 237-3665

43 Bortnem James A © 232-5457

43 Ohnstad Melvin 232-6100

43 Hoerer Garrett R 235-0027

43 Freeman Mabel A Mrs © 235-7093

43 Bormann Douglas 237-6164

43 O'Connor James T © 237-9526

Apartments

1 Wicks Rodney © 235-8948

2 Antoniadis John

3 Sirek Helen Mrs 235-8948

4 Hansen Dennis 237-6275

5 Lorentz Michl A 235-7874

6 Vacant

43 Olson Merrill E 237-9611

43 Christianson Edgar H 232-0241

43 Sanborn Electric Service 235-5793

43 Sanborn Roy M © 235-5793

43 Germaine Lucille Mrs © 235-6166

43 Kjelland Donald L © 237-3722

SHORT ST BEGINS

43 Swenson Harris J © 232-0594

43 Foss Mary Lou 235-2909

43 Iken Fred H © 232-1035

43 Sandby Robt D 235-3073

43 Scheer Leonard P © 232-8579

43 Collin Thos L © 237-6435

43 Carlson Evald A © 235-5270

43 Mc Closkey Sylvester W © 235-8162

43 Hohn Carl Rev 235-6523

43 Erdahl Ralph H © 237-3783

43 Oak Grove Lutheran High Sch (Boys Dorm) 232-4831

43 Tweeten Kathryn V © 235-2861

43 Kuhn Vicki A 232-3634

Bsmt Strain Richd 235-6169

43 Houle Richd D © 235-1256

43 Trana Stanley I 235-1983

43 Robbins Jacob J © 235-7289

43 Stephens Howard J © 235-5401

84

UNIVERSITY DR N —FROM BNRV NORTH

ZIP CODE 58102

NORTHERN PACIFIC AV INTERSECTS

6 Adams Inc moving vans 235-4228

Allied Van Lines 235-4228

10 R & S Ecco gas sta 232-8101

12 Ingberg Furniture Shop repr 235-6598

19 Boudger Apartments

1 Moore Larry E

2 Weidner Albert 232-1153

3 Hausauer Marie Mrs 235-9827

4 Flaa Ida Mrs 235-5148

5 Brims Earl D 237-9006

6 Halvorson Oliver

20 Toke Cleaners & Launderers 232-4466

21 Littlefield Rodney C 237-6938

23 Vacant

25 Zip-Go Inc postal serv 237-0046

26 Federal Land Bank Assn loans 237-9848

27 Ford Motor Credit Co (Br) finance co 232-8961

29 Farmers Union Insurance 237-9473

Farmers Union (Claims Dept) 237-4505

Sherwin Williams Paint Co

30 U-Drive Conoco gas sta 235-5008

N 1ST AV INTERSECTS

101 Bluebird Grocery 237-0233

Bluebird Off-Sale beer 237-0233

102 Gjervold Motor Co auto marine 232-7471

103 Gress Agnes 237-0131

Attnon Barbara

107 Butz Marilyn 235-2585

Gref Sandys

Acher Phyllis 237-3382

112 Manchester Building

Bohnet Herb Realtor 235-3191

Keelber Co baked goods 235-4478

Hoover Co The 237-9010

Vacant

Rooms

L112 Timmons Sheehan Co food brokers 235-3114

L116 Lutheran Brotherhood Life Ins 235-0031

L118 Astrup Odell M Jwyr 235-2329

L122 Minnesota National Life Ins 237-5731

L124 Bloomquist Publications business publs 237-5747

L124 Kitchen Craft Of Montana & Dakotas 237-5280

L126 Vacation Travelers Assn 237-9446

L140 Employers Insurance Of Wausau 235-7736

101 Automobile Dealers Assn 232-4455

101 Insurance Trust Of The N Dak Auto & Impit Dirs 232-4455

101 North Dakota Implement Dealers Assn 232-4455

114 United Accounts Inc collections 237-9494

116 Vacant

201 Home Insurance Co

Department Store

Main Avenue at Seventh Street

Dial 235-6453

Fargo, North Dakota

Hoerner's

205 S. Broadway

Quality Furs For Over Half A Century

COMPLETE FUR SERVICE

COLD STORAGE • CUSTOM FURRIERS

Tel. 235-5454

FARGO, NORTH DAKOTA 58102

MIDWEST INSURANCE AGENCY

ALL FORMS OF INSURANCE and BONDS

General Insurance and Bonds

613 1/2 N. 1st Ave., Fargo, N.D.

Tel. 235-5153

LUTHER D. SWANHOLM

PLASTERING CONTRACTOR
1406 S. 7th, Fargo, N.D. Phone 232-2006



Tel. 232-2351
 112 N. University Dr.
 R 308
 Fargo, North Dakota
Twin City CONSTRUCTION
 GENERAL CONTRACTORS - REALTORS

Call "INGA" of the Gardner
 HOTEL GARDNER'S BANQUET DEPARTMENT IS
 "UNSURPASSED IN THE NORTHWEST"
 Fargo, N.D.
 Dial 235-5432
 26 Roberts

- 154 R L POLK & CO
- SOUTHWOOD DR—Contd**
- 517 Wallwork Wm W jr @ 235-4730
 - 521 Lane Mark H @ 234-9547
 - 601 Gibb Donald @ 232-3518
 - 606 Annason A Elroy lwyer 235-1504
 - 610 Meyer Damian J @ contr 232-0989
 - 611 Shapiro Louis @ 235-4888
 - 621 Miller Jos W @ 232-9597
 - 614 Tryhus Truman E @ 232-6470
 - 701 Dady John D @ 232-4800
 - 706 Under Constrn
 - 721 Akre John W @ 235-1060
 - 801 Jones Frank R @ 232-3166
 - 806 McGrath Jos S jr @ 235-5920
 - 810 Gorman Stephen T jr @ 235-4322
 - 811 Reed James S @ property management 235-8008
 - 814 Herbst Robt B @ 235-1337
 - 818 DeLaye James @ 232-2713
 - 821 Jones Norman M @ 232-8148
 - 822 Vacant
 - 801 Garaas John O @ 235-9408
 - 906 Barnes R W @ 232-5270
 - 909 Weisman Stanley A @ 232-3537
 - 912 Scheel Fred B @ 235-9778
 - 915 Cosgriff Edw P jr @ 235-5806
 - 921 DuBois Jas S @ 232-3816
 - 922 Glover Jack F @ 232-7943
 - 1014 Boelz Dale E @ 235-1007

- STADIUM CT (North Dakota State University Campus)**
- 1F Vacant
 - 2F Vacant
 - 3F Vacant
 - 4F Vacant
 - 5F Vacant
 - 6F Vacant
 - 7F Vacant
 - 8F Vacant
 - 9F Vacant
 - 10F Vacant
 - 11F Vacant
 - 12F Vacant
 - 13F Vacant
 - 14F Vacant
 - 15F Vacant
 - 16F Vacant
 - 1G Vacant
 - 2G Vacant
 - 3G Vacant
 - 4G Vacant
 - 5G Vacant
 - 6G Vacant
 - 7G Vacant
 - 8G Vacant
 - 10G Vacant
 - 11G Vacant
 - 12G Vacant
 - 13G Vacant
 - 14G Vacant
 - 15G Vacant
 - 1H Vacant
 - 2H Vacant
 - 3H Vacant
 - 4H Vacant
 - 5H Gordon Robt D 235-2472
 - 6H Vacant

- 7H Vacant
- 10H Casper Howard H
- 11H Vacant
- 12H Vacant
- 13H Vacant
- 14H Vacant
- 15H Vacant
- 1J Vacant
- 2J Vacant
- 3J Vacant
- 4J Vacant
- 5J Borland Larry
- 6J Weiss Orville @ 235-0306
- 7J Wien Ronald G
- 8J Vacant
- 9J Vacant
- 10J Vacant
- 11J Vacant
- 12J Vacant
- 13J Hodgson Thos 232-9540
- 14J Vacant
- 15J Vacant
- 1K Vacant
- 2K Vacant
- 3K Vacant
- 4K Ceiger Lee
- 5K Hetzel Glen
- 6K Dahl Norman W 232-5035
- 7K Vacant
- 8K Markert Curtis 235-8644
- 9K Vacant
- 10K Vacant
- 11K Johnson Paul E 235-2424
- 12K Johnson Richd A 235-3004
- 13K Vacant
- 14K Vacant
- 15K Vacant

- STOCKYARDS RD (West Fargo)—From Hwy 10 north**
- Exchange Building
Erickson Cattle Co dirs 282-3791
- Rooms:**
- 100 Dakota-Illinois Cattle Co 282-3144
 - 101 Stockyards Cafe 282-3510
 - 102 No return
 - 106 Blakely Cattle Co dirs 282-3707
 - 108 Swift & Co livestock buyers 282-3308
 - Minn-Kota Cattle Co 282-3876
 - 109 McNulty Cattle Co 282-3502
 - King Pie Co livestock dirs 282-3076
 - 110 Bjornson & Bjornson vets 282-3370
 - Bair Sheep Co of Fargo 282-3688
 - Cartwright Livestock Co 282-3333
 - State Veterinarian 282-3370
 - 111 Great Northern Ry Co of 282-3591
 - 112 Miners Market Cattle Co 282-4292
 - Thompson Geo L livestock dir 282-4292
 - 200 Ellingson Sig & Co of North Dakota livestock dirs 282-3288

Merchants

NATIONAL BANK AND TRUST COMPANY OF FARGO
Member F. D. I. C.

505 2d Av. N. Cor. 5th
Tel. 235-0511

REX CAFE AND LOUNGE

Complete Banquet and Catering Service

424 Center Av., Moorhead

Call 233-1358



JACK THOMPSON

ASP CONSTRUCTION & REALTY

CALL US WHEN BUILDING BUYING OR SELLING YOUR HOME

DIAL 235-4294

1445 1st Av. N. Fargo

FARGO DIRECTORY OF HOUSEHOLDERS 155

- STOCKYARDS RD (WF)—Contd**
- Exchange Bldg—Contd
- 205-06 Central Livestock Assn Inc 282-3262
 - Central Livestock Order Buying Co 282-3205
 - 207 Market Bur Union Stockyards 282-3248
 - 208-10 McDonald Live Stock Co 282-3206
 - 211 Northern Pacific Ry Co livestock aqt ofc 282-3241
 - 212 Liebmann Pkg Co livestock dirs 282-3624
 - 213 Hartford Fire Ins Co livestock dept 282-3548
 - 300-01 Farmers Union Marketing Assn 282-3295
 - 305 Dakota Livestock Commission Co 282-3223
 - 308 Montgomery & Sons livestock dirs 282-3297
 - 310 Balthausser & Moyer Inc livestock dirs 282-4245
 - 311-13 Union Stockyards Co of Fargo 282-3271
- Street continued**
- Exchange Building Annex
 - 1st fl North Dak Stockmen's Assn 282-4121
 - 101 Northwest Cattle Co 282-4180
 - 103 Morrell & Co stockyards 282-4544
 - 104 Taylor Cattle Co 282-3122
 - 105 U S Dept of Agri Animal Research Serv 282-3506
 - 106 Vacant
 - 107 U S Dept of Agri Meat Grading Br 237-5771
 - U S Dept of Agri Market News Br Livestock Div 237-5771
 - 108 Northrop Dispatch & Brokerage Inc trucking 282-3731
 - 110 Vacant
 - 111 Armour & Co (buying ofc) livestock dirs 282-3393

- Street continued**
- Dakota Rendering Co Div of Needham Packing Co Inc 282-3244
 - Farmers & Feeders Inc stock feed feeding equip 282-4644
 - Goldberg Feed & Grain Co Inc elev 282-3269
 - Gold Label Feeds Inc dirs 282-3269
 - West Fargo Concrete Products mfrs 282-4148
 - West Fargo Lumber & Sup Co yd no 2 282-3203
 - Schandel Arth W #82-4148
 - Sioux Land Dressed Beef Co Inc Div of Needham Packing Co Inc 822-3244

- SUKUT—From 2d av W, 1 west of 1st blk north of 7th av**
- 119 Iszler Arth A @ 282-3544
 - 201 Langager Andrew H @ 282-4171
 - 602 Shamp Lawrence J @ 282-4625

- TERRACE NORTH—From Elm east 1/2 blk north of 7th av**
- 2 Henkel Raymond E 232-6235
 - 3 Rohn Jacob F @ 235-5248
 - 5 Johnson Lillian T Mrs @ 232-0985
 - 6 Eames Horace @ 232-4211
 - 9 Hanson Laurence H @ 235-7288

- 12 Lin Amelia C Mrs @ 235-5290
 - 15 Johnson Myron J @ 235-8760
 - 16 Dobervich Eli R @ 232-5397
 - 17 Berrell Russell E 232-2807
 - 18 Hennings Henry @ 232-5195
 - 24 Iverson Duane L 235-4500
 - 25 Seastrand Arth O @ 232-0565
 - 26 Schaff Carol J Mrs 235-5909
 - 29 Swantik Wilmont C 235-7640
 - 33 Benson Elvin B @ 235-7905
 - 37 Kavanaugh Jos J @ 232-0188
 - N River rd begins
 - 40 Sondreal Wm @ 235-4919
 - 42 Abby Esther V Mrs @ 232-3488
 - 43 Kerian Robt J 235-1465
 - 44 Soiberg Jos O @ 232-5373
 - 46 Walker Eldon E @ 234-6497
 - 47 Idso Ingham @ auctioneer 232-2048
 - 51 Offner Herman L @ 232-7715
 - Doyle Thos @ 232-7715
 - 57 Idso Percy T @ 232-1155
 - 59 Higgins Robt K @ 235-0167
 - Van Erem Timothy H 235-9888
 - 60 Lindsay Wallace W @ 232-5388
 - 61 Janney Mortimer C @ 235-4860
 - 62 Brenden Oliva K Mrs @ 235-2954
 - O'Connor James T 235-9815
 - 64 Jackson Ida Mrs @ 232-2215
 - 65 Lamb Jerome @ 235-3827
 - 66 Sell M Margt Mrs @ 232-3644
 - 68 Sullivan Dani J 235-0803
 - 69 Peterson Myrtle P Mrs @ 232-2321
 - 70 Brakvatne Martin @ 235-2717
- Short ends**
- 92 Burgess Kath Mrs @ 235-4883
 - 94 Berg Alvin H @ 232-6015
 - 98 Wilson Cyril P @ 235-5871
 - 100 Olmstead Patk J @ 232-4306
 - 103 Jerstad Marie Mrs @ 232-1418
 - 105 Sale Geo F @ 232-3095
 - 109 Martinson Robt B @ 235-3043
 - 115 Ringstad David J 235-0386
 - 120 Oak Grove Lutheran High Sch 232-0535
 - 124 Larson Ernest G Rev 232-8277
 - 137 Oak Grove Lutheran High School girls dorm 235-1511
 - 138 Danielson Aron 232-1375

- TERRACE S—From Elm east 1/2 blk north of 8th av N**
- 1 Sell Harvey @ 237-5411
 - 4 Aanderud Donald M p 235-4900
 - 7 Prestegard Gladys B Mrs @ 232-3909
 - 8 Pfeiffer Georgianna ostee 235-5923
 - 12 Witzstein Ross Mrs @ 235-3081
 - 16 Froelickson Raymond H @ 235-0796
 - Lindgren Clayton 232-1242
 - 17 Nelson Orville R @ 232-5311
 - Vidal Harry 234-6553
 - 18 Larsen Fred F @ 235-6281
 - 23 Ystebøe Havel Mrs @ 232-0013
 - 24 Ohnstad Emil J @ 235-6212
 - 27 Moir David R @ 232-7968
 - 26 Zoost Nora M Mrs @ 232-7020
 - bsmt Thorson Robt Perkins Thos J 235-0888
 - 28 Briggs Francis W 232-1592
 - 30 Houghland Hans E Rev @ 232-6111
 - 31 Narveson Emile @ 232-4531
 - Rotvald Mariys 235-0925
 - bsmt Hopper Geo
 - 33 Hasbarger Phyllis M Mrs 235-2153
 - 34 Hoppe Ida A @ 235-8051
 - 35 Collins Mary Mrs 234-6435



Madson's Jewelry

621-1st AV. N.

TEL. 235-9291

FARGO, N. DAK.

"Home of Keopouke Diamonds"

1535 S. UNIVERSITY DR. TEL. 232-2801
FARGO HEARING AID CLINIC, INC.
 DEDICATED TO SERVING THE HARD OF HEARING

FARGO
 HEARING AID CLINIC, INC.
 DEDICATED TO SERVING THE HARD OF HEARING

CONSULTANT
 MRS. A. GRONDAHL



SUNNYSIDE 75 FURNITURE MART
 1 MILE SOUTH OF BROOKDALE SHOPPING CENTER ON HIGHWAY 75
 MOORHEAD, MINN. TEL. 233-6297

HOSTESSWARE BY WESTBEND

Permanent Sales INC.

Tels. 232-7431 and 232-7432

Box 695 - Moorhead, Minnesota

156

R L POLK & CO

- TERRACE S—Contd
 35—Contd
- bsmt Vacant
- 36 Grant John H @ 235-8053
 37 Wittik Harry M @ 235-5249
 40 Henry Wm M @ 235-6906
 41 Schelske Harold @ 232-7875
 44 Arves Olaf K 232-8185
 45 Grover Clifford B @ 232-2965
 49 Brekke Ole M @ 232-1151
 50 Hunt Chauncey G @ 235-8885
 bsmt Dammen Marvin 234-6477
 Thyse Richd W 234-6477
- 50 1/2 Bierdeman Gerald 235-1349
 52 Bortnen James A @ 235-0006
 53 Ohnstad R Melvin 234-6938
 Olestad Bruce
- 60 Freeman Leigh A @ 235-7093
 bsmt Husfioen James
 62 O'Connor Jas T 235-9815
- 63 Apartments
 1 Sirek Helen Mrs @ 235-8948
 2 Offner Paul D
 3 Person Patricia J
 4 Bakken Cheryl D 235-0178
 5 Vacant
 6 Cox Steve
- 64 Olson Merrill E 235-1439
 Christianson Edgar H 232-0241
- 65 Sanborn Roy M @ 235-5793
 Sanborn Elec Serv 235-5793
 70 Germaine Aloysius E @ 235-6166
 73 Warman Phillip P @ 235-7193
- Short begins
- 75 Mulland Hazel Mrs @ 232-0470
- 76 Moe Curtis M @ 232-6771
 Smith Palmer T 235-9891
 79 Iken Fred H @ 232-1035
 80 Bloom Thos A 235-2201
 83 Crouse James R 234-5586
 84 Carlson C LeMont Rev 235-9409
 87 Carlson Evald A @ 235-5270
 93 Bergoust Oscar H @ 235-8835
 94 Kaipin Dennis A 232-5993
 95 Erdahl Ralph H @ 232-3856
 96 Oak Grove Lutheran High School boys dorm 232-4831
- 99 Tweeten Kathryn @ 235-2861
 125 Stenson Clayton @ 232-1826
 129 No return
 135 Robbins Jacob J @ 235-7289
 139 Stephens Howard J @ 235-5401
 Stephens Vernon S 232-2900
 end Oak Grove Park

- UNIVERSITY DR N—From NPRy north,
 7 west of Broadway
 Northern Pacific av intersects
 6 Adams Inc trans & stge 235-4228
 Allied Van Lines 235-4228
- 10 Bruns Bros Enco & Radiator Repr gas sta 232-8954
 12 Ingborg Furn Shop repr 235-8598
 19 Marden Apartments
 1 Moore Larry B
 2 Vacant
 3 Vacant
 4 Flaa Ida Mrs 235-5148
 5 Bunnell Kenneth
 6 Marden Margt B Mrs @ 235-9474
- 20 Reed Cins Inc 232-4466
 21 Littlefield Rodney C
 26 Federal Land Bank Assn farm loans 232-0145

- 27 Commercial Elec Co contr 232-4858
 29 Vacant
 30 U-Drive Conoco gas sta 235-5008
- 1st av intersects
 101 Blue Bird Of Sale ret beer 235-0792
 Bluebird Grocery 235-0792
- 102 Gjerovold Motor Co auto repr 235-1481
- 103 Woods Wesley C 232-4729
 Willard Gail 235-0051
- 107 Eggan Charlotte Mrs @ 232-4198
 112-24 Manchester Building
 Graphic Serv photo engr 234-9875
 Bohnet Herb Realtor 235-3191
 Supreme Bakers whol 235-4478
 Waldorf Paper Products Co whol 232-8966
- Rooms:
 101 Automobile Dealers Assn 232-4455
 Ins Trust Co of the North Dakota Automobile & Implt Dlrs 232-4455
 North Dakota Impit Dealers Assn 232-4455
- 202 Waasch Agrl Serv farm mgrs 232-8376
- 203 Red River Valley Sugarbeet Growers Assn 235-8911
 Western Sugarbeet Growers Assn 235-8911
 Sugarbeet Grower Quarterly The publ 235-2256
- 204 Diversifield Securities Inc inv bankers 232-7449
- 206 Peterson Glenn & Associates ina 232-2453
 Investment Trust Co 232-3010
 Investment Trust Co
 Indianapolis Life Ins Co 232-0193
 Crown Life Ins Co 232-2453
 Warner Harold Ins 232-2453
- 208 U S Int Rev Serv 237-5771
- 270 North Central Investment Co 232-2403
- 276 Dun & Bradstreet Inc credit reporting agcy 235-0503
- 290 Ford Motor Credit Co finance 232-8961
- 292 Employers Federation of North Dakota 232-6820
 North Dakota Retail Gasoline Dlrs 232-6820
- 300 United Ins Co of America 235-3121
 Pennsylvania Life Inc Co 235-3121
- 301 Owens-Corning Fiberglas Corp insulation material 235-6262
- 302 General Elec Credit Corp 232-232-8996
- 304 Gold Bond Stamp Co (div ofc) 234-5134
- 305 Vacant
 Banner Constn Contr 235-5612
 308 Twin City Constn Co Inc contr 232-2561
- 309 Wickmann Glenn Agcy ins
 318 Conservative Mortgage Co 232-8891
- 318 Travelers Inc Co 232-4481
- 320 Metropolitan Life Ins Co 235-7528
- 322 Security Intl Corp inv 232-7181
 Security Intl Ins Co 232-7181
- 390 Field Enterprises Educational Corp books 232-1108

KUNDERT AVIATION INC.
 HECTOR AIRPORT 232-2932



DAN E. OLSON STUDIO
 COMMERCIAL PORTRAITS WEDDINGS
 1203 - 16th Av. S. Fargo
 232-4409
 OIL PAINTINGS COLOR CHARCOALS

 NATIONAL ASSOCIATION OF PORTRAIT ARTISTS

602 MAIN AVENUE
SHOTWELL'S
 READY-TO-WEAR
 FARGO, NORTH DAKOTA
 235-7864

FARGO DIRECTORY OF HOUSEHOLDERS 157

- UNIVERSITY DR N—Contd
 Manchester Bldg—Contd
 395 Fed Intermediate Credit Bank 235-4791
- Street contd
 117 University Spur gas sta 232-9126
 123 Maki Wm @ chiropractor 235-8518 232-8559
- 124 Vacant
 2d av intersects
 CM&P&P crosses
 201-A-1 Olson Typewriter Co ofc sup 235-2226
 A-1 Olson Typewriter & Shaver Serv elec razors 235-2226
- 211 Crane-Johnson Lbr Co 235-8212 and 232-4453
- 215 Gold Bond Stamp Redemption Center 235-7991
- 216 Vacant
 3d av intersects
- 302 Production Credit Assn loans 232-7112
 306 Friden Agcy business machs 232-8941
 308 Tortilla Products Co 232-7734
 Dakota Business Machines 232-8941
 310 Donegan's 13th Street Barber Shop 232-0395
 rear Donegans 13th Street Beauty Shop 235-1433
- 312 Green Mill Cafe 232-9629
 314 Northside Dairy Queen 232-4653
 315 Wilson Woodrow Sch 235-6236
- 324 Smith's Cito Serv gas sta 235-6911
- 4th av intersects
 401 University Deep Rock gas sta 232-9643
 411 Hall J Jack @ 232-3079
 412 Under Constn
 415 Arth Eliz Mrs @ 232-1183
 417 Bassett Leroy A @ 232-3104
 421 Barth W J Co sign and card writers 232-3975
- 5th av intersects
 501 Regan Bakeries Inc 235-5595
 Holsum Bread Bakery 235-5595
- GNYR crosses
 6th av intersects
 7th av intersects
 701 Film Serv Corp 232-1847
 702 Thirteenth Street Phillips 66 Serv gas sta 232-9115
- 705 Gullickson Walter @ 235-9545
 Handi-Pak beer 235-9545
 Sweeney's Cleaners sub sta 235-9435
- 707 McWethy Otto jr 232-5744
 Campbell Lucille Mrs 232-1336
- 709 Svedjan Ralph I @ 232-0707
 713 Scheller Duane L 235-4571
 717 Moe Hans R @ 232-2190
 720 Rudy's Distr Serv food broker 235-6011
 Peterson Rudy E @ 235-6011
 Maytag Laundromat 232-9182
- 721 Vacant
 720 1/2 Vacant
 722 Len's Barber Shop 232-9182
 724 Piggly Wiggly Store (br) 235-3101
 727 Bernett Wayne F 235-1343
 729 Schull David H @ 235-0449
 730 White Drug Shopping Center 232-7447
- 733 Busby Helen M @ 232-0607

- 734 Bjornson Oil Co gas sta 232-9847
 737 Johnson Axel M @ 235-8672
 739 Larson Trygve 235-0328
 8th av intersects
 800 Larson Sadie C Mrs @ 232-5721
 804 Oliver Mabel @ 235-8801
 805 University Drive Service gas sta 232-0320
- 808 Westland Albert L @ 235-9523
 810 Boyle Jennie C Mrs @ 235-9358
 813 Univ Pizza Shop restr 232-2495
 817 Pritchard John C @ 232-2287
 818 Olson Myrel i @ 232-2246
 819 Berg Ralph M @ contr 232-1131
 820 Bohner Chas F @ 232-4839
 821 Arendt Tree Expert Co 235-9507
 Johnson Frederic A @ 235-0033
- 822 Larson Carnhart F @ 232-1329
 823 Kruger Dena F Mrs @ 232-1406
 824 Classon Mae @ 232-4097
 824 1/2 Ehly Kenneth N 237-6684
 9th av intersects
 901 Jones Rose L Mrs @ 235-9540
 902 Nelson Neils H @ 235-8917
 905 Pannebaker Ethel C Mrs @ 235-8985
- 908 Nelson Severn L 232-4368
 909 Smart Kermit H @ 235-4889
 Johnson Elaine R 235-2968
 bsmt Dexter Alice Mrs 235-0924
 910 Rinehardt Howard J @ 232-6226
 915 Smith Robt W @ 232-1266
 919 Bassett Donald R @ 232-1510
 921 Krueger Wilfred L @ 235-7992
 922 Reitan C Irvine 235-5694
 923 Meeg Julius T @ 235-7088
 Sund Bjorn O 232-1958
- 924 Moeller Gunnar V @ 232-4356
 10th av intersects
 1002 Rachel Wm F @ 235-7858
 1005 Kelly Orville 235-8972
 1006 Kauffman Ena Mrs @ 235-6846
 1007 Crowford Dorreen 232-0032
 1010 Kaufman Chas L @ 235-8898
 1011 Handegar Marie Mrs @ 235-1086
 1013 Bergund Ronald 234-6320
 1014 Erlandson Edan Mrs 234-9553
 Ohnstad Verlie Mrs 235-2458
 1015 Burfening Russell P @ 235-0206
 1020 Apartments
 1 Palm Elinar W 232-0206
 2 Vacant
 3 Vacant
 4 Vacant
- 1023 Wolf Robt L @ 232-7801
 1025 Warner Harry H @ 235-8307
 1026 Stregre Wayne G @ 232-2891
 1027 Hudson Wm J @ 232-0046
 1027 1/2 Olson Michl D @ 232-3647
 1028 Vacant
 1030 Heinrich August @ 232-6004
 1031 Knutson Russel H @ 235-7697
 1034 Schlagef Jos N @ 235-5898
 1035 Ostern Eskild @ 235-9055
 1040 Hoffer Theo W @ 235-7960
 1042 Buckley Wm N @ 234-5458
 1102 Vacant
 1104 Apartments
 1 Chowdhury A R 232-2734
 2 Banerji Anupam B 234-6291
 3 Subhash J Jurikar
 4 Sastry G M 232-5403
 5 Rao G Sankar
- 1113 Thompson Dorphne Mrs @ 235-2477
 1114 Cameron Roy N 232-3559
 1117 Hovde LeRoy B @ 232-4612



Everybody's Favorite!

"JIGGS" CLARK, MGR.

209 BROADWAY

FARGO, N.D.

ADams 5-1623

152

(1961) R. L. POLK & CO.'S

SOUTH DRIVE - From 1810 S 7th west to S 11th

- 701 Rubbert Felix A Rev @ AD2-6533
- 702 Brophy John A @ AD5-2772
- 703 Lutheran Church Missouri Synod North Dakota District Office
- 706 Horn Edw A jr @ AD2-8717
- 710 Jones Norman M @ AD2-8148
- 711 Linn Roger S @ AD5-8807
- 714 Krause Stanley L @ AD5-2743
- 718 Petterson R Cecil @ AD2-8430
- 801 Jorum Henry A @ AD2-4080
- 802 Johnston Clinton J @ AD2-6195
- 805 Simmons Edw A @ AD2-4773
- 806 Flake Harold R @ AD2-5332
- 809 Williams Norman D @ AD5-1357
- 810 Olson Paul S @ AD2-5865
- 813 Helmeke Maynard M @ AD2-0109
- 814 Skarphol Jacob @ AD5-5269
- 901 Shore Aaron J @ AD2-4886
- 905 Pullin Harold G @ AD5-0157
- 906 Lindblom J Roger @ AD2-1211
- 909 Ambs Jos H @ AD2-7292
- 910 Benson Geo E @ AD2-5006
- 913 Kaugen Palmer E @ AD5-8552
- 914 Kelsch Geo S @ AD2-3156
- 917 Hermanson Lawrence A @ AD2-2814
- 918 Gravel Irving T @ AD5-0649
- 973 Watkins Thos R barber AD5-1812
- 1001 Streed Robt G @ AD2-5464
- 1002 Anderson Ole L @ AD2-1564
- 1005 Williams Milton T @ AD2-1507
- 1006 Thompson Jas L @
- 1009 Marr Willis L @ AD2-7798
- 1010 Doherty Marvin R @ AD5-4698
- 1013 Job Arth E @ AD5-8635

SOUTHWOOD DRIVE - From 2900 S 11th east

- 602 Under Constn
- 610 Meyer Damian J @ AD2-0989
- 614 Tryklus Truman E @ AD2-6470
- 702 Under Constn
- 801 Jonds Frank R @ AD2-3166
- 802 Under Constn
- 805 Under Constn
- 902 Under Constn
- 905 Under Constn

STADIUM COURT - (North Dakota Agrl College Campus)

- F1 Vacant
- F2 Brenner Donald
- F3 Collison John L AD5-1064
- F4 Vacant
- F5 Heinritz Albert J
- F6 Vacant
- F7 Volker Donald L AD5-1862
- F8 Hanson Robt E AD2-6394
- F9 Vacant
- F10 Miller Wm L AD2-2933
- F11 Cold David W AD5-0902
- F12 Vacant
- F13 Vacant
- F14 Vacant

- F15 Senger Jos P AD5-0186
- F16 Vacant
- G1 Gibson Duane
- G2 Vacant
- G3 Vacant
- G4 Lloyd Marjorie AD2-1474
- G5 Vacant
- G6 Vacant
- G7 Schennum Dean AD5-1776
- G8 Vacant
- G9 Vacant
- G10 Vacant
- G11 Larson David C @ AD2-4614
- G12 Hornel Bradley @
- G13 Sloan Sherman
- G14 Vacant
- G15 Vacant
- G16 Vacant
- H1 Moe Donald AD5-2576
- H2 Soiseth J Keith
- H3 Vacant
- H4 McIlwain Patk K
- H5 Vacant
- H6 Greek Gerald E @ AD5-2966
- H7 Monson Dennis A AD5-0953
- H10 Lunsetter Wayne AD2-0773
- H11 Vacant
- H12 Vacant
- H13 Larson Duane N AD5-0763
- H14 Vacant
- H15 Saver Philip D
- H16 Vacant
- J1 Zimmerman Irvin R AD5-0866
- J2 Bahl Donald L AD5-2456
- J3 Fjeld Gerald AD5-6272
- J4 Dardis Neil V AD2-8372
- J5 Shields Wm AD5-7800
- J6 Vacant
- J7 Vacant
- J8 Slingsby Hazel Mrs AD5-1342
- J9 Vacant
- J10 Vacant
- J11 Vacant
- J12 Zemliska Leo
- J13 Krumrey Raymond
- J14 Hystad Jas O AD2-6906
- J15 Linder Michl M
- J16 Bergstrom Bruce
- J17 Vacant
- K1 Metelmann Howard L AD2-3908
- K2 Vacant
- K3 Vacant
- K4 Bjergo Allen AD5-0407
- K5 Marsh Jas B AD5-8512
- K6 Vacant
- K7 Vallor Linwood
- K8 Maunders Darrell
- K9 Lloyd Clarence M AD2-3543
- K10 Vacant
- K11 Thompson Larry AD2-6955
- K12 Neset Norman A AD2-2222
- K13 DePoner Larry J AD2-3702
- K14 Lewis Merrill AD2-0425
- K15 Vacant
- K16 Polack Leo
- K17 Wickstrom Michl

ARTCO Sign Co.

SINCE 1923
FAST SERVICE
REASONABLE PRICES
ART TEIGLAND Owner

101 N. 3d (Mhd)

Tel. CE 3-0791

FARGO DIRECTORY OF HOUSEHOLDERS (1961)

153

STOCKYARDS ROAD (W Fargo) - From Highway 10 north bey northern Pacific Railway

- Dakota Rendering Co Division of Needham Packing Co Inc AD2-3244
- Farmers & Feeders Specialities Inc AD2-4644
- Goldberg Feed & Grain Co Inc elev AD2-3269
- Gold Label Feeds Inc AD2-3269
- West Fargo Concrete Products AD2-4148
- West Fargo Lumber & Supply Co No 2 AD2-3203
- Schandel Arth
- Siouxland Dressed Beef Co Inc Division of Needham Packing Co Inc AD2-3244

SUKUT - From 2d av W, to 7th av one west of 1st

- 119 Iszler Arth @ ABU2-9544
- 201 Langager Andrew H @ ABU2-4171
- 602 Schamp Lawrence J @ ABU2-4625

TERRACE NORTH - From Elm east to Maple 1/2 blk north of 7th av

- 2 Vacant
- 3 Rohs Jacob F @ AD5-5248
- 5 Johnson Lillian F Mrs @ AD5-1886
- 6 Eames Horace @ AD2-4211
- 9 Hanson Laurence H @ AD5-7288
- 12 Linn Amelia C Mrs @ AD5-5290
- Carlstrom Robt J AD5-5290
- 15 Johnson Myron J @ AD5-8760
- 16 Dohervich EH R @ AD2-5387
- Probstfield Lillie E Mrs AD5-2902
- 17 Berrell Russell E @ AD2-2807
- 18 Hennings Henry @ AD2-5195
- 21 Hinton Floyd E @ AD2-1600
- 24 Levenson Tilford M @ AD2-0426
- 25 Seastrand Arth O @ AD2-0565
- 26 Schaff Michl @ AD5-5909
- 29 Swanick Wilmot C AD5-7640
- 33 Benson Elvin B @ AD5-7905
- 37 Kavanaugh Jos J @ AD2-0188
- N River rd begins**
- 40 Sondreal Wm @ AD5-4919
- 42 Abbey Esther V Mrs @ AD2-3488
- 43 Jacobson Chester R @ AD2-2697
- 44 Barnes Jennie Mrs @ AD2-2189
- 46 Grieger Laurn R AD5-5918
- 47 Idso Ingham @ auctioneer AD2-2048
- 51 Offner Herman L @ AD2-7715
- Doyle Thos @ AD2-7715

- 54 Olson Gregory W gro AD2-2310
- 57 Idso Percy T @ AD2-1155
- 59 Higgins Robt K @ AD5-0167
- 60 Lindsay Wallace @ AD2-6398
- 61 Janney Mortimer C @ AD5-4860
- 62 Brenden Orville A @ AD2-4594
- 64 Jackson Ida @ AD2-2215
- 65 Lewis Grace Mrs @ AD5-4995
- 66 Sell Theo W @ AD2-3644
- 67 Berg Alvin H @ AD2-6015
- bsmt Rourke John C AD2-5021
- 69 Peterson John A @ AD2-2321
- 70 Brakvatne Martin @ AD5-2717
- Short ends**
- 902 Burgess Kath Mrs AD5-4883
- 94 Miller James G @ AD5-5243
- Hancock Geo
- 98 Wilson Cyril P @ AD5-5871

- 100 Olstead Patk J @ AD2-4306
- 103 Jerstad Marie Mrs @ AD2-1418
- 105 Sale Geo F @ AD2-3096
- 109 Martinson Robt B @ AD5-3043
- 115 McFadden Kenneth
- 120 Oak Grove Lutheran High Sch AD2-0535 AD5-2096
- 124 Larson Ernest G Rev AD2-8277
- 137 Oak Grove Lutheran High School (girls dormitory) AD5-1511
- Gundale Grace
- 138 Danielson Aaron AD2-1375

TERRACE SOUTH - From Elm east to Maple 1/2 blk north of 8th av north

- 1 Hadland O A AD5-1859
- 4 Christianson Walter T @ AD2-7949
- Christianson Landscape Serv AD5-2742
- 7 Prestegard Oscar AD2-3909
- 8 Pfeiffer Georgianna osteo AD5-9923
- 12 Wetstein Rose Mrs @ AD5-5981
- 16 Barke Christie W @ AD5-5190
- bsmt Aho Ronald E AD5-7130
- 17 Nelson Orville R @ AD2-5311
- Goble John M AD5-0239
- 18 Larson Fred F @ AD5-6281
- 23 Ysteboe Hazel Mrs @ AD2-0013
- 24 Ohnstad Emil J @ AD5-6212
- 26 Zoost Henry M @ AD2-7020
- 27 Moir David R @ AD2-7968
- Kounousky Donald W AD5-2568
- bsmt Pedersen Marilyn AD5-2554
- 28 Briggs Francis W AD2-1592
- 30 Houghland Hans E Rev @ AD2-6111
- 31 Narveson Emilie @ AD2-4531
- bsmt Larson Verna Mrs AD2-3764
- 33 Johnson Linda A Mrs AD2-6077
- 34 Hoppe Ida A @ AD5-8057
- 35 Busch Geraldine Y Mrs AD5-1405
- Nordbeck James AD5-1405
- 36 Grant John H @ AD5-8053
- 37 Wittek Harry M @ AD5-5249
- 40 Henry Wm M @ AD5-6906
- 41 Casler Maurice L AD5-2429
- 44 Lobsinger Irene M Mrs @ AD5-9288
- 45 Grover Clifford B @ AD2-2965
- 49 Brekke Ole M @ AD2-1151
- 50 Hunt Chauncy G @ AD2-7301
- bsmt Hughes Mark
- 50 1/2 Wyum Sylvia
- 52 Nelson Nels R @ AD5-4826
- 53 Ohnstad Melvin R @ AD5-8496
- Olson Albert J AD5-2653
- 60 Freeman Leigh A @ AD5-7093
- 62 Arves Olaf K AD2-8185
- 63 LeChateau Apts

- Apartments:**
- A Fiechtner Clarence M
- 1 Sirek Helen Mrs @ AD5-8948
- 2 Hirzell Dorothy Mrs AD5-0759
- 3 Nelson Levoine N AD5-9705
- 4 Bagus Helen M AD5-7810
- 5 Anderson Roar AD2-7044
- 6 Brett Robt L AD5-0934
- Street continued**
- 64 Bulis Chas
- bsmt Bennett Gary A AD5-1066
- 65 Sanborn Roy M @ AD5-5793
- Sanborn Elec Serv AD5-5793
- 70 Germaine Aloysius E @ AD5-6166
- 73 Warman Phillip P @ AD5-7193
- Short begins**
- 75 Mulholland Hazel Mrs @ AD2-0470
- 76 Moe Curtis M @ AD2-6771
- 79 Iken Fred H @ AD2-1035
- 80 Bloom Thos A AD5-2201

UNION STORAGE & TRANSFER CO.

Tel. AD 2-2543

806-10 N. P. Av., Fargo, North Dakota

DAKOTA RADIO & T.V.

COMPLETE MOTOROLA SALES and SERVICE

TEL. AD 5-8104

122 ROBERTS FARGO, N.D.

ASSOCIATED SERVICES INC

INSURANCE - INVESTMENTS - OVER-THE-COUNTER-SECURITIES

P.O. BOX 2163 FARGO, N. D. ADams 5-1156

BRENTWOOD REST HOME
 COMPLETE CARE FOR THE AGED
 FARGO
 920 4th Av. S.

BRITZICK
 AVIATION INC.

ADams
2-2932
ctor Airport

THE TOP THREE SERVING THE RED RIVER VALLEY
KXGO RADIO-KXGO-TV-KXJB-TV
 Channel 79 Channel 11 Channel 4

154 (1961) R. L. POLK & CO.'S

TERRACE S-Contd
 83 Peterson Milton H @ ΔAD2-4361
 84 Rensvold Maynard W @ ΔAD2-5640
 87 Carlson Evald A @ ΔAD5-5270
 93 Bergoust Oscar H @ ΔAD5-8835
 94 Dravland Vernon ΔAD2-8015
 95 Erdahl Ralph H @ ΔAD2-3856
 96 Oak Grove Boys Dormitory ΔAD2-4831

99 Tweeten Susan @ ΔAD5-2861
 Tweeten Kath @ ΔAD5-2861
 125 Stenson Clayton @ ΔAD2-1826
 129 Bervig Osmund J @ ΔAD5-4558
 bsmt Kearnes Theo J ΔAD2-1888

135 Robbins Jacob J @ ΔAD5-7289
 139 Stephens Howard J @ ΔAD5-5401
 Stephens Vernon S ΔAD2-2900
 end Oak Grove Park ΔAD2-7901

TROY ROAD-From Monroe west, 1 north of Benton blvd

UNIVERSITY DRIVE NORTH-From N P Ry north to 19th, 7 west of Broadway N P av Intersects

6 Adams Inc trans and stge ΔAD5-4228
 10 Enco Servicenter gas sta ΔAD5-3002
 12 Ingberg Furn Shop uphol ΔAD5-6598
 19 Marden Apts

1 Vacant
 2 Hanson Gordon
 3 Borseth Marian B Mrs
 4 Fetting Clinton C ΔAD2-1537
 5 Bunnell Kenneth
 6 Marden Margt B Mrs @ ΔAD5-9474

Street continued
 20 Reed Clns ΔAD2-4466
 21 Flaa Ida Mrs @ ΔAD5-5148
 27 Commercial Electric Co contr ΔAD2-4858
 29 Knerr's Cafe ΔAD5-4938
 30 Thirteenth Street Conoco Service ΔAD5-5008

1st av Intersects
 101 Blue Bird Off Sale liquors ΔAD5-0792
 Bluebird Grocery ΔAD5-0792
 102 Gjervold Motor Co ΔAD5-1481
 103 Woods Wesley C ΔAD2-4729
 107 Eggan Geo A @ ΔAD2-4198
 111 Gerrells Bertram N ΔAD2-2940

112 Building
 Automobile Dealers Assn ΔAD2-4455
 Ins Trust Co of North Dakota Automobile & Implt Dealers ΔAD2-4455
 North Dakota Implt Dealers Assn ΔAD2-4455

Rooms:
 202 Wasche Agrl Serv ΔAD2-6376
 204 Dakota Bankers Trust Co
 206 Peterson Glenn & Associates ins ΔAD2-2453
 Crown Life Ins Co ΔAD2-2453
 Warner Harold Ins ΔAD2-2453

115 Ziner Mtr Co repr ΔAD2-1231
 119 Ziner P Quentin ΔAD2-0610
 123 Maki Wm S Chiropractor ΔAD5-8518
 Aalgaard Truman T ΔAD2-2033

124 Lincoln McCallum Co food brokers ΔAD2-1226
 Manchester Supreme Bakers ΔAD5-4478
 J W Nye Realty real estate ΔAD5-4267

2d av Intersects
CMSLP&P crosses
 201 Neils J Lumber Co ΔAD2-0212
 Builders Service Inc ΔAD2-0044
 211 Crane-Johnson Co Inc lbr ΔAD2-4453 and ΔAD5-8212
 215 Vic's Super Valu gro ΔAD5-0551
 216 Bossart Jacob @ ΔAD2-6650

3d av Intersects

302 Production Credit Assn loans ΔAD2-7112
 308 Tortilla Products Co ΔAD2-7734
 310 Donegan's 13th Street Barber Shop ΔAD2-0395
 rear Domigan's 13th Street Beauty Shop ΔAD2-0395

312 Green Mill Cafe ΔAD2-9629
 314 Northside Dairy Queen ΔAD2-4653
 315 Wilson Woodrow School ΔAD5-6236
 324 Smith's Cities Serv gas sta ΔAD5-6911

4th av Intersects
 405 Vacant
 411 Hall J Jack @ ΔAD2-3079
 412 Lils Diner ΔAD2-9114
 415 Arth Wm @ ΔAD2-1183
 416 Vacant
 417 Bassett Leroy A @ ΔAD2-3104
 420 A Sleson Adolph @ ΔAD2-3701
 421 Waterbury Furnace C ΔAD2-5079
 422 Nogowski Luella E Mrs @ ΔAD5-1697

5th av Intersects

501 Regan Bakeries Inc ΔAD5-5595

GNYR crosses
 6th av Intersects
 7th av Intersects
 cor Shoppers Corner dept store ΔAD5-3000
 Shopper's Corner Luncheonette ΔAD2-9891

701 Vacant
 702 Thirteenth Street Phillips "66" Service gas sta ΔAD2-0082

705 Gullickson Bertie Mrs @ ΔAD5-9545
 Handi Pak beer ΔAD5-9545
 Sweeney's Cleaners (sub sta) ΔAD5-9545

707 Nelson Lyle A ΔAD5-8429
 Bell Linda ΔAD5-6178
 709 Svedjan Ralph I @ ΔAD2-0707
 Brandrud Avis J Mrs
 713 Lacher Karl ΔAD2-1591
 717 Moe Hans R @ ΔAD2-2190
 720 Rudy's Distr Serv food brokers ΔAD5-6011
 Peterson Rudy E @ ΔAD5-6011

PETERSON MAYFLOWER
TRANSFER AND STORAGE
 1405 - 8th Av. N. FARGO, N.D. TEL. ADams 5-3136

FARGO DIRECTORY OF HOUSEHOLDERS (1961) 155

UNIVERSITY DR N-Contd
 721 Christoffer Ervin F ΔAD2-7024
 722 Under Coustn
 727 Johnson DuWayne L ΔAD2-8657
 729 Anderson Milton H ΔAD5-0071
 733 Busby Helen M @ ΔAD2-0607
 734 Ebjornson Oil Co gas sta ΔAD2-9847
 737 Johnson Axel M @ ΔAD5-8672
 739 Rourke Fazel J ΔAD5-2129

rear Vacant

8th av Intersects
 800 Larson Sadie C Mrs ΔAD2-5721
 804 Oliver Mabel ΔAD5-8901
 805 Thirteenth Street Service gas sta ΔAD2-0220
 808 Sannes Gerald D ΔAD5-6292
 810 Boyle Jennie C Mrs @ ΔAD5-9358
 813 Fargo Milk Market No 2 gro Lathrop Gerald

817 Pritchard John C @ ΔAD2-2287
 818 Olson Myrel I @ ΔAD2-2246
 819 Berg Ralph M @ ΔAD2-1131
 820 Bohner Chas F @ ΔAD2-4839
 821 Johnson Frederic @ ΔAD2-7397
 822 Larson Garhnhart F @ ΔAD2-1329
 823 Kruger Dena F Mrs @ ΔAD2-1406
 824 Classon Mae @ ΔAD2-4097
 824 Merrick Shirley A ΔAD5-7641

8th av Intersects
 901 Jones Rose L @ ΔAD5-9540
 902 Nelson Nels H @ ΔAD5-8917
 905 Pannebaker Ethel C Mrs @ ΔAD5-8995
 908 Peterson Eta B Mrs @ ΔAD5-8422
 909 Smart Kermit H @ ΔAD5-4889
 bsmt Woods Mark H ΔAD2-1501
 910 Rinehardt Howard J ΔAD2-6226
 915 Smith Robt W @ ΔAD2-1266
 919 Bassett Donald R @ ΔAD2-1510
 921 Krueger Wilfred L @ ΔAD5-7992
 922 Reitan C Irvin @ ΔAD5-5694
 923 Meeg Julius T @ ΔAD5-7088
 Sund Bjorn ΔAD2-1958

924 Moeller Gunnar V @ ΔAD2-4356

10th av Intersects
 1002 Wateland Wayne V ΔAD2-5256
 1005 Thompson Victor J ΔAD5-2448
 1006 Kauffman Ena Mrs @ ΔAD5-6846
 1007 Rasmussen Richd A @ ΔAD5-2884
 1010 Kauffman Chas L @ ΔAD5-8898
 1011 Handegard Wallace R @ ΔAD5-1086
 1013 Vacant
 1014 Nelson Leonard A ΔAD5-4772
 1015 Burfening Russell P @ ΔAD5-8532
 1020 Nelson Bruce C @ ΔAD2-7010
 Hillstad Patricia

1023 Wolf Robt L @ ΔAD2-7801
 1025 Warner Harry H @ ΔAD5-8307
 1026 Stregre Wayne G @ ΔAD2-2891
 1027 Hudson Wm J @ ΔAD2-0046
 1028 Johnson Marshall B @ ΔAD2-8749
 1030 Heurich August @ ΔAD2-6004
 1031 Knutson Russell H @ ΔAD5-7697
 1034 Schlager Jos @ ΔAD5-5898
 1035 Skarstad Alf ΔAD5-8259
 1040 Hoffer Theo W @ ΔAD5-7960
 1042 Buckley Wm N @ ΔAD5-2331

11th av Intersects
 1102 Demmon Rose Mrs @ ΔAD5-2395

1104 Apartments
 1 Navitrial Wilbert
 2 Baumgartner Alvin ΔAD2-0841
 3 Cmedth Robt
 4 Sureshammer Howard
 5 Gall Alfred G ΔAD5-8344

Street continued
 1113 Thompson Daphne Mrs @ ΔAD5-2477

1114 Kary Edw J ΔAD5-1905
 Lynn Thos ΔAD5-0325

1117 Hoyde LeRoy B @ ΔAD2-4612
 1118 Bergland Carl A @ ΔAD5-8621
 1118 1/2 Peterson Harvey A ΔAD2-1736
 1119 Vacant
 1122 Vogt Anthony J ΔAD2-8627
 Teschendorf Robt E ΔAD5-1551
 1126 Smith Irvin W @ ΔAD2-1538
 1129 Mohr F Wm jr @ ΔAD5-7625
 Budewig F Caroline ΔAD5-5471
 Torgerson Frances L ΔAD2-2651
 1130 Jones Chas P @ ΔAD5-1535
 1131 Priewe Augusta M @ ΔAD5-5952
 1134 McCashin John C ΔAD2-1709
 VanHook F Richd @ ΔAD5-9238
 1139 Berger Tony J ΔAD5-3783

12th av Intersects
 1141 St Paul's Chapel ΔAD5-0142
 Durkin Wm J Rev ΔAD5-0142

1200 Vacant
 1201 Williams Self Service Drive Inn restr ΔAD5-0321
 1211 A-C Hasty Tasty Drive Inn restr ΔAD2-9919
 Skoglund Laundry ΔAD2-4219
 1241 Fargo Sch of Religious Educ ΔAD5-4627
 1257 Roach Corwin C Rev ΔAD5-0000
 1259 Gamma Phi Beta Sorority ΔAD2-0124
 1261 Kappa Delta Sorority ΔAD2-6371
 1262 Alba Bales House laby ΔAD5-7411

13th av Intersects
 1303 Alpha Gamma Rho Fraternity ΔAD2-3158
 1307 Theta Chi Fraternity ΔAD2-2875
 1311 Walker James ΔAD2-4993
 Richards Geraldine ΔAD2-1767
 1313 Bertson Byron J
 Ellen's Beauty Shop ΔAD2-5145
 Royer Estes C @ ΔAD2-5145
 Herman Allen ΔAD2-4260
 1315 Parsons Jesse L @ ΔAD2-7928
 1335 Bergo Gordon @ ΔAD5-9609
 bsmt Brusven Merlyn A ΔAD2-6408
 1343 Kappa Psi Fraternity ΔAD2-2994
 1349 Oster Donovan D @ ΔAD2-3573
 1353 Bertsch Michl T ΔAD2-3632
 Stock Louise Mrs ΔAD2-6768

1357 Hall Vivian
 1367 Nelson Apts

Apartments:
 1 Cavanaugh Gladys Mrs ΔAD2-8179
 2 Nelson John W @ ΔAD5-6363
 3 Milholland Joseph C ΔAD2-5647
 4 Handell Obert L ΔAD2-1517
 5 Vacant
 6 Lybeck Douglas ΔAD5-2513
 7 Vacant

14th av Intersects
 1407 Hawn Merle C @ vet ΔAD5-8529
 1409 Glasrud Henry A @ ΔAD5-8252
 1411 Benser Earl W @ ΔAD2-6938
 1421 Strom John D Rev ΔAD2-8303
 1425 Bolin Donald W @ ΔAD2-3546
 1433 Olmscheid Ralph L @ ΔAD5-1431
 1437 DeAlton Ernest L @ ΔAD5-7662
 1445 Sharpe Wm B @ ΔAD5-2720
 1446 Hosted Edw G @ ΔAD5-6762
 1453 Rockwood Byron J @ ΔAD2-5263
 1455 Covert Oscar @ ΔAD2-1684
 1457 Loberg Edw S @ ΔAD2-1341
 1459 Aadland Clarence F ΔAD2-4885
 1461 North Star Gro ΔAD2-9632
 Keidel Jas J ΔAD2-7063

OSCAR H. KJORLIE CO.
 FUEL OIL — COAL — COKE • FEED — BABY CHICKS — SEED
 FARM EQUIPMENT and SUPPLIES

95 MAIN AV., FARGO, N. D. PHONE AD 5-6407

WHO OWES YOU?
 We collect anywhere-We pay promptly! Send in your bills-We get you the money!
THE SERVICE COMPANY
 The Oldest Collection Agency in the Northwest
 R. P. BURFENING, Mgr. - Collections and Adjustments
 616 Black Bldg. Phone 5-6683 Fargo

(1956) R. L. POLK & CO.'S

- TERRACE N—Contd**
 92 Rerick Richd L @
 94 Meissner Fritz @
 2-1614
 Beischer Emma Mrs
 98 Wilson Cyril P @
 5-5871
 100 Fossum Jens E Rev @
 5-8267
 103 Jerstad Marie Mrs @
 2-1418
 105 Sale Geo F @ 2-3096
 109 Mayer Jas A @ 5-8004
 115 Petersen Chas A
 2-0722
 124 Larson Clarence A
 5-4742
 137 Oak Grove Lutheran
 High Sch
 138 Andress Jas W 2-4073

42

- TERRACE S—From Elm east to Maple, ½ blk north of 6th av N**
 1 Blilie Inga Mrs @
 2-5453
 4 Christianson Walter T @
 2-7949
 Christianson Landscape Serv 5-2742
 7 Johnson Martin N @
 2-3909
 8 Hillesland Dick E @
 2-3854
 9½ Fargo Floral Co greenhouse
 12 Wetzstein Rose Mrs @
 5-5981
 16 Rott Glen W @ 5-7183
 16½ Donahue Ray V
 5-9711
 17 Nelson Orville R
 2-5311
 Olson Laura Mrs
 18 Larson Fred F @
 5-6281
 23 Ysteboe Hazel Mrs @
 2-0013
 24 Ohnstad Emil J @
 26 Zoost Henry M @
 2-7020
 27 Moir David R @
 2-7968
 Sorenson Wm 5-1689
 bsmt Vacant
 28 Briggs Francis W @
 2-1592
 30 Houghland Hans E Rev @
 2-6111

- 31 Shobe Westley 2-1770
 Narveson Henry @
 2-4531
 Hoggarth Edw C
 2-4531
 33 Vacant
 34 Hoppe-Ida A @ 5-8057
 35 Prough Douglas 2-4062
 36 Grant John H @ 5-8053
 37 Witcik Harry M
 5-5429
 40 Henry Wm @ 5-6906
 41 Anderson John H
 5-9734
 44 Lobsinger Wm G @
 5-9288
 45 Grover Clifford B @
 2-2965
 49 Brekke Ole M @
 2-1151
 50 Hegdal Anfin @ plstr
 5-7979
 Paulson Robt J 2-7337
 52 Nelson Nels R @
 5-4826
 53 Ohnstad Melvin R @
 5-8496
 60 Freeman Leigh A @
 5-7093
 62 Kjelstrom Orpha B
 Mrs @ 5-8550

- 63 LeChateau Apts**
Apartments:
 (A) Burman Floyd V
 1 Sinek Chas @
 2 Vacant
 3 Thompson Sigvald
 2-6274
 4 Sorlie Richd E 5-9477
 5 Bagus Helen M 5-7810
 6 Jerken Linda B
 7 Pacy Jas S

- Street continued**
 64½ Jones Richd
 65 Sanborn Roy M @
 5-5793
 Sanborn Elec Serv
 5-5793
 70 Germaine Aloysius E @
 5-6166
 73 Warman Phillip P @
 5-7193
Short begins
 75 Mulholland Hazel Mrs @
 2-0470
 76 Moe Curtis M 2-6771
 79 Iken Fred H @ 2-1035
 80 Reigstad Amund @
 2-4957

TRI-STATE COLLECTION SERVICE

LICENSED BONDED COLLECTORS
 RETAIL—WHOLESALE—PROFESSIONAL

614½ Center

Tel. 3-2401

FARGO DIRECTORY OF HOUSEHOLDERS (1956)

TERRACE S—Contd

- 83 Peterson Milton H @
 2-4361
 84 Rensvold Maynard W @
 87 Carlson Evald @ 2-5270
 93 Viets Clair H 5-7609
 Doyle Morris P 2-8409
 94 No return
 95 Erdahl Ralph H @
 2-3856
 96 Oak Grove Boys Dormi-
 tory 2-4831
 99 Dahl Nerving T @
 5-5051
 125 Stenson Clayton @
 2-1826
 Danielson Aaron 2-1375
 bsmt Vacant
 129 Bervig Osmund J @
 5-4558
 bsmt Vacant
 135 Robbins Jacob J @
 5-7289
 139 Stephens Howard J @
 5-5401
 Stephens Vernon S
 end Oak Grove Park

112

- WEST AVENUE (South West Fargo)—From 242 Sheyenne west**
 218 Johnson Wallace @
 219 Samuelson Ins & Real
 Est 2-9650
 Samuelson Ernest L @
 2-9650
 224 Thies Henry A @
 2-9786
 225 Monson Raymond L
 2-9868
 230 Olson Thorson @
 2-9365
 236 Kriewald Lloyd L @
 242 Byrne Clarence B @
 2-9824

114

- WEST FARGO—A village 5 miles west of Fargo Court House**
 — Alquist Henry E
 2-9744
 — Armour & Co meat
 pkrs 5-5386
 — Berlin Wilfred L
 2-9457
 — Blakely Cattle Co
 2-9707
 — Brown Leonard W
 2-9363

- Cavegn Geo J 2-9435
 — Ebsen H Lee 2-9615
 — Erickson Cattle Co
 2-9791
 — Exchange Bldg
Rooms:
 100 Dakota Illinois Cattle
 Co 2-9641
 101 Stockyards Cafe 2-9383
 106 Tri-State Cattle Co
 2-9627
 108 Swift & Co livestock
 buyers 2-9308
 109 McNulty Cattle Co
 2-9350
 Beck E B & Co 2-9358
 110 Bjornson & Bjornson
 vets 2-9370
 Bair Sheep Co of Fargo
 2-9688
 111 Great Northern Ry
 livestock ofc
 2-9347
 112 Miners Mkt Cattle Co
 2-9285
 Hablas Livestock Co
 2-9285
 200 Ellingson Sig & Co
 livestock dlrs
 2-9288
 205-06 Wilson & Co live-
 stock dlrs
 Central Livestock Assn
 Inc 2-9262-
 2-9205
 Central Live Stock
 Order Buying Co
 2-9262-2-9205
 207 Market Bur Union Stock-
 yards 2-9248
 208-10 McDonald Live Stock
 Comn Co 2-9206
 211 Northern Pacific Ry Co
 livestock agt ofc
 2-9241
 212 Liebmann Pkg Co live-
 stock dlrs 2-9624
 213 Hartford Fire Ins Co
 (livestock dept)
 2-9330
 300-01 Farmers Union
 Marketing Assn
 2-9295
 305 Dakota Livestock Comn
 Co 2-9223
 Cartwright & Foxley
 livestock 2-9333
 308 Montgomery & Sons
 livestock dlrs
 2-9371

U
S
A
P
E
T
H
E
A
L
P
H
E
T
I
C
A
L
S
E
C
T
I
O
N
T
O
G
E
T
C
O
M
P
L
E
T
E
I
N
F
O
R
M
A
T
I
O
N
O
N
A
P
E
R
S
O
R
F
I
R
M

217 4th Av. N.

T. F. POWERS
 CONSTRUCTION CO.
 "GENERAL CONTRACTORS"

Tel. 2-4414

ED. WARLING
 General Contractor

TEL. 3-0380

TEL. 3-0380

MEL TOUSSAINT AGENCY

FOR EVERY INSURANCE NEED
 A. F. "HANK" TOUSSAINT, Mgr. Fire & Casualty Division
 207 Merchants Bank Bldg. Phone 5100

(1951) R. L. POLK & CO.'S

TERRACE N--Contd
 124Linn Theo *
 154Otteson Armond R *
 162Dobervich E R *
 174Berrell Russell E *
 184Hennings Henry *
 214Moffitt Harold W *
 4Hinton Floyd E *
 4Hinton Frank F & Sons pntrs
 244Leverson Tilford M *
 254Seastrand Arth O *
 264Steinweg Helmut *
 294Swanick Wilmet C *
 334Benson Elvin B *
 374Kavanaugh Jos J

†N River rd begins

404Brunelle Emilien J *
 424Abbey Esther V Mrs
 434Brunskill Fred S *
 444Martin Wilbur D
 464Westlund Goodwin T *
 474Haberstad Emma Mrs *
 514Turner Bertine Mrs *
 574Idso Percy
 594Sexton Elbe F

4Nelson Elmer A

604Smith Jasper E *
 614Janney Lester P *
 624Brenden Orville A *
 644Bernhoft Otto L *
 654Lewis Wilmot M *
 664Mahar Ray L
 684DeWitt Harry B *
 4Skretvedt Spencer L
 694Peterson John A *
 704Ostby Melvin P *

†Short ends

924Bultman Paul M *
 944Meissner Fritz L *
 984Brendemuhl Geo W *
 1004Fossum Jens E *
 1034Jerstad Edw C *
 1054Sale Geo F
 1094Greene Willard E
 1154Forrest Harvy W *
 124Larson Clarence A
 1254Oak Grove Seminary
 1384Einess Calmer A
 4Hermunsilie Arnold L

TERRACE S--From Elm east to
 Maple, 1/2 block north of 6th av N
 14Blilie Inga Mrs *
 44Christianson Walter T * land-
 scape gdnr
 74Johnson Martin N *

84Hanson Martin W *
 9-154Fargo Floral Co (greenhse)
 124Wetzstein Rose Mrs
 164Rott Glen W
 161/24Aarhus Harold P
 174Smith Kermin T *
 171/24Johnson Ardyce
 184Larson Fred F

Kvant Alvin R

234Ysteboe Hazel Mrs *
 24 Ohnstad Emil J *
 264Zoost Henry M *
 274Wendt Ernest E * contr
 284Briggs Francis W
 304Houghland Hans E Rev *
 334Cullen Vernon J
 344Hoppe Ida A *

354Jones Jesse J *

Ideal Heating Service

bsmt4Wilkins Wilfred
 364Grant John H *
 414Nelson Nels R *
 444Lobsinger Wm G
 454Grover Clifford B *
 494Brekke Ole M *
 504Hegdal Anfin *

4Aarhus Guilford E

bsmt4Schutz James N
 524Lodoo Clayton A
 534Ohnstad Melvin J *
 604Freeman Leigh A
 624Kjelstrom Orpha Mrs *
 63 LeChateau Apartments

Apartments:

14Butts Harold F
 24Kern Carl R jr
 34Thompson Sigvald
 44Jaehning David G
 54Sanderson Geo R
 64Anderson Herbert C

Street continued

644Peterson Edw N *
 641/24Holmes Morris P
 654Sanborn Roy M * contr
 704Germaine A E
 734Taylor S Cedric Rev
 †Short begins

754Mulholland Robt R *
 Brown Fred E
 rear Kuhlman Leo
 Saundral Edgar
 764Anderson Chas
 794Iken Fred H *
 80 Vacant
 834Roswick Nels M
 4Barnes Wm E
 844Rensvold Maynard W *

WHITE DRUG COMPANY

The Rexall Store
 PRESCRIPTIONS—MAGAZINES—KODAKS
 TOILET ARTICLES—STATIONERY—SUNDRIES
 23-25 Broadway Fargo, N. D. Phone 6879

K
S
J
B

6 0 0
On Your Dial

Your
CBS
Station

FARGO
and
JAMESTOWN



USE

BULL'S EYE
CITY CLUB

"Tops In
Any Town"

SUDA
Sales Co.

315 FRONT
DIAL
2-0238



Nokken & Ryan Motors

DESOTO - PLYMOUTH DISTRIBUTORS
 GENERAL GARAGE WORK

315 1st Av. N.

Phone 7535



FARGO DIRECTORY OF HOUSEHOLDERS (1951)

TERRACE S--Contd

874Beyer Chas J *
 Haakenson Selmer K
 934Viets Clair H *
 944Olson Herman S
 954Johnson Palmer C
 96 Oak Grove Seminary boy's
 dorm
 1254Stenson Clayton *
 1294Bervig Osmund J *
 4Christiansen Harold
 1354Robbins Jacob J *
 1394Stephens Howard J *
 e end Oak Grove Park

SOUTHWEST FARGO--A village 5
 miles west of Fargo Court House on
 U S Highway 10

--- Aalgaard Thoralf *
 --- Abel Wm *
 --- Akre J P
 --- Albrecht Service gas sta
 --- Anderson Vernon *
 --- Anderson Floyd A *
 --- Anderson Wm *
 --- Anderson Wm O *
 --- Arzi Gustav *
 --- Bartel Lawrence *
 --- Bartholomew Lester *
 --- Bembo Lillian
 --- Berg Floyd R
 --- Berger Lief Earling *
 --- Beyer Alvin
 --- Bjornsen Sid *
 --- Blasl Joseph J *
 --- Blessed Sacrament Church *
 --- Boyer Frank *
 --- Braaten Theo
 --- Brecker Delbert
 --- Brekke Anton J *
 --- Brekke Bros gro
 --- Brekke Donald *
 --- Brekke Ole J *
 --- Brown Wm *
 --- Brugger Lyle E
 --- Burner Milton *
 --- Chesley Cash Lbr Yds Inc
 --- Christl Clarence E *
 --- Clark Wilfred *
 --- Clemenson Augusta
 --- Cockrill Leon *
 --- Colby Kenneth *
 --- Community Presby Ch
 --- Collins Glenn *
 --- Coyne Randall
 --- Crooks Archie *

--- Dahle Jeffrey M *
 --- Dakota Lbr & Equip Co *
 --- Davis John *
 --- Dobler Geo *
 --- Dobosh Michl *
 --- Dock Clarence O *
 --- Donahue Jos P *
 --- Dopp Geo E
 --- Drenth Clarence *
 --- Durgiss Joseph *
 --- Eden Rose Mrs
 --- Edstrom Lester A *
 --- Eissner Ernest *
 --- Ellengson Clifford *
 --- Elling Martin *
 --- Enger Drug *
 --- Ernst Jake
 --- Evans Elmer *
 --- Evendus Glenn *
 --- Faith Lutheran Church
 --- Fargo Packing House * meat
 packers
 --- Farm & Home Lumber Co *
 --- Farmers Supply Co grain
 boxes
 --- Farrell Joe M *
 --- Ferch Calvin J *
 --- Flick Perl S *
 --- Foley Herbert M *
 --- Fradet Fish Co
 --- Franke John
 --- Freise Adolph *
 --- Fronke Clyde *
 --- Fuxa Eliz
 --- Gene's Hiway Cafe
 --- Gladys' Beauty Shop
 --- Glur Carl
 --- Goldade John *
 --- Goldade Willie
 --- Gonrowski Henry *
 --- Graff Irving *
 --- Gregor Louis H *
 --- Gregory L R *
 --- Greyhound Bus Sta *
 --- Gross Abner *
 --- Haar Herbert
 --- Haas Danl
 --- Haefner Gordon *
 --- Haberlech Louis *
 --- Hahn Arth *
 --- Hallwachs Wm
 --- Hanson Clarence W *
 --- Hanson Edw W *
 --- Hanson Fremont C *
 --- Hanson Nels C *
 --- Hanson Theron E *
 --- Hanson Terry *

Crane - Johnson Co., Inc.

Lumber — Insulation — Fuel — Hardware — Paints — Roofing

311 N. 13th St.

Fargo, N. D.

Tel. 4503

Every modern banking service
 We solicit your account

MEMBER FEDERAL DEPOSIT INSURANCE CORPORATION

Checking Accounts
 Savings Accounts

Commercial Loans
 Safe Deposit Boxes

FIRST NATIONAL BANK -- MOORHEAD, MINNESOTA

Chesley FUEL OIL - COAL
LUMBER & COAL CO.
 BUILDING MATERIAL
 Dial 4461

"Serving the Community For Over 65 Years"

(1945) R. L. POLK & CO.'S

- ROBERTS—Contd**
 Bowers Apts—Contd
 3-4 Mattson Florence
 5-6 Wiig Arth E
 7-8 Johnson Alice
 10 Bordsen Chas E
 11 Herberg Custer E
 12 Skalstad Alma A
 14 Johnson Hilda J
 16 Schumacher Ellen B Mrs
 19 Haugan Hjalmer E
 20 Fredericks Morris P

Street continued

- 26 Gardner Hotel
 Bonney Beauty Shop
 Cass County Medical Assn
 Democratic State Committee
 Gate City Realty Co
 Berg Julius T barber
 McCarty Della public sten
 Powers Brothers Hotel Co
 Quota Club
 Rotary Club
 63 Skarda Edw J tailor
 65 Vacant

1st av intersects

- Commercial Casualty Ins Co
 Continental Casualty Co
 107 Dawson Insurance Agency
 Ellis Robt ins agt
 Fort Dodge Laboratories Inc
 veterinarian supplies
 Hanover Fire Ins Co
 National Fire Ins Co
 Northern Assurance Co
 Norwich Union Fire Ins Co

107 1/2 Apartments

- 1-2 Lee Oswald K
 3 Pierce Mabel H Mrs
 4 Powell B Paul

Street continued

- 109-15 Reinhard Bros Inc auto
 supplies

112-14 A O U W Building and Hall

- (Old)
 bsmt Fargo Plating Co
 Interstate Business College

115 1/2 Apartments

- 1 Danielson Oscar
 2 Fortune Jas T
 3 Burgess Hubert H
 4 Sjonsby Clarence
 5 Anderson Wilbur N

Street continued

- 116 Sornsin M M Co plmbrs
 117 Hjortland J M Dr chiropractor
 122 Schum Ed Pontiac Co autos
 123 Hotel Garver
 Hotel Graver Coffee Shop
 124 Fargo Business College
 Modern Woodmen of America

2d av intersects

- 202 Uptown Texaco Service Station
 214 Haggart Construction Co
 municipal contrs
 Haggart G W & Co genl contrs

- 214 1/2 Foltz Clara K Mrs
 Schoeler Allan
 217 McNelis Edith Mrs
 219 Meath Peter J
 220 Vacant
 221 Berg Henry O
 223 Perce Saml Y
 224 Alm Lillian R Mrs
 Bassett Anna E Mrs
 225 Lee Josephine B
 227 Sather Emil J
 229 Dougan Archie P

3d av intersects

- 303 **Herald Building**
 Dakota Photo Engraving Co
 Lindberg John whol automo-
 tive elec equip
 VanRo Mfr Co radio acces-
 sories mfrs
 Wal-Co Products Co Inc can-
 vas mfrs

Apartments:

- 1 Frigstad Clara
 2 Beaton John L
 2 1/2 Dobrin Emma M Mrs
 3 Johnson Clarence W
 4 Vosburgh Ella C Mrs
 4 1/2 Thompson Robt E
 5 Severson Evelyn
 5 1/2 Peterson Grace piano tchr
 6 Vacant
 7 Shallen Wm J
 8 Vacant
 9 Eherberg Charlotte Mrs
 10 Perl Marguerite E

Street continued

- 304 Qlsen John M filling sta
 305 Vacant
 307 Livengood Erma Mrs used furn

307 1/2 Apartments

Apartments:

- 201 Windom Muriel S Mrs
 202 Kelley Geo R
 203 Myers Hazel Mrs
 204 Smith Margery E
 205 Erwin Amos J
 301 Erickson Jone
 302 Botz Harriet M Mrs
 303 Hylland Clarence O
 304 McFadyen Mary Mrs
 305 Nerdahlen Helene

Street continued

- 309 Smith Follert & Crowl whol
 dry gds
 310 Holmes Chas R @
 315-21 Alford Farm Implements
 318 Brick Michl J @
 323 Berg John J
 324 Moore E F & Son Funeral
 Home

4th av intersects

- 400 Hanson O J Funeral Home
 407 Ilgen Clarence J
 Sanders Carroll E
 408 Leahy Emma Mrs
 Roshau Alva H Mrs

BUILDING SPECIALTIES CO.

Dealers and Contractors in all Types of
 Building Maintenance

701 CENTER AVE. MOORHEAD, MINN. PHONE 3-1875

KNIGHT PRINTING CO.
Phone 7359

FARGO DIRECTORY OF HOUSEHOLDERS (1945)

- ROBERTS—Contd**
 409 Sherva Carl
 Espvevoll Thos
 410 Hauff Reynold
 411 Helgeson Nels
 412 Siffko Wm A
 414 Grest Alf G
 Marsh Alf T
 418 Millette Geo J
 420 City Scales No 2

**GNRy crosses
 5th av intersects**

- 506 Morrell John & Co whol meats
 510 Dunavold Ole
 Iverson Ole
 McNeely Ellen B Mrs
 512 Hanson Knute
 Revliand Agnes Mrs
 514 Weddell Motor Co
 515 Frank's Garage
 516 Vacant
 521 Dakota Automatic Tel Co
 Lutosky Jos

6th av intersects

- SHORT—From S Terrace north to
 N Terrace, 1 east of N 1st**
 101 Amundson Petra Mrs

- SINCLAIR ROAD—From 2d south
 to 15th, 4 east of Roberts**

- TERRACE N — From Elm east to
 Maple, one-half block north of
 7th av**

- 2 Wardwell Donovan J
 3 Rohs Jacob F @
 5 Olson Gunnar J @
 6 Eames Horace
 9 Voracek Frances M Mrs @
 12 Linn Theo @
 15 Otteson Armond R @
 16 Nelson C Walfred @
 17 Berrell Russell E @
 18 Hennings Henry @
 21 Henry Jos A
 24 Leverson Tilford M @
 25 Seastrand Arth O @
 26 Carlson Alf C @
 Westin Elmer A
 29 McGann Falker W
 33 Benson Elvin B @
 37 Kavanaugh Jos J
 40 Bond Arhite E
 42 Bergum Reuben @
 43 Hanson Henry T @
 44 Kuske Mary Mrs
 46 Mahum Olaf R @
 47 Vacant
 51 Turner Geo W
 57 Dahle Trygve F Rev
 59 Haugen Sina Mrs @
 Dahl Nerving T
 60 Smith Jasper E @
 61 Janney Lester P @
 64 Storey Frances Mrs @
 65 Lewis Wilmot M @
 66 Davenport C Herman @

- 69 Peterson John J @ carp contr
 70 Austad John J @ carp contr
 92 Cousin Louise W Mrs
 94 Meissner Fritz L @
 98 Beischer Jacob A
 98 Hanson Norton V @
 100 Fossum Jens E @
 103 Jerstad Edw C @
 105 Godfrey Fred J
 109 Renning Haftor @
 115 Hagle Vernice Mrs
 Martin Wilbur D

- 124 Quanbeck Thor H
 138 Vacant
 end Oak Grove Seminary

- TERRACE S — From Elm east to
 Maple, one-half block north of 6th
 av N**

- 1 Johnson Thor B
 Skognes Ole
 4 Christianson Walter T @ land-
 scape gdnr

- 7 Johnson Martin N @
 8 Berg Mollie @
 9-15 Fargo Floral Co (greenhse)
 12 Larsen Fredk F @
 17 Axen E Harold

- 18 Larsen Christine Mrs @
 23 Carvell Clayton M
 24 Ohnstad Emil J @
 26 Zoost Henry M @
 28 Brevig Osmund
 30 Houghland Hans E @
 33 Johnson Verner A
 Kjenstad Hebal A

- 34 Hoppe Augusta Mrs @
 35 Vollrath Armond J
 36 Grant John H @
 41 Nelson Nels R @
 44 Peterson Edw N @
 45 Newton Wm P
 49 Brekke Ole M
 50 Heggdahl Anfinn @
 Crabtree Jas

- 52 Nordquist Algot G @
 53 Quitschreiber John H @
 60 Freeman Leigh A
 62 Monson Wendell K
 63 Garske Fred T
 Thompson Peter

- Wiggs Iva D Mrs
 deCausmaeker Lucille A Mrs
 Hvidsten Lars O
 Johnson Gilbert C
 64 Peterson Anna Mrs @
 Steinweg Helmut H
 65 Edmiston Jas L
 70 Ramberg Emil A
 73 Running Walter F @
 75 Matzke Gustave L
 76 Anderson Chas
 80 Ohnstad Mons M @
 83 Barnstable Thos K
 84 Thompson Geo L
 87 Beyer Chas J @
 93 Vacant

Phone 5381 The Fargo Laundry Co.

Our Specialty
 Your Curtains and Finest Blankets

BROADWAY PHARMACY
 As You Want It When You Want It

Phones 7371 and 7372

**FLECK
 CHEVROLET
 BUICK
 CO.**

CHEVROLET -- BUICK

**KIEFFER
 CHEVROLET
 CO.**

FARGO. Dial 6441
 MOORHEAD. Dial 3-1861
 GOODYEAR TIRES



ED. SCHUM PONTIAC CO.

PONTIAC

Authorized Sales and Service

122 ROBERTS

TEL. 5160

(1945) R. L. POLK & CO.'S

TERRACE S.—Contd
95 Johnson Palmer C
125 Bierke Annesley A
128 Deakvne Norris
129 Mittag Monroe C
135 Nelson Bertha L Mrs
Rand David S
139 Stephens Howard J
end Oak Grove Park

1ST N—From GNRy north to 14th
av, 5 east of Broadway
7 Fargo Iron & Metal Co Inc
junk

5th av intersects
501 Hodges J Wray
509 Reed Glenn B
Vogel Wm C
Tompkins Chas H
Frankosky Jas O

510 Farekin Michl A
513 Scanlon Wm
514 Vacant
516 Fretland Selmer J
517 Romanick Harry W
521 Oberg Anna Mrs
Horne Jas A

6th av intersects
604 Knutson Olive M
Hemple Anna Mrs
612 Haugrud Henry M
615 Sivertson Alf I
616 McNair Arth W jr
620 Johnson Aaron

7th av intersects
701 Orben Hulda Mrs
703 Feste Jos K
705 Johnson Oscar F
706 Sande Manfred C
708 Rost Walter A
Finch Gail

716 Jones Carl E
718 Strandvold Oliver
720 Stromme Martvne
721 Hart Havill L
723 Paulson Anna M Mrs
Nunn Percy J

724 Engness Albin E
Larson Lewis G
725 Ward Chandler C
Ochsner Eug
728 Lein Peter E
729 Hushon Joe

730 Hermen Edw W
Kyborg Alvin C
732 Focter Harry A
733 York Erick E
734 Plann Simon L
739 Engness Cato B
740 Johnson Jennie Mrs

745 Coram Otto B
746 Lindblad Russell C
747 Erickson Edna Mrs
8th av intersects
802 Viek Ansel O
803 Pladsen Martin C
Green Lewis E

804 Thompson Margt Mrs
Dahl Burt
807 Hokanson Henry W
810 Spencer Benj F
Watterson Mary E Mrs
Renier Henry J

811 Johnson Christ J
813 Hoff Wm G
814 Nelson Carrie Mrs
817 Wilson Arth H
818 McLaren Herbert W
819 Tougas Roland S
Jacobs Henry C
822 Larson Agnes Mrs
823 Yule Geo C

9th av intersects
901 Anderson Carl W
Burr Goldie C Mrs
Auten Charlotte H Mrs
Williams Meredith F
Holmes Margt Mrs

902 Hermanson Arnold N
904 Nelson Burton E
905 Scherling Arvid R
Houston Edmund M
908 McLaughlin Christine Mrs
909 Nelson Leonard O
910 Carroll Robt D
915 Arp John T

9th av intersects
916 Bredeson Anton
920 Walgren Construction Co
bidg contrs
Wallgren Wm
925 Miller Ailce Mrs apiarist

10th av intersects
1001 Hedlund Albert N
1002 Larson Lars
Smith Alvin
1005 Harvey Chas E
1006 Gackle Geo H
1009 Waalen Theo
1010 Morrow Robt C
1013 Bottman Arth
1014 Olson Thea Mrs
1017 McCullagh Donald E

10th av intersects
1020 Spalding Deane B
1022 Bjorge Einar M
1023 Risman Arnold B
Gill Andrew G
1025 Aarand H Gerald
1026 Stene Oscar
1029 Nordhaug Inga O
1032 Rush M Jos
1035 Oliver Loren
1036 Hanish Edwin J
1037 Braeten Harvey L
1038 Anderson Henry O

10th av intersects
1042 Larson Edw J
1043 Slaperud Jos S
1045 Rogers Saml H
1050 Klette Alvin M

11th av intersects
1101 Cowman Jas H
1102 Stevenson Wm T
1105 Haedler Robt W



Broadway and Front St.
Dial 7331
Fargo, N. Dak.

FARGO DIRECTORY OF HOUSEHOLDERS (1945)

1ST N—Contd
1106 Peterson Gottfried
1109 Anderson Fred J
1110 Bruno Henry M
1112 Bowman Emil W
1113 Wold Reuben L
1117 Ratcliffe Eug A
1118 Black J Noel
1120 Hamry Kenneth R
1121 Burr Omer S
Boimeier June M
1125 Leraas Clarence J
1126 Nydahl Julia Mrs
Ramseth Raymond
1129 Burrell Wm H
1130 Peterson Edmund C
1133 Peet Roger M
1134 Swanson Lloyd E
1137 Eastman Don L
1138 Nelson Harlan H
1139 Hjortberg Fred C
1142 Palmer Paul W
1146 Aaestad Erwin L

12th intersects
1206 Bond Walter A
1210 Wallum Manley B
1214 Kalbfleisch Irl C
1218 Stainbrook Ervin L
1222 Greenshields Thos
1226 Garland Theo F
1234 Person Ingwald H
1238 Edblom Richd A
1242 Kern Stanley R
1250 Green Wilfred H

13th intersects
1202 Doll Everett L
1306 Eckerea Carle R
1310 Gregerson Raymond O
1314 Nielson Walter G
1341 Nelson Glen F
1345 Lunday John H

1ST S—From NPRy south to river
1st west of River
15-17 Vacant
Front intersects
1st av intersects

2d intersects
205-07 Johnson Auto Parts
209 Cardwell Jas E
211 Radcliffe Eleanor Mrs
213 Simonson Arth R
217 Thorson Louis auto repr
223 Central Hotel
Johnson Annie Mrs
Bahe Geo F

3d intersects
301 Morgan Creamery Co
302 Vacant
305 Stensrud Henry
307 Flamer Hotel
Rommerso Ole
308-12 United Electric Service Inc
auto accessories

310 Russell Fred
Alison Leland R
313 Berry Alleys bowling
315 Nokken & Ryan autos
4th intersects
402 Knodel Chris J fill sta
409 Northwestern Bell Tel Co
(business office)
American Telephone & Tele-
graph Co

416 Wasson Printing Co
Wasson Howard B
418 Aetna Ins Co
Cann Fire Girls (Red River
Valley Camp Fire Council)
Universal Card Co novelties
Hartford Fire Ins Co
New York Underwriters Ins Co
North British & Mercantile
Ins Co
Pennsylvania Fire Ins Co
Phoenix Ins Co
Springfield Fire & Marine Ins
Co

Standard Ins Co of New York
Apartments
3 Higness Hjalmer S
4 Flynn Russell C

Street continued
5th intersects
501-11 Masonic Temple
Grand Lodge of North Dakota
(AF&AM)
Scottish Rite Bodies (Southern
Jurisdiction) (AF&AM)
(office)

502-04 Chamber of Commerce
Bldg
Chamber of Commerce of
Fargo N D
Commercial Club
Community Chest
Community Welfare Assn of
Fargo
Directory Library
Fargo City Directory
US Service Organization

506 Auto Supply Co
Nelson Nyman dry clnr
508 Preston Wm H barber
510 Northwestern Beauty Supply
510 1/2 Gordon Hotel
Strand Bertha M Mrs
512 Kopelman's beauty shop
Savageau Antonio D barber
Weingarten Rose K

512 1/2 Kopelman Lena Mrs
Early John M
Nansel Roy
514 Brown Lyman B tailor
514 1/2 Knights of Pythias Hall
515 State Farm Insurance Cos
Overby L H Ins Agency
N D Motor Vehicle License
Dept

516 Helland's Music Shop
517 Wilcox Bros piano tuners

Fuel Oil
Coal
Coke
Feed
Flour
Seeds

O
S
C
A
R
H.
K
J
O
R
L
I
E
C
O.

PHONE
6 4 0 7

MURPHY FINANCE CO.

TIME - PAYMENT FINANCE
Contracts of All Types Purchased

Fargo, North Dakota

201 Merchants National Bank Building, 122 Broadway
Telephone 4451

INTERIOR LUMBER & FUEL CO.

DEPENDABLE FUEL AND BUILDING
MATERIALS - FUEL OIL

FARGO, DIAL 5579

DILWORTH, TEL. 2381

GUYER BROS.

Plumbing and Heating

TIMKEN OIL BURNERS

AIR CONDITIONING

912 3d Ave. N.

Fargo, N. D.

Tel. 6734

Chesley
LUMBER & COAL CO.

FUEL-OIL-COAL
BUILDING ESTIMATES
Dial 4461

(1940) R. L. POLK & CO.'S

- ROBERTS—Contd**
Riley Apartments—Contd
406 Berry Robt O
14½ **Bowers Apartments**
1-2 Hille Helmuth E
3-4 Vacant
5-8 Thompson Harry A
7 MacDonald Alma
10 Bordsen Chas E
11 Rondeau Oscar S
12 Skalstad Alma A
14 Gumb Laura M
16 Mecham John C
18 Voelpel Mary
20 Neim Geo C
Street continued
18 Vacant
26 Gardner Hotel
Bonney Beauty Shop
Democratic State Committee
Gate City Realty Co
Hanson Henry L barber
McCarty Delia public sten
Quota Club
63 Skarda Edw J tailor
65 Vacant
1st av intersects
107 Columbia Fire Underwriters
Commercial Casualty Ins Co
Continental Casualty Co
Dawson Insurance Agency
Gardner Frank C office
Hanover Fire Ins Co
National Fire Ins Co
Northern Assurance Co
Norwich Union Fire Ins Co
Wasson Printing Co
107½ Knudson Hannah Mrs
Lee Oswald K
109-13 Reinhard Bros Inc auto
supplies
112-14 A O W Building and Hall
(Old)
bsmt Fargo Plating Co
Hanna Clay & Lancaster Drs
phys
Interstate Business College
115 Y W C A Headquarters and
Club Rooms
Swensgaard Letter Shop
Swensgaard Printers
115½ Newcomb Marlon F and
Dorothy dancing academy
115½ **Apartments**
Apartments:
1 Dale Hannah drsmkr
2 Brownson Fannie E Mrs
3 Olsen Steph A
4 Newcomb Marion F
5 Skjonsby Clarence
Street continued
116 Sorstis M M Co plmbrs
117 Class John F Mineral Baths
Hjortland Jacob M

- 119 Graver Coffee Shop
122 Federal Garage
Smith H P trucks
124 Fargo Business College
2d av intersects
202 Uptown Texaco Service
204 Little Red Hen restr
213 Ihme Adolph H filling sta
214 Haggart Construction Co
municipal contrs
214½ Bell Danl F
Edwards Jean H M
Edwards Frances A M drsmkr
217 Courtemanche Anna Mrs
219 Meath Peter J
220 Thompson V E Mrs furn rms
Thompson Gillmer P
221 Perce Saml Y
223 Kaiser Otto A
224 Hicks Nellie A Mrs
Swanson Alf J
225 Hendrickson John S
227 Sleeper Jacob A
229 McCoskery Robt G
3d av intersects
303 **Herald Building**
Dakota Photo Engraving Co
Linberg John J elec contr
VanRo Mfg Co radio equip
Apartments:
1 McCrea Fred P
2 Schramm Ruth E
2½ Dobrzn Emma M Mrs
3 Nettum Anthon F
4 Vosburgh Ella C Mrs
5 Almqvist Ida A Mrs
6 Isensee G Lorne
7 Gallagher Leo E
8 Rydstrom H Geo.
9 McCawley Jas E
10 Olson John M
Street continued
304 Olsen John M filling sta
305 Comet Neon Sign Co
307 Livengood Erma Mrs used furn
Bartholmy Marie E
Erickson A Woodrow
Hanson Anna C Mrs
Hermanson Florence E
Kelley Geo R
Maser Clara Mrs
Simmons Lora S Mrs
309 Smith Pollett & Crowl whol
dry gds
310 Holmes Chas R ©
315-21 Motor Inn Inc autos
318 Moulton Emma F Mrs © furn
rms
323 Noonan John J
324 Moore E F Funeral Home
4th av intersects
400 Hanson O J Funeral Home
407 Carpenter Loman W
Carpenter Roy G

"Your Credit is Good At The Family"
FAMILY FINANCE CO.

TIME-PAYMENT FINANCE
205 Merchants National Bank Building, 122 Broadway
Telephone 4451 Fargo, North Dakota

Broadway Pharmacy
Phones 7371 & 7372
As You Want It When You Want It



Phone 7359 Knight Printing Co.
Dakota Mailing Bureau

FARGO DIRECTORY OF HOUSEHOLDERS (1940)

- ROBERTS—Contd**
Hanson Albert
Hanson Pauline Mrs
Olson Oluf G
Solum Oluf G
408 Gullickson L A Mrs furn rms
Gullickson R M
Leahy Emma Mrs
409 Cusey Cecil C
Espvevoll Thos
Farrell Jas
Johnson Petra O Mrs
410 Morud Leonard
411 Ostrum Olga Mrs
412 Sullivan Marge L Mrs
414 Ova Theo H Rev
Selstrom Roy E
418 Millette Geo J
420 City Scales No 2
GNRy crosses
5th av intersects
508 Morrell John & Co whol meats
510 Dunavold Ole
Iverson Ole
Johnson Carsten O
512 Bentley Fred
Strub Howland J
Zeman Jos F
514 Weddell Motor Co
515 Dahl Nerving T auto repr
516 Iverson Clarence H
Lahren C LeRoy
Miller Jack F
6th av intersects
525 Murray Geo J
Sundquist John C
SHORT—From S Terrace north to
N Terrace, 1 east of N 1st
101 Warren Wm W
SINCLAIR ROAD—From 2d south
to 15th, 4 east of Roberts
TERRACE N — From Elm east to
Maple, one-half block north of 7th
av
2 Jacobson Norvel L
3 Bjerken Emma Mrs
Johnson Helma
5 Langaard Ole J ©
6 Vacant
9 Voracek Frances M Mrs ©
12 Linn Theo ©
15 Otteson Armond R ©
16 Vacant
18 Daybuff Dale ©
Fristad Grant
Reid Richd J
24 Ethen Christopher B ©
Westin Elmer A
25 Seastrand Arth O ©
26 Carlson Alf C ©
29 Pate Augustus F
33 Phipps Ross W
37 Kavanaugh Jos J
40 Illgen Clarence J ©
42 Bolsjollie Septem M ©
43 Skaar Tobias O ©
44 Kuske Ralph R
46 Wharton Frank G
47 Odenbauch Theo H
51 Lunde Carl N
57 Verket John

- 59 Haugen Sina Mrs ©
Hemple Anna Mrs
60 Smith Jasper E ©
61 Janney Lester P ©
64 Storey Frances Mrs ©
65 Lewis Wilmot M ©
66 Davenport C Herman ©
Mahar Ray L
69 Peterson John J © carp contr
70 Austad John J © carp contr
92 Hinton Earl M
94 Taylor Clifford N
98 Blair Alma Mrs ©
100 Fossom Jens E ©
103 Jerstad Edw C ©
105 Sæther Ole
109 Anderson Chas ©
115 Holland Geo
Martin Wilbur
124 Quanbeck Thor H
138 Wendt Ernest D
e end Oak Grove Seminary
TERRACE S — From Elm east to
Maple, one-half block north of 6th
av N
1 Bray Kath J Mrs
4 Fulford Geo B
7 Johnson Martin N ©
8 Berg Mollie ©
9-15 Fargo Floral Co (greenhse)
12 Larsen Fredk F ©
17 Axen E Harold
18 Larsen Christine Mrs ©
23 Henderson Flora Mrs ©
24 Vacant
26 Zoost Henry M
28 Moug Caroline Mrs ©
Quam Martin
30 Houghland Hans E
33 Husemoen Oscar H
34 Hoppe Augusta Mrs ©
35 Vacant
36 Grant John H ©
41 Hageisten Elmar ©
44 Peterson Edw N
45 Phillips Gordon
49 Freeman Walter J
50 Vacant
52 Axen A Hilding
Iverson Iver M
53 Cline Omar K
Miholland Robt R
60 Freeman Leigh A
62 Fugere Wilfred J
63 Colahan Jas P
Dustrud Arnold R
Halvorson Albert
Hill Robt F
Hinesh Wm
Johnson Gilbert C
McCullough Alma Mrs
Quam Morris L
64 Peterson Anna Mrs ©
Hoddevik Matt
65 Dahlgren John E
Smith Henry L
70 Ramberg H Alf ©
73 Wainworth L A Mrs
75 Flaa Andrew
Fossom Gustave A
Young W Hugh
76 Maddock Walter A Rev
Olson Otto L

FLECK
CHEVROLET
BUICK CO.
FARGO, DIAL 9441
CHEVROLET — BUICK
GOODYEAR TIRES
KIEFER
CHEVROLET CO.
Moorhead, Dial 3-1861



DIXON LAUNDRY
and **ZORIC**
DRY CLEANING

307 Dial
Broadway 7321

(1940) R. L. POLK & CO.'S

TERRACE S—Contd
80 Ohnstad Mons M @
83 Kirk Lawrence H @
84 Vavra Thos E @
93 McLaren John H @
Cleveland Palmer A
95 Senger Gabriel J
125 Needham Melvin N @
Kelly Raymond R
129 Johnson Thor B @
135 Nelson Nathan J @
139 Stephens Harry H @
e end Oak Grove Park

**1ST N—From GNRy north to 14th
av, 5 east of Broadway**
7 Fargo Iron & Metal Co Junk
5th av intersects

501 Hodges J Wray @ housemover
509 Jones Harold R @
Olson Nels E
510 Farekian Michl A
513 Scanlon Wm @
514 Overby Frances Mrs @
516 Fretland Selmer J @
517 Romanick Harry W @
521 Oberg Anna Mrs @
Horne Jas A

6th av intersects
604 Brodigan Nicholas pntr
Brodigan Jas J
612 Haugrud Henry M @
615 Sullivan Minnie Mrs
616 Nelson Harlan H
620 Johnson Aaron @

7th av intersects
701 Orbom Hulda Mrs @
703 Nymon German
705 Johnson Oscar F @
706 Sande Manfred C
708 Rost Walter A
Russ Susan B Mrs

716 Orvedahl Harold G @
718 Kjesbo John O
720 Velline Chris O
721 Hart Havill L @
723 Nelson Edw @
Larson Raymond A

724 Engness Albin E @
Anderson Elmer M
725 Ward Chandler C @
Allison Leland
Nichol S Earl
728 Gruber Alf
Lien Bert

729 Gerdes Geo A
730 Beeson Ann E Mrs
Olson Hilda Mrs
732 Pull Albert N J
733 York Eric E
734 Plann Simon L @ gro
739 Horvick Ben @
740 Miller Angus W
Rockstad Clarence K

745 Comm Otto B
746 Alm Arth G
747 Erickson Edna Mrs @
8th av intersects

802 Brooks Peter
803 Pladson Martin C @
Rogers Melvin W
804 Thompson Maggie Mrs @
Hammes Chas H
807 Paine Carl T @
810 Spencer Benj F @
Nordlund Ole N
Rogers Lena Mrs
Rogers Mark W

811 Johnson Christ J @
813 Hoff Wm G @
814 Nelson Carrie Mrs @
Monsebroten Nels A
817 McCullagh Donald E
818 Kelly Raymond
Ondrush Geo V
819 Tougas Roland S @
Ramsland Olof

822 Larson Agnes Mrs @
823 Yule Geo C @
9th av intersects
901 Anderson Carl W
Burr Goldie C Mrs
Olson Laura Mrs
Thompson Paul J
902 Granner Oliver S
904 Haggard Harry C
905 Scherling Arvid R @
Chlsted Carl J

908 McLaughlin Christine Mrs @
909 Nelson Leonard O
910 Carroll Robt D
915 Arp John T @
Noland Carl
916 Bredeson Anton @
920 Wallgren Construction Co
bidg contrs
Wallgren Wm @

925 Miller Oscar F @ apiarist
10th av intersects
1001 Hedlund Albert N @
1002 Holmquist Aug C @
1005 Harvey Chas E
1006 Nydahl Louis N @
1009 Waalen Theo E @
1010 Barrows Lester L
1013 Lundstrom Elof A @
Robinson Perry L

1014 Olson Thea Mrs @
1020 Mathieu Walter J @
1022 Bjerne Einar M @
1023 Gran Aurilla Mrs
Rynning Lidvar
1025 Greenhouse Abr C
1026 Stene Oscar @
1029 Nordhaug Ellen A Mrs @
1032 Rush M Jos
1035 Vacant
1036 Aaker Oscar A

A. L. MOODY CO. DEPARTMENT STORE
"HEAD OF BROADWAY"
522-524 FRONT ST. FARGO, N. DAK.
DIAL 7331

FARGO DIRECTORY OF HOUSEHOLDERS (1940)

1ST N—Contd
1037 Kibler Edw
1038 Anderson Henry O @
1042 Larson Edw J
1043 Slaperud Jos S
1045 Rogers Saml H @
1050 Klette Alvin M
11th av intersects

1101 Farrell Jos P
1102 Stevenson Wm T @
1105 Hagen Arnold C @
1109 Rott Henry G
1110 Bruso Henry M
1112 Bowman Emil W @
1113 Knudson Gerald L
1117 Lunday John H @
1118 Ness Edw @
1120 Murphy Geo A @
1121 Burr Omer S @
1125 Leraas Clarence J @
1126 Nydahl Julia Mrs @
Lanning Clifford R

1129 Burrell Wm H @
1130 Peterson Edmund C @
1133 Peet Roger M
1137 Halley Jos E
1139 Lemna Harvey D
1142 Solsten Jas A @
1146 Nelson Emll @
Askew Harry N
12th to 14th avs intersect

**1ST S—From NPRy south to river,
1 west of River**
Front intersects
15 Jackson Dorothy J Mrs
17 Anderson Edw A
23 Clark E Thos
Littrel Robt
1st av intersects

**1ST AV N—From the river west to
limits**
40 Vacant
2d intersects
202 Cass County Implement Co
205-07 Johnson Auto Parts
209 Breese Martha C Mrs
Selberg Eliz Mrs
211 Thorpe Eug J
213 Smith Roy
Thain Arth G
217 Thorson Louis auto repr
Berg John L
223 Bahe Geo F Cereal Mill office
Central Hotel
Johnson Annie Mrs @
Bahe Geo F

3d intersects
301 Morgan Creamery Co
302 Baldwin Jas R filling sta
305 Stensrud Henry
307 Flamer Hotel
Rommismo Ole
308-12 United Electric Service Inc
auto accessories
310 Axen P Clarence
Bergeson Geo M
313 Berry's Bowling Alleys
Valley Motors Inc
315 Johnson Motor Service
4th intersects

402 Hendrickson Henry A filling
sta

409 Northwestern Bell Tel Co
(business office)
American Telephone & Tele-
graph Co
417 Northwestern Bell Tel Co
(genl office)
418 Aetna Ins Co
American Insurance (group)
Comris Wm H jr ins adjuster
Hartford Fire Ins Co
Koltis M Dixie Mrs dancing
tchr
New York Underwriters Ins Co
Northwestern Bell Tel Co (br)
Pennsylvania Fire Ins Co
Phoenix Ins Co
Prudential Ins Co
Springfield Fire & Marine Ins
Co
McCarthy Jos B
Shiels Henry
5th intersects

501-11 Masonic Temple
Grand Lodge of North Dakota
(AF&AM)
Scottish Rite Bodies (Southern
Jurisdiction) (AF&AM)
(office)
502-04 Chamber of Commerce Bldg
Chamber of Commerce of
Fargo N D
Cass County Medical Assn
Commercial Club
Community Chest
Community Welfare Assn of
Fargo
Cosmopolitan Club
Directory Library
Fargo City Directory
Klwanis Club
Lions Club
U S Bur of Investigation
(Civil Identification Dept)
N D State Fair Assn
N D Income Tax Office
N D Motor Vehicle License
Dept
Rotary Club
Works Progress Admin
(Recreation Dept)

506 Eight-Eight Auto Supply
Nelson Nyman dry clnr
508 Kyte L T barber
510 Northwestern Beauty Supply
510 1/2 Gordon Hotel
Kyte Louis T
512 Kopelman Lena Mrs beauty
shop
Savageau Antonio D barber
512 1/2 Stutsman Geo
514 Rydstrom Henry U tailor
514 1/2 Veterans Memorial Hall
Veterans of Foreign Wars
515 Hanson Neil P tailor
516 Chial Alt photog and coal
517 Elins Cafe
518 Jacobson Wm shoes
519 Davidson Berent H bicycle repr
Fargo Rubber Stamp Works
520 President Cafe restr
521 Donaldson Hotel
Russell Elmer N
U S Dept Custom collr

Fuel Oil
Coal
Coke
Feed
Flour
Seeds

O S C A R H.
K J O R L I E
C O.
PHONE
6 4 0 7

CARLISLE & BRISTOL
HARDWARE, PAINTS AND VARNISHES
ELECTRICAL APPLIANCES AND STOVES

Dial 5541

67 Broadway

INTERIOR LUMBER & FUEL CO.

DEPENDABLE FUEL AND BUILDING
MATERIALS — FUEL OIL

FARGO, DIAL 5579

DILWORTH, TEL. 2381

CENTRAL LUMBER CO.

Coal — Building Material

PHONE 243

122 N. P. AVENUE

506

(1934) R. L. POLK & CO.'S

ROBERTS—Contd

- 227 Vacant
- 229 Dobrinz Wm O
- 303 **Herald Building**
3d av intersects
Dakota Photo Engraving Co
Elliott & Co printers

Apartments:

- 1 MacDonald Alma
- 2 White Perry E
- 2½ Erickson Mabel
- 3 DeRosier Loramae
- 4 Grundahl Judith
- 5 Wendelbo Edw J
- 6 Hanson Rav S
- 7 Gillette Prudence
- 8 Bartholmy Marie E
- 9 Scott John E
- 10 Sethre Paul R

Street continued

- 305 Vacant
- 307 1st fl Vacant
Anderson Agnes
Erdel Adolph
Germer Irene
Guide The newspaper
Plott John M
Simmons Lora Mrs
Swanson Alice L
Thorson Mabel

- 309 Smith Follett & Crowl whol clo

- 310 Holmes Chas R
- 318 Gefroh Elsie Mrs furn rms
- 321 Roberts Street Garage
- 323 Kaiser Otto A
- 324 Buckstaff Co casket mfrs
Moore E F Funeral Home
Otis Elevator Co

4th av intersects

- 400 Hanson Funeral Home
- 403 Arneson Marie Mrs lodgings
Keney Clara Mrs
- 407 Foard Ida Mrs
Hendricks Henry H
Jetland Inga Mrs
Olson Pauline Mrs

- 408-09 Vacant
- 410 Sproull Robt F
- 411 Ostrum Olga Mrs
Palmer Transfer Co
Pfrom John W E Jr

- 412 Bartz Fred
- 414 Anderson Julian A
Larson Martin
- 418 Eckstrom Silas
Millette Geo J
Millette Victor J
City Scales

**GNRy crosses
5th av intersects**

- 506 Morrell John & Co whol meats
- 510 Dunavold Ole
Laastad Ray J

- 512 Vacant
- 514 New Deal Garage
General Collection & Com-
mercial Bureau
Putnam Land Co
Travel Bureau
- 515 Rood's Garage
- 516 Buckmaster John
Morgan Margt Mrs

6th av intersects

**SHORT—From S Terrace north to
N Terrace, 4 east of N 1st**
101 Wickham Kermit

**TERRACE N—From Elm east to
Maple, ½ blk north of 7th av**

- 1 Larimore Ogilvie M
- 3 Johnson Loritz
- Johnson Helma drsmkr
- 5 Vacant
- 6 Swcbilius John A
- 9 Voracek Albert
- 12 Linn Theo
- 15 Larson Leonard O
- 16 Leiseth Jens A
- 18 Dayhuff Dale
- Hanson Paula Mrs
- 24 Luther Danl
- 26 Carlson Alf C
- 29 Sullivan Patk
- 33 Nelson Hjalmer A
- 37 Kavanaugh Jos J
- 40 Ilgen Frank
- 42 Ilgen Clarence J
- 43 Skaar Tobias O
- 44 Torkildson Ole A
- 46 Fisher Chessmur A
- 47 Lundwall Peter A
- 51 Lunde Carl N
- 57 Verket John
- 59 Haugen Sina Mrs
- Brunsvold Harold C
- Brantseg Olander M ptr
- 60 Smith Jasper E
- 61 Jarney Lester E
- 64 Storey Wm S
- 65 Lewis Wilmot M
- 66 Davenport C Herman
- 69 Peterson John A
- 70 Austad John J carp contr
- 92 Vacant
- 94 Aldrich Alex D
- 98 Hagen Harold M
- 100 Fossum Jens E
- 103 Jerstad Edw C
- 109 Anderson Chas
- 115 Green DeForrest F
Martin Wilbur D
Ohnstad Olga Mrs
- 116 Quanbeck Thor H
- 122 Oak Grove Seminary boys'
dormitory
e end Oak Grove Seminary

Chesley Lumber and Coal Co.

COKE FUEL OIL
SATISFACTION GUARANTEED

511 4th AVE. N.

Est. 1879

PHONE 2124

Cook Drug Co.

61 BROADWAY

Your
Druggists
PHONE 5445

FARGO DIRECTORY OF HOUSEHOLDERS (1934)

507

**TERRACE S—From Elm east to
Maple, ½ blk north of 6th av N**

- 1 Kjelby Louise Mrs
Skognes Ole
- 4 Walford Willis F
- 7 Johnson Martin N
- 8 Berg Mollie
- 9-15 Fargo Floral Co (green-
house)
- 12 Larsen Fredk F
- 17 Vacant
- 18 Larsen Chris
- 23 Henderson Flora Mrs
- 24 Bird Jas W
- 26 O'Neil Mamie Mrs
- 2d fl Vacant
- 28 Moug Caroline Mrs
- 30 Paris Nicholas A
- 33 Vacant
- 34 Hoppe Aug F
- 35 Stoutland Violet Mrs
- 36 Grant John H
- 41 Hagelsten Einar
- 44 Peterson Edw N
- 45 Hargrave Geo W bldg contr
- 49 Holm Oscar M
- 50 Olson Gust concrete contr
- 52 Nelson Arth G
- 53 Huss Anna Mrs
- 60 Freeman Leigh A
- 62 Lindsev Glenn V
- 63 Blinckenberg Ray S
Christenson Lars E
Erickson Carl A
Geddis Robt R
Grosz Arth
Halvorson Albert
Ritter Louis J
Wooley Bert
- 64 Peterson Martin
Bertsch Wendelin P
- 65 Vacant
- 70 Larson Victor M
- 73 Olson O Thoralf
- 75 Kambestad Ole G
- 76 Ohnstad Andrew
Walker Geo N
- 80 Ohnstad Mons M
- 93 Beaton Chas A
- 95 Senger Gabriel J
- 105 Jones Marvin H
- 125 Erickson Knute N
Tellevik Bernard G
- 129 Landmark Ole
- 135 Florence Oscar A
- 139 Stephens John H
- e end Oak Grove Park

**WIEKES—From the NPrY north
to 6th, 9 west of Broadway**

- 15T N—From GNRy north to 14th
av, 5 east of Broadway
1 Fargo Iron & Metal Co
5th av intersects

- 501 Hodges J Wray house-
mover

- 509 Meilicke Fred H
Myrdal Michl H
Pickering Richd T
- 510 Farekian Michl A
- 513 Scanlon Wm
- 514 Overby Frances Mrs
- 516 Fretland Selmer J
- 517 Romanick Harry W
- 521 Oberg Anna K Mrs
Grothe Alma Mrs nurse

6th av intersects

- 604 Ford J Gordon
- 612 Haugrud Henry M
- 615 Dougherty Jos D
- 616 Holmes Leslie J
- 620 Johnson Aaron

7th av intersects

- 701 Orbom Hulda Mrs
- 703 Helland Herman H
- 705 Johnson Oscar F
- 706 Sande Manfred C
- 708 Holtgard Henry E
- 716 Nogowski Vincent E
- 718 Nymon Minnie
- 720 Hexum Alf
- 721 Washburn Floyd L
- 723 Nelson Edw
- Pfeifer Merle A
- 724 Meyers Fred J
- 725 Ward Chandler C
Fugere Wilfred
Wentz Carl
- 728 Barsgaard Dorothy Mrs
Shirley Edw M
- 729 Anderson Peter
- 730 Needham Genl Mrs
Kimball Doris M Mrs
Shirley Carl W
Stadtlander Fred
Kordahl Ole J baker
- 732 Proud Claud E
- 733 York Eric E
Strub Howland J
Plann Simon L gro
- 739 Anderson Alvin L
- 740 Wilkinson Ulysses G
- 745 Comm Otto B
Tibert Geo W
- 746 Lees Jack R
- 747 Erickson Alf H

8th av intersects

- 802 Larson Norris E
- 803 Burns Earl W
Dahl Emma drsmkr
- 804 Thompson Carl D
- 807 Paine Carl T
- 810 Spencer Benj F
Anderson Eli A
Duncanson Raymond E
- 811 Johnson Chris J
- 813 Hoff Wm G
- 814 Nelson Carrie Mrs
Monsebroten Nels A

Fargo Glass and Paint Co.

GLASS — PAINTS — WALL PAPER
FLOOR COVERING

648 N. P. AVE.

PHONE 321

BROADWAY PHARMACY

BROADWAY AND 1st AV. N.
PHONE 40

Dr. Williams' Pink Pills for Pale People
Cough Syrup
Kidney Pills
Blood Purifier
Lungs
Chest
Stomach
Drinks
Cream
Ice Soda
Prescriptions
Mead's
Rubber
Goods

Fargo Plumbing and Heating Company
 Telephone 442
 Plumbing, Heating, Electric and Radio Supplies
 123 Broadway

INVEST IN NORTHERN STATES POWER CO.	6% CUMULATIVE PREFERRED SHARES
--	---

630 (1928) R. L. POLK & CO'S.

- ROBERTS—Contd**
 506 Morrell John & Co whol meats
 510 Ahlstrom Anna
 Gundersen R O Mrs
 McIntyre W A
 Smith Jack
 512 Nelson Geo
 514 Motor Power Equipment Co agrl implts
 515 Doran & Shaheen auto reprs
 516 Morgan Margi Mrs
 Warner L A
- SHORT—From S Terrace north to N Terrace, 4 north of N First**
- TERRACE N—From Elm east to Maple, 2 north of Sixth av N**
 1 Baker C E
 3 Johnson Lauritz
 5 Cooper Frank
 Olson Thonatte Mrs
 6 Swebiluis John
- 91 Aldridge A D
 Harbig E J
 98 Hagen H M
 100 Fossum J E
 103 Jerstad E C
 109 Anderson Chas
 115 Kelsven A S
 Raen O E
 Herbranson H F
 116 Quanbeck T H
 e end Oak Grove Seminary
- TERRACE S—From Elm east to Maple, 1 north of Sixth av N**
 1 Skogness Ole
 Terjesen Torvald Rev
 1 Lien O E piano tuner
 7 Johnson M N
 7½ Germundson John
 8 Berg Danl
 9 Fargo Floral Co greenhse
 12 Larson F F
 17 Martinson Ole
 18 Larson Christ

LEWIS MOTOR CO.

Caterpillar Tractors
 Contractors' Equipment
 Hupmobile and Franklin Automobiles — Quaker State Oil
 66 4th ST. N. FARGO

- | | |
|--|---|
| 12 Linn Theo
16 Leiseth J A
24 Braaten L M
26 Carlson Alf
29 Sullivan Patk
33 Hermanson L A
37 Moe G A
40 Ilgen Frank
42 Ilgen C J
43 Skaar T O Rev
44 Torkildson O A
46 Lehman P C
47 Lundwall P A
51 Lunde C N
57 Murphy S A
59 Haugen Sina Mrs
Nelson H A
60 Smith J E
61 Janney L P
64 Storey W M
65 Lewis W M
69 Peterson J A
90 Austad J J
92 Stenmon H M | 23 Henderson Flora Mrs
24 Bird Jas
26 Ostrander O S
28 Vermilyea Glenn
Moug Caroline Mrs
30 Erickson Sigrid Mrs
33 Hargrave G W
34 Hoppe A F
35 Dustrud Christian
36 Grant J H
41 Hagelsten Einar
44 Peterson E N
45 Malcolm H S
49 Braff Herman
50 Olson Gust contr
52 Bratland Beatus
53 Huss Anna Mrs
60 Freeman L A
62 Hagestad Madeline Mrs
63 Abraham Albert
Anderson A G
Diemert S P
Halvorson Albert
Wadel D P Mrs |
|--|---|

234 PHONE 448
RADIO TAXI

THE HOTEL ANNEX
 DEE READE, Proprietor
 MODERATE RATES
 FARGO NORTH DAKOTA

FARGO HOUSEHOLDERS DIRECTORY (1928) 631

- | | |
|--|--|
| 64 Peterson Martin
Witt R A
65 Seefeldt E A
70 Larson V M
73 Johnson A E
75 Nordberg Gustave
76 Cole C H
Hemsing A D
Rosley Einar
80 Ohnstad M N
93 McNeely G B
105 Jones H A
115 Stephens J H
125 Ronning A C
Stigen Melvin | 725 Vacant
728 Barsgaard O I
729 Anderson Peter
730 Burbank Geo
Burr I M Mrs
732 Gilmer Alex
733 York Erick
734 Plann S L
739 Mjolsness Ordin
740 Durkin John
745 Comm O B
Daily Lester
746 Posteson F O
747 Erickson A H
802 Monson J N
803 Paine F E
804 Thompson C T
807 Paine C T
810 Spencer B F
813 Hoff W G
Johnson Nellie nurse
Wickesland Mabel nurse
814 Nelson Carrie Mrs |
|--|--|
- FIRST N—from G N Ry n to Fourteenth av 5 east of Broadway**
 1 Fargo Iron and Metal Co
 501 Hodges J R contr
 508 Voracek Albert
 509 Pickering R T
 510 Allen J J

LANGLEY EQUIPMENT CO.

(INCORPORATED)
 Phone 209 73 5th St. N.
 GOLD SEAL INLAID LINOLEUM
 MURPHY DOOR BEDS
 WEATHER STRIPS—CAULKING
 WINDOW GLASS—GLAZING

- | | |
|---|--|
| 513 Ness A O
514 Arndt Arth
516 Lagerberg Swon
517 Romanich Harry
519 Garvey T G
521 Oberg John
604 Hodges C E
Ney Fred
612 Haugrud H M
615 Dougherty J D
616 Steen Gust
620 Johnson Aaron
701 Orhom J E
703 Helland Herman
705 Johnson O F
706 Strong J R
708 Harris B A
716 Forness Albert
718 Peterson C L
720 Shirley Lctroy
721 Washburn F L
723 Nelson Edw
Pfeifer M A
724 Sherley E M | 817 Davey Anna Mrs
Johnson M J
818 Ludwig F S
819 Skonnord R E
822 Larson C M
823 Yule G C
901 Bredeli Emil
Felipi C J
Hanson Gordon
Mousseau Geo
Seims Edw
902 Lindblom Gust
904 McLaughlin M M
906 Carroll R D
909 Brady M M
Scherling A R
Wood J E
915 Arp J T
Sprague E C
916 Bredeson Anton
920 Wallgren & Edlund contrs
Wallgren Wm
925 Miller O F
1001 Hedlund A N |
|---|--|

**A Retirement Income
 Makes Old Age Secure**

GUARDIAN LIFE INS. CO.
 "Strongest of the Strong"

GATE CITY BUILDING & LOAN ASSN.
 7% on Installment Savings

Appendix D- Fire Insurance Maps

Provided in Enclosed CD



FIM+ Report

Site Location

Fargo Project

Fargo, ND

HIG Project No. 121561

Conducted For

HDR, Inc.

701 Xenia Avenue S., Suite 600











Golden Valley, MN

Client Project No.

The Fire Insurance Maps Plus Report (FIM+ Report) is a summary of research conducted by Historical Information Gatherers, Inc. (HIG) for the locations of fire insurance maps and similar land use maps for the property noted above under Site Location ("the Site"). The **Results Summary** section provides a numbered list of each map publication that has been prepared for the general area of the Site. **Site Coverage** and **Research Notes** give details related to the maps researched by HIG for this report. Complete information about how to access the map collections is included in the **Map Detail** pages which follow the Report Summary. All FIM+ Maps provided by HIG are based on source material which has passed into the public domain (not protected by copyright). The information in this FIM+ Report regarding map publications was compiled by others from numerous sources and HIG cannot warranty its accuracy. HIG has edited data from these sources when it was believed to be erroneous based on research conducted by HIG.

FIM+ Report and FIM+ Maps ©2010 Historical Information Gatherers, Inc. The purchaser of this report is permitted to include copies as supporting documentation for their professional services for the Site. All other rights reserved.

Results Summary						
	Map Type	Publication	Year	Publisher	Site Coverage	Research Notes
1	Fire Insurance	Fargo, ND	1969	Sanborn Map Co.	Coverage available.	Sheets 4,11,12,17,18,45,55,56,57
2	Fire Insurance	Fargo, ND	1964	Sanborn Map Co.	Coverage available.	Sheets 4,11,12,17,18,45,55,56,57
3	Fire Insurance	Fargo, ND	1963	Sanborn Map Co.	Coverage available.	Sheets 4,11,12,17,18,45,55,56,57
4	Fire Insurance	Fargo, ND	1961	Sanborn Map Co.	Coverage available.	Sheets 4,11,12,17,18,45,55,56,57
5	Fire Insurance	Fargo, ND	1958	Sanborn Map Co.	Coverage available.	Sheets 4,11,12,17,18,45,55,56,57
6	Fire Insurance	Moorhead, MN	1956	Sanborn Map Co.	Coverage available.	Sheets 7 and 8.
7	Fire Insurance	Fargo, ND	1950	Sanborn Map Co.	Coverage provided.	
8	Fire Insurance	Moorhead, MN	1941	Sanborn Map Co.	Coverage available.	Sheets 7 and 8.
9	Fire Insurance	Fargo, ND	1929	Sanborn Map Co.	Coverage provided.	
10	Fire Insurance	Moorhead, MN	1929	Sanborn Map Co.	Coverage available.	Sheets 7 and 8.
11	Fire Insurance	Fargo, ND	1922	Sanborn Map Co.	Coverage provided.	
12	Fire Insurance	Moorhead, MN	1922	Sanborn Map Co.	Coverage provided.	
13	Fire Insurance	Fargo, ND	1916	Sanborn Map Co.	Coverage provided.	
14	Fire Insurance	Moorhead, MN	1914	Sanborn Map Co.	Coverage provided.	
15	Fire Insurance	Fargo, ND	1910	Sanborn Map Co.	Coverage provided.	

	Fire Insurance	Moorhead, MN	1906	Sanborn Map Co.	Coverage provided.	
	Fire Insurance	Fargo, ND	1905	Sanborn Map Co.	Coverage provided.	
	Fire Insurance	Fargo, ND	1901	Sanborn-Perris Map Co.	Coverage provided.	
	Fire Insurance	Moorhead, MN	1899	Sanborn-Perris Map Co.	Coverage provided.	
	Fire Insurance	Moorhead, MN	1896	Sanborn-Perris Map Co.	Coverage provided.	
	Fire Insurance	Fargo, ND	1896	Sanborn-Perris Map Co.	Coverage provided.	
	Fire Insurance	Fargo, ND	1892	Sanborn-Perris Map Co.	Coverage provided.	
	Fire Insurance	Moorhead, MN	1890	Sanborn-Perris Map Co.	Coverage provided.	
	Fire Insurance	Fargo, ND	1888	Sanborn Map & Publishing Co.	Coverage provided.	
	Fire Insurance	Fargo, ND	1884	Sanborn Map & Publishing Co.	Coverage provided.	
	Fire Insurance	Moorhead, MN	1884	Sanborn Map & Publishing Co.	Coverage provided.	

Site Coverage Notes:

Coverage Provided - Copies of maps for the Site are provided in a separate file.

Coverage Available - Coverage of the Site does exist and can be obtained from other sources. See the **Map Detail** section of the **FIM+ Report** for known locations and formats.

No Coverage - The Site was not included in the extent of the publication.

Coverage Unknown - Detailed information regarding the coverage area of the publication was not readily available to HIG researchers.

Map Format Information

Fire insurance maps may be found in a variety of formats including paper, microfilm, or digital, which could be in color, grayscale, or black and white.

Paper fire insurance maps are usually original color publications, though a few were produced in black and white. Updates to these maps were drawn on paper, cut to fit the area to be updated, and then glued to the original. It is sometimes possible to see the original map lines and text through the overlying update. Some of the paper map collections listed in the FIM+ Report are reproductions which are grayscale or black and white. If paper maps are known to be reproductions, this information is included in the FIM+ Report.

Microfilm reproductions of fire insurance maps are almost always in grayscale format, although it is frequently referred to as black and white. A very small amount of color microfilm of fire insurance maps has been produced and is noted in the FIM+ Report when applicable.

Digital copies of fire insurance maps may be in color, grayscale, or black and white, depending on the original source material and the scanning equipment used.

- *Color* scans generally capture all the information depicted on the maps.
- *Grayscale* scans generally capture most the information depicted on the maps and may also allow a researcher to distinguish color variations because each pixel in the image is one of 256 shades of gray.
- *Black and white* scans have no color variations. Because of this, some data from the original map has been lost either by being so light that it disappears from the image altogether, or by being so dark that parts of the image become very dark and unreadable.

Scan quality: Color and grayscale scans may allow the researcher to see and interpret data that was present on the original paper map which underlies the pasted on revisions that were glued to the original map pages; black and white scans have lost this along with other details.

Scan files: Common file types for digital maps are PDF, JPG, SID, TIF, ECW, and JPG 2000, some of which require special software for viewing. Black and white scans have a very small file size while color and grayscale images are generally much larger.

Map Type: Fire Insurance maps were prepared for insurance underwriters to assess risk. They have very detailed information about building structures, tanks, and production processes in commercial facilities, and may show lot lines. Real Estate Atlases (sometimes called Plat Maps), are frequently mistaken for Fire Insurance maps as they have a similar look of showing building footprints and lot lines, but they show far less detail. Panoramic Maps may be a drawing or photograph mosaic from a bird's eye view.

Description of Major Collections

HIG's Public Domain Fire Insurance Maps

By utilizing its exclusive database, *Copyright Records of the Sanborn Map Co. 1923-1992* and through additional copyright research, HIG has built a digital collection of fire insurance and other similar maps which have passed into the public domain. The collection includes maps from numerous publishers including Sanborn, Rascher, Hopkins, Baist, Foote, Robinson, and more. Images include color scans of original maps or grayscale scans of microfilmed maps which have been digitally enhanced for readability. Digital images and reprints may be ordered from HIG.

<http://www.historicalinfo.com>

Library of Congress

The Library of Congress Geography and Map Division (LC) has the largest collection of original color fire insurance maps for the United States, produced by a number of different publishers. It is composed primarily of maps submitted for copyright along with working (revised) copies donated by the Census Bureau and others. A small number of maps have also been purchased by the library. In 1981, the LC published a book which listed the library's holdings at that time entitled *Fire Insurance Maps in the Library of Congress: plans of North American cities and towns produced by the Sanborn Map Company: a checklist*. Maps produced by other publishers were not included in this book. More than 400 volumes of fire insurance maps have been added to the LC collection since 1981; these have not yet been catalogued. In addition to printed maps, the LC also holds complete collections of Chadwyck-Healey and University Publications of America microfilm and subscribes to the Proquest digital collection, all of which are discussed below.

Chadwyck-Healey microfilm

Chadwyck-Healey, Inc. microfilmed the Library of Congress collection of fire insurance maps produced by the Sanborn Map Co. beginning in 1983 and released the imagery in 2 editions. The first edition covers maps dated 1867-1950; the second edition covers maps from 1950-1970. The maps are organized by state in the same order as the LC checklist published in 1981, excepting that the two editions of microfilm are separate. This grayscale microfilm is widely available in libraries for viewing, but is not available for sale to the general public. The first edition is more commonly available than the second.

Proquest's Digital Sanborn Maps

Proquest created a collection called *Digital Sanborn Maps 1867-1970* which is a collection consisting of black and white scans of the Chadwyck-Healey microfilm. Libraries and government agencies can subscribe to the Proquest collection, but not businesses or private individuals. Proquest subscriptions are by available by state and the subscribing library can also choose whether or not to allow users remote access to the collection. A number of libraries throughout the country subscribe to all 50 states but not all allow remote access to the Proquest collection. All subscribing libraries permit public access to the Proquest collection on a walk in basis. Many libraries permit registered users to access the Proquest collection remotely via the internet. Requirements to be a registered user vary from library to library. Proquest's description of this collection is found at:

<http://www.proquest.com/en-US/catalogs/databases/detail/sanborn.shtml>

Sanborn Library, LLC

The Sanborn Library, LLC was created by Environmental Data Resources (EDR) after its acquisition of the Sanborn Map Co. in 1996. Their collection consists primarily of black and white scans of Chadwyck-Healey and University Publications of America microfilm, with some additional coverage obtained from libraries or through the continued updating of maps. Some original color maps are still in the collection, but a catalog of holdings is not publicly available. Theirs is the single largest collection of maps produced by Sanborn. The collection is not directly accessible, though scanned images and reprints may be ordered through EDR.

<http://www.edrnet.com/index.php>

University Publications of America microfilm

In 1993, prior to its acquisition by EDR, the Sanborn Map Company allowed University Publications of America (UPA; now owned by LexisNexis) to microfilm their holdings. This collection, entitled *Fire Insurance Maps from the Sanborn Map Company Archives*, contains maps which are typically revised to a later date than the Chadwyck-Healey collection. This grayscale microfilm is available for purchase by the general public. It is sold by the roll, with discounts available for whole states. Information about purchasing this microfilm is available at:

<http://academic.lexisnexis.com/upa/upa-subject-area.aspx?pid=1852&type=AS&parentid=1850>

Known Proquest Subscriptions for North Dakota Maps

Library of Congress - Geography & Maps, Washington, D	
Remote Access Notes: No Remote Access - in house only	
University of Miami, Coral Gables, FL	http://www.library.miami.edu/search/eresources/research.php?alpha=S
Remote Access Notes: Students, Staff only	
University of Iowa Libraries, Iowa City, IA	http://www.lib.uiowa.edu/maps/SanbornMaps.html
Remote Access Notes: Students, Staff only	
Indiana University - Bloomington, Bloomington, IN	http://www.libraries.iub.edu/index.php?pageId=1044&mode=alpha&letter=ALL
Remote Access Notes: Students, Staff only	
Harvard University Pusey Library, Cambridge, MA	http://e-research.lib.harvard.edu/V/9SAEHU1S4AIVHUYKTSRICA77GP5VJ7UUUSLPYJ5MQVVKHULPF-04708?func=find-db-1
Remote Access Notes: Students, Staff only	
University of Michigan, Ann Arbor, MI	http://searchtools.lib.umich.edu/V/?func=find-db-1
Remote Access Notes: Students, Staff only	
Fargo Public Library, Fargo, ND	http://www.cityoffargo.com/CityInfo/Departments/Library/InformationDesk/OnlineResources/
Remote Access Notes: No Remote Access - in house only	
Princeton University Library, Princeton, NJ	http://library.princeton.edu/catalogs/articles.php
Remote Access Notes: Students, Staff only	
Cornell University Olin Library, Ithaca, NY	http://www.library.cornell.edu/olinuris/ref/maps/sanborn.htm
Remote Access Notes: Students, Staff only	
Syracuse University, Syracuse, NY	http://library.syr.edu/research/database/index.html
Remote Access Notes: Students, Staff only	
Temple University Library, Philadelphia, PA	http://library.temple.edu/articles/subject_guides/gov_docs_maps.jsp;jsessionid=D2C5C49F802FB458FD7A3322A085B446?bhcp=1
Remote Access Notes: Students, Staff only	
University of Virginia Library, Charlottesville, VA	http://fisher.lib.virginia.edu/collections/maps/sanborn/
Remote Access Notes: Students, Staff only	
Seattle Public Library, Seattle, WA	http://www.spl.org/default.asp?pageID=collection_db_list&dbPage=16
Remote Access Notes: Local Library card needed	

Map Detail

Publication: Fargo, ND



Date: 1929
Revised: 1969
Republished: 1958

Publication
Notes:

County:
Map Type: Fire Insurance
Sheets:
Publisher: Sanborn Map Co.

Map Availability

Digital Locations

Sanborn Library, LLC (EDR)	Format: B&W	Offline only
----------------------------	-------------	--------------

Paper Locations

Microfilm Locations

Title: Fire Insurance Maps from the Sanborn Map Co. Archives	Publisher: University Publications of America	Reel ND01
Library of Congress - Geography & Maps 101 Independence Avenue, SE, Washington,	202-707-6277 http://www.loc.gov/rr/geogmap/	
Boston Public Library 700 Boylston St., Boston, MA 02116	617-536-5400 http://www.bpl.org/index.htm	
North Dakota State University 1201 Albrecht Blvd, Fargo, ND 58108	701-231-8886 http://library.ndsu.edu/	
University of North Dakota 3051 University Ave, Grand Forks, ND 58202	701-777-2617 http://www.und.edu/library/	

Map Detail

Publication: Fargo, ND



Date: 1929
Revised: 1964
Republished: 1958

Publication
Notes:

County:
Map Type: Fire Insurance
Sheets:
Publisher: Sanborn Map Co.

Map Availability

Digital Locations

Sanborn Library, LLC (EDR)	Format: B&W	Offline only
----------------------------	-------------	--------------

Paper Locations

Microfilm Locations

Title: Fire Insurance Maps from the Sanborn Map Co. Archives	Publisher: University Publications of America	Reel ND01
Library of Congress - Geography & Maps 101 Independence Avenue, SE, Washington,	202-707-6277 http://www.loc.gov/trr/geogmap/	
Boston Public Library 700 Boylston St., Boston, MA 02116	617-536-5400 http://www.bpl.org/index.htm	
North Dakota State University 1201 Albrecht Blvd, Fargo, ND 58108	701-231-8886 http://library.ndsu.edu/	
University of North Dakota 3051 University Ave, Grand Forks, ND 58202	701-777-2617 http://www.und.edu/library/	

Map Detail

Publication: Fargo, ND



Date: 1929
Revised: 1963
Republished: 1958

Publication
Notes:

County:
Map Type: Fire Insurance
Sheets:
Publisher: Sanborn Map Co.

Map Availability

Digital Locations

Sanborn Library, LLC (EDR)	Format: B&W	Offline only
----------------------------	-------------	--------------

Paper Locations

Microfilm Locations

Title: Fire Insurance Maps from the Sanborn Map Co. Archives	Publisher: University Publications of America	Reel ND01
Library of Congress - Geography & Maps 101 Independence Avenue, SE, Washington,	202-707-6277 http://www.loc.gov/trr/geogmap/	
Boston Public Library 700 Boylston St., Boston, MA 02116	617-536-5400 http://www.bpl.org/index.htm	
North Dakota State University 1201 Albrecht Blvd, Fargo, ND 58108	701-231-8886 http://library.ndsu.edu/	
University of North Dakota 3051 University Ave, Grand Forks, ND 58202	701-777-2617 http://www.und.edu/library/	

Map Detail

Publication: Fargo, ND



Date: 1929
Revised: 1961
Republished: 1958

Publication
Notes:

County:

Map Type: Fire Insurance

Sheets:

Publisher: Sanborn Map Co.

Map Availability

Digital Locations

Sanborn Library, LLC (EDR)	Format: B&W	Offline only
----------------------------	-------------	--------------

Paper Locations

Microfilm Locations

Title: Fire Insurance Maps from the Sanborn Map Co. Archives	Publisher: University Publications of America	Reel ND01
Library of Congress - Geography & Maps 101 Independence Avenue, SE, Washington,	202-707-6277 http://www.loc.gov/trr/geogmap/	
Boston Public Library 700 Boylston St., Boston, MA 02116	617-536-5400 http://www.bpl.org/index.htm	
North Dakota State University 1201 Albrecht Blvd, Fargo, ND 58108	701-231-8886 http://library.ndsu.edu/	
University of North Dakota 3051 University Ave, Grand Forks, ND 58202	701-777-2617 http://www.und.edu/library/	

Map Detail

Publication: Fargo, ND



Date: 1929
Revised: 1958
Republished: 1958

County:

Map Type: Fire Insurance

Sheets: 90

Publisher: Sanborn Map Co.

Publication
Notes:

Map Availability

Digital Locations

Digital Sanborn Maps 1867-1970 by Proquest	Format: B&W	Access through subscribing library. See location report below.
Sanborn Library, LLC (EDR)	Format: B&W	Offline only

Paper Locations

Library of Congress - Geography & Maps 101 Independence Avenue, SE, Washington, DC 20540 202-707-6277	http://www.loc.gov/rr/geogmap/
--	---

Microfilm Locations

Title: Sanborn Fire Insurance Maps 1950-1970 - North Dakota	Publisher: Chadwyck-Healey	Reel ND05
Library of Congress - Geography & Maps 101 Independence Avenue, SE, Washington,	202-707-6277 http://www.loc.gov/rr/geogmap/	

Map Detail

Publication: Moorhead, MN

County:



Date: Jul 1929

Map Type: Fire Insurance

Revised: Aug 1956

Sheets: 16

Republished:

Publisher: Sanborn Map Co.

Publication
Notes:

Map Availability

Digital Locations

Digital Sanborn Maps 1867-1970 by Proquest	Format: B&W	Access through subscribing library. See location report below.
Sanborn Library, LLC (EDR)	Format: B&W	Offline only

Paper Locations

Library of Congress - Geography & Maps 101 Independence Avenue, SE, Washington, DC 20540 202-707-6277	http://www.loc.gov/rr/geogmap/
--	---

Microfilm Locations

Title: Sanborn Fire Insurance Maps 1867-1950 - Minnesota	Publisher: Chadwyck-Healey	Reel MN12
Library of Congress - Geography & Maps 101 Independence Avenue, SE, Washington,	202-707-6277 http://www.loc.gov/rr/geogmap/	
Center for Research Libraries 6050 S. Kenwood Avenue, Chicago, IL 60637	773-955-4545 http://crl.edu/	
Library of Michigan 702 W. Kalamazoo St., Lansing, MI 48909	517-373-1580 http://www.michigan.gov/hal/0,1607,7-160-17445_19270---,00.html	
Hennepin County Library 300 Nicollet Mall, Minneapolis, MN 55401	612-630-6000 http://www.hclib.org	
University of Minnesota 309 19th Ave. S., Minneapolis, MN 55455	612-624-4549 http://www.lib.umn.edu/	
Minnesota Historical Society 345 W. Kellogg Blvd., Saint Paul, MN 55102	651-259-3000 http://www.mnhs.org	
Cincinnati Public Library 800 Vine St, Cincinnati, OH 45202	513-369-6900 http://www.cincinnatiilibrary.org/	
Wisconsin Historical Society 816 State St, Madison, WI 53706	608-264-6400 http://www.wisconsinhistory.org/libraryarchives	

Map Detail

Publication: Fargo, ND

County:



Date: 1929

Revised: Jan 1950

Republished:

Map Type: Fire Insurance

Sheets: 89

Publisher: Sanborn Map Co.

Publication
Notes:

Map Availability

Digital Locations

Public Domain Fire Insurance Maps by HIG	Format: Grayscale Off-line access
Digital Sanborn Maps 1867-1970 by Proquest	Format: B&W Access through subscribing library. See location report below.
Sanborn Library, LLC (EDR)	Format: B&W Offline only

Paper Locations

Library of Congress - Geography & Maps 101 Independence Avenue, SE, Washington, DC 20540 202-707-6277	http://www.loc.gov/rr/geogmap/
--	---

Microfilm Locations

Title: Sanborn Fire Insurance Maps 1867-1950 - North Dakota	Publisher: Chadwyck-Healey	Reel ND02
Library of Congress - Geography & Maps 101 Independence Avenue, SE, Washington,	202-707-6277 http://www.loc.gov/rr/geogmap/	
Center for Research Libraries 6050 S. Kenwood Avenue, Chicago, IL 60637	773-955-4545 http://crl.edu/	
North Dakota State University 1201 Albrecht Blvd, Fargo, ND 58108	701-231-8886 http://library.ndsu.edu/	
Minot State University 500 University Ave West, Minot, ND 58707	800-777-0750 http://www.minotstateu.edu/library/	
Wisconsin Historical Society 816 State St, Madison, WI 53706	608-264-6400 http://www.wisconsinhistory.org/librarchives	

Map Detail

Publication: Moorhead, MN

County: Clay



Date: 1929

Revised: 1941

Republished:

Map Type: Fire Insurance

Sheets: 16

Publisher: Sanborn Map Co.

Publication
Notes:

Map Availability

Digital Locations

Paper Locations

Census <http://www.census.gov/>
1201 E 10th St, Jeffersonville, IN 47130 812-284-4864

Maps no longer at Census - location unknown

Microfilm Locations

Map Detail

Publication: Fargo, ND

County:



Date: 1929

Revised:

Map Type: Fire Insurance

Republished:

Sheets: 70

Publisher: Sanborn Map Co.

Publication
Notes:

Map Availability

Digital Locations

Public Domain Fire Insurance Maps by HIG	Format: Grayscale	Off-line access
Digital Sanborn Maps 1867-1970 by Proquest	Format: B&W	Access through subscribing library. See location report below.
Sanborn Library, LLC (EDR)	Format: B&W	Offline only

Paper Locations

Library of Congress - Geography & Maps 101 Independence Avenue, SE, Washington, DC 20540 202-707-6277	http://www.loc.gov/rr/geogmap/
Census 1201 E 10th St, Jeffersonville, IN 47130 812-284-4864	http://www.census.gov/ Maps no longer at Census - location unknown

Microfilm Locations

Title: Sanborn Fire Insurance Maps 1867-1950 - North Dakota	Publisher: Chadwyck-Healey	Reel ND02
Library of Congress - Geography & Maps 101 Independence Avenue, SE, Washington,	202-707-6277 http://www.loc.gov/rr/geogmap/	
Center for Research Libraries 6050 S. Kenwood Avenue, Chicago, IL 60637	773-955-4545 http://crl.edu/	
North Dakota State University 1201 Albrecht Blvd, Fargo, ND 58108	701-231-8886 http://library.ndsu.edu/	
Minot State University 500 University Ave West, Minot, ND 58707	800-777-0750 http://www.minotstateu.edu/library/	
Wisconsin Historical Society 816 State St, Madison, WI 53706	608-264-6400 http://www.wisconsinhistory.org/librarchives	

Map Detail

Publication: Moorhead, MN

County:

Map Type: Fire Insurance

Sheets: 16

Publisher: Sanborn Map Co.



Date: Jul 1929

Revised:

Republished:

Publication
Notes:

Map Availability

Digital Locations

Digital Sanborn Maps 1867-1970 by Proquest	Format: B&W	Access through subscribing library. See location report below.
Sanborn Library, LLC (EDR)	Format: B&W	Offline only

Paper Locations

Library of Congress - Geography & Maps 101 Independence Avenue, SE, Washington, DC 20540 202-707-6277	http://www.loc.gov/rr/geogmap/
Minnesota Historical Society 345 W. Kellogg Blvd., Saint Paul, MN 55102 651-259-3000	http://www.mnhs.org

Microfilm Locations

Title: Sanborn Fire Insurance Maps 1867-1950 - Minnesota	Publisher: Chadwyck-Healey	Reel MN12
Library of Congress - Geography & Maps 101 Independence Avenue, SE, Washington,	202-707-6277 http://www.loc.gov/rr/geogmap/	
Center for Research Libraries 6050 S. Kenwood Avenue, Chicago, IL 60637	773-955-4545 http://crl.edu/	
Library of Michigan 702 W. Kalamazoo St., Lansing, MI 48909	517-373-1580 http://www.michigan.gov/hal/0,1607,7-160-17445_19270---,00.html	
Hennepin County Library 300 Nicollet Mall, Minneapolis, MN 55401	612-630-6000 http://www.hclib.org	
University of Minnesota 309 19th Ave. S., Minneapolis, MN 55455	612-624-4549 http://www.lib.umn.edu/	
Minnesota Historical Society 345 W. Kellogg Blvd., Saint Paul, MN 55102	651-259-3000 http://www.mnhs.org	
Cincinnati Public Library 800 Vine St, Cincinnati, OH 45202	513-369-6900 http://www.cincinnatilibrary.org/	
Wisconsin Historical Society 816 State St, Madison, WI 53706	608-264-6400 http://www.wisconsinhistory.org/librarchives	

Map Detail

Publication: Fargo, ND

County:



Date: Feb 1922

Revised:

Map Type: Fire Insurance

Republished:

Sheets: 37

Publisher: Sanborn Map Co.

Publication
Notes:

Map Availability

Digital Locations

Public Domain Fire Insurance Maps by HIG	Format: Grayscale Off-line access
Digital Sanborn Maps 1867-1970 by Proquest	Format: B&W Access through subscribing library. See location report below.
Sanborn Library, LLC (EDR)	Format: B&W Offline only

Paper Locations

Library of Congress - Geography & Maps 101 Independence Avenue, SE, Washington, DC 20540 202-707-6277	http://www.loc.gov/rr/geogmap/
University of North Dakota 3051 University Ave, Grand Forks, ND 58202 701-777-2617	http://www.und.edu/library/

Microfilm Locations

Title: Sanborn Fire Insurance Maps 1867-1950 - North Dakota	Publisher: Chadwyck-Healey	Reel ND02
Library of Congress - Geography & Maps 101 Independence Avenue, SE, Washington,	202-707-6277 http://www.loc.gov/rr/geogmap/	
Center for Research Libraries 6050 S. Kenwood Avenue, Chicago, IL 60637	773-955-4545 http://crl.edu/	
North Dakota State University 1201 Albrecht Blvd, Fargo, ND 58108	701-231-8886 http://library.ndsu.edu/	
Minot State University 500 University Ave West, Minot, ND 58707	800-777-0750 http://www.minotstateu.edu/library/	
Wisconsin Historical Society 816 State St, Madison, WI 53706	608-264-6400 http://www.wisconsinhistory.org/librarchives	

Map Detail

Publication: Moorhead, MN

County:



Date: Mar 1922

Map Type: Fire Insurance

Revised:

Sheets: 14

Republished:

Publisher: Sanborn Map Co.

Publication
Notes:

Map Availability

Digital Locations

Public Domain Fire Insurance Maps by HIG	Format:	Off-line access
Digital Sanborn Maps 1867-1970 by Proquest	Format: B&W	Access through subscribing library. See location report below.
Sanborn Library, LLC (EDR)	Format: B&W	Offline only

Paper Locations

Library of Congress - Geography & Maps 101 Independence Avenue, SE, Washington, DC 20540 202-707-6277	http://www.loc.gov/rr/geogmap/
Minnesota Historical Society 345 W. Kellogg Blvd., Saint Paul, MN 55102 651-259-3000	http://www.mnhs.org

Microfilm Locations

Title: Sanborn Fire Insurance Maps 1867-1950 - Minnesota	Publisher: Chadwyck-Healey	Reel MN12
Library of Congress - Geography & Maps 101 Independence Avenue, SE, Washington,	202-707-6277 http://www.loc.gov/rr/geogmap/	
Center for Research Libraries 6050 S. Kenwood Avenue, Chicago, IL 60637	773-955-4545 http://crl.edu/	
Library of Michigan 702 W. Kalamazoo St., Lansing, MI 48909	517-373-1580 http://www.michigan.gov/hal/0,1607,7-160-17445_19270---,00.html	
Hennepin County Library 300 Nicollet Mall, Minneapolis, MN 55401	612-630-6000 http://www.hclib.org	
University of Minnesota 309 19th Ave. S., Minneapolis, MN 55455	612-624-4549 http://www.lib.umn.edu/	
Minnesota Historical Society 345 W. Kellogg Blvd., Saint Paul, MN 55102	651-259-3000 http://www.mnhs.org	
Cincinnati Public Library 800 Vine St, Cincinnati, OH 45202	513-369-6900 http://www.cincinnatiilibrary.org/	
Wisconsin Historical Society 816 State St, Madison, WI 53706	608-264-6400 http://www.wisconsinhistory.org/libraryarchives	

Map Detail

Publication: Fargo, ND



Date: Apr 1916

Revised:

Republished:

Publication
Notes:

County:

Map Type: Fire Insurance

Sheets: 28

Publisher: Sanborn Map Co.

Map Availability

Digital Locations

Public Domain Fire Insurance Maps by HIG	Format: Grayscale Off-line access
Digital Sanborn Maps 1867-1970 by Proquest	Format: B&W Access through subscribing library. See location report below.
Sanborn Library, LLC (EDR)	Format: B&W Offline only

Paper Locations

Library of Congress - Geography & Maps 101 Independence Avenue, SE, Washington, DC 20540 202-707-6277	http://www.loc.gov/rr/geogmap/
University of North Dakota 3051 University Ave, Grand Forks, ND 58202 701-777-2617	http://www.und.edu/library/

Microfilm Locations

Title: Sanborn Fire Insurance Maps 1867-1950 - North Dakota	Publisher: Chadwyck-Healey	Reel ND02
Library of Congress - Geography & Maps 101 Independence Avenue, SE, Washington,	202-707-6277 http://www.loc.gov/rr/geogmap/	
Center for Research Libraries 6050 S. Kenwood Avenue, Chicago, IL 60637	773-955-4545 http://crl.edu/	
North Dakota State University 1201 Albrecht Blvd, Fargo, ND 58108	701-231-8886 http://library.ndsu.edu/	
Minot State University 500 University Ave West, Minot, ND 58707	800-777-0750 http://www.minotstateu.edu/library/	
Wisconsin Historical Society 816 State St, Madison, WI 53706	608-264-6400 http://www.wisconsinhistory.org/librarchives	

Map Detail

Publication: Moorhead, MN

County:



Date: Oct 1914

Revised:

Map Type: Fire Insurance

Sheets: 12

Republished:

Publisher: Sanborn Map Co.

Publication
Notes:

Map Availability

Digital Locations

Public Domain Fire Insurance Maps by HIG	Format:	Off-line access
Digital Sanborn Maps 1867-1970 by Proquest	Format: B&W	Access through subscribing library. See location report below.
Sanborn Library, LLC (EDR)	Format: B&W	Offline only

Paper Locations

Library of Congress - Geography & Maps 101 Independence Avenue, SE, Washington, DC 20540 202-707-6277	http://www.loc.gov/rr/geogmap/
Minnesota Historical Society 345 W. Kellogg Blvd., Saint Paul, MN 55102 651-259-3000	http://www.mnhs.org

Microfilm Locations

Title: Sanborn Fire Insurance Maps 1867-1950 - Minnesota	Publisher: Chadwyck-Healey	Reel MN12
Library of Congress - Geography & Maps 101 Independence Avenue, SE, Washington,	202-707-6277 http://www.loc.gov/rr/geogmap/	
Center for Research Libraries 6050 S. Kenwood Avenue, Chicago, IL 60637	773-955-4545 http://crl.edu/	
Library of Michigan 702 W. Kalamazoo St., Lansing, MI 48909	517-373-1580 http://www.michigan.gov/hal/0,1607,7-160-17445_19270---,00.html	
Hennepin County Library 300 Nicollet Mall, Minneapolis, MN 55401	612-630-6000 http://www.hclib.org	
University of Minnesota 309 19th Ave. S., Minneapolis, MN 55455	612-624-4549 http://www.lib.umn.edu/	
Minnesota Historical Society 345 W. Kellogg Blvd., Saint Paul, MN 55102	651-259-3000 http://www.mnhs.org	
Cincinnati Public Library 800 Vine St, Cincinnati, OH 45202	513-369-6900 http://www.cincinnatiilibrary.org/	
Wisconsin Historical Society 816 State St, Madison, WI 53706	608-264-6400 http://www.wisconsinhistory.org/libraryarchives	

Map Detail

Publication: Fargo, ND

County:



Date: Sep 1910

Revised:

Map Type: Fire Insurance

Sheets: 32

Republished:

Publisher: Sanborn Map Co.

Publication
Notes:

Map Availability

Digital Locations

Public Domain Fire Insurance Maps by HIG	Format: Grayscale Off-line access
Digital Sanborn Maps 1867-1970 by Proquest	Format: B&W Access through subscribing library. See location report below.
Sanborn Library, LLC (EDR)	Format: B&W Offline only

Paper Locations

Library of Congress - Geography & Maps 101 Independence Avenue, SE, Washington, DC 20540 202-707-6277	http://www.loc.gov/rr/geogmap/
University of North Dakota 3051 University Ave, Grand Forks, ND 58202 701-777-2617	http://www.und.edu/library/

Microfilm Locations

Title: Sanborn Fire Insurance Maps 1867-1950 - North Dakota	Publisher: Chadwyck-Healey	Reel ND02
Library of Congress - Geography & Maps 101 Independence Avenue, SE, Washington,	202-707-6277 http://www.loc.gov/rr/geogmap/	
Center for Research Libraries 6050 S. Kenwood Avenue, Chicago, IL 60637	773-955-4545 http://crl.edu/	
North Dakota State University 1201 Albrecht Blvd, Fargo, ND 58108	701-231-8886 http://library.ndsu.edu/	
Minot State University 500 University Ave West, Minot, ND 58707	800-777-0750 http://www.minotstateu.edu/library/	
Wisconsin Historical Society 816 State St, Madison, WI 53706	608-264-6400 http://www.wisconsinhistory.org/librarchives	

Map Detail

Publication: Moorhead, MN

County:



Date: Sep 1906

Revised:

Map Type: Fire Insurance

Sheets: 11

Republished:

Publisher: Sanborn Map Co.

Publication
Notes:

Map Availability

Digital Locations

Public Domain Fire Insurance Maps by HIG	Format:	Off-line access
Digital Sanborn Maps 1867-1970 by Proquest	Format: B&W	Access through subscribing library. See location report below.
Sanborn Library, LLC (EDR)	Format: B&W	Offline only

Paper Locations

Library of Congress - Geography & Maps 101 Independence Avenue, SE, Washington, DC 20540 202-707-6277	http://www.loc.gov/rr/geogmap/
Minnesota Historical Society 345 W. Kellogg Blvd., Saint Paul, MN 55102 651-259-3000	http://www.mnhs.org

Microfilm Locations

Title: Sanborn Fire Insurance Maps 1867-1950 - Minnesota	Publisher: Chadwyck-Healey	Reel MN12
Library of Congress - Geography & Maps 101 Independence Avenue, SE, Washington,	202-707-6277 http://www.loc.gov/rr/geogmap/	
Center for Research Libraries 6050 S. Kenwood Avenue, Chicago, IL 60637	773-955-4545 http://crl.edu/	
Library of Michigan 702 W. Kalamazoo St., Lansing, MI 48909	517-373-1580 http://www.michigan.gov/hal/0,1607,7-160-17445_19270---,00.html	
Hennepin County Library 300 Nicollet Mall, Minneapolis, MN 55401	612-630-6000 http://www.hclib.org	
University of Minnesota 309 19th Ave. S., Minneapolis, MN 55455	612-624-4549 http://www.lib.umn.edu/	
Minnesota Historical Society 345 W. Kellogg Blvd., Saint Paul, MN 55102	651-259-3000 http://www.mnhs.org	
Cincinnati Public Library 800 Vine St, Cincinnati, OH 45202	513-369-6900 http://www.cincinnatiilibrary.org/	
Wisconsin Historical Society 816 State St, Madison, WI 53706	608-264-6400 http://www.wisconsinhistory.org/libraryarchives	

Map Detail

Publication: Fargo, ND



Date: Dec 1905

Revised:

Republished:

Publication
Notes:

County:

Map Type: Fire Insurance

Sheets: 23

Publisher: Sanborn Map Co.

Map Availability

Digital Locations

Public Domain Fire Insurance Maps by HIG	Format: Grayscale Off-line access
Digital Sanborn Maps 1867-1970 by Proquest	Format: B&W Access through subscribing library. See location report below.
Sanborn Library, LLC (EDR)	Format: B&W Offline only

Paper Locations

Library of Congress - Geography & Maps 101 Independence Avenue, SE, Washington, DC 20540 202-707-6277	http://www.loc.gov/rr/geogmap/
University of North Dakota 3051 University Ave, Grand Forks, ND 58202 701-777-2617	http://www.und.edu/library/

Microfilm Locations

Title: Sanborn Fire Insurance Maps 1867-1950 - North Dakota	Publisher: Chadwyck-Healey	Reel ND02
Library of Congress - Geography & Maps 101 Independence Avenue, SE, Washington,	202-707-6277 http://www.loc.gov/rr/geogmap/	
Center for Research Libraries 6050 S. Kenwood Avenue, Chicago, IL 60637	773-955-4545 http://crl.edu/	
North Dakota State University 1201 Albrecht Blvd, Fargo, ND 58108	701-231-8886 http://library.ndsu.edu/	
Minot State University 500 University Ave West, Minot, ND 58707	800-777-0750 http://www.minotstateu.edu/library/	
Wisconsin Historical Society 816 State St, Madison, WI 53706	608-264-6400 http://www.wisconsinhistory.org/librarchives	

Map Detail

Publication: Fargo, ND

County:



Date: Jan 1901

Revised:

Map Type: Fire Insurance

Sheets: 22

Republished:

Publisher: Sanborn-Perris Map Co.

Publication
Notes:

Map Availability

Digital Locations

Public Domain Fire Insurance Maps by HIG	Format: Grayscale Off-line access
Digital Sanborn Maps 1867-1970 by Proquest	Format: B&W Access through subscribing library. See location report below.
Sanborn Library, LLC (EDR)	Format: B&W Offline only

Paper Locations

Library of Congress - Geography & Maps 101 Independence Avenue, SE, Washington, DC 20540 202-707-6277	http://www.loc.gov/rr/geogmap/
University of North Dakota 3051 University Ave, Grand Forks, ND 58202 701-777-2617	http://www.und.edu/library/

Microfilm Locations

Title: Sanborn Fire Insurance Maps 1867-1950 - North Dakota	Publisher: Chadwyck-Healey	Reel ND02
Library of Congress - Geography & Maps 101 Independence Avenue, SE, Washington,	202-707-6277 http://www.loc.gov/rr/geogmap/	
Center for Research Libraries 6050 S. Kenwood Avenue, Chicago, IL 60637	773-955-4545 http://crl.edu/	
North Dakota State University 1201 Albrecht Blvd, Fargo, ND 58108	701-231-8886 http://library.ndsu.edu/	
Minot State University 500 University Ave West, Minot, ND 58707	800-777-0750 http://www.minotstateu.edu/library/	
Wisconsin Historical Society 816 State St, Madison, WI 53706	608-264-6400 http://www.wisconsinhistory.org/librarchives	

Map Detail

Publication: Moorhead, MN

County:



Date: Oct 1899

Map Type: Fire Insurance

Revised:

Sheets: 10

Republished:

Publisher: Sanborn-Perris Map Co.

Publication
Notes:

Map Availability

Digital Locations

Public Domain Fire Insurance Maps by HIG	Format:	Off-line access
Digital Sanborn Maps 1867-1970 by Proquest	Format: B&W	Access through subscribing library. See location report below.
Sanborn Library, LLC (EDR)	Format: B&W	Offline only

Paper Locations

Library of Congress - Geography & Maps 101 Independence Avenue, SE, Washington, DC 20540 202-707-6277	http://www.loc.gov/rr/geogmap/
Minnesota Historical Society 345 W. Kellogg Blvd., Saint Paul, MN 55102 651-259-3000	http://www.mnhs.org

Microfilm Locations

Title: Sanborn Fire Insurance Maps 1867-1950 - Minnesota	Publisher: Chadwyck-Healey	Reel MN12
Library of Congress - Geography & Maps 101 Independence Avenue, SE, Washington,	202-707-6277 http://www.loc.gov/rr/geogmap/	
Center for Research Libraries 6050 S. Kenwood Avenue, Chicago, IL 60637	773-955-4545 http://crl.edu/	
Library of Michigan 702 W. Kalamazoo St., Lansing, MI 48909	517-373-1580 http://www.michigan.gov/hal/0,1607,7-160-17445_19270---,00.html	
Hennepin County Library 300 Nicollet Mall, Minneapolis, MN 55401	612-630-6000 http://www.hclib.org	
University of Minnesota 309 19th Ave. S., Minneapolis, MN 55455	612-624-4549 http://www.lib.umn.edu/	
Minnesota Historical Society 345 W. Kellogg Blvd., Saint Paul, MN 55102	651-259-3000 http://www.mnhs.org	
Cincinnati Public Library 800 Vine St, Cincinnati, OH 45202	513-369-6900 http://www.cincinnatiilibrary.org/	
Wisconsin Historical Society 816 State St, Madison, WI 53706	608-264-6400 http://www.wisconsinhistory.org/libraryarchives	

Map Detail

Publication: Moorhead, MN

County:



Date: Feb 1896

Revised:

Map Type: Fire Insurance

Sheets: 8

Republished:

Publisher: Sanborn-Perris Map Co.

Publication
Notes:

Map Availability

Digital Locations

Public Domain Fire Insurance Maps by HIG	Format:	Off-line access
Digital Sanborn Maps 1867-1970 by Proquest	Format: B&W	Access through subscribing library. See location report below.
Sanborn Library, LLC (EDR)	Format: B&W	Offline only

Paper Locations

Library of Congress - Geography & Maps 101 Independence Avenue, SE, Washington, DC 20540 202-707-6277	http://www.loc.gov/rr/geogmap/
Minnesota Historical Society 345 W. Kellogg Blvd., Saint Paul, MN 55102 651-259-3000	http://www.mnhs.org

Microfilm Locations

Title: Sanborn Fire Insurance Maps 1867-1950 - Minnesota	Publisher: Chadwyck-Healey	Reel MN12
Library of Congress - Geography & Maps 101 Independence Avenue, SE, Washington,	202-707-6277 http://www.loc.gov/rr/geogmap/	
Center for Research Libraries 6050 S. Kenwood Avenue, Chicago, IL 60637	773-955-4545 http://crl.edu/	
Library of Michigan 702 W. Kalamazoo St., Lansing, MI 48909	517-373-1580 http://www.michigan.gov/hal/0,1607,7-160-17445_19270---,00.html	
Hennepin County Library 300 Nicollet Mall, Minneapolis, MN 55401	612-630-6000 http://www.hclib.org	
University of Minnesota 309 19th Ave. S., Minneapolis, MN 55455	612-624-4549 http://www.lib.umn.edu/	
Minnesota Historical Society 345 W. Kellogg Blvd., Saint Paul, MN 55102	651-259-3000 http://www.mnhs.org	
Cincinnati Public Library 800 Vine St, Cincinnati, OH 45202	513-369-6900 http://www.cincinnatiilibrary.org/	
Wisconsin Historical Society 816 State St, Madison, WI 53706	608-264-6400 http://www.wisconsinhistory.org/libraryarchives	

Map Detail

Publication: Fargo, ND

County:



Date: Feb 1896

Revised:

Map Type: Fire Insurance

Sheets: 20

Republished:

Publisher: Sanborn-Perris Map Co.

Publication
Notes:

Map Availability

Digital Locations

Public Domain Fire Insurance Maps by HIG	Format: Grayscale Off-line access
Digital Sanborn Maps 1867-1970 by Proquest	Format: B&W Access through subscribing library. See location report below.
Sanborn Library, LLC (EDR)	Format: B&W Offline only

Paper Locations

Library of Congress - Geography & Maps 101 Independence Avenue, SE, Washington, DC 20540 202-707-6277	http://www.loc.gov/rr/geogmap/
University of North Dakota 3051 University Ave, Grand Forks, ND 58202 701-777-2617	http://www.und.edu/library/

Microfilm Locations

Title: Sanborn Fire Insurance Maps 1867-1950 - North Dakota	Publisher: Chadwyck-Healey	Reel ND02
Library of Congress - Geography & Maps 101 Independence Avenue, SE, Washington,	202-707-6277 http://www.loc.gov/rr/geogmap/	
Center for Research Libraries 6050 S. Kenwood Avenue, Chicago, IL 60637	773-955-4545 http://crl.edu/	
North Dakota State University 1201 Albrecht Blvd, Fargo, ND 58108	701-231-8886 http://library.ndsu.edu/	
Minot State University 500 University Ave West, Minot, ND 58707	800-777-0750 http://www.minotstateu.edu/library/	
Wisconsin Historical Society 816 State St, Madison, WI 53706	608-264-6400 http://www.wisconsinhistory.org/librarchives	

Map Detail

Publication: Fargo, ND

County:



Date: Sep 1892

Map Type: Fire Insurance

Revised:

Sheets: 17

Republished:

Publisher: Sanborn-Perris Map Co.

Publication
Notes:

Map Availability

Digital Locations

Public Domain Fire Insurance Maps by HIG	Format: Grayscale Off-line access
Digital Sanborn Maps 1867-1970 by Proquest	Format: B&W Access through subscribing library. See location report below.
Sanborn Library, LLC (EDR)	Format: B&W Offline only

Paper Locations

Library of Congress - Geography & Maps 101 Independence Avenue, SE, Washington, DC 20540 202-707-6277	http://www.loc.gov/rr/geogmap/
University of North Dakota 3051 University Ave, Grand Forks, ND 58202 701-777-2617	http://www.und.edu/library/

Microfilm Locations

Title: Sanborn Fire Insurance Maps 1867-1950 - North Dakota	Publisher: Chadwyck-Healey	Reel ND02
Library of Congress - Geography & Maps 101 Independence Avenue, SE, Washington,	202-707-6277 http://www.loc.gov/rr/geogmap/	
Center for Research Libraries 6050 S. Kenwood Avenue, Chicago, IL 60637	773-955-4545 http://crl.edu/	
North Dakota State University 1201 Albrecht Blvd, Fargo, ND 58108	701-231-8886 http://library.ndsu.edu/	
Minot State University 500 University Ave West, Minot, ND 58707	800-777-0750 http://www.minotstateu.edu/library/	
Wisconsin Historical Society 816 State St, Madison, WI 53706	608-264-6400 http://www.wisconsinhistory.org/librarchives	

Map Detail

Publication: Moorhead, MN

County:



Date: Aug 1890

Revised:

Map Type: Fire Insurance

Republished:

Sheets: 7

Publisher: Sanborn-Perris Map Co.

Publication
Notes:

Map Availability

Digital Locations

Public Domain Fire Insurance Maps by HIG	Format:	Off-line access
Digital Sanborn Maps 1867-1970 by Proquest	Format: B&W	Access through subscribing library. See location report below.
Sanborn Library, LLC (EDR)	Format: B&W	Offline only

Paper Locations

Library of Congress - Geography & Maps 101 Independence Avenue, SE, Washington, DC 20540 202-707-6277	http://www.loc.gov/rr/geogmap/
Minnesota Historical Society 345 W. Kellogg Blvd., Saint Paul, MN 55102 651-259-3000	http://www.mnhs.org

Microfilm Locations

Title: Sanborn Fire Insurance Maps 1867-1950 - Minnesota	Publisher: Chadwyck-Healey	Reel MN12
Library of Congress - Geography & Maps 101 Independence Avenue, SE, Washington,	202-707-6277 http://www.loc.gov/rr/geogmap/	
Center for Research Libraries 6050 S. Kenwood Avenue, Chicago, IL 60637	773-955-4545 http://crl.edu/	
Library of Michigan 702 W. Kalamazoo St., Lansing, MI 48909	517-373-1580 http://www.michigan.gov/hal/0,1607,7-160-17445_19270---,00.html	
Hennepin County Library 300 Nicollet Mall, Minneapolis, MN 55401	612-630-6000 http://www.hclib.org	
University of Minnesota 309 19th Ave. S., Minneapolis, MN 55455	612-624-4549 http://www.lib.umn.edu/	
Minnesota Historical Society 345 W. Kellogg Blvd., Saint Paul, MN 55102	651-259-3000 http://www.mnhs.org	
Cincinnati Public Library 800 Vine St, Cincinnati, OH 45202	513-369-6900 http://www.cincinnatiilibrary.org/	
Wisconsin Historical Society 816 State St, Madison, WI 53706	608-264-6400 http://www.wisconsinhistory.org/libraryarchives	

Map Detail

Publication: Fargo, ND

County:



Date: Jul 1888

Revised:

Map Type: Fire Insurance

Sheets: 14

Republished:

Publisher: Sanborn Map & Publishing Co.

Publication
Notes:

Map Availability

Digital Locations

Public Domain Fire Insurance Maps by HIG	Format: Grayscale Off-line access
Digital Sanborn Maps 1867-1970 by Proquest	Format: B&W Access through subscribing library. See location report below.
Sanborn Library, LLC (EDR)	Format: B&W Offline only

Paper Locations

Library of Congress - Geography & Maps 101 Independence Avenue, SE, Washington, DC 20540 202-707-6277	http://www.loc.gov/rr/geogmap/
University of North Dakota 3051 University Ave, Grand Forks, ND 58202 701-777-2617	http://www.und.edu/library/

Microfilm Locations

Title: Sanborn Fire Insurance Maps 1867-1950 - North Dakota	Publisher: Chadwyck-Healey	Reel ND02
Library of Congress - Geography & Maps 101 Independence Avenue, SE, Washington,	202-707-6277 http://www.loc.gov/rr/geogmap/	
Center for Research Libraries 6050 S. Kenwood Avenue, Chicago, IL 60637	773-955-4545 http://crl.edu/	
North Dakota State University 1201 Albrecht Blvd, Fargo, ND 58108	701-231-8886 http://library.ndsu.edu/	
Minot State University 500 University Ave West, Minot, ND 58707	800-777-0750 http://www.minotstateu.edu/library/	
Wisconsin Historical Society 816 State St, Madison, WI 53706	608-264-6400 http://www.wisconsinhistory.org/libraryarchives	

Map Detail

Publication: Fargo, ND

County:



Date: Jun 1884

Revised:

Map Type: Fire Insurance

Sheets: 10

Republished:

Publisher: Sanborn Map & Publishing Co.

Publication
Notes:

Map Availability

Digital Locations

Public Domain Fire Insurance Maps by HIG	Format: Grayscale Off-line access
Digital Sanborn Maps 1867-1970 by Proquest	Format: B&W Access through subscribing library. See location report below.
Sanborn Library, LLC (EDR)	Format: B&W Offline only

Paper Locations

Library of Congress - Geography & Maps 101 Independence Avenue, SE, Washington, DC 20540 202-707-6277	http://www.loc.gov/rr/geogmap/
University of North Dakota 3051 University Ave, Grand Forks, ND 58202 701-777-2617	http://www.und.edu/library/

Microfilm Locations

Title: Sanborn Fire Insurance Maps 1867-1950 - North Dakota	Publisher: Chadwyck-Healey	Reel ND02
Library of Congress - Geography & Maps 101 Independence Avenue, SE, Washington,	202-707-6277 http://www.loc.gov/rr/geogmap/	
Center for Research Libraries 6050 S. Kenwood Avenue, Chicago, IL 60637	773-955-4545 http://crl.edu/	
North Dakota State University 1201 Albrecht Blvd, Fargo, ND 58108	701-231-8886 http://library.ndsu.edu/	
Minot State University 500 University Ave West, Minot, ND 58707	800-777-0750 http://www.minotstateu.edu/library/	
Wisconsin Historical Society 816 State St, Madison, WI 53706	608-264-6400 http://www.wisconsinhistory.org/libraryarchives	

Map Detail

Publication: Moorhead, MN

County:



Date: Jun 1884

Revised:

Republished:

Map Type: Fire Insurance

Sheets: 4

Publisher: Sanborn Map & Publishing Co.

Publication
Notes:

Map Availability

Digital Locations

Public Domain Fire Insurance Maps by HIG	Format:	Off-line access
Digital Sanborn Maps 1867-1970 by Proquest	Format: B&W	Access through subscribing library. See location report below.
Sanborn Library, LLC (EDR)	Format: B&W	Offline only

Paper Locations

Library of Congress - Geography & Maps 101 Independence Avenue, SE, Washington, DC 20540 202-707-6277	http://www.loc.gov/rr/geogmap/
Minnesota Historical Society 345 W. Kellogg Blvd., Saint Paul, MN 55102 651-259-3000	http://www.mnhs.org

Microfilm Locations

Title: Sanborn Fire Insurance Maps 1867-1950 - Minnesota	Publisher: Chadwyck-Healey	Reel MN12
Library of Congress - Geography & Maps 101 Independence Avenue, SE, Washington,	202-707-6277 http://www.loc.gov/rr/geogmap/	
Center for Research Libraries 6050 S. Kenwood Avenue, Chicago, IL 60637	773-955-4545 http://crl.edu/	
Library of Michigan 702 W. Kalamazoo St., Lansing, MI 48909	517-373-1580 http://www.michigan.gov/hal/0,1607,7-160-17445_19270---,00.html	
Hennepin County Library 300 Nicollet Mall, Minneapolis, MN 55401	612-630-6000 http://www.hclib.org	
University of Minnesota 309 19th Ave. S., Minneapolis, MN 55455	612-624-4549 http://www.lib.umn.edu/	
Minnesota Historical Society 345 W. Kellogg Blvd., Saint Paul, MN 55102	651-259-3000 http://www.mnhs.org	
Cincinnati Public Library 800 Vine St, Cincinnati, OH 45202	513-369-6900 http://www.cincinnatiilibrary.org/	
Wisconsin Historical Society 816 State St, Madison, WI 53706	608-264-6400 http://www.wisconsinhistory.org/librarchives	

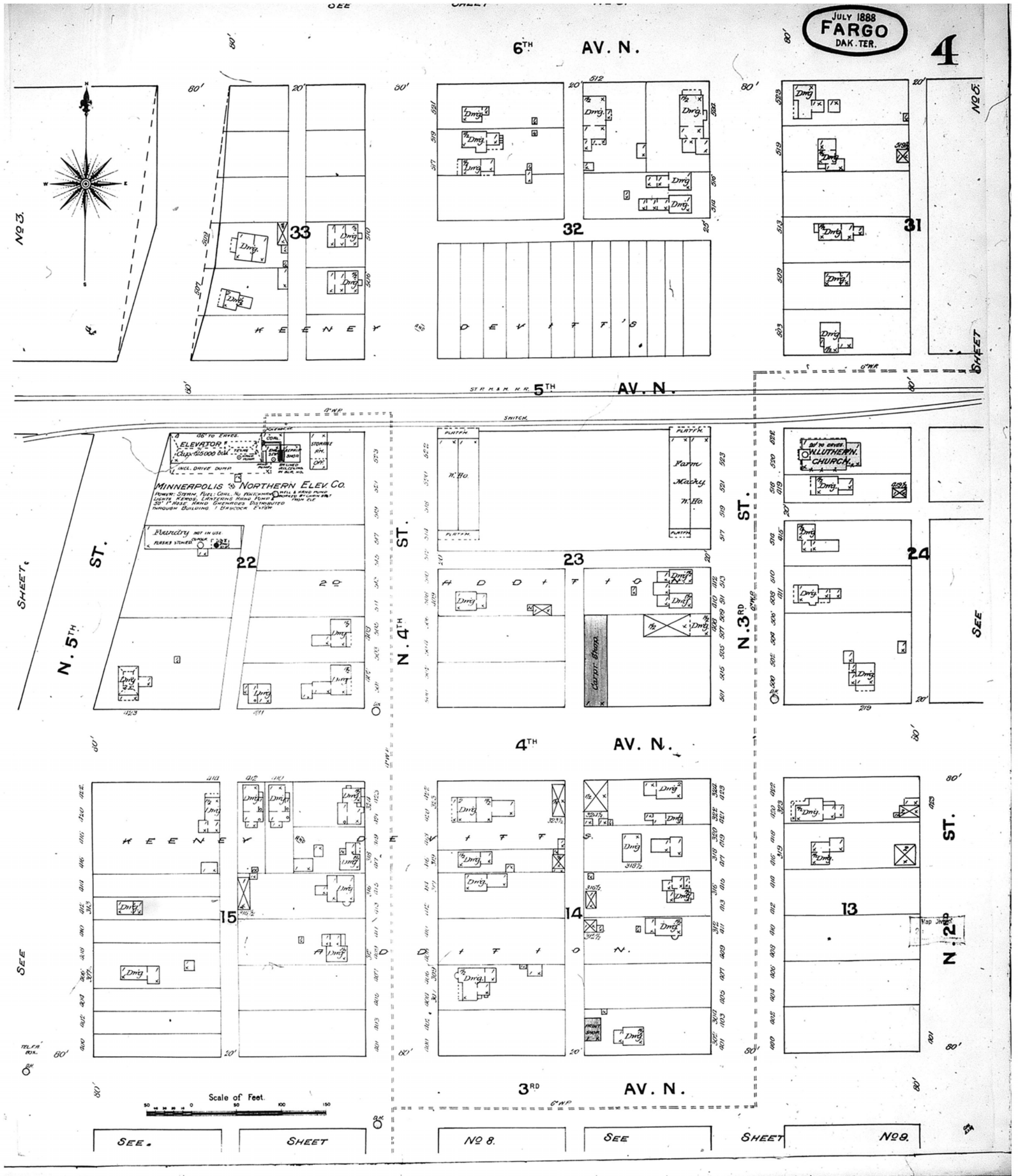

www.historicalinfo.com



Map Type: Fire Insurance
 Publisher: Sanborn Map & Publishing Co.
 Map Date: July 1888
 Revised Date:
 Republished:
 Sheet Number: 4

1888
 Fargo, ND

Digital Images Created By
 Historical Information Gatherers, Inc.
 HIG Project No. 121561
 ©2012 Historical Information Gatherers, Inc.

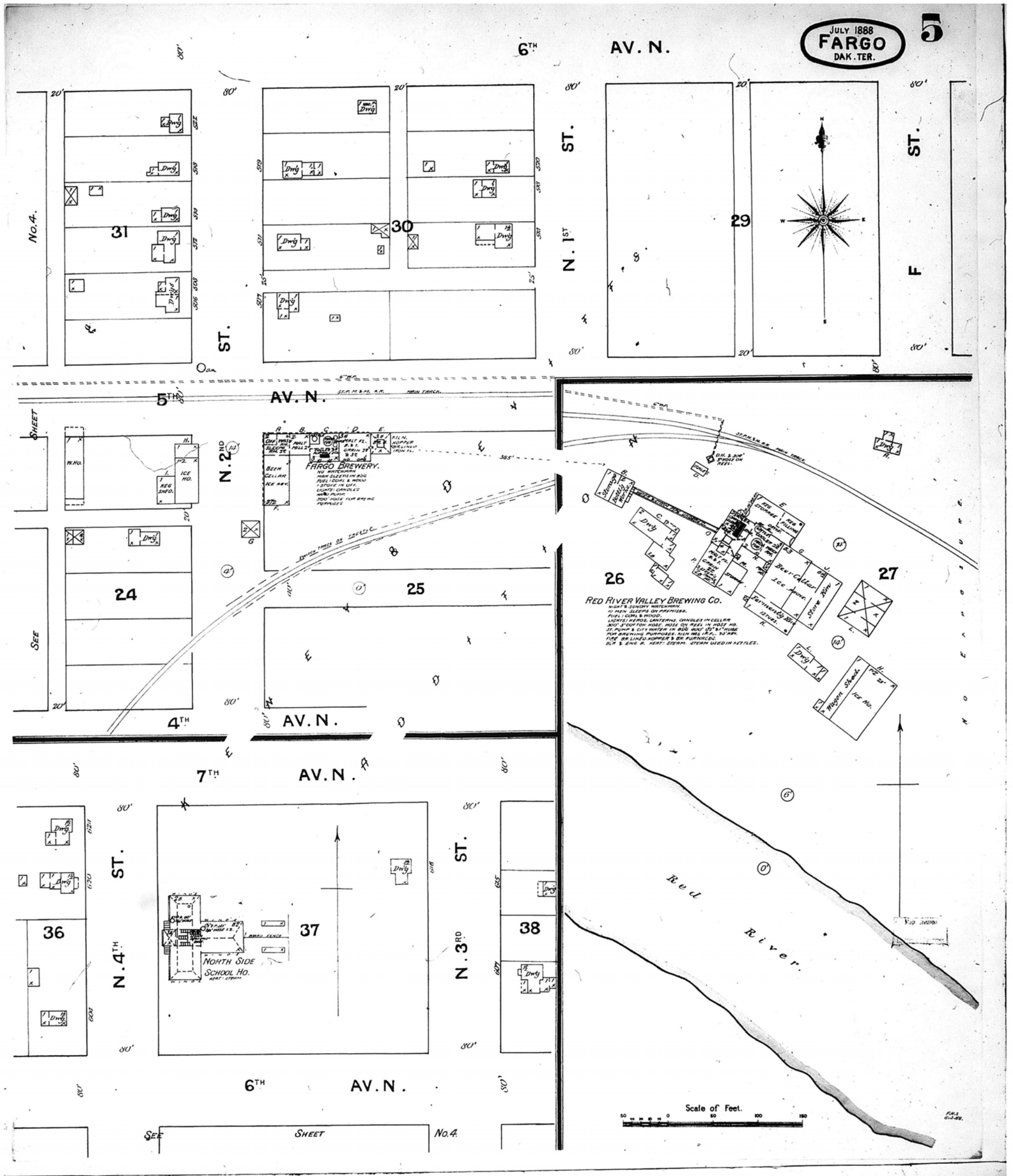

www.historicalinfo.com



Map Type: Fire Insurance
 Publisher: Sanborn Map & Publishing Co.
 Map Date: July 1888
 Revised Date:
 Republished:
 Sheet Number: 5

1888
Fargo, ND

Digital Images Created By
 Historical Information Gatherers, Inc.
 HIG Project No. 121561
 ©2012 Historical Information Gatherers, Inc.

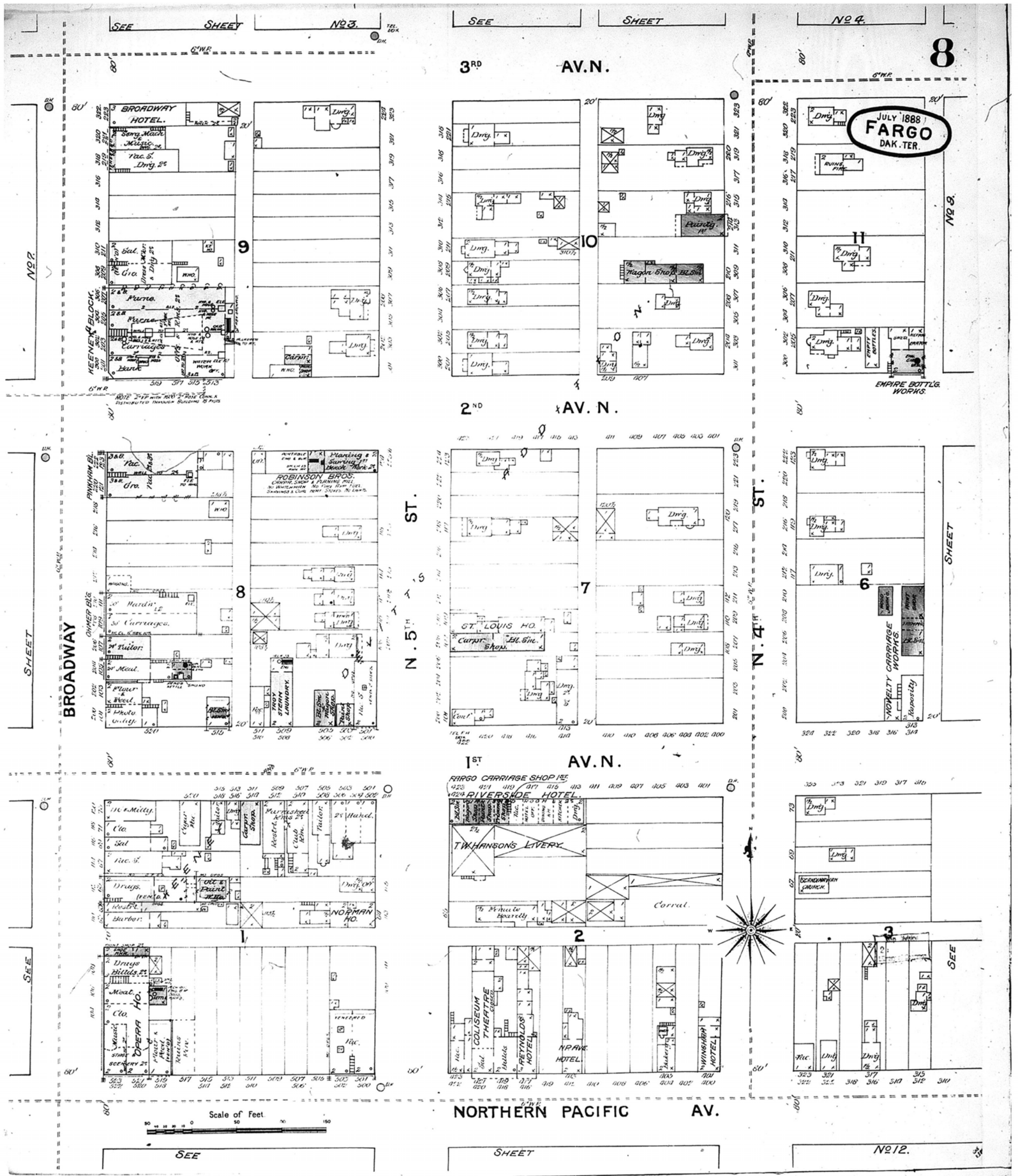

www.historicalinfo.com



Map Type: Fire Insurance
 Publisher: Sanborn Map & Publishing Co.
 Map Date: July 1888
 Revised Date:
 Republished:
 Sheet Number: 8

1888
 Fargo, ND

Digital Images Created By
 Historical Information Gatherers, Inc.
 HIG Project No. 121561
 ©2012 Historical Information Gatherers, Inc.

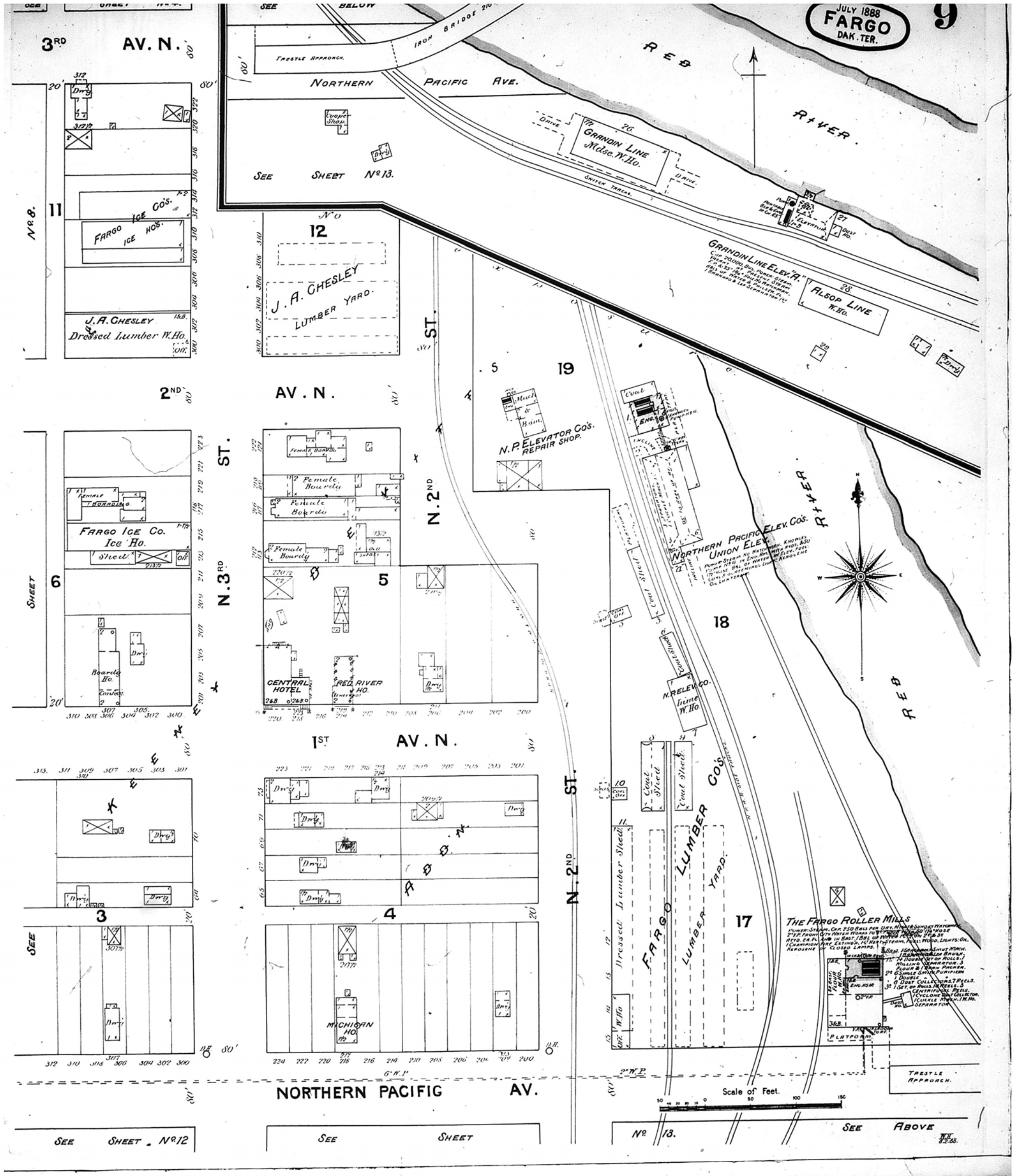

www.historicalinfo.com



Map Type: Fire Insurance
 Publisher: Sanborn Map & Publishing Co.
 Map Date: July 1888
 Revised Date:
 Republished:
 Sheet Number: 9

1888
 Fargo, ND

Digital Images Created By
 Historical Information Gatherers, Inc.
 HIG Project No. 121561
 ©2012 Historical Information Gatherers, Inc.

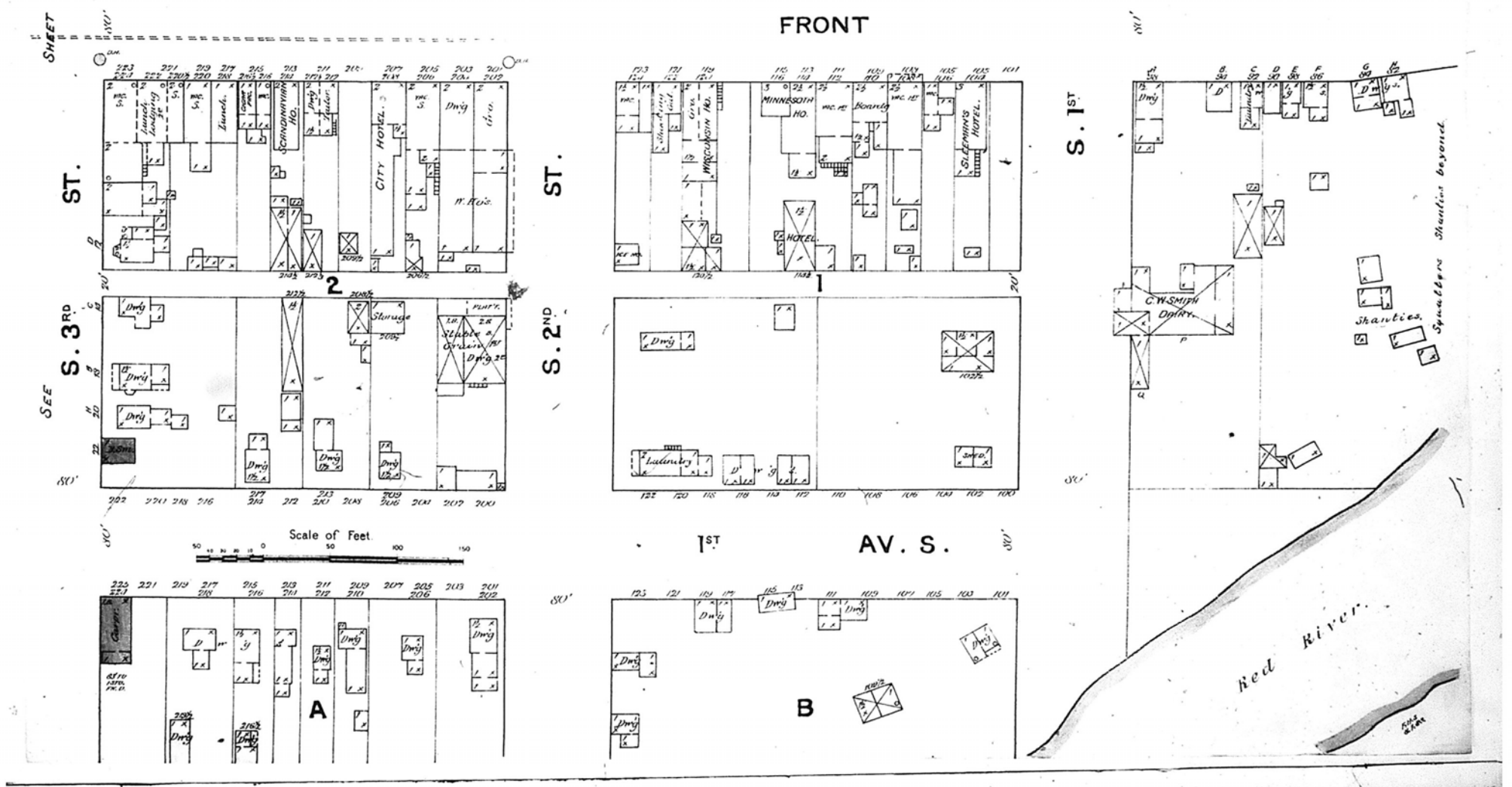
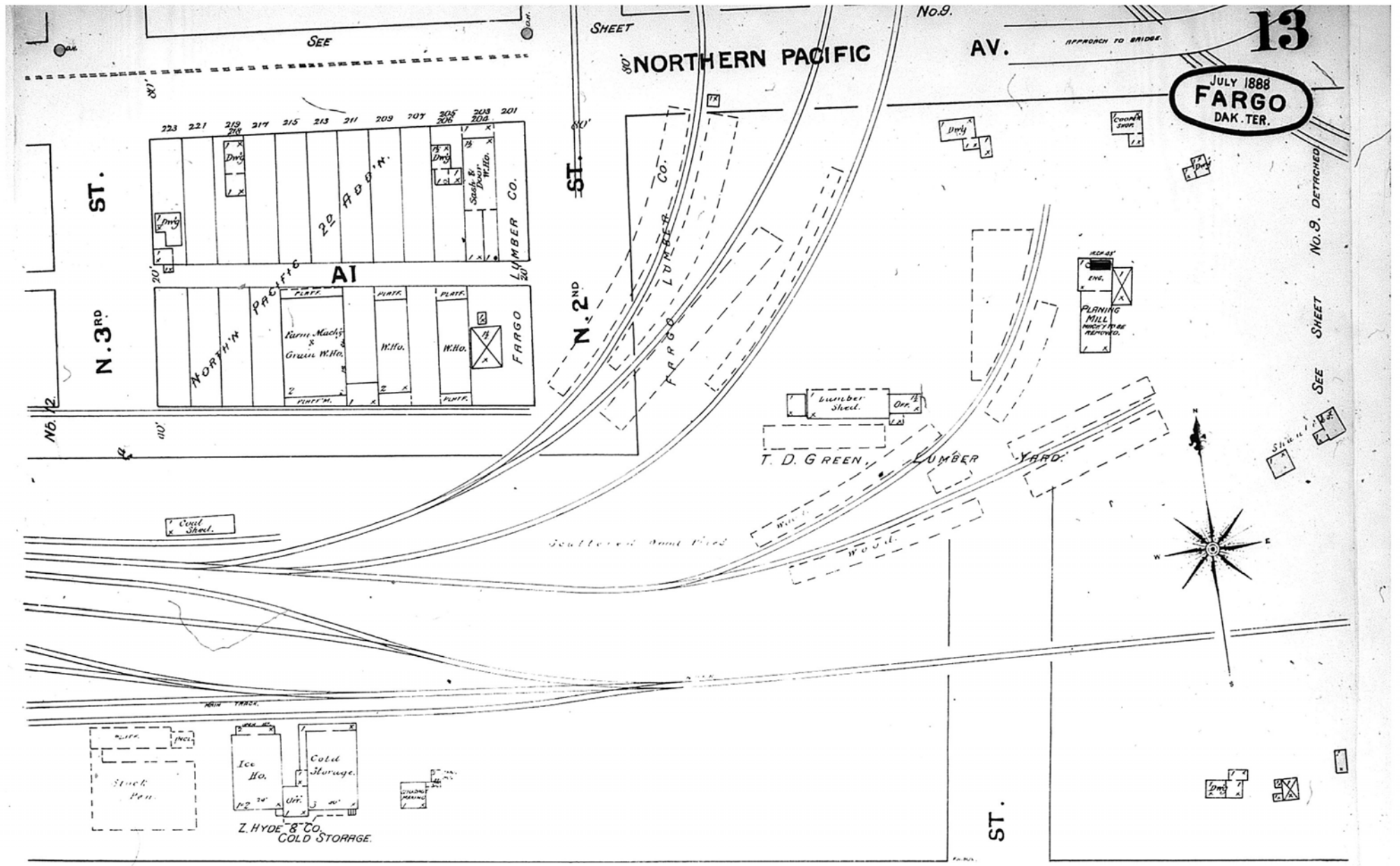

www.historicalinfo.com



Map Type: Fire Insurance
 Publisher: Sanborn Map & Publishing Co.
 Map Date: July 1888
 Revised Date:
 Republished:
 Sheet Number: 13

1888
 Fargo, ND

Digital Images Created By
 Historical Information Gatherers, Inc.
 HIG Project No. 121561
 ©2012 Historical Information Gatherers, Inc.

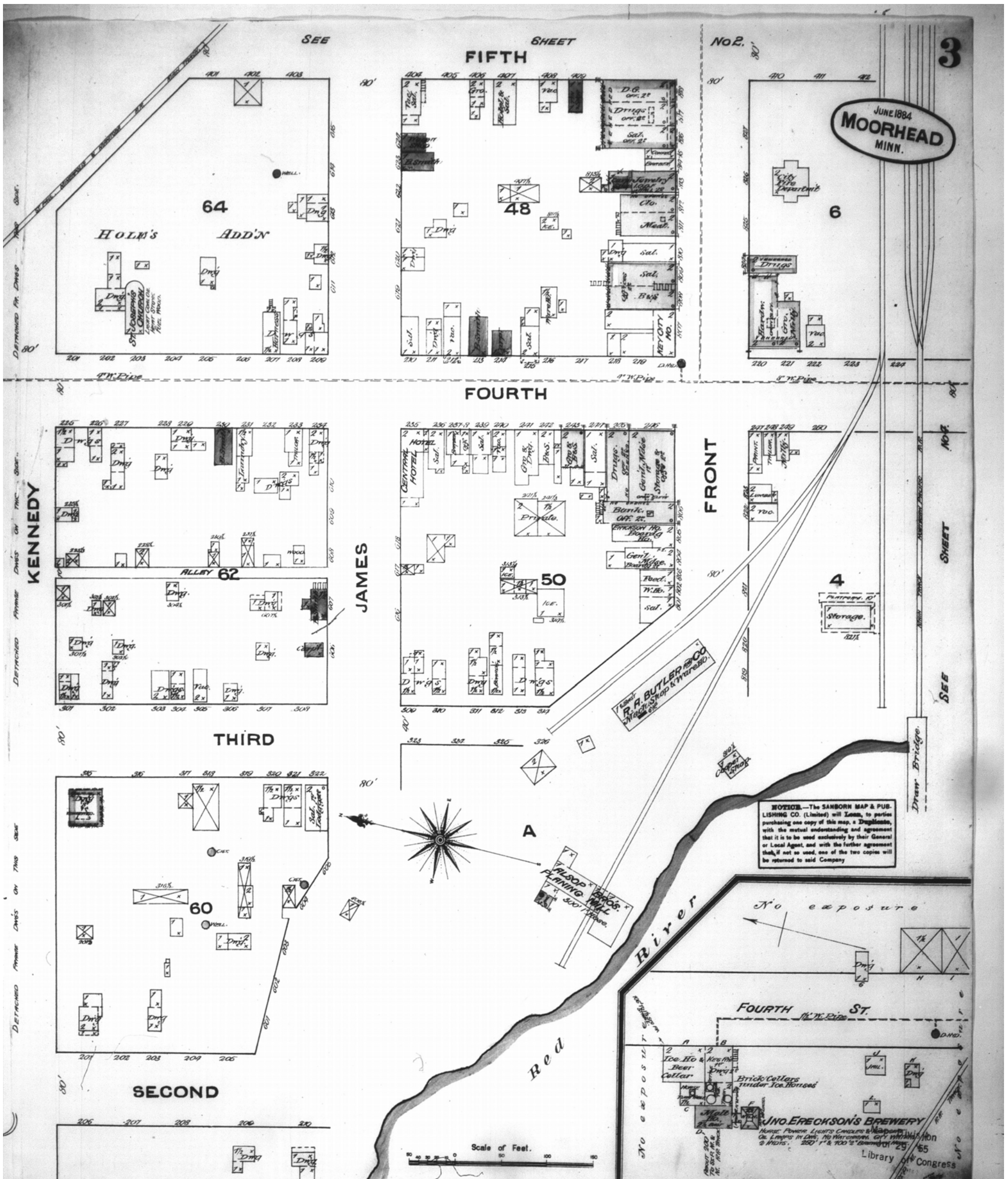

www.historicalinfo.com



Map Type: Fire Insurance
 Publisher: Sanborn Map & Publishing Co.
 Map Date: June 1884
 Revised Date:
 Republished:
 Sheet Number: 3

1884
Moorhead, MN

Digital Images Created By
 Historical Information Gatherers, Inc.
 HIG Project No. 121561
 ©2012 Historical Information Gatherers, Inc.

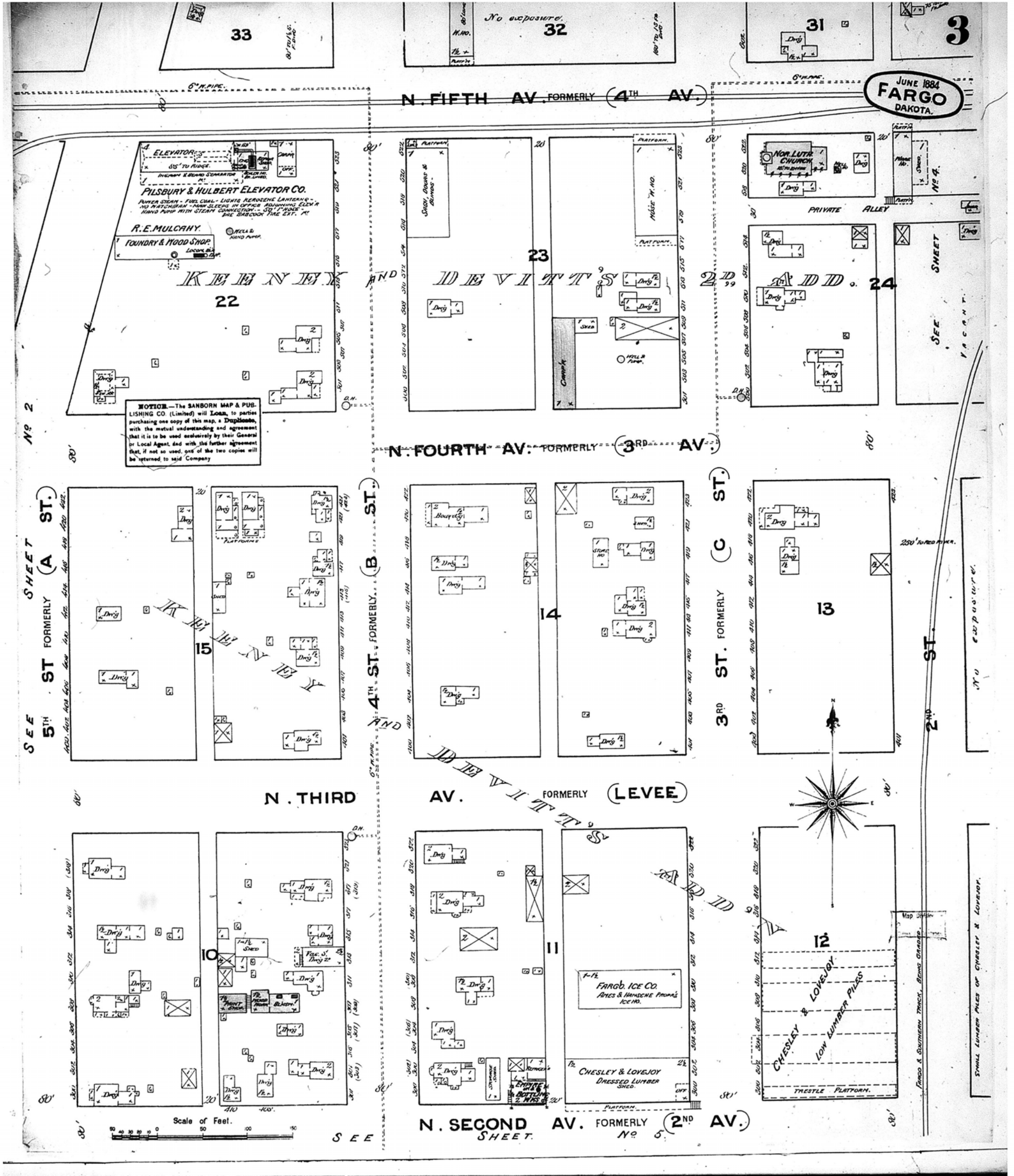

www.historicalinfo.com



Map Type: Fire Insurance
 Publisher: Sanborn Map & Publishing Co.
 Map Date: June 1884
 Revised Date:
 Republished:
 Sheet Number: 3

1884
Fargo, ND

Digital Images Created By
 Historical Information Gatherers, Inc.
 HIG Project No. 121561
 ©2012 Historical Information Gatherers, Inc.

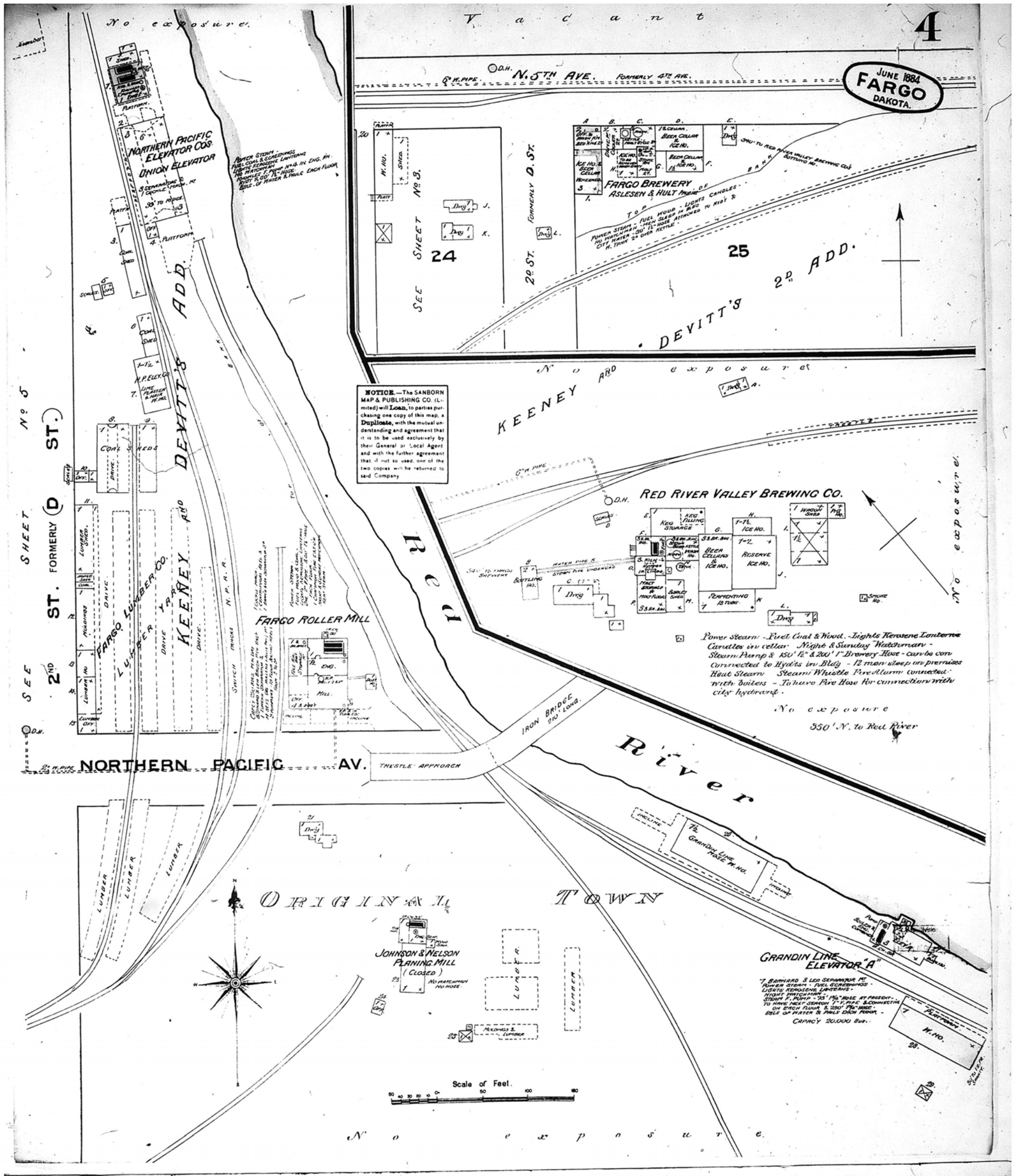

NOTICE.—The SANBORN MAP & PUBLISHING CO. (Limited) will loan, to parties purchasing one copy of this map, a Duplicate, with the mutual understanding and agreement that it is to be used exclusively by their General or Local Agent and with the further agreement that if not so used, one of the two copies will be returned to said Company.

JUNE 1884
FARGO
DAKOTA.

GRAND LINE ELEVATOR A
7. BARNARD & LED GERARDIN M. POWER STEAM - FUEL SCREENINGS - LIGHTS KEROSENE LAMPERS - NIGHT WATCHMAN - STEAM PUMP - 150' H. & 200' H. BREWERY FLOW - CURBS CON. CONNECTED TO HYDRANTS IN BLUFF - 12 MEN SLEEP IN PREMISES HEAT STEAM - STEAM WHISTLE FIRE ALARM CONNECTED WITH BOILERS - TO HAVE FIRE HOSE FOR CONNECTION WITH CITY HYDRANT - CAPACITY 20,000 BUS.



Map Type: Fire Insurance
 Publisher: Sanborn Map & Publishing Co.
 Map Date: June 1884
 Revised Date:
 Republished:
 Sheet Number: 4

1884
Fargo, ND

Digital Images Created By
 Historical Information Gatherers, Inc.
 HIG Project No. 121561
 ©2012 Historical Information Gatherers, Inc.

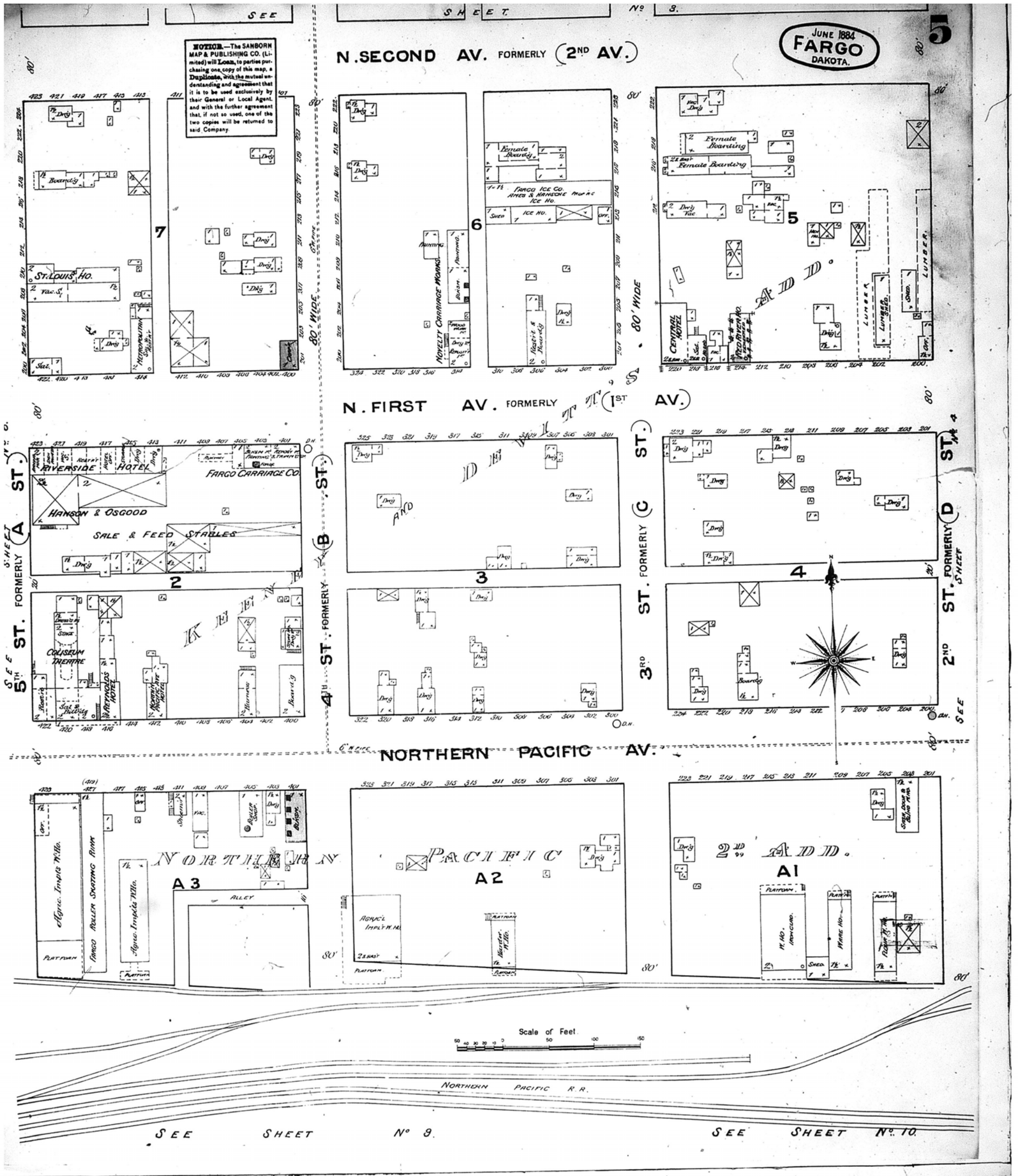

www.historicalinfo.com



Map Type: Fire Insurance
 Publisher: Sanborn Map & Publishing Co.
 Map Date: June 1884
 Revised Date:
 Republished:
 Sheet Number: 5

1884
Fargo, ND

Digital Images Created By
 Historical Information Gatherers, Inc.
 HIG Project No. 121561
 ©2012 Historical Information Gatherers, Inc.

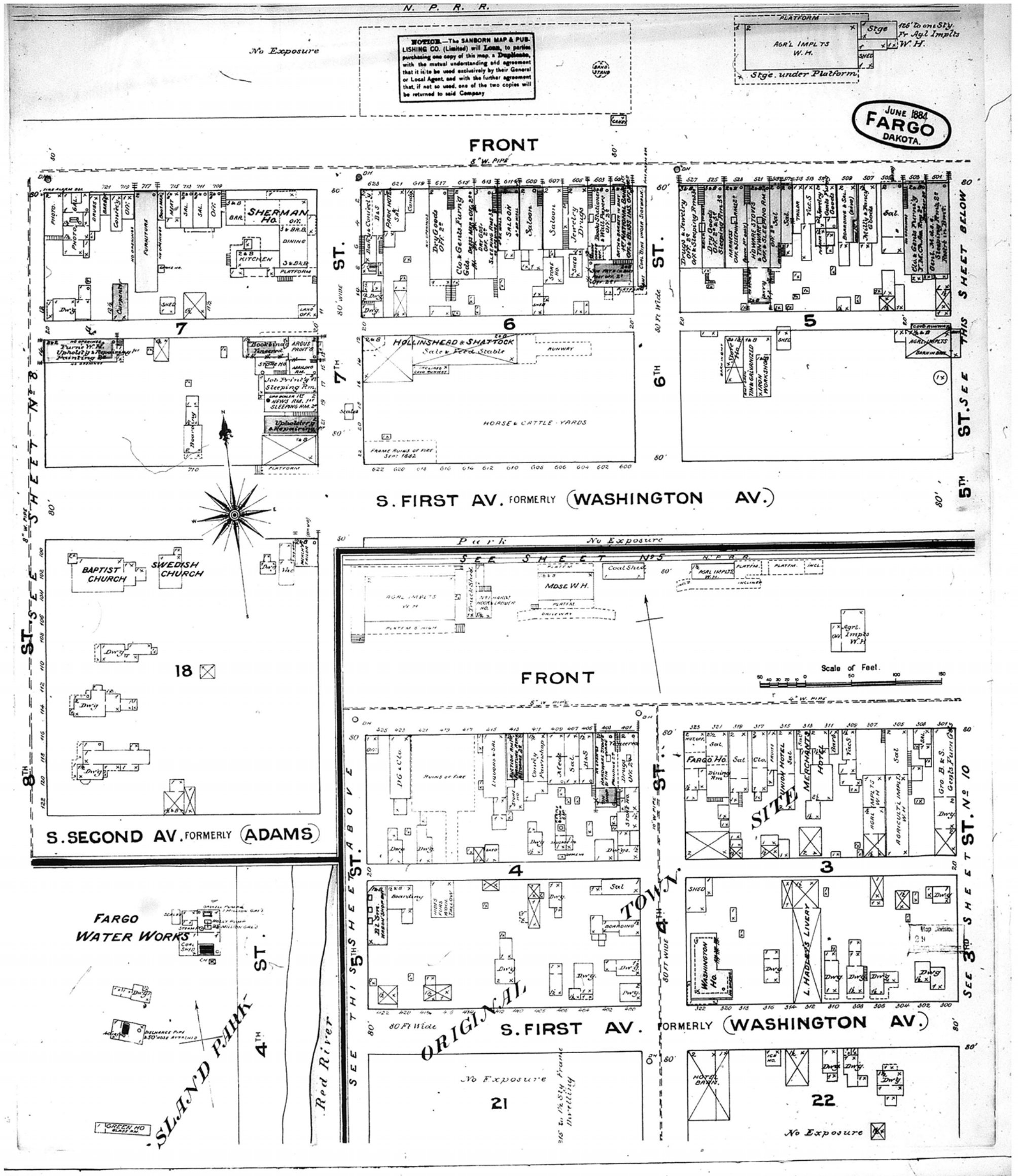

NOTICE—The SANBORN MAP & PUBLISHING CO. (Limited) will loan, to parties purchasing one copy of this map, a Duplicate, with the mutual understanding and agreement that it is to be used exclusively by their General or Local Agent, and with the further agreement that, if not so used, one of the two copies will be returned to said Company

JUNE 1884
FARGO
DAKOTA.

Scale of Feet.
0 20 40 60 80 100



Map Type: Fire Insurance
 Publisher: Sanborn Map & Publishing Co.
 Map Date: June 1884
 Revised Date:
 Republished:
 Sheet Number: 9

1884
Fargo, ND

Digital Images Created By
 Historical Information Gatherers, Inc.
 HIG Project No. 121561
 ©2012 Historical Information Gatherers, Inc.

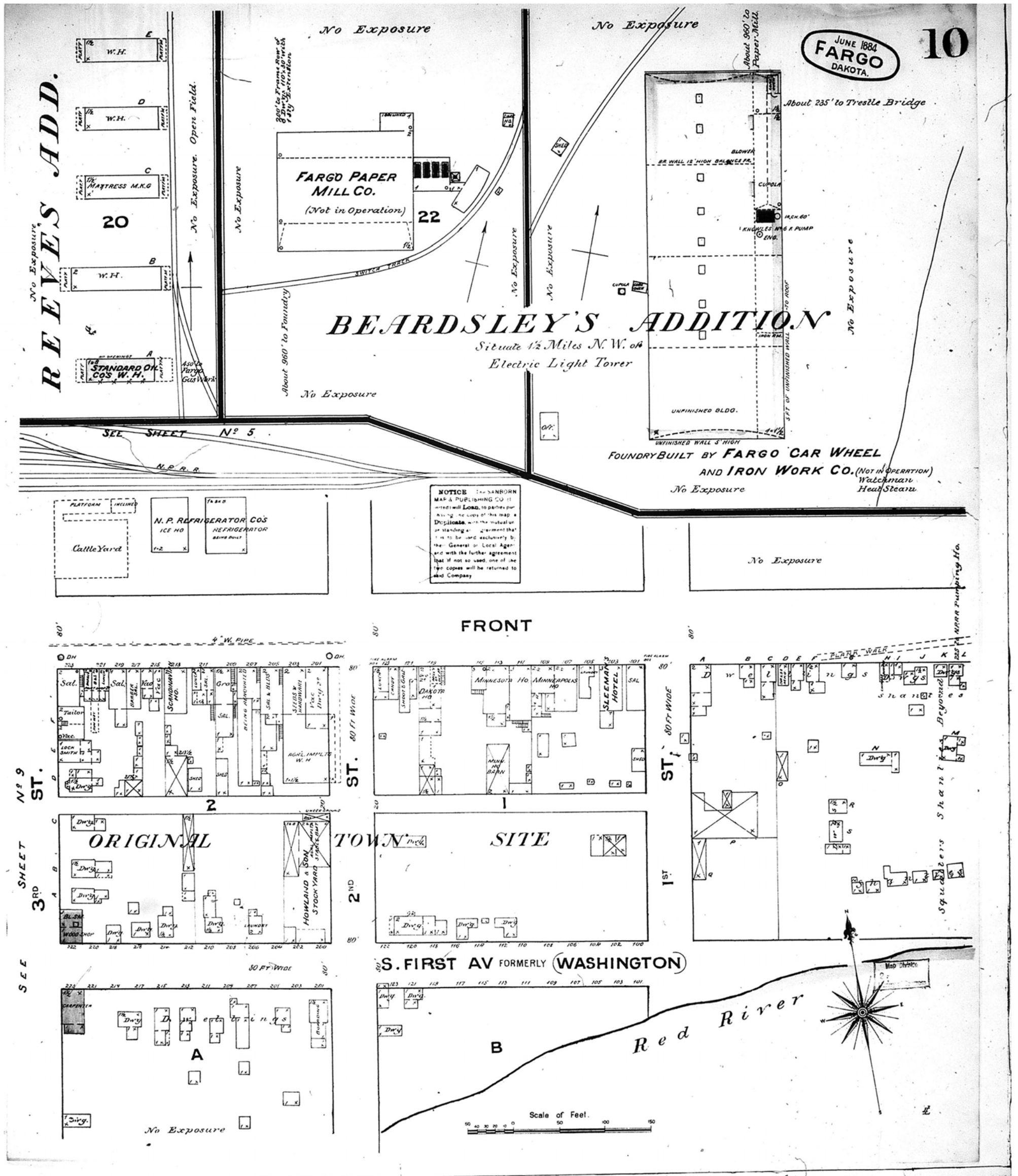

www.historicalinfo.com



Map Type: Fire Insurance
 Publisher: Sanborn Map & Publishing Co.
 Map Date: June 1884
 Revised Date:
 Republished:
 Sheet Number: 10

1884
Fargo, ND

Digital Images Created By
 Historical Information Gatherers, Inc.
 HIG Project No. 121561
 ©2012 Historical Information Gatherers, Inc.

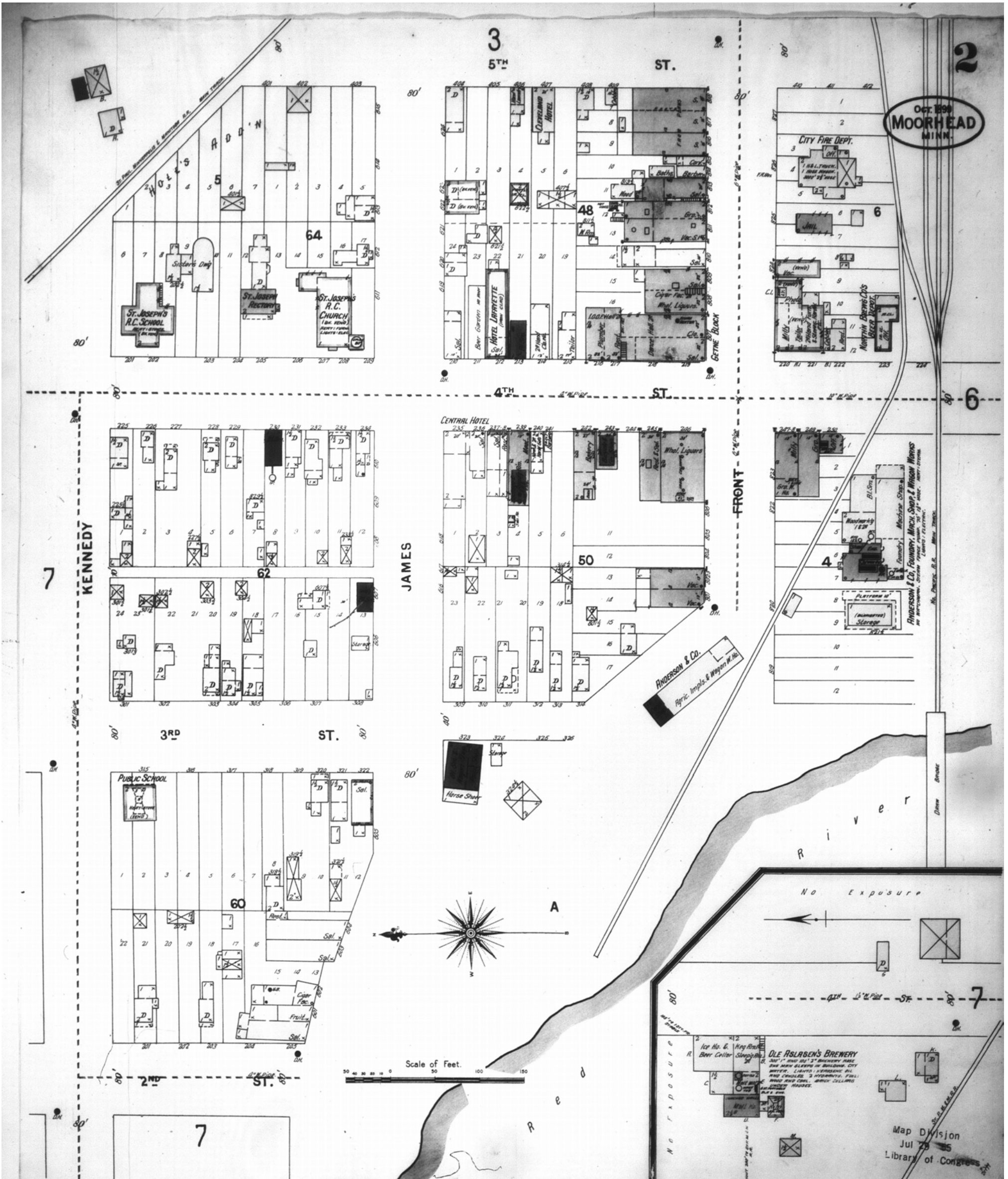

www.historicalinfo.com



Map Type: Fire Insurance
 Publisher: Sanborn-Perris Map Co.
 Map Date: October 1899
 Revised Date:
 Republished:
 Sheet Number: 2

1899

Moorhead, MN

Digital Images Created By
 Historical Information Gatherers, Inc.

HIG Project No. 121561

©2012 Historical Information Gatherers, Inc.

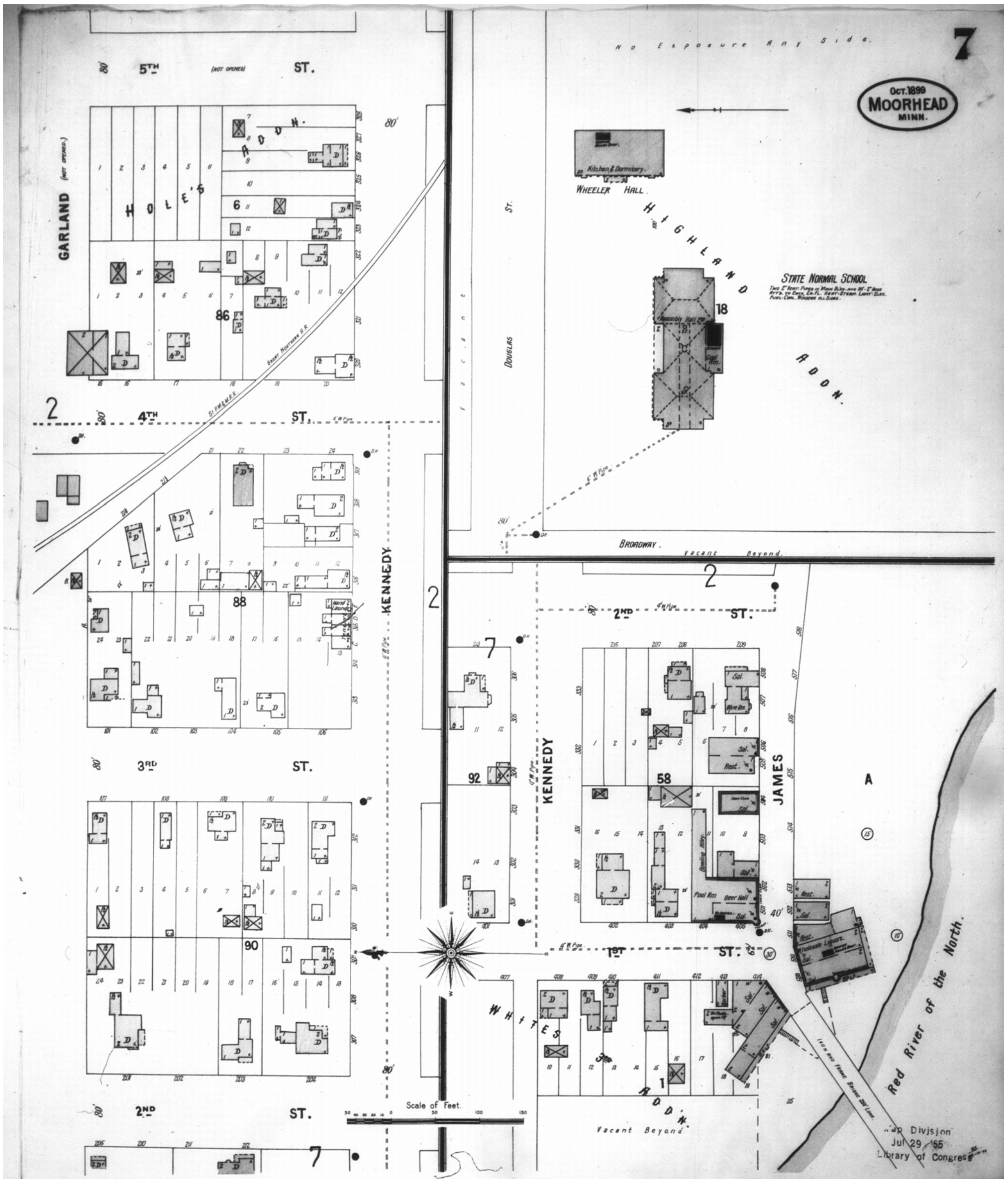

www.historicalinfo.com



Map Type: Fire Insurance
 Publisher: Sanborn-Perris Map Co.
 Map Date: October 1899
 Revised Date:
 Republished:
 Sheet Number: 7

1899

Moorhead, MN

Digital Images Created By
 Historical Information Gatherers, Inc.

HIG Project No. 121561

©2012 Historical Information Gatherers, Inc.

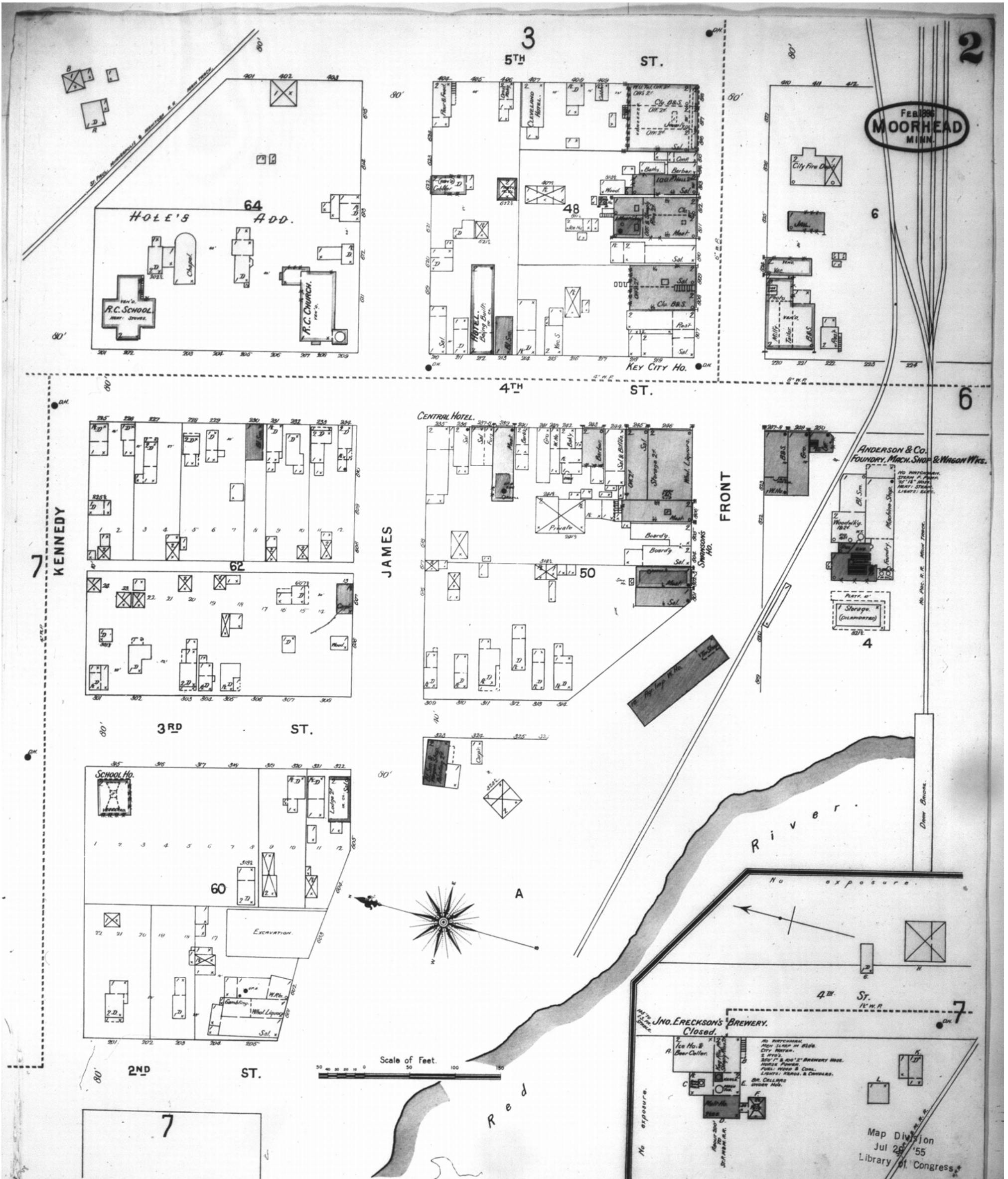

www.historicalinfo.com



Map Type: Fire Insurance
 Publisher: Sanborn-Perris Map Co.
 Map Date: February 1896
 Revised Date:
 Republished:
 Sheet Number: 2

1896

Moorhead, MN

Digital Images Created By
 Historical Information Gatherers, Inc.

HIG Project No. 121561

©2012 Historical Information Gatherers, Inc.

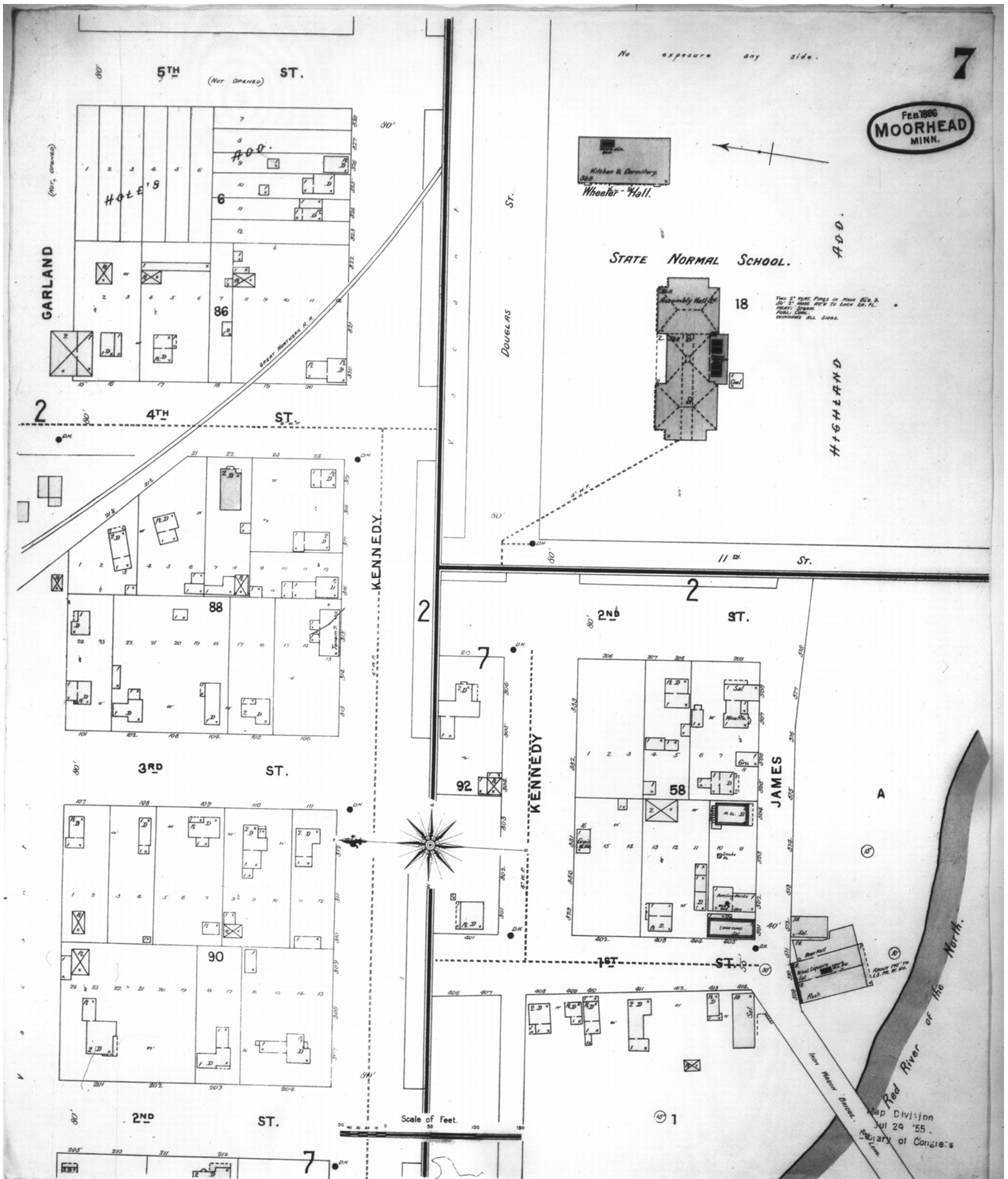

www.historicalinfo.com



Map Type: Fire Insurance
 Publisher: Sanborn-Perris Map Co.
 Map Date: February 1896
 Revised Date:
 Republished:
 Sheet Number: 7

1896

Moorhead, MN

Digital Images Created By
 Historical Information Gatherers, Inc.

HIG Project No. 121561

©2012 Historical Information Gatherers, Inc.

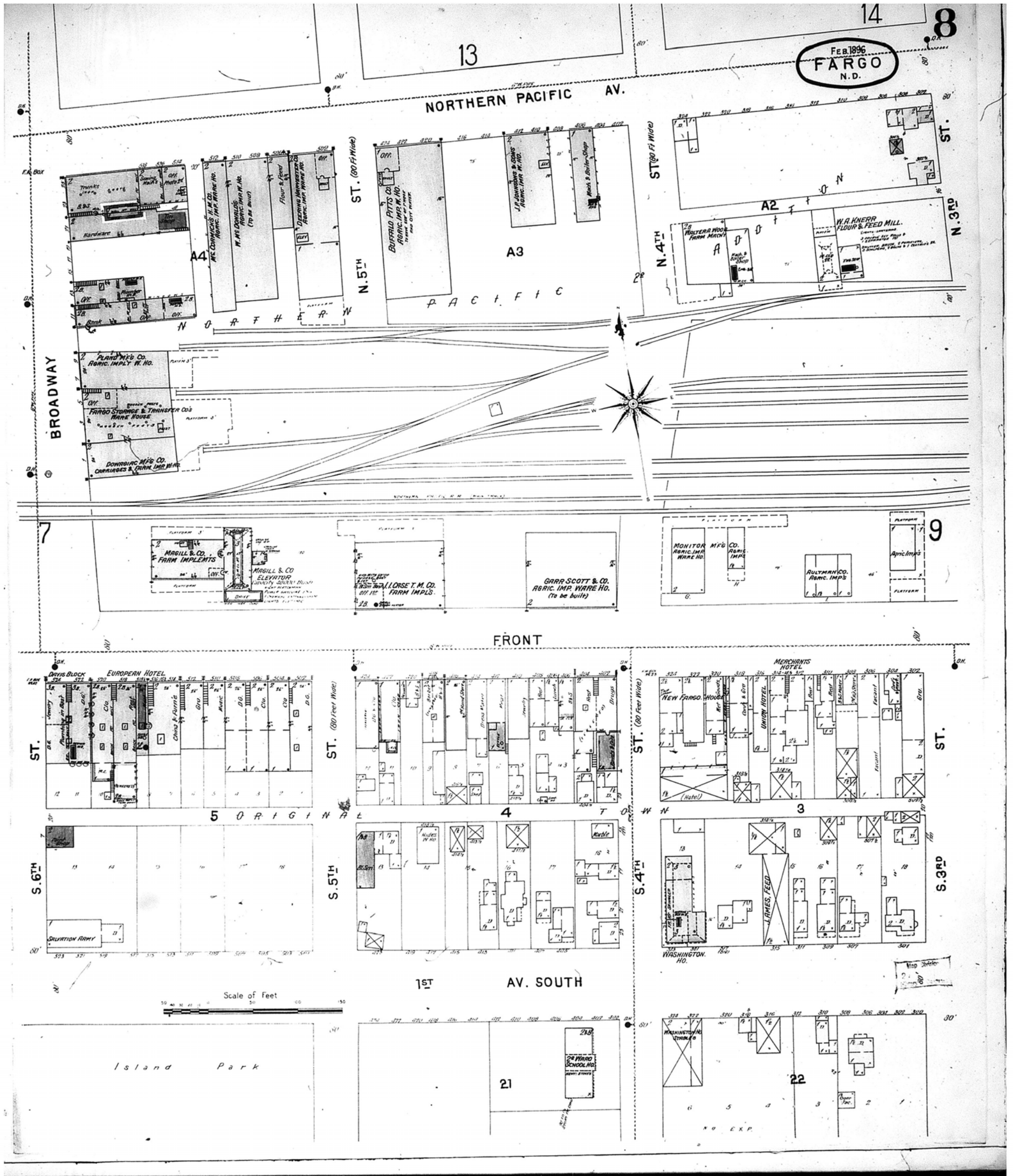

www.historicalinfo.com



Map Type: Fire Insurance
 Publisher: Sanborn-Perris Map Co.
 Map Date: February 1896
 Revised Date:
 Republished:
 Sheet Number: 8

1896
 Fargo, ND

Digital Images Created By
 Historical Information Gatherers, Inc.
 HIG Project No. 121561
 ©2012 Historical Information Gatherers, Inc.

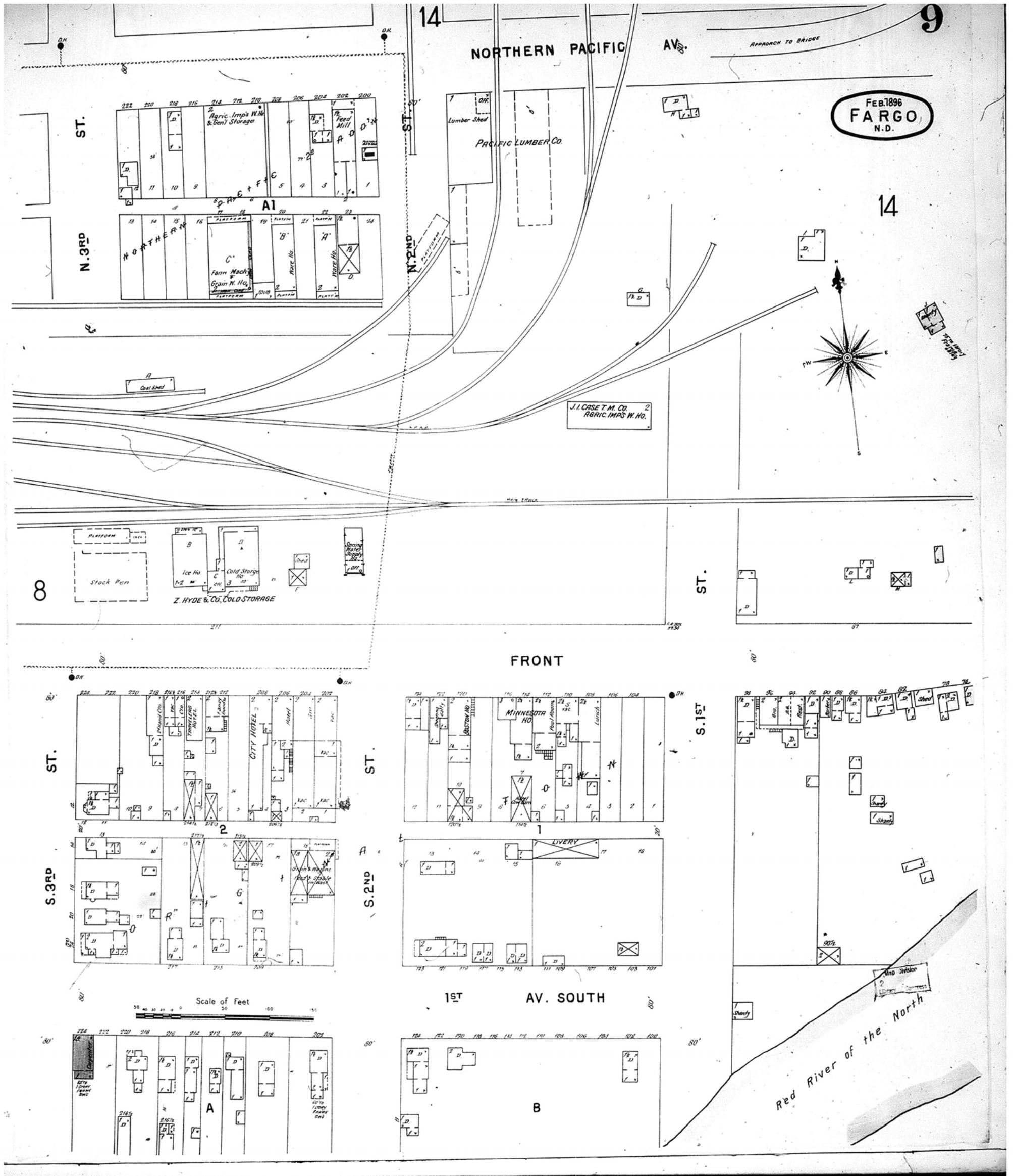

FEB. 1896
FARGO
N.D.

14

FRONT

1ST AV. SOUTH

Red River of the North

www.historicalinfo.com



Map Type: Fire Insurance
 Publisher: Sanborn-Perris Map Co.
 Map Date: February 1896
 Revised Date:
 Republished:
 Sheet Number: 9

1896
 Fargo, ND

Digital Images Created By
 Historical Information Gatherers, Inc.
 HIG Project No. 121561
 ©2012 Historical Information Gatherers, Inc.

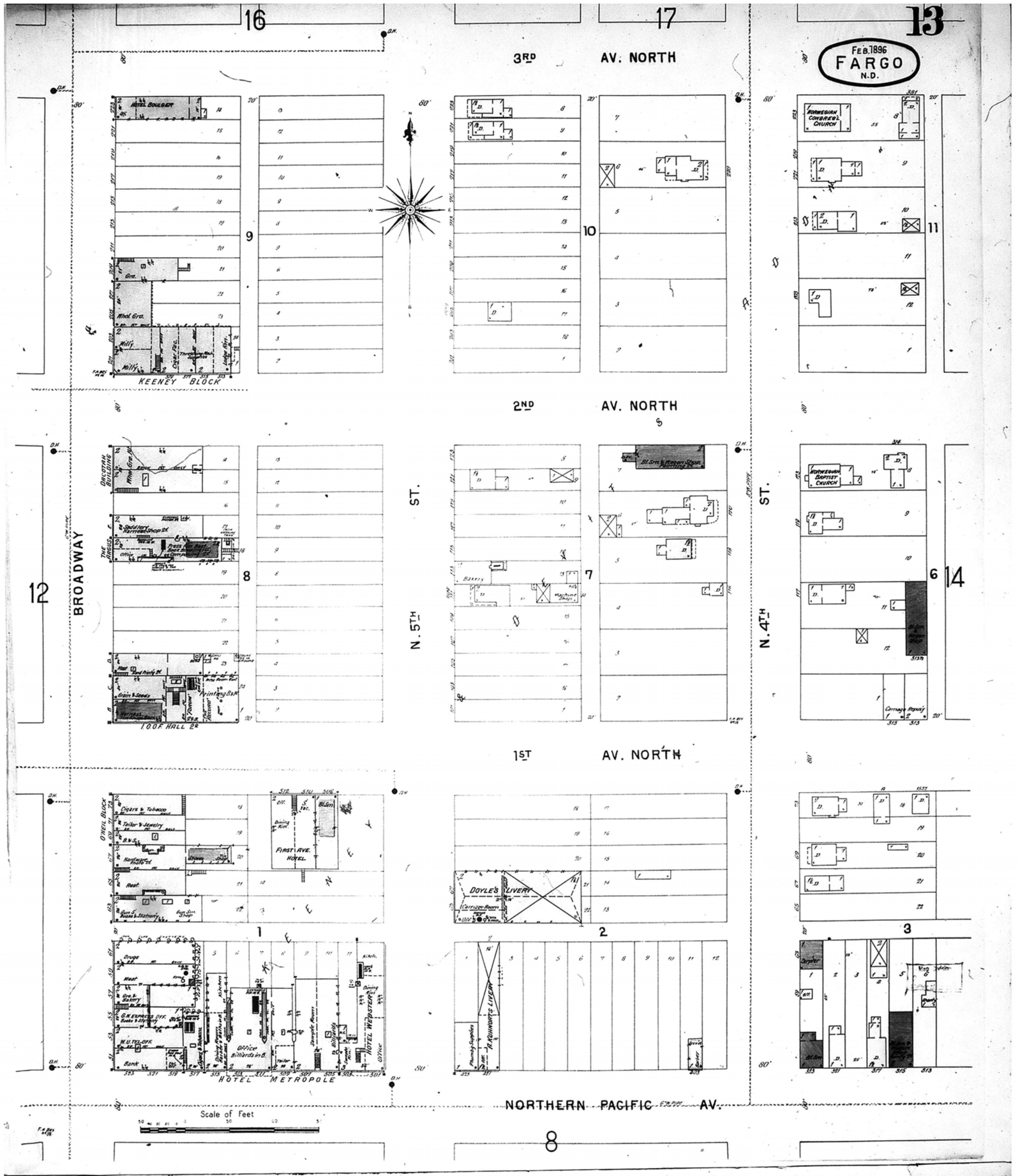

www.historicalinfo.com



Map Type: Fire Insurance
 Publisher: Sanborn-Perris Map Co.
 Map Date: February 1896
 Revised Date:
 Republished:
 Sheet Number: 13

1896
 Fargo, ND

Digital Images Created By
 Historical Information Gatherers, Inc.
 HIG Project No. 121561
 ©2012 Historical Information Gatherers, Inc.

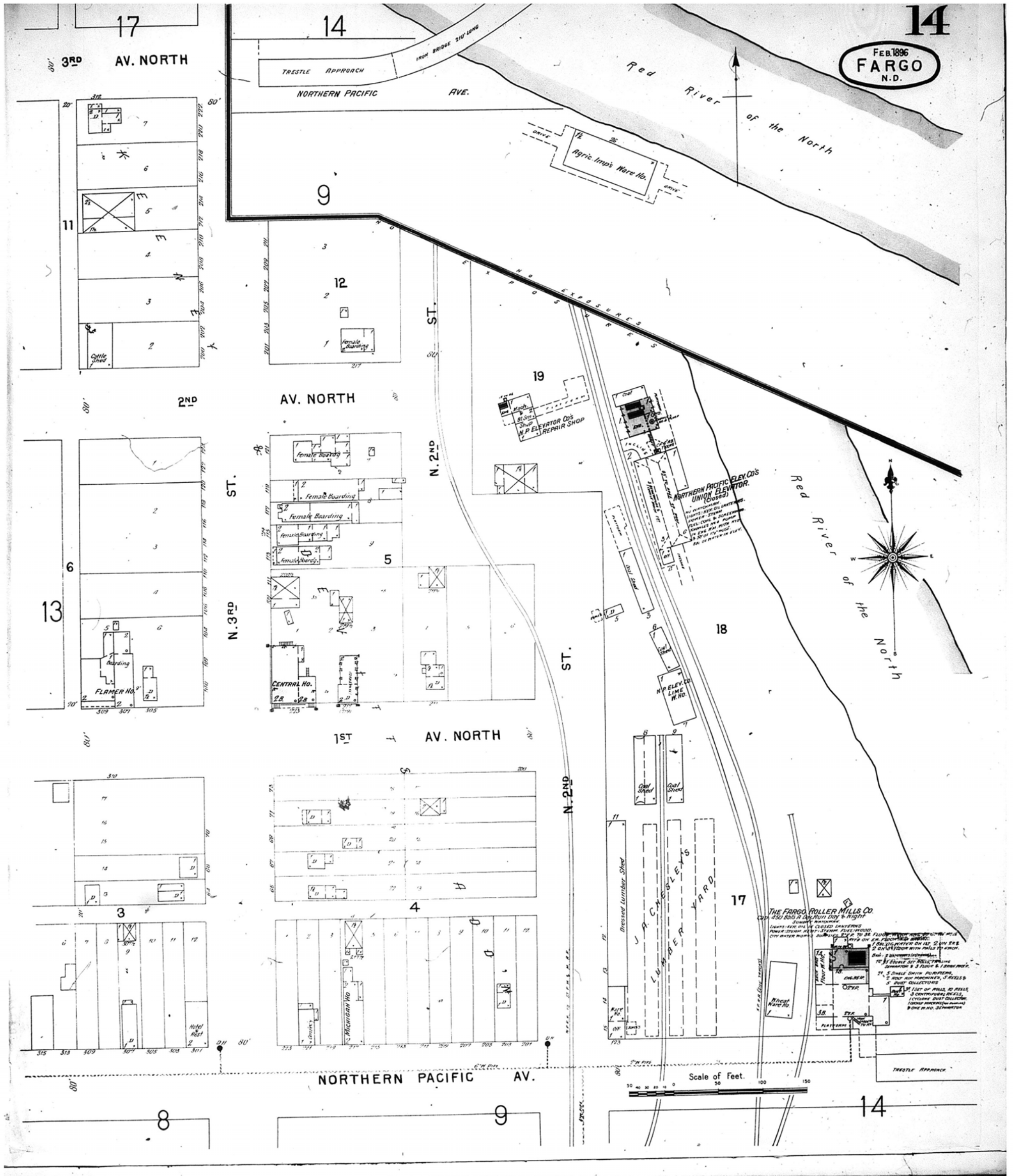

www.historicalinfo.com



Map Type: Fire Insurance
 Publisher: Sanborn-Perris Map Co.
 Map Date: February 1896
 Revised Date:
 Republished:
 Sheet Number: 14

1896
Fargo, ND

Digital Images Created By
 Historical Information Gatherers, Inc.
 HIG Project No. 121561
 ©2012 Historical Information Gatherers, Inc.

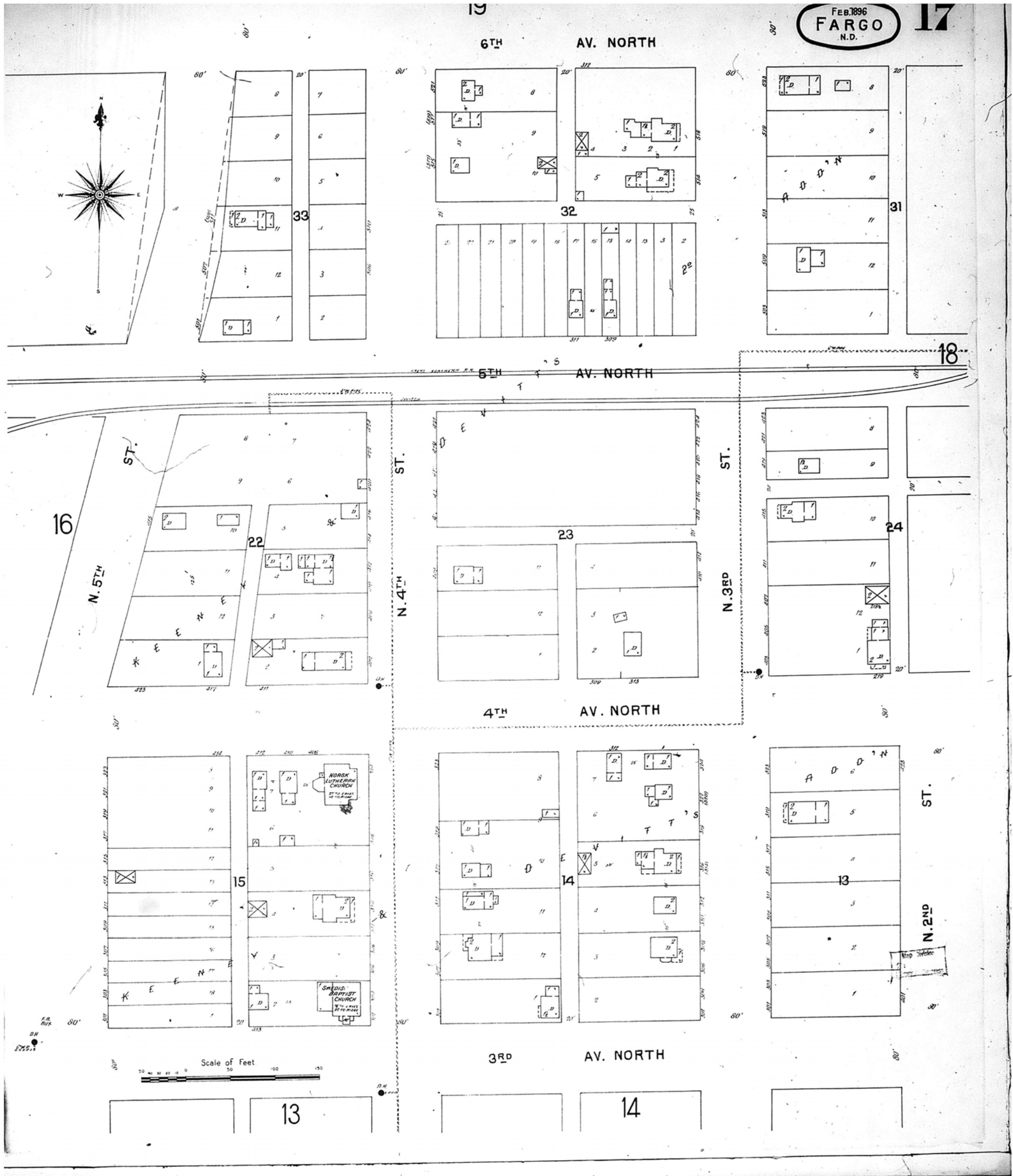

Map Type: Fire Insurance
 Publisher: Sanborn-Perris Map Co.
 Map Date: February 1896
 Revised Date:
 Republished:
 Sheet Number: 17

1896
 Fargo, ND

Digital Images Created By
 Historical Information Gatherers, Inc.
 HIG Project No. 121561
 ©2012 Historical Information Gatherers, Inc.

FEB. 1896
FARGO
N.D.

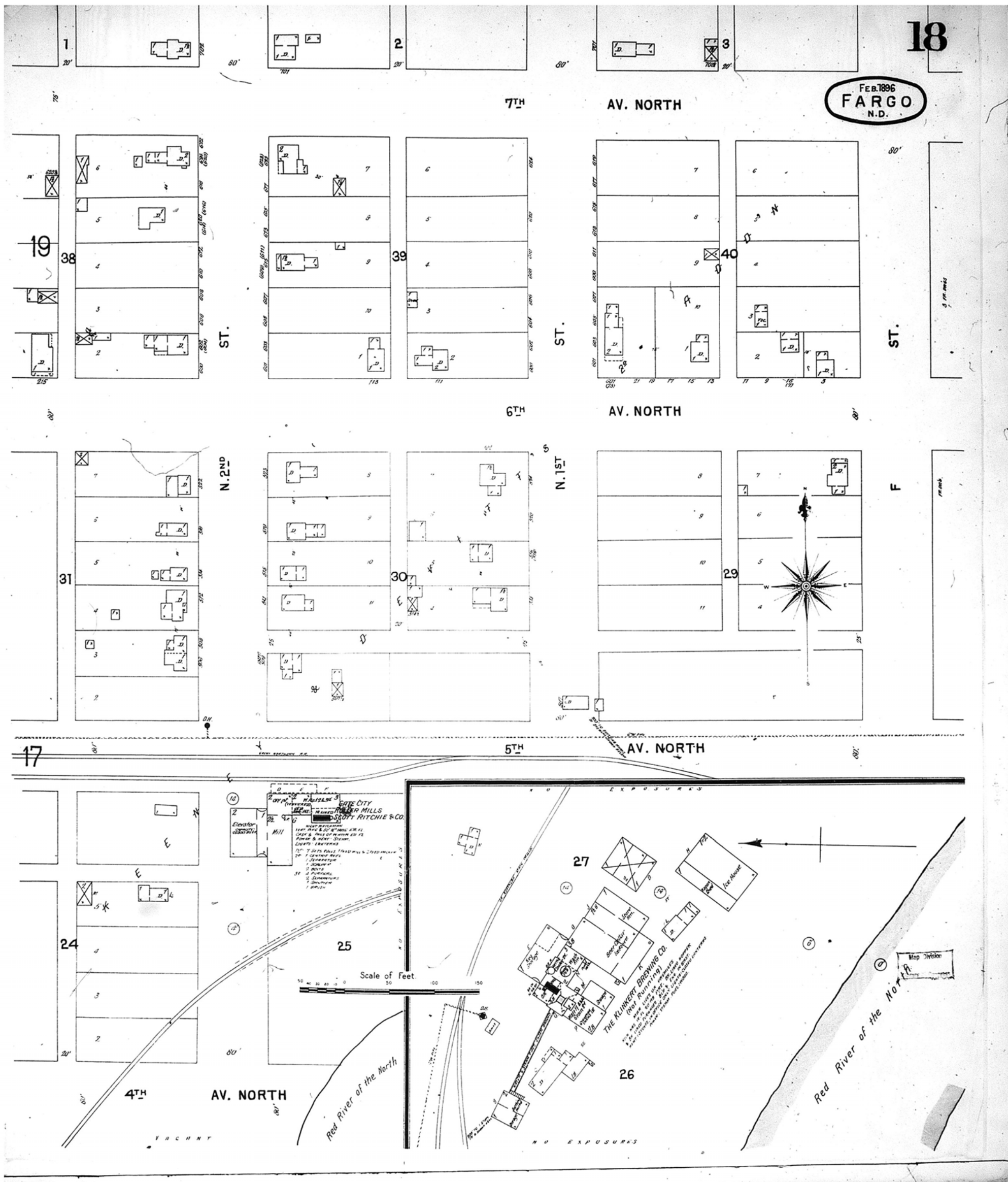

Map Type: Fire Insurance
 Publisher: Sanborn-Perris Map Co.
 Map Date: February 1896
 Revised Date:
 Republished:
 Sheet Number: 18

1896
 Fargo, ND

Digital Images Created By
 Historical Information Gatherers, Inc.
 HIG Project No. 121561
 ©2012 Historical Information Gatherers, Inc.

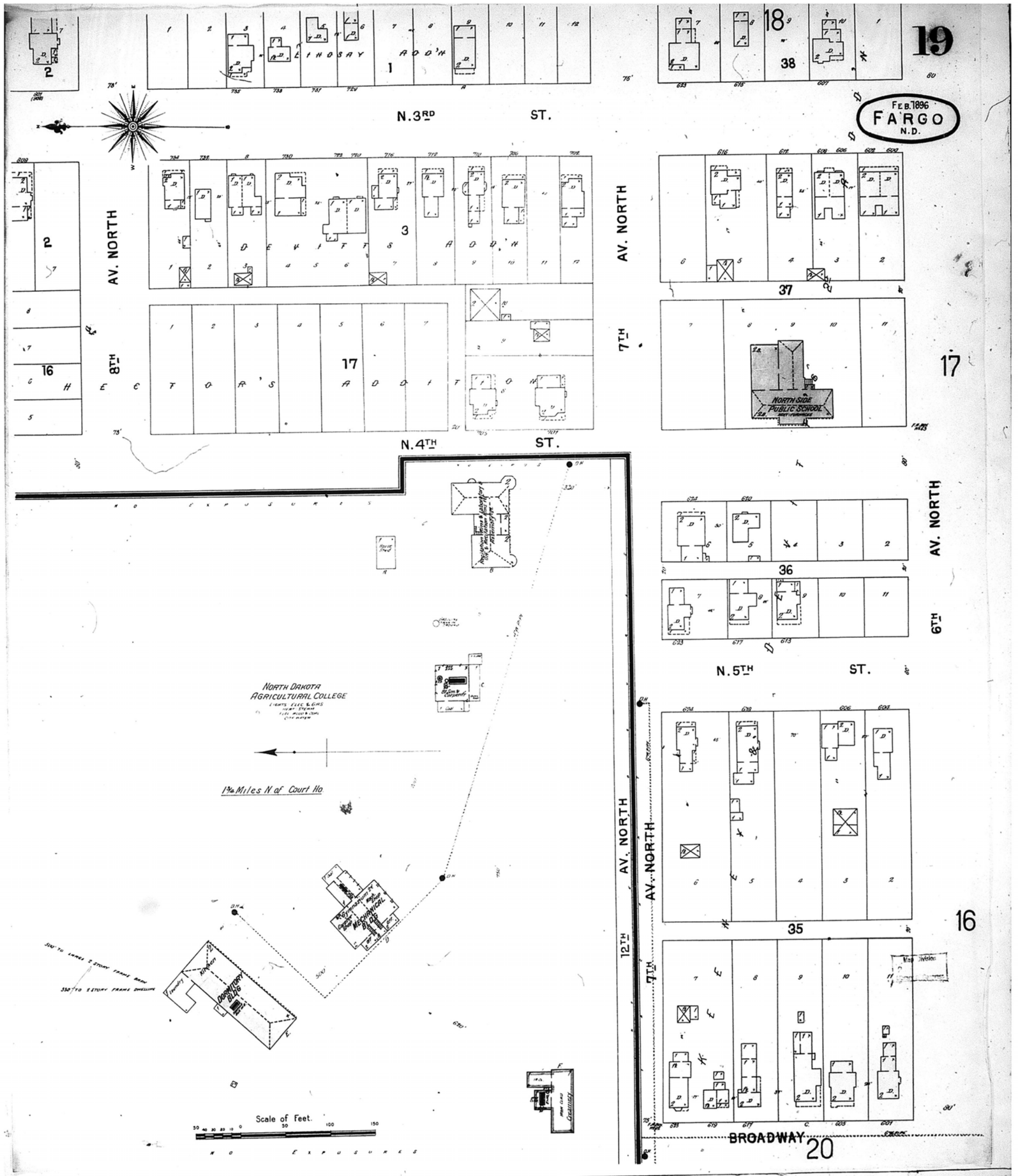

FEB. 1896
FARGO
 N.D.

**NORTH DAKOTA
 AGRICULTURAL COLLEGE**
 LIGHTS, ELEC. & GAS
 HEAT STEAMS
 TELE. MUSIC & THEATRE
 CITY OFFICE

1 3/4 Miles N of Court Ho.

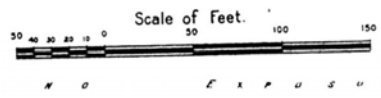

www.historicalinfo.com



Map Type: Fire Insurance
 Publisher: Sanborn-Perris Map Co.
 Map Date: February 1896
 Revised Date:
 Republished:
 Sheet Number: 19

1896
Fargo, ND

Digital Images Created By
 Historical Information Gatherers, Inc.
 HIG Project No. 121561
 ©2012 Historical Information Gatherers, Inc.

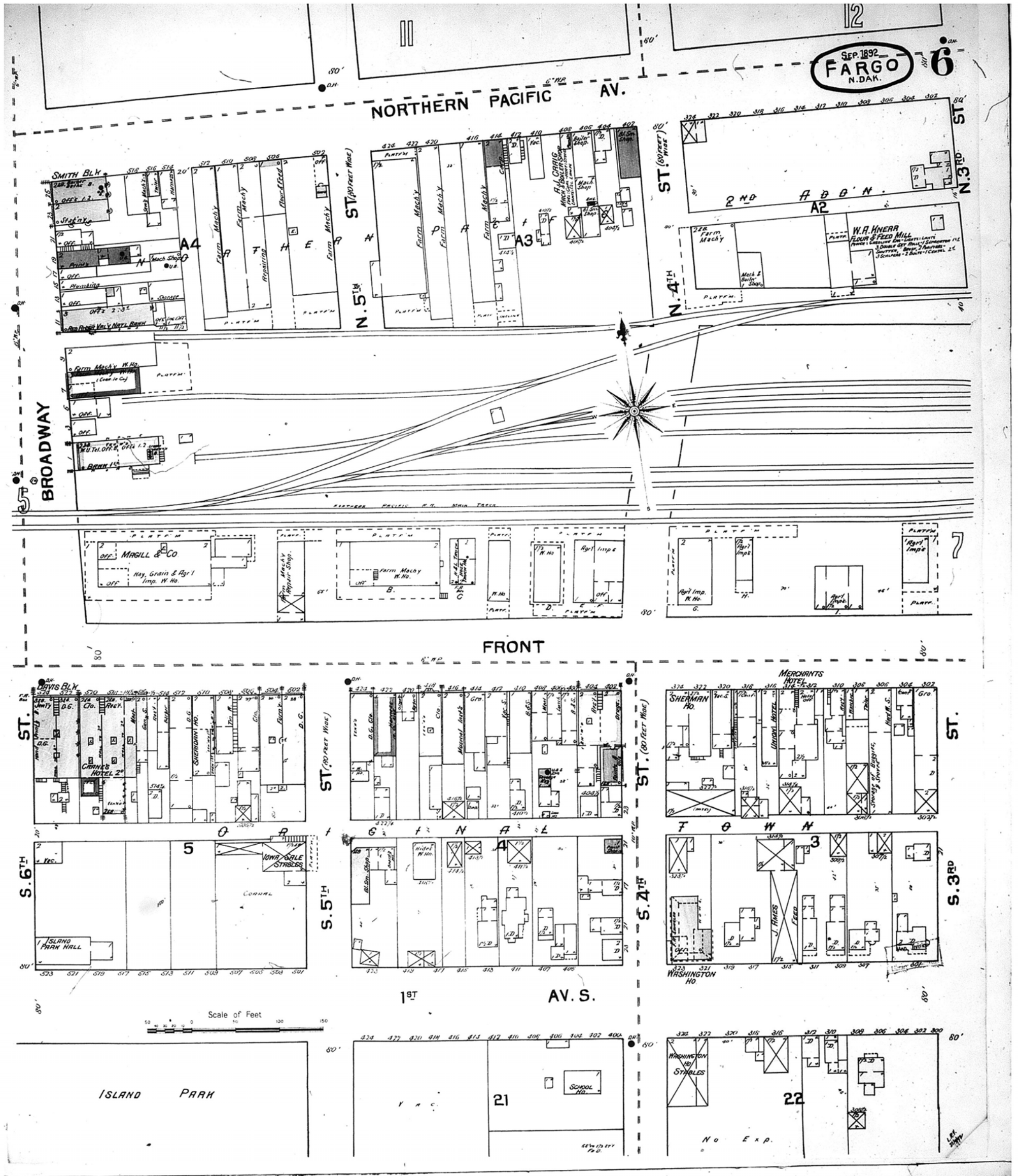

www.historicalinfo.com



Map Type: Fire Insurance
 Publisher: Sanborn-Perris Map Co.
 Map Date: September 1892
 Revised Date:
 Republished:
 Sheet Number: 6

1892
 Fargo, ND

Digital Images Created By
 Historical Information Gatherers, Inc.
 HIG Project No. 121561
 ©2012 Historical Information Gatherers, Inc.

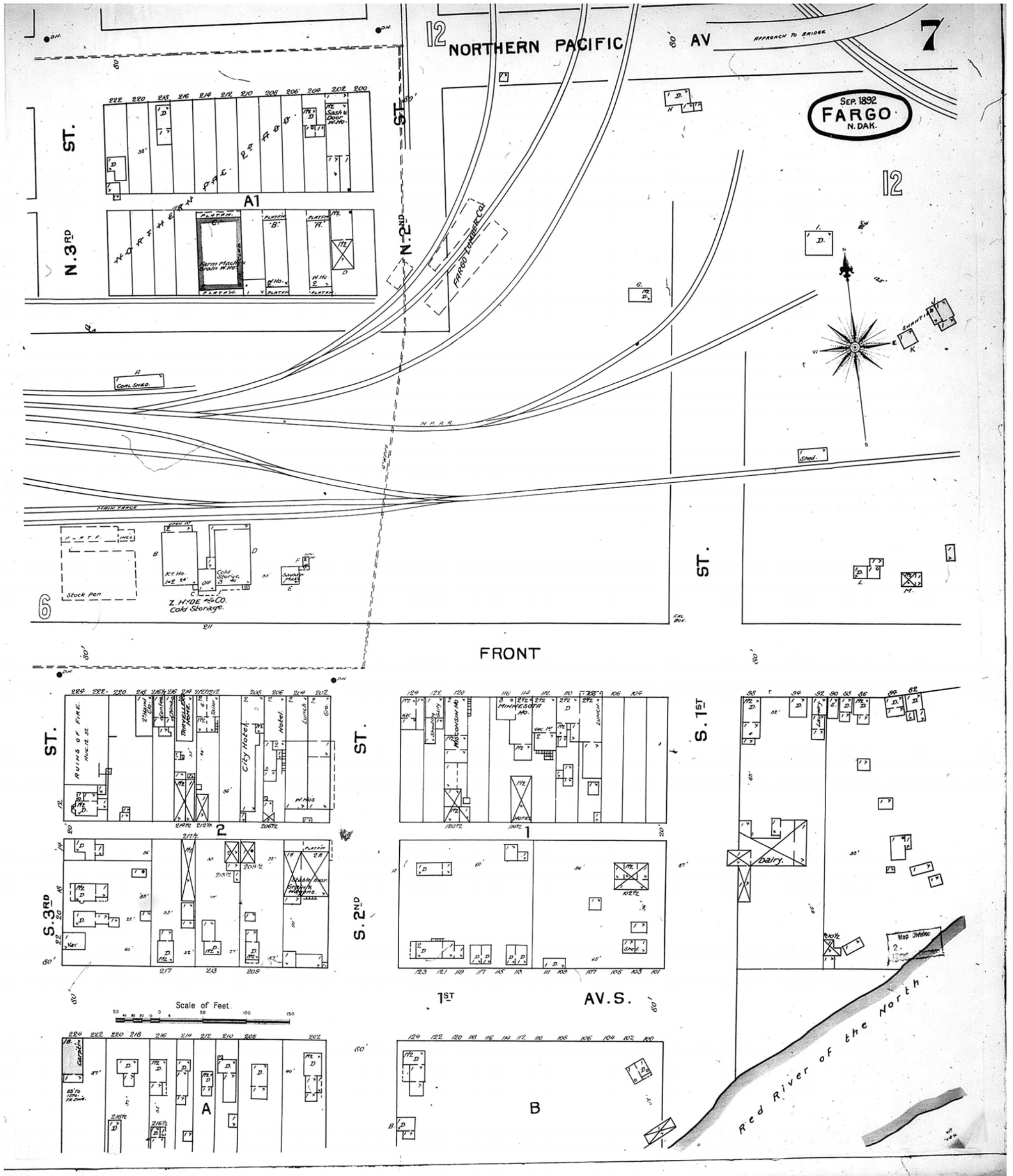

www.historicalinfo.com



Map Type: Fire Insurance
 Publisher: Sanborn-Perris Map Co.
 Map Date: September 1892
 Revised Date:
 Republished:
 Sheet Number: 7

1892
 Fargo, ND

Digital Images Created By
 Historical Information Gatherers, Inc.
 HIG Project No. 121561
 ©2012 Historical Information Gatherers, Inc.

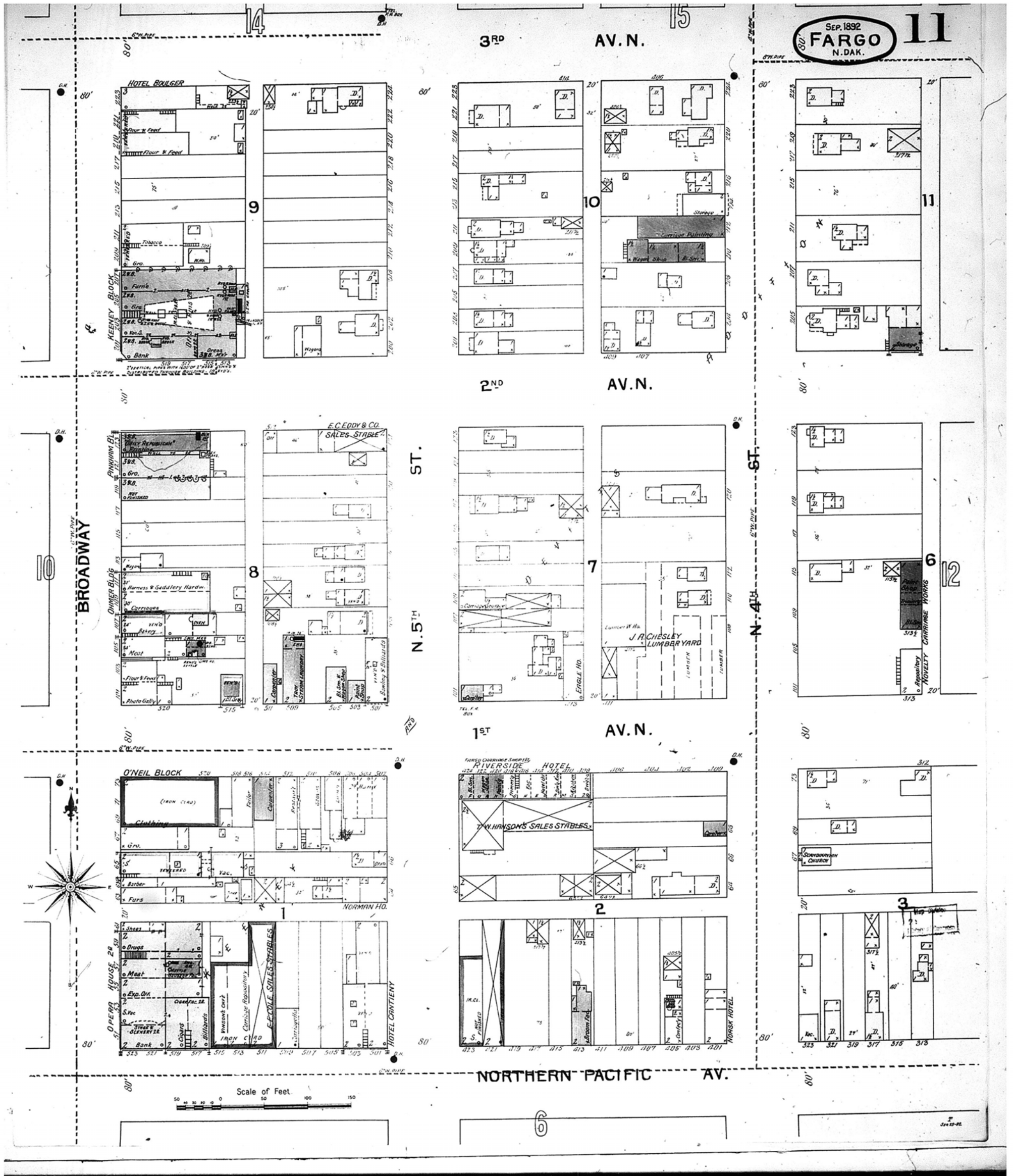

www.historicalinfo.com



Map Type: Fire Insurance
 Publisher: Sanborn-Perris Map Co.
 Map Date: September 1892
 Revised Date:
 Republished:
 Sheet Number: 11

1892
 Fargo, ND

Digital Images Created By
 Historical Information Gatherers, Inc.
 HIG Project No. 121561
 ©2012 Historical Information Gatherers, Inc.

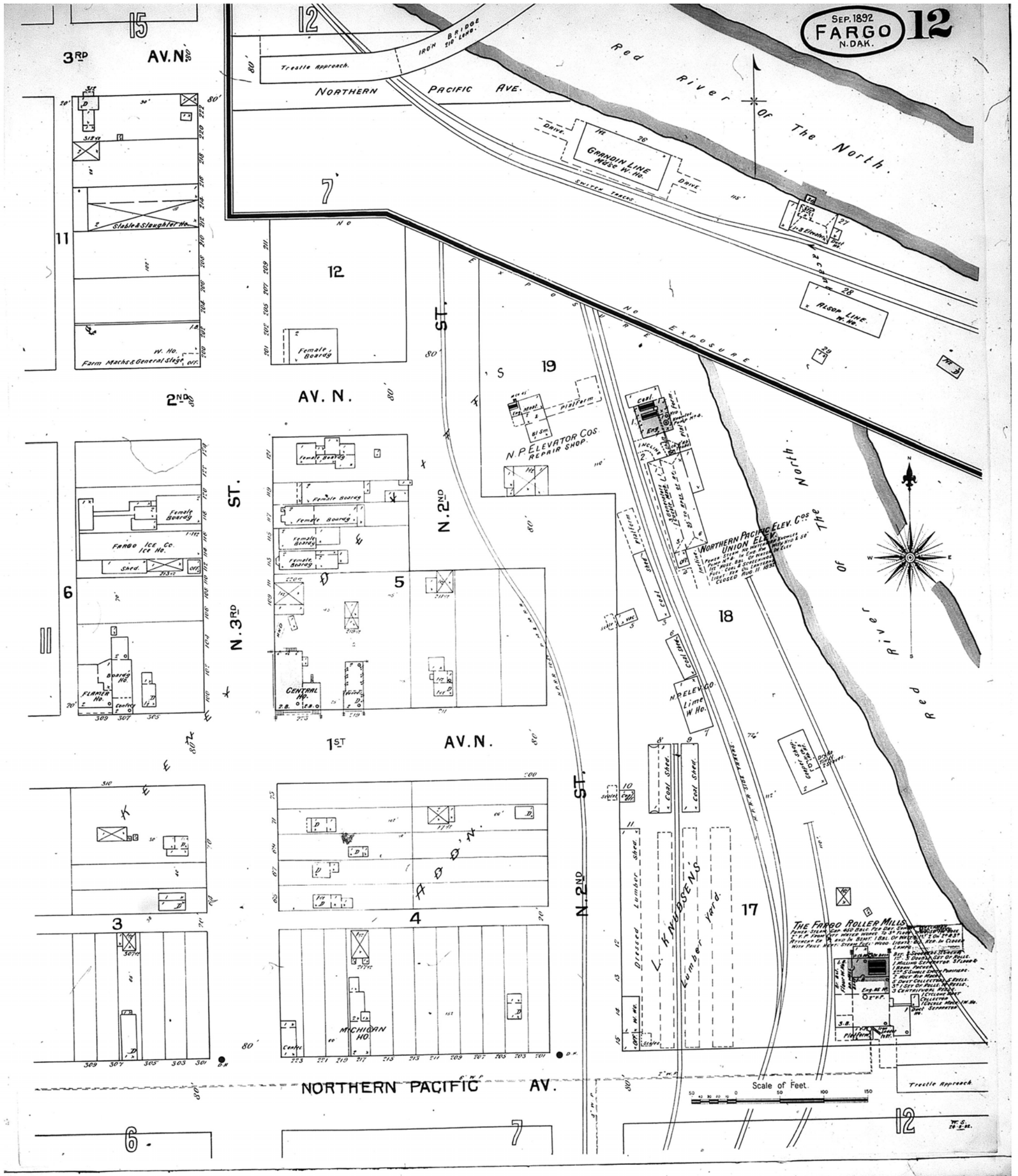

www.historicalinfo.com



Map Type: Fire Insurance
 Publisher: Sanborn-Perris Map Co.
 Map Date: September 1892
 Revised Date:
 Republished:
 Sheet Number: 12

1892
Fargo, ND

Digital Images Created By
 Historical Information Gatherers, Inc.
 HIG Project No. 121561
 ©2012 Historical Information Gatherers, Inc.

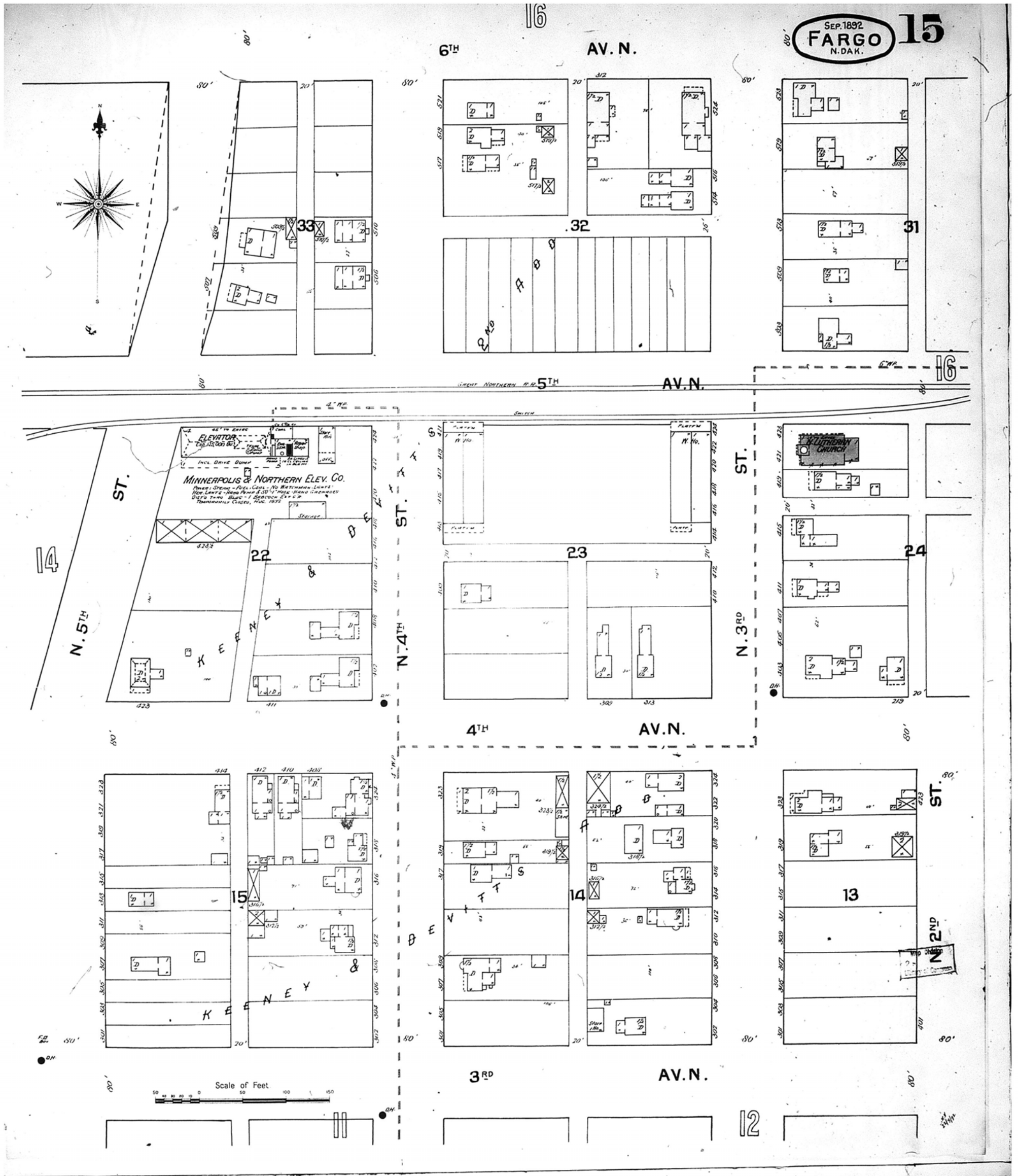

www.historicalinfo.com



Map Type: Fire Insurance
 Publisher: Sanborn-Perris Map Co.
 Map Date: September 1892
 Revised Date:
 Republished:
 Sheet Number: 15

1892
Fargo, ND

Digital Images Created By
 Historical Information Gatherers, Inc.
 HIG Project No. 121561
 ©2012 Historical Information Gatherers, Inc.

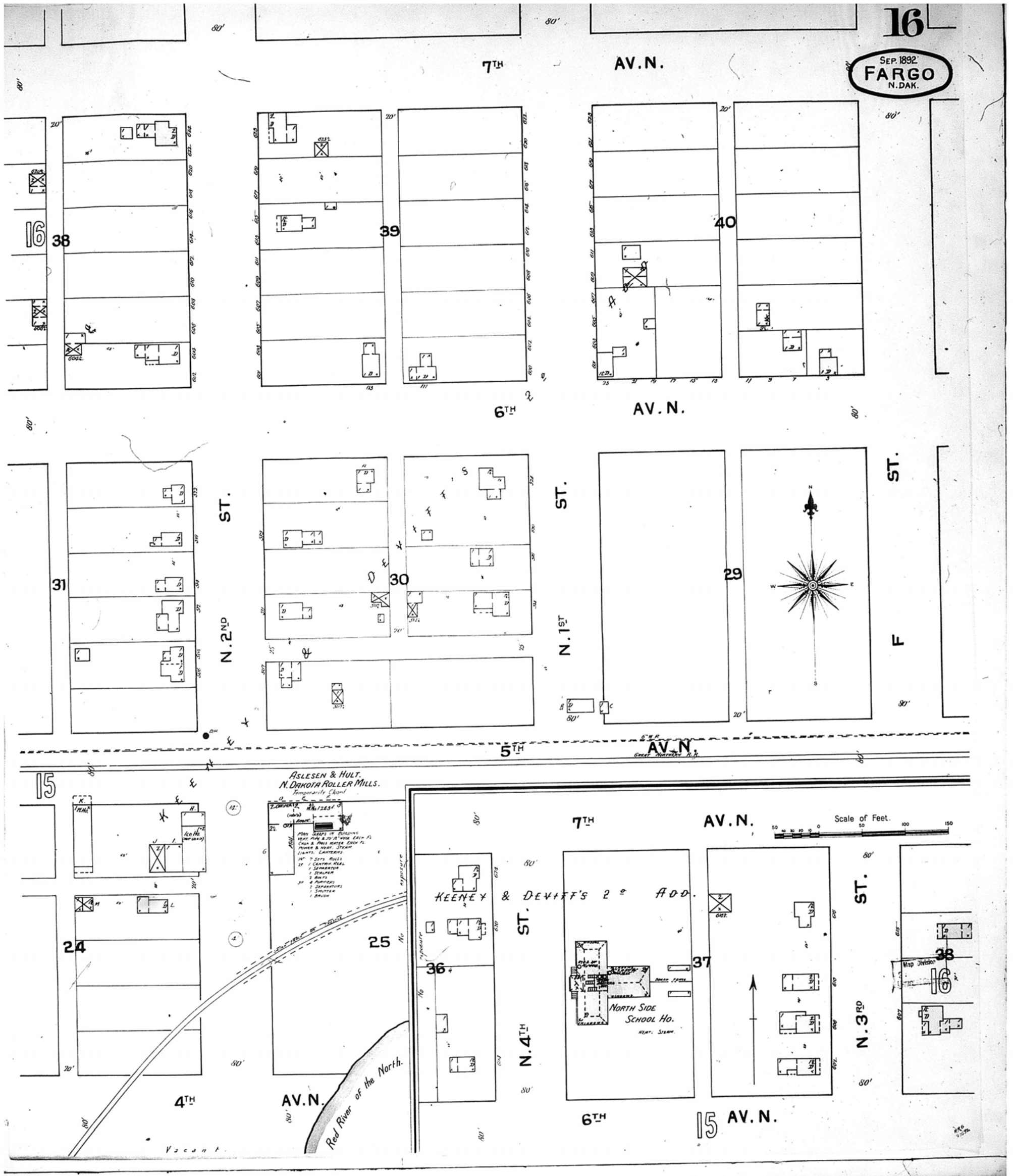

www.historicalinfo.com



Map Type: Fire Insurance
 Publisher: Sanborn-Perris Map Co.
 Map Date: September 1892
 Revised Date:
 Republished:
 Sheet Number: 16

1892
 Fargo, ND

Digital Images Created By
 Historical Information Gatherers, Inc.
 HIG Project No. 121561
 ©2012 Historical Information Gatherers, Inc.

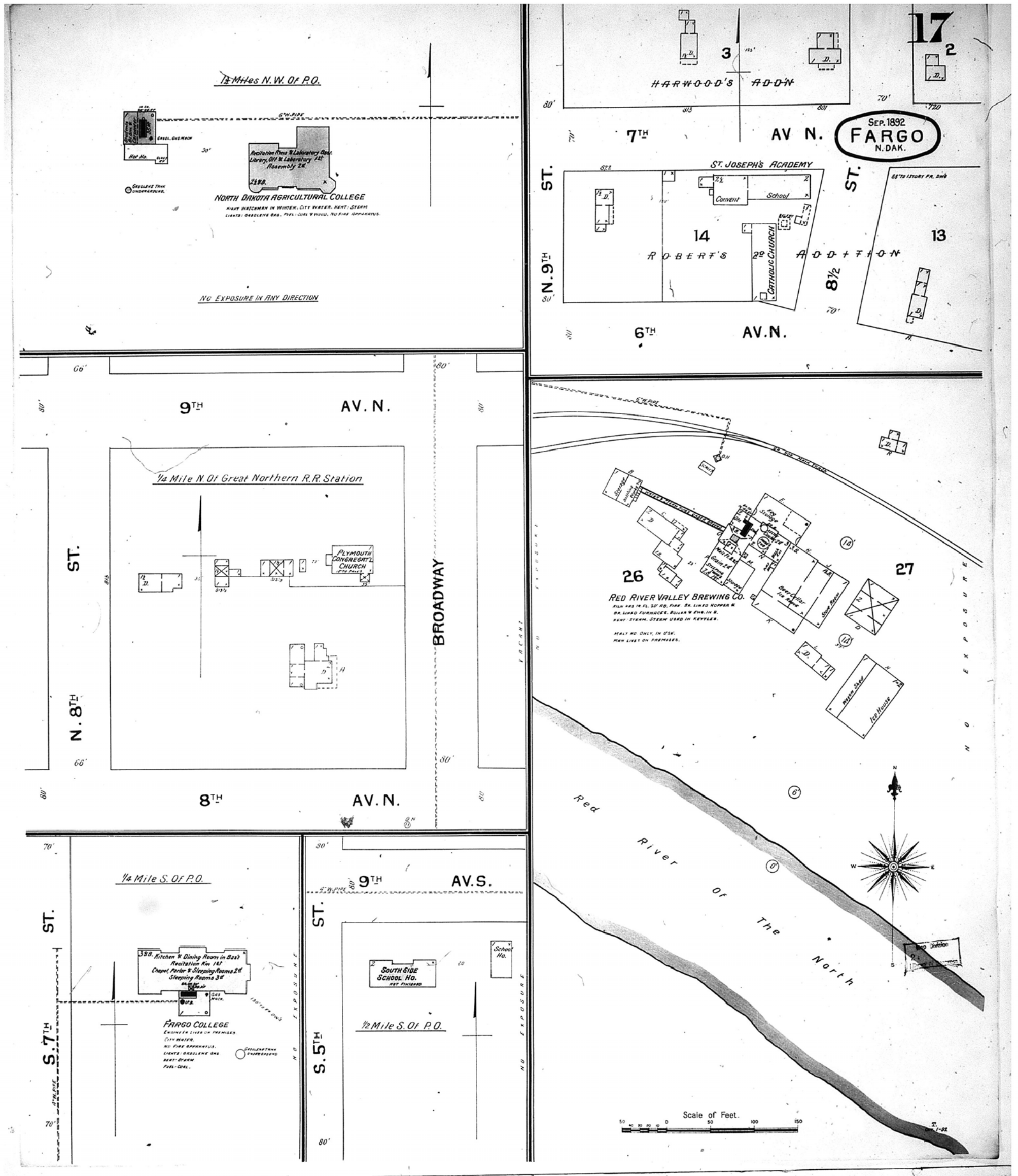

www.historicalinfo.com



Map Type: Fire Insurance
 Publisher: Sanborn-Perris Map Co.
 Map Date: September 1892
 Revised Date:
 Republished:
 Sheet Number: 17

1892

Fargo, ND

Digital Images Created By
 Historical Information Gatherers, Inc.
 HIG Project No. 121561
 ©2012 Historical Information Gatherers, Inc.

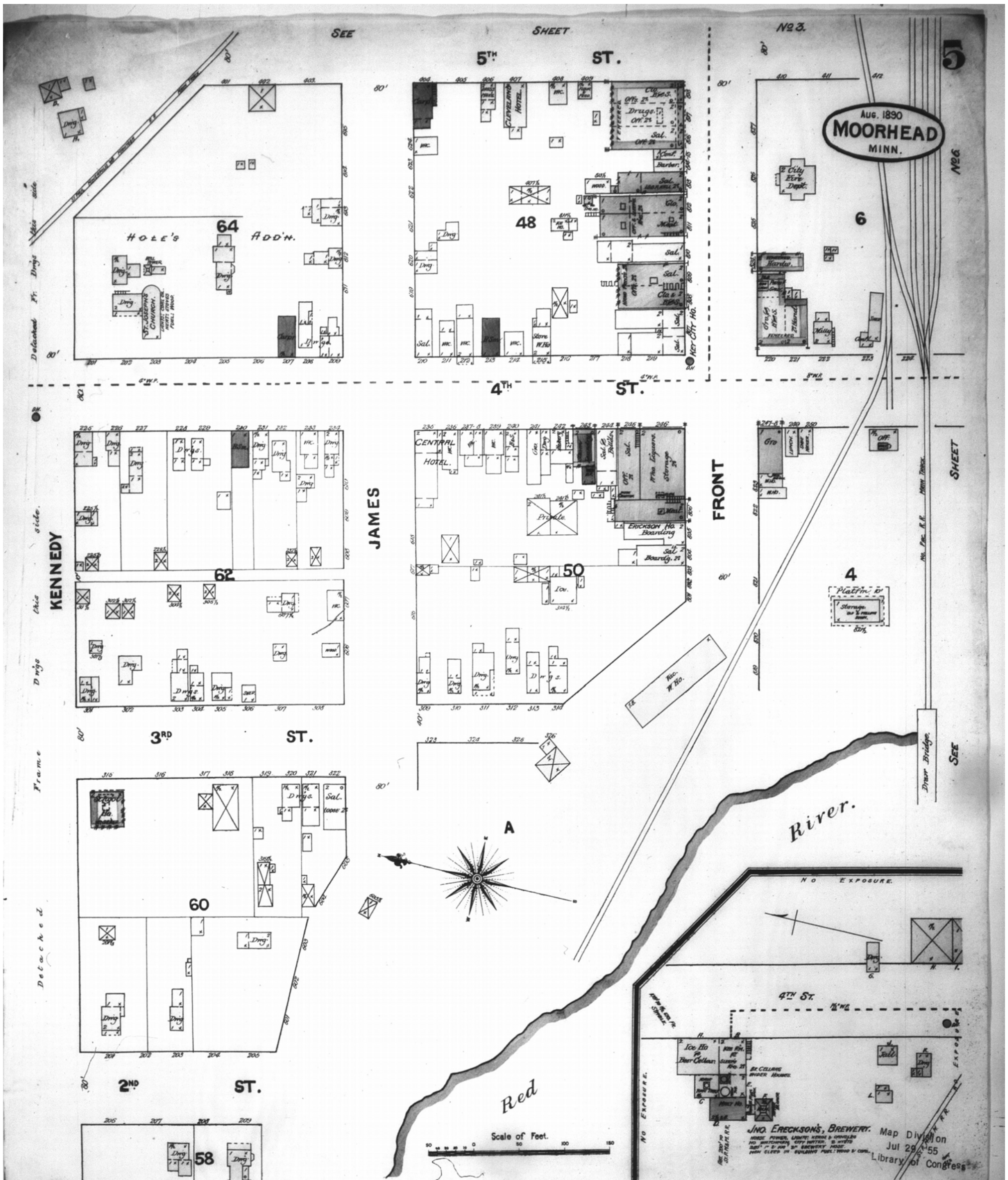

www.historicalinfo.com



Map Type: Fire Insurance
 Publisher: Sanborn-Perris Map Co.
 Map Date: August 1890
 Revised Date:
 Republished:
 Sheet Number: 5

1890
 Moorhead, MN

Digital Images Created By
 Historical Information Gatherers, Inc.
 HIG Project No. 121561
 ©2012 Historical Information Gatherers, Inc.

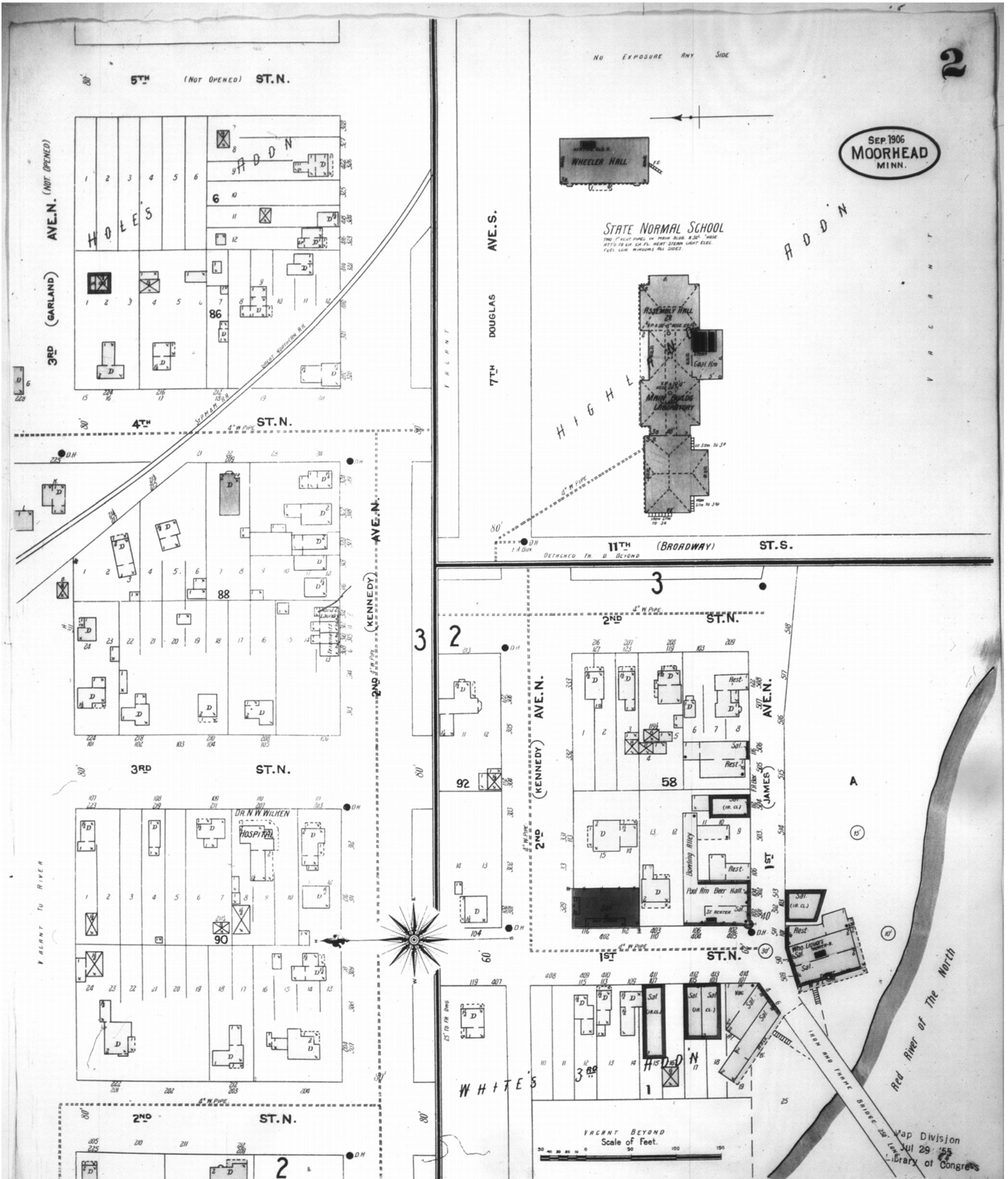

www.historicalinfo.com



Map Type: Fire Insurance
 Publisher: Sanborn Map Co.
 Map Date: September 1906
 Revised Date:
 Republished:
 Sheet Number: 2

1906
 Moorhead, MN

Digital Images Created By
 Historical Information Gatherers, Inc.
 HIG Project No. 121561
 ©2012 Historical Information Gatherers, Inc.

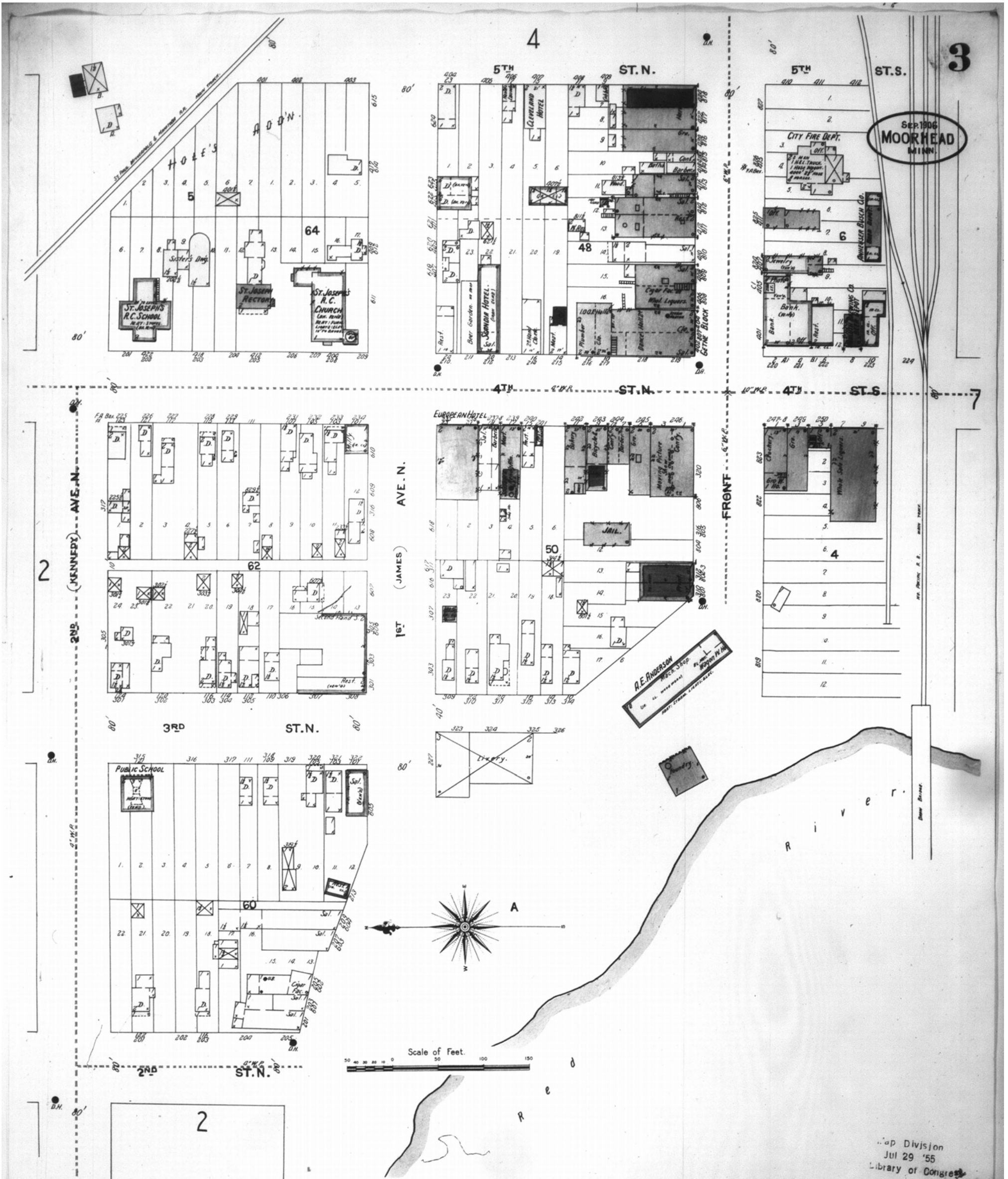

www.historicalinfo.com



Map Type: Fire Insurance
 Publisher: Sanborn Map Co.
 Map Date: September 1906
 Revised Date:
 Republished:
 Sheet Number: 3

1906
 Moorhead, MN

Digital Images Created By
 Historical Information Gatherers, Inc.
 HIG Project No. 121561
 ©2012 Historical Information Gatherers, Inc.

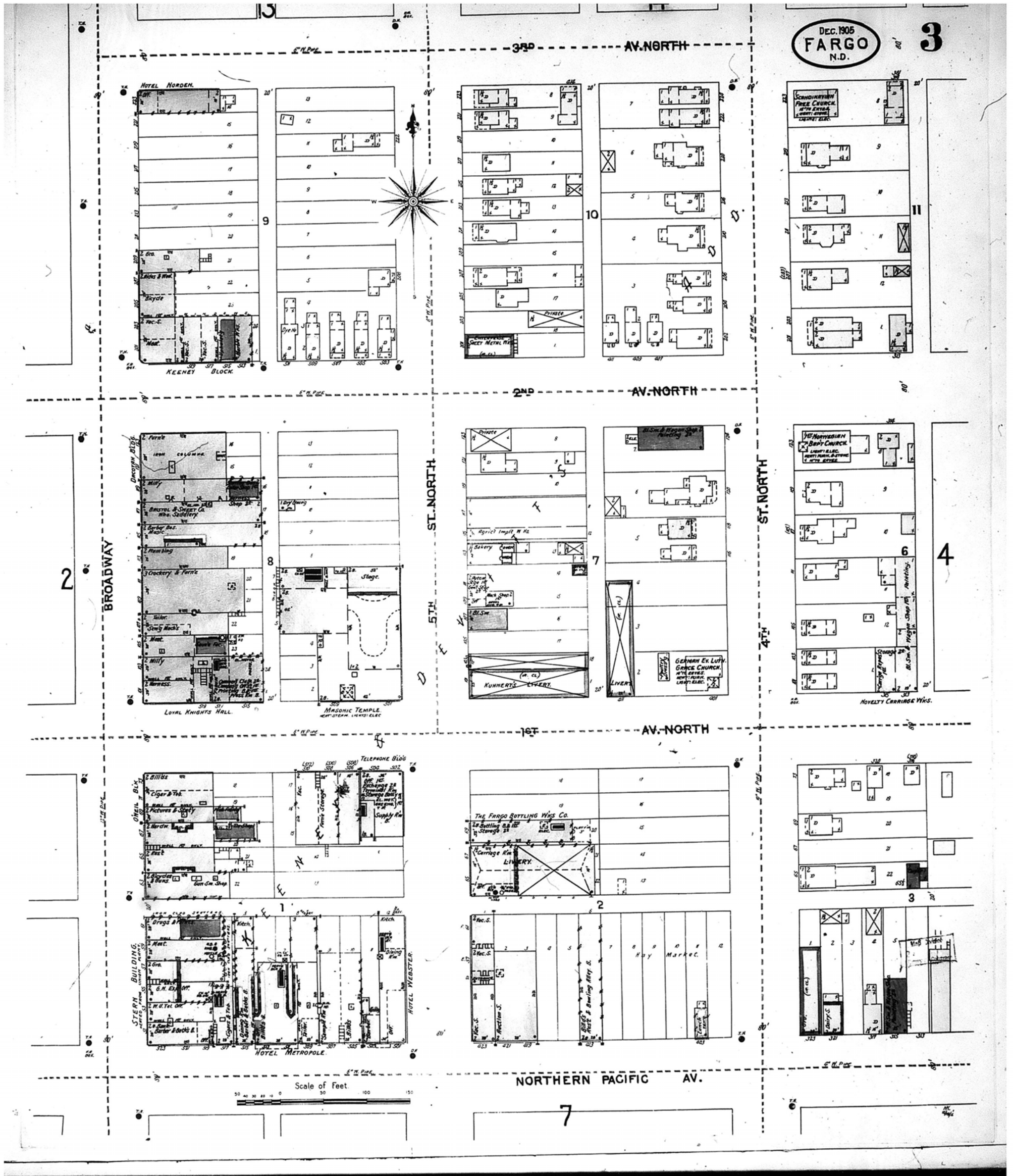

www.historicalinfo.com



Map Type: Fire Insurance
 Publisher: Sanborn Map Co.
 Map Date: December 1905
 Revised Date:
 Republished:
 Sheet Number: 3

1905
 Fargo, ND

Digital Images Created By
 Historical Information Gatherers, Inc.
 HIG Project No. 121561
 ©2012 Historical Information Gatherers, Inc.

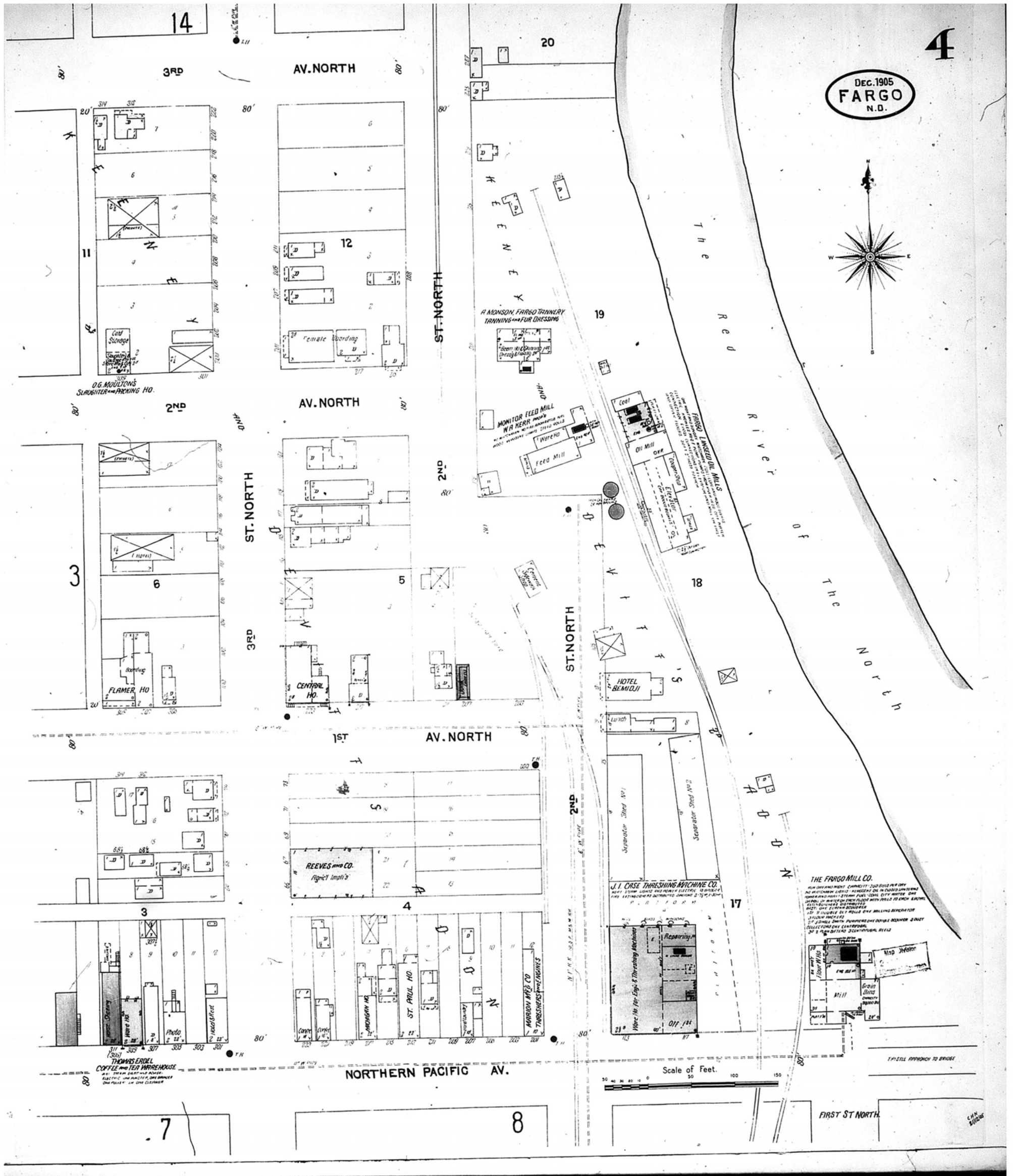

www.historicalinfo.com



Map Type: Fire Insurance
 Publisher: Sanborn Map Co.
 Map Date: December 1905
 Revised Date:
 Republished:
 Sheet Number: 4

1905
 Fargo, ND

Digital Images Created By
 Historical Information Gatherers, Inc.
 HIG Project No. 121561
 ©2012 Historical Information Gatherers, Inc.

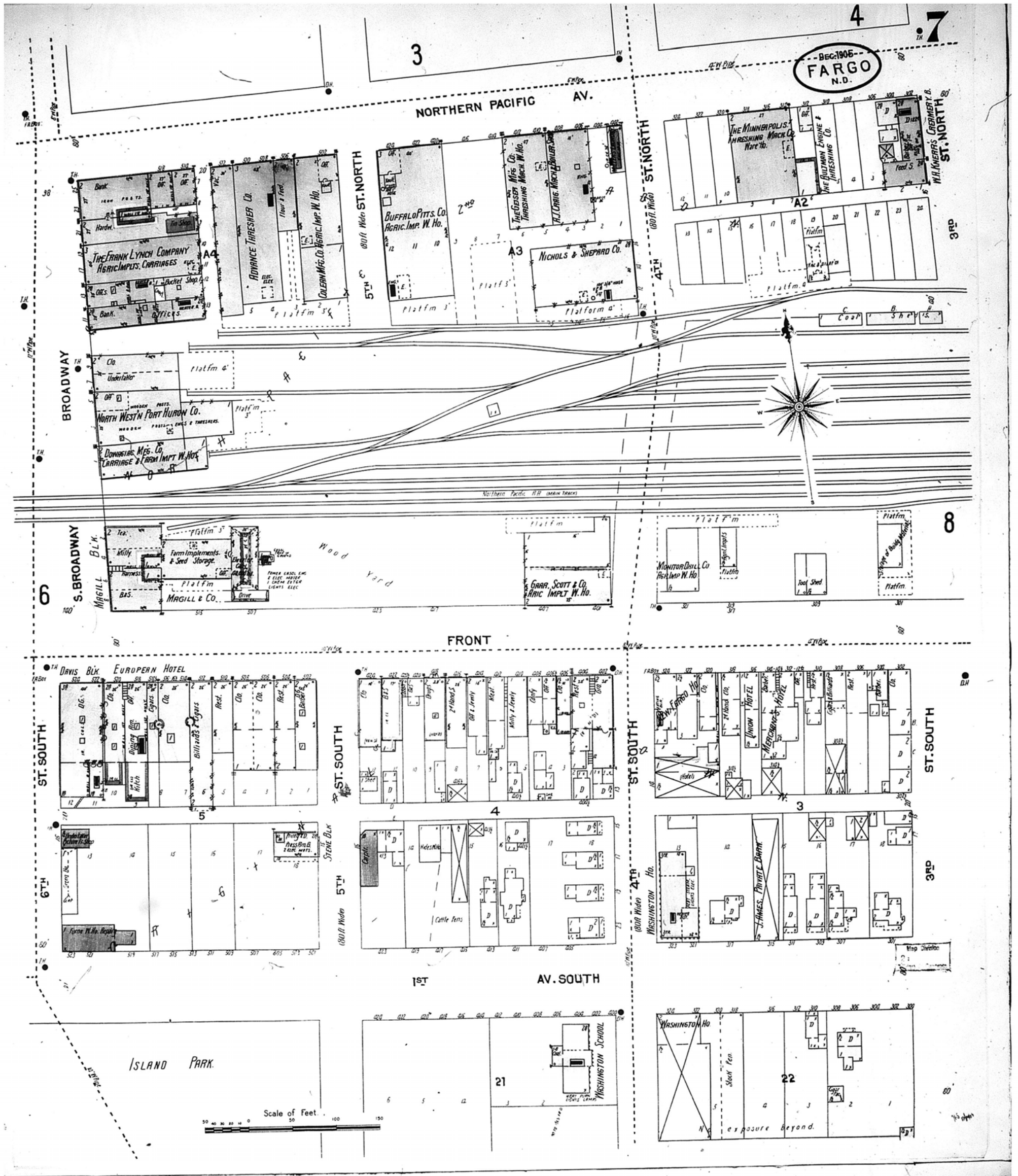

www.historicalinfo.com



Map Type: Fire Insurance
 Publisher: Sanborn Map Co.
 Map Date: December 1905
 Revised Date:
 Republished:
 Sheet Number: 7

1905
 Fargo, ND

Digital Images Created By
 Historical Information Gatherers, Inc.
 HIG Project No. 121561
 ©2012 Historical Information Gatherers, Inc.

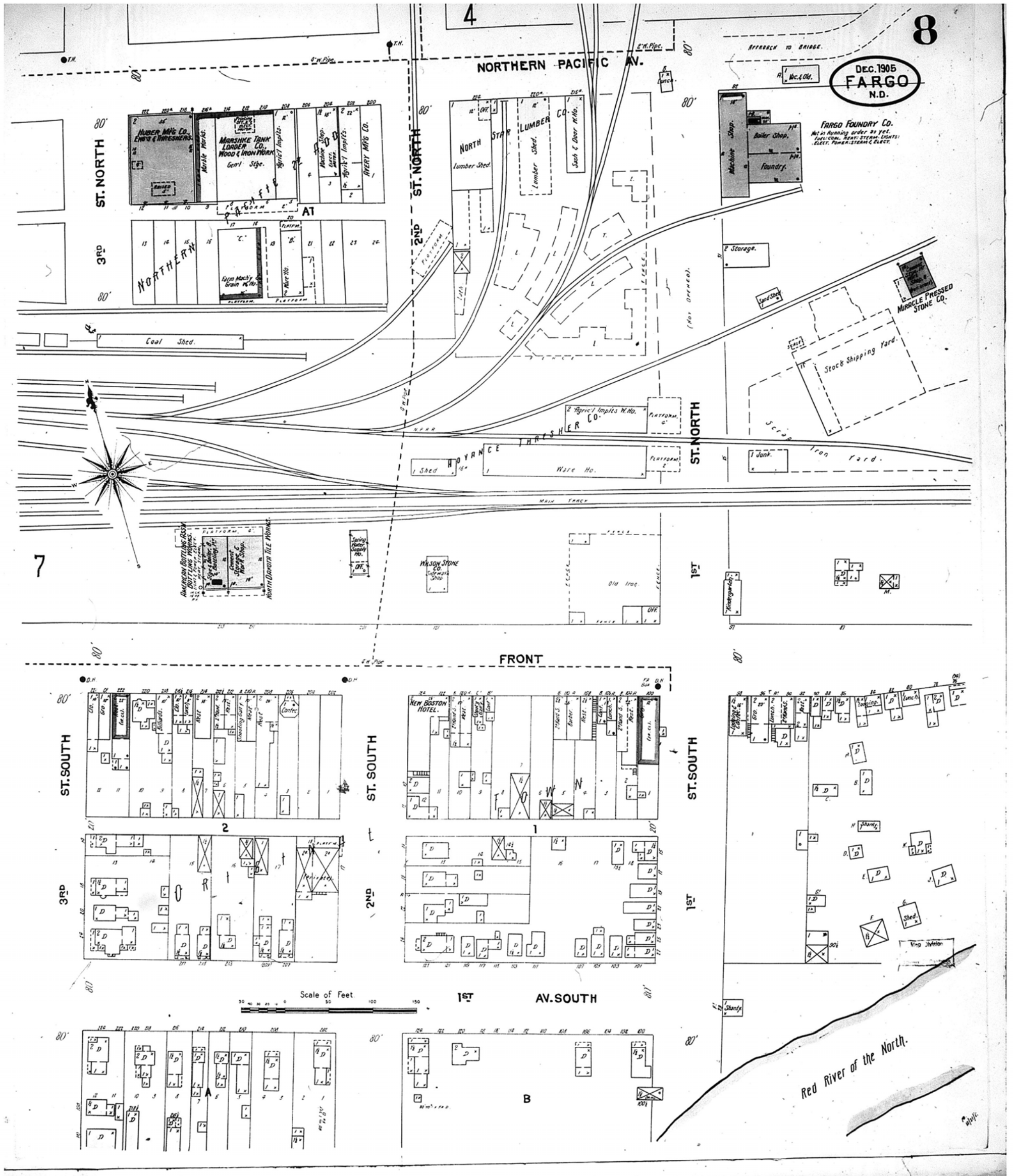

www.historicalinfo.com



Map Type: Fire Insurance
 Publisher: Sanborn Map Co.
 Map Date: December 1905
 Revised Date:
 Republished:
 Sheet Number: 8

1905
 Fargo, ND

Digital Images Created By
 Historical Information Gatherers, Inc.
 HIG Project No. 121561
 ©2012 Historical Information Gatherers, Inc.

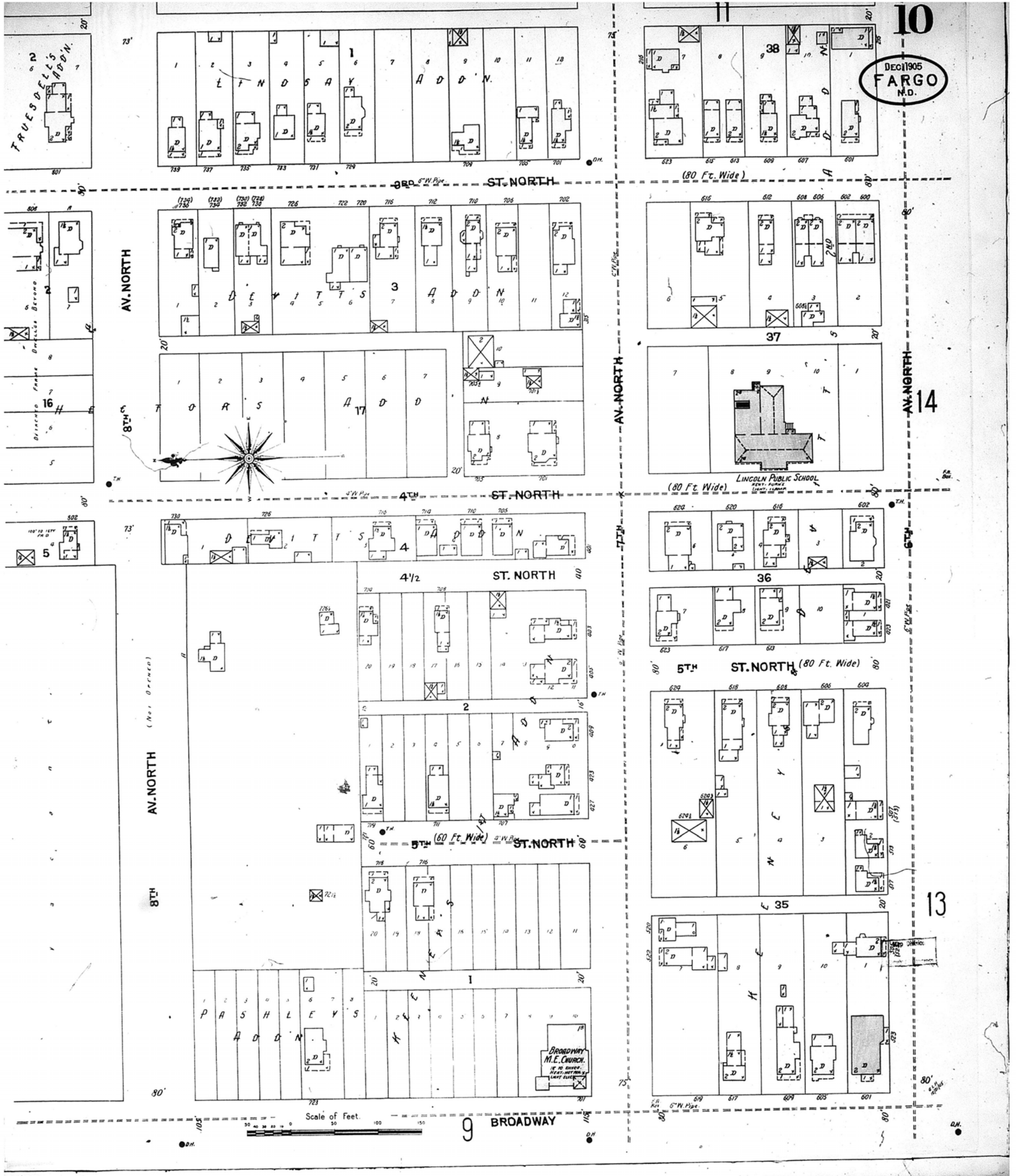

www.historicalinfo.com



Map Type: Fire Insurance
 Publisher: Sanborn Map Co.
 Map Date: December 1905
 Revised Date:
 Republished:
 Sheet Number: 10

1905
 Fargo, ND

Digital Images Created By
 Historical Information Gatherers, Inc.
 HIG Project No. 121561
 ©2012 Historical Information Gatherers, Inc.

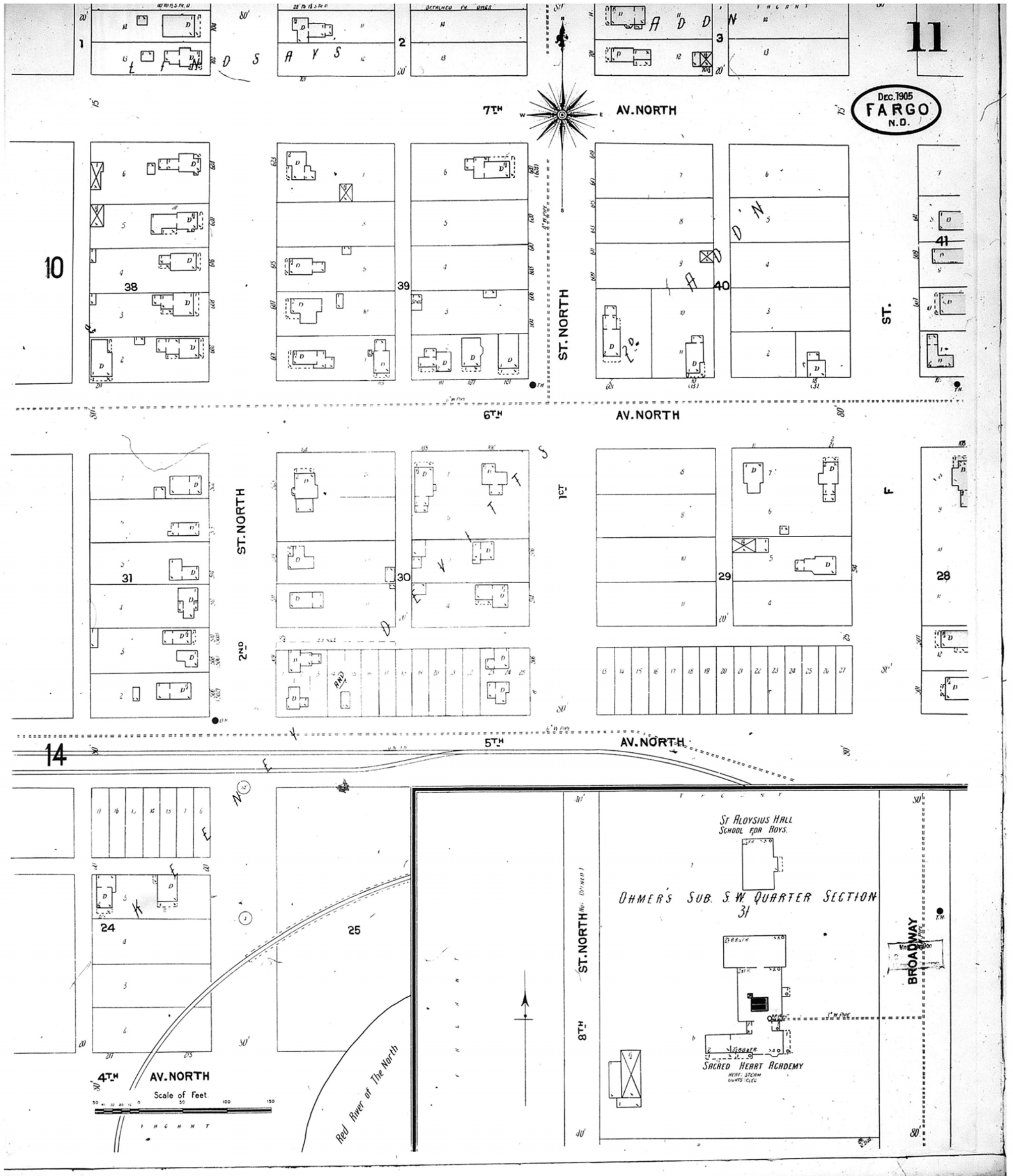

www.historicalinfo.com



Map Type: Fire Insurance
 Publisher: Sanborn Map Co.
 Map Date: December 1905
 Revised Date:
 Republished:
 Sheet Number: 11

1905
 Fargo, ND

Digital Images Created By
 Historical Information Gatherers, Inc.
 HIG Project No. 121561
 ©2012 Historical Information Gatherers, Inc.

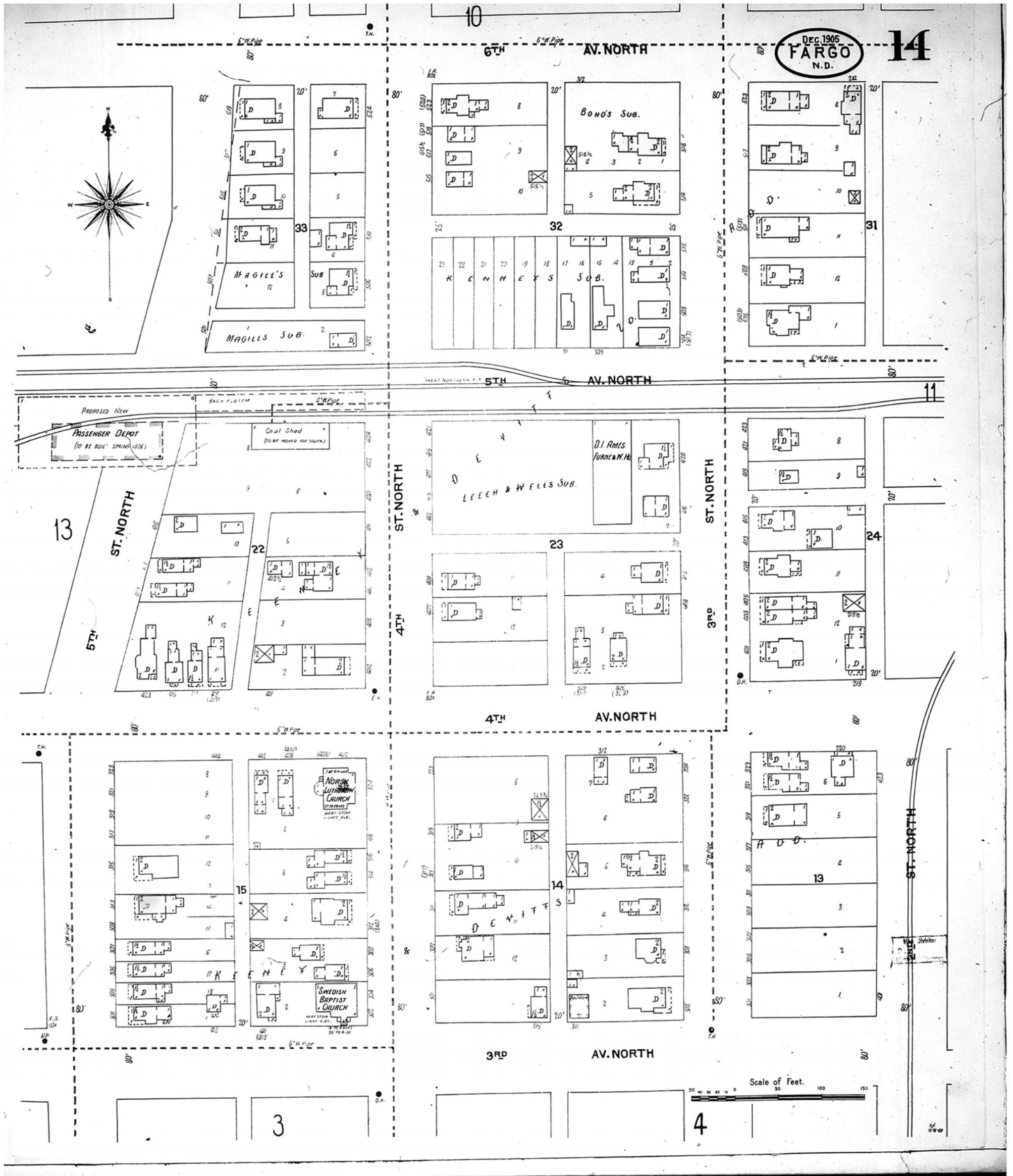

www.historicalinfo.com



Map Type: Fire Insurance
 Publisher: Sanborn Map Co.
 Map Date: December 1905
 Revised Date:
 Republished:
 Sheet Number: 14

1905
 Fargo, ND

Digital Images Created By
 Historical Information Gatherers, Inc.
 HIG Project No. 121561
 ©2012 Historical Information Gatherers, Inc.

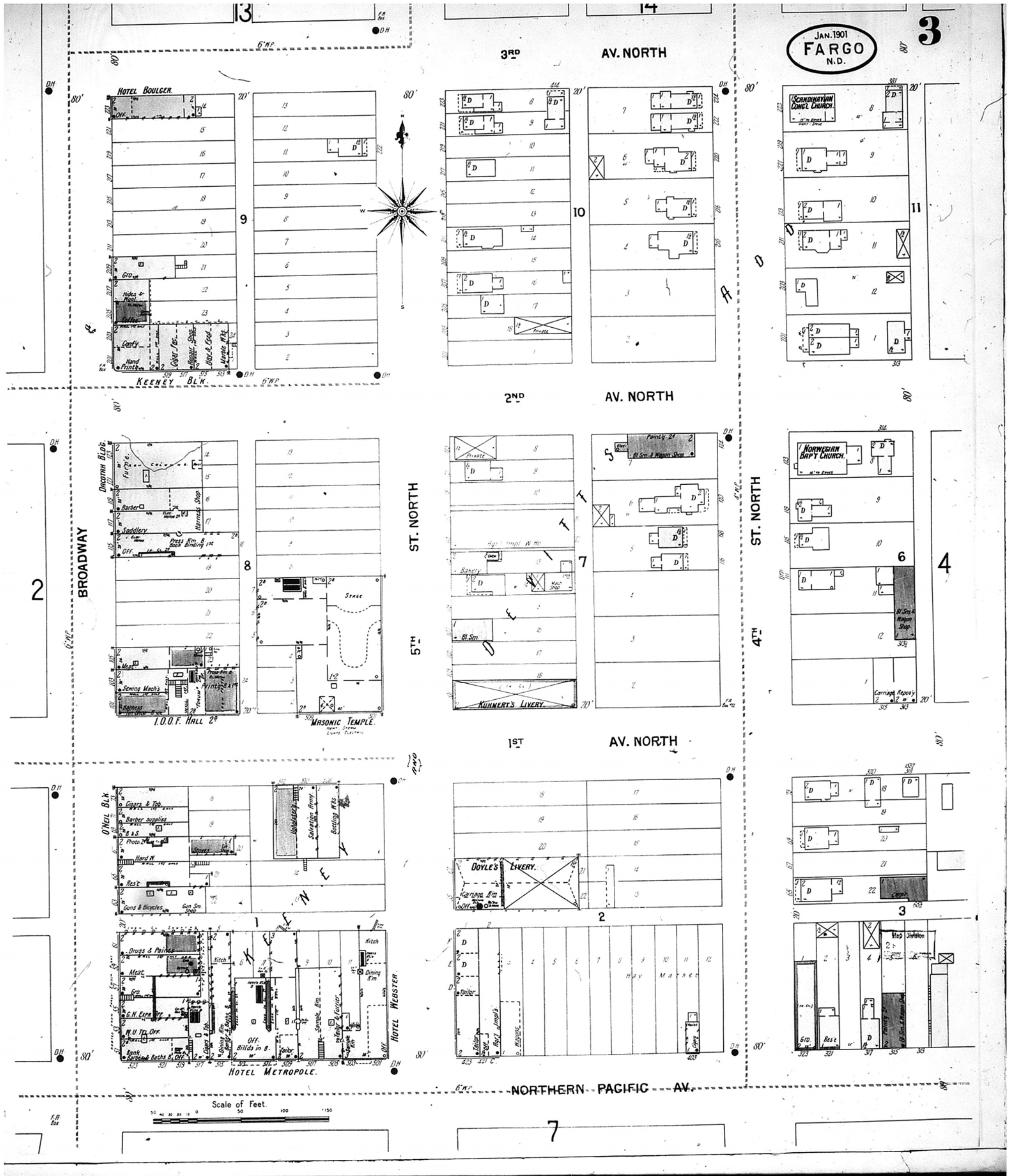

www.historicalinfo.com



Map Type: Fire Insurance
 Publisher: Sanborn-Perris Map Co.
 Map Date: January 1901
 Revised Date:
 Republished:
 Sheet Number: 3

1901
 Fargo, ND

Digital Images Created By
 Historical Information Gatherers, Inc.
 HIG Project No. 121561
 ©2012 Historical Information Gatherers, Inc.

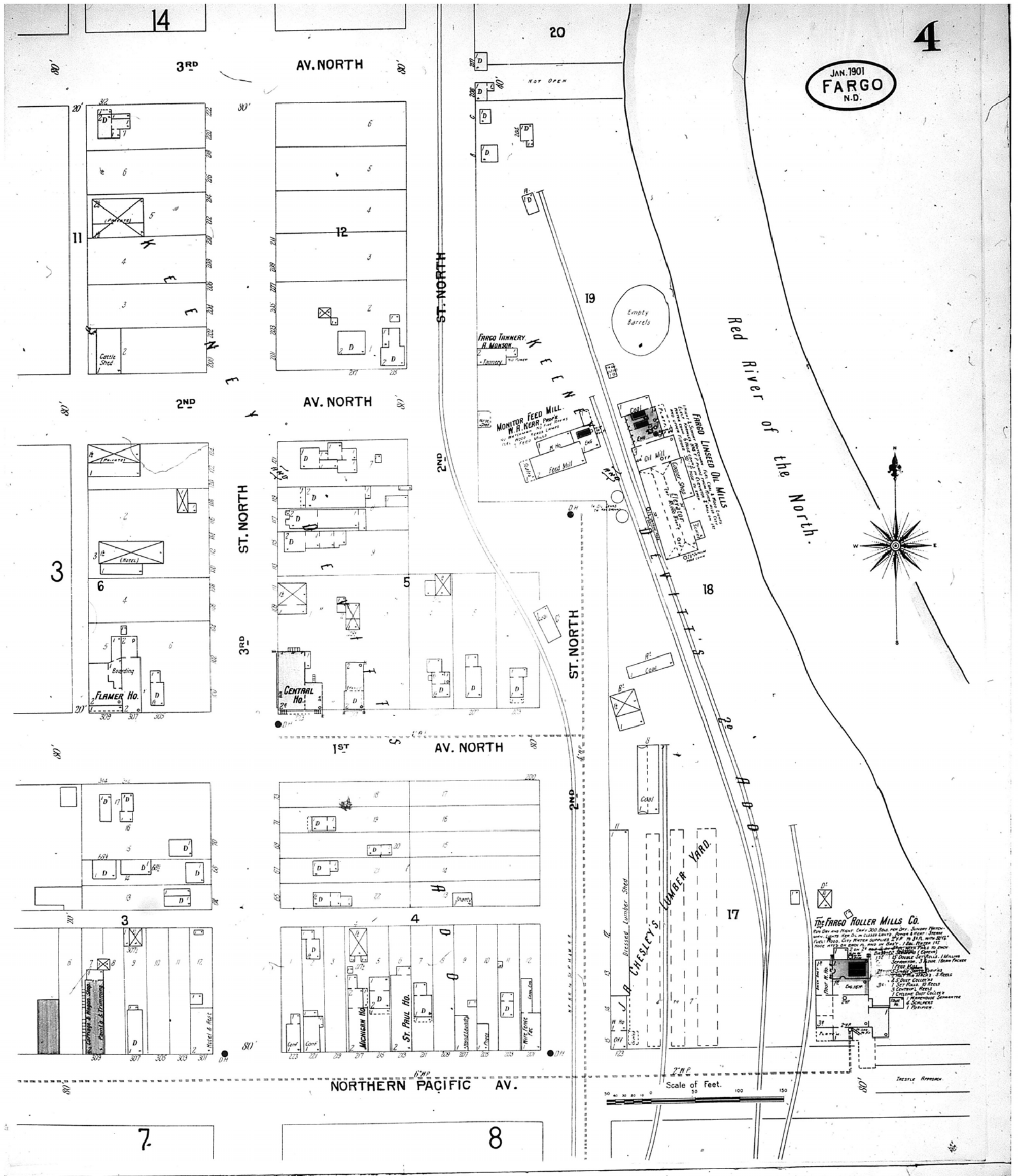

www.historicalinfo.com



Map Type: Fire Insurance
 Publisher: Sanborn-Perris Map Co.
 Map Date: January 1901
 Revised Date:
 Republished:
 Sheet Number: 4

1901
 Fargo, ND

Digital Images Created By
 Historical Information Gatherers, Inc.
 HIG Project No. 121561
 ©2012 Historical Information Gatherers, Inc.

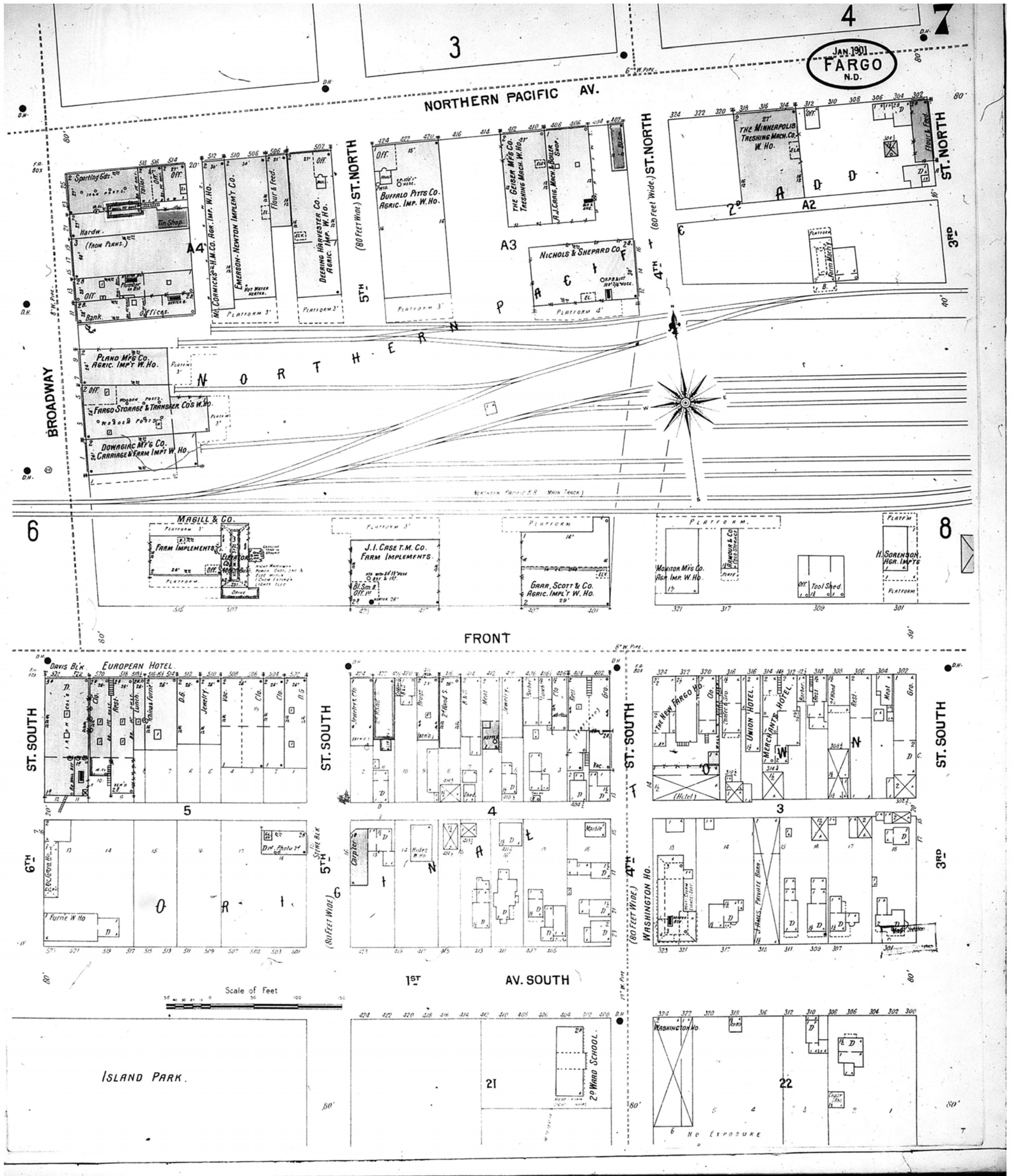

www.historicalinfo.com



Map Type: Fire Insurance
 Publisher: Sanborn-Perris Map Co.
 Map Date: January 1901
 Revised Date:
 Republished:
 Sheet Number: 7

1901
 Fargo, ND

Digital Images Created By
 Historical Information Gatherers, Inc.
 HIG Project No. 121561
 ©2012 Historical Information Gatherers, Inc.

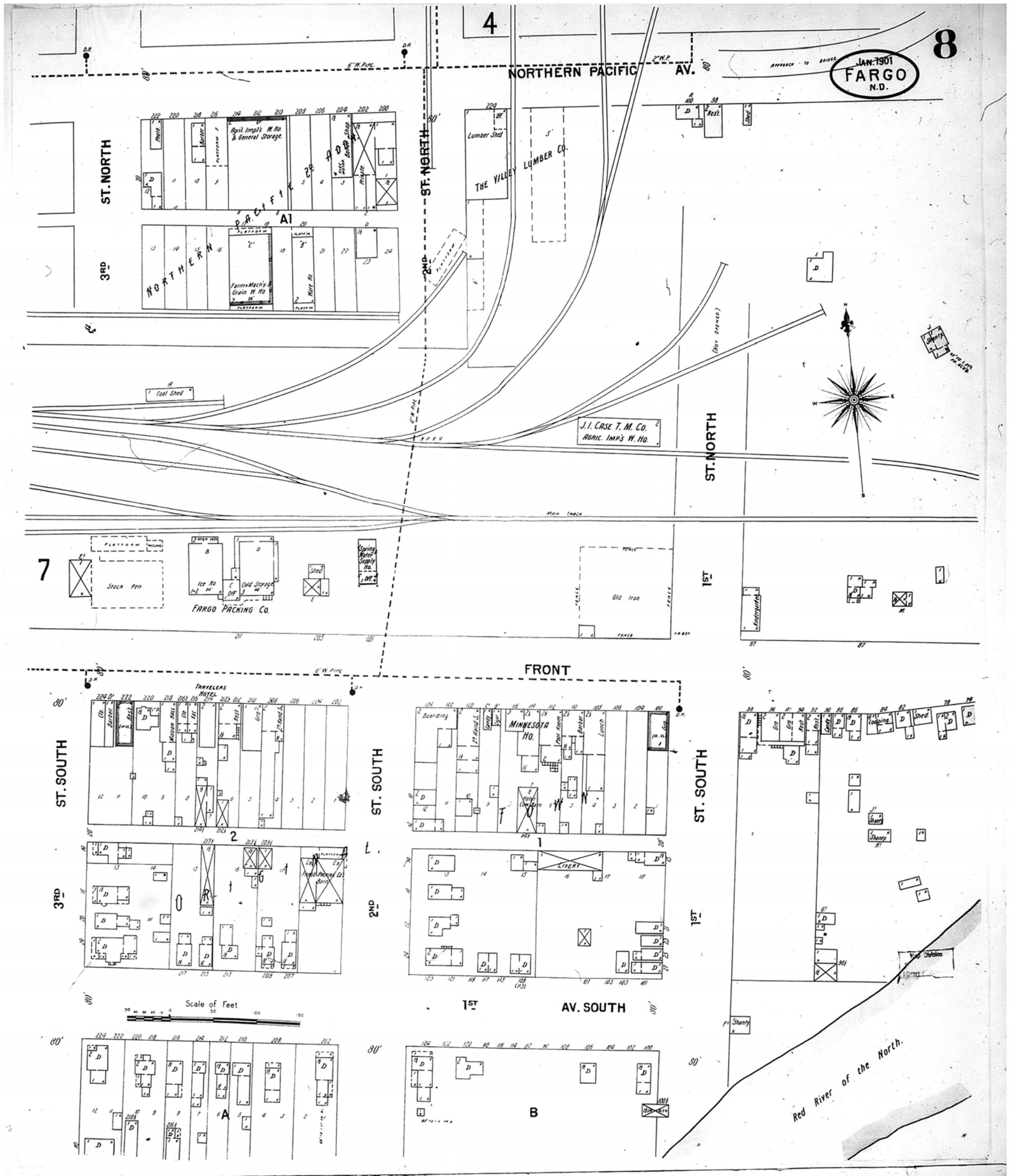

www.historicalinfo.com



Map Type: Fire Insurance
 Publisher: Sanborn-Perris Map Co.
 Map Date: January 1901
 Revised Date:
 Republished:
 Sheet Number: 8

1901
 Fargo, ND

Digital Images Created By
 Historical Information Gatherers, Inc.
 HIG Project No. 121561
 ©2012 Historical Information Gatherers, Inc.

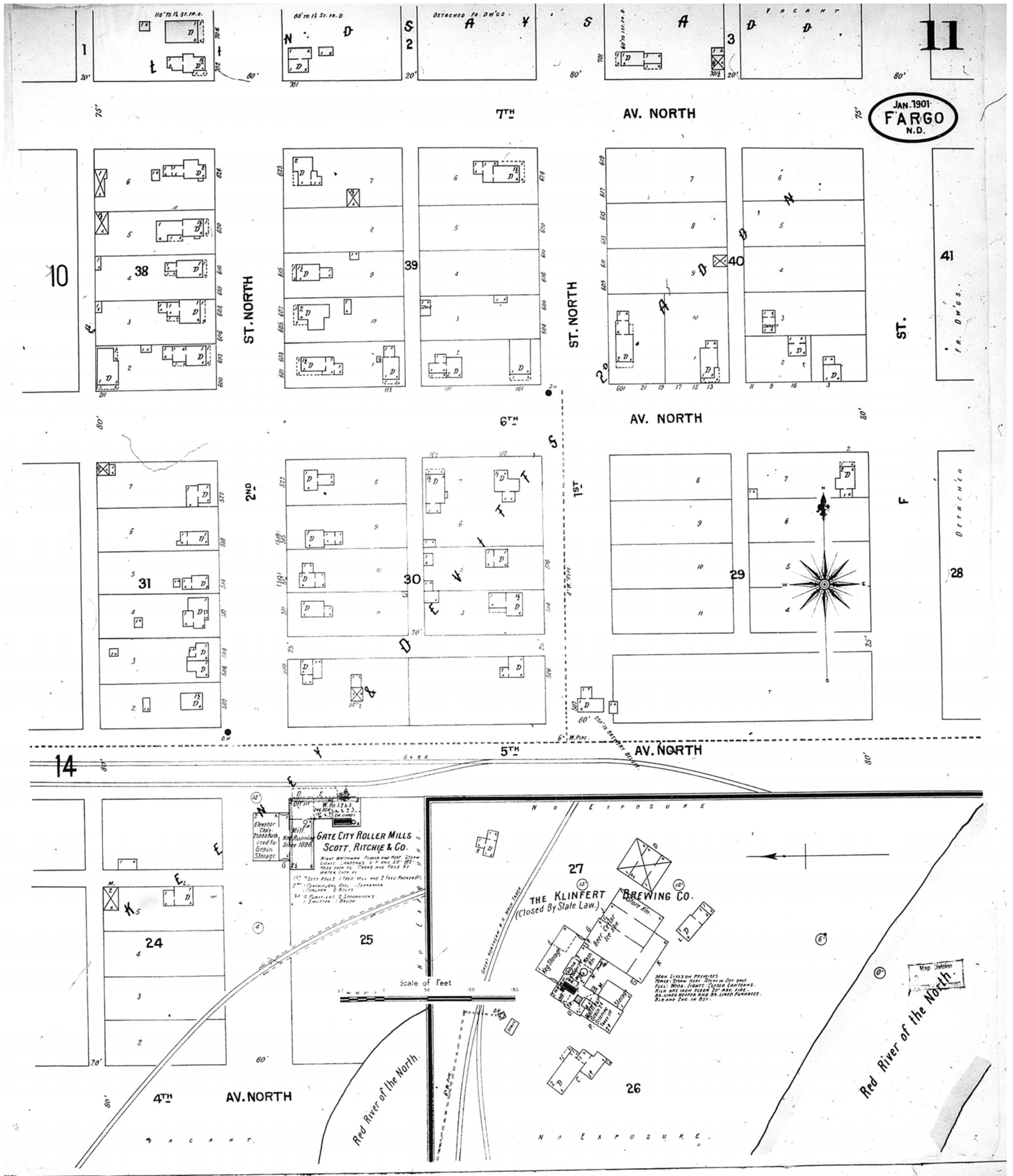

www.historicalinfo.com



Map Type: Fire Insurance
 Publisher: Sanborn-Perris Map Co.
 Map Date: January 1901
 Revised Date:
 Republished:
 Sheet Number: 11

1901
 Fargo, ND

Digital Images Created By
 Historical Information Gatherers, Inc.
 HIG Project No. 121561
 ©2012 Historical Information Gatherers, Inc.

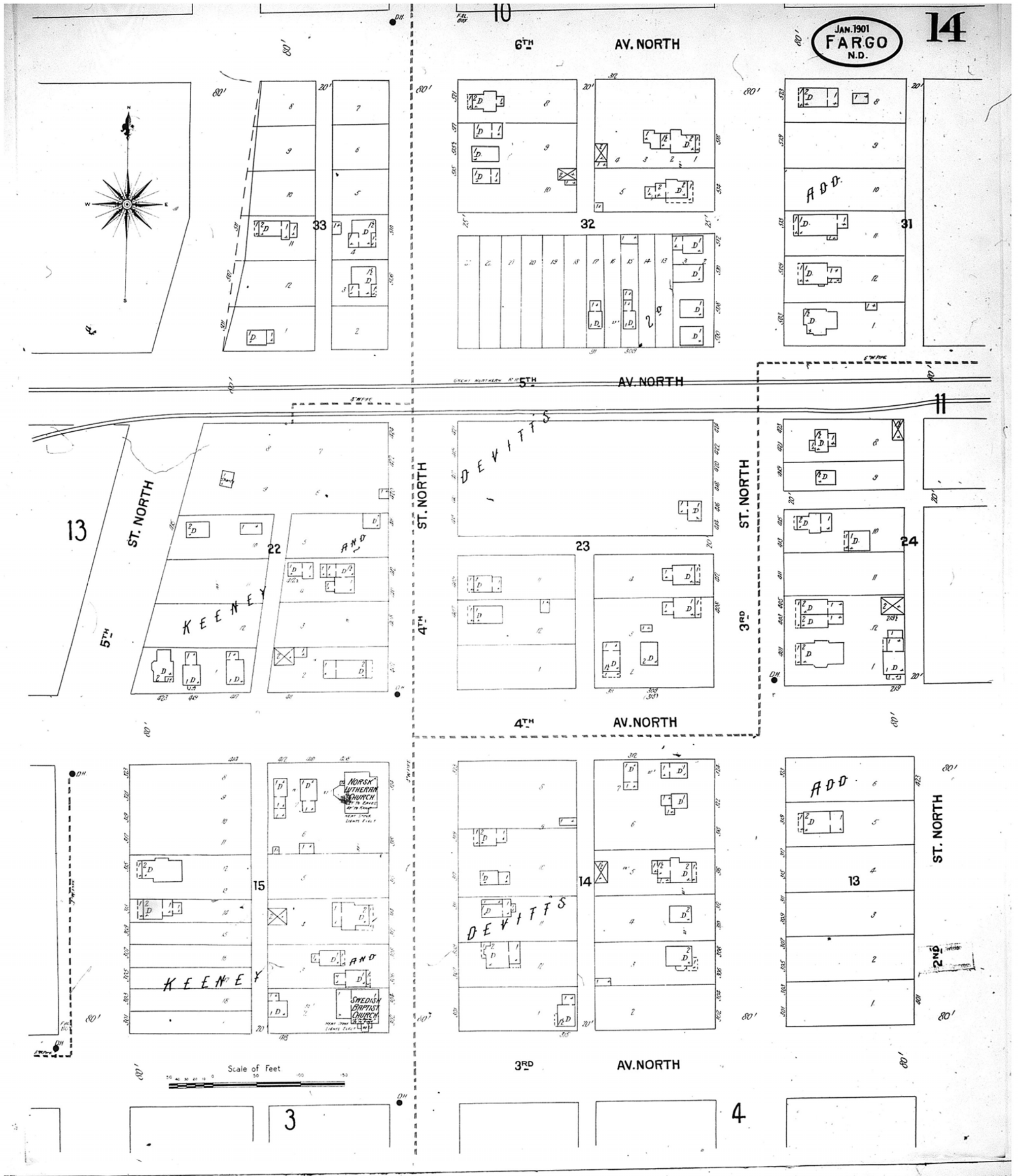

www.historicalinfo.com



Map Type: Fire Insurance
 Publisher: Sanborn-Perris Map Co.
 Map Date: January 1901
 Revised Date:
 Republished:
 Sheet Number: 14

1901
 Fargo, ND

Digital Images Created By
 Historical Information Gatherers, Inc.
 HIG Project No. 121561
 ©2012 Historical Information Gatherers, Inc.

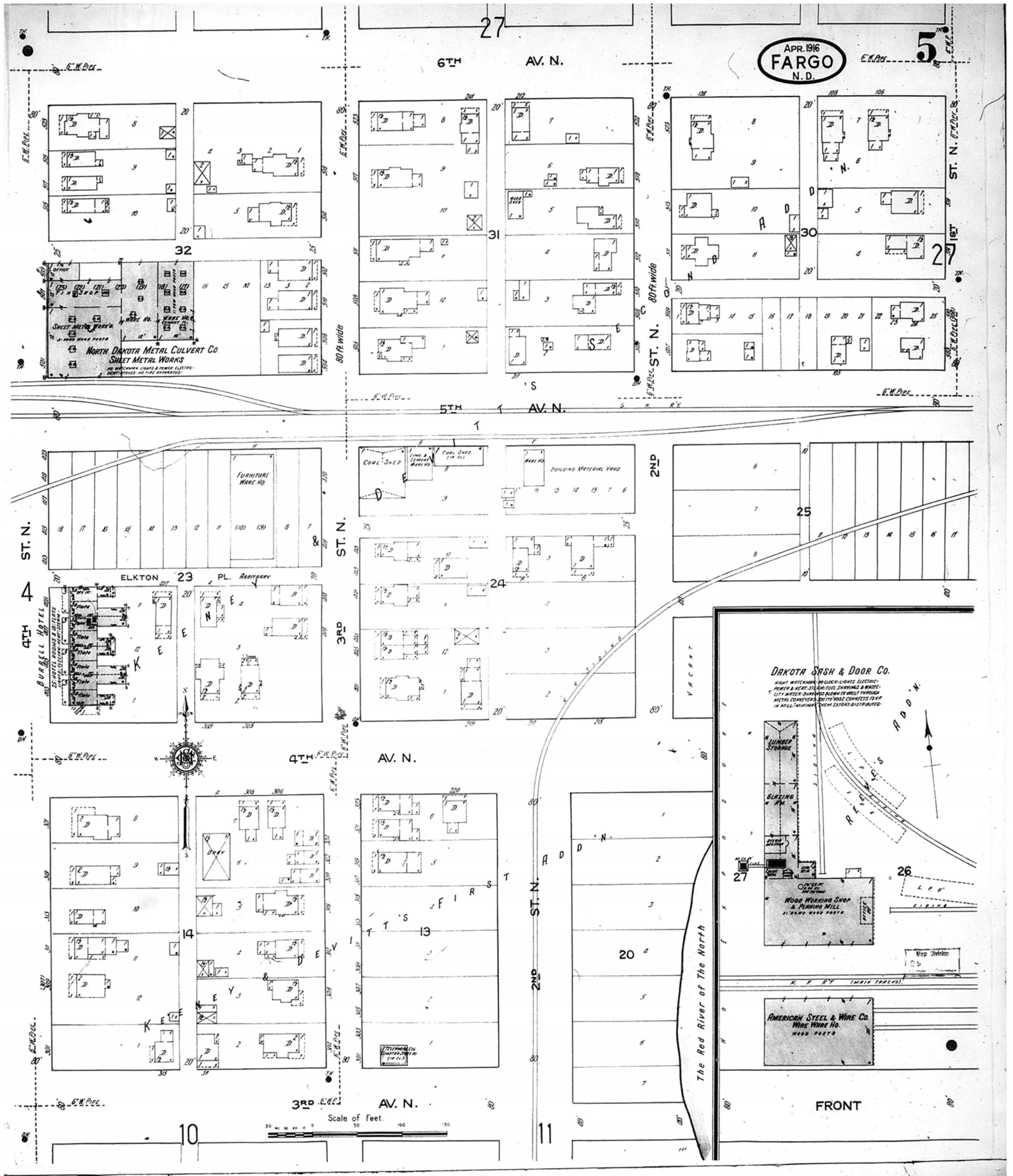

www.historicalinfo.com



Map Type: Fire Insurance
 Publisher: Sanborn Map Co.
 Map Date: April 1916
 Revised Date:
 Republished:
 Sheet Number: 5

1916
 Fargo, ND

Digital Images Created By
 Historical Information Gatherers, Inc.
 HIG Project No. 121561
 ©2012 Historical Information Gatherers, Inc.

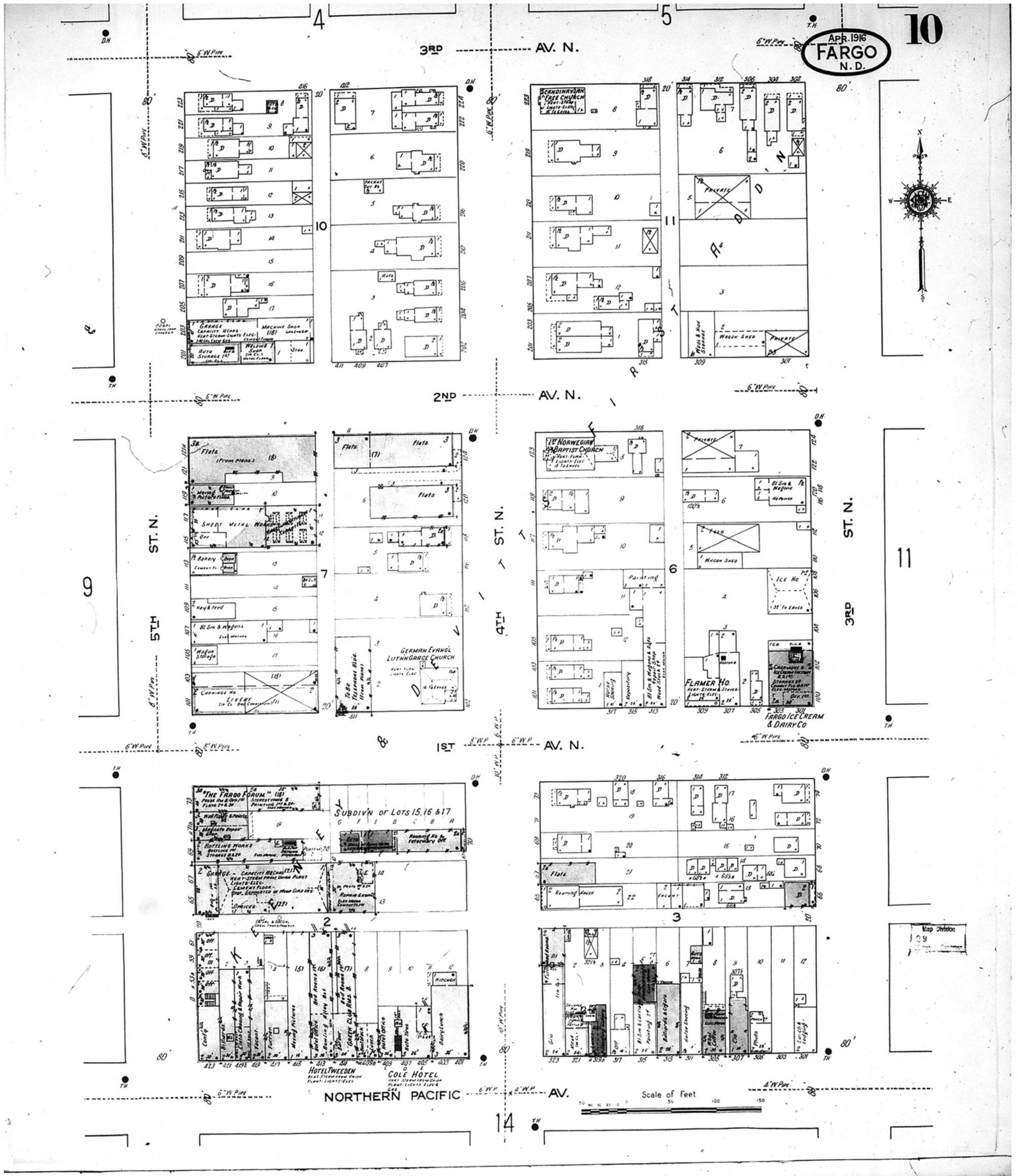

www.historicalinfo.com



Map Type: Fire Insurance
 Publisher: Sanborn Map Co.
 Map Date: April 1916
 Revised Date:
 Republished:
 Sheet Number: 10

1916
 Fargo, ND

Digital Images Created By
 Historical Information Gatherers, Inc.
 HIG Project No. 121561
 ©2012 Historical Information Gatherers, Inc.

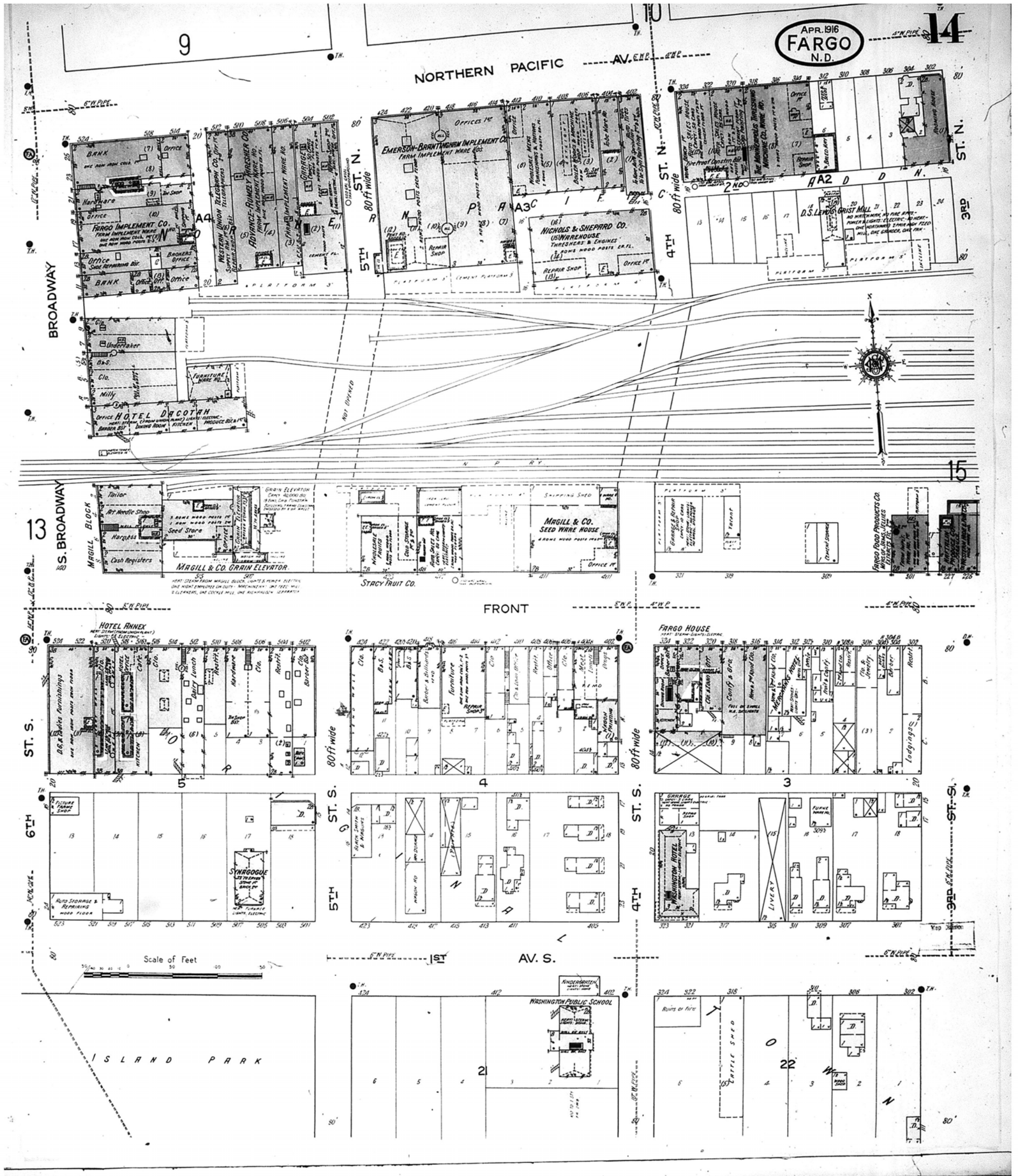

www.historicalinfo.com



Map Type: Fire Insurance
 Publisher: Sanborn Map Co.
 Map Date: April 1916
 Revised Date:
 Republished:
 Sheet Number: 14

1916
 Fargo, ND

Digital Images Created By
 Historical Information Gatherers, Inc.
 HIG Project No. 121561
 ©2012 Historical Information Gatherers, Inc.

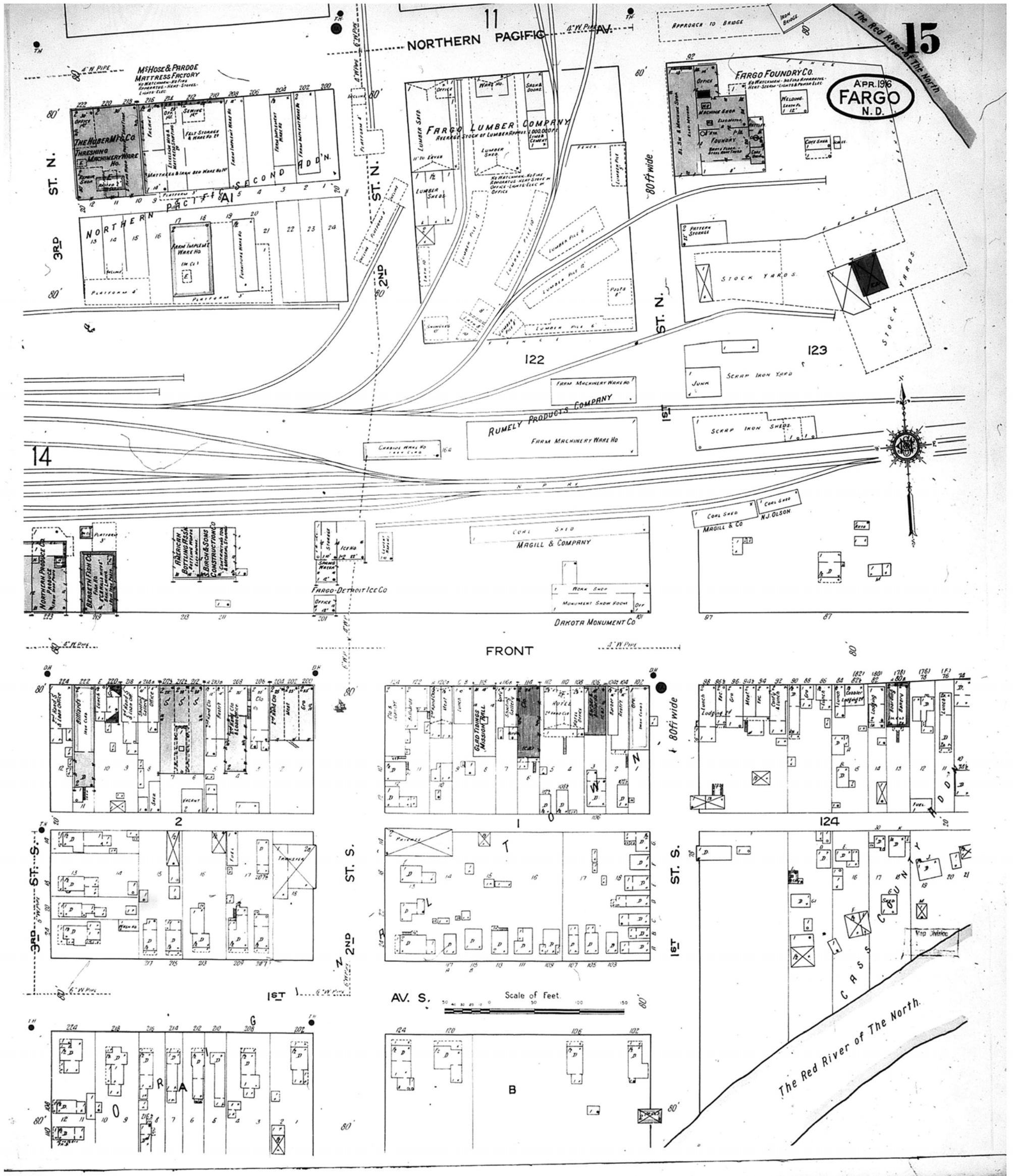

www.historicalinfo.com



Map Type: Fire Insurance
 Publisher: Sanborn Map Co.
 Map Date: April 1916
 Revised Date:
 Republished:
 Sheet Number: 15

1916
 Fargo, ND

Digital Images Created By
 Historical Information Gatherers, Inc.
 HIG Project No. 121561
 ©2012 Historical Information Gatherers, Inc.



APR. 1916
FARGO
N.D.

SCALE 100 FT TO AN INCH

Scale 100 Ft. to One Inch.

www.historicalinfo.com



Map Type: Fire Insurance
 Publisher: Sanborn Map Co.
 Map Date: April 1916
 Revised Date:
 Republished:
 Sheet Number: 27

1916
 Fargo, ND

Digital Images Created By
 Historical Information Gatherers, Inc.
 HIG Project No. 121561
 ©2012 Historical Information Gatherers, Inc.

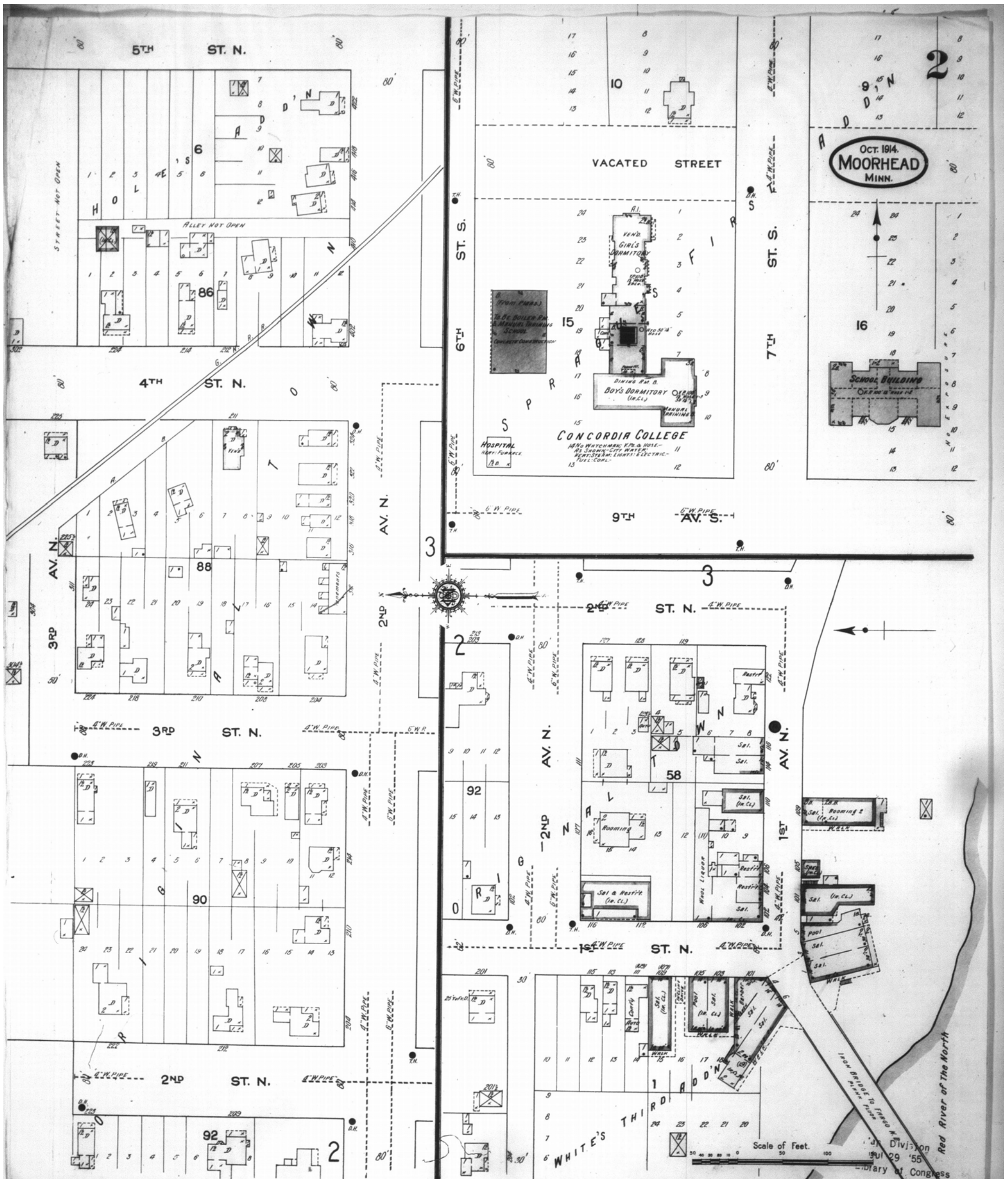

www.historicalinfo.com



Map Type: Fire Insurance
 Publisher: Sanborn Map Co.
 Map Date: October 1914
 Revised Date:
 Republished:
 Sheet Number: 2

1914

Moorhead, MN

Digital Images Created By
 Historical Information Gatherers, Inc.

HIG Project No. 121561

©2012 Historical Information Gatherers, Inc.

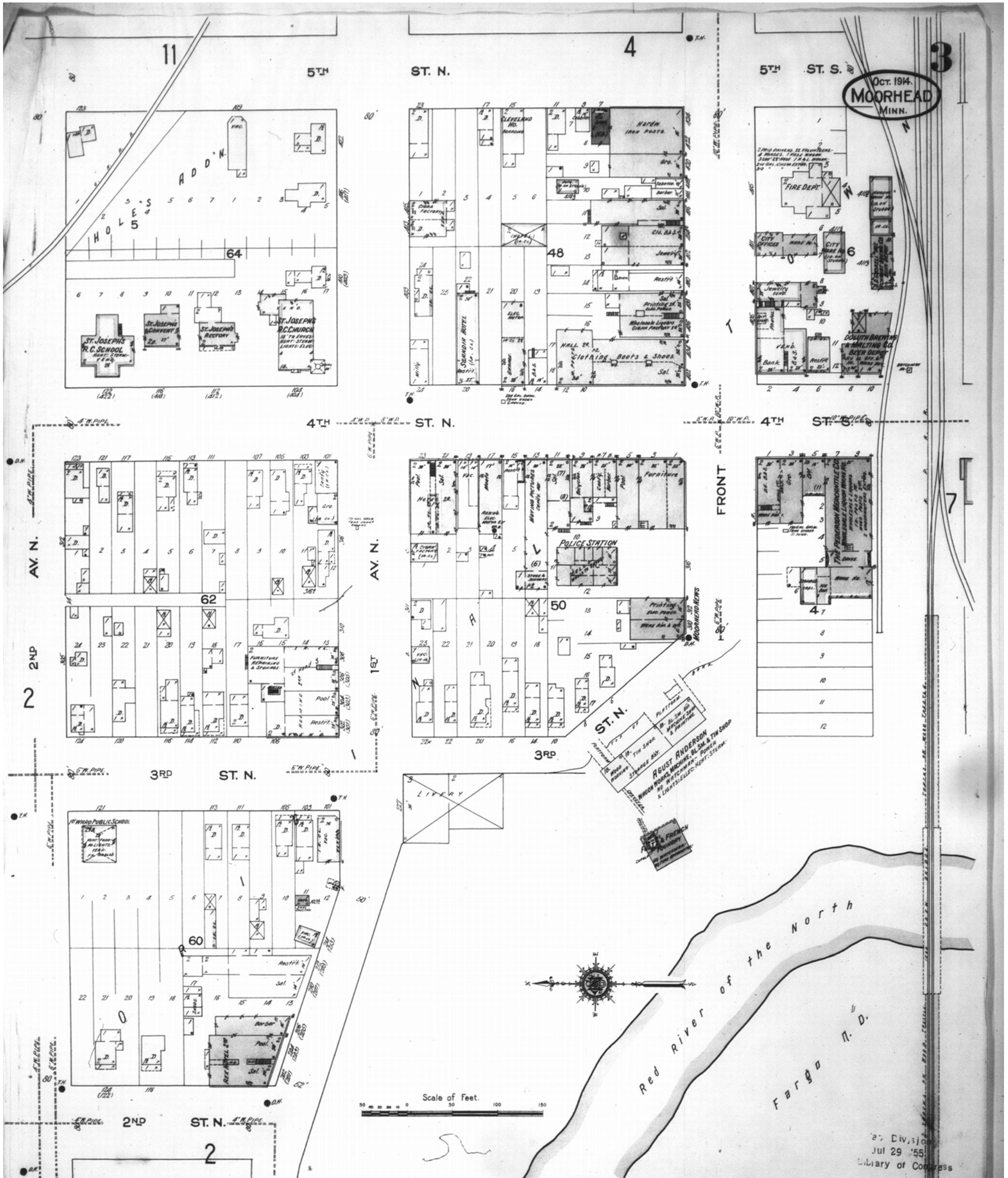

www.historicalinfo.com



Map Type: Fire Insurance
 Publisher: Sanborn Map Co.
 Map Date: October 1914
 Revised Date:
 Republished:
 Sheet Number: 3

1914
 Moorhead, MN

Digital Images Created By
 Historical Information Gatherers, Inc.
 HIG Project No. 121561
 ©2012 Historical Information Gatherers, Inc.

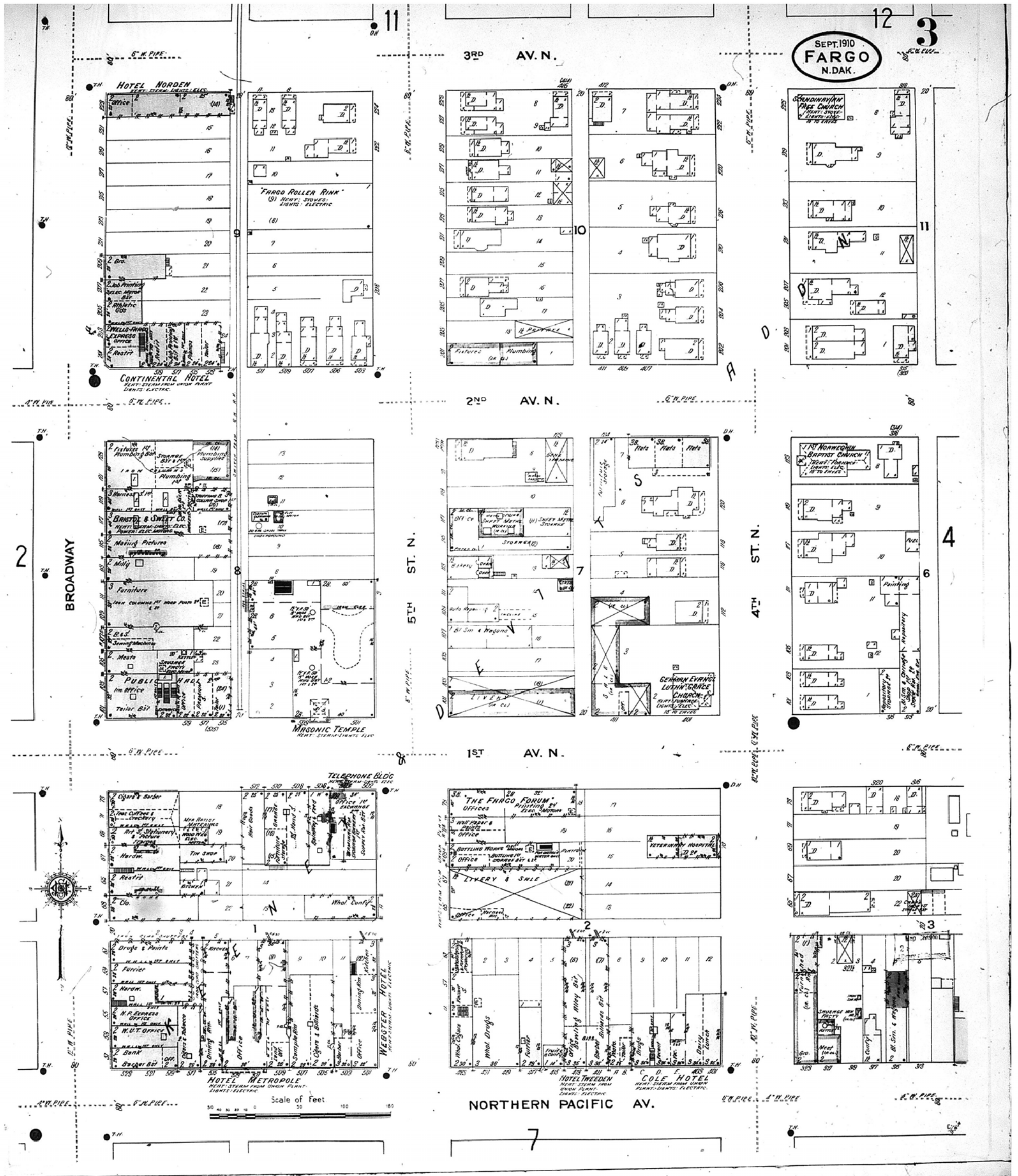

Map Type: Fire Insurance
 Publisher: Sanborn Map Co.
 Map Date: September 1910
 Revised Date:
 Republished:
 Sheet Number: 3

1910
 Fargo, ND

Digital Images Created By
 Historical Information Gatherers, Inc.
 HIG Project No. 121561
 ©2012 Historical Information Gatherers, Inc.

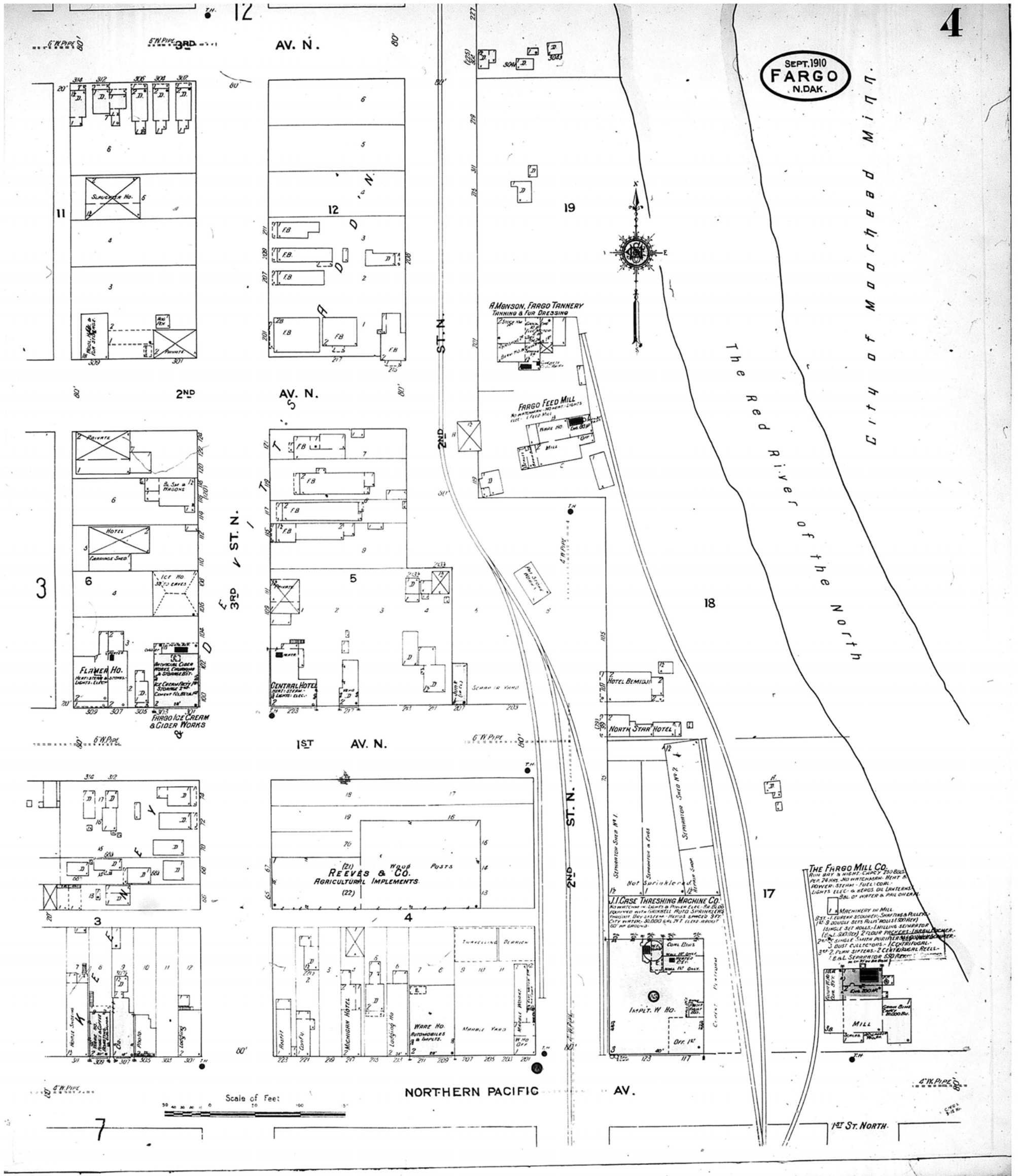

SEPT. 1910
FARGO
 N. DAK.

City of Moorhead Minn.

THE FARGO MILL CO.
 1 MILL MACHINERY IN MILL
 2500 BUSH & WHEAT CAPACITY 2500 BUS
 PER 24 HRS. NO. WHEATMAN. WHEAT &
 ROYAL STEAM - FUEL COAL
 LIGHTS ELECT. & WHEELS OIL LANTERNS
 BAL. OF WHEAT & MILL OIL CRK.

1 MILL MACHINERY IN MILL
 2500 BUSH & WHEAT CAPACITY 2500 BUS
 PER 24 HRS. NO. WHEATMAN. WHEAT &
 ROYAL STEAM - FUEL COAL
 LIGHTS ELECT. & WHEELS OIL LANTERNS
 BAL. OF WHEAT & MILL OIL CRK.

www.historicalinfo.com



Map Type: Fire Insurance
 Publisher: Sanborn Map Co.
 Map Date: September 1910
 Revised Date:
 Republished:
 Sheet Number: 4

1910
Fargo, ND

Digital Images Created By
 Historical Information Gatherers, Inc.
 HIG Project No. 121561
 ©2012 Historical Information Gatherers, Inc.

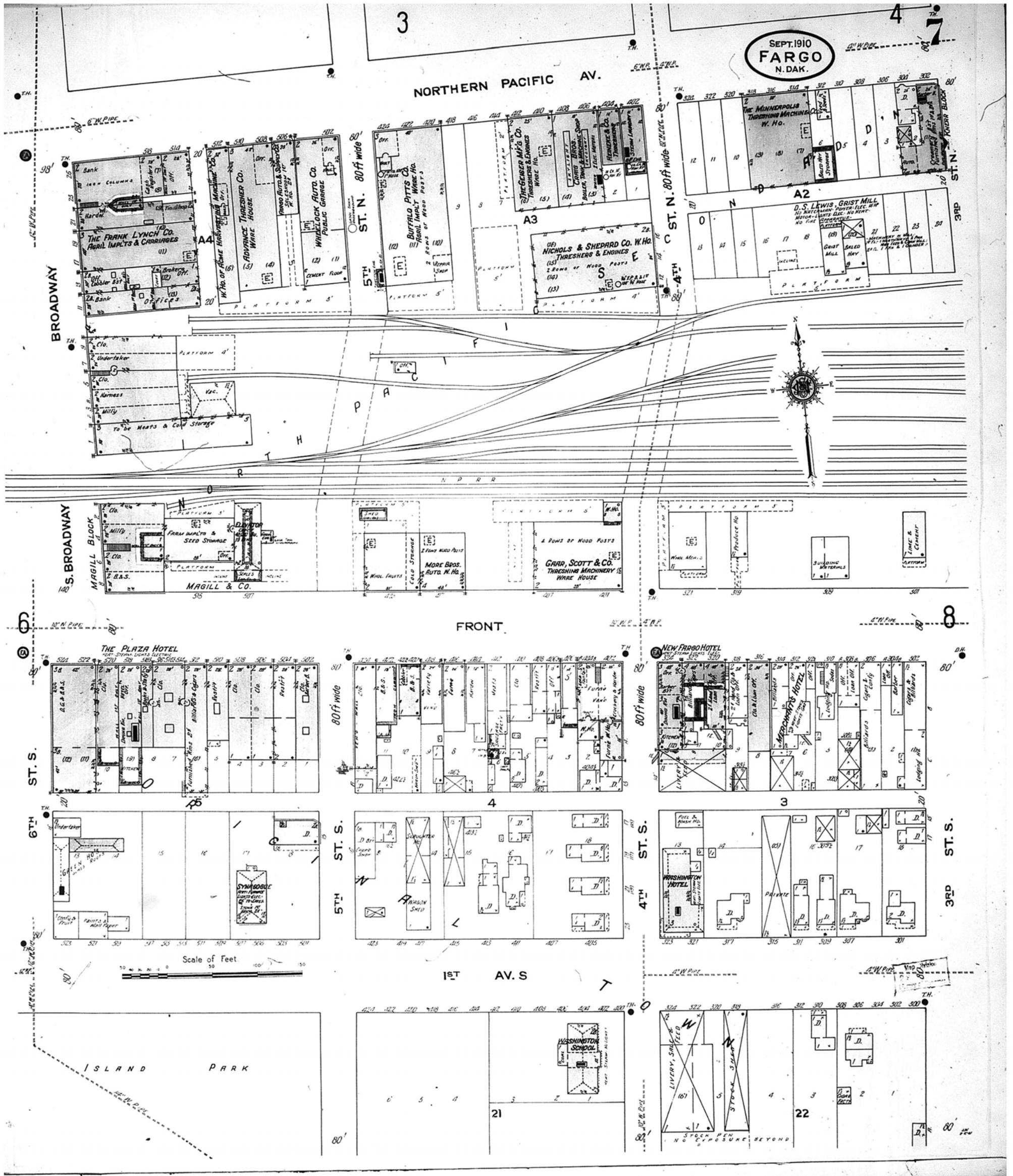

www.historicalinfo.com



Map Type: Fire Insurance
 Publisher: Sanborn Map Co.
 Map Date: September 1910
 Revised Date:
 Republished:
 Sheet Number: 7

1910
 Fargo, ND

Digital Images Created By
 Historical Information Gatherers, Inc.
 HIG Project No. 121561
 ©2012 Historical Information Gatherers, Inc.

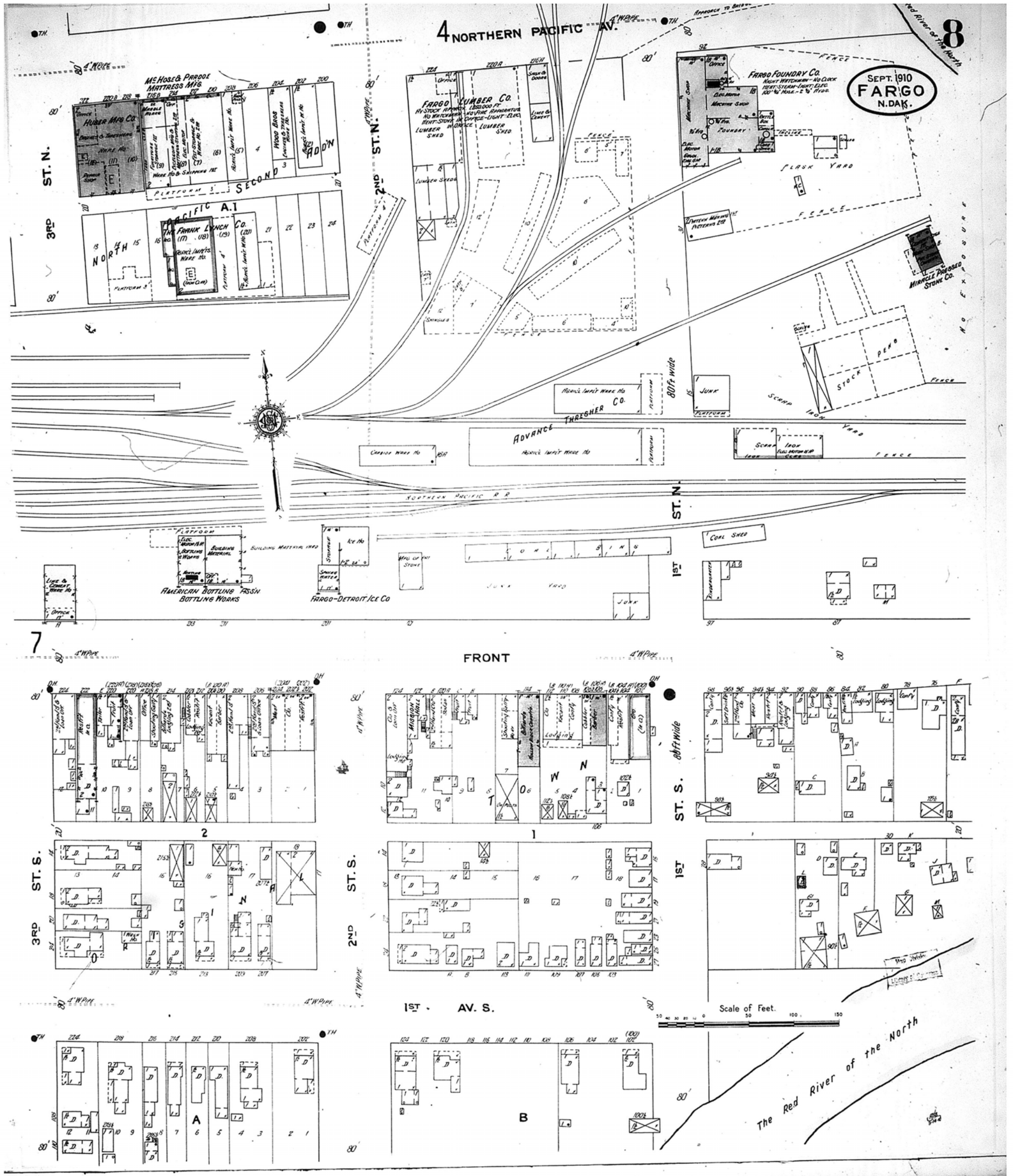

www.historicalinfo.com



Map Type: Fire Insurance
 Publisher: Sanborn Map Co.
 Map Date: September 1910
 Revised Date:
 Republished:
 Sheet Number: 8

1910
 Fargo, ND

Digital Images Created By
 Historical Information Gatherers, Inc.
 HIG Project No. 121561
 ©2012 Historical Information Gatherers, Inc.

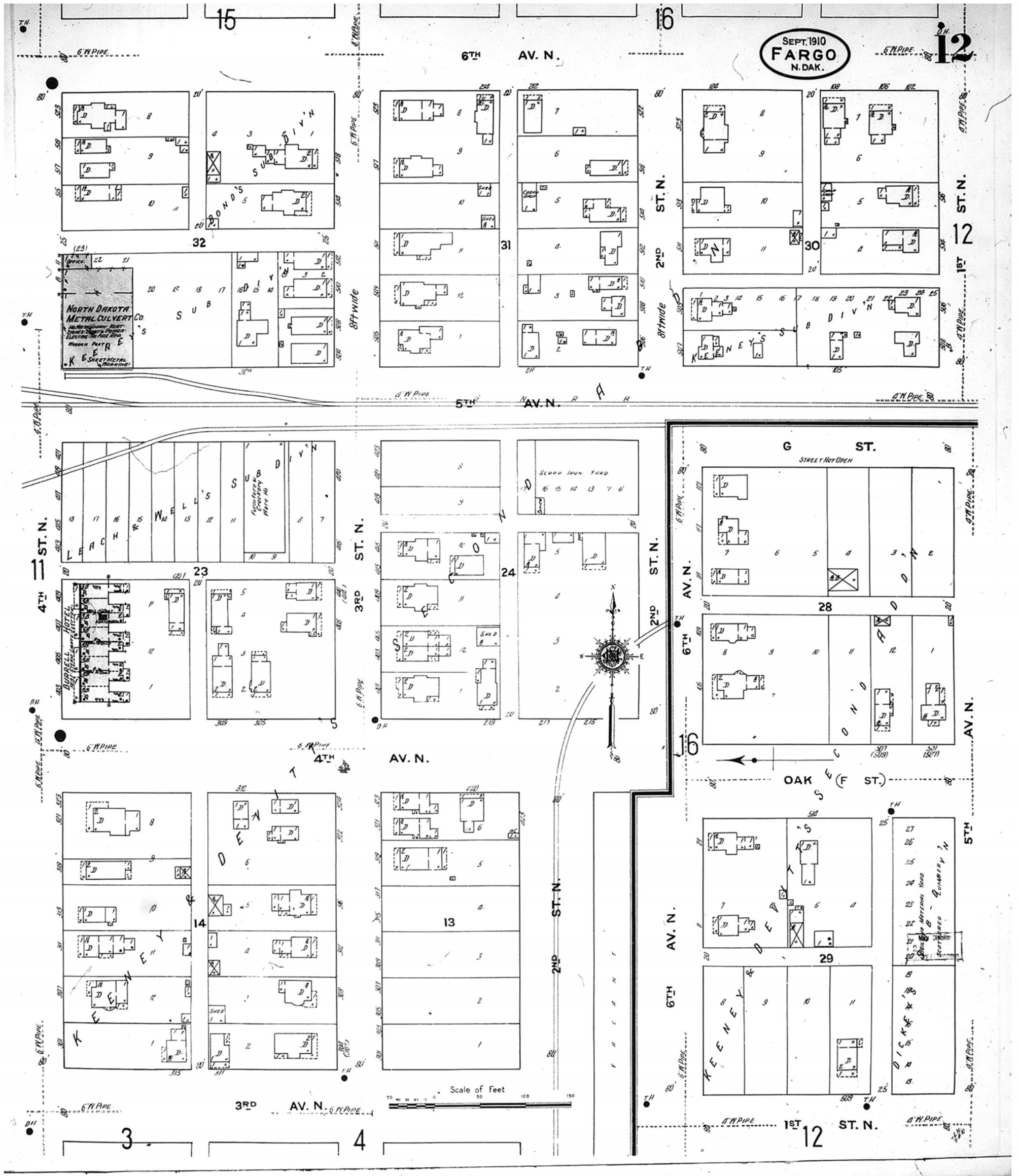

www.historicalinfo.com



Map Type: Fire Insurance
 Publisher: Sanborn Map Co.
 Map Date: September 1910
 Revised Date:
 Republished:
 Sheet Number: 12

1910
 Fargo, ND

Digital Images Created By
 Historical Information Gatherers, Inc.
 HIG Project No. 121561
 ©2012 Historical Information Gatherers, Inc.

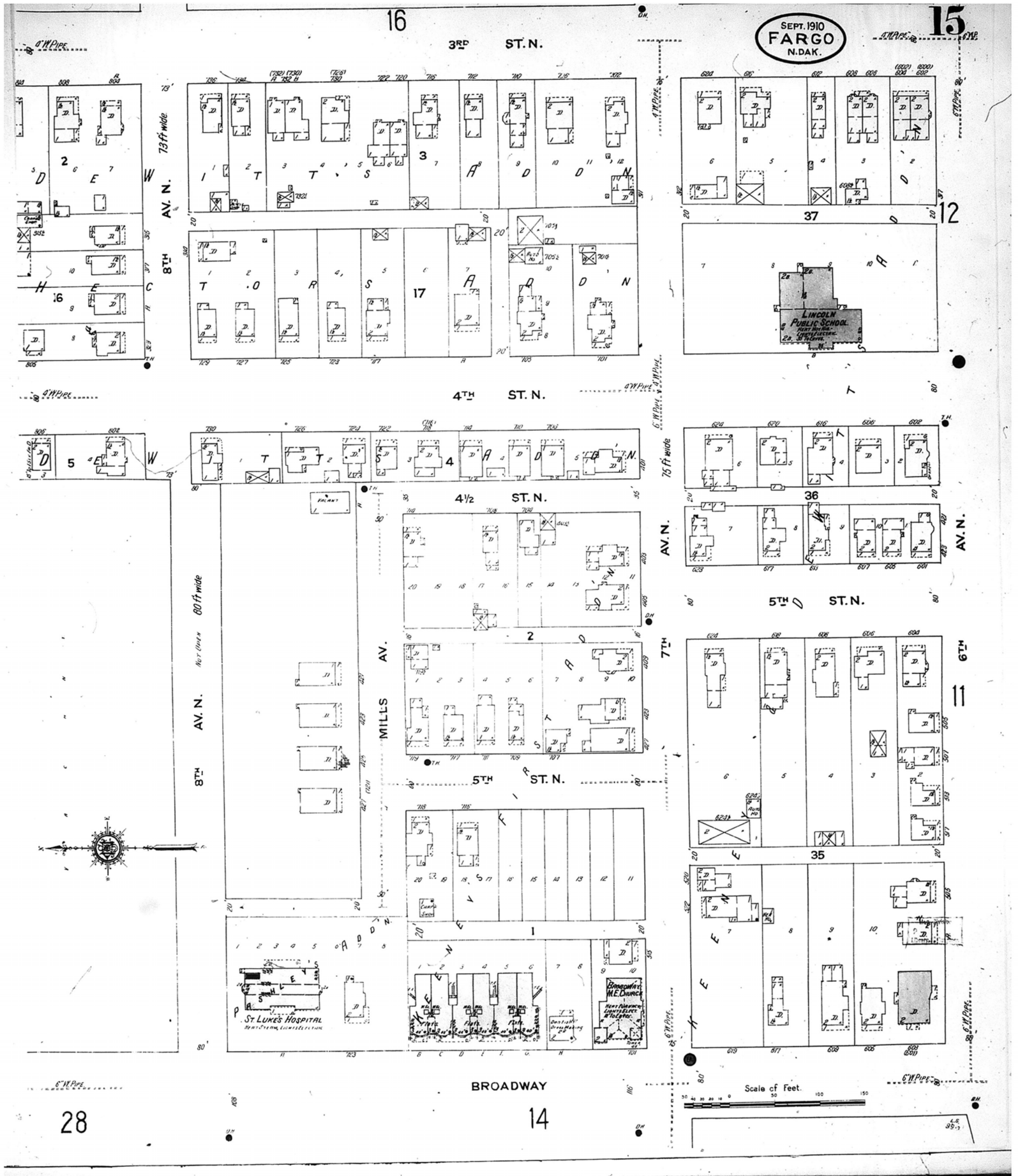

www.historicalinfo.com



Map Type: Fire Insurance
 Publisher: Sanborn Map Co.
 Map Date: September 1910
 Revised Date:
 Republished:
 Sheet Number: 15

1910
 Fargo, ND

Digital Images Created By
 Historical Information Gatherers, Inc.
 HIG Project No. 121561
 ©2012 Historical Information Gatherers, Inc.

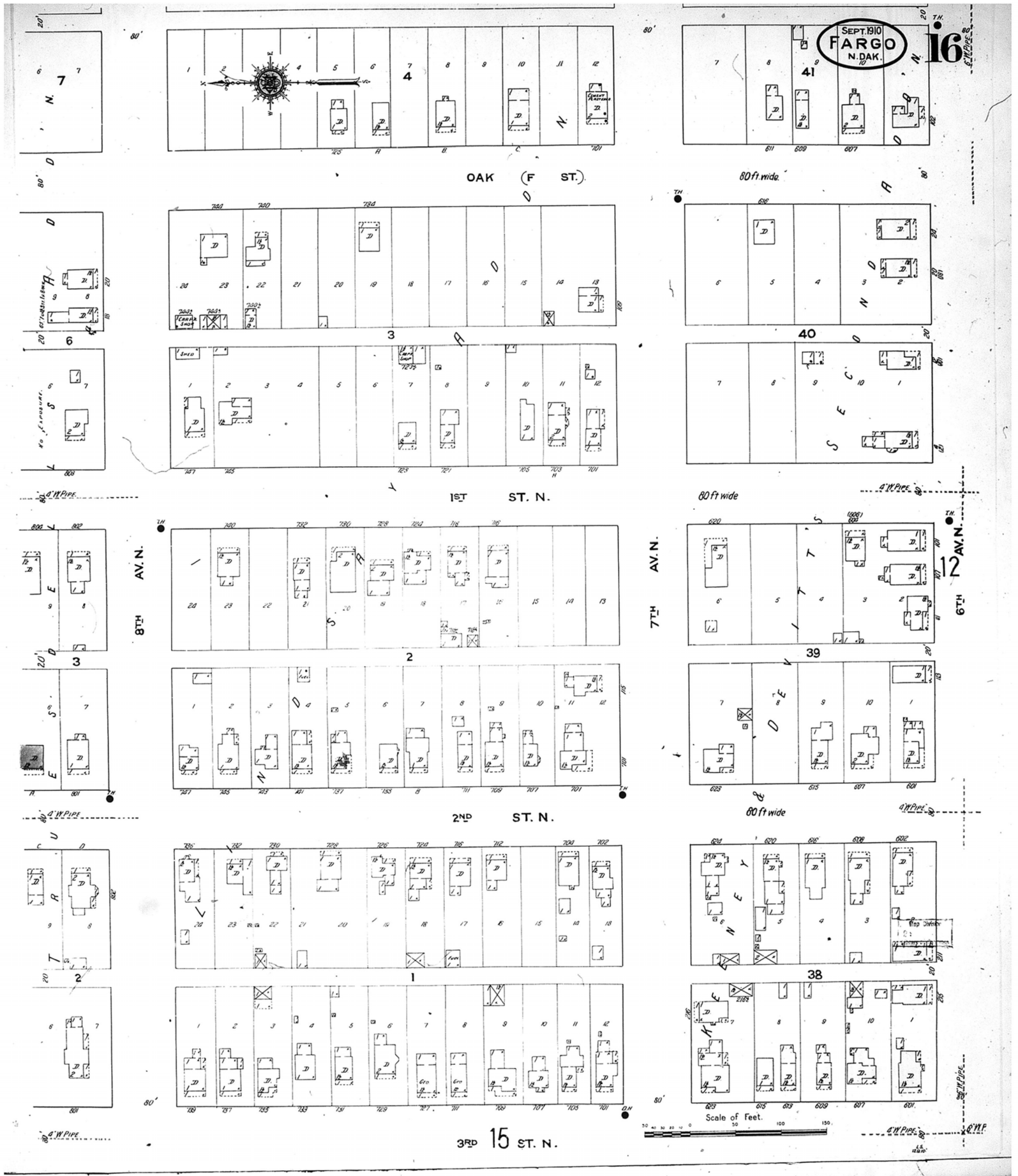

www.historicalinfo.com



Map Type: Fire Insurance
 Publisher: Sanborn Map Co.
 Map Date: September 1910
 Revised Date:
 Republished:
 Sheet Number: 16

1910
 Fargo, ND

Digital Images Created By
 Historical Information Gatherers, Inc.
 HIG Project No. 121561
 ©2012 Historical Information Gatherers, Inc.

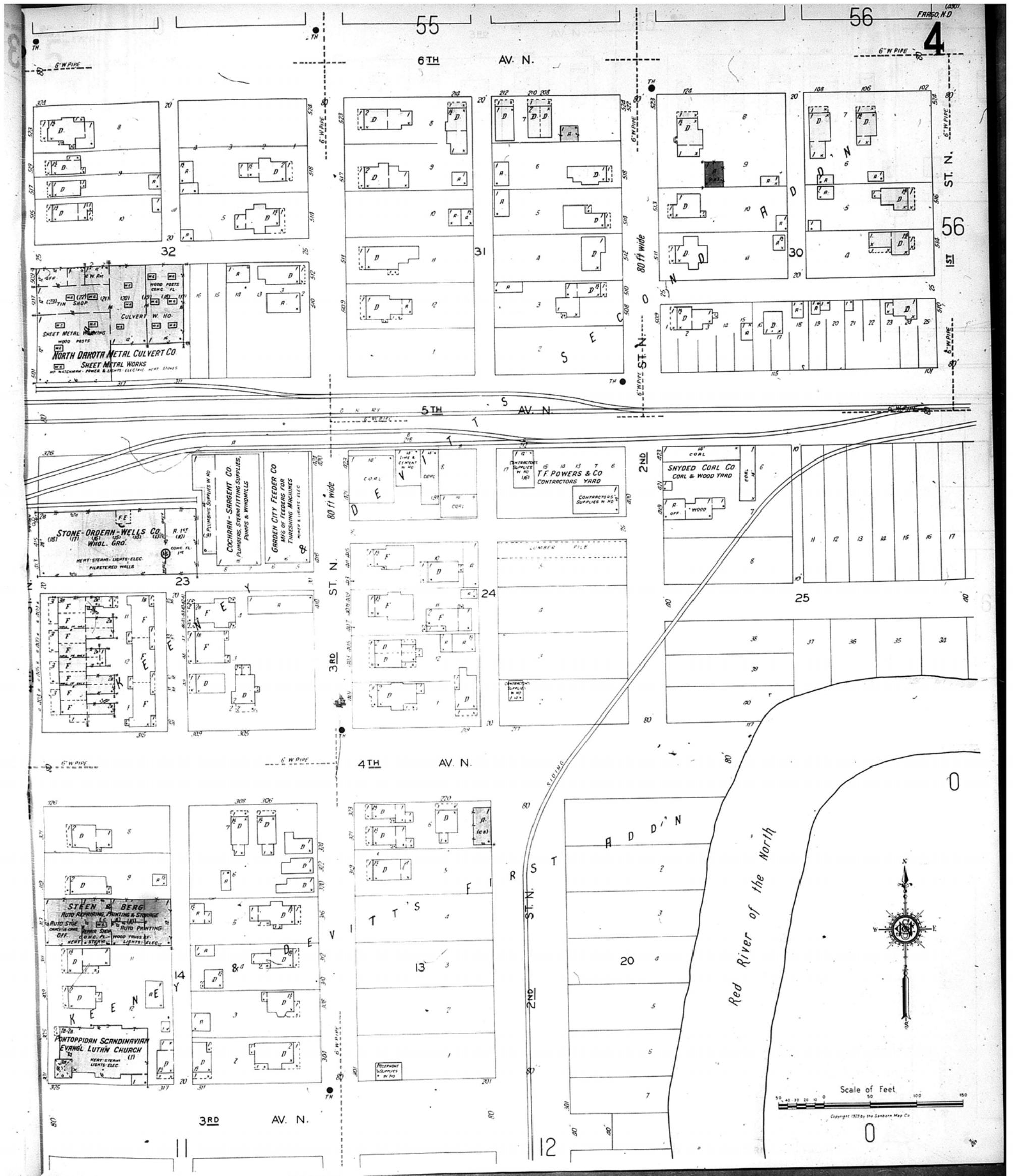

www.historicalinfo.com



Map Type: Fire Insurance
 Publisher: Sanborn Map Co.
 Map Date: 1929
 Revised Date:
 Republished:
 Sheet Number: 4

1929
Fargo, ND

Digital Images Created By
 Historical Information Gatherers, Inc.
 HIG Project No. 121561
 ©2012 Historical Information Gatherers, Inc.

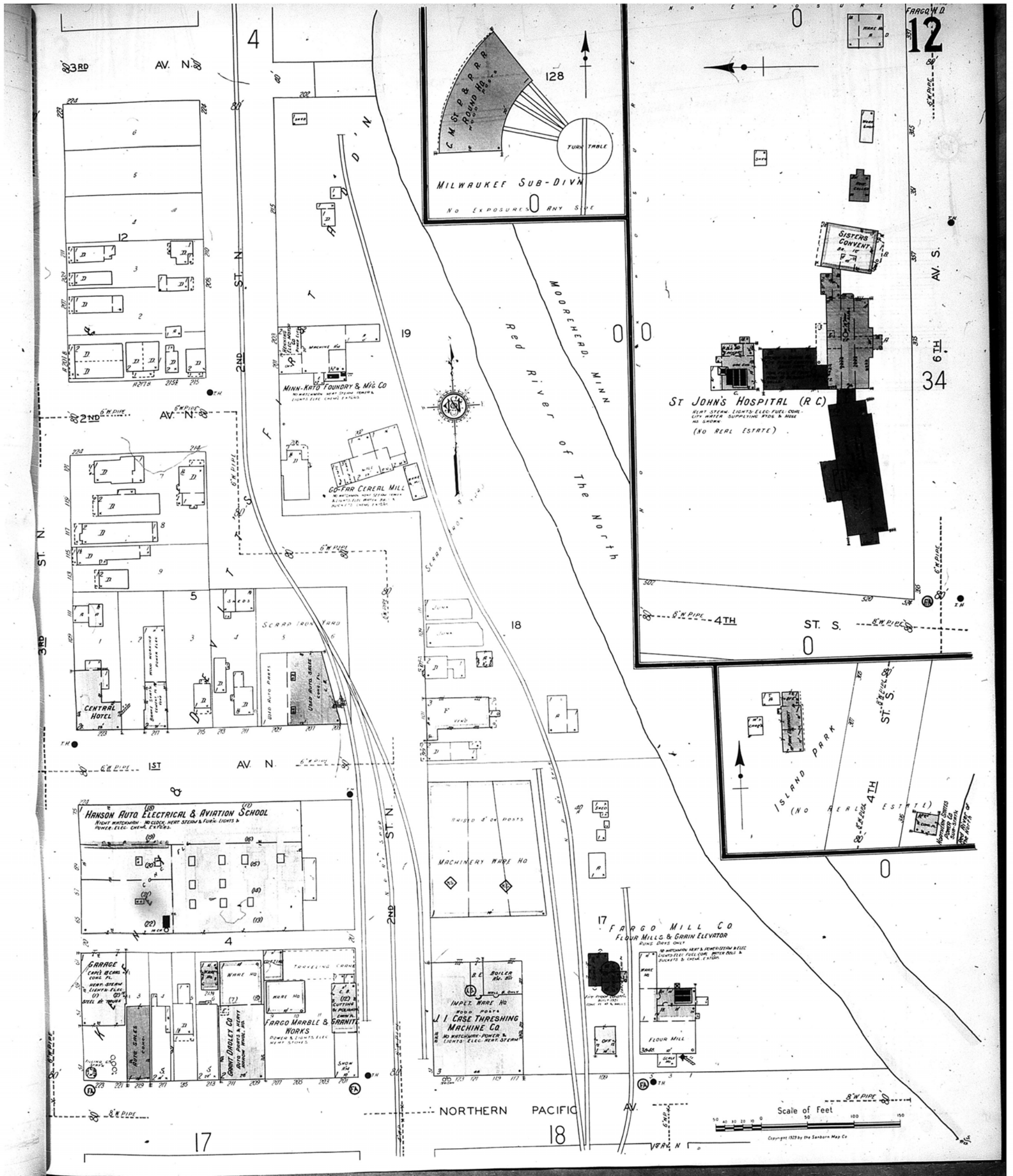

www.historicalinfo.com



Map Type: Fire Insurance
 Publisher: Sanborn Map Co.
 Map Date: 1929
 Revised Date:
 Republished:
 Sheet Number: 12

1929
 Fargo, ND

Digital Images Created By
 Historical Information Gatherers, Inc.
 HIG Project No. 121561
 ©2012 Historical Information Gatherers, Inc.

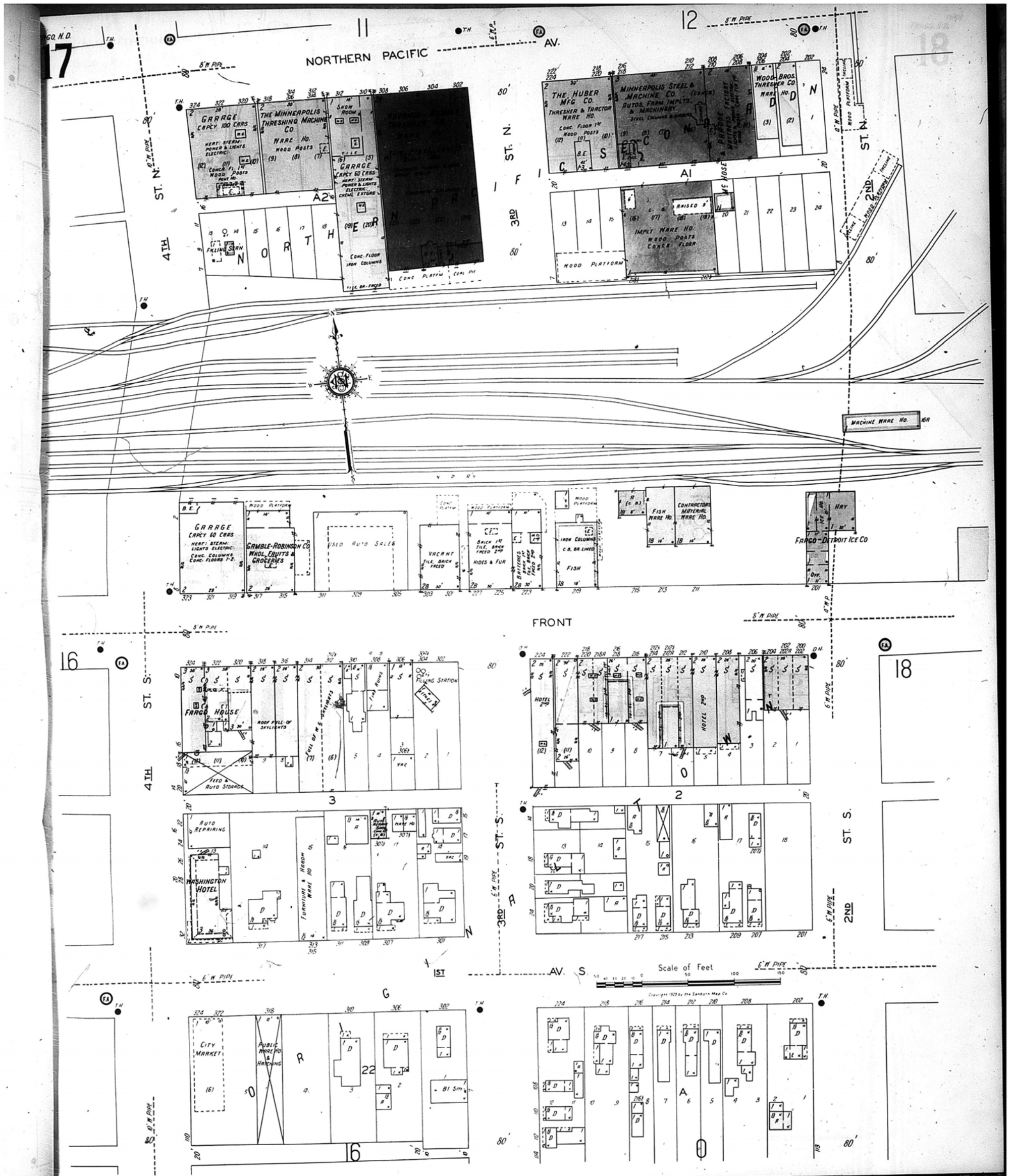

www.historicalinfo.com



Map Type: Fire Insurance
 Publisher: Sanborn Map Co.
 Map Date: 1929
 Revised Date:
 Republished:
 Sheet Number: 17

1929
 Fargo, ND

Digital Images Created By
 Historical Information Gatherers, Inc.
 HIG Project No. 121561
 ©2012 Historical Information Gatherers, Inc.

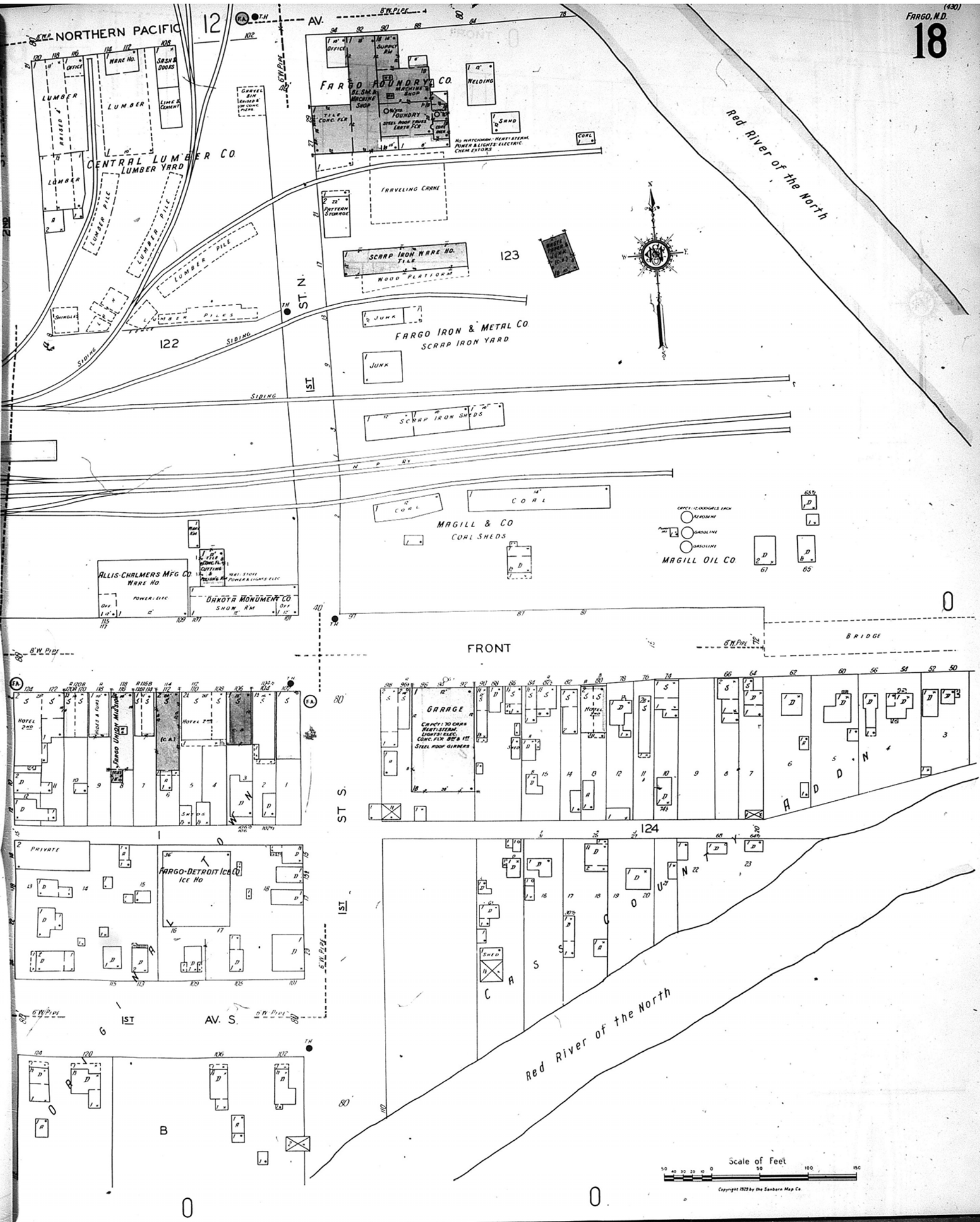

Map Type: Fire Insurance
 Publisher: Sanborn Map Co.
 Map Date: 1929
 Revised Date:
 Republished:
 Sheet Number: 18

1929
 Fargo, ND

Digital Images Created By
 Historical Information Gatherers, Inc.
 HIG Project No. 121561
 ©2012 Historical Information Gatherers, Inc.

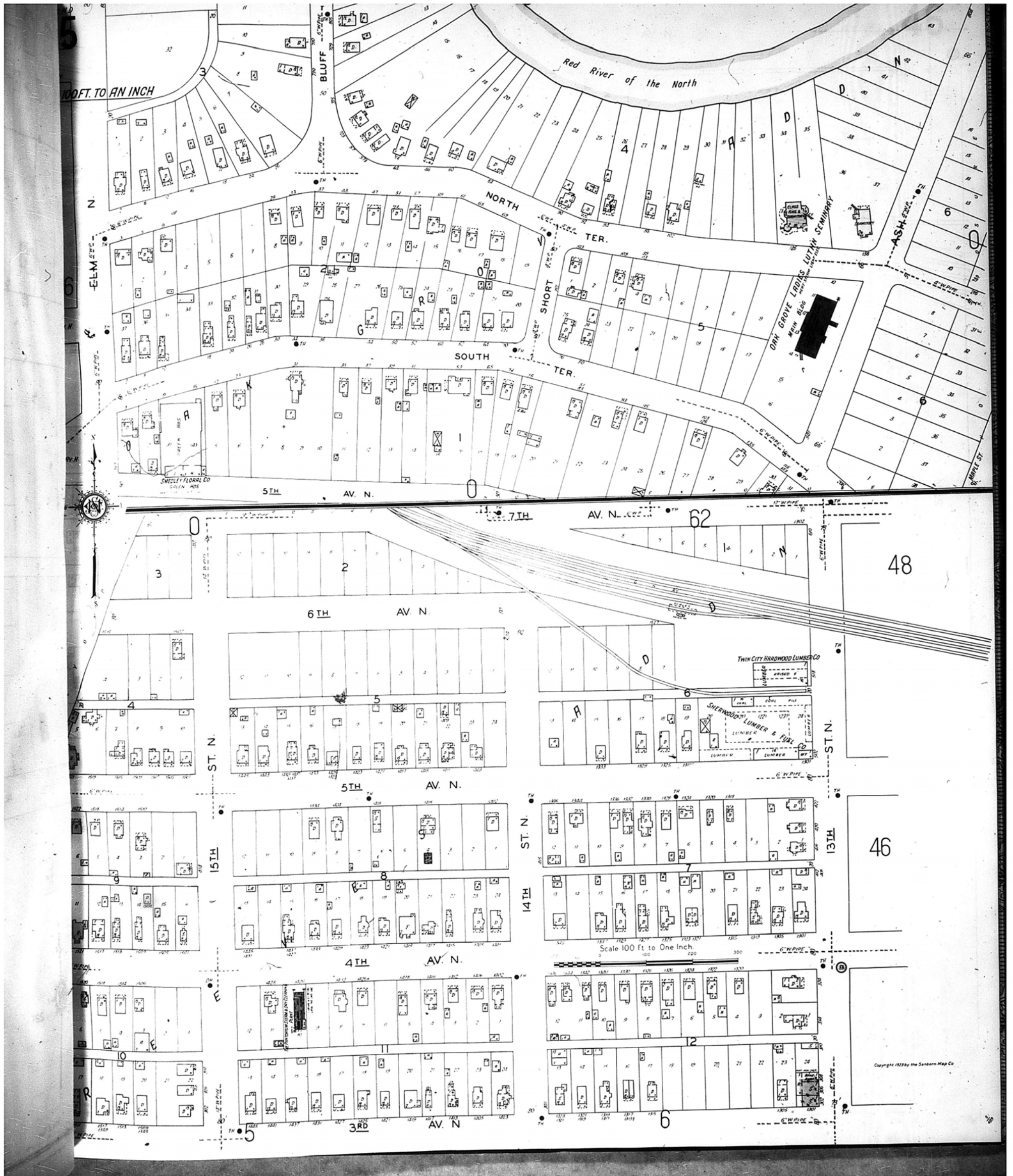

www.historicalinfo.com



Map Type: Fire Insurance
 Publisher: Sanborn Map Co.
 Map Date: 1929
 Revised Date:
 Republished:
 Sheet Number: 45

1929
 Fargo, ND

Digital Images Created By
 Historical Information Gatherers, Inc.
 HIG Project No. 121561
 ©2012 Historical Information Gatherers, Inc.

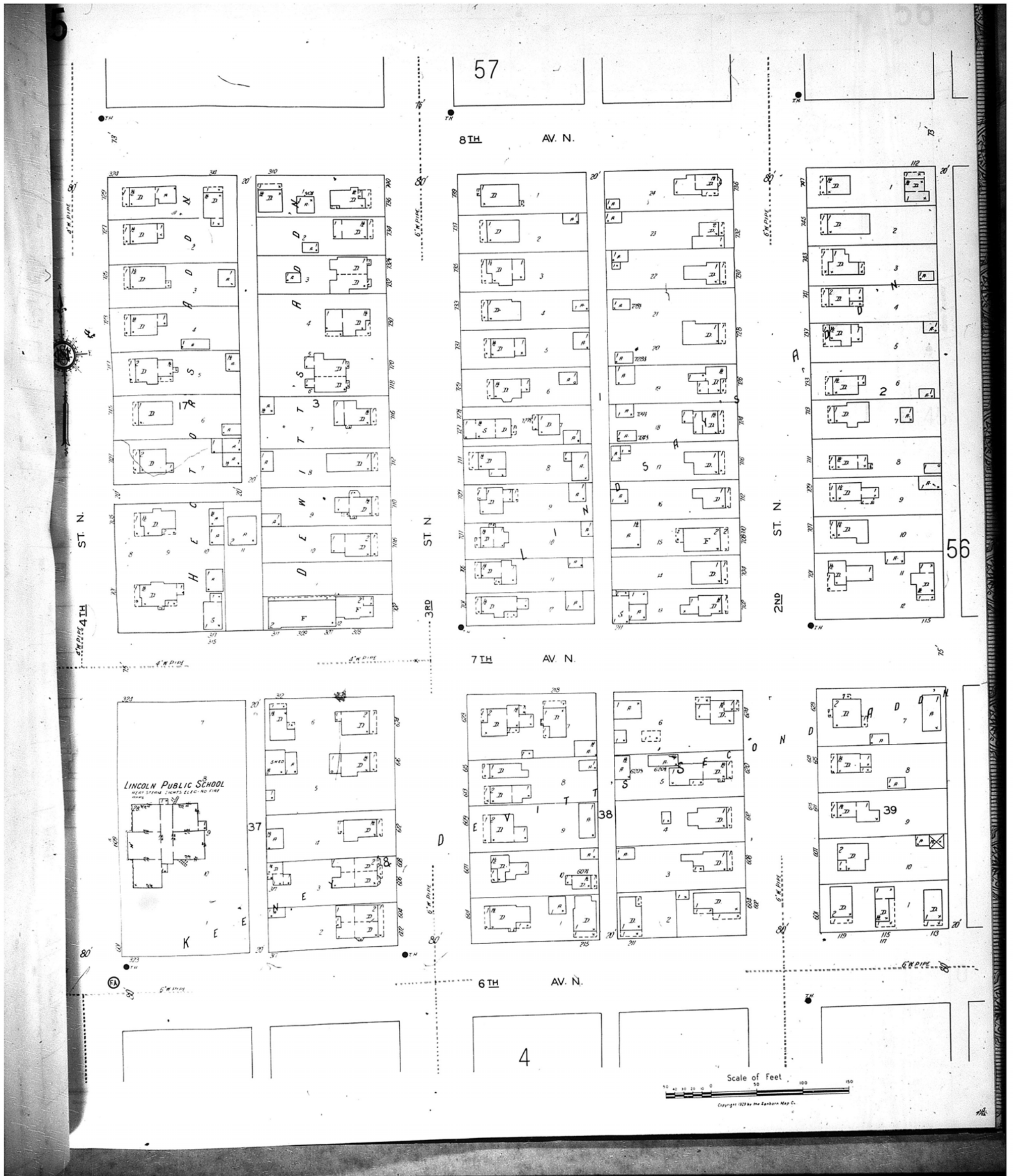

www.historicalinfo.com



Map Type: Fire Insurance
 Publisher: Sanborn Map Co.
 Map Date: 1929
 Revised Date:
 Republished:
 Sheet Number: 55

1929
Fargo, ND

Digital Images Created By
 Historical Information Gatherers, Inc.
 HIG Project No. 121561
 ©2012 Historical Information Gatherers, Inc.

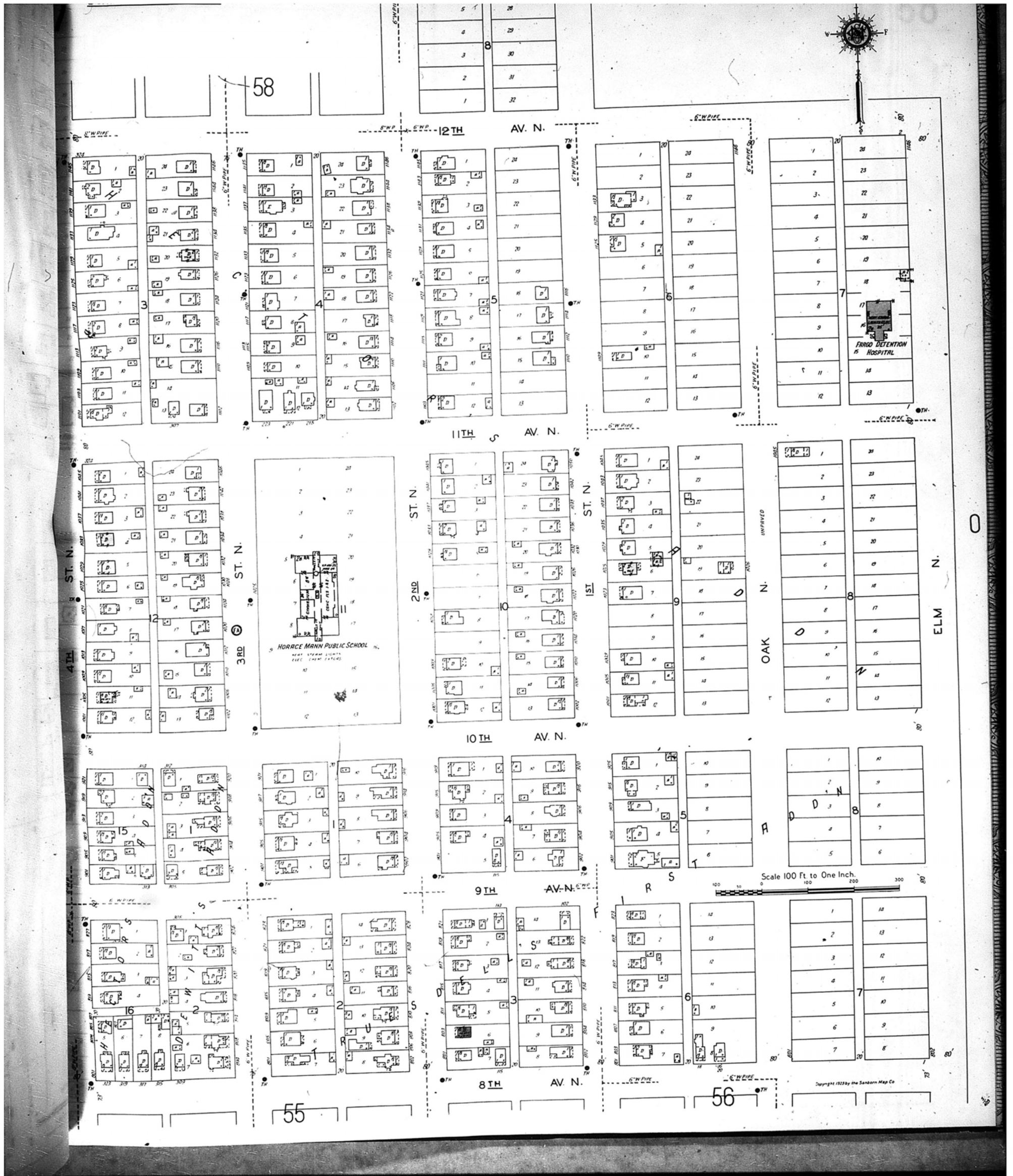

www.historicalinfo.com



Map Type: Fire Insurance
 Publisher: Sanborn Map Co.
 Map Date: 1929
 Revised Date:
 Republished:
 Sheet Number: 57

1929
 Fargo, ND

Digital Images Created By
 Historical Information Gatherers, Inc.
 HIG Project No. 121561
 ©2012 Historical Information Gatherers, Inc.

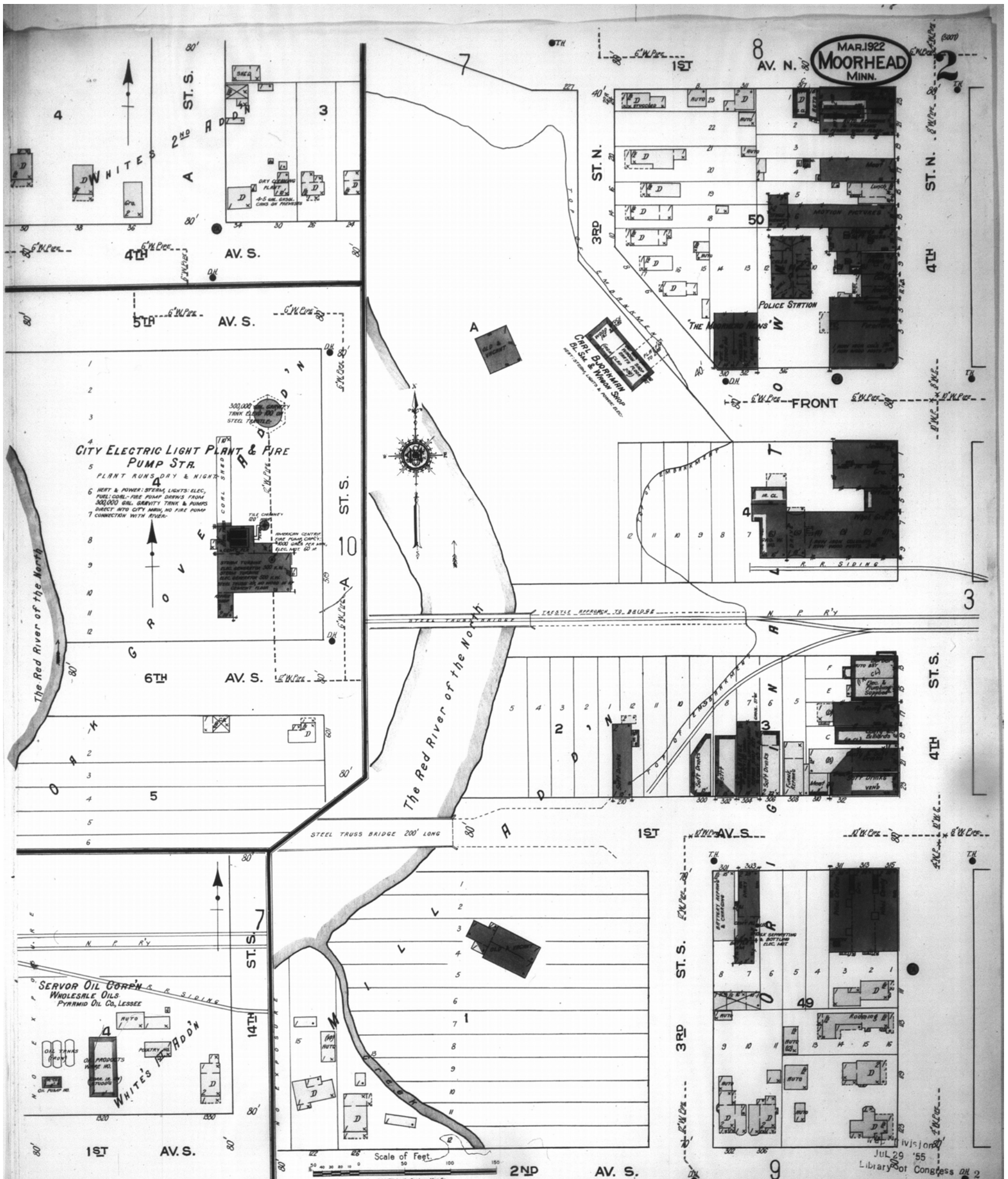

www.historicalinfo.com



Map Type: Fire Insurance
 Publisher: Sanborn Map Co.
 Map Date: March 1922
 Revised Date:
 Republished:
 Sheet Number: 2

1922

Moorhead, MN

Digital Images Created By
 Historical Information Gatherers, Inc.

HIG Project No. 121561

©2012 Historical Information Gatherers, Inc.

FEB. 1922
FARGO
N.D.

34

8TH AV. N.

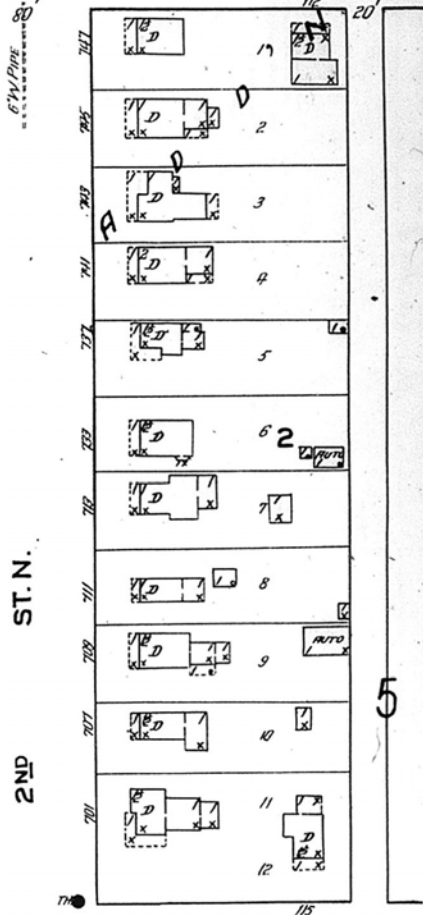
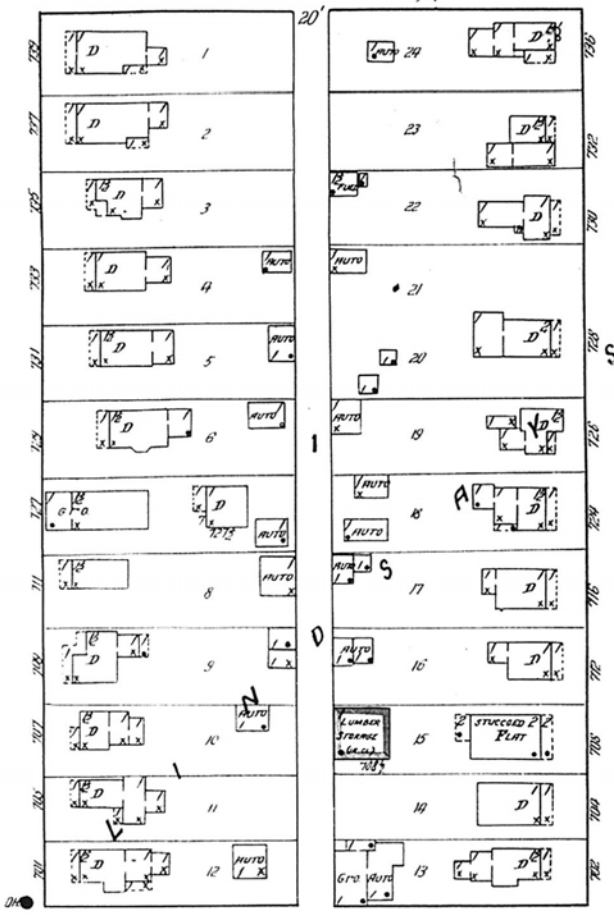
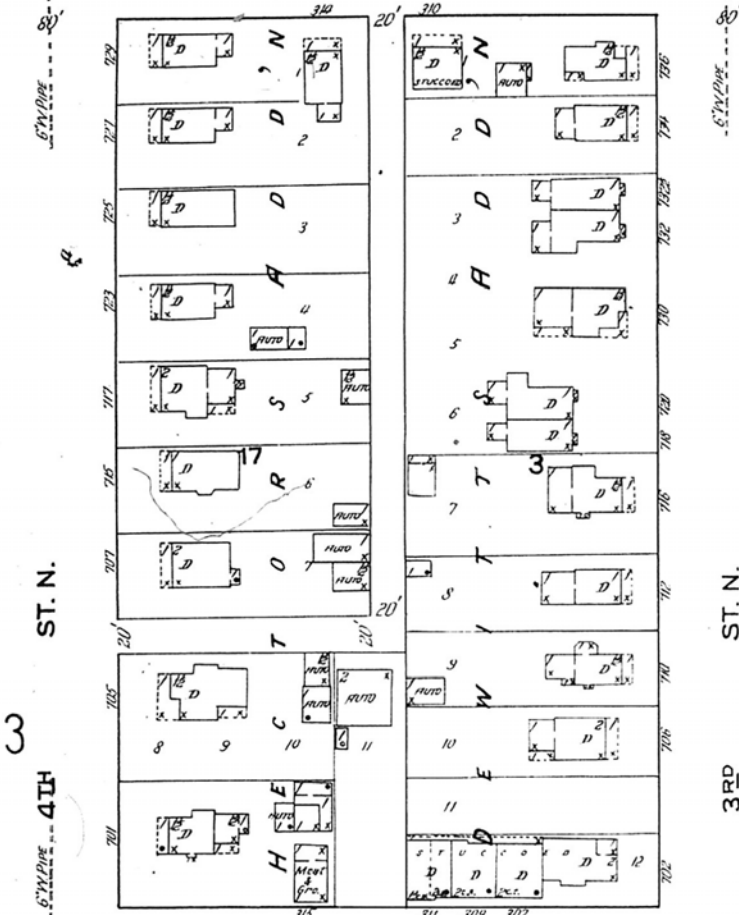

7TH AV. N.

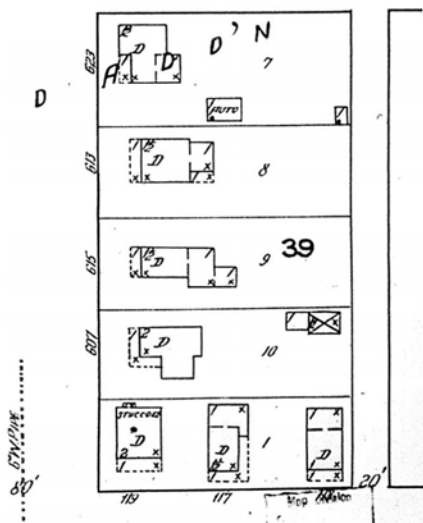
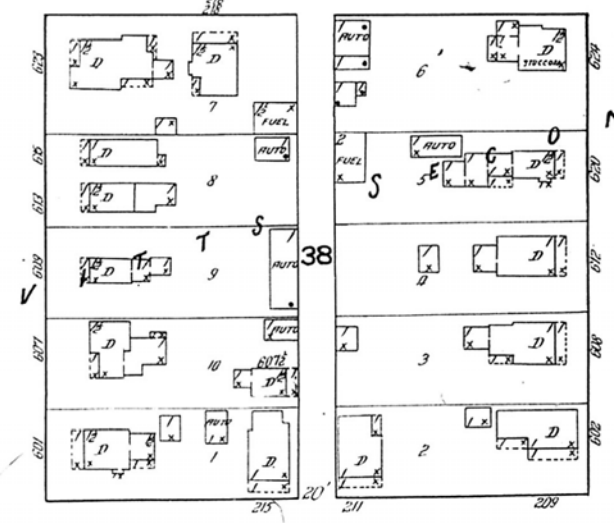
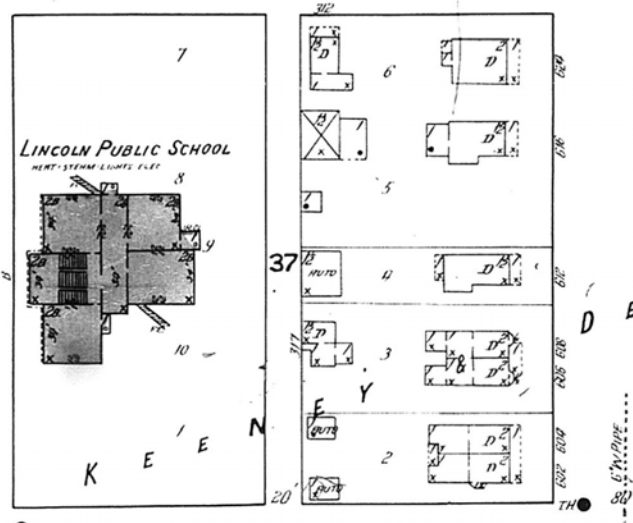

6TH AV. N.

9

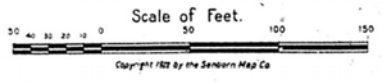

Map Type: Fire Insurance
Publisher: Sanborn Map Co.
Map Date: February 1922
Revised Date:
Republished:
Sheet Number: 4

1922
Fargo, ND

Digital Images Created By
Historical Information Gatherers, Inc.
HIG Project No. 121561
©2012 Historical Information Gatherers, Inc.

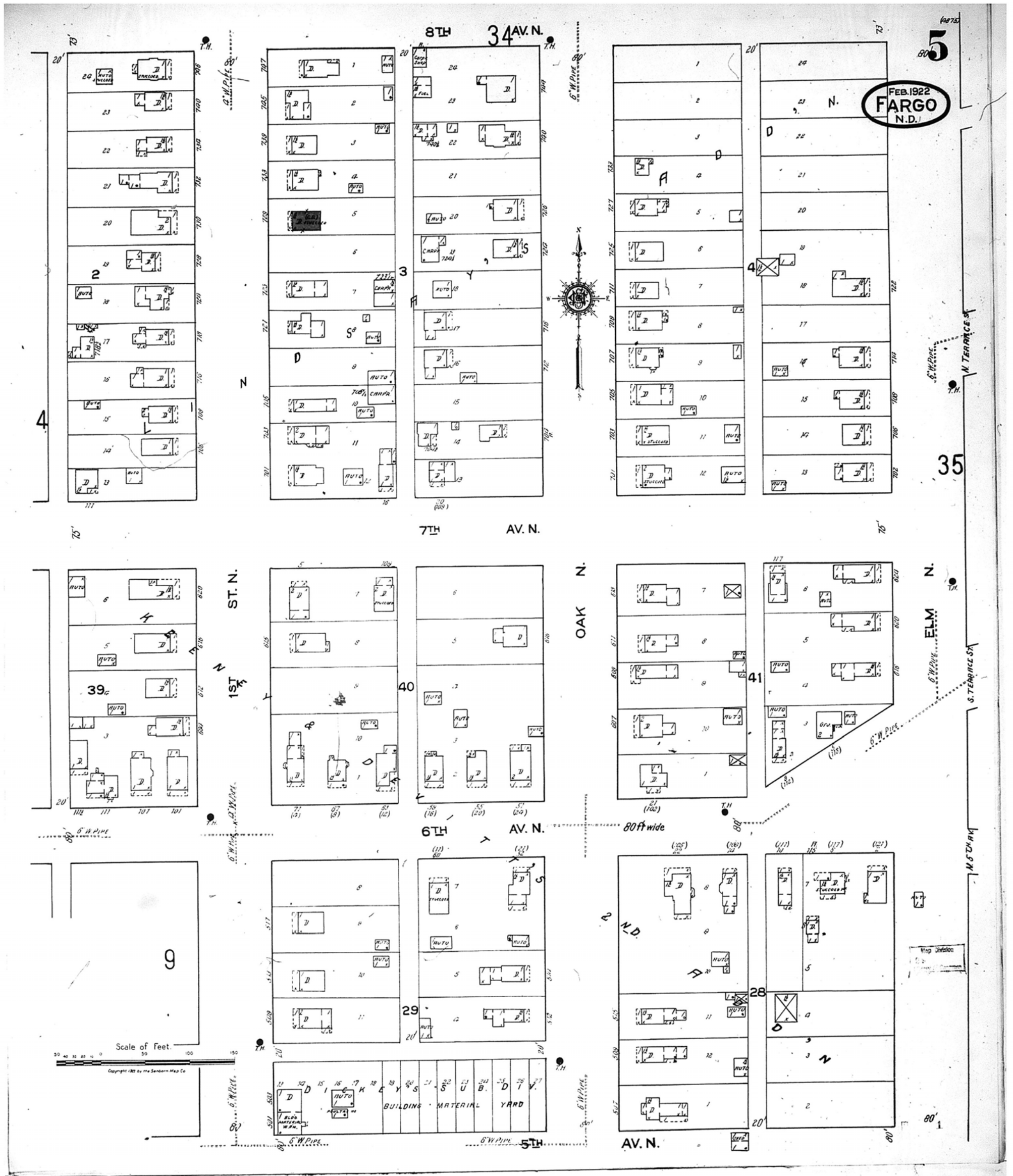

www.historicalinfo.com



Map Type: Fire Insurance
 Publisher: Sanborn Map Co.

Map Date: February 1922
 Revised Date:
 Republished:
 Sheet Number: 5

1922
 Fargo, ND

Digital Images Created By
 Historical Information Gatherers, Inc.

HIG Project No. 121561

©2012 Historical Information Gatherers, Inc.

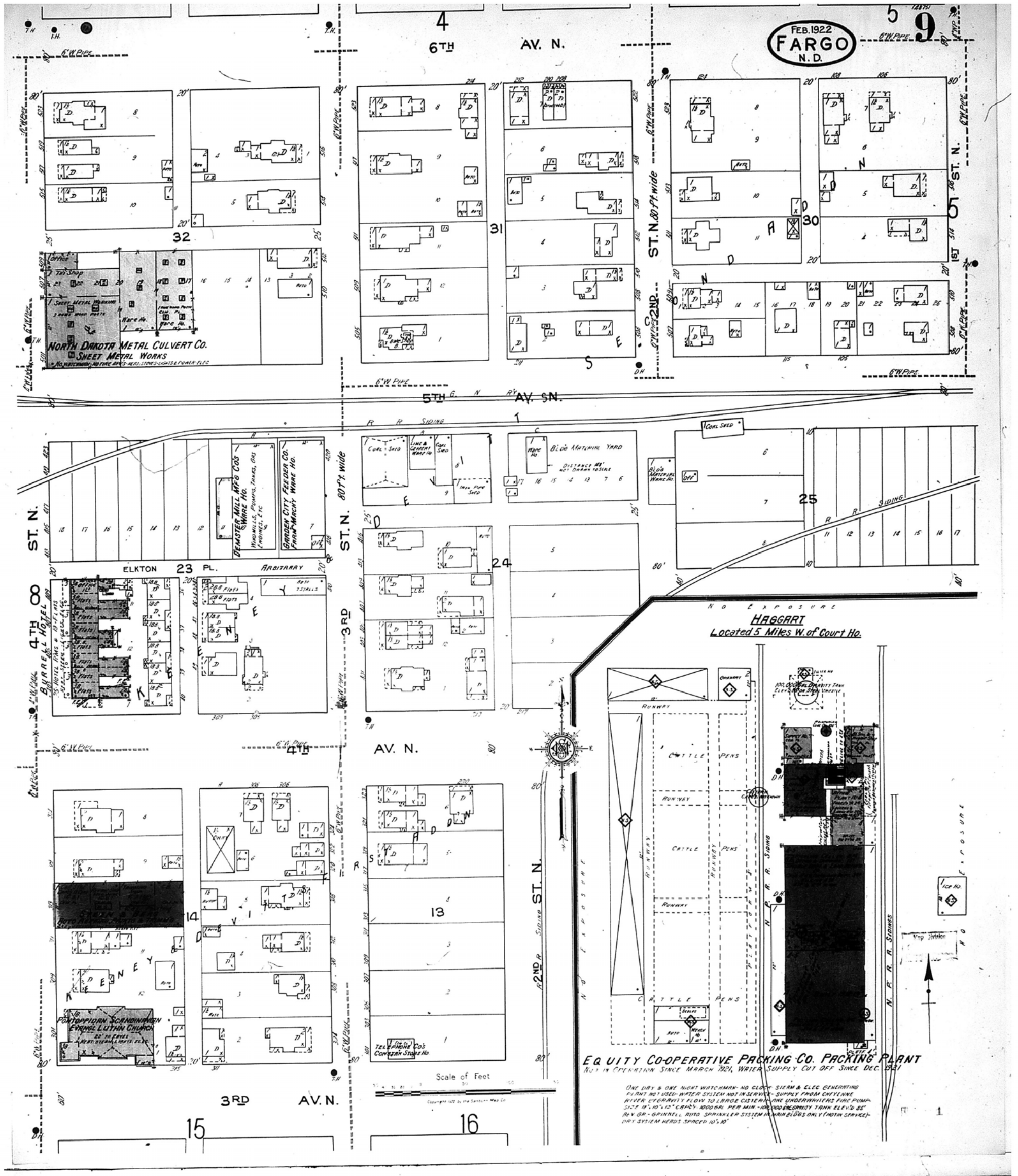

www.historicalinfo.com



Map Type: Fire Insurance
 Publisher: Sanborn Map Co.
 Map Date: February 1922
 Revised Date:
 Republished:
 Sheet Number: 9

1922
 Fargo, ND

Digital Images Created By
 Historical Information Gatherers, Inc.
 HIG Project No. 121561
 ©2012 Historical Information Gatherers, Inc.

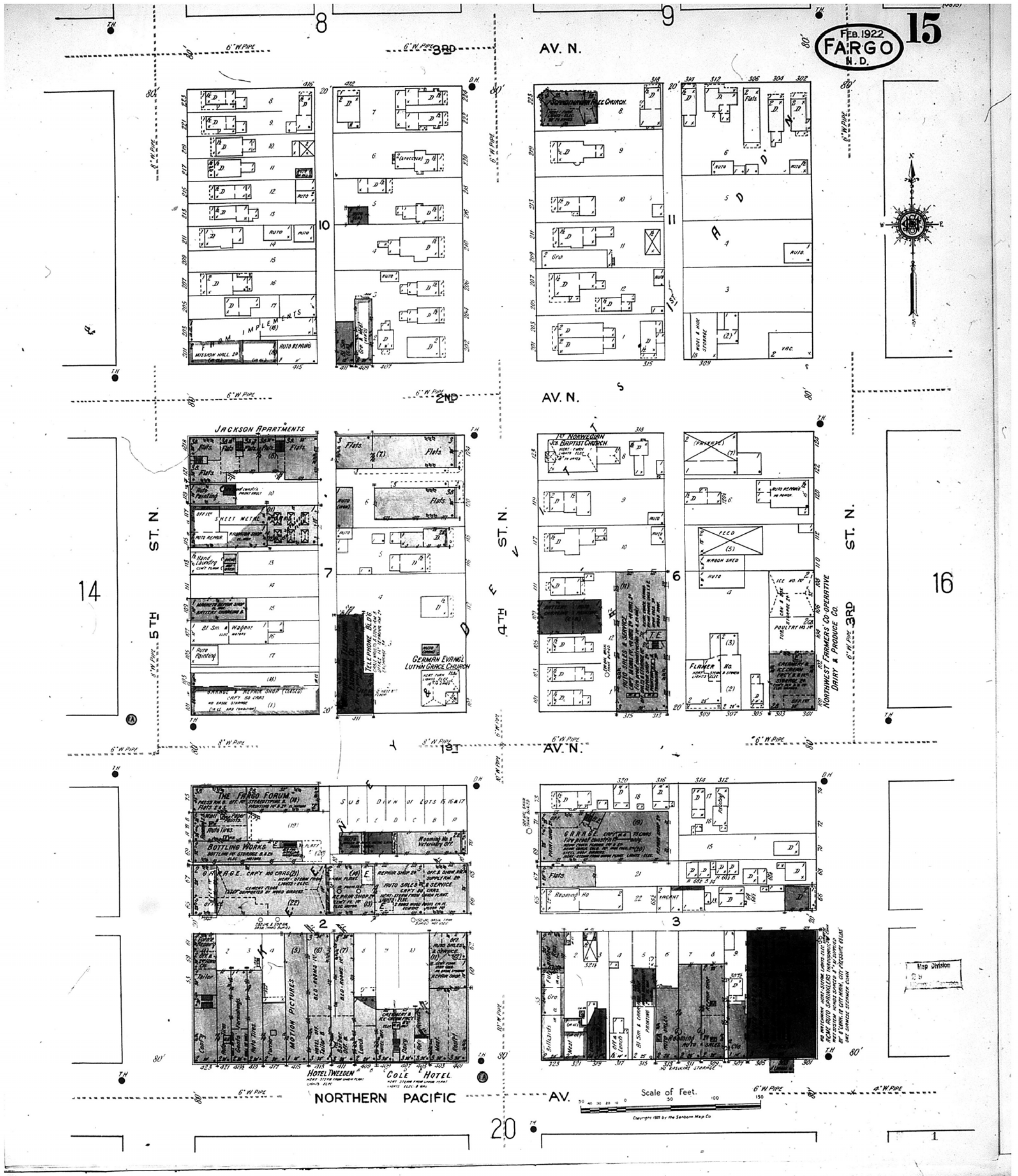

www.historicalinfo.com



Map Type: Fire Insurance
 Publisher: Sanborn Map Co.
 Map Date: February 1922
 Revised Date:
 Republished:
 Sheet Number: 15

1922
Fargo, ND

Digital Images Created By
 Historical Information Gatherers, Inc.
 HIG Project No. 121561
 ©2012 Historical Information Gatherers, Inc.

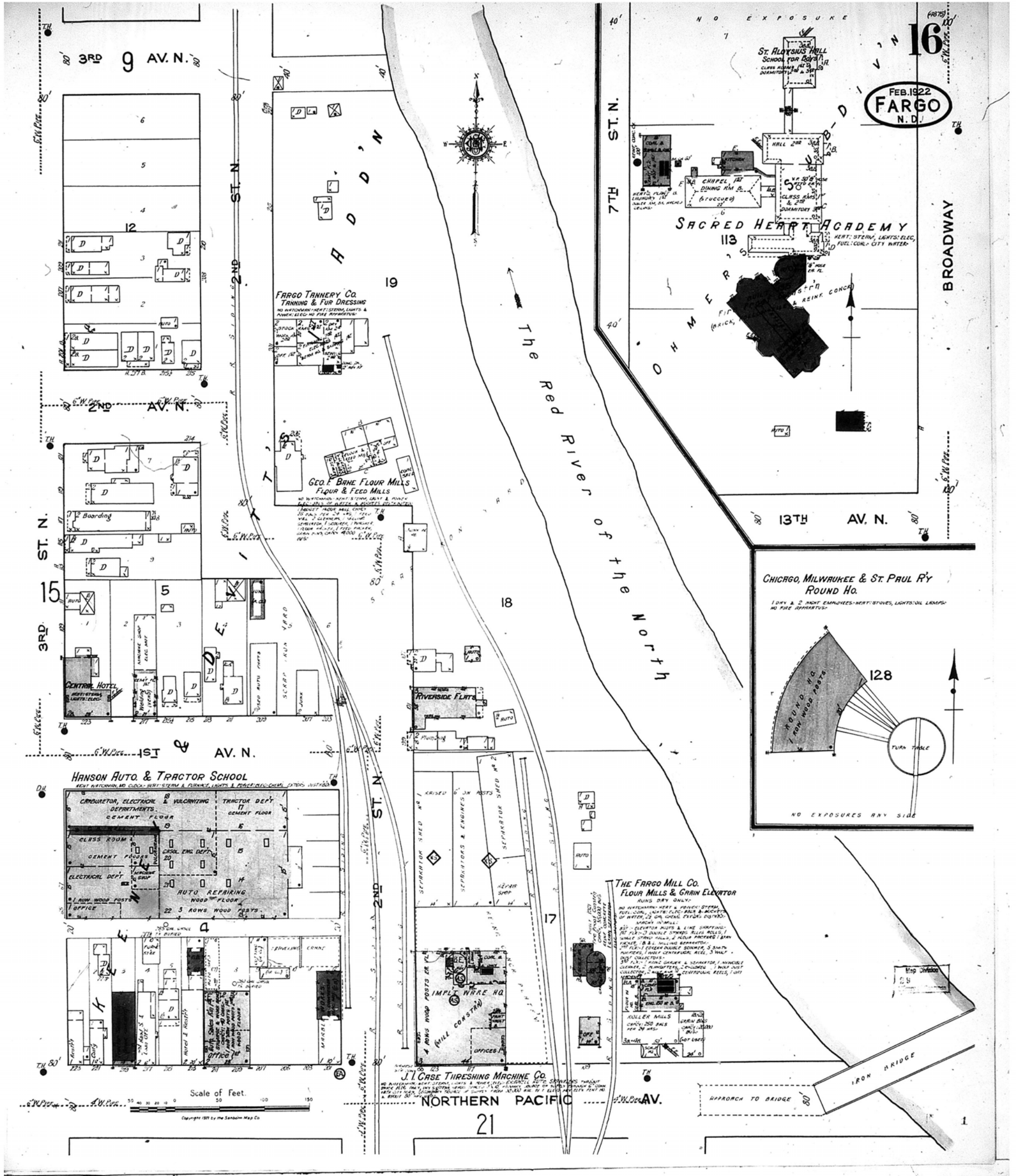

www.historicalinfo.com



Map Type: Fire Insurance
 Publisher: Sanborn Map Co.
 Map Date: February 1922
 Revised Date:
 Republished:
 Sheet Number: 16

1922
 Fargo, ND

Digital Images Created By
 Historical Information Gatherers, Inc.
 HIG Project No. 121561
 ©2012 Historical Information Gatherers, Inc.

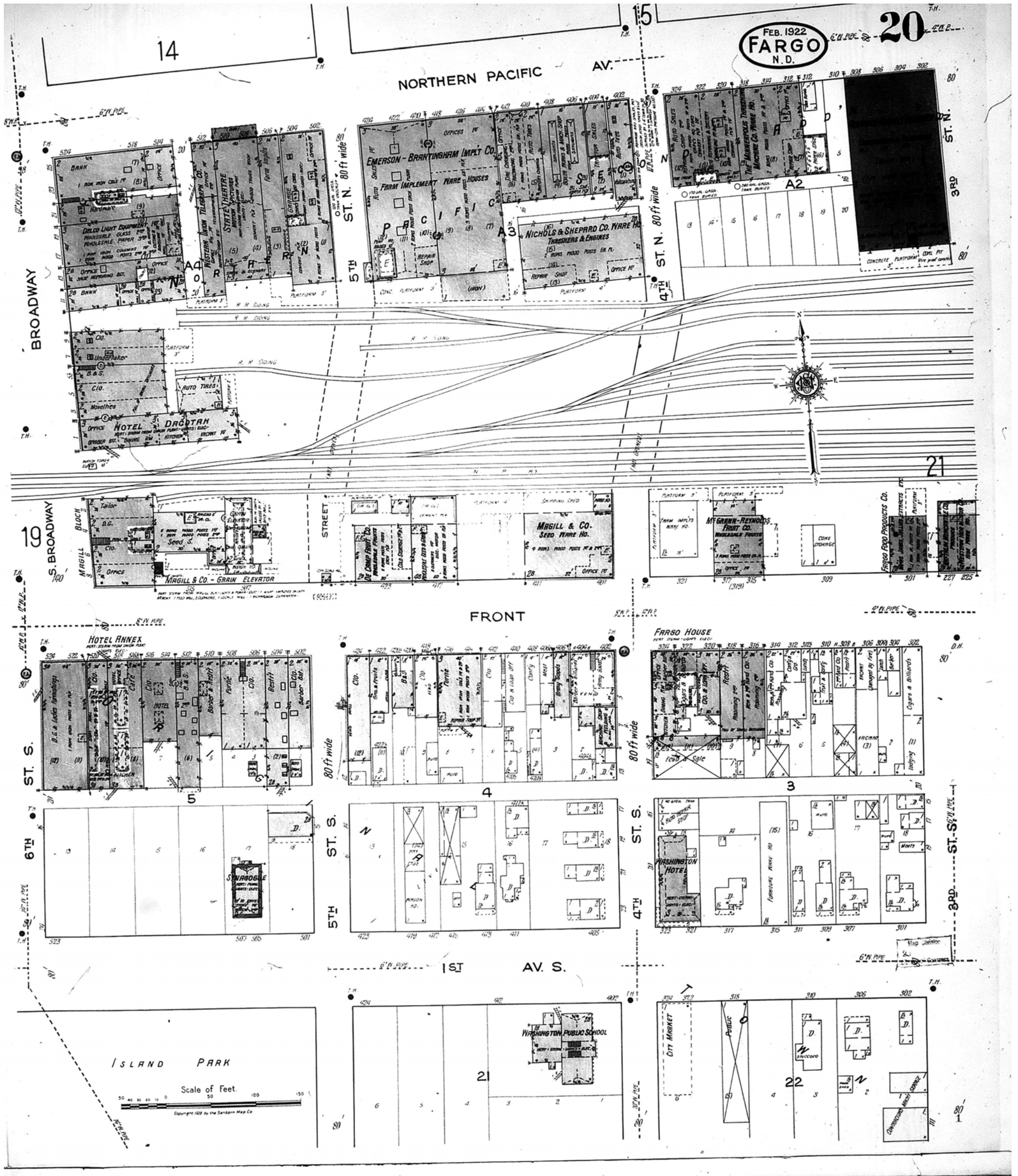

www.historicalinfo.com



Map Type: Fire Insurance
 Publisher: Sanborn Map Co.
 Map Date: February 1922
 Revised Date:
 Republished:
 Sheet Number: 20

1922
Fargo, ND

Digital Images Created By
 Historical Information Gatherers, Inc.
 HIG Project No. 121561
 ©2012 Historical Information Gatherers, Inc.



www.historicalinfo.com



Map Type: Fire Insurance
 Publisher: Sanborn Map Co.
 Map Date: February 1922
 Revised Date:
 Republished:
 Sheet Number: 35

1922
 Fargo, ND

Digital Images Created By
 Historical Information Gatherers, Inc.
 HIG Project No. 121561
 ©2012 Historical Information Gatherers, Inc.

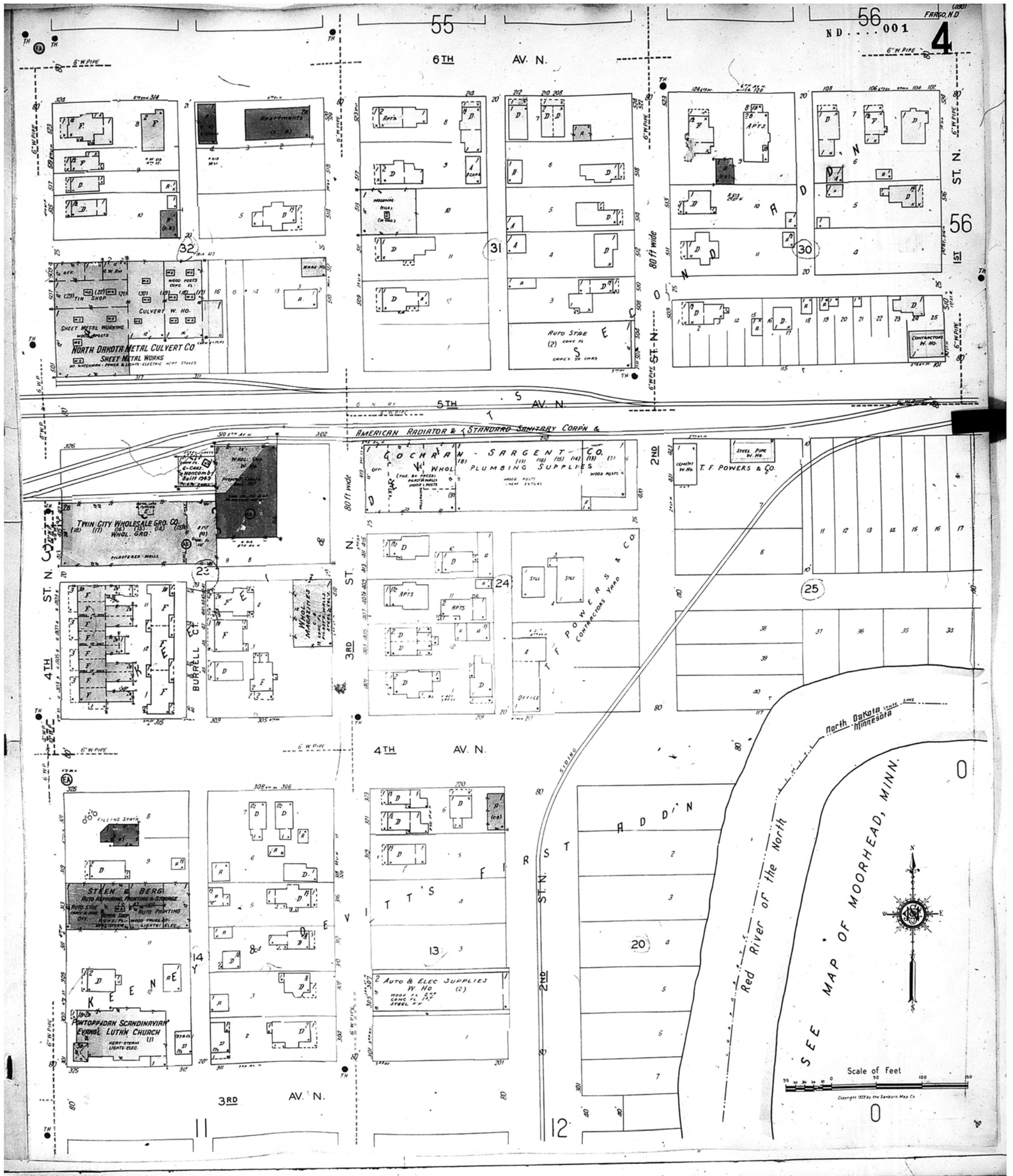

www.historicalinfo.com



Map Type: Fire Insurance
 Publisher: Sanborn Map Co.
 Map Date: 1929
 Revised Date: January 1950
 Republished:
 Sheet Number: 4

1950
 Fargo, ND

Digital Images Created By
 Historical Information Gatherers, Inc.
 HIG Project No. 121561
 ©2012 Historical Information Gatherers, Inc.



www.historicalinfo.com



Map Type: Fire Insurance
 Publisher: Sanborn Map Co.
 Map Date: 1929
 Revised Date: January 1950
 Republished:
 Sheet Number: 11

1950
 Fargo, ND

Digital Images Created By
 Historical Information Gatherers, Inc.
 HIG Project No. 121561
 ©2012 Historical Information Gatherers, Inc.

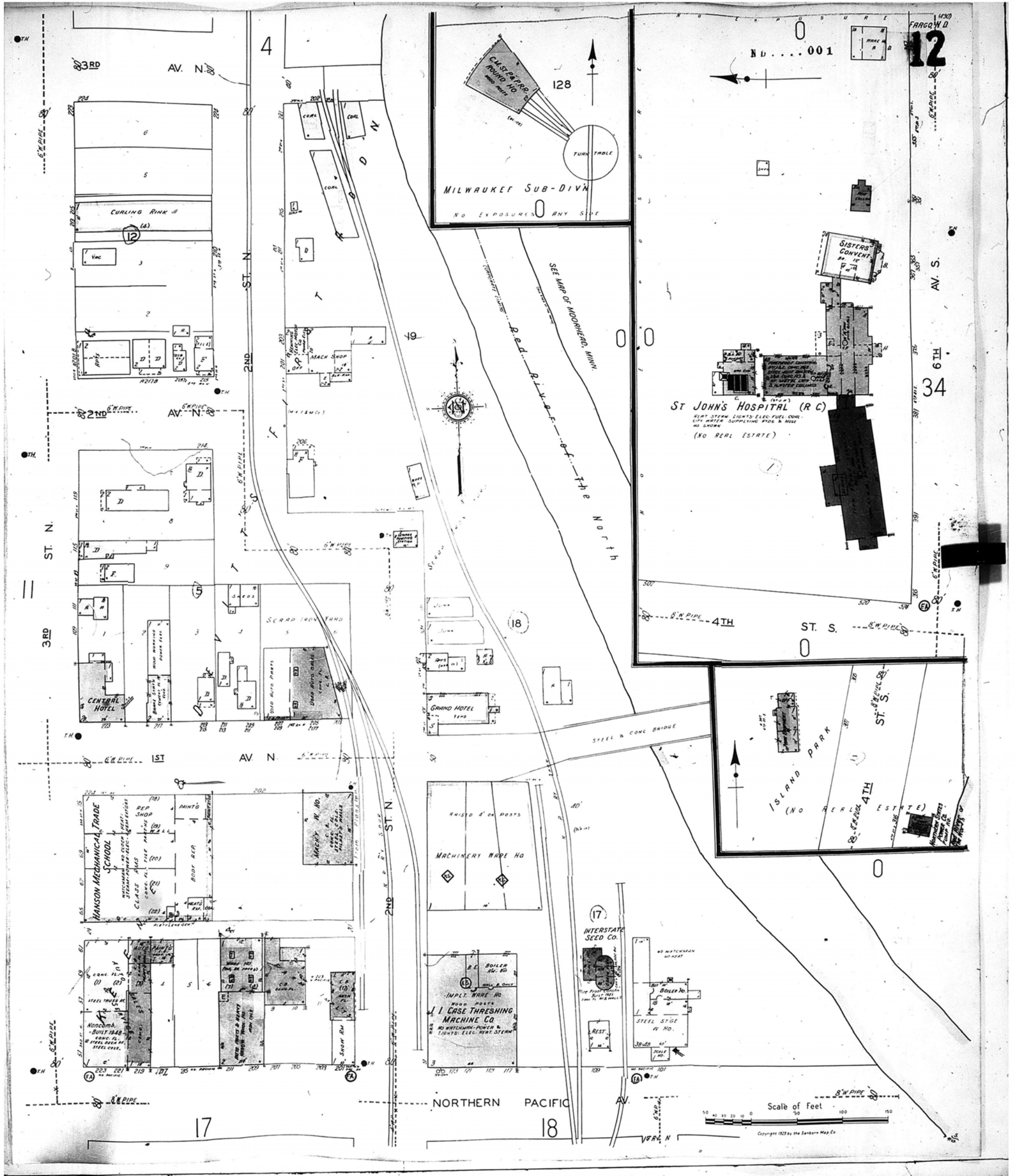

www.historicalinfo.com



Map Type: Fire Insurance
 Publisher: Sanborn Map Co.
 Map Date: 1929
 Revised Date: January 1950
 Republished:
 Sheet Number: 12

1950
 Fargo, ND

Digital Images Created By
 Historical Information Gatherers, Inc.
 HIG Project No. 121561
 ©2012 Historical Information Gatherers, Inc.

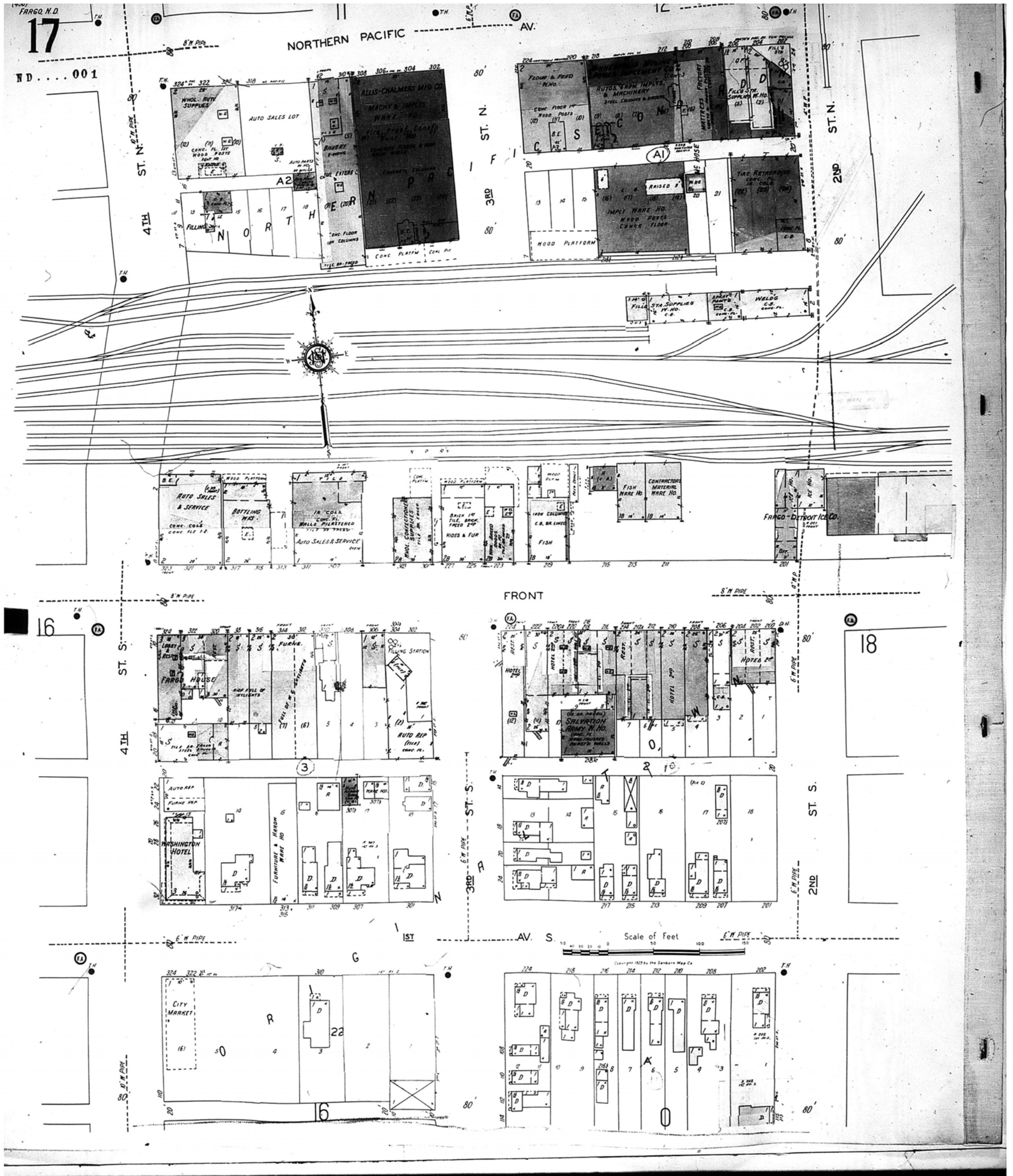

www.historicalinfo.com



Map Type: Fire Insurance
 Publisher: Sanborn Map Co.
 Map Date: 1929
 Revised Date: January 1950
 Republished:
 Sheet Number: 17

1950
 Fargo, ND

Digital Images Created By
 Historical Information Gatherers, Inc.
 HIG Project No. 121561
 ©2012 Historical Information Gatherers, Inc.

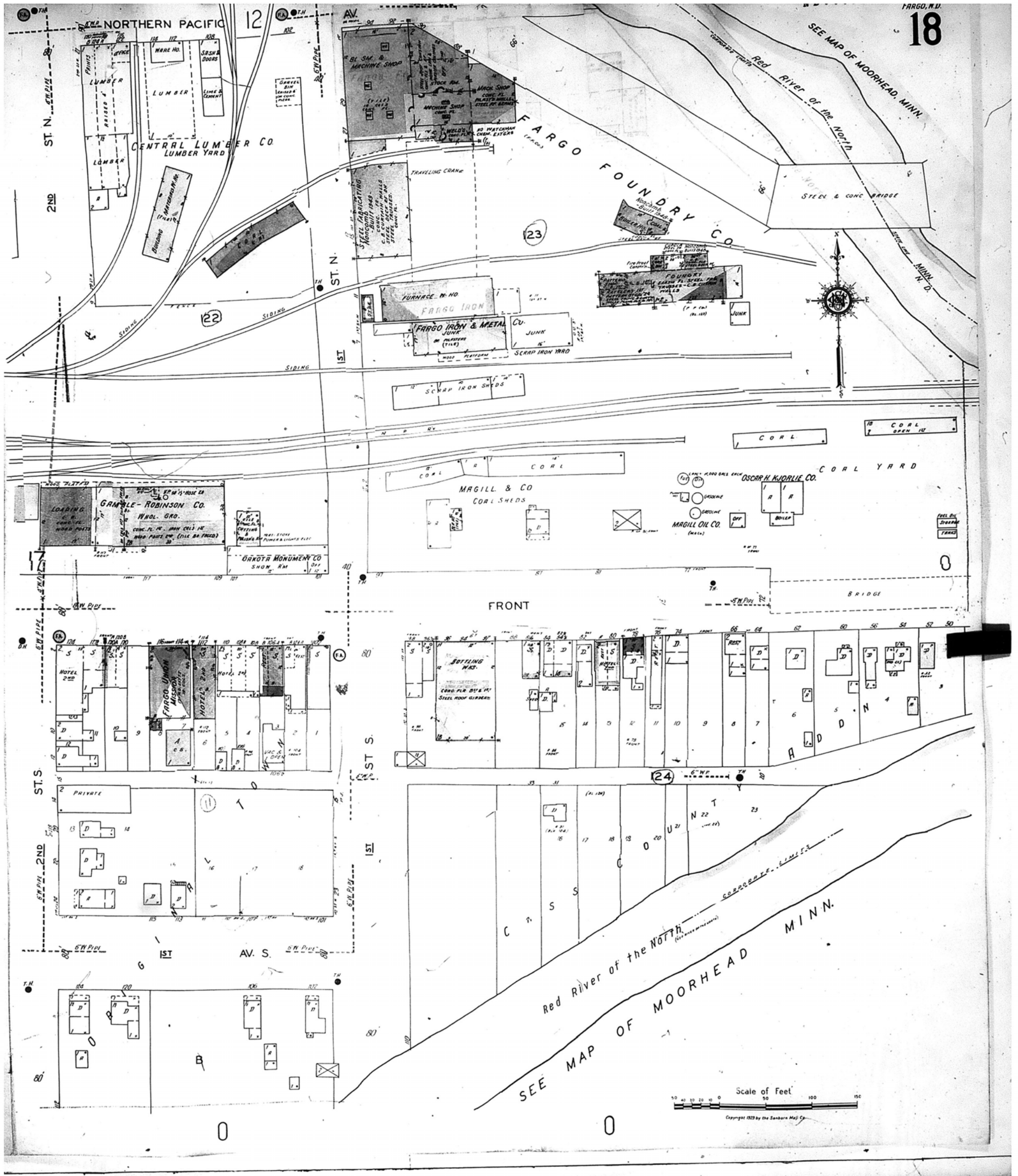

www.historicalinfo.com



Map Type: Fire Insurance
 Publisher: Sanborn Map Co.
 Map Date: 1929
 Revised Date: January 1950
 Republished:
 Sheet Number: 18

1950
 Fargo, ND

Digital Images Created By
 Historical Information Gatherers, Inc.
 HIG Project No. 121561
 ©2012 Historical Information Gatherers, Inc.

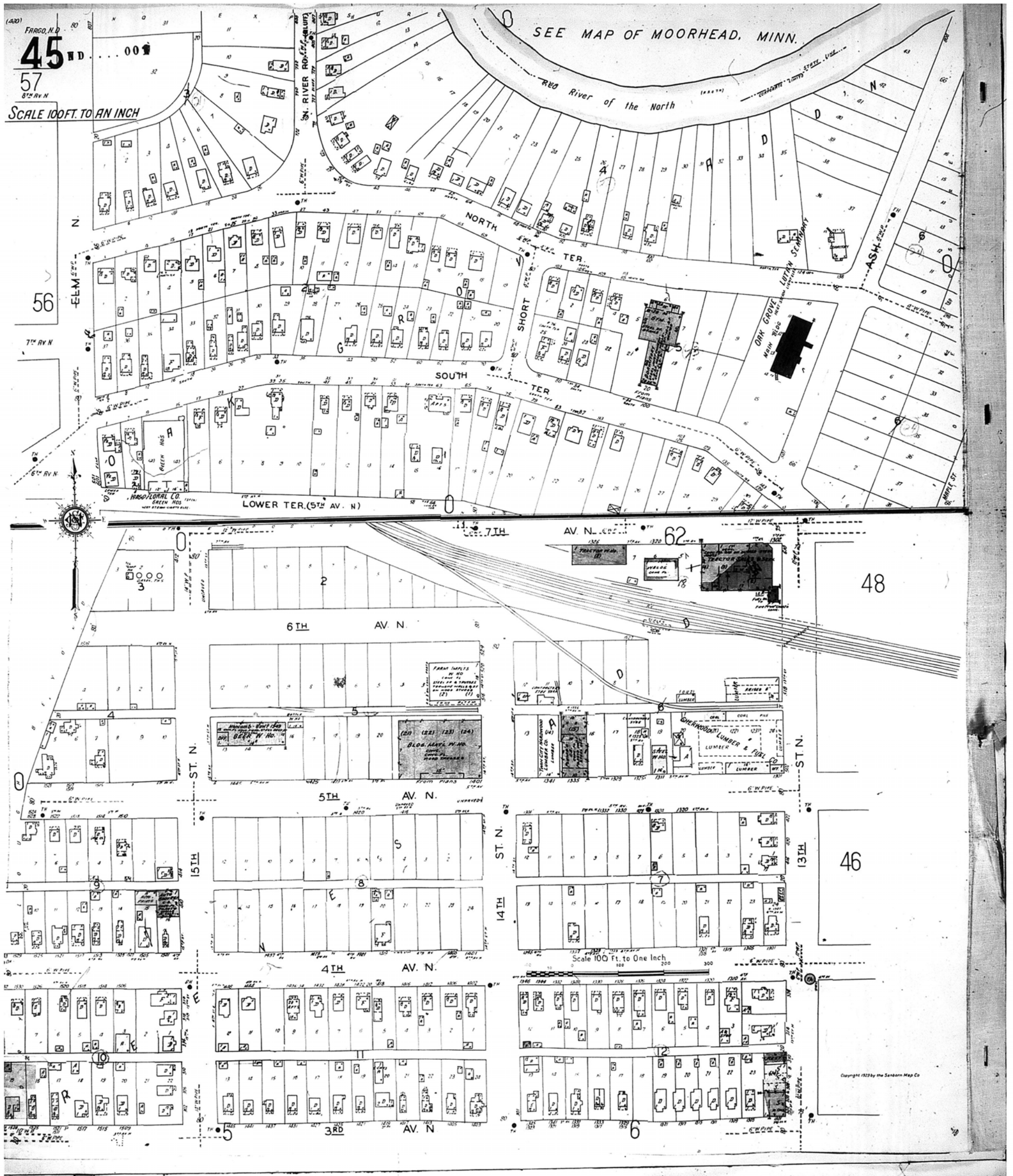

www.historicalinfo.com



Map Type: Fire Insurance
 Publisher: Sanborn Map Co.
 Map Date: 1929
 Revised Date: January 1950
 Republished:
 Sheet Number: 45

1950
 Fargo, ND

Digital Images Created By
 Historical Information Gatherers, Inc.
 HIG Project No. 121561
 ©2012 Historical Information Gatherers, Inc.

57

8TH AV. N.

7TH AV. N.

6TH AV. N.

4

56

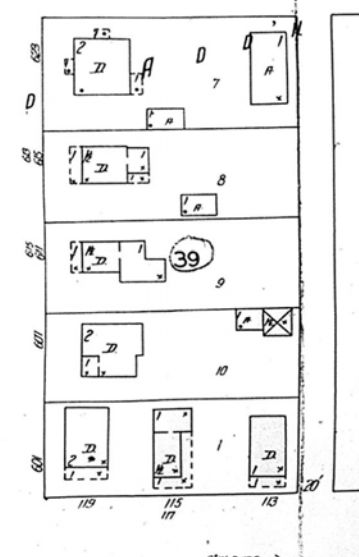
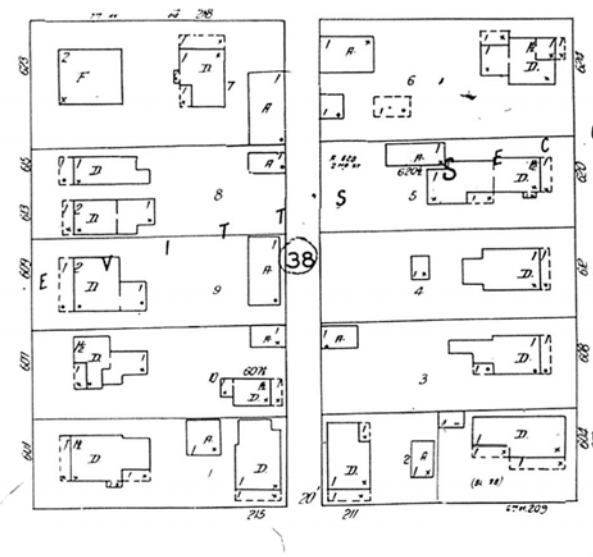
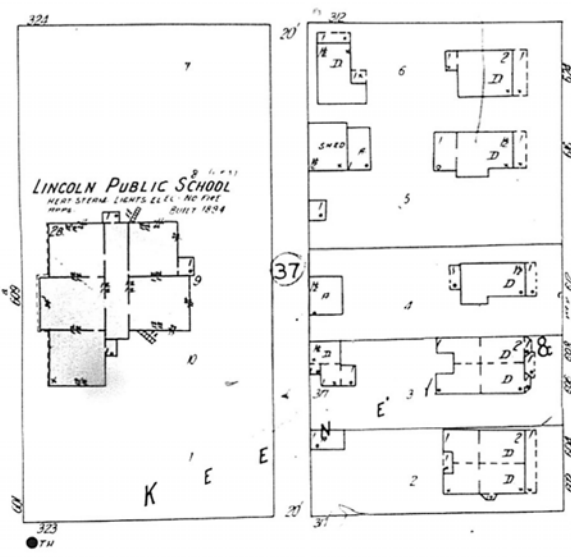
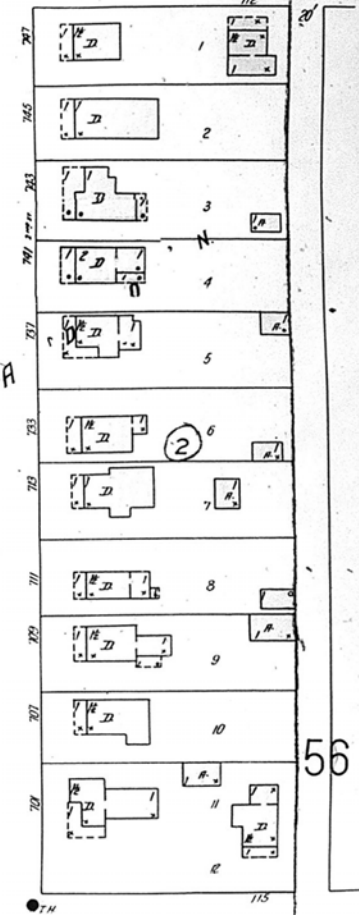
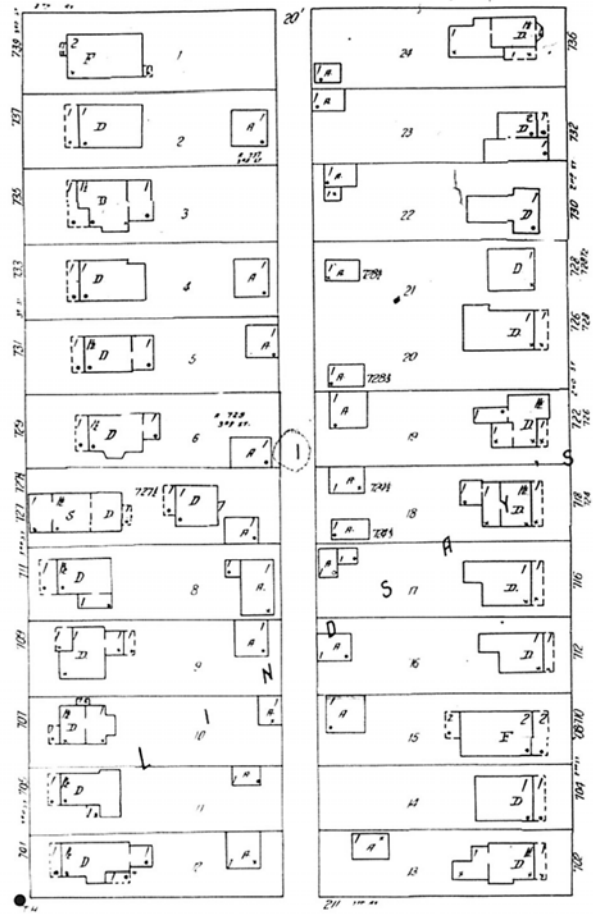
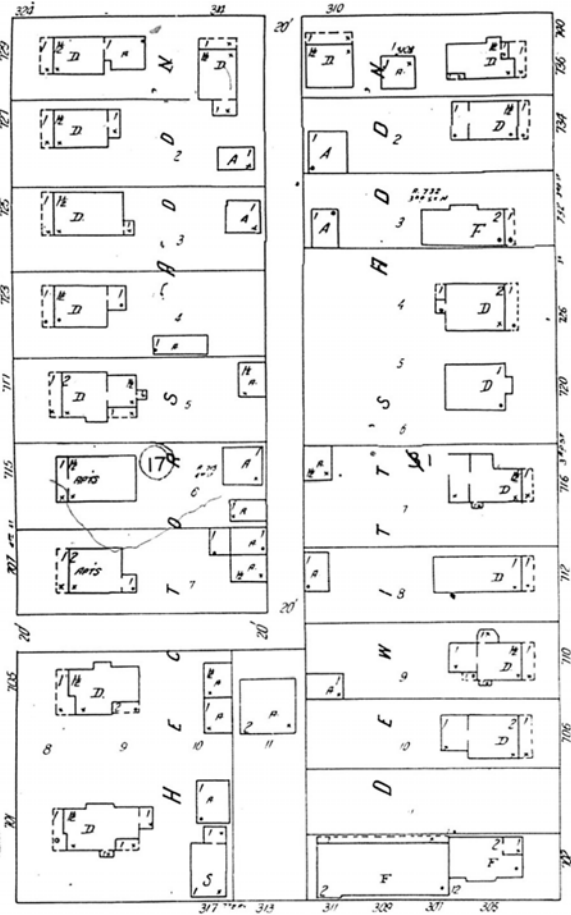
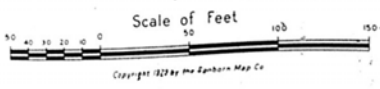

Map Type: Fire Insurance
Publisher: Sanborn Map Co.
Map Date: 1929
Revised Date: January 1950
Republished:
Sheet Number: 55

1950
Fargo, ND

Digital Images Created By
Historical Information Gatherers, Inc.
HIG Project No. 121561
©2012 Historical Information Gatherers, Inc.



www.historicalinfo.com



Map Type: Fire Insurance
 Publisher: Sanborn Map Co.
 Map Date: 1929
 Revised Date: January 1950
 Republished:
 Sheet Number: 56

1950
 Fargo, ND

Digital Images Created By
 Historical Information Gatherers, Inc.
 HIG Project No. 121561
 ©2012 Historical Information Gatherers, Inc.



www.historicalinfo.com



Map Type: Fire Insurance
Publisher: Sanborn Map Co.
Map Date: 1929
Revised Date: January 1950
Republished:
Sheet Number: 57

1950
Fargo, ND

Digital Images Created By
Historical Information Gatherers, Inc.
HIG Project No. 121561
©2012 Historical Information Gatherers, Inc.

Appendix E- Property Tax Records

Provided in Enclosed CD

PARCEL INFORMATION

[Return to Search](#) | [Display Print Version](#)

Today's date is: 3/21/2012

Assessment Information

Updated: 3/21/2012 12:02:38 AM

NOTE: This property contains **3** segments. Click on the numbers below to view each segment.Segments: [1](#) [2](#) [3](#)[HELP](#)

PARCEL NUMBER	01-2200-01191-020		
SEGMENT NUMBER	1		
ADDRESS	124 NORTH TER N		
OWNERSHIP INFORMATION	OAK GROVE LUTHERAN HIGH SCHOOL		
SCHOOL DISTRICT	1 - Fargo		
2011 Appraised Value (Current Certified)			
	<u>Land</u>	<u>Improvements</u>	<u>Total</u>
Full Appraised Value	\$587,000	\$3,562,600	\$4,149,600
Net Taxable Appraised Value	\$0	\$0	\$0
Assessment (Local, State, Exempt)	Local		
2012 Proposed Appraised Value (subject to change)			
	<u>Land</u>	<u>Improvements</u>	<u>Total</u>
Full Appraised Value	\$587,000	\$3,687,100	\$4,274,100
Net Taxable Appraised Value	\$0	\$0	\$0
Assessment (Local, State, Exempt)	Local		
BUILDING INFORMATION			
Year Built	1921		
Story Height (Res. Only)	N/A		
Main Floor Sq. Ft. (Res. Only)	N/A		
Total Building Sq. Ft.	N/A		
Number of Apartment Units	N/A		
LAND USE	Commercial		
PROPERTY TYPE	School-Religious		
LOT SIZE			
Front Width	0		
Back Width	0		
Depth Side 1	0		
Depth Side 2	0		
Square Footage	367301		
TAXES PAYABLE (2012)	Cass County Property Taxes (This link will direct you to the Cass County web site where you will be able view your property tax information).		
LEGAL DESCRIPTION	Click here to view legal description information		

See also -- [Fargo GIS Map](#) for interactive mapping and parcel information (link will open in a separate window).

Special Assessment Information

Updated: 3/21/2012 12:00:07 AM

(Special assessment information pertains to the entire parcel, not individual segments)

[HELP](#)

Project Category (click for details)	Current Installation	Balance Remaining (principal only)	Work Complete (pending approval)	Work in Progress (estimate only)	Future (proposed)
STREETS					
MILL&OVRLAY (539200)	\$35.62	\$385.49			
Totals	\$35.62	\$385.49	\$0.00	\$0.00	

[Payment Status](#)

Principal and Interest Breakdown

Year	Total Payment	Principal Amount	Interest Amount
2011	\$35.62	\$13.48	\$22.14
2010	\$35.62	\$12.77	\$22.85
2009	\$35.62	\$12.10	\$23.52

NOTE: For additional special assessment information, please fill out [this form](#), then fax your request to 701-297-7793. (Requires [Adobe Acrobat Reader](#))

[Return to Search](#)

Property Value, Ownership, or Legal Description Information Feedback:

assessor@cityoffargo.com

Special Assessments Feedback: specials@cityoffargo.com

DISCLAIMER

The City Of Fargo provides property information to the public "as is" without warranty of any kind, expressed or implied. Assessed values are subject to change by the City Of Fargo. In no event will the City Of Fargo be liable to anyone for damages arising from the use of the property data. You assume responsibility for the selection of data to achieve your intended results, and for the installation and use of the results obtained from the property data.

Assessment records are for the sole purpose of identifying the land being taxed. In some cases to attain efficiency, Assessment Department legal descriptions may be shortened yet will retain sufficient information to identify the land. Since tax statements and records are not deeds and may contain abbreviated descriptions, they should not be used as a basis for a survey or a legal document and should not be used by surveyors or others as the primary source of a property description.

Copyright © 2012 City of Fargo

[Site Map](#) [Privacy](#) [Terms of Use](#)

Assessment Information

Updated: 3/21/2012 12:02:38 AM

NOTE: This property contains **3** segments. Click on the numbers below to view each segment.

Segments: [1](#) [2](#) [3](#)

[HELP](#)

PARCEL NUMBER	01-2200-01191-020		
SEGMENT NUMBER	2		
ADDRESS	103 NORTH TER N		
OWNERSHIP INFORMATION	OAK GROVE LUTHERAN HIGH SCHOOL		
SCHOOL DISTRICT	1 - Fargo		
2011 Appraised Value (Current Certified)	<u>Land</u>	<u>Improvements</u>	<u>Total</u>
Full Appraised Value	\$0	\$34,700	\$34,700
Net Taxable Appraised Value	\$0	\$0	\$0
Assessment (Local, State, Exempt)	Local		
2012 Proposed Appraised Value (subject to change)	<u>Land</u>	<u>Improvements</u>	<u>Total</u>
Full Appraised Value	\$0	\$35,700	\$35,700
Net Taxable Appraised Value	\$0	\$0	\$0
Assessment (Local, State, Exempt)	Local		
BUILDING INFORMATION			
Year Built	1924		
Story Height (Res. Only)	N/A		
Main Floor Sq. Ft. (Res. Only)	N/A		
Total Building Sq. Ft.	N/A		
Number of Apartment Units	N/A		
LAND USE	Commercial		
PROPERTY TYPE	Religious Other		
LOT SIZE			
Front Width			
Back Width			
Depth Side 1			
Depth Side 2			
Square Footage			
TAXES PAYABLE (2012)	Cass County Property Taxes (This link will direct you to the Cass County web site where you will be able view your property tax information).		
LEGAL DESCRIPTION	Click here to view legal description information		

See also -- [Fargo GIS Map](#) for interactive mapping and parcel information (link will open in a separate window).

Special Assessment Information

Updated: 3/21/2012 12:00:07 AM

(Special assessment information pertains to the entire parcel, not individual segments)

[HELP](#)

Project Category (click for details)	Current Installment	Balance Remaining (principal only)	Work Complete (pending approval)	Work in Progress (estimate only)	Future (proposed)
STREETS					
MILL&OVRLAY (539200)	\$35.62	\$385.49			
Totals	\$35.62	\$385.49	\$0.00	\$0.00	

[Payment Status](#)

Principal and Interest Breakdown

Year	Total Payment	Principal Amount	Interest Amount
2011	\$35.62	\$13.48	\$22.14
2010	\$35.62	\$12.77	\$22.85
2009	\$35.62	\$12.10	\$23.52

NOTE: For additional special assessment information, please fill out [this form](#), then fax your request to 701-297-7793.
(Requires [Adobe Acrobat Reader](#))

[Return to Search](#)

Property Value, Ownership, or Legal Description Information Feedback: assessor@cityoffargo.com

Special Assessments Feedback: specials@cityoffargo.com

DISCLAIMER

The City Of Fargo provides property information to the public "as is" without warranty of any kind, expressed or implied. Assessed values are subject to change by the City Of Fargo. In no event will the City Of Fargo be liable to anyone for damages arising from the use of the property data. You assume responsibility for the selection of data to achieve your intended results, and for the installation and use of the results obtained from the property data.

Assessment records are for the sole purpose of identifying the land being taxed. In some cases to attain efficiency, Assessment Department legal descriptions may be shortened yet will retain sufficient information to identify the land. Since tax statements and records are not deeds and may contain abbreviated descriptions, they should not be used as a basis for a survey or a legal document and should not be used by surveyors or others as the primary source of a property description.

Assessment Information

Updated: 3/21/2012 12:02:38 AM

NOTE: This property contains **3** segments. Click on the numbers below to view each segment.

Segments: [1](#) [2](#) [3](#)

[HELP](#)

PARCEL NUMBER	01-2200-01191-020		
SEGMENT NUMBER	3		
ADDRESS	88 SOUTH TER N		
OWNERSHIP INFORMATION	OAK GROVE LUTHERAN HIGH SCHOOL		
SCHOOL DISTRICT	1 - Fargo		
2011 Appraised Value (Current Certified)	<u>Land</u>	<u>Improvements</u>	<u>Total</u>
Full Appraised Value	\$0	\$34,700	\$34,700
Net Taxable Appraised Value	\$0	\$0	\$0
Assessment (Local, State, Exempt)	Local		
2012 Proposed Appraised Value (subject to change)	<u>Land</u>	<u>Improvements</u>	<u>Total</u>
Full Appraised Value	\$0	\$35,700	\$35,700
Net Taxable Appraised Value	\$0	\$0	\$0
Assessment (Local, State, Exempt)	Local		
BUILDING INFORMATION			
Year Built	1924		
Story Height (Res. Only)	N/A		
Main Floor Sq. Ft. (Res. Only)	N/A		
Total Building Sq. Ft.	N/A		
Number of Apartment Units	N/A		
LAND USE	Commercial		
PROPERTY TYPE	Religious Other		
LOT SIZE			
Front Width			
Back Width			
Depth Side 1			
Depth Side 2			
Square Footage			
TAXES PAYABLE (2012)	Cass County Property Taxes (This link will direct you to the Cass County web site where you will be able view your property tax information).		
LEGAL DESCRIPTION	Click here to view legal description information		

See also -- [Fargo GIS Map](#) for interactive mapping and parcel information (link will open in a separate window).

Special Assessment Information

Updated: 3/21/2012 12:00:07 AM

(Special assessment information pertains to the entire parcel, not individual segments)

[HELP](#)

Project Category (click for details)	Current Installment	Balance Remaining (principal only)	Work Complete (pending approval)	Work in Progress (estimate only)	Future (proposed)
STREETS					
MILL&OVRLAY (539200)	\$35.62	\$385.49			
Totals	\$35.62	\$385.49	\$0.00	\$0.00	

[Payment Status](#)

Principal and Interest Breakdown

Year	Total Payment	Principal Amount	Interest Amount
2011	\$35.62	\$13.48	\$22.14
2010	\$35.62	\$12.77	\$22.85
2009	\$35.62	\$12.10	\$23.52

NOTE: For additional special assessment information, please fill out [this form](#), then fax your request to 701-297-7793.
(Requires [Adobe Acrobat Reader](#))

[Return to Search](#)

Property Value, Ownership, or Legal Description Information Feedback: assessor@cityoffargo.com

Special Assessments Feedback: specials@cityoffargo.com

DISCLAIMER

The City Of Fargo provides property information to the public "as is" without warranty of any kind, expressed or implied. Assessed values are subject to change by the City Of Fargo. In no event will the City Of Fargo be liable to anyone for damages arising from the use of the property data. You assume responsibility for the selection of data to achieve your intended results, and for the installation and use of the results obtained from the property data.

Assessment records are for the sole purpose of identifying the land being taxed. In some cases to attain efficiency, Assessment Department legal descriptions may be shortened yet will retain sufficient information to identify the land. Since tax statements and records are not deeds and may contain abbreviated descriptions, they should not be used as a basis for a survey or a legal document and should not be used by surveyors or others as the primary source of a property description.

PARCEL INFORMATION

[Return to Search](#) | [Display Print Version](#)

Today's date is: 5/14/2012

Assessment Information

Updated: 5/14/2012 12:02:38 AM

[HELP](#)

PARCEL NUMBER	01-1540-01500-000		
SEGMENT NUMBER	1		
ADDRESS	419 3 ST N		
OWNERSHIP INFORMATION	FARGO PUBLIC SCHOOL DISTRICT 1		
SCHOOL DISTRICT	1 - Fargo		
2011 Appraised Value (Current Certified)			
	<u>Land</u>	<u>Improvements</u>	<u>Total</u>
Full Appraised Value	\$113,000	\$1,018,000	\$1,131,000
Net Taxable Appraised Value	\$0	\$0	\$0
Assessment (Local, State, Exempt)	Exempt		
2012 Proposed Appraised Value (subject to change)			
	<u>Land</u>	<u>Improvements</u>	<u>Total</u>
Full Appraised Value	\$113,000	\$1,018,000	\$1,131,000
Net Taxable Appraised Value	\$0	\$0	\$0
Assessment (Local, State, Exempt)	Exempt		
BUILDING INFORMATION			
Year Built	1935		
Story Height (Res. Only)	N/A		
Main Floor Sq. Ft. (Res. Only)	N/A		
Total Building Sq. Ft.	41325 Sq. Ft.		
Number of Apartment Units	N/A		
LAND USE	Commercial		
PROPERTY TYPE	Fargo School Board		
LOT SIZE			
Front Width	0		
Back Width	0		
Depth Side 1	0		
Depth Side 2	0		
Square Footage	45000		
TAXES PAYABLE (2012)	Cass County Property Taxes (This link will direct you to the Cass County web site where you will be able view your property tax information).		
LEGAL DESCRIPTION	Click here to view legal description information		

See also -- [Fargo GIS Map](#) for interactive mapping and parcel information (link will open in a separate window).**Special Assessment Information**

Updated: 5/14/2012 12:00:14 AM

(Special assessment information pertains to the entire parcel, not individual segments)

HELP					
Project Category (click for details)	Current Installment	Balance Remaining (principal only)	Work Complete (pending approval)	Work in Progress (estimate only)	Future (proposed)
Totals	\$0.00 Payment Status	\$0.00	\$0.00	\$0.00	\$0.00

Principal and Interest Breakdown

Year	Total Payment	Principal Amount	Interest Amount
------	---------------	------------------	-----------------

NOTE: For additional special assessment information, please fill out [this form](#), then fax your request to 701-297-7793. (Requires [Adobe Acrobat Reader](#))

[Return to Search](#)

Property Value, Ownership, or Legal Description Information Feedback:

assessor@cityoffargo.com

Special Assessments Feedback: specials@cityoffargo.com

DISCLAIMER

The City Of Fargo provides property information to the public "as is" without warranty of any kind, expressed or implied. Assessed values are subject to change by the City Of Fargo. In no event will the City Of Fargo be liable to anyone for damages arising from the use of the property data. You assume responsibility for the selection of data to achieve your intended results, and for the installation and use of the results obtained from the property data.

Assessment records are for the sole purpose of identifying the land being taxed. In some cases to attain efficiency, Assessment Department legal descriptions may be shortened yet will retain sufficient information to identify the land. Since tax statements and records are not deeds and may contain abbreviated descriptions, they should not be used as a basis for a survey or a legal document and should not be used by surveyors or others as the primary source of a property description.

PARCEL INFORMATION

[Return to Search](#) | [Display Print Version](#)

Today's date is: 3/26/2012

Assessment Information

Updated: 3/26/2012 12:02:29 AM

NOTE: This property contains **2** segments. Click on the numbers below to view each segment.Segments: [1](#) [2](#)[HELP](#)

PARCEL NUMBER	01-2160-00080-000		
SEGMENT NUMBER	1		
ADDRESS	203 4 AVE N		
SEGMENT ADDRESS	203 4 AVE N		
OWNERSHIP INFORMATION	FEDER REALTY CO		
SCHOOL DISTRICT	1 - Fargo		
2011 Appraised Value (Current Certified)			
	<u>Land</u>	<u>Improvements</u>	<u>Total</u>
Full Appraised Value	\$133,000	\$233,100	\$366,100
Net Taxable Appraised Value	\$133,000	\$233,100	\$366,100
Assessment (Local, State, Exempt)	Local		
2012 Proposed Appraised Value (subject to change)			
	<u>Land</u>	<u>Improvements</u>	<u>Total</u>
Full Appraised Value	\$133,000	\$244,100	\$377,100
Net Taxable Appraised Value	\$133,000	\$244,100	\$377,100
Assessment (Local, State, Exempt)	Local		
BUILDING INFORMATION			
Year Built	1966		
Story Height (Res. Only)	N/A		
Main Floor Sq. Ft. (Res. Only)	N/A		
Total Building Sq. Ft.	3575 Sq. Ft.		
Number of Apartment Units	N/A		
LAND USE	Commercial		
PROPERTY TYPE	Office		
LOT SIZE			
Front Width	284.4		
Back Width	300		
Depth Side 1	150		
Depth Side 2	151.22		
Square Footage	44314		
TAXES PAYABLE (2012)	Cass County Property Taxes (This link will direct you to the Cass County web site where you will be able view your property tax information).		
LEGAL DESCRIPTION	Click here to view legal description information		

See also -- [Fargo GIS Map](#) for interactive mapping and parcel information (link will open in a separate window).

Special Assessment Information

Updated: 3/26/2012 12:00:12 AM

(Special assessment information pertains to the entire parcel, not individual segments)

[HELP](#)

Project Category (click for details)	Current Installment	Balance Remaining (principal only)	Work Complete (pending approval)	Work in Progress (estimate only)	Future (proposed)
STREETS					
MILL&OVRLAY (531800)	\$117.52	\$1,272.11			
STREET LIGHTING					
ST LIGHTS (585100)	\$75.00	\$75.00			
MISC					
RR XING SAF (524300)	\$83.65	\$937.75			
Totals	\$276.17 Payment Status	\$2,284.86	\$0.00	\$0.00	

Principal and Interest Breakdown

Year	Total Payment	Principal Amount	Interest Amount
2011	\$276.17	\$140.04	\$136.13
2010	\$276.17	\$136.43	\$139.74
2009	\$276.17	\$133.03	\$143.14

NOTE: For additional special assessment information, please fill out [this form](#), then fax your request to 701-297-7793. (Requires [Adobe Acrobat Reader](#))

[Return to Search](#)

Property Value, Ownership, or Legal Description Information Feedback:

assessor@cityoffargo.com

Special Assessments Feedback: specials@cityoffargo.com

DISCLAIMER

The City Of Fargo provides property information to the public "as is" without warranty of any kind, expressed or implied. Assessed values are subject to change by the City Of Fargo. In no event will the City Of Fargo be liable to anyone for damages arising from the use of the property data. You assume responsibility for the selection of data to achieve your intended results, and for the installation and use of the results obtained from the property data.

Assessment records are for the sole purpose of identifying the land being taxed. In some cases to attain efficiency, Assessment Department legal descriptions may be shortened yet will retain sufficient information to identify the land. Since tax statements and records are not deeds and may contain abbreviated descriptions, they should not be used as a basis for a survey or a legal document and should not be used by surveyors or others as the primary source of a property description.

Assessment Information

Updated: 3/19/2012 12:02:34 AM

[HELP](#)

PARCEL NUMBER	01-2160-00060-000		
SEGMENT NUMBER	1		
ADDRESS	301 3 AVE N		
OWNERSHIP INFORMATION	NORTHLAND HOSPITALITY LLC		
SCHOOL DISTRICT	1 - Fargo		
2011 Appraised Value (Current Certified)			
	<u>Land</u>	<u>Improvements</u>	<u>Total</u>
Full Appraised Value	\$523,000	\$1,897,500	\$2,420,500
Net Taxable Appraised Value	\$523,000	\$1,897,500	\$2,420,500
Assessment (Local, State, Exempt)	Local		
2012 Proposed Appraised Value (subject to change)			
	<u>Land</u>	<u>Improvements</u>	<u>Total</u>
Full Appraised Value	\$523,000	\$1,970,100	\$2,493,100
Net Taxable Appraised Value	\$523,000	\$1,970,100	\$2,493,100
Assessment (Local, State, Exempt)	Local		
BUILDING INFORMATION			
Year Built	1961		
Story Height (Res. Only)	N/A		
Main Floor Sq. Ft. (Res. Only)	N/A		
Total Building Sq. Ft.	60733 Sq. Ft.		
Number of Apartment Units	N/A		
LAND USE	Commercial		
PROPERTY TYPE	Motel		
LOT SIZE			
Front Width	415.18		
Back Width	481.42		
Depth Side 1	300		
Depth Side 2	289.13		
Square Footage	130739		
TAXES PAYABLE (2012)	Cass County Property Taxes (This link will direct you to the Cass County web site where you will be able view your property tax information).		
LEGAL DESCRIPTION	Click here to view legal description information		

See also -- [Fargo GIS Map](#) for interactive mapping and parcel information (link will open in a separate window).

Special Assessment Information

Updated: 3/19/2012 12:00:07 AM

(Special assessment information pertains to the entire parcel, not individual segments)

HELP					
Project Category (click for details)	Current Installment	Balance Remaining (principal only)	Work Complete (pending approval)	Work in Progress (estimate only)	Future (proposed)
STREETS					
MILL&OVLAY (531800)	\$333.75	\$3,612.84			
UTILITIES					
W MAIN-S RH (520900)	\$201.61	\$2,255.87			
STREET LIGHTING					
ST LIGHTS (585100)	\$75.00	\$75.00			
MISC					
RR XING SAF (524300)	\$246.24	\$2,760.68			
Totals	\$856.60 Payment Status	\$8,704.39	\$0.00	\$0.00	

Principal and Interest Breakdown			
Year	Total Payment	Principal Amount	Interest Amount
2011	\$856.60	\$333.87	\$522.73
2010	\$856.60	\$319.69	\$536.91
2009	\$856.60	\$306.30	\$550.30

NOTE: For additional special assessment information, please fill out [this form](#), then fax your request to 701-297-7793. (Requires [Adobe Acrobat Reader](#))

[Return to Search](#)

Property Value, Ownership, or Legal Description Information Feedback: assessor@cityoffargo.com
 Special Assessments Feedback: specials@cityoffargo.com

DISCLAIMER

The City Of Fargo provides property information to the public "as is" without warranty of any kind, expressed or implied. Assessed values are subject to change by the City Of Fargo. In no event will the City Of Fargo be liable to anyone for damages arising from the use of the property data. You assume responsibility for the selection of data to achieve your intended results, and for the installation and use of the results obtained from the property data.

Assessment records are for the sole purpose of identifying the land being taxed. In some cases to attain efficiency, Assessment Department legal descriptions may be shortened yet will retain sufficient information to identify the land. Since tax statements and records are not deeds and may contain abbreviated descriptions, they should not be used as a basis for a survey or a legal document and should not be used by surveyors or others as the primary source of a property description.

Assessment Information

Updated: 5/15/2012 12:02:40 AM

[HELP](#)

PARCEL NUMBER	01-2160-00110-000		
SEGMENT NUMBER	1		
ADDRESS	200 2 ST N		
OWNERSHIP INFORMATION	CITY OF FARGO		
SCHOOL DISTRICT	1 - Fargo		
2011 Appraised Value (Current Certified)			
	<u>Land</u>	<u>Improvements</u>	<u>Total</u>
Full Appraised Value	\$696,000	\$287,000	\$983,000
Net Taxable Appraised Value Assessment (Local, State, Exempt)	\$0 Exempt	\$0	\$0
2012 Proposed Appraised Value (subject to change)			
	<u>Land</u>	<u>Improvements</u>	<u>Total</u>
Full Appraised Value	\$696,000	\$287,000	\$983,000
Net Taxable Appraised Value Assessment (Local, State, Exempt)	\$0 Exempt	\$0	\$0
BUILDING INFORMATION			
Year Built	0		
Story Height (Res. Only)	N/A		
Main Floor Sq. Ft. (Res. Only)	N/A		
Total Building Sq. Ft.	N/A		
Number of Apartment Units	N/A		
LAND USE	Commercial		
PROPERTY TYPE	City Of Fargo		
LOT SIZE			
Front Width			
Back Width			
Depth Side 1			
Depth Side 2			
Square Footage	174102		
TAXES PAYABLE (2012)	Cass County Property Taxes (This link will direct you to the Cass County web site where you will be able view your property tax information).		
LEGAL DESCRIPTION	Click here to view legal description information		

See also -- [Fargo GIS Map](#) for interactive mapping and parcel information (link will open in a separate window).

Special Assessment Information

Updated: 5/15/2012 12:00:12 AM

(Special assessment information pertains to the entire parcel, not individual segments)

[HELP](#)

Project Category (click for details)	Current Installment	Balance Remaining (principal only)	Work Complete (pending approval)	Work in Progress (estimate only)	Future (proposed)

STREETS				
MILL&OVLAY (531800)	\$715.78	\$7,748.25		
STREET LIGHTING				
ST LIGHTS (585100)	\$75.00	\$75.00		
Totals	\$790.78	\$7,823.25	\$0.00	\$0.00
	Payment Status			

Principal and Interest Breakdown

Year	Total Payment	Principal Amount	Interest Amount
2011	\$790.78	\$345.73	\$445.05
2010	\$790.78	\$331.49	\$459.29
2009	\$790.78	\$318.00	\$472.78

NOTE: For additional special assessment information, please fill out [this form](#), then fax your request to 701-297-7793. (Requires [Adobe Acrobat Reader](#))

[Return to Search](#)

Property Value, Ownership, or Legal Description Information Feedback: assessor@cityoffargo.com

Special Assessments Feedback: specials@cityoffargo.com

DISCLAIMER

The City Of Fargo provides property information to the public "as is" without warranty of any kind, expressed or implied. Assessed values are subject to change by the City Of Fargo. In no event will the City Of Fargo be liable to anyone for damages arising from the use of the property data. You assume responsibility for the selection of data to achieve your intended results, and for the installation and use of the results obtained from the property data.

Assessment records are for the sole purpose of identifying the land being taxed. In some cases to attain efficiency, Assessment Department legal descriptions may be shortened yet will retain sufficient information to identify the land. Since tax statements and records are not deeds and may contain abbreviated descriptions, they should not be used as a basis for a survey or a legal document and should not be used by surveyors or others as the primary source of a property description.

Assessment Information

Updated: 3/15/2012 12:02:44 AM

[HELP](#)

PARCEL NUMBER	01-1540-01090-000		
SEGMENT NUMBER	1		
ADDRESS	117 NORTHERN PACIFIC AVE N		
OWNERSHIP INFORMATION	CASE PLAZA LLC		
SCHOOL DISTRICT	1 - Fargo		
2011 Appraised Value (Current Certified)			
	<u>Land</u>	<u>Improvements</u>	<u>Total</u>
Full Appraised Value	\$117,000	\$1,779,200	\$1,896,200
Net Taxable Appraised Value Assessment (Local, State, Exempt)	\$117,000 Local	\$1,779,200	\$1,896,200
2012 Proposed Appraised Value (subject to change)			
	<u>Land</u>	<u>Improvements</u>	<u>Total</u>
Full Appraised Value	\$117,000	\$1,972,000	\$2,089,000
Net Taxable Appraised Value Assessment (Local, State, Exempt)	\$117,000 Local	\$1,972,000	\$2,089,000
BUILDING INFORMATION			
Year Built	1908		
Story Height (Res. Only)	N/A		
Main Floor Sq. Ft. (Res. Only)	N/A		
Total Building Sq. Ft.	39600 Sq. Ft.		
Number of Apartment Units	N/A		
LAND USE	Commercial		
PROPERTY TYPE	Office		
LOT SIZE			
Front Width	0		
Back Width			
Depth Side 1	0		
Depth Side 2			
Square Footage	38950		
TAXES PAYABLE (2012)	Cass County Property Taxes (This link will direct you to the Cass County web site where you will be able view your property tax information).		
LEGAL DESCRIPTION	Click here to view legal description information		

See also -- [Fargo GIS Map](#) for interactive mapping and parcel information (link will open in a separate window).

Special Assessment Information

Updated: 3/15/2012 12:00:07 AM

(Special assessment information pertains to the entire parcel, not individual segments)

[HELP](#)

Project Category (click for details)	Current Installment	Balance Remaining (principal only)	Work Complete (pending approval)	Work in Progress (estimate only)	Future (proposed)

STREETS				
MILL&OVLAY (531800)	\$646.35	\$6,996.67		
STREET LIGHTING				
ST LIGHTS (585100)	\$75.00	\$75.00		
MISC				
RR XING SAF (524300)	\$73.67	\$825.96		
Totals	\$795.02	\$7,897.63	\$0.00	\$0.00
	Payment Status			

Principal and Interest Breakdown

Year	Total Payment	Principal Amount	Interest Amount
2011	\$795.02	\$337.60	\$457.42
2010	\$795.02	\$323.62	\$471.40
2009	\$795.02	\$310.39	\$484.63

NOTE: For additional special assessment information, please fill out [this form](#), then fax your request to 701-297-7793.
(Requires [Adobe Acrobat Reader](#))

[Return to Search](#)

Property Value, Ownership, or Legal Description Information Feedback: assessor@cityoffargo.com
Special Assessments Feedback: specials@cityoffargo.com

DISCLAIMER

The City Of Fargo provides property information to the public "as is" without warranty of any kind, expressed or implied. Assessed values are subject to change by the City Of Fargo. In no event will the City Of Fargo be liable to anyone for damages arising from the use of the property data. You assume responsibility for the selection of data to achieve your intended results, and for the installation and use of the results obtained from the property data.

Assessment records are for the sole purpose of identifying the land being taxed. In some cases to attain efficiency, Assessment Department legal descriptions may be shortened yet will retain sufficient information to identify the land. Since tax statements and records are not deeds and may contain abbreviated descriptions, they should not be used as a basis for a survey or a legal document and should not be used by surveyors or others as the primary source of a property description.

PARCEL INFORMATION

[Return to Search](#) | [Display Print Version](#)

Today's date is: 3/20/2012

Assessment Information

Updated: 3/20/2012 12:02:56 AM

NOTE: This property contains **2** segments. Click on the numbers below to view each segment.Segments: [1](#) [2](#)[HELP](#)

PARCEL NUMBER	01-3508-00850-000		
SEGMENT NUMBER	1		
ADDRESS	92 NORTHERN PACIFIC AVE N		
OWNERSHIP INFORMATION	MID AMERICA STEEL INC		
SCHOOL DISTRICT	1 - Fargo		
2011 Appraised Value (Current Certified)			
	<u>Land</u>	<u>Improvements</u>	<u>Total</u>
Full Appraised Value	\$202,000	\$1,091,300	\$1,293,300
Net Taxable Appraised Value	\$202,000	\$1,091,300	\$1,293,300
Assessment (Local, State, Exempt)	Local		
2012 Proposed Appraised Value (subject to change)			
	<u>Land</u>	<u>Improvements</u>	<u>Total</u>
Full Appraised Value	\$202,000	\$1,130,100	\$1,332,100
Net Taxable Appraised Value	\$202,000	\$1,130,100	\$1,332,100
Assessment (Local, State, Exempt)	Local		
BUILDING INFORMATION			
Year Built	1957		
Story Height (Res. Only)	N/A		
Main Floor Sq. Ft. (Res. Only)	N/A		
Total Building Sq. Ft.	16740 Sq. Ft.		
Number of Apartment Units	N/A		
LAND USE	Commercial		
PROPERTY TYPE	Manufacturing-Heavy		
LOT SIZE			
Front Width	0		
Back Width	0		
Depth Side 1	0		
Depth Side 2	0		
Square Footage	134591		
TAXES PAYABLE (2012)	Cass County Property Taxes (This link will direct you to the Cass County web site where you will be able view your property tax information).		
LEGAL DESCRIPTION	Click here to view legal description information		

See also -- [Fargo GIS Map](#) for interactive mapping and parcel information (link will open in a separate window).

Special Assessment Information

Updated: 3/20/2012 12:00:09 AM

(Special assessment information pertains to the entire parcel, not individual segments)

[HELP](#)

Project Category (click for details)	Current Installment	Balance Remaining (principal only)	Work Complete (pending approval)	Work in Progress (estimate only)	Future (proposed)
STREETS					
MILL&OVLAY (531800)	\$1,056.32	\$11,434.64			
STREET LIGHTING					
ST LIGHTS (585100)	\$75.00	\$75.00			
MISC					
RR XING SAF (524300)	\$327.22	\$3,668.54			
Totals	\$1,458.54 Payment Status	\$15,178.18	\$0.00	\$0.00	

Principal and Interest Breakdown

Year	Total Payment	Principal Amount	Interest Amount
2011	\$1,458.54	\$555.05	\$903.49
2010	\$1,458.54	\$529.08	\$929.46
2009	\$1,458.54	\$504.50	\$954.04

NOTE: For additional special assessment information, please fill out [this form](#), then fax your request to 701-297-7793. (Requires [Adobe Acrobat Reader](#))

[Return to Search](#)

Property Value, Ownership, or Legal Description Information Feedback:

assessor@cityoffargo.com

Special Assessments Feedback: specials@cityoffargo.com

DISCLAIMER

The City Of Fargo provides property information to the public "as is" without warranty of any kind, expressed or implied. Assessed values are subject to change by the City Of Fargo. In no event will the City Of Fargo be liable to anyone for damages arising from the use of the property data. You assume responsibility for the selection of data to achieve your intended results, and for the installation and use of the results obtained from the property data.

Assessment records are for the sole purpose of identifying the land being taxed. In some cases to attain efficiency, Assessment Department legal descriptions may be shortened yet will retain sufficient information to identify the land. Since tax statements and records are not deeds and may contain abbreviated descriptions, they should not be used as a basis for a survey or a legal document and should not be used by surveyors or others as the primary source of a property description.

Assessment Information

Updated: 3/20/2012 12:02:56 AM

[HELP](#)

PARCEL NUMBER	01-2112-00021-000		
SEGMENT NUMBER	1		
ADDRESS	92 NORTHERN PACIFIC AVE N		
OWNERSHIP INFORMATION	FARGO FOUNDRY STEEL & MANUFACTURING		
SCHOOL DISTRICT	1 - Fargo		
2011 Appraised Value (Current Certified)			
	<u>Land</u>	<u>Improvements</u>	<u>Total</u>
Full Appraised Value	\$97,000	\$52,500	\$149,500
Net Taxable Appraised Value	\$97,000	\$52,500	\$149,500
Assessment (Local, State, Exempt)	Local		
2012 Proposed Appraised Value (subject to change)			
	<u>Land</u>	<u>Improvements</u>	<u>Total</u>
Full Appraised Value	\$97,000	\$52,500	\$149,500
Net Taxable Appraised Value	\$97,000	\$52,500	\$149,500
Assessment (Local, State, Exempt)	Local		
BUILDING INFORMATION			
Year Built	1975		
Story Height (Res. Only)	N/A		
Main Floor Sq. Ft. (Res. Only)	N/A		
Total Building Sq. Ft.	3645 Sq. Ft.		
Number of Apartment Units	N/A		
LAND USE	Commercial		
PROPERTY TYPE	Warehouse		
LOT SIZE			
Front Width	0		
Back Width	0		
Depth Side 1	0		
Depth Side 2	0		
Square Footage	179643		
TAXES PAYABLE (2012)	Cass County Property Taxes (This link will direct you to the Cass County web site where you will be able view your property tax information).		
LEGAL DESCRIPTION	Click here to view legal description information		

See also -- [Fargo GIS Map](#) for interactive mapping and parcel information (link will open in a separate window).

Special Assessment Information

Updated: 3/20/2012 12:00:09 AM

(Special assessment information pertains to the entire parcel, not individual segments)

HELP					
Project Category (click for details)	Current Installment	Balance Remaining (principal only)	Work Complete (pending approval)	Work in Progress (estimate only)	Future (proposed)
STREET LIGHTING					
ST LIGHTS (585100)	\$75.00	\$75.00			
MISC					
RR XING SAF (524300)	\$338.55	\$3,795.48			
Totals	\$413.55	\$3,870.48	\$0.00	\$0.00	
	Payment Status				

Principal and Interest Breakdown			
Year	Total Payment	Principal Amount	Interest Amount
2011	\$413.55	\$158.32	\$255.23
2010	\$413.55	\$153.18	\$260.37
2009	\$413.55	\$148.35	\$265.20

NOTE: For additional special assessment information, please fill out [this form](#), then fax your request to 701-297-7793. (Requires [Adobe Acrobat Reader](#))

[Return to Search](#)

Property Value, Ownership, or Legal Description Information Feedback: assessor@cityoffargo.com

Special Assessments Feedback: specials@cityoffargo.com

DISCLAIMER
<p>The City Of Fargo provides property information to the public "as is" without warranty of any kind, expressed or implied. Assessed values are subject to change by the City Of Fargo. In no event will the City Of Fargo be liable to anyone for damages arising from the use of the property data. You assume responsibility for the selection of data to achieve your intended results, and for the installation and use of the results obtained from the property data.</p> <p>Assessment records are for the sole purpose of identifying the land being taxed. In some cases to attain efficiency, Assessment Department legal descriptions may be shortened yet will retain sufficient information to identify the land. Since tax statements and records are not deeds and may contain abbreviated descriptions, they should not be used as a basis for a survey or a legal document and should not be used by surveyors or others as the primary source of a property description.</p>

Assessment Information

Updated: 3/20/2012 12:02:56 AM

[HELP](#)

PARCEL NUMBER	01-2170-00110-000		
SEGMENT NUMBER	1		
ADDRESS	96 NORTHERN PACIFIC AVE N		
OWNERSHIP INFORMATION	BURLINGTON NORTHERN SANTA FE		
SCHOOL DISTRICT	1 - Fargo		
2011 Appraised Value (Current Certified)			
	<u>Land</u>	<u>Improvements</u>	<u>Total</u>
Full Appraised Value	\$0	\$0	\$0
Net Taxable Appraised Value	\$0	\$0	\$0
Assessment (Local, State, Exempt)	State		
2012 Proposed Appraised Value (subject to change)			
	<u>Land</u>	<u>Improvements</u>	<u>Total</u>
Full Appraised Value	\$0	\$0	\$0
Net Taxable Appraised Value	\$0	\$0	\$0
Assessment (Local, State, Exempt)	State		
BUILDING INFORMATION			
Year Built			
Story Height (Res. Only)	N/A		
Main Floor Sq. Ft. (Res. Only)	N/A		
Total Building Sq. Ft.	N/A		
Number of Apartment Units	N/A		
LAND USE	Commercial		
PROPERTY TYPE	Utility		
LOT SIZE			
Front Width			
Back Width			
Depth Side 1			
Depth Side 2			
Square Footage	205800		
TAXES PAYABLE (2012)	Cass County Property Taxes (This link will direct you to the Cass County web site where you will be able view your property tax information).		
LEGAL DESCRIPTION	Click here to view legal description information		

See also -- [Fargo GIS Map](#) for interactive mapping and parcel information (link will open in a separate window).

Special Assessment Information

Updated: 3/20/2012 12:00:09 AM

(Special assessment information pertains to the entire parcel, not individual segments)

HELP					
Project Category (click for details)	Current Installment	Balance Remaining (principal only)	Work Complete (pending approval)	Work in Progress (estimate only)	Future (proposed)
STREET LIGHTING					
ST LIGHTS (585100)	\$75.00	\$75.00			
Totals	\$75.00	\$75.00	\$0.00	\$0.00	
	Payment Status				

Principal and Interest Breakdown			
Year	Total Payment	Principal Amount	Interest Amount
2011	\$75.00	\$75.00	\$0.00
2010	\$75.00	\$75.00	\$0.00
2009	\$75.00	\$75.00	\$0.00

NOTE: For additional special assessment information, please fill out [this form](#), then fax your request to 701-297-7793. (Requires [Adobe Acrobat Reader](#))

[Return to Search](#)

Property Value, Ownership, or Legal Description Information Feedback: assessor@cityoffargo.com
 Special Assessments Feedback: specials@cityoffargo.com

DISCLAIMER

The City Of Fargo provides property information to the public "as is" without warranty of any kind, expressed or implied. Assessed values are subject to change by the City Of Fargo. In no event will the City Of Fargo be liable to anyone for damages arising from the use of the property data. You assume responsibility for the selection of data to achieve your intended results, and for the installation and use of the results obtained from the property data.

Assessment records are for the sole purpose of identifying the land being taxed. In some cases to attain efficiency, Assessment Department legal descriptions may be shortened yet will retain sufficient information to identify the land. Since tax statements and records are not deeds and may contain abbreviated descriptions, they should not be used as a basis for a survey or a legal document and should not be used by surveyors or others as the primary source of a property description.

Assessment Information

Updated: 3/20/2012 12:02:56 AM

[HELP](#)

PARCEL NUMBER	01-3508-00800-000		
SEGMENT NUMBER	1		
ADDRESS	106 NORTHERN PACIFIC AVE N		
OWNERSHIP INFORMATION	MID AMERICA STEEL INC		
SCHOOL DISTRICT	1 - Fargo		
2011 Appraised Value (Current Certified)			
	<u>Land</u>	<u>Improvements</u>	<u>Total</u>
Full Appraised Value	\$202,000	\$499,800	\$701,800
Net Taxable Appraised Value	\$202,000	\$499,800	\$701,800
Assessment (Local, State, Exempt)	Local		
2012 Proposed Appraised Value (subject to change)			
	<u>Land</u>	<u>Improvements</u>	<u>Total</u>
Full Appraised Value	\$202,000	\$520,900	\$722,900
Net Taxable Appraised Value	\$202,000	\$520,900	\$722,900
Assessment (Local, State, Exempt)	Local		
BUILDING INFORMATION			
Year Built	1957		
Story Height (Res. Only)	N/A		
Main Floor Sq. Ft. (Res. Only)	N/A		
Total Building Sq. Ft.	26776 Sq. Ft.		
Number of Apartment Units	N/A		
LAND USE	Commercial		
PROPERTY TYPE	Manufacturing-Heavy		
LOT SIZE			
Front Width	0		
Back Width	0		
Depth Side 1	0		
Depth Side 2	0		
Square Footage	80855		
TAXES PAYABLE (2012)	Cass County Property Taxes (This link will direct you to the Cass County web site where you will be able view your property tax information).		
LEGAL DESCRIPTION	Click here to view legal description information		

See also -- [Fargo GIS Map](#) for interactive mapping and parcel information (link will open in a separate window).

Special Assessment Information

Updated: 3/20/2012 12:00:09 AM

(Special assessment information pertains to the entire parcel, not individual segments)

HELP					
Project Category (click for details)	Current Installment	Balance Remaining (principal only)	Work Complete (pending approval)	Work in Progress (estimate only)	Future (proposed)
STREETS					
MILL&OVRLAY (531800)	\$476.98	\$5,163.30			
STREET LIGHTING					
ST LIGHTS (585100)	\$75.00	\$75.00			
MISC					
RR XING SAF (524300)	\$152.97	\$1,714.96			
Totals	\$704.95	\$6,953.26	\$0.00	\$0.00	
	Payment Status				

Principal and Interest Breakdown			
Year	Total Payment	Principal Amount	Interest Amount
2011	\$704.95	\$293.05	\$411.90
2010	\$704.95	\$281.24	\$423.71
2009	\$704.95	\$270.07	\$434.88

NOTE: For additional special assessment information, please fill out [this form](#), then fax your request to 701-297-7793. (Requires [Adobe Acrobat Reader](#))

[Return to Search](#)

Property Value, Ownership, or Legal Description Information Feedback: assessor@cityoffargo.com

Special Assessments Feedback: specials@cityoffargo.com

DISCLAIMER
<p>The City Of Fargo provides property information to the public "as is" without warranty of any kind, expressed or implied. Assessed values are subject to change by the City Of Fargo. In no event will the City Of Fargo be liable to anyone for damages arising from the use of the property data. You assume responsibility for the selection of data to achieve your intended results, and for the installation and use of the results obtained from the property data.</p> <p>Assessment records are for the sole purpose of identifying the land being taxed. In some cases to attain efficiency, Assessment Department legal descriptions may be shortened yet will retain sufficient information to identify the land. Since tax statements and records are not deeds and may contain abbreviated descriptions, they should not be used as a basis for a survey or a legal document and should not be used by surveyors or others as the primary source of a property description.</p>

Assessment Information

Updated: 3/15/2012 12:02:44 AM

[HELP](#)

PARCEL NUMBER	01-2112-00050-000		
SEGMENT NUMBER	1		
ADDRESS	1 2 ST S		
OWNERSHIP INFORMATION	PARK EAST APARTMENTS LLC		
SCHOOL DISTRICT	1 - Fargo		
2011 Appraised Value (Current Certified)			
	<u>Land</u>	<u>Improvements</u>	<u>Total</u>
Full Appraised Value	\$830,000	\$3,858,700	\$4,688,700
Net Taxable Appraised Value Assessment (Local, State, Exempt)	\$830,000 Local	\$3,858,700	\$4,688,700
2012 Proposed Appraised Value (subject to change)			
	<u>Land</u>	<u>Improvements</u>	<u>Total</u>
Full Appraised Value	\$830,000	\$3,858,700	\$4,688,700
Net Taxable Appraised Value Assessment (Local, State, Exempt)	\$830,000 Local	\$3,858,700	\$4,688,700
BUILDING INFORMATION			
Year Built	1972		
Story Height (Res. Only)	N/A		
Main Floor Sq. Ft. (Res. Only)	N/A		
Total Building Sq. Ft.	145788 Sq. Ft.		
Number of Apartment Units	122		
LAND USE	Apartment		
PROPERTY TYPE	Apartment		
LOT SIZE			
Front Width	486.15		
Back Width	333.25		
Depth Side 1	404.23		
Depth Side 2	602.64		
Square Footage	207548		
TAXES PAYABLE (2012)	Cass County Property Taxes (This link will direct you to the Cass County web site where you will be able view your property tax information).		
LEGAL DESCRIPTION	Click here to view legal description information		

See also -- [Fargo GIS Map](#) for interactive mapping and parcel information (link will open in a separate window).

Special Assessment Information

Updated: 3/15/2012 12:00:07 AM

(Special assessment information pertains to the entire parcel, not individual segments)

[HELP](#)

Project Category (click for details)	Current Installment	Balance Remaining (principal only)	Work Complete (pending approval)	Work in Progress (estimate only)	Future (proposed)

STREET LIGHTING				
ST LIGHTS (585100)	\$75.00	\$75.00		
MISC				
RR XING SAF (524300)	\$392.33	\$4,398.45		
Totals	\$467.33	\$4,473.45	\$0.00	\$0.00
	Payment Status			

Principal and Interest Breakdown

Year	Total Payment	Principal Amount	Interest Amount
2011	\$467.33	\$171.56	\$295.77
2010	\$467.33	\$165.60	\$301.73
2009	\$467.33	\$160.00	\$307.33

NOTE: For additional special assessment information, please fill out [this form](#), then fax your request to 701-297-7793. (Requires [Adobe Acrobat Reader](#))

[Return to Search](#)

Property Value, Ownership, or Legal Description Information Feedback: assessor@cityoffargo.com

Special Assessments Feedback: specials@cityoffargo.com

DISCLAIMER

The City Of Fargo provides property information to the public "as is" without warranty of any kind, expressed or implied. Assessed values are subject to change by the City Of Fargo. In no event will the City Of Fargo be liable to anyone for damages arising from the use of the property data. You assume responsibility for the selection of data to achieve your intended results, and for the installation and use of the results obtained from the property data.

Assessment records are for the sole purpose of identifying the land being taxed. In some cases to attain efficiency, Assessment Department legal descriptions may be shortened yet will retain sufficient information to identify the land. Since tax statements and records are not deeds and may contain abbreviated descriptions, they should not be used as a basis for a survey or a legal document and should not be used by surveyors or others as the primary source of a property description.

Appendix F- HTRW Assessment Data Sheets

Provided in Enclosed CD

HTRW Assessment Summary Data Sheet



Property Name:	Oak Grove Lutheran School
Property Address:	124 North Terrace 103 North Terrace 88 South Terrace
Parcel #:	01-2200-01191-020 (segments 1-3)

General Property Information	
Property Age:	1921 (124 North Terrace), 1924 (103 North Terrace), 1924 (88 South Terrace)
# and Type of Structures:	Three main structures are located on the campus
Structure Construction:	Mixed brick, metal, and wood
General Land Use:	Religion-based school

Governmental Database Search Results
No listings for the property or adjacent properties.

General Information from http://www.oakgrovelutheran.com/parents/about.php
<ul style="list-style-type: none"> • The school was established in 1906. • Jackson Hall was built in 1923. • The Junior High was added in 1978. • Major flooding in 1997 caused extensive damage to the campus but the school was rebuilt and re-opened later that fall. • Jackson Hall was renovated in 2005 and a concourse added between that building and the Darwin Gorder Gymnasium. • May 2006 – Fossum Hall and Auditorium was demolished to make room for a new Fine Arts building. • 2008 – Darwin Gymnasium was completely renovated and Ellig Center for Health and Wellness was added. • 2009 – Major flooding again caused overwhelming damage to the grounds, Benson Hall and Jackson Hall. The school was renovated and re-opened in the fall of 2009.

City Directory

Oak Grove Lutheran has been in existence since at least 1928. It has been listed under the following addresses: end ('e') [of North Terrace], 120, 124, 125, 130, 137, & 138 North Terrace. It was originally called "Oak Grove Seminary."

Fire Insurance Map

1880s	No Coverage
1890s	No Coverage
1900s	No Coverage
1910s	No Coverage
1929	The property is listed as Oak Grove Ladies Lutheran Seminary. A main building is shown near Ash St N. Two smaller buildings, one for classes and one a dormitory, is located along the north side of North Terrace at Ash St N.
1950	A structure with a dormitory and gym is now seen near the center of the property. The property is now listed as Oak Grove Lutheran Seminary.

Historical Aerial Photographs

1939	A large rectangular building and several smaller structures were located on the property. The remainder of the property appears to be moderately to heavily vegetated.
1941	No significant changes.
1948	Another large building is constructed to the west of the other structures.
1954	An athletic field is added along the north side of the property.
1958	No significant change
1965	Another large building is constructed along the north side of the property.
1972	No significant changes
1976	An addition may have (photo resolution poor) been added to the south side of the original building.
1981	No significant changes
1991	Another addition is added to the north side of the original building.
1997	No significant change
2005	No significant change
2010	Courtyard is cleared of trees and replaced with paved parking lot. Changes to some of the buildings on site are also noted.

Site Reconnaissance Observations

The property was occupied by a large school campus containing three separate buildings. The eastern most building consisted of three attached structures and was identified as the gym and health and wellness building. A hall and performance art center was located along the west side. A large courtyard and parking areas were in the center of the property and along the west side. Soccer fields and stadium stands were noted along the north side of the property near the Red River. Emergency/back up generators and minor outdoor storage of materials was noted along the north side of the performance art center. Large brick flood walls were observed around the perimeter of the property. The exterior of the building and the entire facility appears to have been updated or renovated recently.

Summary of HTRW Related Issues Costs

Based on review of available data, the property has been owned by the Oak Grove Lutheran Seminary since at least the 1920s, and continually been used as a school/seminary. Though the original structures were built during the 1920s, several additions have been made on the property, as well as almost a complete renovation of the campus following floods during the late 1990s and 2000s. The likelihood of encountering contamination is considered low.

HTRW related costs for this property is considerate a low potential for the abatement of asbestos containing building materials and lead paint if it has not been removed already during the renovations.

HTRW Assessment Summary Data Sheet



Property Name:	Oak Grove Residential Properties
Property Address:	North Terrace N. South Terrace N. Short St. N.
Parcel #:	Numerous IDs

General Property Information

Property Age:	1900s to 1930s, 1952 (612 Short St. N.)
# and Type of Structures:	47 residential homes
Structure Construction:	Brick, wood, concrete, and vinyl siding
General Land Use:	Residential single family

Governmental Database Search Results

No listings for the property or adjacent properties.

City Directory

North Terrace N.: Private homeowners indicated in all coverage years, with the exception of :

- Hans On business services at 61 North Terrace N. (2009)

South Terrace N.: Private homeowners are indicated in all coverage years, with the exception of :

- Paulson’s Sound Service sound system at 27 South Terrace N. (1996)
- Fargo Floral Co. 9-15 South Terrace N. (1928, 1934, 1940, 1945, 1951, and 1956)

Short St. N.: Private homeowners are indicated in all coverage years.

Single family and multi-family homes were present throughout the majority of the properties over the coverage years.

Fire Insurance Map

1880s	No Coverage
1890s	No Coverage
1900s	No Coverage
1910s	No Coverage
1929	The properties are occupied by single family and larger multi-family dwellings. The Swedley Floral Co. is shown along South Terrace N. near Elm St. N. Several dwellings are shown on the east side of Short St. N.
1950	No significant changes.

Historical Aerial Photographs

1939	The majority of homes are already present along North Terrace and South Terrace. There is less housing density where odd numbered homes from 3 North Terrace to 21 North Terrace were not yet constructed. One to two homes are located in this area. Homes are present along the south side of South Terrace. A large square field or building is present in the vicinity of 7 south Terrace.
1941	New homes were constructed (3 North Terrace to 21 North Terrace). A large field observed in 1939 appeared to have two structures on it, similar to a large shed or green house.
1948	A large building is constructed near the current alignment of Short Street and where an open field was previously noted.
1954	No significant changes noted.
1958	No significant changes noted.
1965	No significant changes noted.
1972	No significant changes noted.
1976	No significant changes noted.
1981	An additional large rectangular building was constructed directly south of formerly noted sheds/greenhouses.
1991	Lower Terrace N. has been constructed and now divides the buildings noted on the south side of South Terrace N. Two residential homes appear to be located at the end of Lower Terrace N.
1997	Additional structures are added along the south side of Lower Terrace N. The nearby open field appears to be cultivated and this area may be a greenhouse.
2005	Homes between 73 South Terrace N. and 33 South Terrace N. have been removed. The green house business noted previously has been removed along with all its associated structures.

2010 Two homes remain along Lower Terrace, as well as the five eastern most homes shown along Lower Terrace. All these homes have been removed as of 2012.

Site Reconnaissance Observations

The properties consisted of residential, multi-storied, single-family homes with detached garages. Homes in the area appeared to be constructed around the same time. Remodeling and upgrades were noted at many of the homes in the area. Houses appeared to be well maintained. Snow cover was heavy in this area and may have prevented the observation of soil, vegetation, etc.

Summary of HTRW Related Issues/Costs

Based on review of available data, homes in the area were constructed during the 1900s through the 1930s. Though asbestos containing building material was not used in the original construction, any upgrades or additions may have included them. The likelihood of encountering asbestos or lead related to demolition of these residences is considered low. The home located at 612 Short St. N. constructed during the 1950s may have asbestos containing building materials.

HTRW related costs for these properties could include a low to moderate potential for the abatement of asbestos containing building materials and lead paint if the buildings are demolished.

HTRW Assessment Summary Data Sheet



Property Name:	Fargo Public School [Kitchen]
Property Address:	419 Third Street N. 414 Third Street N. (known address)
Parcel #:	01-1540-01500-000

General Property Information	
Property Age:	1935
# and Type of Structures:	41,325 sq. ft. single story warehouse building
Structure Construction:	Mix (Brick, cinder block, concrete)
General Land Use:	Commercial warehouse

Governmental Database Search Results
<p>Fargo Public Schools District</p> <ul style="list-style-type: none"> ○ Resource Conservation and Recovery Act (RCRA) Conditionally Exempt Generator (<100 kg of hazardous waste per year). Listed waste codes: D001 Ignitable hazardous wastes, carbon disulfide, benzene, ethane, 1-1 feet oxybis-(I), formaldehyde, hydrofluoric acid, methanol, pyridine, dimethyl benzene ○ FINDS- Listed in the RCRA database, North Dakota Facility Profile, and Integrated Compliance Information System. <p>Adjacent listing for:</p> <ul style="list-style-type: none"> ● Automotive Maintenance Service (located 100 feet southwest) <ul style="list-style-type: none"> ○ Inactive Underground Storage Tank (UST) listing. No known violations or leaks.

City Directory

- Since 1996, Third Street N. has been the Fargo Public Schools Warehouse/Central Kitchen.
- From 1971-1991, this location was Plainsco wholesale (plumbing and heating fixtures).
- From 1940-1966, the address of 419-421 Third Street N. was the AM Radiator and Stand Sanitary Corp & Amstan Supply Division of Am Radiator & Stand Sanitary Corp (plumbing suppliers).
- From 1934-1940 no business was listed under 419, however; Moll Jos P (most likely a residence) was listed under 415 and Cochran-Sargent Co (plumbers/supplies) was listed under 414-416 Third Street N.
- From 1928-1934, no business was listed under 419, however, Garden City Feeder Co. (agricultural implements) was listed under 416 and Cochran-Sargent Co was listed under 414 Third Street N.

Fire Insurance Map

1884	The property was occupied by a church on the west side of the parcel and a small unmarked warehouse and shed on the east side. Railroad tracks run along the north side of the property and the surrounding area is occupied by dwellings and warehouses.
1896	Only a single dwelling is located where the church was. The remainder of the property is empty.
1905	Two dwellings are now on the west side of the property.
1916	The two dwellings have been removed and replaced with three adjacent sheds. Two are marked as "coal shed" and one "lime and cement warehouse." A building materials yard and warehouse are on the east side.
1929	Another coal shed has been added to the west side. The building materials yard is now called "T.F. Powers Co. Contractors Yard," and another warehouse is added to the property.
1950	The property is now occupied by a single warehouse structure that covers almost the entire property. It is labeled "Cochran- Sargent Co. Plumbing Supplies."

Historical Aerial Photographs

1939	The property was adjacent to the railroad line along the south side. Structures on the property consisted of a single square building right next to the tracks. Open land was to the east and residential properties directly to the south. Similar large buildings are to the west along the railroad. Small commercial businesses were noted to the southeast along the railroad spur.
1941	An addition was added to the single building on site in the area of the former open land. The building had doubled in size.
1948	Unchanged
1954	Unchanged
1958	Unchanged
1965	Residential and commercial properties adjacent to the south and southeast have been removed. Open land or a paved surface noted in this area.
1972	Two buildings were constructed in the adjacent open area.
1976	Unchanged
1981	Unchanged
1991	Unchanged
1997	Unchanged

2005	An L-shaped addition is added to the existing building along the southeast side.
2010	Unchanged

Site Reconnaissance Observations

The property consists of one large warehouse building with a small, fenced parking lot/loading bay in the southwest corner of the lot. The property is fenced along the north side where it abuts the railroad tracks. A narrow alley runs along this area between the building and the railroad tracks. No storage of materials was observed outside.

Summary of HTRW Related Issues/Costs

Based on review of available data, the property has been used as a warehouse since the building was constructed in 1935. Prior to that coal sheds were present along the west side of the property for at least 13 years between 1916 and 1929. Though most of property is covered by either a building or paved lot, soil contamination from prior coal storage may be present since environmental regulations were not in place when the warehouse was built. If demolition of the building or exposure of the underlying soil is planned, the likelihood of encountering contaminated soil is considered moderate.

HTRW related costs for this property could involve testing, removal, and disposal of soils containing Polynuclear Aromatic Hydrocarbons (PAH)s and heavy metals (moderate potential). The property also has a low to moderate potential of requiring asbestos and lead abatement if additions or upgrades were made to the interior or exterior of the structure.

HTRW Assessment Summary Data Sheet

Property Name:	Commercial Office Property (Downtown Community Partnership)
Property Address:	203 Fourth Avenue N.
Parcel #:	01-2160-00080-000



General Property Information	
Property Age:	1966
# and Type of Structures:	3,575 sq. ft. single story commercial office building
Structure Construction:	Brick and vinyl siding
General Land Use:	Commercial office space

Governmental Database Search Results
No listings for the property.
Adjacent listing for: <ul style="list-style-type: none"> • Automotive Maintenance Service (approximately 250 feet west) <ul style="list-style-type: none"> ○ Inactive Underground Storage Tank (UST) listing. No known violations or leaks. • Fargo Public Schools District (adjacent to the north) <ul style="list-style-type: none"> ○ Resource Conservation and Recovery Act (RCRA) Conditionally Exempt Generator (<100 kg of hazardous waste per year). Listed waste codes: D001 ignitable hazardous wastes, carbon disulfide, benzene, ethane, 1-1' oxybis-(I), formaldehyde, hydrofluoric acid, methanol, pyridine, dimethyl benzene ○ FINDS- Listed in the RCRA database, North Dakota Facility Profile, and Integrated Compliance Information System.

City Directory

Since at least 2006, this property was the Downtown Community Partner Organization. In 2001, there was no listing of this address in the City Directory. Between at least 1971 and 1996, this property was either the Valley Pizza Co. or Shakey's Pizza Restaurant/Parlour & Ye Public House. Prior to 1966, there was no listing of this address in the City Directory.

Fire Insurance Map

1888	The property is vacant with the exception of a railroad siding running through. Adjacent businesses to the north along the railroad line include the Red River Valley Brewing Co. and Fargo Brewery.
1896	No change to the property. The Fargo Brewery is now Gate City Roller Mills.
1905	No change to the property. The Mill has been removed.
1916	No change to the property.
1929	No change to the property.
1950	No change to the property. The adjacent property to the west is owned by TF Powers & Co. and is labeled as a contractor yard.

Historical Aerial Photographs

1939	The property contains a railroad siding running through (north-south) that branches off the mainline (east-west). No structures appear to be on the property, but many smaller structures lie adjacent to it. They are associated with a business along the main branch.
1941	No significant changes.
1948	No significant changes.
1954	No significant changes.
1958	Increased activity is evident on the property, but no structure has been added. The railroad siding may now be inactive or its use is decreasing.
1965	The railroad siding has been removed, evidenced by the construction of Second Street N. along portions of its former alignment. The neighboring structures associated with the adjacent property have all been removed. One large building is present to the west. The property appears to be a paved lot.
1972	The property is occupied by a square building surrounded by a paved lot.
1976	No significant changes.
1981	No significant changes.
1991	No significant changes.
1997	No significant changes.
2005	No significant changes.
2010	No significant changes.

Site Reconnaissance Observations

The property consists of a single office building in the northwest corner of the intersection of Fourth Avenue N. and Second Street N. The property is surrounded by a paved lot and occupied by a small office building.

Summary of HTRW Related Issues/Costs

Based on review of available data, the existing office building is the only structure that has been on the property since at least 1888. Prior to that, the property was a part of a railroad siding corridor that followed the alignment of the current Second Avenue N. south towards the Mid America Property. The structure was built in 1966 and has been used for office or commercial space since that time.

HTRW related costs for this property could include a low to moderate potential for abatement of asbestos containing building materials and lead paint due to the time when the building was constructed. A low to moderate potential of soil contamination may also exist since the property was a railroad corridor nearly 80 years.

HTRW Assessment Summary Data Sheet

Property Name:	Howard Johnson Motel
Property Address:	301 Third Avenue N.
Parcel #:	01-2160-00060-000



General Property Information	
Year Built:	1961
# and Type of Structures:	Two story, F-shaped footprint 60,733 Sq. Ft
Structure Construction:	Concrete
General Land Use:	Commercial Property- Motel, Restaurant, and Office Space

Governmental Database Search Results

No listings for this property.

Adjacent listing for:

- Automated Maintenance Service (408 Third St. N.)
 - Inactive Underground Storage Tank (UST) Listing. No violations.
- Richtmans Printing (401 Third St. N.)
 - Resource Conservation and Recovery Act (RCRA) Non-Generator: This former handler does not presently generate hazardous waste (as of Sept 1989). No violations. Former listed waste included: D001 ignitable waste and F005 spent non-halogenated solvents.
 - FINDS- Listed in the RCRA database
- Fargo Public Schools (419 Third St. N.)
 - RCRA Conditionally Exempt Generator (<100 kg of hazardous waste/yr). Listed waste codes: carbon disulfide, benzene, ethane, 1-1-oxybis-(1), formaldehyde, hydrofluoric acid, methanol, pyridine, and dimethyl benzene. No violations.
 - FINDS- Listed in the RCRA database

City Directory

Since at least 1966, this site has housed a motel/hotel under a variety of names (Town House Motor Inn, River Inn, Quality Inn & Suites, and Howard Johnson Hotel); a number of different restaurants (Sidestreet Grille & Pub, Ristorante Isabella, The Downunders Pub & Downtowners Club, Fireside Restaurant/Room, and the Embers Lounge); and more recently (2006-present) has housed racing and gaming businesses and financial offices.

Fire Insurance Map

- 1888 The property is occupied by approximately 10 separate dwellings. A small print shop is indicated on a parcel on Third Avenue N., between Fourth St. N. and Third St. N.
- 1896 There is a slight rearrangement of dwellings on the property. A print shop and an associated dwelling on a previously mentioned parcel have been removed and no structures remain.
- 1905 A new dwelling was added in the empty parcel. No other significant changes were noted.
- 1910 No significant changes.
- 1922 No significant changes on the property. The Pontoppidan Scandinavian Evangelical Lutheran Church and an auto repair and paint business are shown adjacent to the west.
- 1950 An auto and electrical supply business is now on the property between Third and Second St. N.

Historical Aerial Photographs

- 1939 Third St. N. ran through the center of the property. The western half consisted of the eastern half of a city block with light coverage of trees and residential homes. Similar land use was present on the eastern side, as well as an open field in the southern half. An abandoned railroad spur is visible from the main railroad line to the north. The spur appeared to run along the eastern edge of the property and down towards the Mid-America Property.
- 1941 No significant changes.
- 1948 A single rectangular building is constructed where the open field was noted.
- 1954 An unpaved parking lot is added along the north and south sides of the property, where it was formerly vegetated.
- 1958 Several semi-trucks are visible parked along both sides of the building. The entire city block directly southwest of the property has been removed and no structures remain.
- 1965 The section of Third St. N. running through the property has been removed. The western portion or the entire F-shaped motel has been constructed. The resolution of the aerial photograph is not clear enough to discern. The adjacent city lot that was cleared has a large building, currently the government building.
- 1972 The property consists of an F-shaped building surrounded on the west, south, and east sides by a paved parking lot.
- 1976 No significant changes.
- 1981 No significant changes.
- 1991 No significant changes.
- 1997 No significant changes.
- 2005 No significant changes.
- 2010 No significant changes.

Site Reconnaissance Observations

The two-story motel was surrounded on the west, south, and east sides by a paved parking lot. The motel rooms were in a U-shaped section of the building with a courtyard inside this area. A restaurant was attached to the motel along the southeast side. The entire property appeared to be actively used for commercial purposes.

Summary of HTRW Related Issues/Costs

The property appeared to be mainly residential parcels with possibly 1-2 small commercial parcels present from the late 1800s up to when the motel was constructed during the 1960s. It is unknown if the motel has ever undergone renovations. Based on when the building was constructed, asbestos containing building materials and lead-based paint could have been used and may still be present on the property. The likelihood of encountering these regulated materials is considered low to moderate if the building is demolished.

HTRW related costs for this property may require abatement of asbestos containing building materials and lead paint (low to moderate potential) based on the time when the motel was constructed.

HTRW Assessment Summary Data Sheet



Property Name:	City Hall Parking Lot
Property Address:	200 Second Street N.
Parcel #:	01-2160-00110-000

General Property Information	
Property Age:	Parking lot constructed between 1958-1965
# and Type of Structures:	174,102 sq. ft paved parking lot
Structure Construction:	N/A
General Land Use:	Parking space

Governmental Database Search Results
No listings for the property.
Adjacent listing for: <ul style="list-style-type: none">• United Electric Service Inc (located diagonally to the southwest corner of the property)<ul style="list-style-type: none">○ Small Quantity Generator (between 100 and 1,000 kg of hazardous waste per month). Listed waste codes: D001 ignitable, cadmium, lead, benzene, 1,4- dichlorobenzene, tetrachloroethylene, trichloroethylene, F003 spent non-halogenated solvents, F005 Spent non-halogenated solvents. Reported violations for records/reporting, pre-transport, and compliance evaluation inspection on-site in 1989, 1995, and 2006.○ FINDs- Listed in the Resource Conservation and Recover Act (RCRA) database○ WI Manifest: Hazardous Waste Generator-Large.

City Directory

Second Street N. - Even addresses are within the parcel and odd addresses are adjacent to the parcel.

Third Street N. - Odd addresses are within the parcel and even addresses are adjacent to the parcel.

1956

First Avenue Intersection

101	Second Street N.	Grand Apartment Hotel
107	Second Street N.	Florence Annex Apartments
109	Second Street N.	Culligan Soft Water
125	Second Street N.	Larson-Thurlow Co. Machine & Welding
115/119	Third Street N.	Apartments

Second Avenue Intersection

201	Second Street N.	Black's Tire Market
205	Second Street N.	Henning Electric Motor Co.
201	Third Street N.	Chisholm Flats
202	Third Street N.	Blacksmith
215	Third Street N.	Fargo Curling Club

Third Avenue Intersection

309	Third Street N.	Reinhard Bros. Inc. Warehouse
-----	-----------------	-------------------------------

1951

First Avenue Intersection

101	Second Street N.	Grand Apartment Hotel
107	Second Street N.	Florence Annex Apartments
115/119	Third Street N.	Apartments

Second Avenue Intersection

201	Second Street N.	Larson-Thurlow Co. Machine & Welding
205	Second Street N.	Henning Electric Motor Co.
212	Second Street N.	Levitz Furniture
201	Third Street N.	Chisholm Flats
214	Third Street N.	Northwestern Bell Garage

Third Avenue Intersection

309	Third Street N.	Reinhard Bros. Inc. Warehouse
-----	-----------------	-------------------------------

1945

First Avenue Intersection

101	Second Street N.	Grand Apartment Hotel
109	Second Street N.	Johnson Bros. Iron & Metal Co.

Second Avenue Intersection

201	Second Street N.	Henning Electric Motor Co.
-----	------------------	----------------------------

201	Third Street N.	Chisholm Flats
214	Third Street N.	Northwestern Bell Garage

Third Avenue Intersection- No non-residential listings

1940

First Avenue Intersection

101	Second Street N.	Grand Apartment Hotel
109	Second Street N.	Johnson Bros. junk
115/119	Third Street N.	Apartments

Second Avenue Intersection

201	Second Street N.	Henning Electric Motor Co. Minn-Kota Foundry & Manufacturing
210	Second Street N.	Bart Gus Wood
201	Third Street N.	Chisholm Flats
214	Third Street N.	Northwestern Bell Garage

Third Avenue Intersection- No non-residential listings

1934

First Avenue Intersection

101	Second Street N.	Riverside Apartments
109	Second Street N.	Johnson Bros. junk
115	Second Street N.	Go-Far Cereal Mills
110	Third Street N.	Janke Truck Line

Second Avenue Intersection

201	Second Street N.	Henning Electric Motor Co. Minn-Kota Foundry & Manufacturing
214	Third Street N.	Northwestern Bell Garage

Third Avenue Intersection- No non-residential listings

1928

First Avenue Intersection

101	Second Street N.	Riverside Apartments
115	Second Street N.	Go-Far Cereal Mills
120	Third Street N.	Blacksmith

Second Avenue Intersection

201	Fargo Tannery Co
-----	------------------

Third Avenue- No non-residential listings

Fire Insurance Map

1888	Female boarding houses and hotels are seen along the south side of the property. The northern portion is vacant. Adjacent businesses to the east along the Red River include a lumber yard and grain elevator.
1896	No change to the property.
1905	No change to the property. A Monson Fargo Tannery is now next to the Red River and adjacent to the east of the property. A linseed mill is south of the tannery and contained coal sheds and two Aboveground Storage Tanks.
1916	No change to the property. The Linseed mill is gone.
1929	No change to the property. The Tannery is now Minn-Kato Foundry & Manufacturing Co.
1950	The property now has a dwelling labeled "curling rink." Adjacent businesses next to the Red River have been removed. Coal storage is no longer indicated in this area.

Historical Aerial Photographs

1939	The property is mostly vacant with some small buildings/residences along the south side.
1941	Commercial buildings or high density residential buildings are on the site.
1948	No significant changes.
1954	No significant changes.
1958	No significant changes.
1965	The property is now a paved lot. All structures have been removed.
1972	No significant changes.
1976	No significant changes.
1981	No significant changes.
1991	No significant changes.
1997	No significant changes.
2005	No significant changes.
2010	No significant changes.

Site Reconnaissance Observations

The property consists of a paved parking lot adjacent to the east of the Fargo City Hall. The lot contained numerous parked vehicles during the reconnaissance and covered approximately two city blocks. No structures were on site. The lot was paved and overhead lights were situated throughout the lot.

Summary of HTRW Related Issues/Costs

Based on review of available data, the parking lot was constructed some time between 1958 and 1965. Prior to its construction, the lot contained several structures that ranged from residential property to light industrial. No potential issues with land use on the property were identified. Contaminant migration from neighboring properties (i.e. tannery and foundry) at some point in time was likely even though these businesses were downgradient from the property. Persistent flooding and a shallow water table has likely resulted in reverse flows from the river with the potential for leaching and transport of contaminants on and off site.

HTRW related costs for this property would include a subsurface investigation to verify if any metals and solvents typically associated with these businesses are still present on site above clean-up levels. Since the parking lot was converted some time during the 1950s and 1960s, an investigation was not likely completed. Due to the length of time since these operations were closed (approximately 100 years), the likelihood of encountering contamination that would require clean-up is considered moderate.

HTRW Assessment Summary Data Sheet



Property Name:	Case Plaza
Property Address:	117 Northern Pacific Ave. N. One Second St N.
Parcel #:	01-1540-01090-000

General Property Information	
Year Built:	1908
# and Type of Structures:	Single 3-story building 33,000 total square feet
Structure Construction:	Brick (all sides)
General Land Use:	Renovated Office Building

Governmental Database Search Results
No listings for this property.
Adjacent listing for: <ul style="list-style-type: none"> ● Petro Serve USA (located directly across Second St. N. and upgradient) <ul style="list-style-type: none"> ○ Active Underground Storage Tank (UST) listing. No reported violations or leaks. ● Ameripride Services Inc. (located 150 feet to the southwest and downgradient) <ul style="list-style-type: none"> ○ Active UST listing. No reported violations or leaks. ○ Resource Conservation and Recovery Act (RCRA) Conditionally Exempt Generator (<100 kg of hazardous waste per year). Listed waste codes: cadmium, I, benzene, 1,4-dichlorobenzene, tetrachloroethylene, trichloroethylene. ○ FINDS- Listed in the RCRA database ● Mid America Steel Inc. (located directly across Northern Pacific Avenue N. and downgradient) <ul style="list-style-type: none"> ○ Inactive UST listing. No violations reported. ○ RCRA Conditionally Exempt Generator (<100 kg of hazardous waste per year). Listed waste codes: D001 Ignitable hazardous waste and F003/F005 spent non-halogenated solvents. <ul style="list-style-type: none"> ▪ Previous small quantity generator status in October 1990. ▪ Records/reporting, general, and used oil violations reported in September 2005. Compliance achieved by December 2005.

City Directory

Parcel data indicates the Case Plaza's address as 117 Northern Pacific Avenue N. (its historic address), however, research has found that the current address is One Second Street N. Between at least 1966 and the present day, no listing for 117 Northern Pacific Avenue N. existed in the City Directory. But **from** at least 1928-1961, 117-121 Northern Pacific Avenue was the Case J I Company (farm equipment). Between at least 1991 and the present day, the Case Plaza Building has existed at One Second Street N. and housed numerous offices (insurance/finance, government, and similar offices). No listing for One Second Street N. existed in the City Directory prior to 1991. In summary, between at least 1966-1986, no listing for either address existed in the City Directory.

Fire Insurance Maps

- | | |
|------|--|
| 1888 | <i>Fargo Lumber Company</i> -Lumber yard with several railroad spurs feeding into the property. Two small coal sheds and one long dressed lumber shed was shown, as was outdoor storage of lumber. <i>Fargo Roller Mills</i> , a grain mill, is on the same parcel to the east near the river. |
| 1896 | <i>J.A. Chesley's Lumber Yard</i> - new ownership, but the same layout. The <i>Fargo Roller Mills Co.</i> was still in the same place. |
| 1901 | No significant changes. |
| 1910 | The lumber company had been removed and replaced by <i>J.I. Case Threshing Machine Co.</i> (farm equipment). The Case Plaza building has been constructed and contains coal bins along the northeast corner. Large interconnected rectangular sheds are north of the Case building and labeled "separator sheds." The <i>Fargo Roller Mills</i> is now labeled <i>The Fargo Mill Co.</i> |
| 1929 | The coal bins had been removed and replaced with a boiler. The separator sheds are now labeled "Machinery Warehouse." <i>Fargo Mill Company</i> has expanded to include what appeared to be a grain elevator west of the main building. |
| 1950 | There were no significant changes to the Case property. The <i>Fargo Mill Company</i> is now owned by the <i>Interstate Seed Co.</i> No additional changes to the structures had occurred. |

Historical Aerial Photographs

- | | |
|------|--|
| 1939 | The Case Plaza building was at the site along with two long rectangular buildings to the north and another large building and smaller structure to the east. |
| 1941 | No significant changes. |
| 1948 | No significant changes. |
| 1954 | No significant changes. |
| 1958 | No significant changes. |
| 1965 | No significant changes. |
| 1972 | No significant changes. |
| 1976 | The photo is blurry, and the presence of two long rectangular buildings is unclear. |
| 1981 | Two long rectangular buildings and a smaller structure have been removed from the site. |
| 1991 | The area where removed structures were located had been paved and was used as a parking lot. |
| 1997 | The eastern building had been removed and only the Case Plaza building remains. It was surrounded by a paved parking lot. |

2005	No significant changes.
2010	No significant changes.

Site Reconnaissance Observations

The property is an office building surrounded to the north and east by a paved parking lot, in the northeast corner of the intersection of Northern Pacific Ave North and Second St. N. No outdoor storage of materials was observed on site. Adjacent properties include commercial and industrial businesses.

Summary of HTRW Related Issues/Costs

The Case Plaza Building was built in 1908 and used for the manufacturing of farm equipment until at least 1961. The building was renovated and converted into office spaces by 1991. It is assumed that any lead paint or asbestos-related material was abated when the building was renovated. Former land use as a lumber yard in the early 1900s and farm equipment manufacturing may have caused contamination to the soil and groundwater in the area surrounding the Case Plaza Building. Since it is paved, the likelihood of encountering or disturbing any contamination, if present, is considered low.

HTRW related costs for this property could potentially include abatement of asbestos and lead (if still present) on the property. If the pavement is removed and the soil is disturbed, the likelihood of encountering contamination is considered medium based on historic activity on the property.

HTRW Assessment Summary Data Sheet

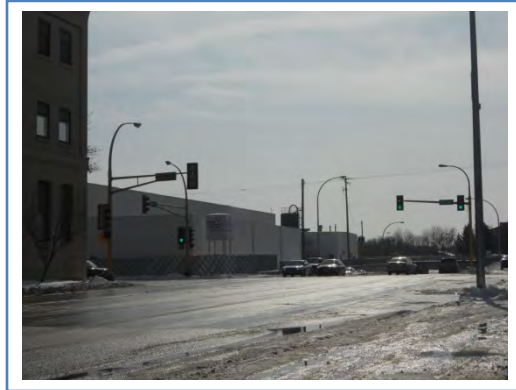

Property Name:	Mid America Steel
Property Address:	92 Northern Pacific Avenue N. 96 Northern Pacific Avenue N. 101 Northern Pacific Avenue N.
Parcel #:	01-3508-00850-000 01-2112-00021-000 01-3508-00800-000

General Property Information

Property Age:	1957 and 1975 (92 NP Avenue N.) and 1957 (106 NP Avenue N.)
# and Type of Structures:	Approximately six separate structures
Structure Construction:	Mix (brick, cinder block, concrete)
General Land Use:	Steel foundry, manufacturing, commercial

Governmental Database Search Results

Mid America Steel Inc.

- Inactive Underground Storage Tank (UST) listing. No violations reported.
- Resource Conservation and Recovery Act (RCRA) Conditionally Exempt Generator (<100 kg of hazardous waste per year). Listed waste codes: D001 Ignitable hazardous waste and F003/F005 spent non-halogenated solvents.
 - Previous small quantity generator status in October 1990.
 - Records/reporting, general, and used oil violations reported in September 2005. Compliance achieved by December 2005.

Adjacent listing for:

- Petro Serve USA (located directly across NP Avenue N.)
 - Active UST listing. No reported violations or leaks.
- Ameripride Services Inc. (located across Second Street N.)
 - Active UST listing. No reported violations or leaks.
 - RCRA Conditionally Exempt Generator (<100 kg of hazardous waste per year). Listed waste codes: cadmium, lead, benzene, 1,4-dichlorobenzene, tetrachloroethylene, trichloroethylene.
 - Finds - Listed in the RCRA database

City Directory

Parcel data indicated that Mid America Steel was also listed under 96 and 106 NP Avenue, however, no listings for either occur in the City Directories.

92 NP Avenue

Since at least 1981, this site has been Mid America Steel. From at least 1928 to 1976, this site was the Fargo Foundry Steel & Manufacturing Co.

101 NP Avenue (not a listed address in Property Tax records)

Since 1986, there are no listings for this address in the City Directory. From 1981-1986, this site was Mid America Steel Inc.'s warehouse. **From** 1956-1976, this site was the Fargo Foundry Steel & Manufacturing Co. In 1951 it was vacant. From 1928-1945, this site was the Fargo Mill Co., Inc., a flour manufacturer.

Fire Insurance Map

1888	Property contains five railroad spurs running across the property with two servicing the site. The property contains several small structures, including a lumber shed and planning mill, and large wood piles labeled as the TD. It is a Green Lumber Yard.
1896	Formerly noted structures were removed. The J.I. Case agricultural implements structure located along the southern edge of the property. The Pacific Lumber Co. shed now located in the NW corner of the property (NP Avenue & Second Avenue intersection) and several smaller lumber piles noted. Remainder of the site is generally vacant.
1901	Expansion of operations at Pacific Lumber Co. (now called North Star Lumber) - more sheds and outdoor storage of lumber. The agricultural implement business was expanded with more structures (now Hoyance Thresher Co.). Miracle Pressed Stone Co. is located in the southeast corner of the property. A stock and shipping yard is shown. The Fargo Foundry Co. is located in the northeast corner of the property. The site consists of a single structure with a machine shop, boiler shop, and foundry. A note says that the operation is "not in running order as yet."
1916	First Street N. is completed separating the Fargo Lumber Company (formerly North Star Lumber) from the east side of the property. The Fargo Foundry Co. is still present and the structure has expanded slightly to the east. A stock yard replaced the area once occupied by Miracle Pressed Stone Co. The agricultural implement business now has several more sheds that are labeled for scrap iron and junk. There is also an outdoor iron scrap yard.
1929	The stock yards and agricultural implement businesses are now replaced by the Fargo Iron & Metal Co., which is a scrap iron yard with a warehouse and several structures/areas labeled as "junk."
1950	More structures WERE added to the Fargo Foundry Co. Structures labeled for steel fabricating, machine shop, boiler house, and foundry across the site.

Historical Aerial Photographs

1939	The property was between Northern Pacific Avenue N. and Main Avenue. Numerous buildings/structures were located throughout the site. Several railroad spurs were visible running off the main railroad line, which divides the property, towards the structures on site. Outdoor storage of materials was present.
1941	A small road is completed through the property connecting Northern Pacific Avenue N. and Main Avenue.
1948	Unchanged
1954	Unchanged
1958	Unchanged
1965	Unchanged
1972	Second Street N. extended south and separates the property from adjacent businesses to the west. Former railroad spurs were no longer in use.
1976	Unchanged
1981	Unchanged
1991	Unchanged
1997	There were changes to buildings along the west side of the property. One building was removed and a new one constructed in portions of the former footprint. A small addition was also made to an adjacent building.
2005	Unchanged
2010	Unchanged

Site Reconnaissance Observations

The entire property was fenced or located in an elevated area, which restricted observations during the site reconnaissance. The property consisted of several large warehouse structures along Northern Pacific Avenue N. Other smaller structures were noted along the railroad line, which runs through the southern end of the property. Outdoor storage of materials, such as metal pipes and beams, were noted throughout the majority of the site. A large compressed air tank was noted near one of the larger structures and a stack of approximately 8-10 drums were observed stored on their side outside a building. Large trucks and machinery were also noted on the property.

Summary of HTRW Related Issues/Costs

Portions of the property have been used for steel manufacturing since at least 1901. It appears that Mid America Steel took over the entire property around 1981. Historic site use included an onsite foundry, welding, fabricating, and a scrap metal yard. No major violations have been reported at this site, but based on the current and historic land use for steel manufacturing, the following conditions could be associated with the site, creating a large potential clean up and liability: slag tanks, slag piles, coke oven, acid tanks, liquor tanks, sludge lagoons, undocumented landfills, and the like.

This site has a moderate to high potential for HTRW related costs for clean-up, since contamination there is likely. The associated costs would likely be significant, based on the size of the site and the nature of activities. More information regarding actual operational activities is needed to fully assess the risk at this site.

HTRW Assessment Summary Data Sheet



Property Name:	Park East Apartments
Property Address:	One Second St. S.
Parcel #:	01-2112-00050-000

General Property Information	
Property Age:	1972
# and Type of Structures:	122-unit apartment building. Four-story building totaling 145,788 sq. ft.
Structure Construction:	Mixed brick and wood
General Land Use:	High-density residential

Governmental Database Search Results	
No listings for the property.	
Adjacent listing for:	
<ul style="list-style-type: none"> • Gateway Service Center (Cenex Gas Station approximately 350 feet to the west) <ul style="list-style-type: none"> ○ Active Underground Storage Tank (UST) listing ○ Leaking Underground Storage Tank (LUST) site (ID 2358). Site clean-up completed. • Mid America Steel (approximately 300 feet to the northeast) <ul style="list-style-type: none"> ○ Inactive UST listing. No violations reported. ○ Resource Conservation and Recovery Act (RCRA) Conditionally Exempt Generator (<100 kg of hazardous waste/yr). Listed waste codes: D001 Ignitable hazardous waste and F003/F005 spent non-halogenated solvents. <ul style="list-style-type: none"> ▪ Previous small quantity generator status in October 1990. ▪ Records/reporting, general, and used oil violations reported in September 2005. Compliance achieved by December 2005. • Ameripride Services Inc. (approximately 300 feet to the north) <ul style="list-style-type: none"> ○ Active UST listing. No reported violations or leaks. ○ RCRA Conditionally Exempt Generator (<100 kg of hazardous waste/yr). Listed waste codes: cadmium, lead, benzene, 1,4- dichlorobenzene, tetrachloroethylene, trichloroethylene. ○ FINDS- Listed in the RCRA database 	

City Directory

Since at least 1976, this site has been the Park East Apartment Building. Prior to 1976, no listing for this address exists in the City Directories. However, it appears that this area (the full blocks and intersection of Second Street S. and Main/Front Street) has housed Geller Auto Parts Shop, Fargo-Detroit Ice. Co. Repair Shop, and residential or vacant properties. These properties had addresses such as, 10, 12, 20, 22, and 24 Second St. S.

Fire Insurance Map

1888	A line of structures is in the property along Front St. (now Main St.). The majority of them are hotels, with some warehouses indicated. Small dwellings are scattered along the southern end of the property. A stable is shown near the intersection of Second St. S. and First Ave. S.
1896	No significant changes
1905	Stores such as billiards, grocery, meat, and a restaurant now occupy the structures along Front St.
1916	Commercial businesses continue to dominate the structures along Front St. and residential homes are seen along the southern end of the property. A large structure labeled "transfer" is present where the stable was located.
1929	The transfer structure has been removed. A mix of commercial and residential properties remains the same.
1950	No significant changes.

Historical Aerial Photographs

1939	The property was a mix of residential properties (southern portion) and commercial buildings that lined the south side of Main St. (northern portion).
1941	Unchanged
1948	Unchanged
1954	Unchanged
1958	Unchanged
1965	The course of the Red River has changed with the meander to the south of the property, straightening out slightly and moving east by two city blocks because of the construction of a dike. Residential homes have been removed from the southern portion of the property. Commercial properties along Main St. remain.
1972	Park East Apartment units have been constructed and consisted of 5-6 interconnected buildings. Commercial businesses to the west have been removed.
1976	Unchanged
1981	Unchanged
1991	Unchanged
1997	Unchanged
2005	Unchanged
2010	Unchanged

Site Reconnaissance Observations

The property was occupied by a large apartment building consisting of several connected buildings that were four stories high with wood balconies. A large paved parking lot was in the center of the property. Rows of garages were also noted along the south and east sides of the property, along with additional outdoor parking areas. No outdoor storage of materials was noted.

Summary of HTRW Related Issues/Costs

Based on review of available data, the Park East Apartments were constructed in 1972. Prior its construction, the property was occupied by a mix of commercial businesses (along Main St.) and residential properties since at least 1888. Flooding may have been an issue in this area, because during the 1960s the houses and businesses were removed and a dike built along the Red River. Potential contamination associated with this property is considered low.

HTRW related costs for this property includes a low potential for requiring abatement of asbestos containing building materials and lead paint based on when the apartment units were constructed.

Appendix G- Cost Estimation Tables

Provided in Enclosed CD

Hazardous Assessment

Property	HTRW		
	Asbestos	Lead	Other
Case Plaza	Low, due to recent renovations	Low, due to recent renovations	Medium. Potential soil contamination if lot disturbed. COCs: PAHs, PCP, and metals.
Fargo Public Schools	Low-Med	Low-Med	Medium. Potential soil contamination if soil disturbance will occur. COCs: PAHs and metals from former coal storage.
Howard Johnson	Low-Med	Low	None
Mid America Steel	Medium	Medium	Med-High.
	Medium	Medium	Med-High.
	Medium	Medium	Med-High.
	Medium	Medium	Med-High.
	Medium	Medium	N/A
Oak Grove	Low, due to recent renovations	Low, due to recent renovations	None
Park East Apartments	Low	Low	None
Residential Properties	Low-Med	Medium	None
Commercial Office Building	Low-Med	Low	Low-Med. Potential for minor soil contamination associated with former use as RR siding. COC: petroleum products, metals, creosote, PAHs.
City Hall Parking Lot	N/A	N/A	Medium. Adjacent Tannery and foundry in early 1900s. Possible metals and solvents present.

Property Structures

Property	Structures	Year Constructed	Square Footage	Lot Size (sq ft)
Case Plaza	3 story converted office buiding	1908	39,600	39,120
Fargo Public Schools	Single story warehouse	1935	41,325	45,000
Howard Johnson	Two story motel and restaurant	1961	60,733	130,739
Mid America Steel	92 NORTHERN PACIFIC AVE N	1957	16,740	134,591
	92 NORTHERN PACIFIC AVE N	1975	3,645	179,643
	106 NORTHERN PACIFIC AVE N	1957	26,776	80,855
	96 NORTHERN PACIFIC AVE N	N/A	N/A	205,800
	92 NORTHERN PACIFIC AVE N Shed 1	?	4500	N/A
	92 NORTHERN PACIFIC AVE N Shed 2	?	4500	N/A
Oak Grove	Gym, Health & Wellness Building, Performing Arts Center, and Jackson Hall.	1921 and 1924. Renovations in 1997, 2005, 2006, 2008, and 2009.	110,190	367,301
Park East Apartments	Four story residential buildings	1972	145,788	207,548
Residential Properties	Single Family Homes	1923	1,281	8,714
Commercial Office Building	Single story office building	1966	3,575	20,000
City Hall Parking Lot	Residential, commerical, and light industrial businesses. All structures removed prior to 1965.	Parking Lot Built 1958-1965	N/A	174,102

* red highlighted text represents an approximation

Residential Property Averaging

Buyout Type	Property Type	Address	Mapbook Page	Owner(s)	Year Built	Lot Size (ft)	Total Lot Square Footage	Total Bldg Square Footage	Stories	Housing Construction	Comments
Full	Residential	25 North Ter N	D4	Anthony C & Dena L Walp	1938	50 x 150	7500	808	1		
Full	Residential	9 North Ter N	D4	Nicholas Halvorson	1928	50 x 150	7500	1494	1.5	Vinyl Siding	
Full	Residential	65 North Ter N	D5	Matthew Oland	1922	50 x 139	7225	990	1.5	Vinyl Siding (?)	
Full	Residential	50 South Ter N	D4	Celeste Carlson	1917	50 x 158	7900	1598	1.5	Stucco (?)	Flood Repair, Project # 503600. Original Assessment \$315.92, balance remaining \$189.60; year started 2002. No additional information about the repair.
Full	Residential	4 South Ter N	D3	Donald & Joyce Mayer	1919	50 x 150	8650	1430	1.5	Cedar Shakes and Stucco	
Full	Residential	7 South Ter N	D5	Kenneth Treichel	1911	129.5 x 126.81 x 95 x 113.75	13509	1365	2	Stucco (?)	RC Sidewalk, Project #549300. Original Assessment \$1,261.50, balance remaining \$447.56; year started 2005. No additional information about the
Average					1922.5		8714	1281			

Drilling Investigation
Phase II ESA

Assumptions

Geoprobe Rental	1,600 day
Equipment Rental	200 day
Laboratory Costs	500 Sample
Oversight	85 hour
Reporting	120 hour

Laboratory Cost

PAHs	90
PCP	200
Metals	90
VOCs	90

Site	Days	# Samples	Oversight	Reporting	Total
Case Plaza	1	6	8	2,880	8,360
Fargo Public Schools	1	6	8	2,880	8,360
Mid America Steel	4	25	25	9,000	30,825
Commercial Office Building	0.5	4	4	1,920	5,160
City Hall Parking Lot	1	8	10	3,360	10,010

Bulk Surveys

	Assumed Rates*	Site	# of		Misc.	Total
			Samples	Hours		
Labor Rate (ND certified asbestos Insp.)	50 hour	Case Plaza	75	16	300	2,450
Asbestos Bulk Analysis (PLM)	18 each	Fargo Public Schools	50	10	250	1,650
Mileage	0.55 mi	Howard Johnson	100	20	375	3,175
Fed-Ex Shipping	50 each	Mid America Steel	175	35	700	5,600
		Oak Grove	175	35	700	5,600
		Park East Apartments	150	28	650	4,750
		Residential Properties (single property)	35	8	300	1,330
		Commercial Office Building	30	14	350	1,590
		City Hall Parking Lot	0	0	0	0

* based on bid from Legend Techniacl Services, Inc.

** Disposal of friable asbestos containing building materials to the Fargo Division of Solid Waste 2301 8th Ave N Fargo, ND

Disposal Costs

Disposal Assumptions

	Soil
Removal	150 per hour
Oversight	75 per hour
Transport	200 per truck RT
Disposal*	35 per ton
Weight of cubic ft. soil	80 lbs
Typical capacity of dump truck	10.8 tons

* Based on disposal to Fargo Division of Solid Waste 2301 8th Ave N Fargo, ND

	Est. Hours	Removal	Oversight	Transport	Tons	Disposal
Case Plaza	6	900	450	3,622	196	6,846
Fargo Public Schools	6	900	450	4,167	225	7,875
Howard Johnson	0	0	0	0	0	0
Mid America Steel	32	4,800	2,400	83,457	4,507	157,733
Oak Grove	0	0	0	0	0	0
Park East Apartments	0	0	0	0	0	0
Residential Properties (single property)	0	0	0	0	0	0
Commercial Office Building	4	600	300	1,111	60	2,100
City Hall Parking Lot	16	2,400	1,200	16,121	871	30,468

Asbestos

	Cost/sq ft
Oversight, removal, and disposal	6

Lead

	Cost/sq ft
Estimated	4

Cost Breakdown

Property	Administrative	Characterization			Soil Removal					Lead Abatement		Asbestos Abatement		UST Removal	
		Phase I ESA	Phase II ESA/ Sampling	Bulk Survey/ Sampling	Soil Volume (cubic ft.)	Removal	Oversight	Transport	Disposal	Area (sq. ft.)	Cost	Area (sq. ft.)	Cost	# of USTs	Cost
Case Plaza	7,000	3,000	8,360	2,450	4,890	900	450	3,622	6,846	396	1,584	3,960	23,760	0	0
Fargo Public Schools	7,000	3,000	8,360	1,650	5,625	900	450	4,167	7,875	2,273	9,092	8,265	49,590	0	0
Howard Johnson	7,000	3,000	0	3,175	0	0	0	0	0	607	2,429	12,147	72,880	0	0
Mid America Steel	15,000	5,000	30,825	5,600	112,667	4,800	2,400	83,457	157,733	5,616	22,464	16,848	101,090	1	12,000
Oak Grove	7,000	4,000	0	5,600	0	0	0	0	0	1,102	4,408	11,019	66,114	0	0
Park East Apartments	7,000	3,000	0	4,750	0	0	0	0	0	1,458	5,832	14,579	87,473	0	0
Residential Properties (single property)	500	2,000	0	1,330	0	0	0	0	0	128	512	384	2,306	0	0
Commercial Office Building	5,000	2,500	5,160	1,590	1,500	600	300	1,111	2,100	36	143	715	4,290	0	0
City Hall Parking Lot	7,000	2,500	10,010	0	21,763	2,400	1,200	16,121	30,468	0	0	0	0	0	0

Assumptions

- Administrative Includes the management portion of the project, which involves communication and coordination with the client, contractors, agencies, etc.
- Characterization Includes the cost of sample collection, laboratory analysis, and reporting. When soil sampling is recommended, drilling costs are also included.
- Soil Removal Includes the estimated cost for oversight, removal, hauling, and disposing of contaminated soil at a landfill
- Lead Abatement Includes the oversight, removal, and disposal cost of lead containing building material identified during characterization
- Asbestos Abatement Includes the oversight, removal, and disposal cost of asbestos containing building material identified during characterization
- UST Removal Includes the oversight, removal, and disposal cost associated with removing an underground storage tank

Risk Ratings	Soil Volume based on % of site (to 0.5')	Lead Abatement based on % of Structure	Asbestos Abatement based on % of structure
Low	5%	1%	10%
Moderate	25%	10%	30%
High	50%	20%	50%

Estimated HTRW Costs

Property	HTRW Clean Up Cost	% of Total Cost
Case Plaza	\$57,972	6.0%
Fargo Public Schools	\$92,083	9.5%
Howard Johnson	\$88,484	9.1%
Mid America Steel	\$440,369	45.2%
Oak Grove	\$87,122	9.0%
Park East Apartments	\$108,054	11.1%
Residential Properties*	\$6,648	0.7%
Commercial Office Building	\$22,794	2.3%
City Hall Parking Lot	\$69,698	7.2%
Total	\$973,226	

* assumes 5 residential properties