CHERNOBYL: BEYOND DISASTER

HONORING THE PAST, PRESERVING THE FUTURE.

PROJECT OVERVIEW

1

The Chernobyl disaster of 1986 was a catastrophic event that left a scar on the land and a wound in the hearts of all who lived through it. The disaster had a devastating impact on the people of Ukraine, leaving families ripped apart, children without parents, and entire communities in mourning. However, amidst the tragedy, nature has begun to heal the once barren landscape, and life is flourishing once again. This resurgence has sparked a vision for a place of remembrance, education, healing, and growth. This architectural thesis presents the concept for a memorial development located in the ghost town of Pripyat.

The vision for Chernobyl, Beyond Disaster is to create a beacon of hope for the survivors, a place of learning and reflection for visitors, and a way to honor the memory of those affected by the disaster. The proposed development strives to become a tribute to the beauty of nature, and a symbol of the human spirit's ability to create something beautiful out of darkness. The project aims to provide a place where the memory of the past is honored, and a brighter future is forged.

The objective of the proposed development is to commemorate the resilience of the human spirit and demonstrate the potential for rebirth after such destruction. This thesis delves into the design of a memorial development that not only honors the victims but also pays tribute to the natural beauty of the site. The proposal aims to establish a space that is sustainable, flexible, and attuned to the evolving requirements of the location and its inhabitants; a place where sensitivity, safety, and caution were of the utmost importance, but where hope and growth could still flourish. The project aims to serve as a place for visitors to reflect, learn, and grow while also ensuring that the lessons of the past are not forgotten.

Lead-lined glass is an effective solution for filtering up to 99% of radiation, providing protection while also allowing natural light into the space.

A modular prefabricated concrete structure reduces the spread of excess radioactive dust particles by enabling a controlled, efficient, and safe construction process.

A simple elevated metal structure provides an efficient construction process and provides protection to visitors and the surrounding landscape.

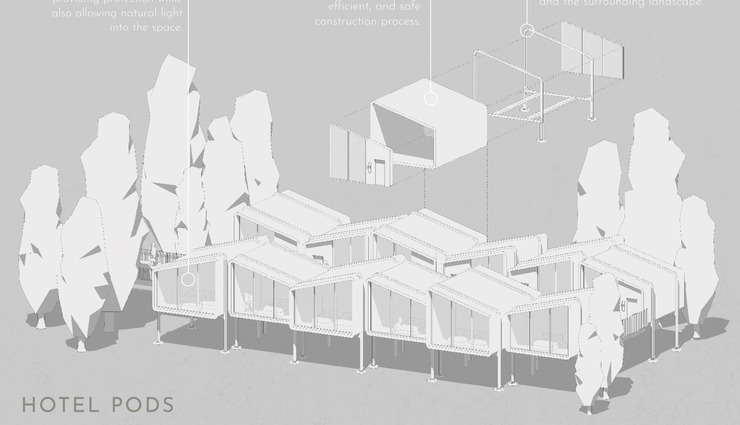

HOTEL PODS

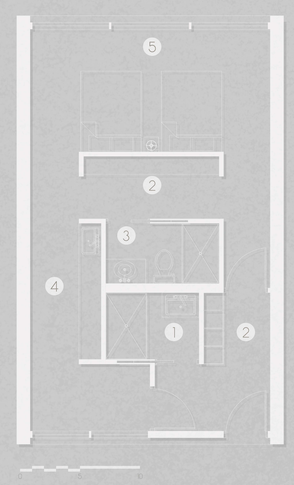

The hotel pods offer visitors an immersive and safe experience while also preserving the surrounding natural environment. The elevated design of the pods help minimize the risk of radiation exposure through ground contact. These pods are modular in design to withstand the harsh environment and are equipped with modern amenities to ensure comfort during the stay. The decontamination entrance provides a necessary precaution for visitors to limit exposure to any potential radiation and ensures their safety while inside each unit. The hotel pods system offers a unique opportunity to surround oneself in the effects of the Chernobyl disaster while ensuring the utmost safety and comfort.

1 DECONTAMINATION
2 STORAGE
3 BATHROOM
4 KITCHENETTE
5 LIVING

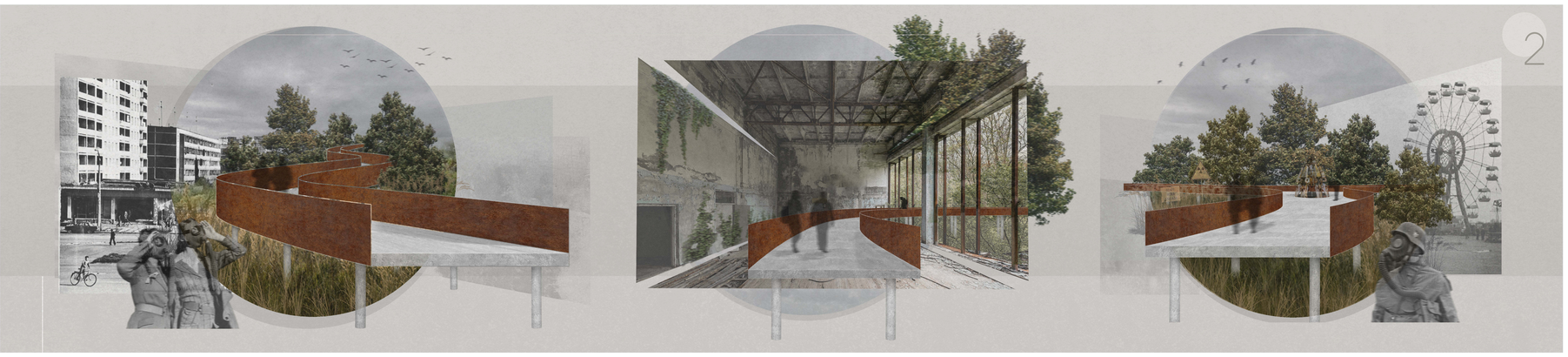

2

VISITORS CENTER

3

The proposed visitors center is a critical component of the memorial development, serving as a hub for visitors and a central location for learning and reflection. The center is strategically located at the convergence of both ends of the pedestrian path, representing the coming together of people from all walks of life, united in their desire to pay their respects to the victims of the disaster and honor the ongoing efforts to rebuild and restore the area. Visitors are encouraged to follow the paths, taking in the surrounding landscape and allowing themselves to be immersed in the experience of the memorial garden, featuring a single tree standing as a symbol of hope, regeneration, and the resilience of natures ability to overcome disaster.

The visitors center is also designed to incorporate educational gallery spaces throughout, providing visitors with a comprehensive understanding of the disaster and its aftermath. The center is envisioned as a place of remembrance, education, and healing, offering visitors a safe and informative space to pay their respects to those affected by the disaster, while also learning about the importance of nuclear safety and the ongoing efforts to mitigate the effects of nuclear disasters. The memorial garden serves as a poignant reminder of the impact of the disaster, while also offering a space for growth and hope for the future.

1 LOBBY
2 STAFF BOH
3 VENDOR
4 STORAGE
5 MAINTENANCE
6 RESTROOM
7 GALLERY FLEX SPACE
8 EDUCATION BREAK OUT
9 MEMORIAL GARDEN
10 PATH ENTRANCE & EXIT

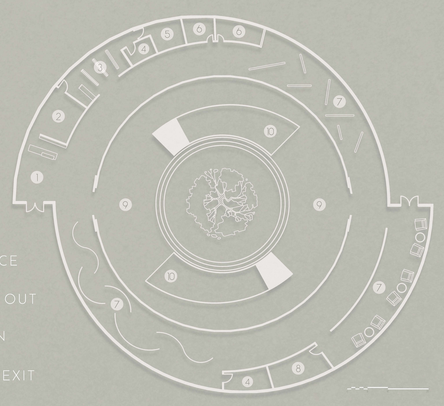

Operable louvers provide an open air ventilation systems to help prevent the buildup of radioactive particles in the indoor spaces, creating a safer and healthier environment for occupants.

The implementation of plants into the memorial garden aid to absorb and filter out radioactive particles from the soil, reducing the risk of exposure to humans and animals through phytoremediation.

The use of concrete is an effective shielding material against radiation, with a thickness of 12 inches, it reduces gamma radiation by up to 50%.

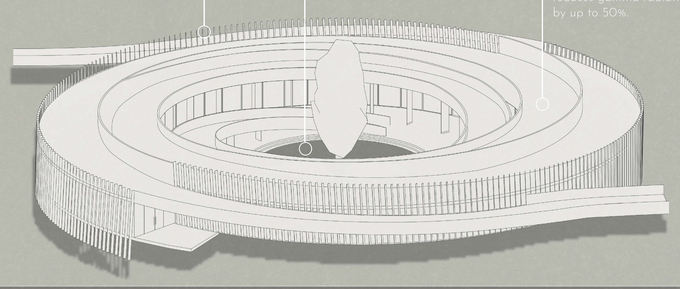

1 HOTEL PODS
2 VISITORS CENTER
3 ELEVATED PATHWAY

ELEVATED PEDESTRIAN PATH

An elevated pedestrian path through Chernobyl offers visitors a safe and controlled way to explore the area. The elevated path, carefully designed to minimize the impact on the surrounding environment, provides visitors with a bird's eye view of the landscape, allowing them to take in the scale and scope of the disaster and its aftermath. The path, through the Exclusion Zone, offers visitors an immersive experience, while also ensuring their safety and minimizing exposure to radiation. The path's winding design encourages visitors to take their time, to reflect, and to contemplate the journey of healing and renewal that has taken place since the disaster. The elevated pedestrian path is a symbol of hope, offering visitors the opportunity to witness the ongoing efforts to rebuild and restore the area, while also reminding them of the fragility of life and the importance of preserving and protecting our environment.

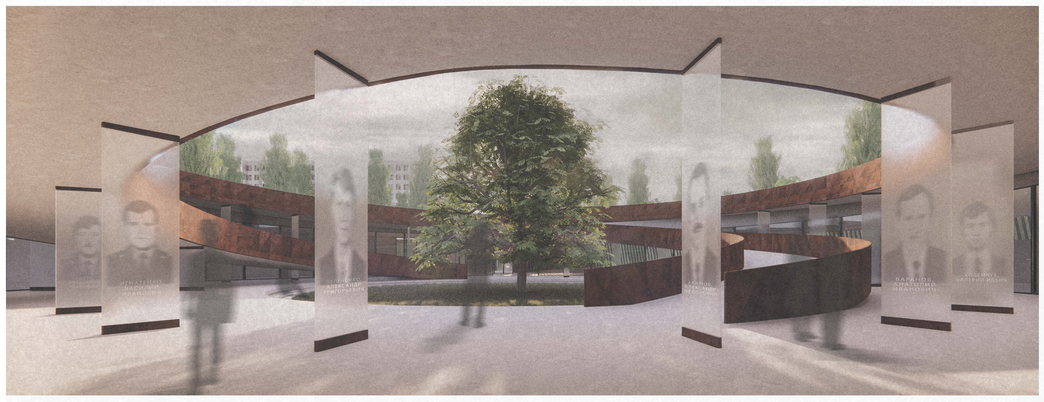

MEMORIAL GARDEN

GALLERY SPACE