



# Protect Restore Connect

Using Architecture To Help SAVE THE REDWOODS











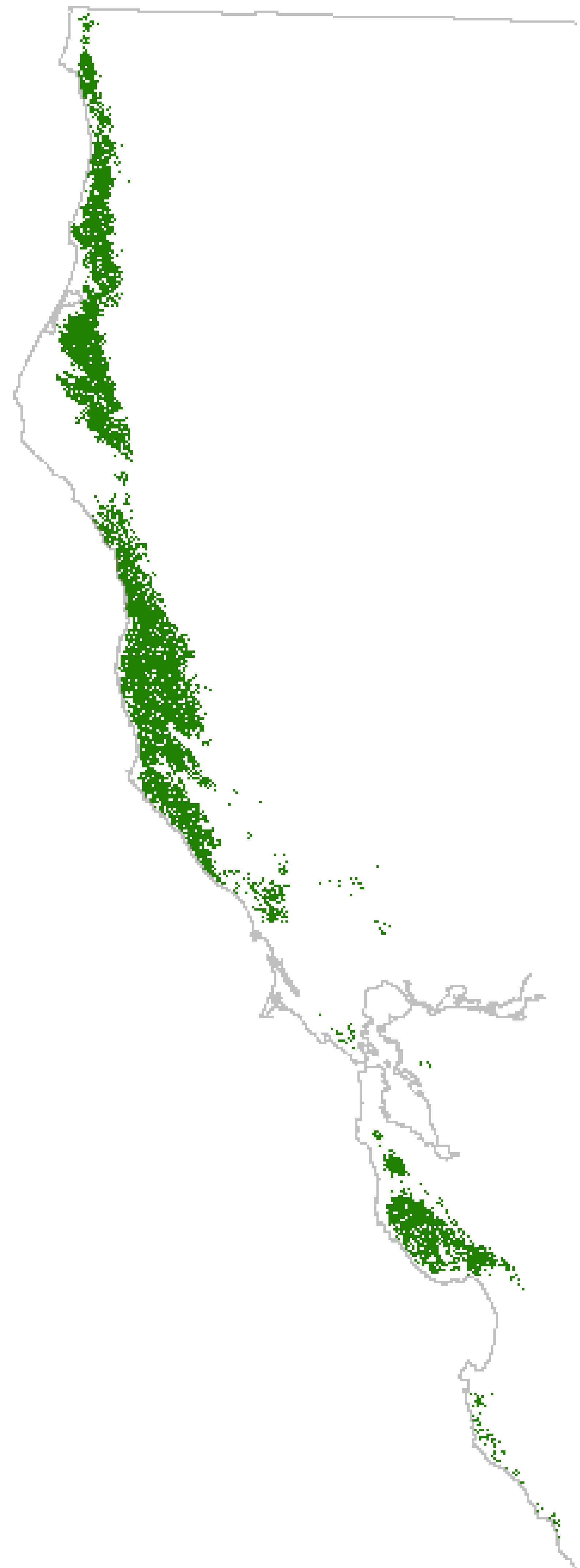















# IMMORTAL TREE

*Sequoia Sempervirens* - Coastal Redwood

- Ancient Redwood - Age 950-1000 Years
- Original height 298 ft Current height 248 ft.
- Survived lightning which removed its top, loggers axe & forest fire in 1908, flood of 1964
- Trunk diameter is 14.5 ft. top diameter is 3 ft.
- Total volume board footage is 104,380...
- Enough to build several homes.

PLEASE DO NOT CLIMB TREE. *Thank You!*





Among the Redwoods

A. W. Brisson







Among the Humboldt Redwoods, California





**THE STUMP AND TRUNK OF THE MAMMOTH TREE OF CALAVERAS.**  
*Showing a Cotillion Party of Thirty-two Persons Dancing on the Stump at one time*





*Save The Redwoods*

---

L E A G U E<sup>®</sup>











*Rich W*













Caspar

Mendocino

Little River

Albion

Elk

Melbourne

Comptche

Cape Horn

Navarro

Reilly Heights

Crowley

Willits

Fair Oaks

Ridge

Orrs Springs

Redwood Valley

Calpella

The Forks

Presswood

Ukiah

Talmage

El Roble

Potter Valley

Pomo





# WEGER RANCH MENDOCINO COUNTY

Save The Redwoods  
LEAGUE

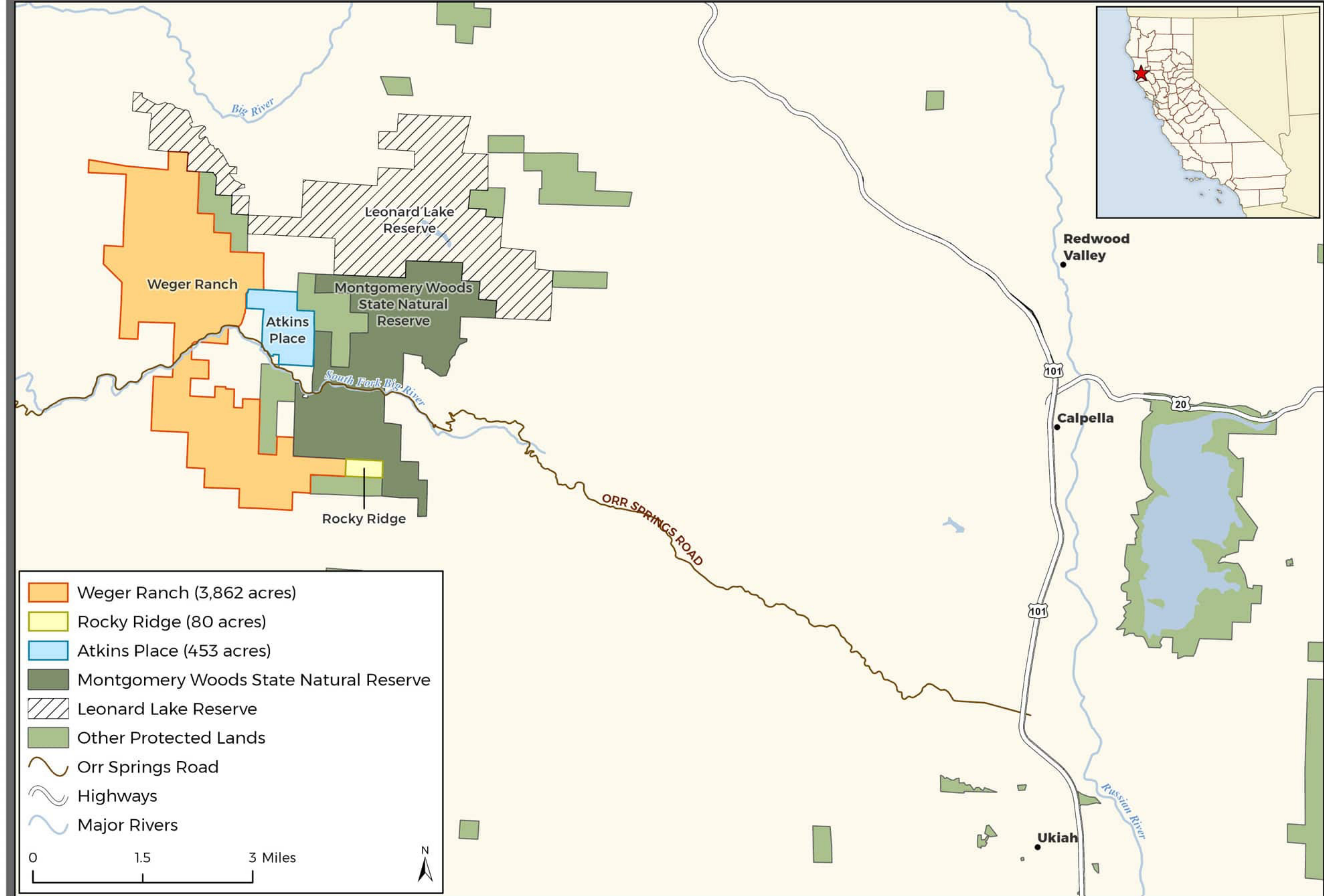

**Legend**

- Weger Ranch (3,862 acres)
- Rocky Ridge (80 acres)
- Atkins Place (453 acres)
- Montgomery Woods State Natural Reserve
- Leonard Lake Reserve
- Other Protected Lands
- Orr Springs Road
- Highways
- Major Rivers

0 1.5 3 Miles

N

Map produced by Save the Redwoods League  
October 2022 using ESRI software





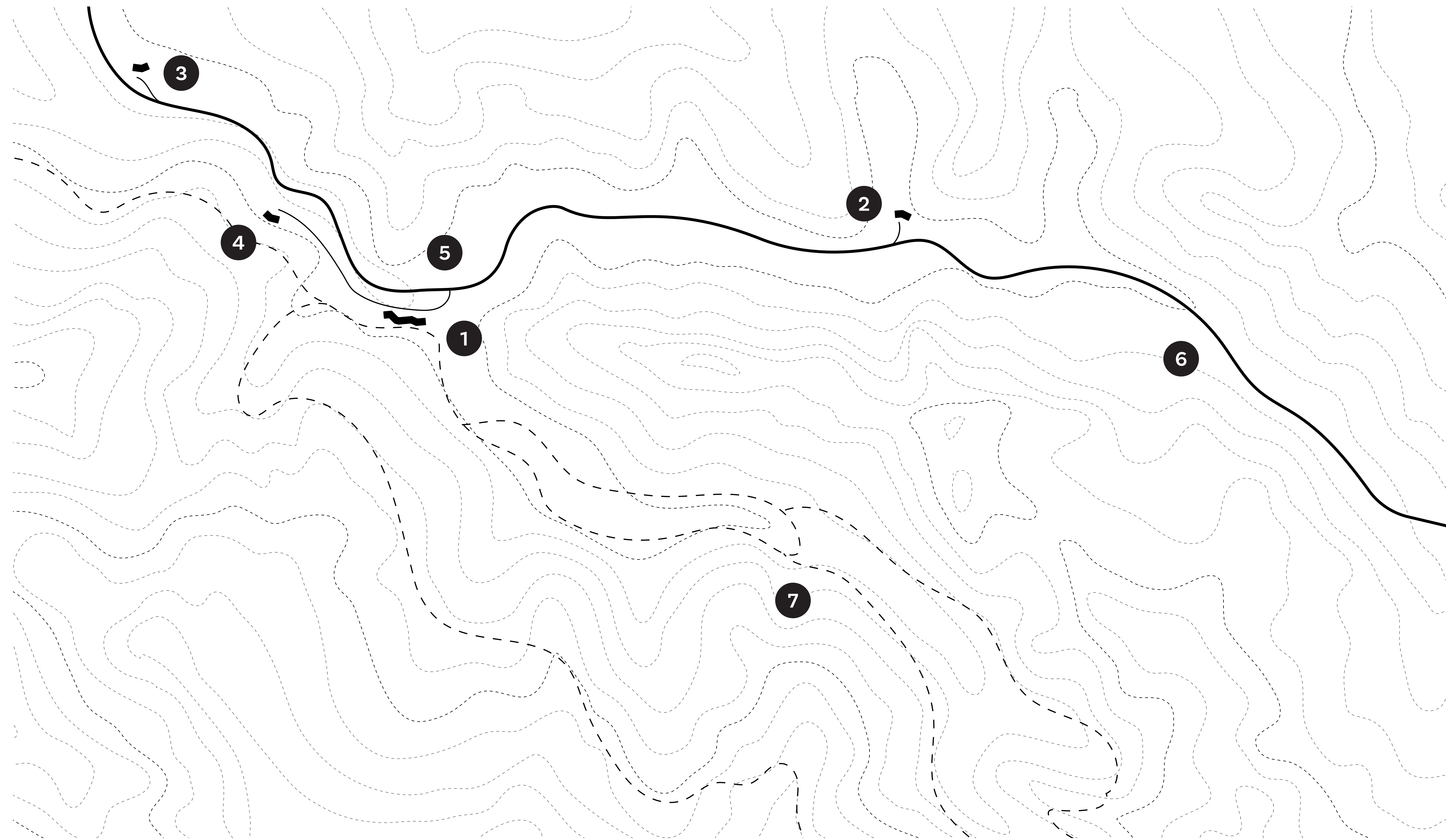

- 1 MWSNR Visitor Center
- 2 MWSNR Research Station
- 3 MWSNR Forestry Station
- 4 Storage/ Support Building
- 5 Overflow Parking
- 6 Orr Springs Road
- 7 Expansive Trail Network

# Large Site Plan



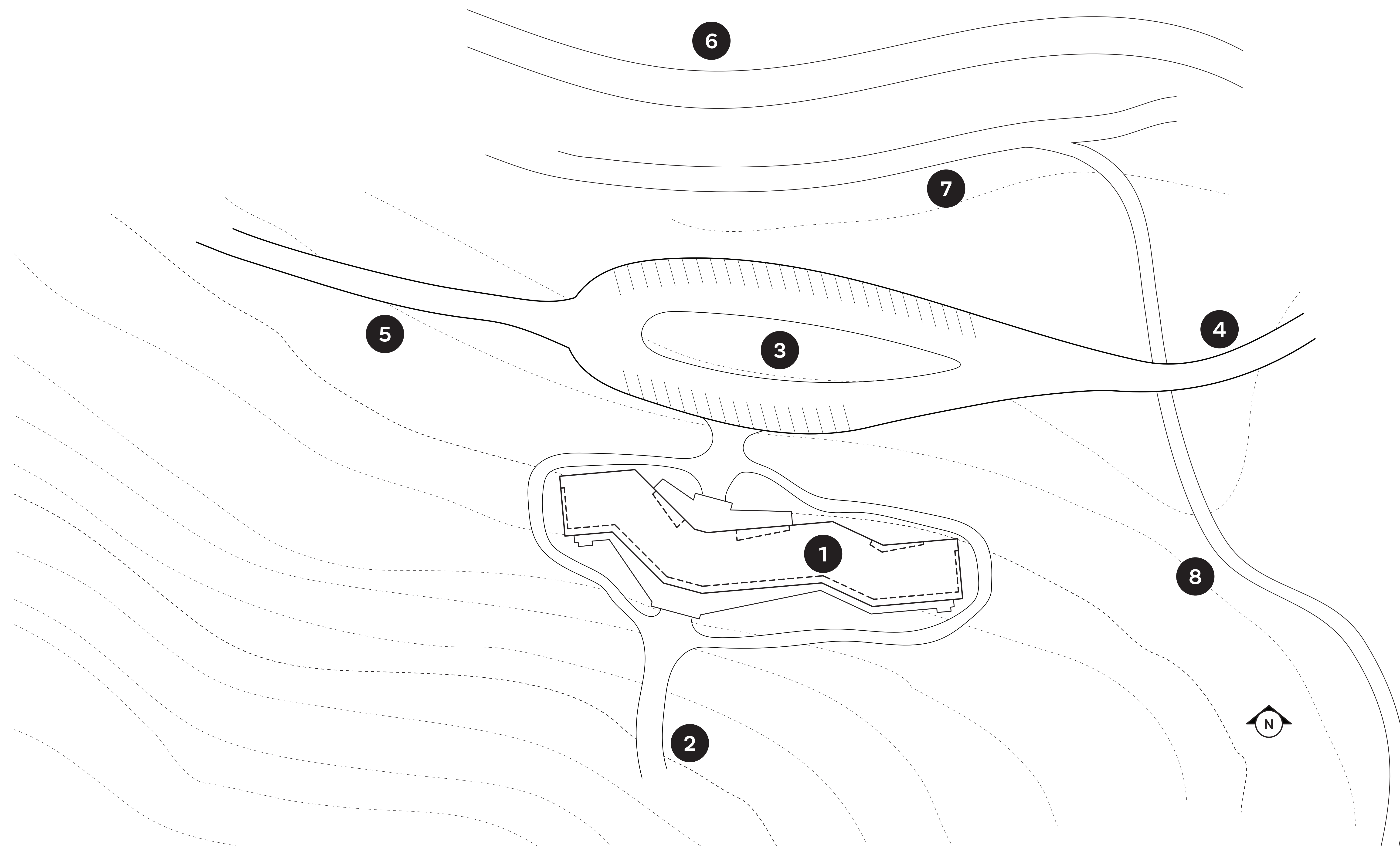

- 1 MWSNR Visitor Center
- 2 Path To Trails
- 3 Parking Lot
- 4 Driveway to Road
- 5 Driveway to Storage/  
Support Building
- 6 Orr Springs Road
- 7 South Fork of the Big River
- 8 Montgomery Creek

# Small Site Plan



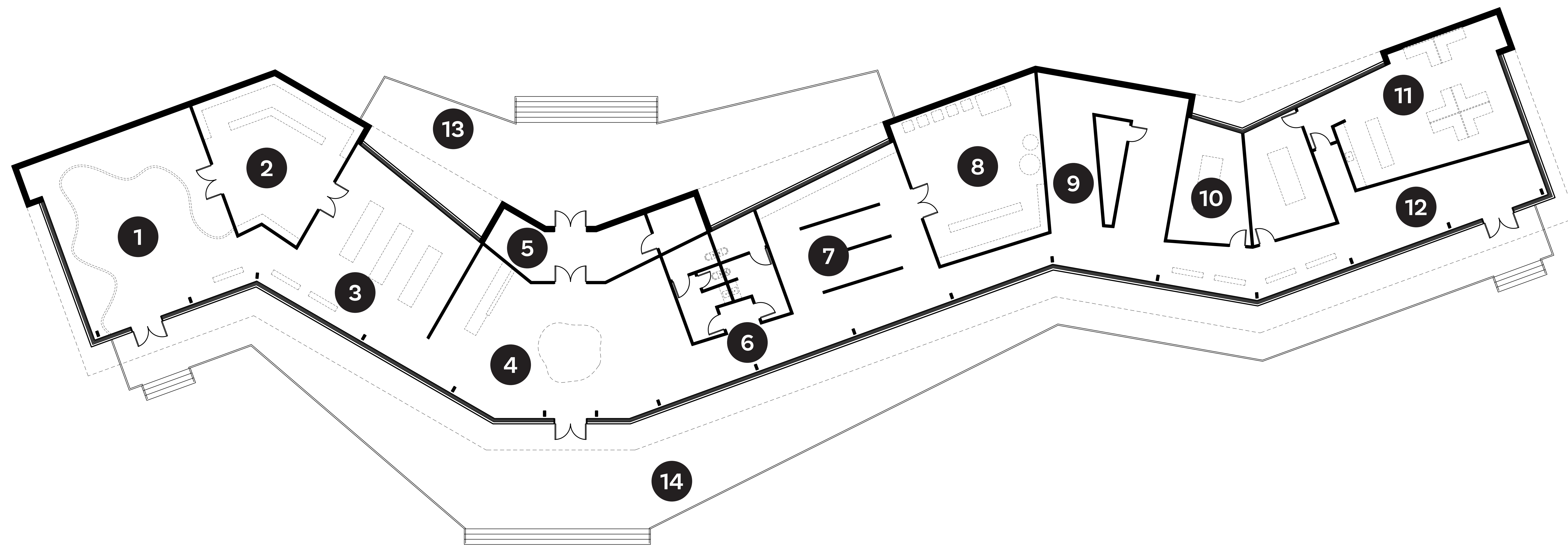

- 1 Exhibit (Interpretive)
- 2 Storage
- 3 Exhibit (Research/ Forestry)
- 4 Lobby
- 5 Vestibule
- 6 Restrooms
- 7 Exhibit (History)
- 8 Mechanical/ Storage
- 9 Exhibit (Conservation)
- 10 Meeting/ Classrooms
- 11 Office/ Break Area
- 12 Seating Area
- 13 Front Deck
- 14 Back Deck

Visitor Center Floor Plan



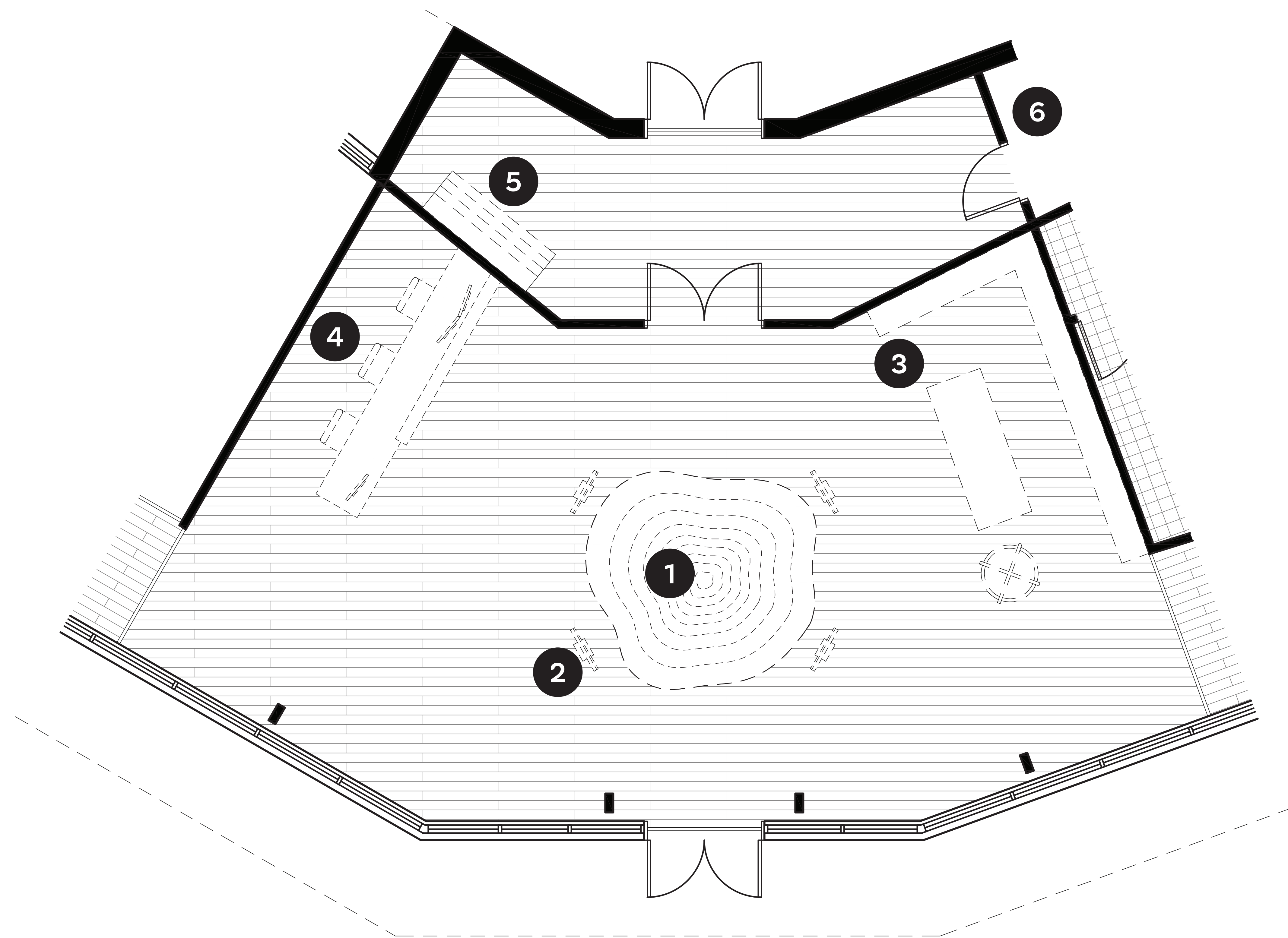

- 1 Montgomery Tree Exhibit
- 2 Informative Sign
- 3 Gift Shop
- 4 Information Desk
- 5 Brochure Stand
- 6 Janitors Closet

Entry/ Lobby



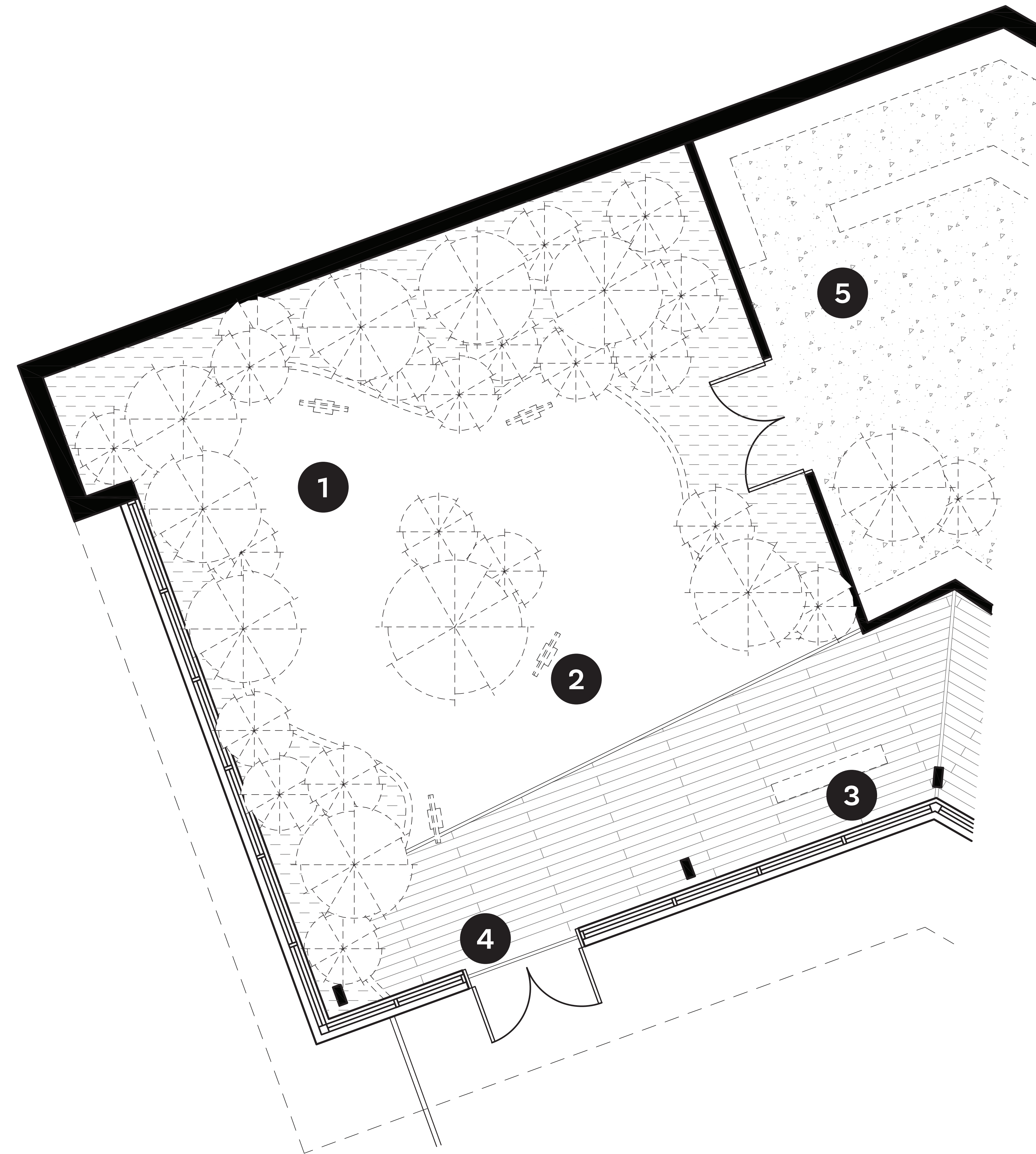

- 1 Robert Orr Trail
- 2 Informative Sign
- 3 Bench Seating
- 4 Doors to Back Deck
- 5 Storage Room

Interpretive Exhibit



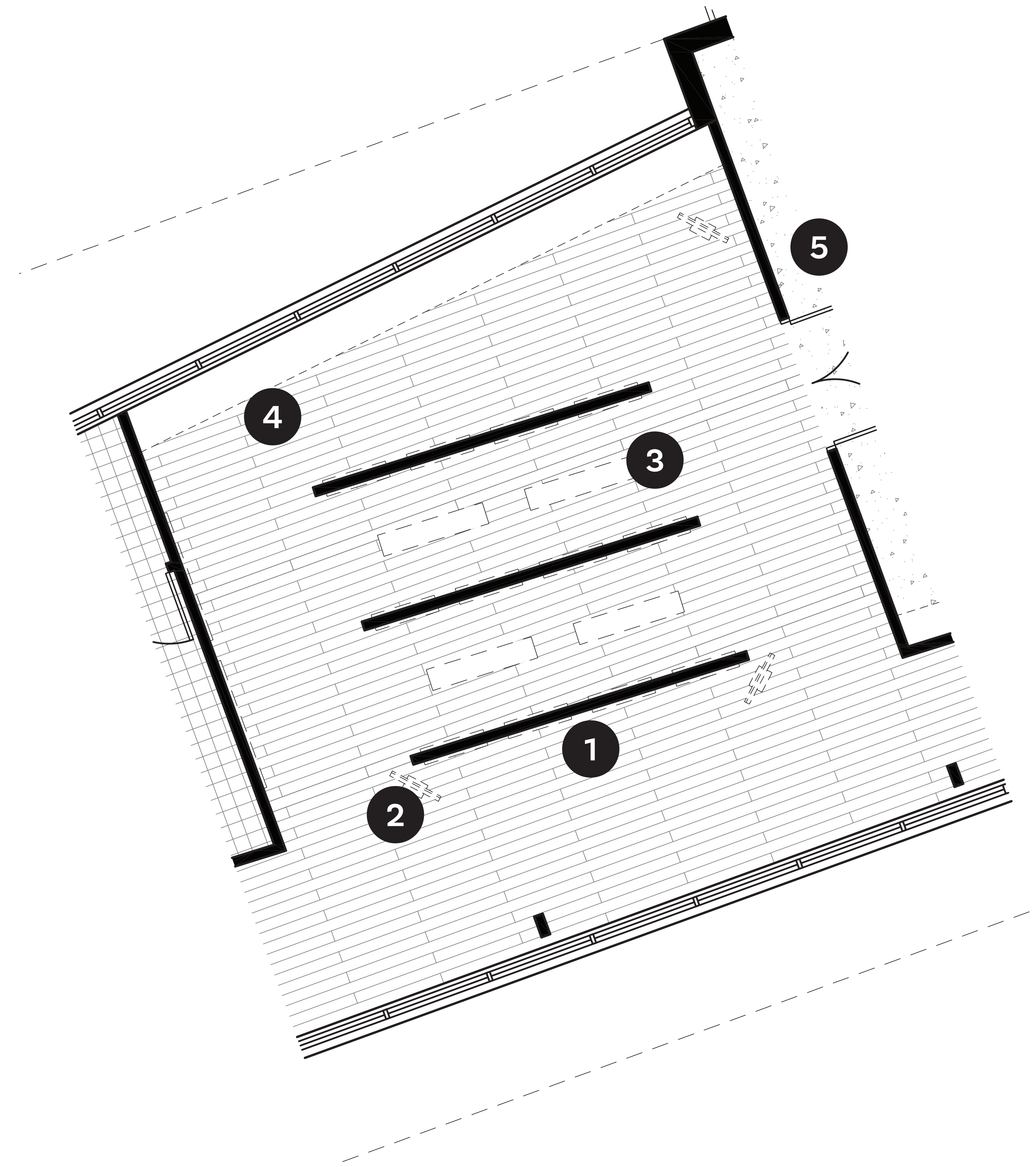

- 1 History Display
- 2 Informative Sign
- 3 Bench Seating
- 4 Historic Artifacts
- 5 Mechanical/ Storage Room



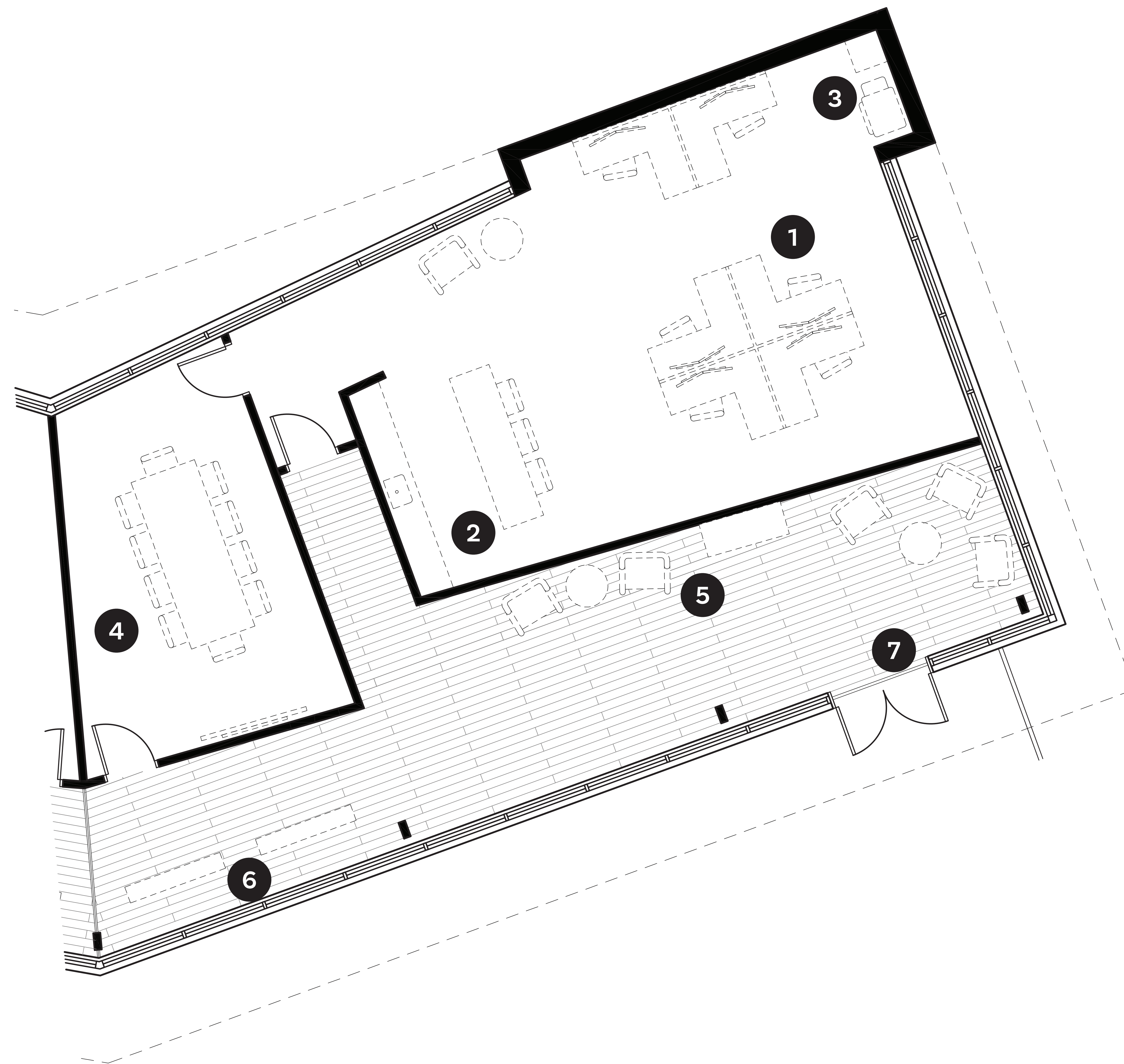

- 1 Open Office Space
- 2 Break Kitchen
- 3 Printer/ Copier
- 4 Meeting Room
- 5 Lounge Seating
- 6 Bench Seating
- 7 Doors to Back Deck

## Office Area/ Meeting Rooms



