



BEYOND MEMORY

A PERSON-CENTERED APPROACH TO
DEMENTIA CARE DESIGN

SAMMY QUAAL

CONTENTS



01

Introduction



02

Project Goals



03

Location



04

Process

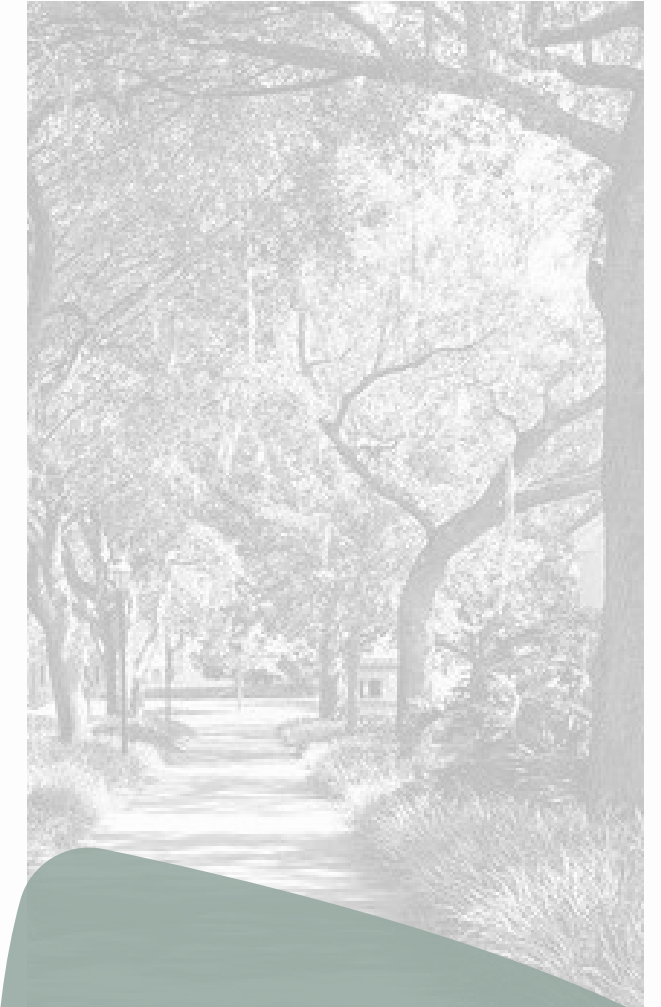

05

Programming

PROBLEM

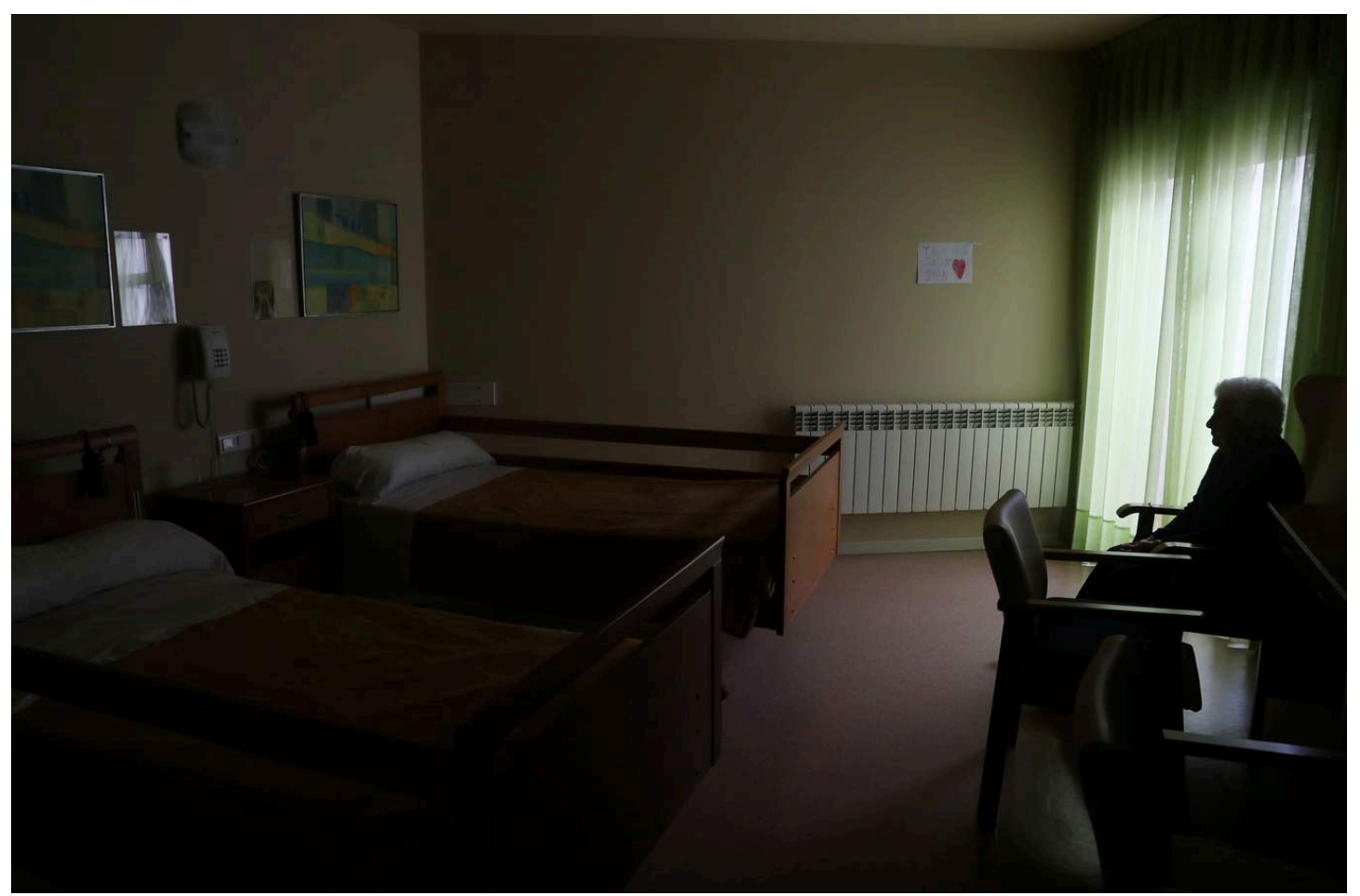
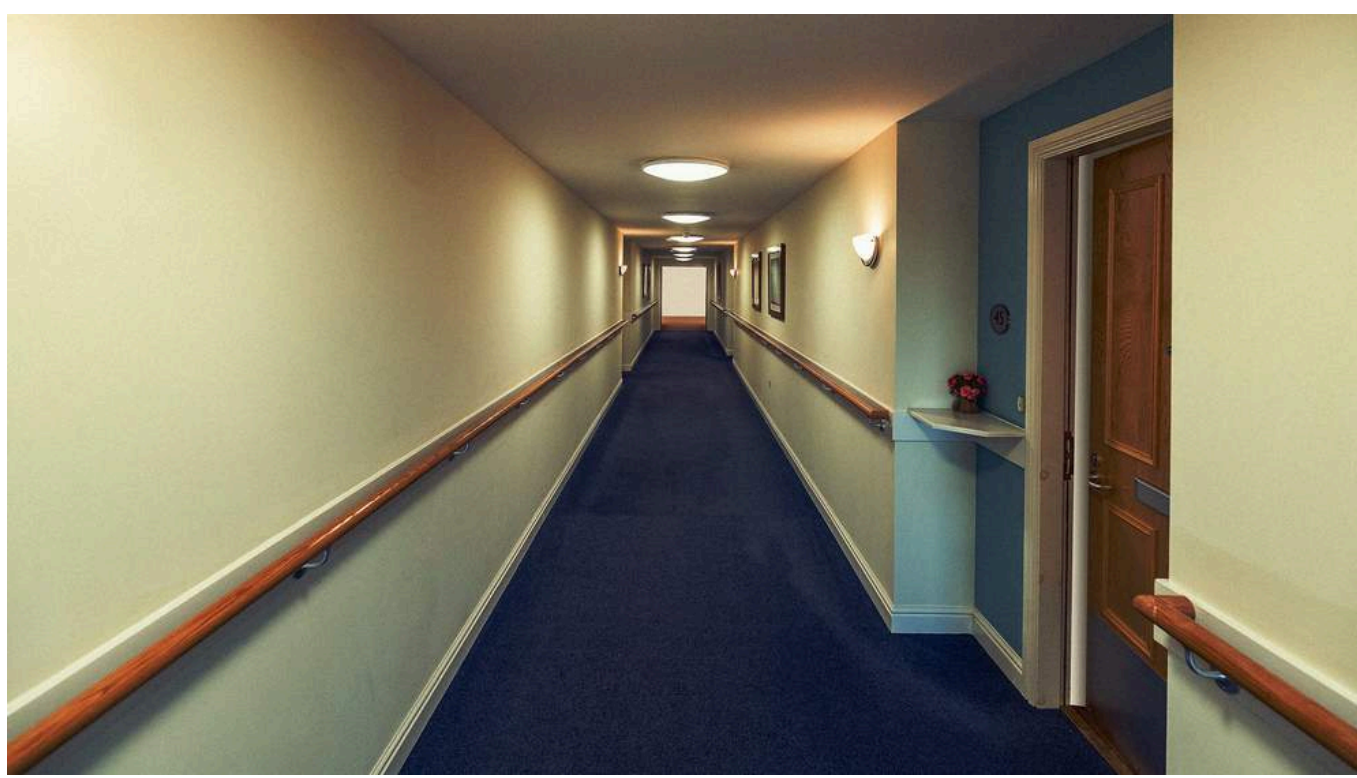

BUYS, L., & KENNEDY, R. (2022, February 23). One reason nobody wants to live in a nursing home? they're terribly designed. <https://www.fastcompany.com/90724102/nobody-wants-to-live-in-a-nursing-home-because-theyre-terribly-designed>
Dikes, B. (2020, April 22). We wait in our nursing home, helpless and scared, knowing the virus is coming for US - The Washington Post. https://www.washingtonpost.com/outlook/we-wait-in-our-nursing-home-helpless/2020/04/22/8900c0c4-83f4-11ea-a3eb-e9fc93160703_story.html
Godfrey, E. (2020, December 24). The Last Days of Loneliness. The Atlantic. <https://www.theatlantic.com/politics/archive/2020/12/nursing-home-residents-wait-covid-vaccine/617458>
Images, C. (n.d.). Nursing+Home+Sad images - browse 7,479 stock photos, vectors, and video. Adobe Stock. https://stock.adobe.com/search?k=nursing%2Bhome%2Bsad&asset_id=207860016
Investigate nursing home neglect. A Communication & Social Media Blog. (2016, April 12). <https://alicemfisher.wordpress.com/2016/04/11/investigate-texas-elder-care-abuses/>
The Boston Globe. (2021, March 23). This doctor works in several local nursing homes. how more than a year of covid-19 has impacted him and his colleagues. Boston.com. <https://www.boston.com/news/coronavirus/2021/03/23/asif-merchant-nursing-homes-covid/>

WHAT IS IT?

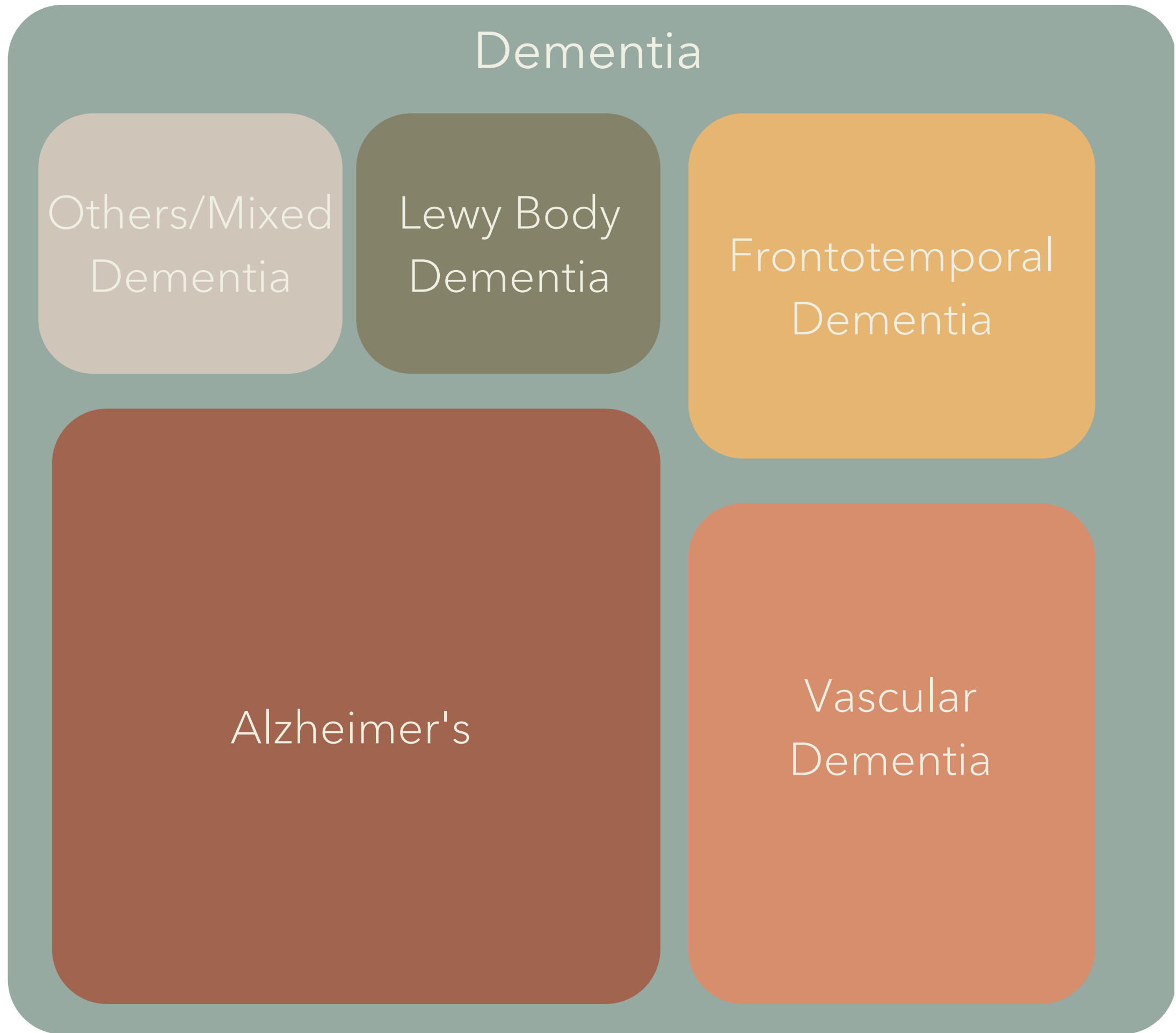

WHY



65 and older :

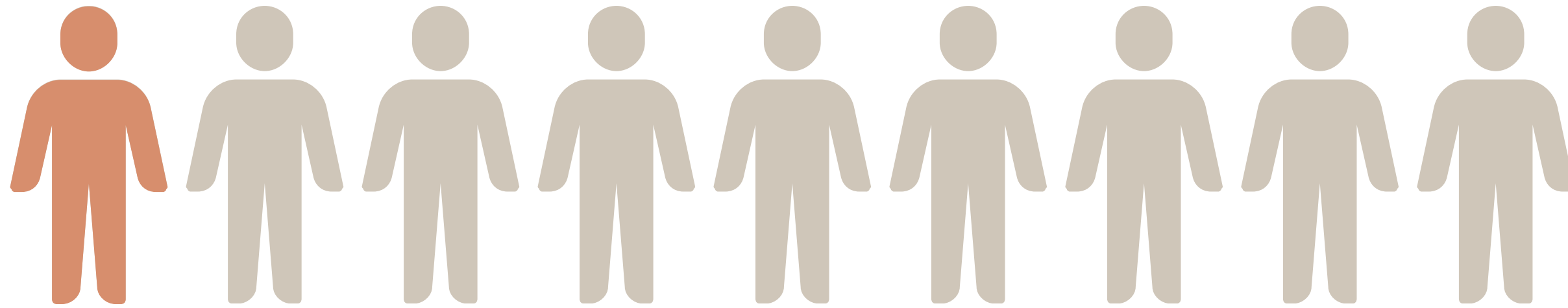

85 and older :

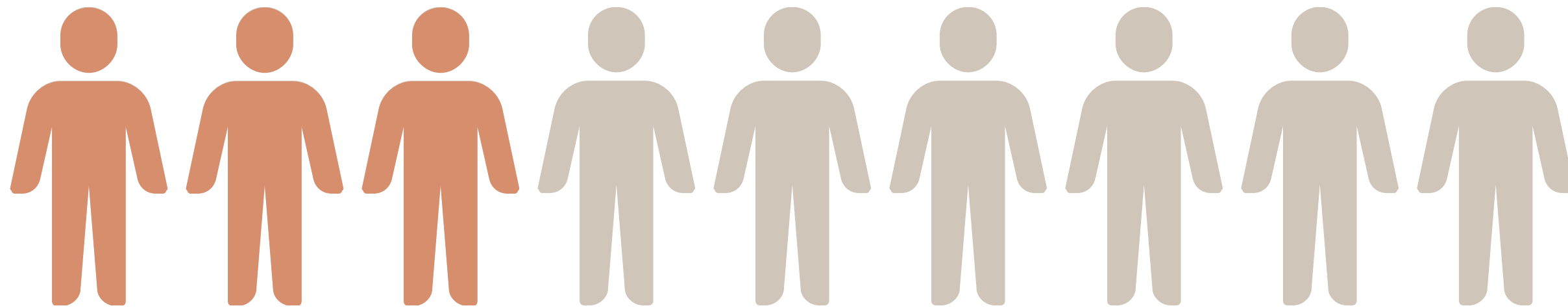

STAGES AND PROGRESSION

Early Stages



Moderate Stages



Later Stages



CONTENTS



01

Introduction



02

Project Goals



03

Location



04

Process

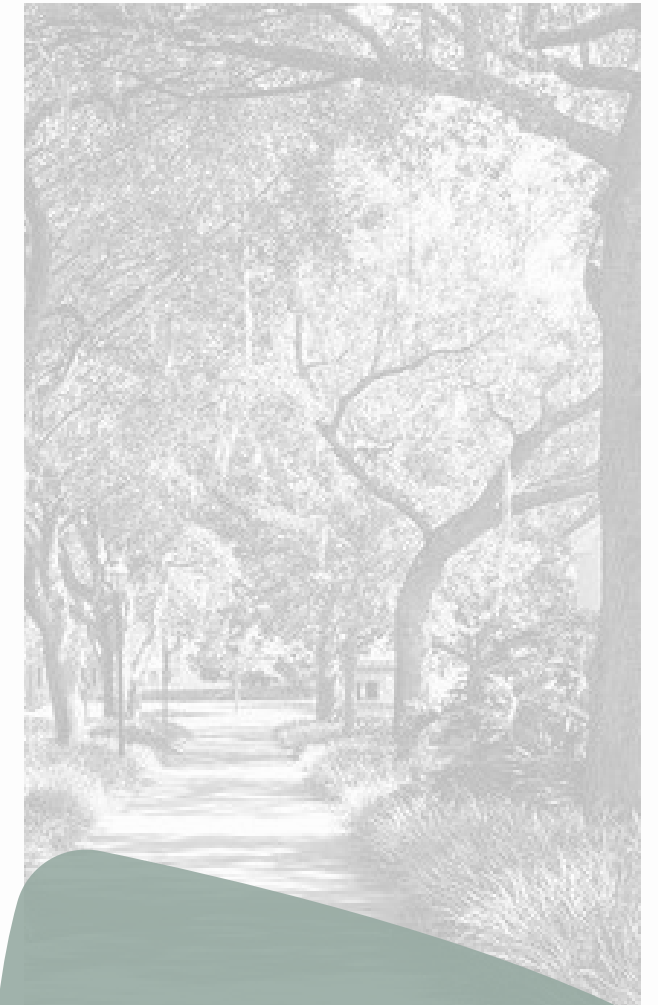

05

Programming

Black & White. Eyeteeth. (2017, March 4). <https://eyeteeth.net/tag/black-white/>

Datachie. (2023, November 24). What is Long Term Care Insurance?. Senior Benefit Services. <https://seniorbenefitclient.com/what-is-long-term-care-insurance/>

Klein, sarah. (2017, March 2). 4 signs of alzheimer's disease that have nothing to do with memory loss | prevention. Prevention. <https://www.prevention.com/health/g20428754/4-signs-of-alzheimers-that-arent-memory-loss/>

Moss, L. (2019, May 28). A look at the Architectural Design Process / MYD Architecture + design blog / moss yaw design studio. Moss Yaw Design studio. <https://www.mydstudio.com/blog/a-look-at-the-architectural-design-process>

Rollins College Landscape Art Print by university icons. Fine Art America. (n.d.). <https://fineartamerica.com/featured/rollins-college-landscape-university-icons.html?product=art-print>

PROJECT GOALS



Salutogenic Design



Small Scale

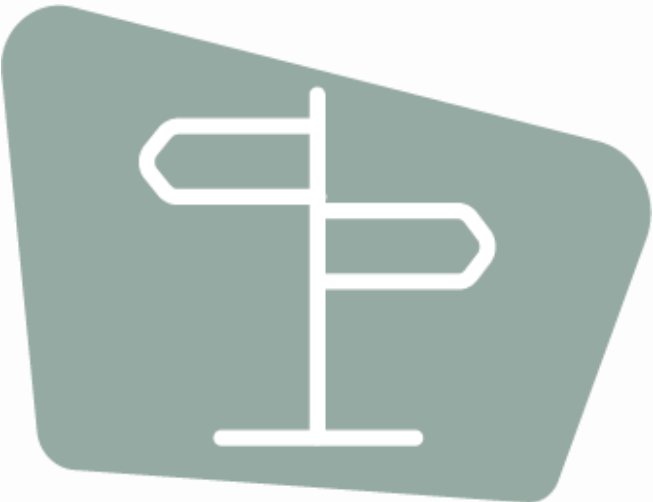

Wayfinding



Biophilic Design

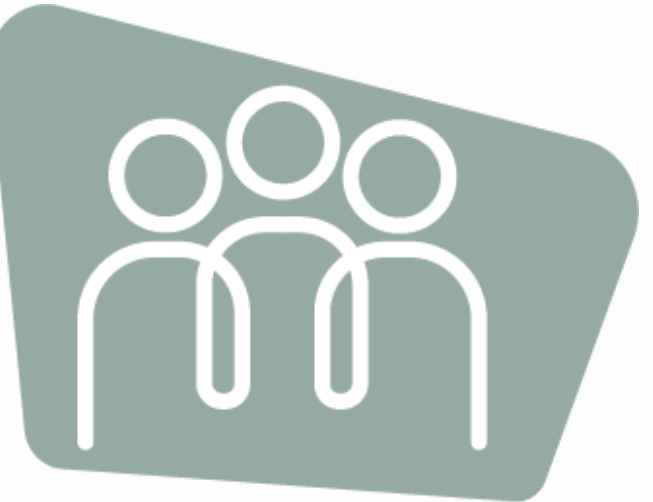

Community Connection

CONTENTS



01

Introduction



02

Project Goals



03

Location



04

Process

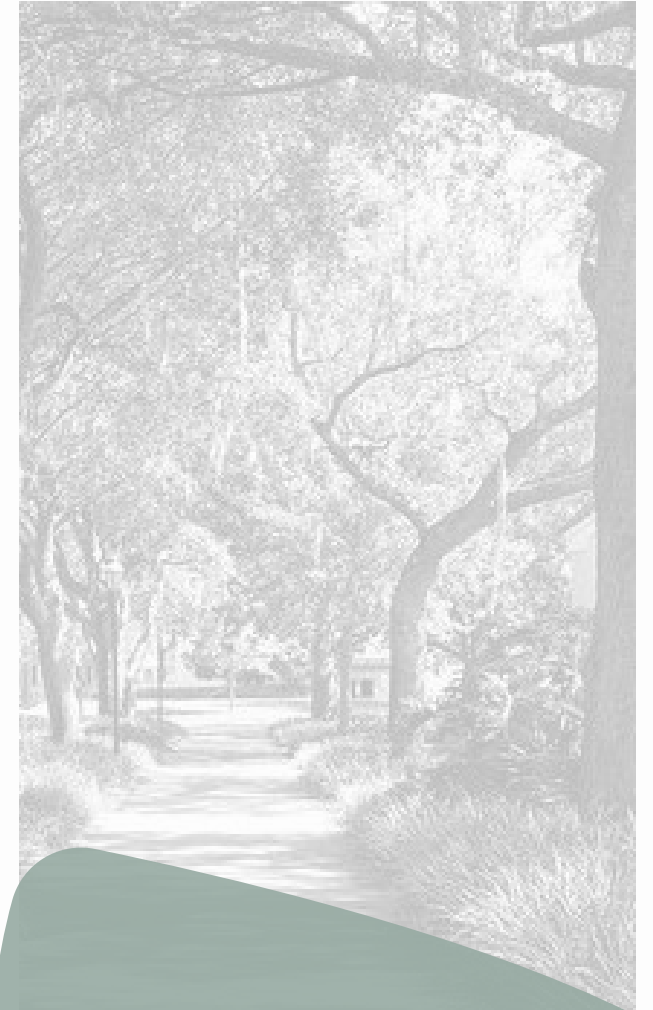

05

Programming

Black & White. Eyeteeth. (2017, March 4). <https://eyeteeth.net/tag/black-white/>

Datachie. (2023, November 24). What is Long Term Care Insurance?. Senior Benefit Services. <https://seniorbenefitclient.com/what-is-long-term-care-insurance/>

klein, sarah. (2017, March 2). 4 signs of alzheimer's disease that have nothing to do with memory loss | prevention. Prevention. <https://www.prevention.com/health/g20428754/4-signs-of-alzheimers-that-arent-memory-loss/>

Moss, L. (2019, May 28). A look at the Architectural Design Process / MYD Architecture + design blog / moss yaw design studio. Moss Yaw Design studio. <https://www.mystudio.com/blog/a-look-at-the-architectural-design-process>

Rollins College Landscape Art Print by university icons. Fine Art America. (n.d.). <https://fineartamerica.com/featured/rollins-college-landscape-university-icons.html?product=art-print>

LOCATION

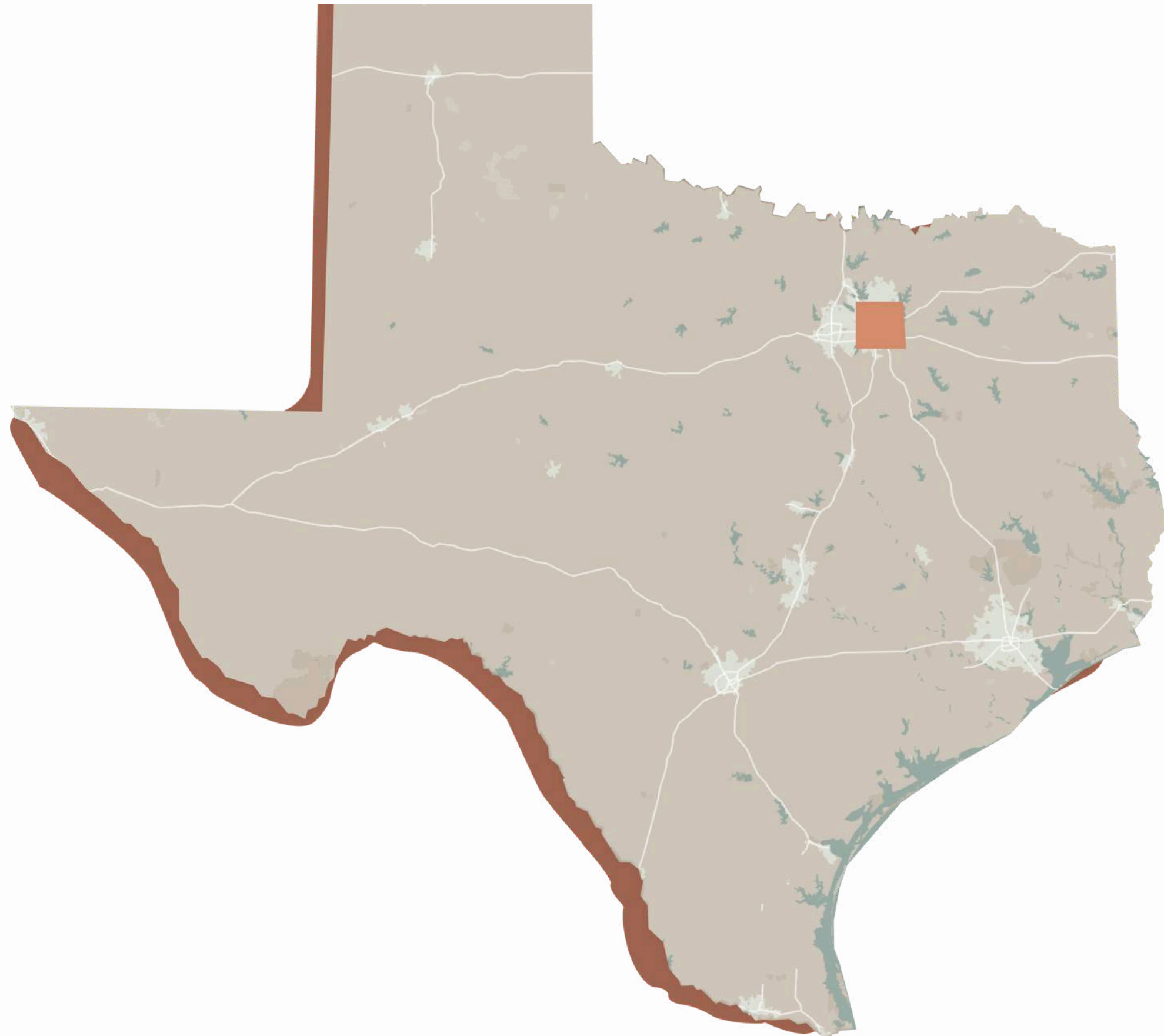

LOCATION

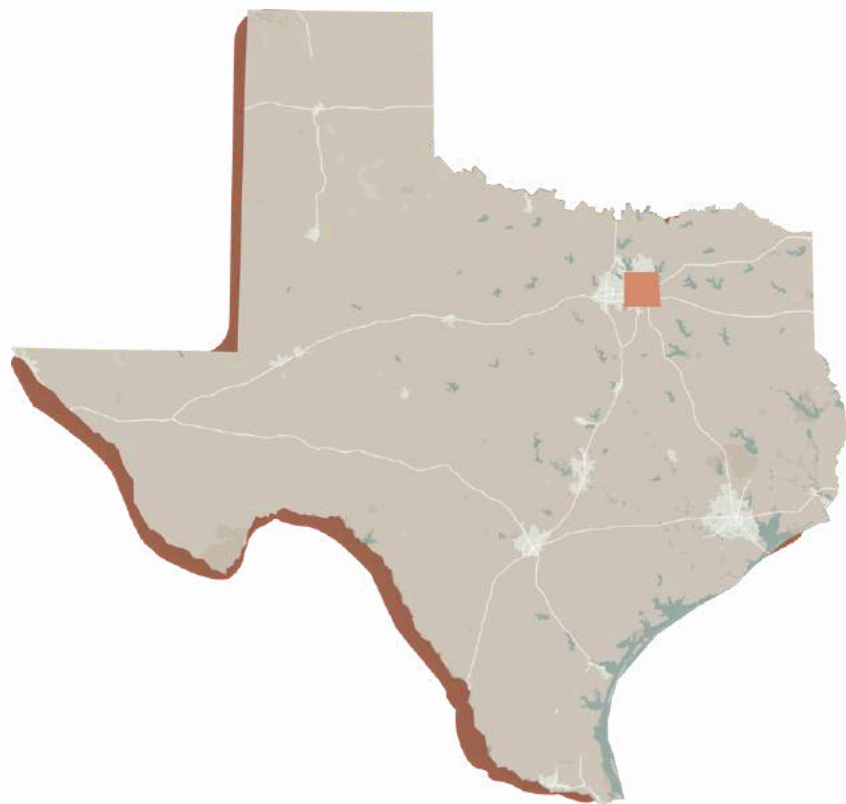

Dallas County, Texas

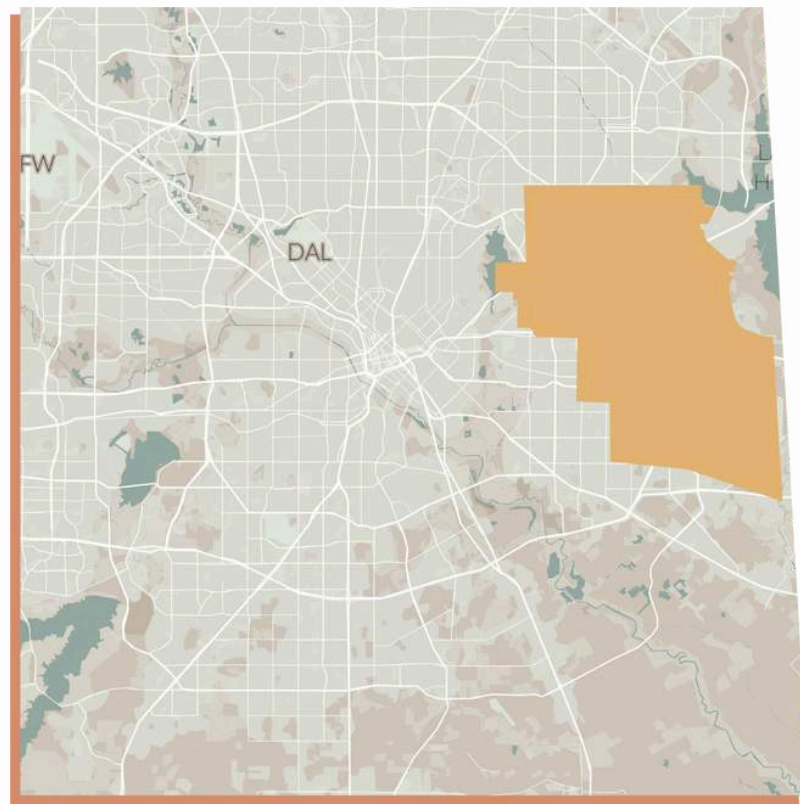

Sunnyvale, Dallas county

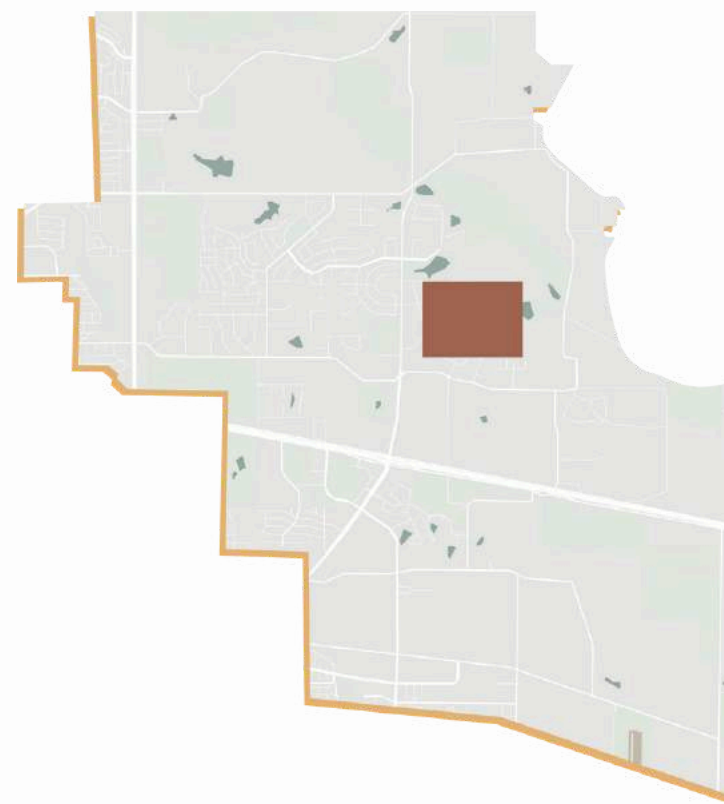

Site, Sunnyvale

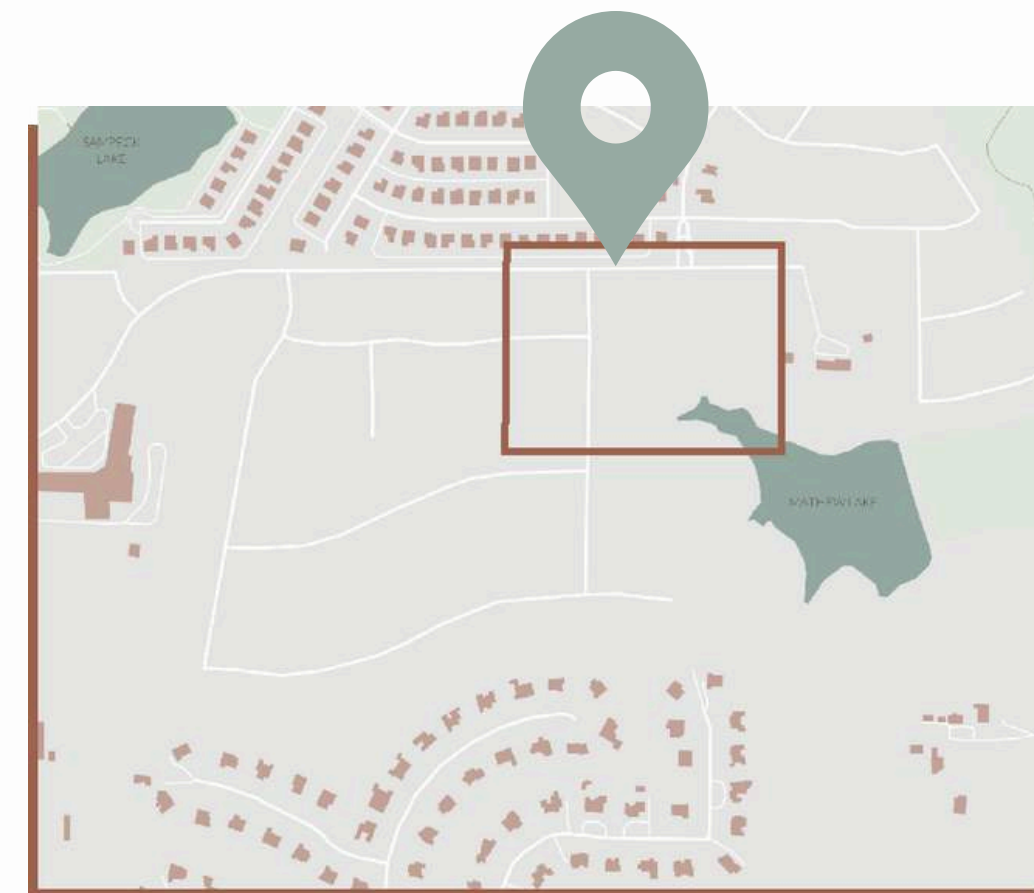

Site

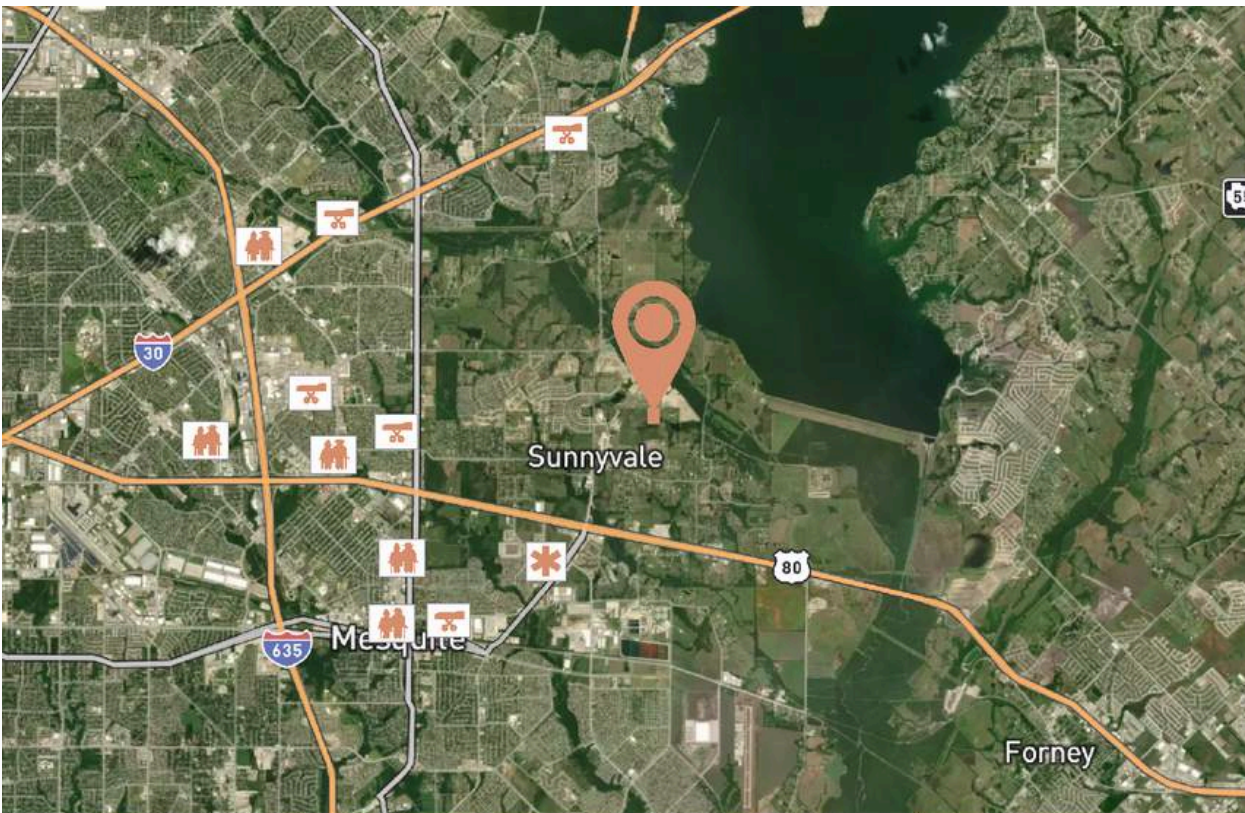

 = Geriatric Clinic  = Hospice  = Hospital

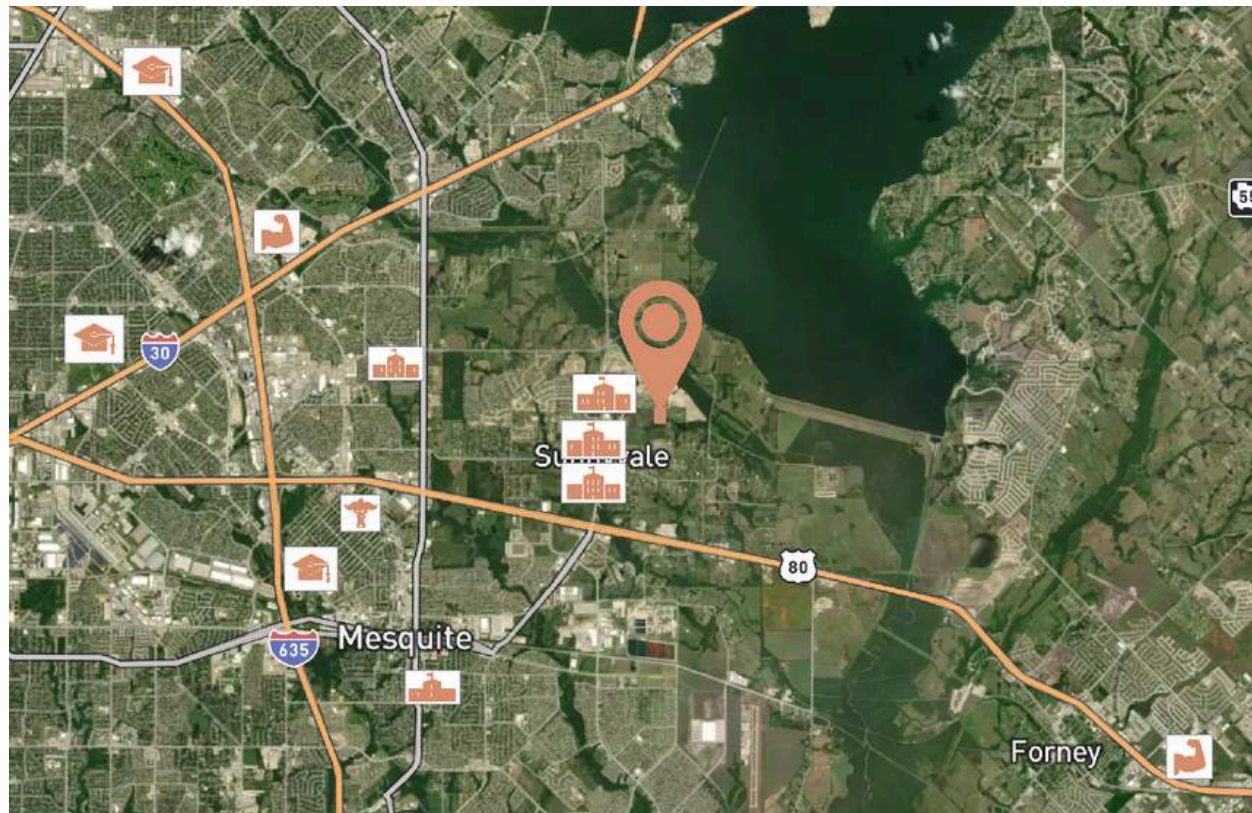

 = Occupational Therapy School  = Nursing School
 = Physical Therapy School  = K12 Schools

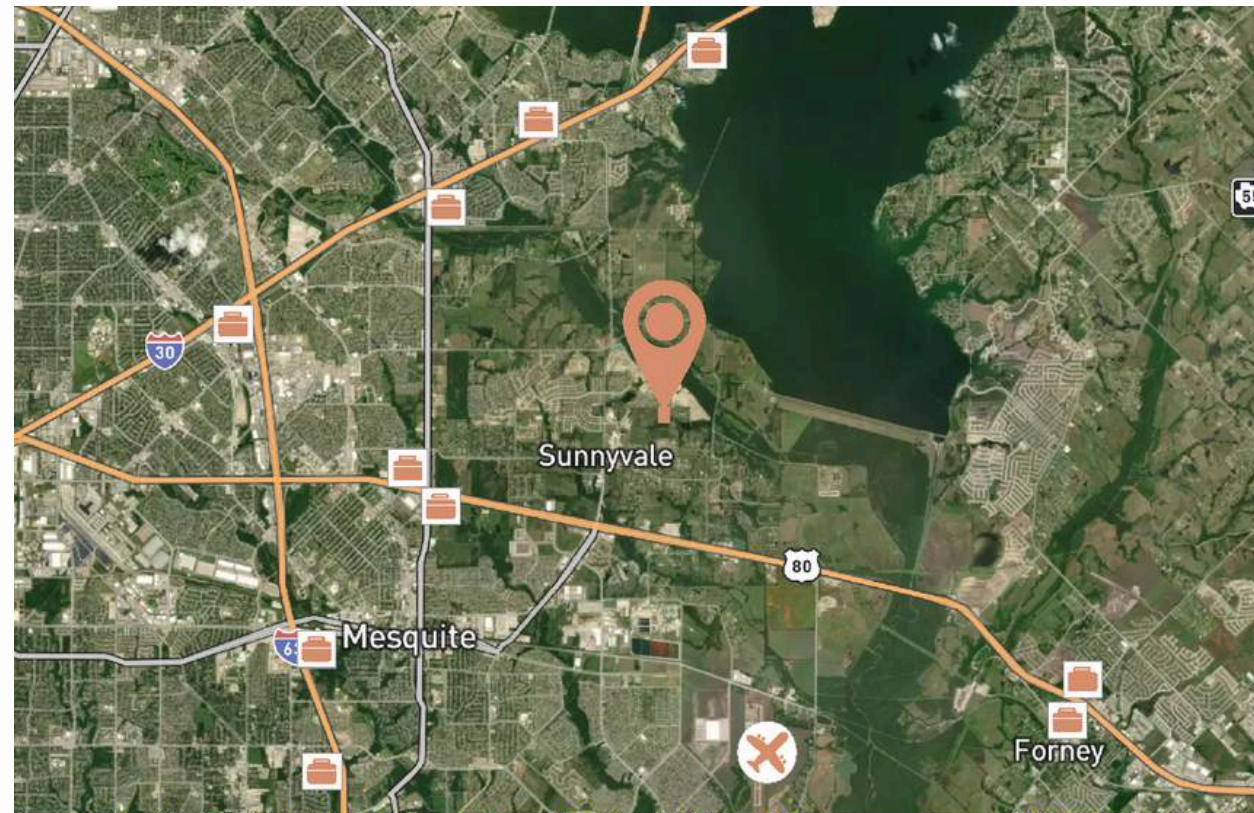

 = Hotel  = Airport



View Looking North



View Looking West



View Looking South



View Looking East

SITE



CONTENTS



01

Introduction



02

Project Goals



03

Location

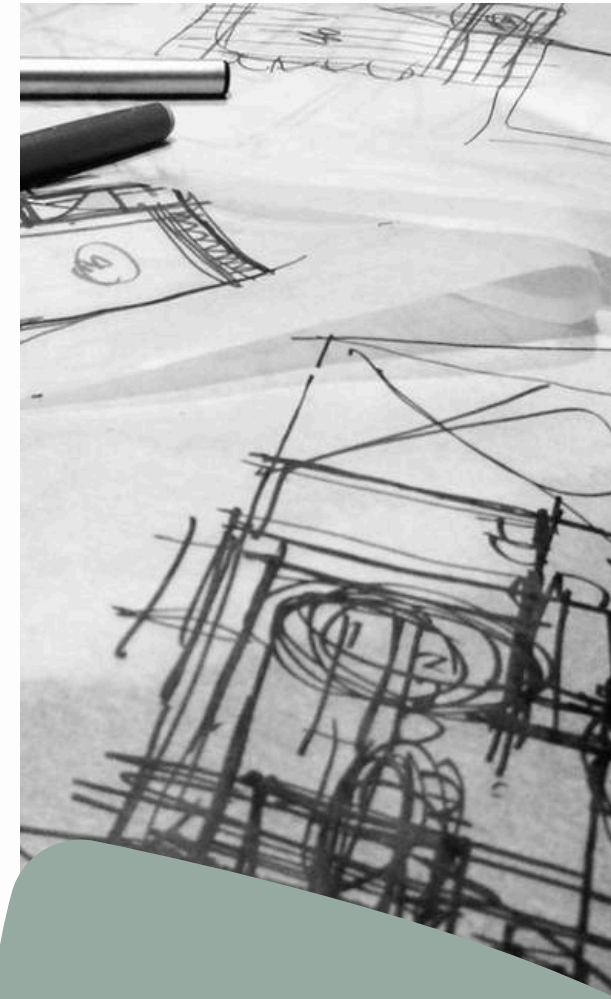

04

Process

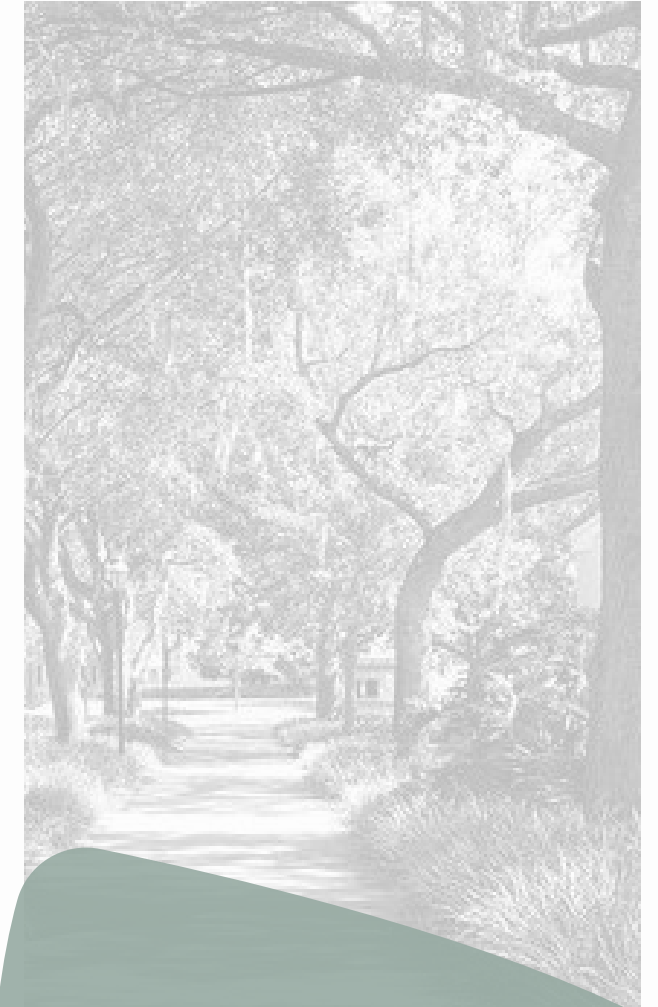

05

Programming

Black & White. Eyeteeth. (2017, March 4). <https://eyeteeth.net/tag/black-white/>

Datachie. (2023, November 24). What is Long Term Care Insurance?. Senior Benefit Services. <https://seniorbenefitclient.com/what-is-long-term-care-insurance/>

klein, sarah. (2017, March 2). 4 signs of alzheimer's disease that have nothing to do with memory loss | prevention. Prevention. <https://www.prevention.com/health/g20428754/4-signs-of-alzheimers-that-arent-memory-loss/>

Moss, L. (2019, May 28). A look at the Architectural Design Process / MYD Architecture + design blog / moss yaw design studio. Moss Yaw Design studio. <https://www.mydstudio.com/blog/a-look-at-the-architectural-design-process>

Rollins College Landscape Art Print by university icons. Fine Art America. (n.d.). <https://fineartamerica.com/featured/rollins-college-landscape-university-icons.html?product=art-print>

USERS

Residents



Caregivers



Support Staff



Visitors/Volunteers



PROGRAMMING

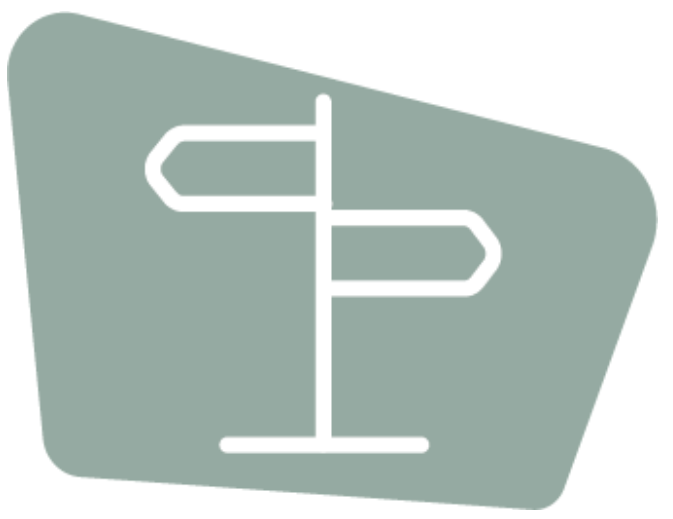

PROGRAMMING

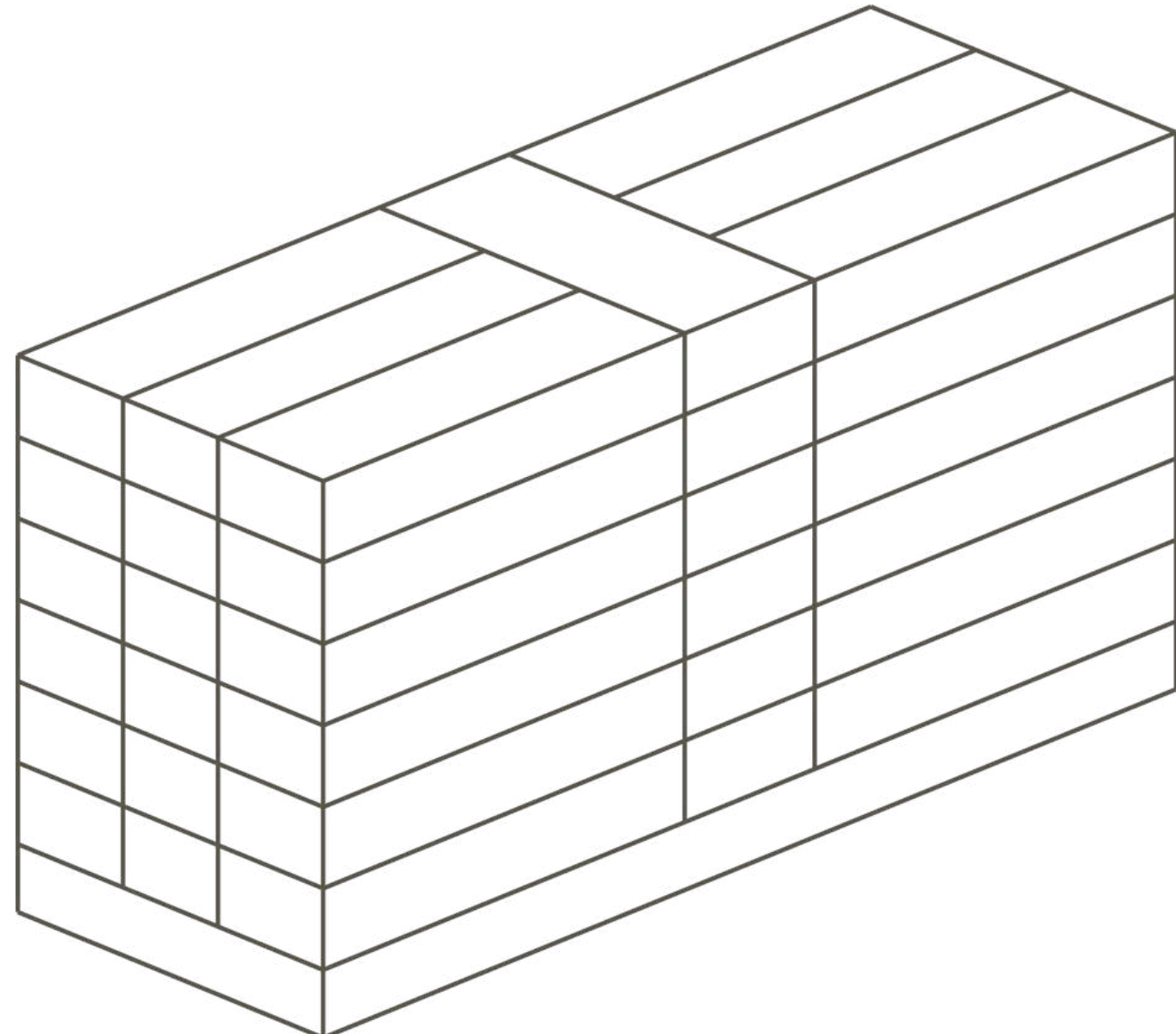



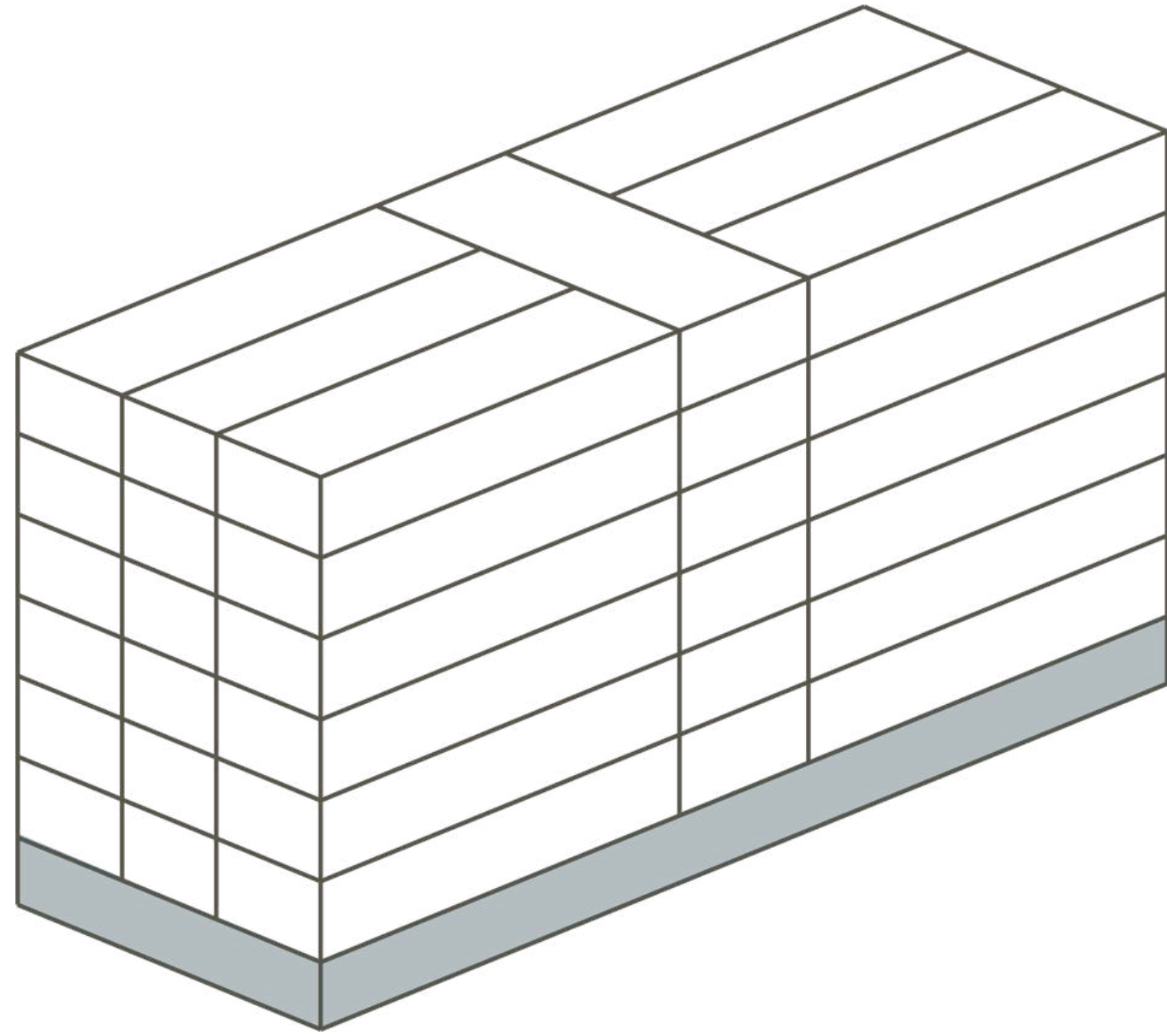

PROGRAMMING

 Admin/Nurse Stations





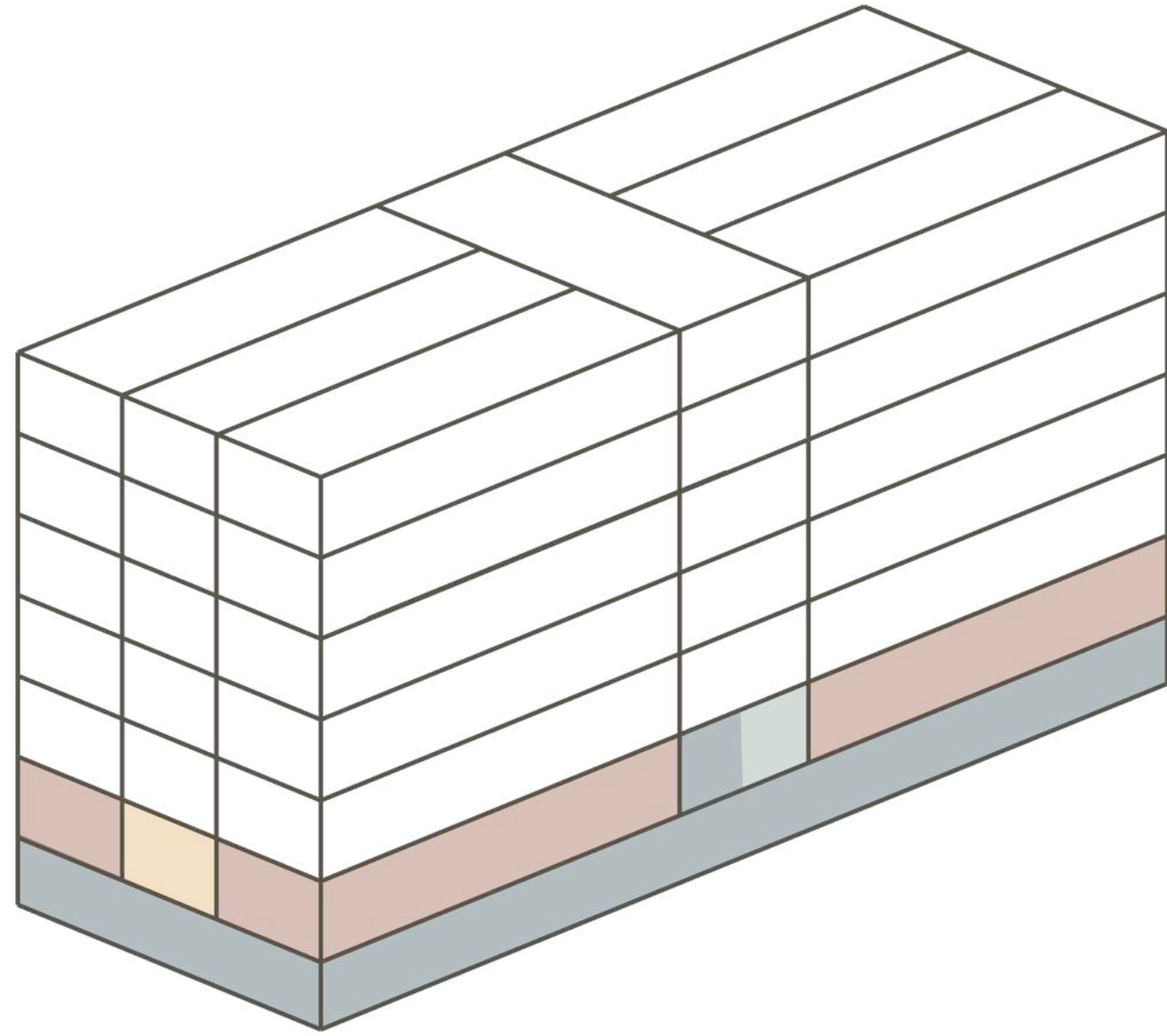

PROGRAMMING

-  Socialization Spaces
-  Admin/Nurse Stations
-  Circulation
-  Residents Rooms





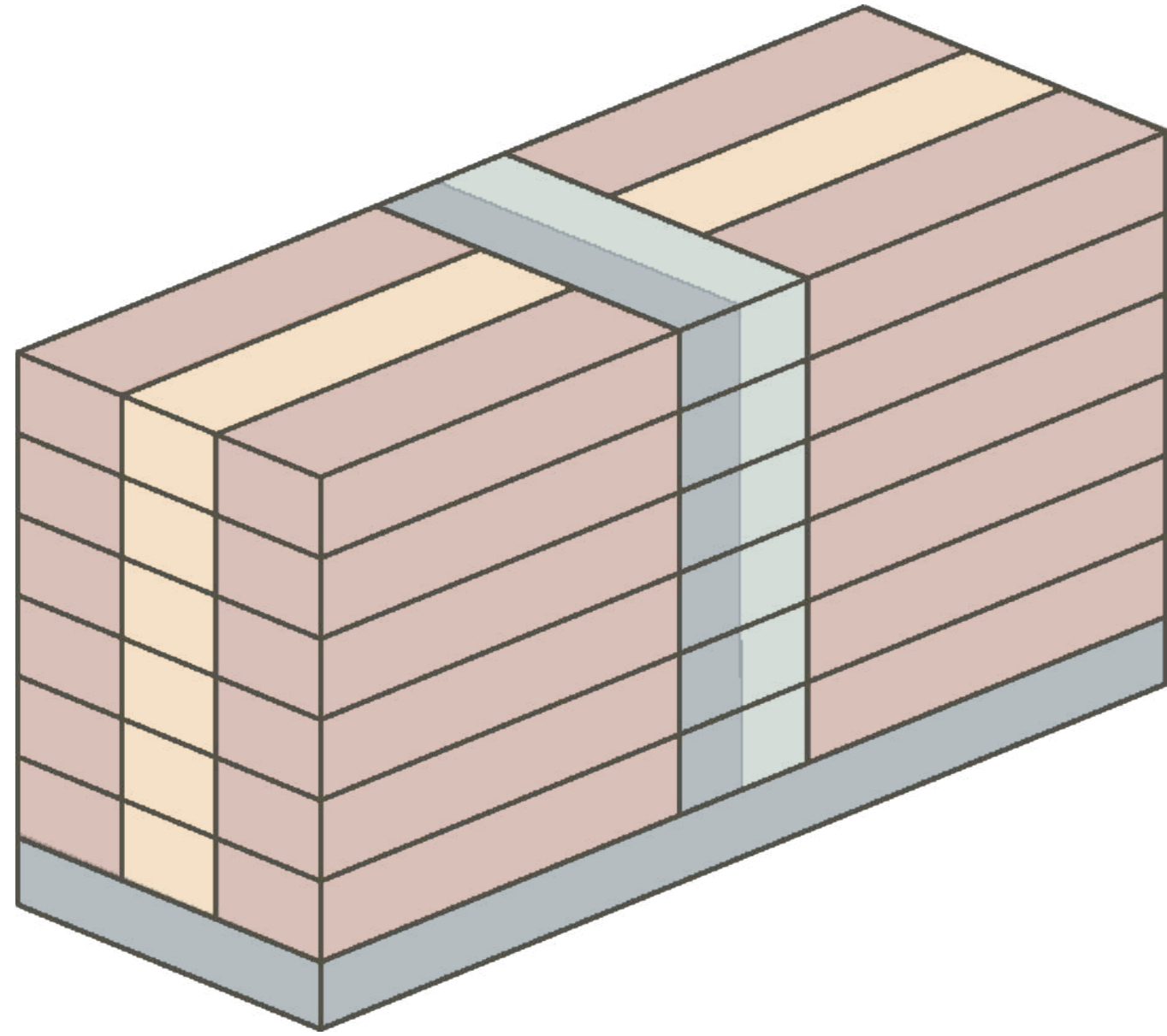

PROGRAMMING

-  Socialization Spaces
-  Admin/Nurse Stations
-  Circulation
-  Residents Rooms





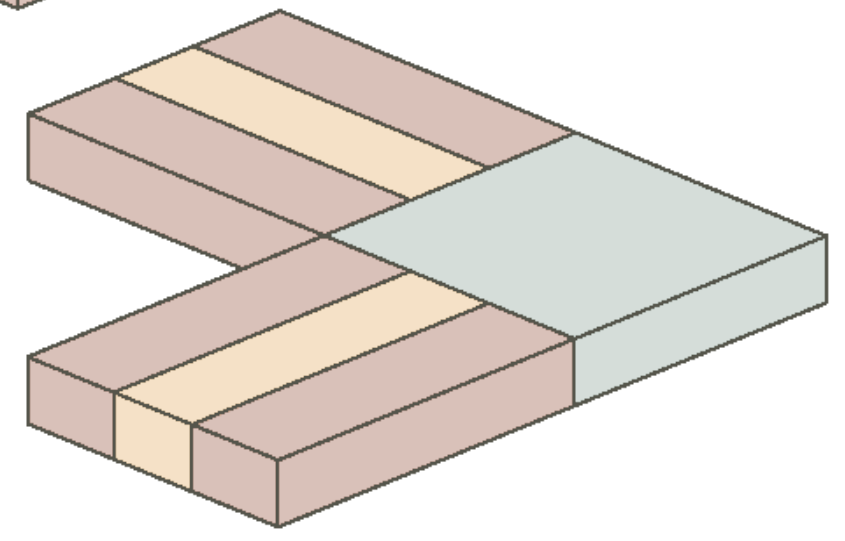
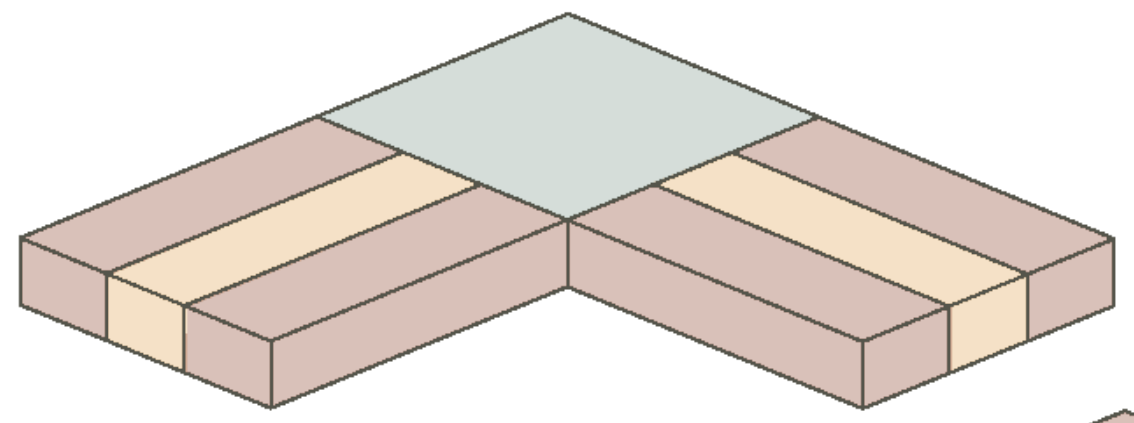
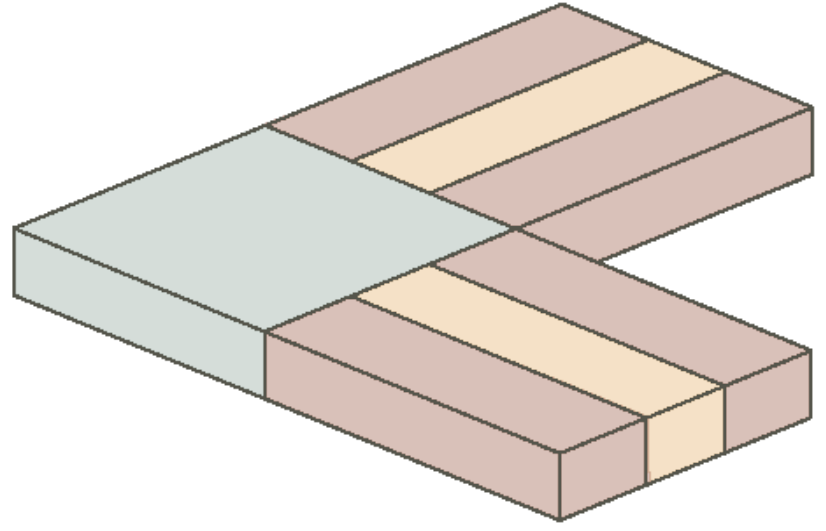
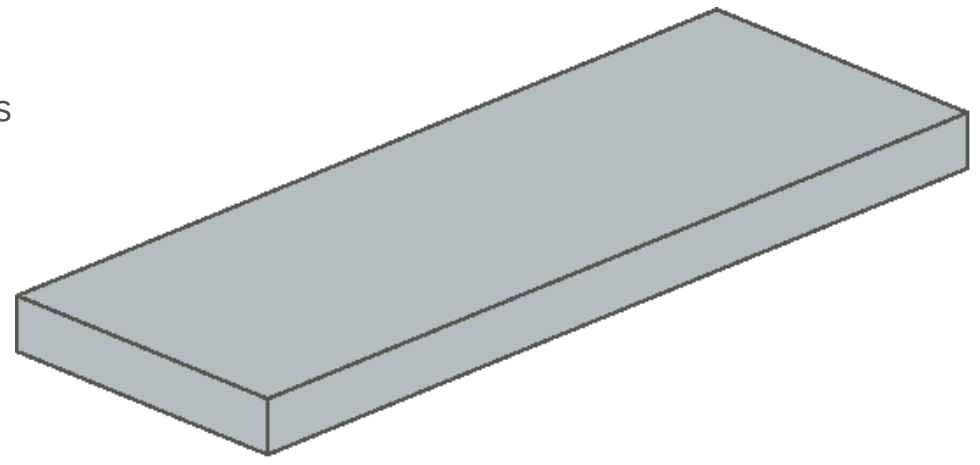

PROGRAMMING

-  Socialization Spaces
-  Admin/Nurse Stations
-  Circulation
-  Residents Rooms





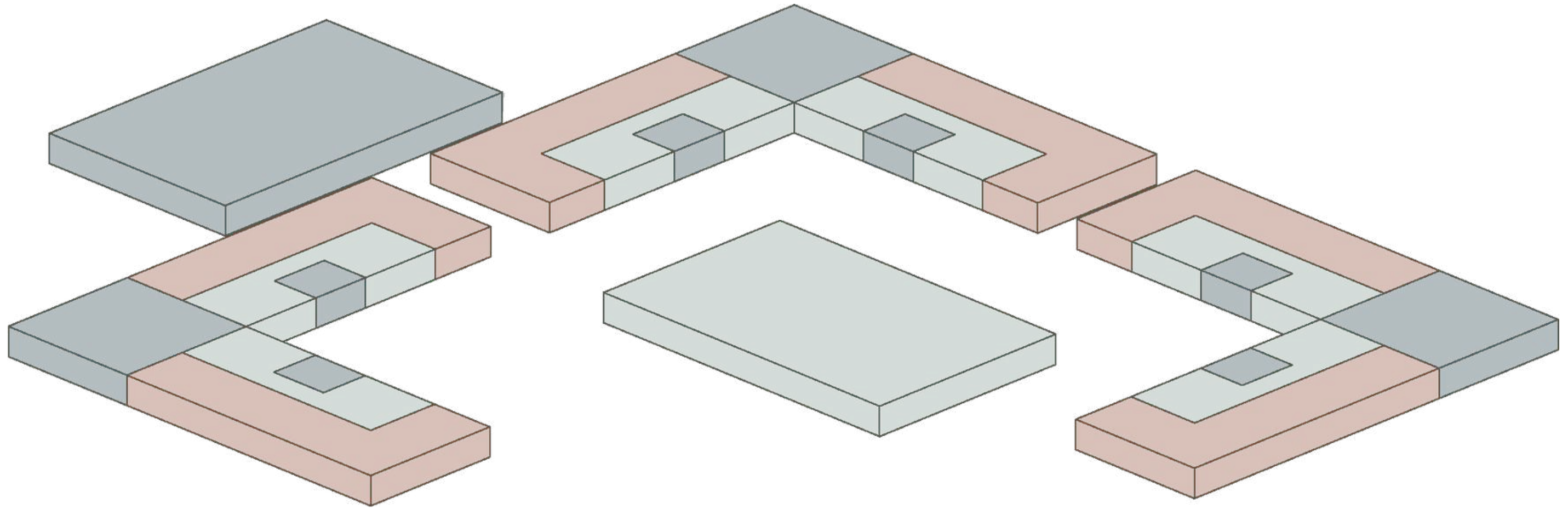

PROGRAMMING

-  Socialization Spaces
-  Admin/Nurse Stations
-  Circulation
-  Residents Rooms



PROGRAMMING

-  Socialization Spaces
-  Admin/Nurse Stations
-  Circulation
-  Residents Rooms

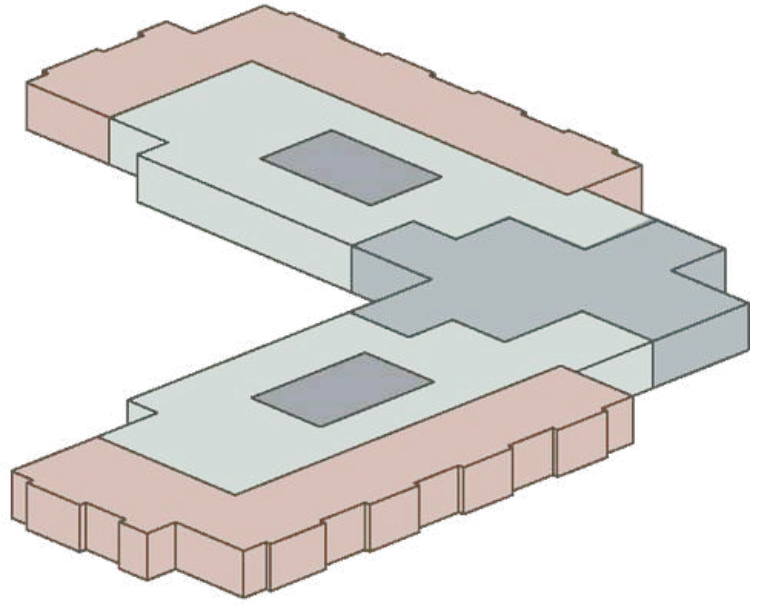
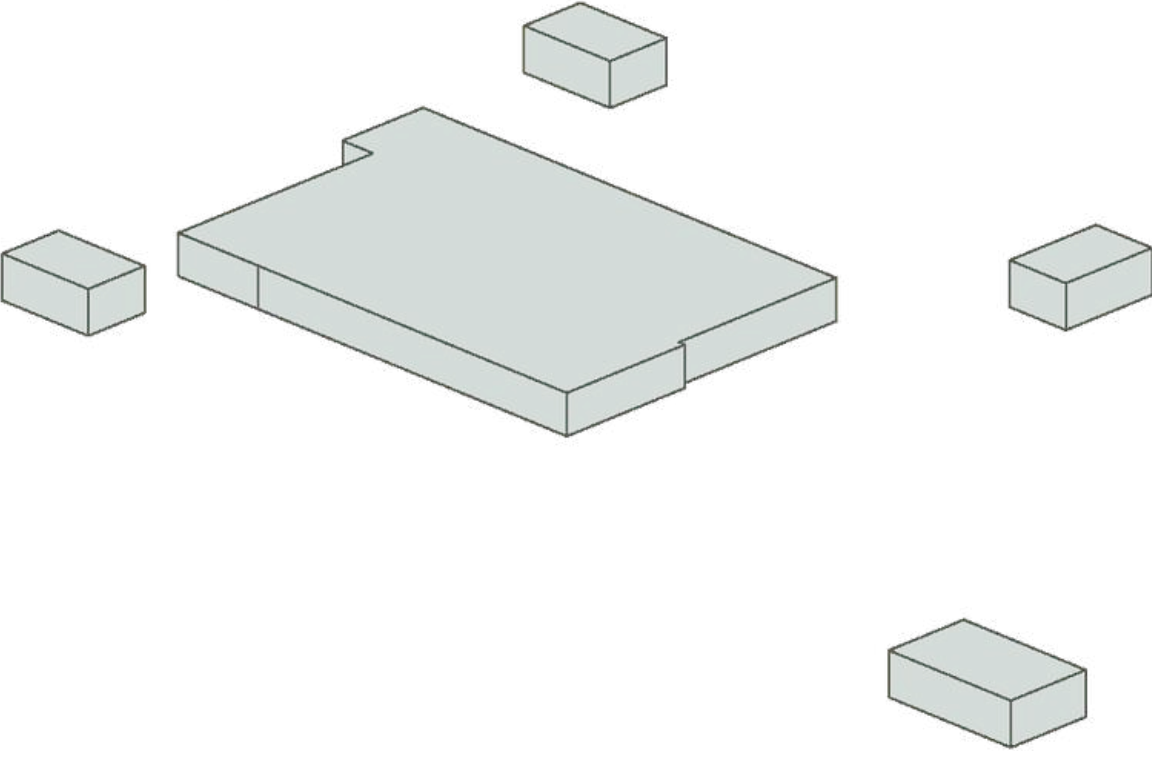
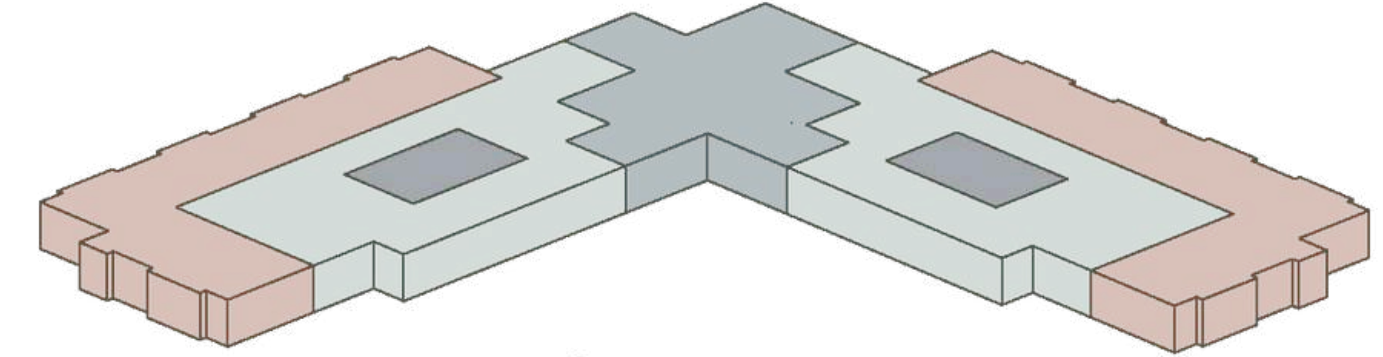
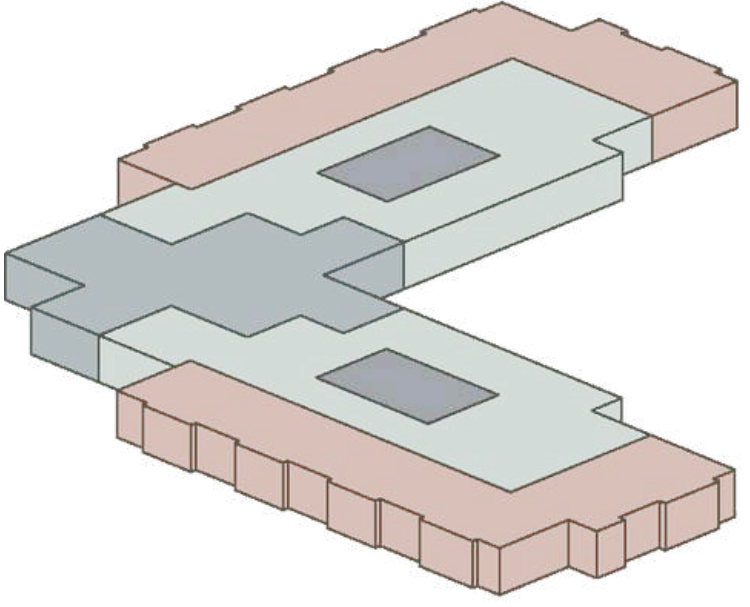
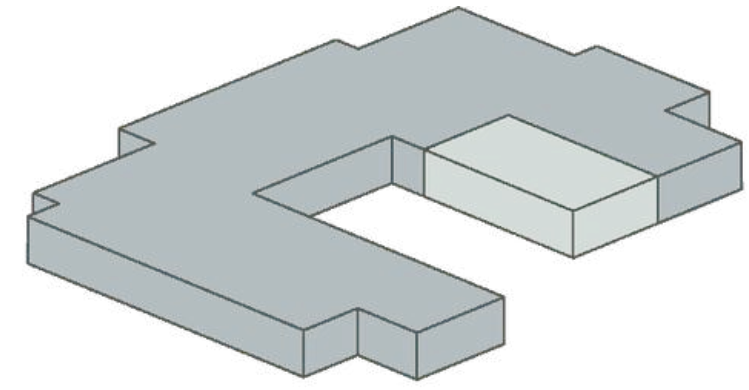

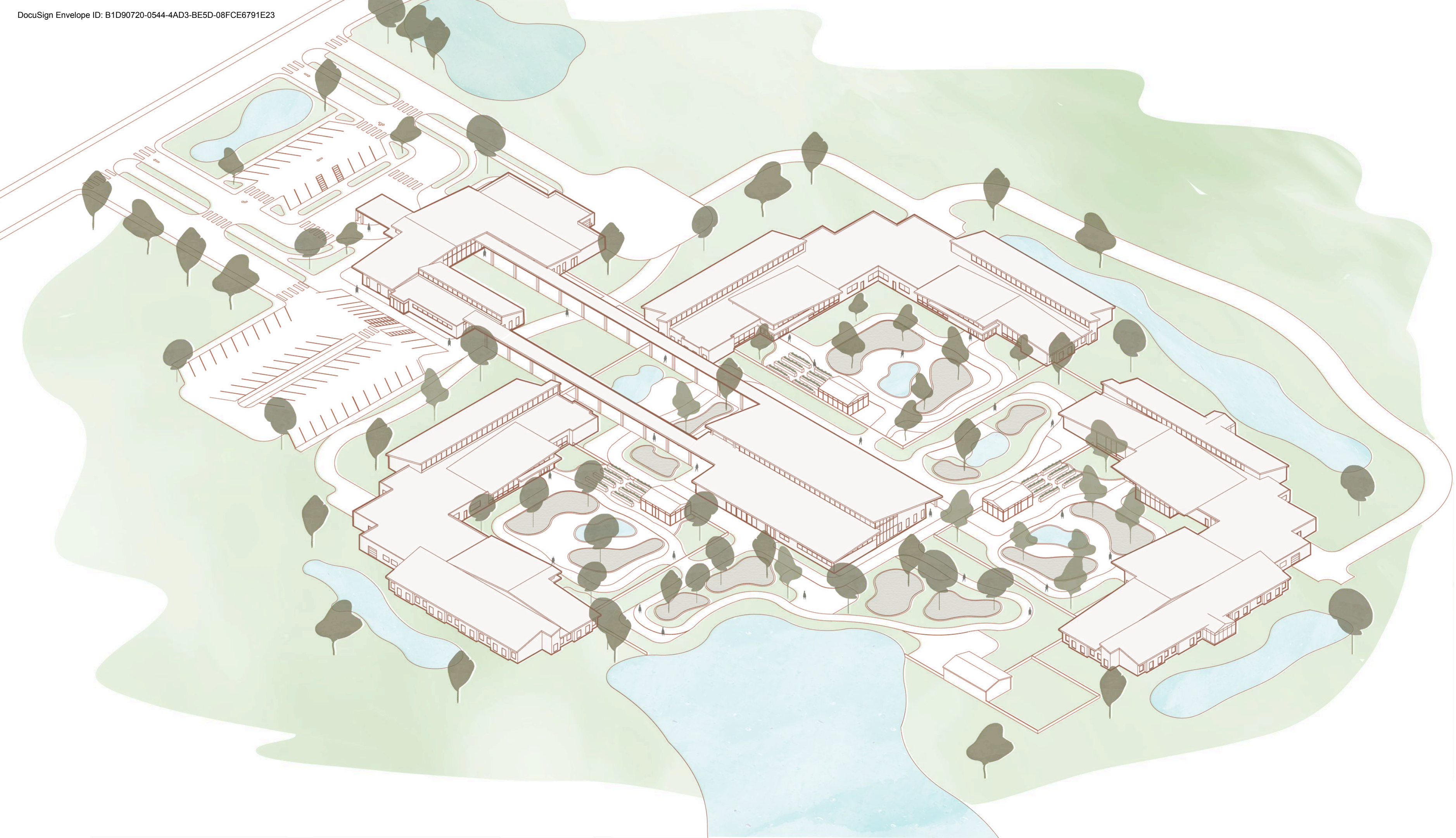

CONTENTS



01

Introduction



02

Project Goals



03

Location



04

Process



05

Programming

Black & White. Eyeteeth. (2017, March 4). <https://eyeteeth.net/tag/black-white/>

Datachie. (2023, November 24). What is Long Term Care Insurance?. Senior Benefit Services. <https://seniorbenefitclient.com/what-is-long-term-care-insurance/>

klein, sarah. (2017, March 2). 4 signs of alzheimer's disease that have nothing to do with memory loss | prevention. Prevention. <https://www.prevention.com/health/g20428754/4-signs-of-alzheimers-that-arent-memory-loss/>

Moss, L. (2019, May 28). A look at the Architectural Design Process / MYD Architecture + design blog / moss yaw design studio. Moss Yaw Design studio. <https://www.mystudio.com/blog/a-look-at-the-architectural-design-process>

Rollins College Landscape Art Print by university icons. Fine Art America. (n.d.). <https://fineartamerica.com/featured/rollins-college-landscape-university-icons.html?product=art-print>

STONEBROOK MEMORY CARE CENTER

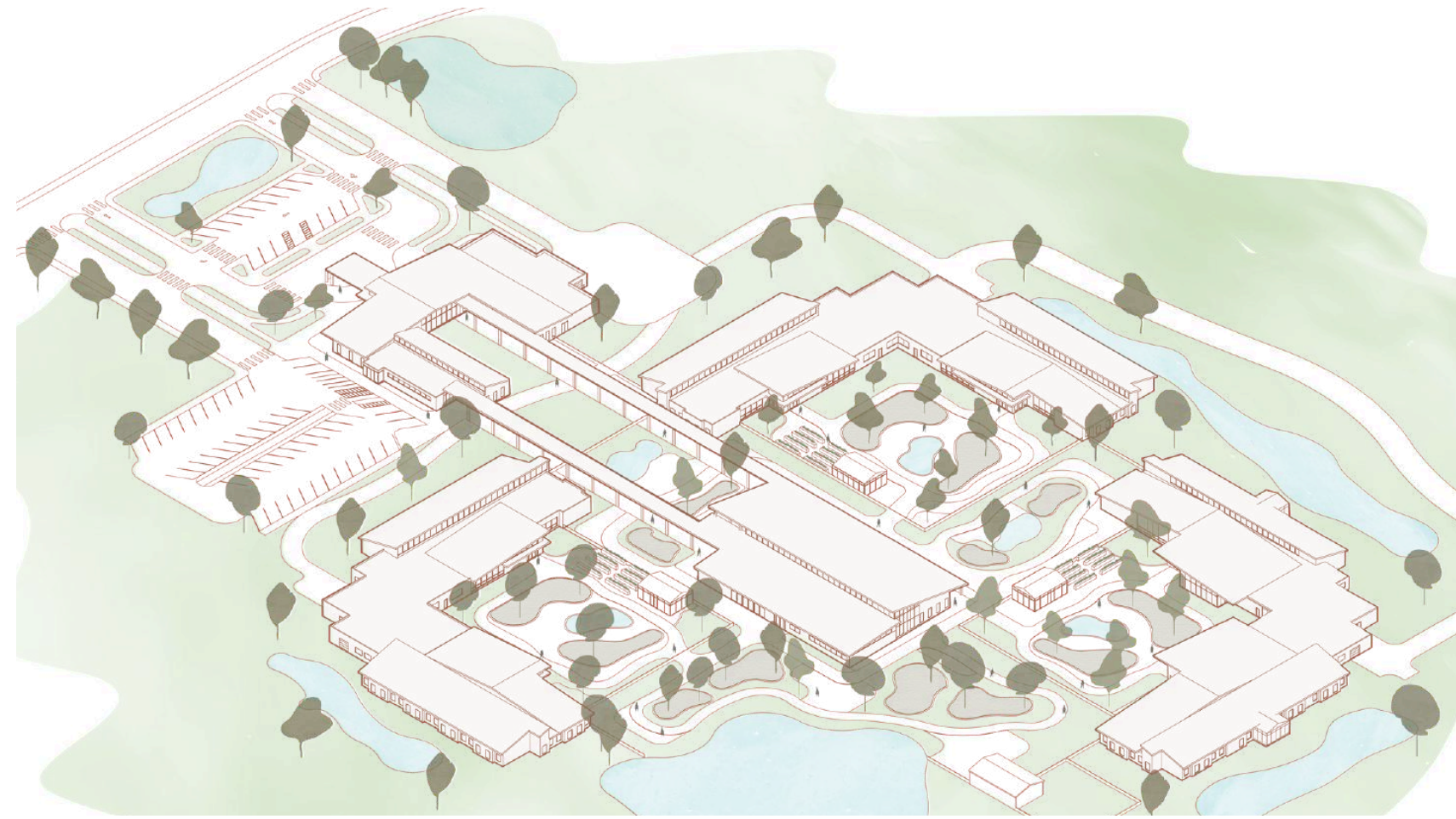

SAFETY AND SECURITY

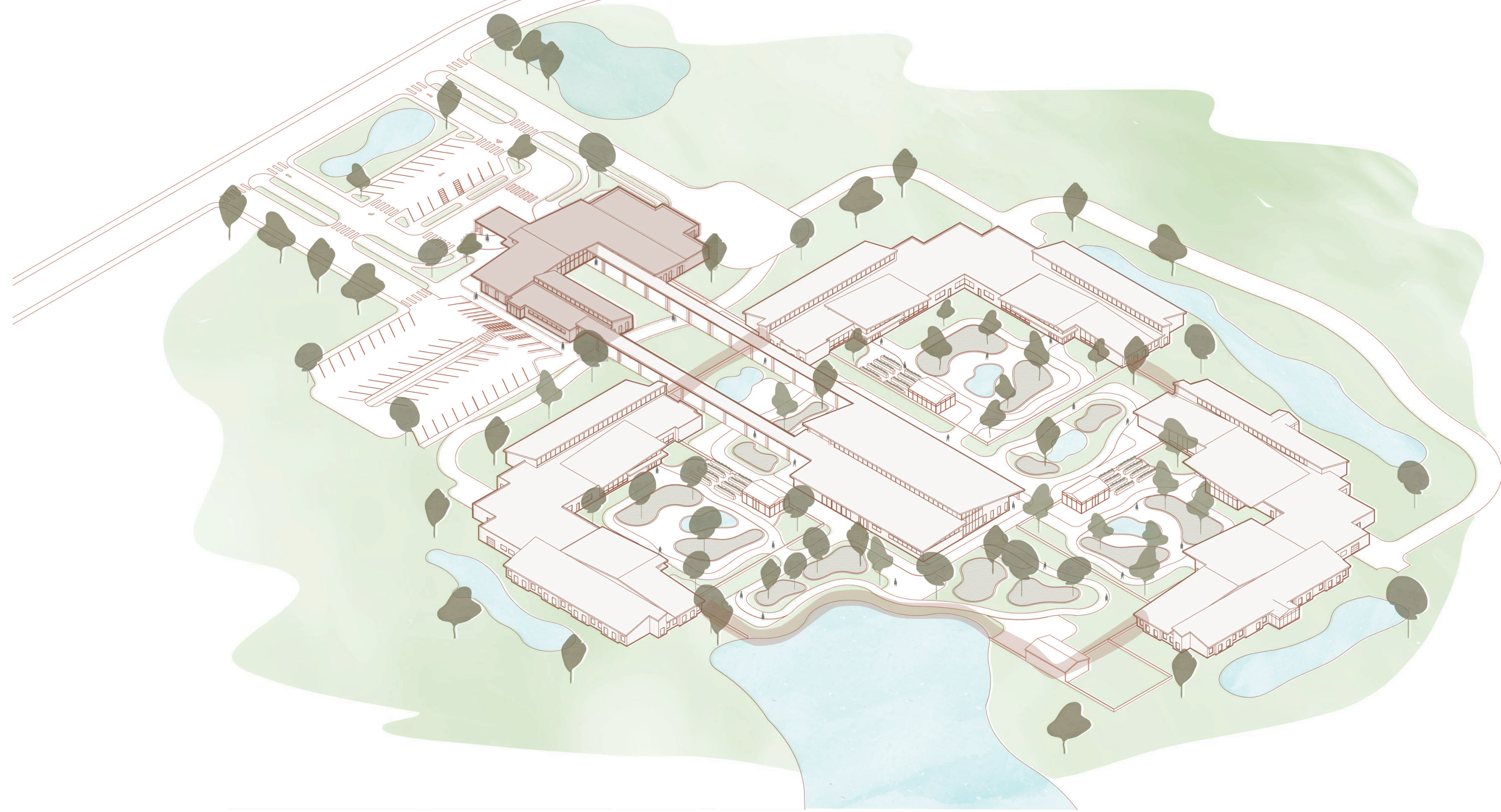

WELCOME CENTER

- Activity Areas
- Staff Spaces
- Socialization Spaces

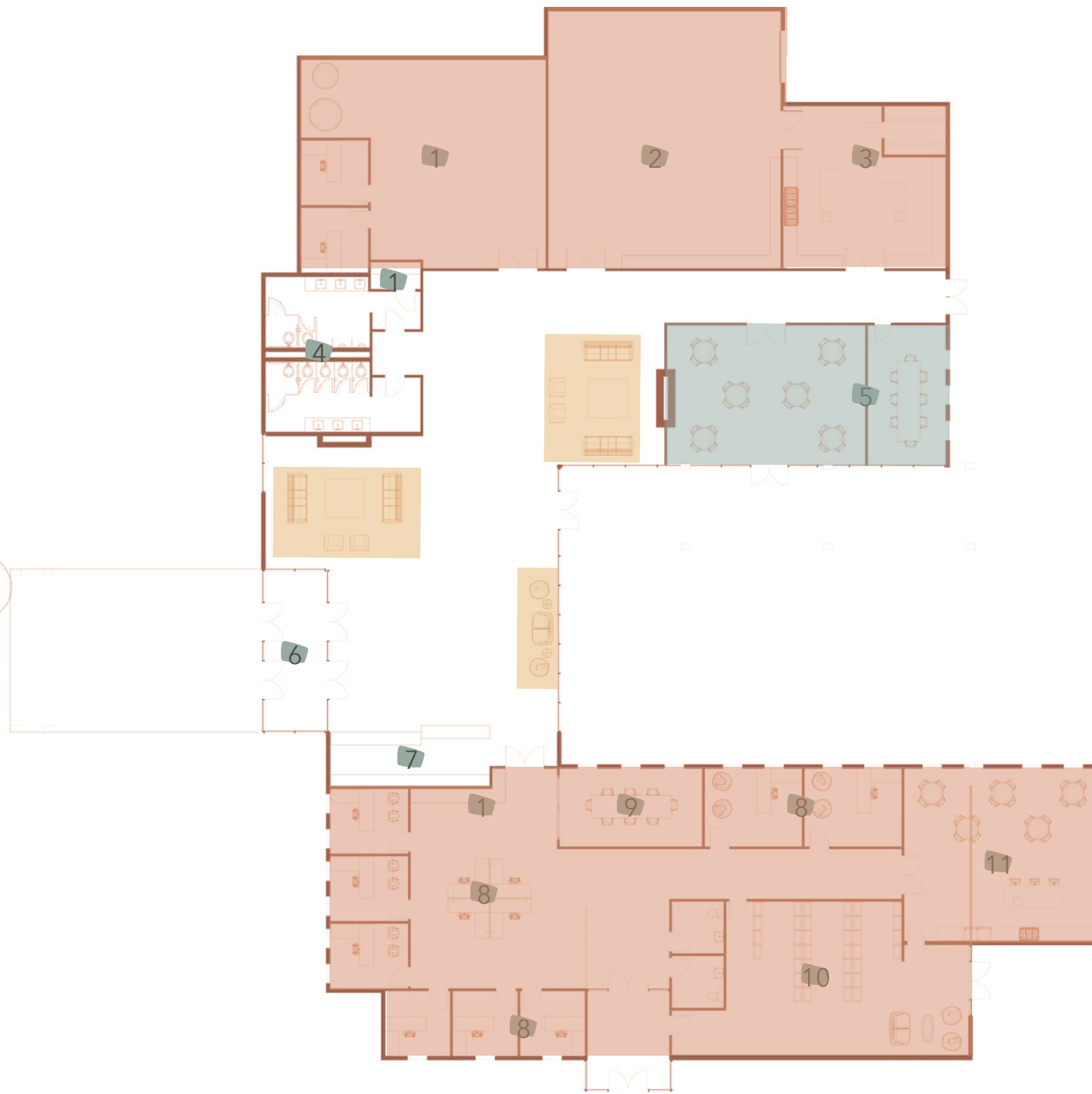
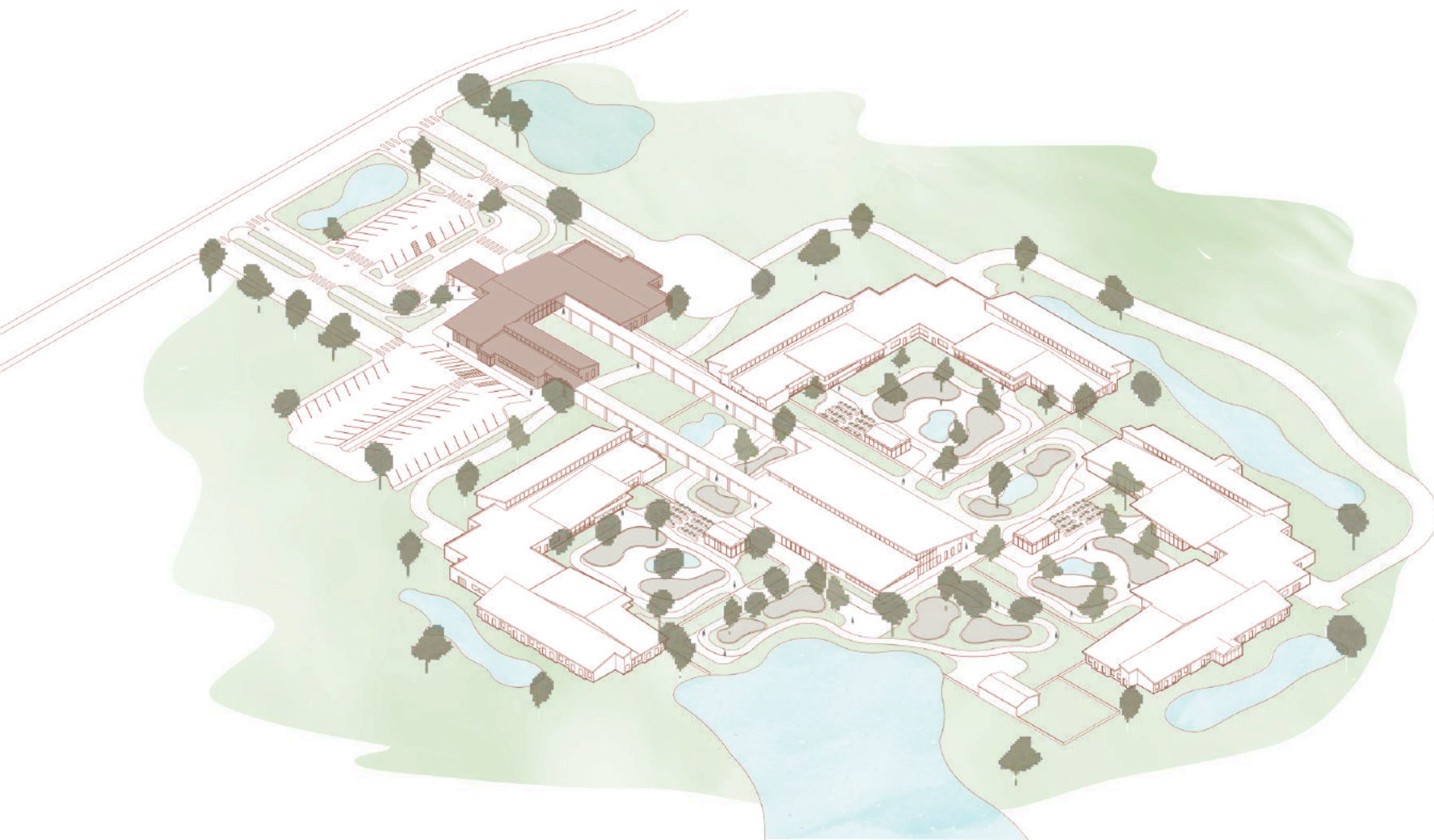

- 1 Mechanical/Storage
- 2 Shipping/Trash
- 3 Kitchen
- 4 Restrooms
- 5 Family Room
- 6 Entry
- 7 Check-in
- 8 Offices
- 9 Conference Room
- 10 Nurse Locker
- 11 Breakroom

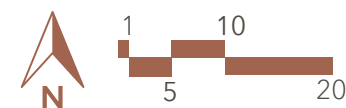

CITY CENTER

- Activity Areas
- Staff Spaces
- Socialization Spaces

- 1 Bistro
- 2 Kitchen
- 3 Restrooms
- 4 Storage
- 5 Market
- 6 Salon
- 7 Office
- 8 Post Office
- 9 Fitness Center
- 10 Worship Space

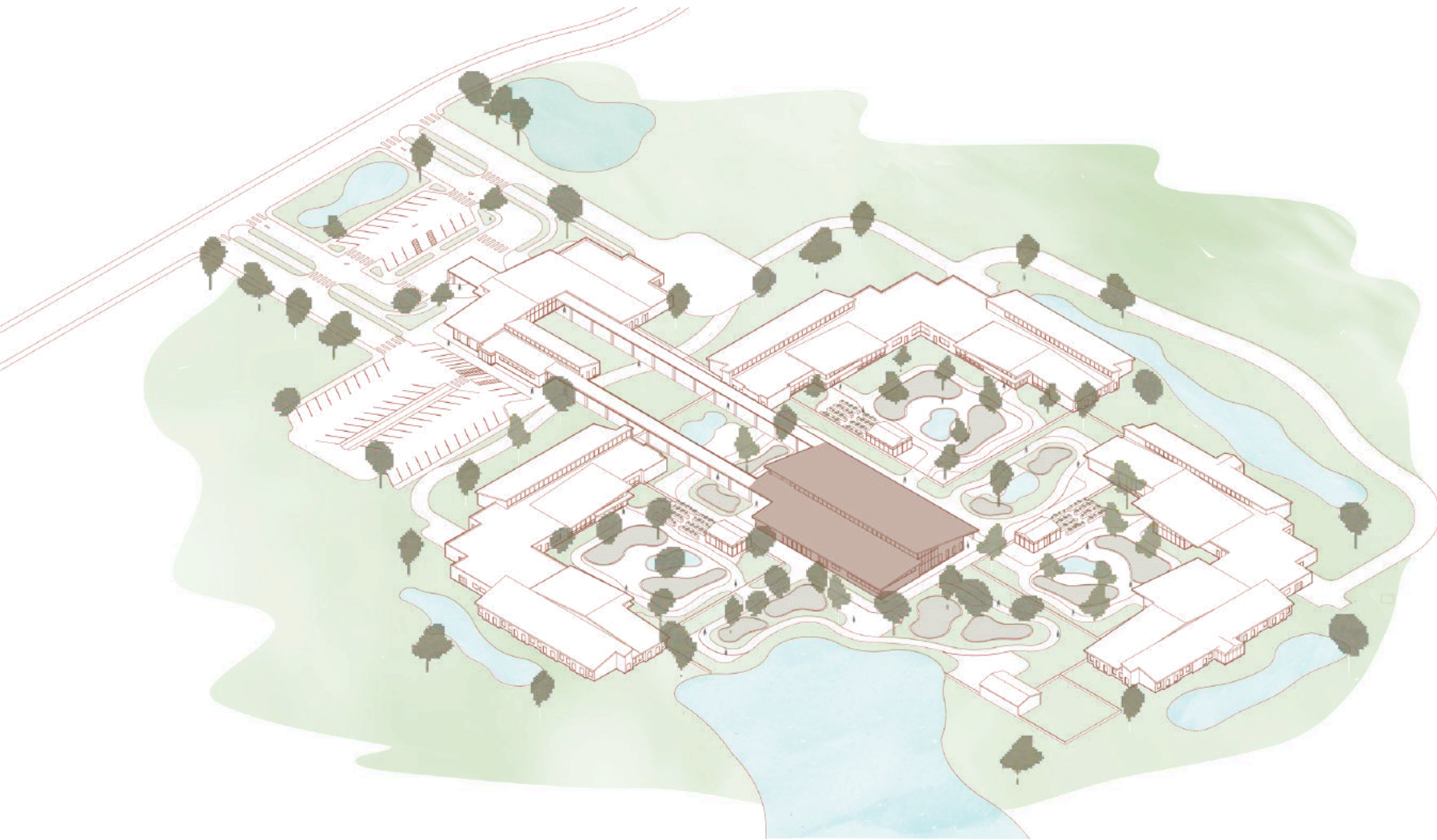





OAK ESTATES & ASH MANOR

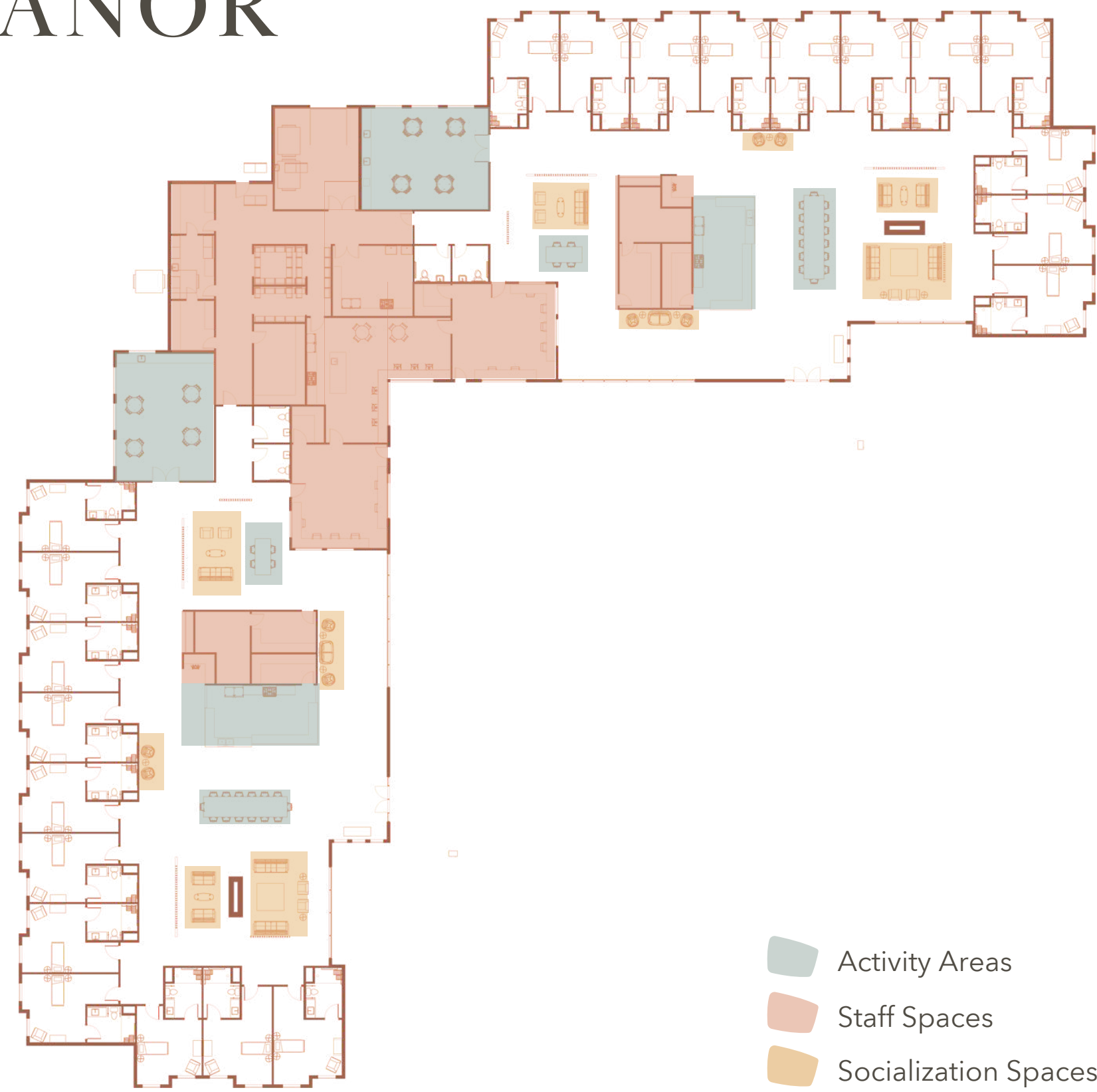
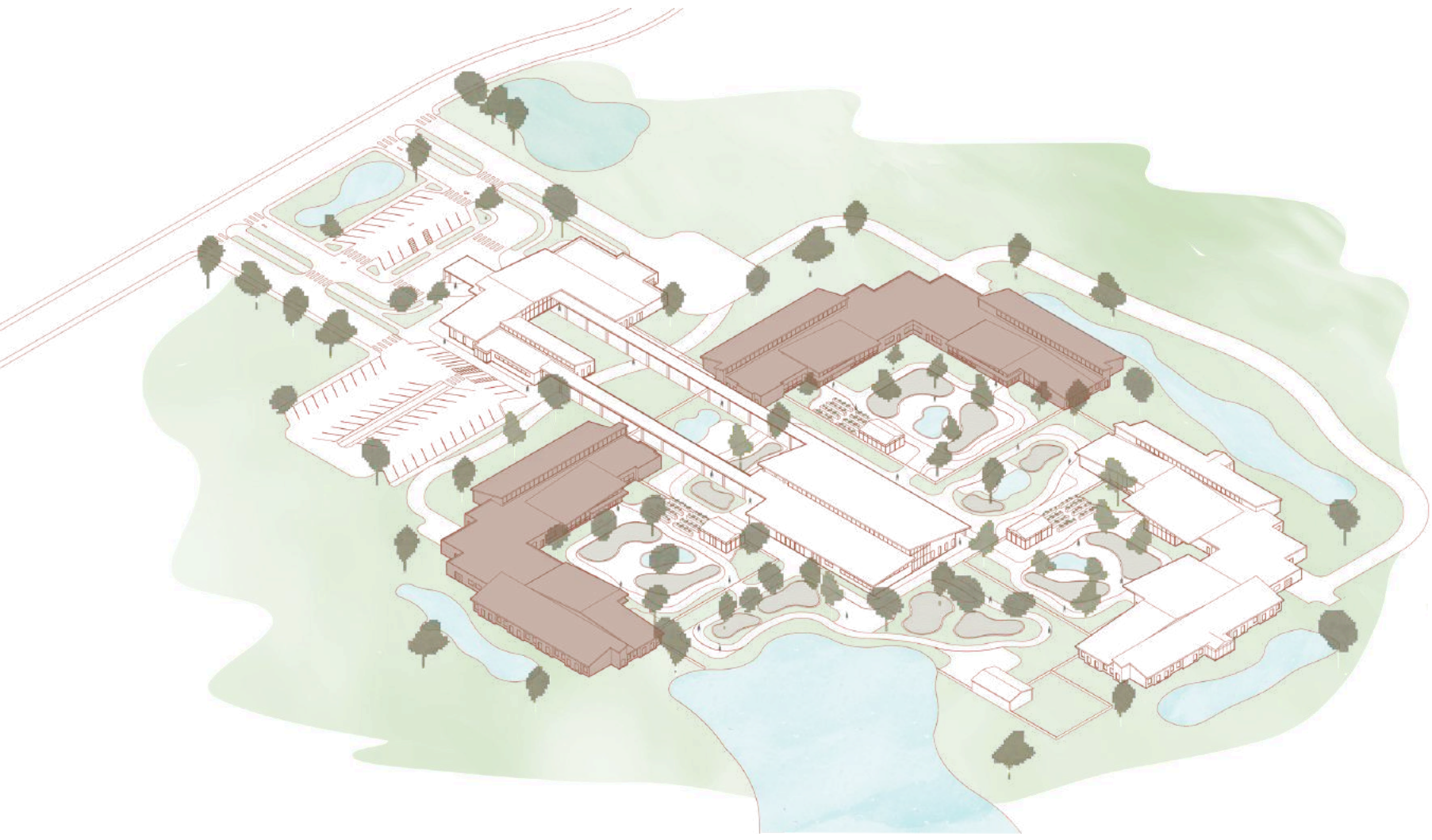

- Activity Areas
- Staff Spaces
- Socialization Spaces

OAK ESTATES & ASH MANOR

- 1 Bedroom with Bathroom
- 2 Trash
- 3 Hobby/Sensory Room
- 4 Clean Storage
- 5 Laundry
- 6 Nurse Lockers
- 7 Janitors
- 8 Restrooms
- 9 Dirty Storage
- 10 Storage
- 11 Nurse Breakroom
- 12 Medication Storage
- 13 Nurse Station
- 14 Mechanical
- 15 Pantry

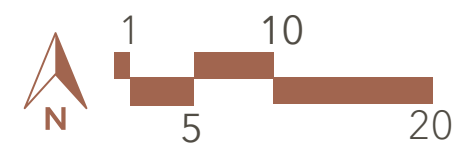
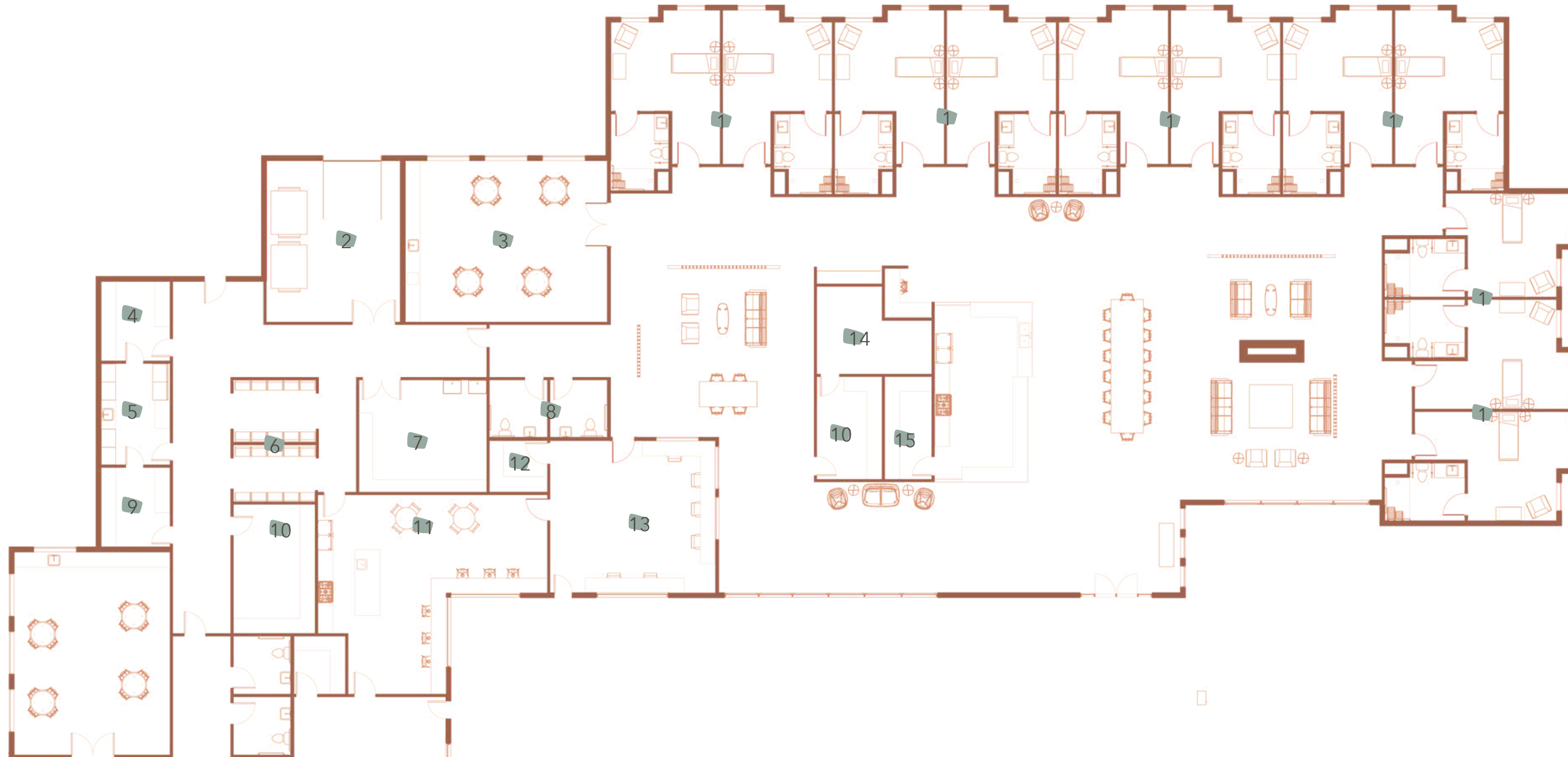

MAGNOLIA MEADOWS

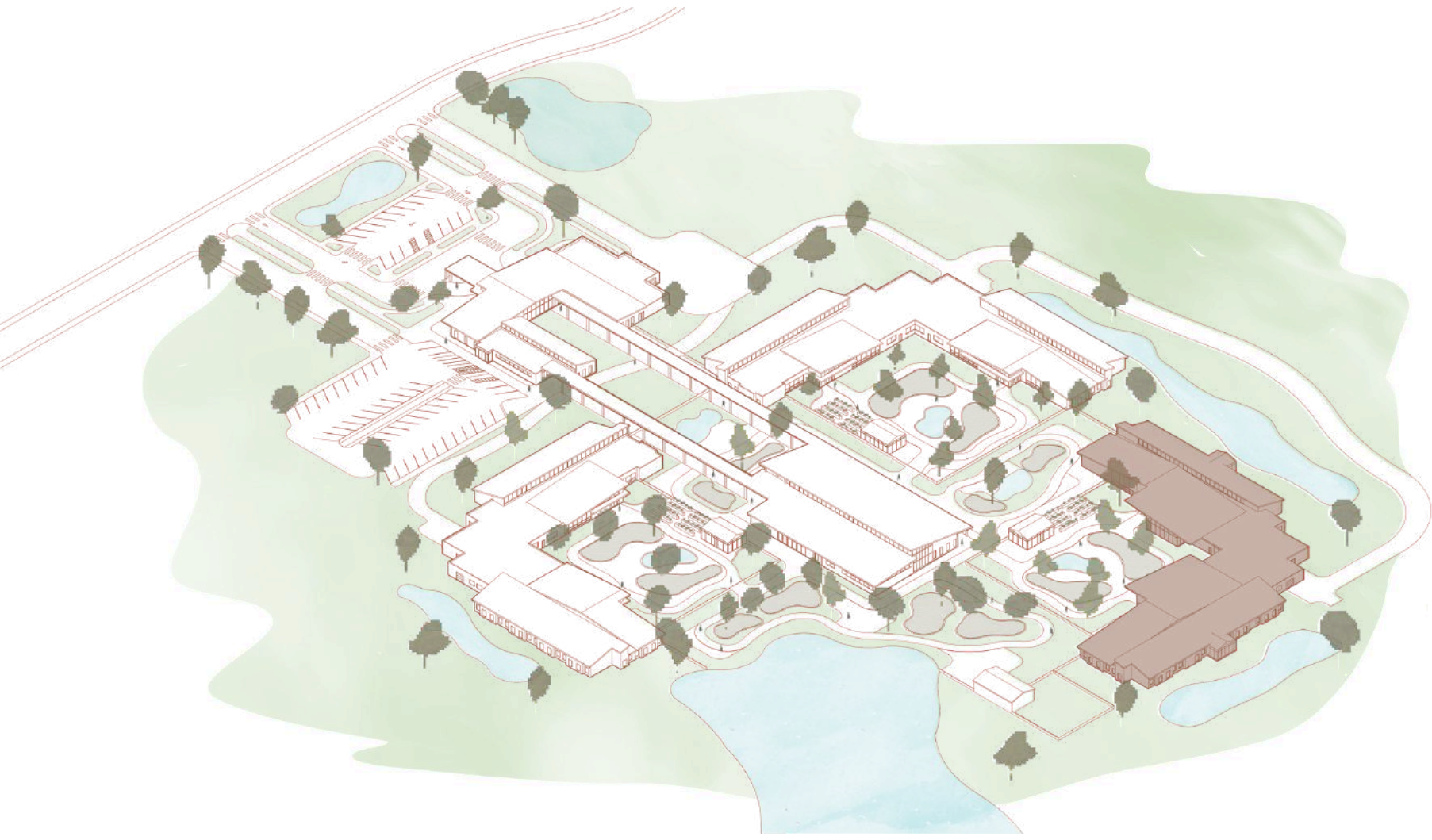

- Activity Areas
- Staff Spaces
- Socialization Spaces

MAGNOLIA MEADOWS

- 1 Bedroom
- 2 Assisted Restroom
- 3 Sunroom
- 4 Nurse Station
- 5 Storage
- 6 Pantry
- 7 Mechanical
- 8 Hobby/Sensory Room
- 9 Dirty Storage
- 10 Laundry
- 11 Clean Storage
- 12 Shared Kitchen
- 13 Restrooms
- 14 Nurse Lockers
- 15 Shared Dining
- 16 Nurse Breakroom
- 17 Janitor
- 18 Trash

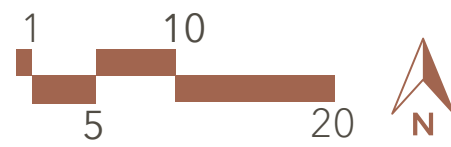
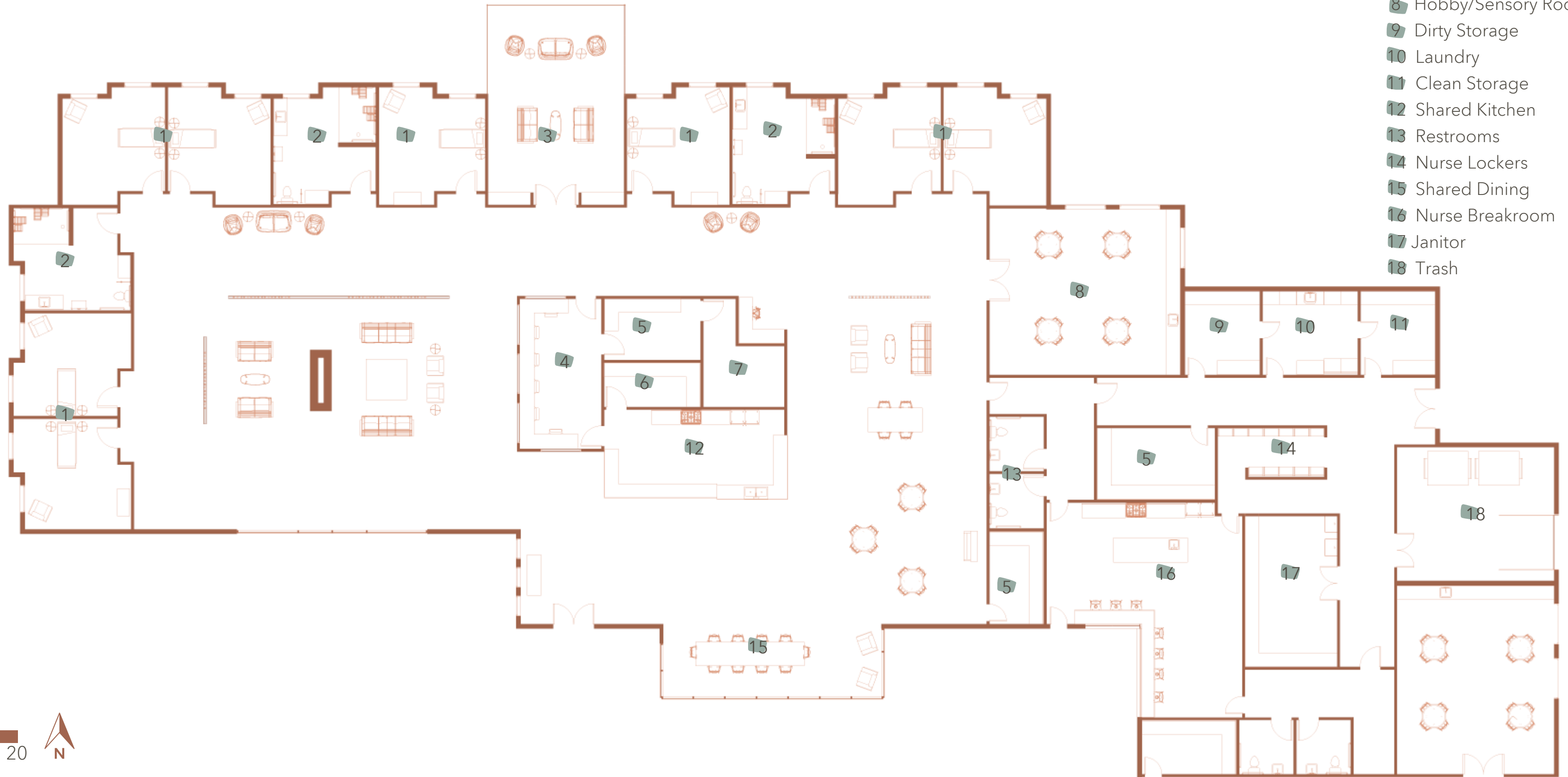







Oak Estates













MATERIAL PALLETE



Texas Limestone

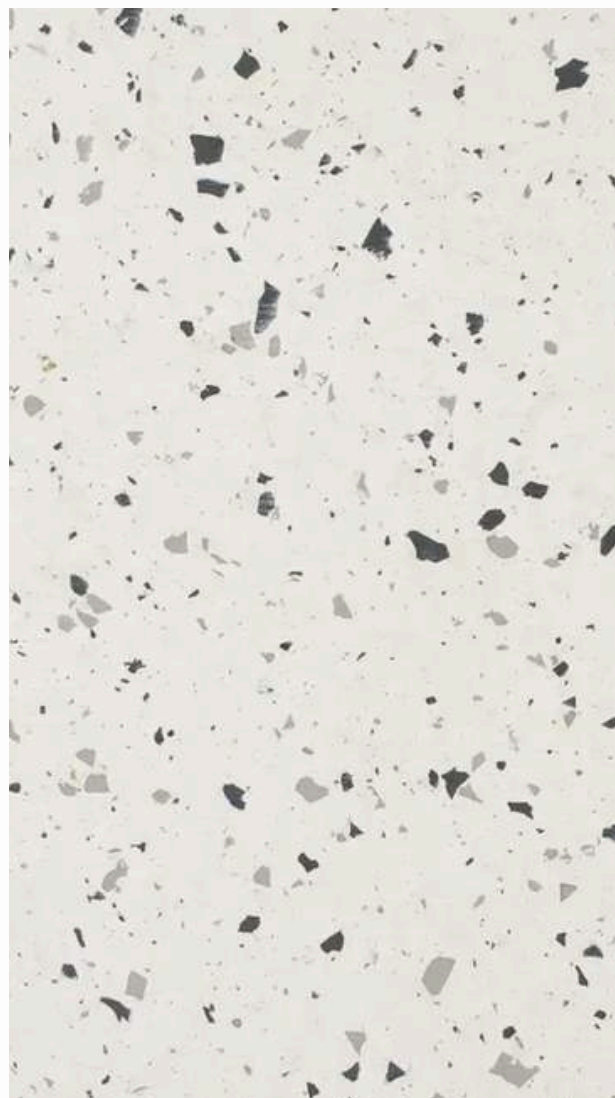

Flex solid rubber flooring

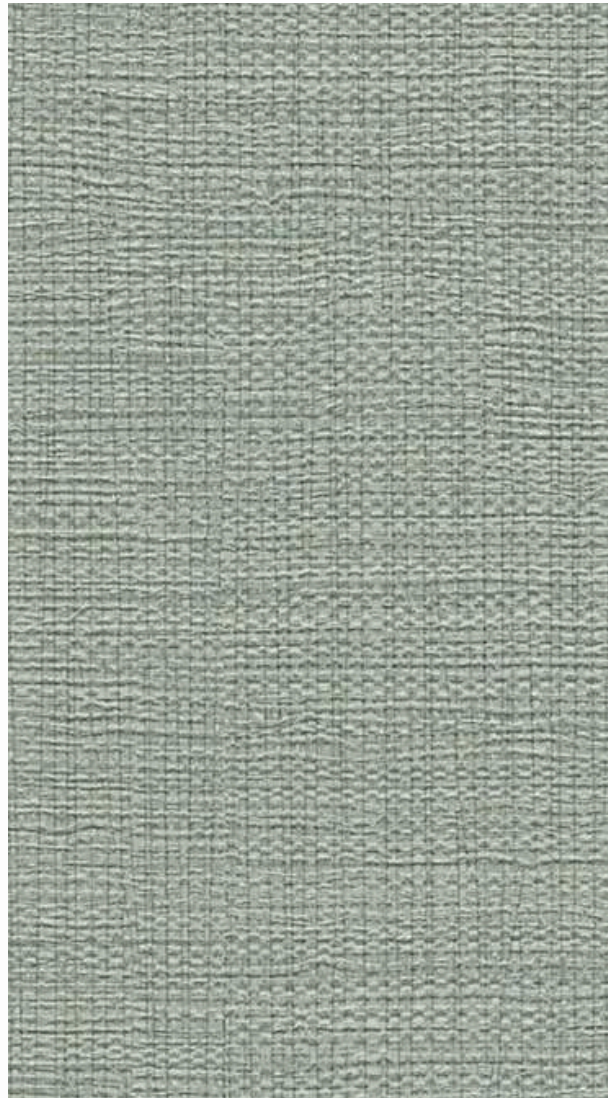

Vinyl Wallcovering

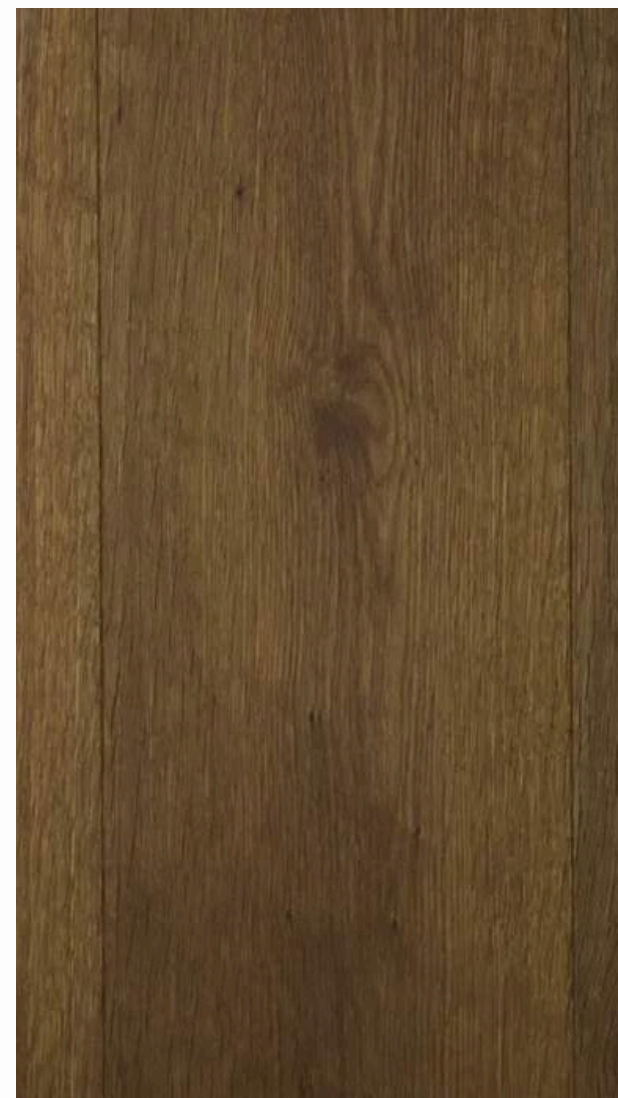

Flex solid rubber flooring



Wood Alta Acoustic Ceiling Panels

Newulmsiding. (2021, March 21). Best texas stone quarries for purchasing limestone cladding. New Ulm Siding Contractors. <https://www.newulm-tx.com/best-texas-stone-quarries-for-purchasing-limestone-cladding/>

Koroseal interior products gilded linen on Material Bank. Koroseal Interior Products: Gilded Linen Deep Indigo 639661 | Material Bank. (n.d.). <https://www.materialbank.com/koroseal-interior-products-gilded-linen-639661?activeChild=367087&ttps%3A%2F%2Fwww.materialbank.com%2Fkoroseal-interior-products-gilded-linen-minted-622685>

Mafi America Inc Oak Vulcano Medium on Material Bank. mafi America Inc: OAK Vulcano Medium Natural Oil 1149946 | Material Bank. (n.d.). https://www.materialbank.com/mafi-america-inc-oak-vulcano-medium-1149946?activeChild=694213&itemListId=catalog_flooring_wood_flooring&itemListName=Flooring-Wood%2BFlooring&index=38

Soundply Alta acoustic ceiling panels on Material Bank. SoundPly: Alta Acoustic Ceiling Panels 834684 | Material Bank. (n.d.). https://www.materialbank.com/soundply-alta-acoustic-ceiling-panels-834684?itemListId=search_results_sampling&itemListName=Sampling+search+results&index=1

Zandur Flex Bianco on Material Bank. Zandur: Flex Bianco Bianco 926554 | Material Bank. (n.d.). <https://www.materialbank.com/zandur-flex-926554?activeChild=586103&ttps%3A%2F%2Fwww.materialbank.com%2Fzandur-flex-bianco-926263>

SUSTAINABLE STRATEGIES

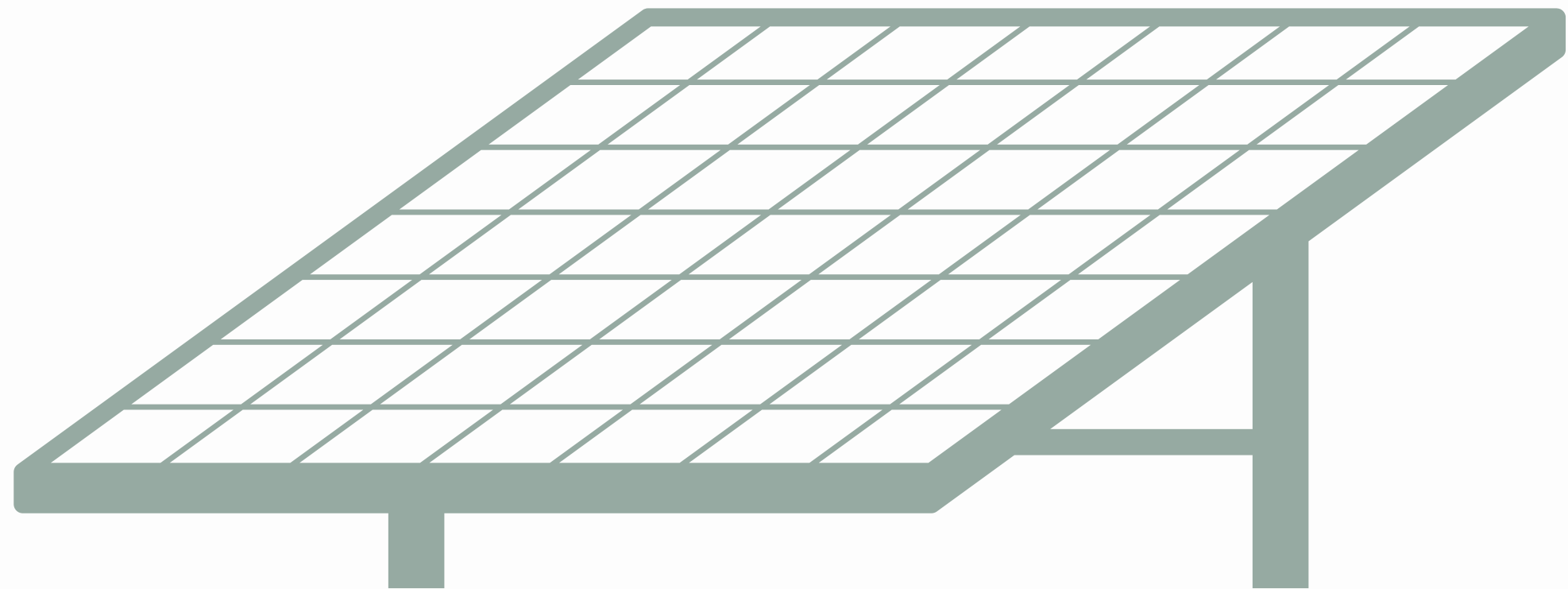
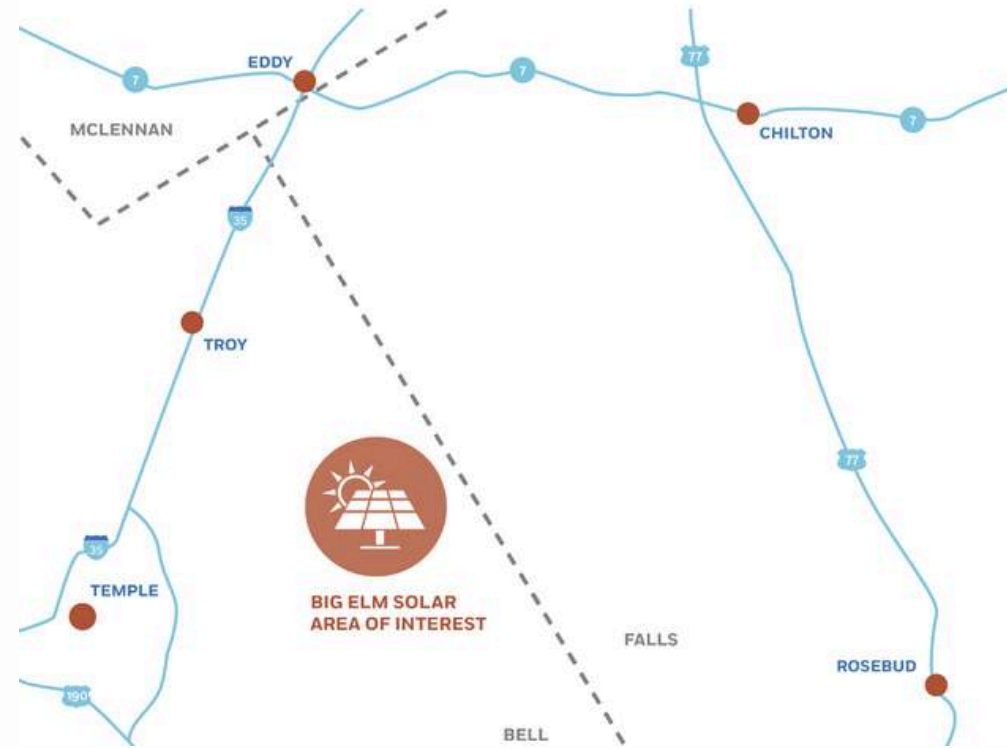
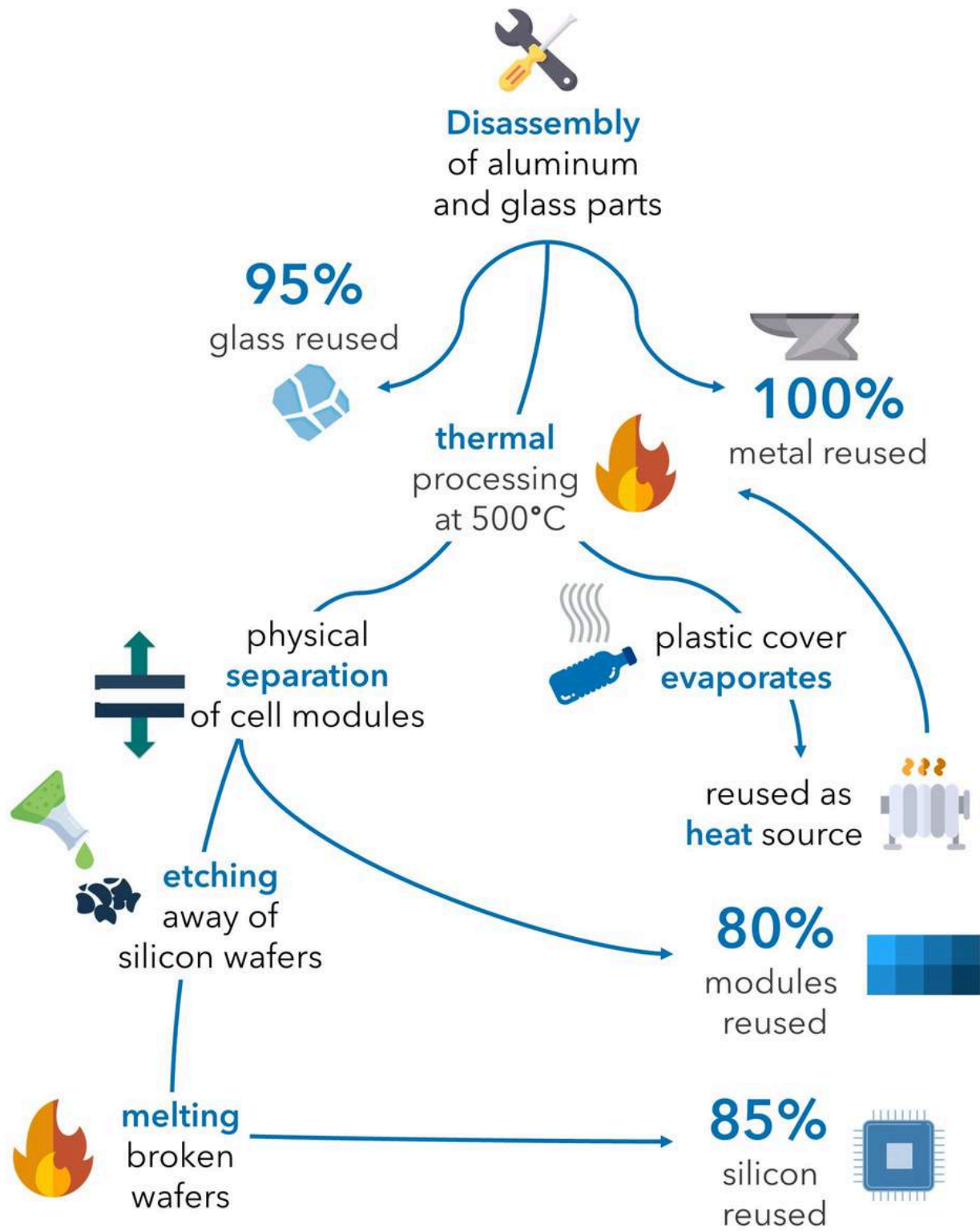

SUSTAINABLE STRATEGIES

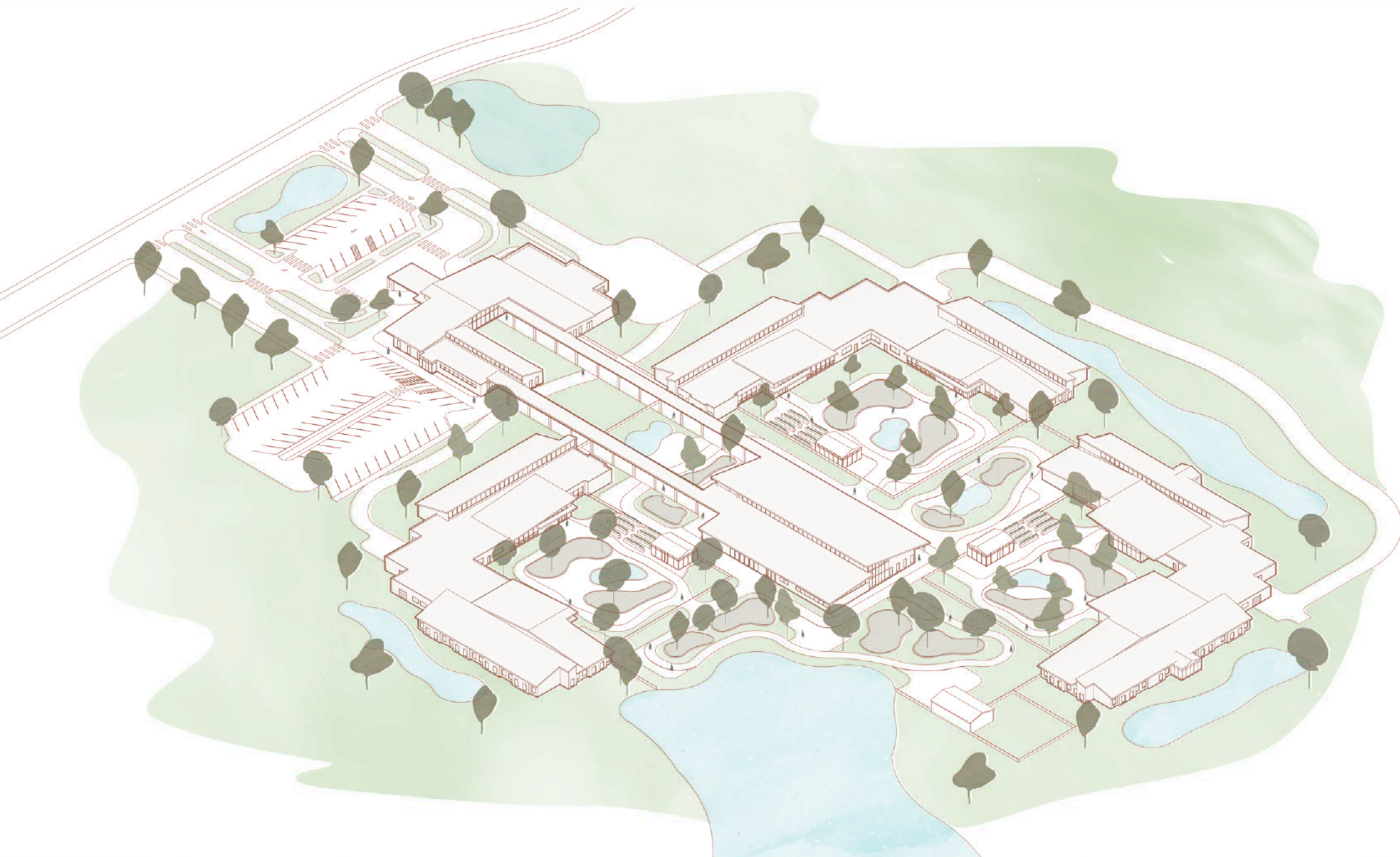

THANK YOU

Questions and Comments



OVERVIEW

At some point in each of our lives, a loved one or even ourselves will end up in some assisted living facility. Today, there is a negative connotation behind senior living care facilities. The establishments these patients call home are far from what they should be. They are often crowded with individuals who are not physically fit but face mental challenges like dementia, which requires a different approach to care.

The architectural environments of today's memory care living centers do not promote socialization or push patients physically. Prioritizing person-centered design and increasing the opportunity for exercise and therapeutic design by allowing patients to explore, socialize, and engage in routine tasks they once performed in outside of the care facility before diagnosis thus promotes an active and healthy lifestyle that is both emotionally and physically stimulating. The overarching goal is to create a home for individuals with dementia that preserves their independence, provides equal opportunities and respects their dignity. The design behind creating these facilities has detrimental impacts on patients' health and well-being as well as family members. Hence, maximizing the built environment to promote confidence and self-fulfillment prevents both changed behavior and slows the overall mental decline of the disease.

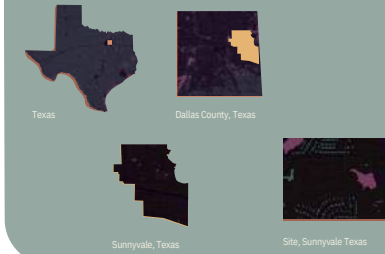

BEYOND MEMORY

A Person-Centered Approach to Dementia Care Design

Programming

- Socialization Spaces
- Site Spaces
- Administration/nurse station/janitors
- Circulation
- Residents Room



Phase 1: Today's Standard
A single expensive multi-level building featuring elongated corridors, centralized nurse stations, and minimal provisions for social interaction or biophilic elements.

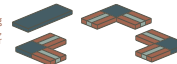

Phase 2: Divide the buildings into individual single-level wings, introduce secure courtyards, and relocate administration to the entrance of the new campus. Remove lengthy corridors and instead integrate diverse spaces for socialization and engagement outside of individual rooms.



Phase 3: Integrate centralized social hubs across the campus, define spaces, and more salutogenic opportunities throughout spaces between buildings. Relocate storage and cleaning facilities to connection points between wings to simplify janitorial tasks and reduce over-stimulation for residents.

CAMPUS PLAN

1 Welcome Center

Serves as the central hub for administration and is a convenient point of contact for visiting families and friends to check in.

2 Oak Estates

Units catering to individuals in the early to intermediate stages of the disease.

3 Ash Manor

Units catering to individuals in the early to intermediate stages of the disease.

4 City Center

Provision spaces for activities and socialization between patients, visitors and the community.

5 Magnolia Meadows

Units catering to individuals in the advanced stages of the disease.



PROJECT GOALS

Salutogenic Design

Providing environments that promote health and well-being rather than management of the disease and its symptoms. In the context of dementia care, it also means providing precise treatment plans for each patient and providing choices of daily activities to increase levels of self-control and confidence.

Small Scale Model

Designed by dementia design in place of one large building the spaces are divided among multiple buildings scattered across a lot, with activity and socialization areas woven between them. These smaller scale units accommodate 8-12 patients each and feature courtyard areas designed to resemble homelike settings for the residents.

Way-finding

Clear signage, spatial landmarks, and intuitive layouts, guiding residents seamlessly through the environment to reduce confusion and promote independence.

Biophilic Design

Integrate natural elements such as sunlight, plants, outdoor spaces, and sky views and views of nature to enhance well-being, reduce stress and foster connections with nature for residents.

Community Connection

Fosters social engagement and support through shared spaces, activities, and interactions, promoting a sense of belonging and enhancing residents' quality of life.

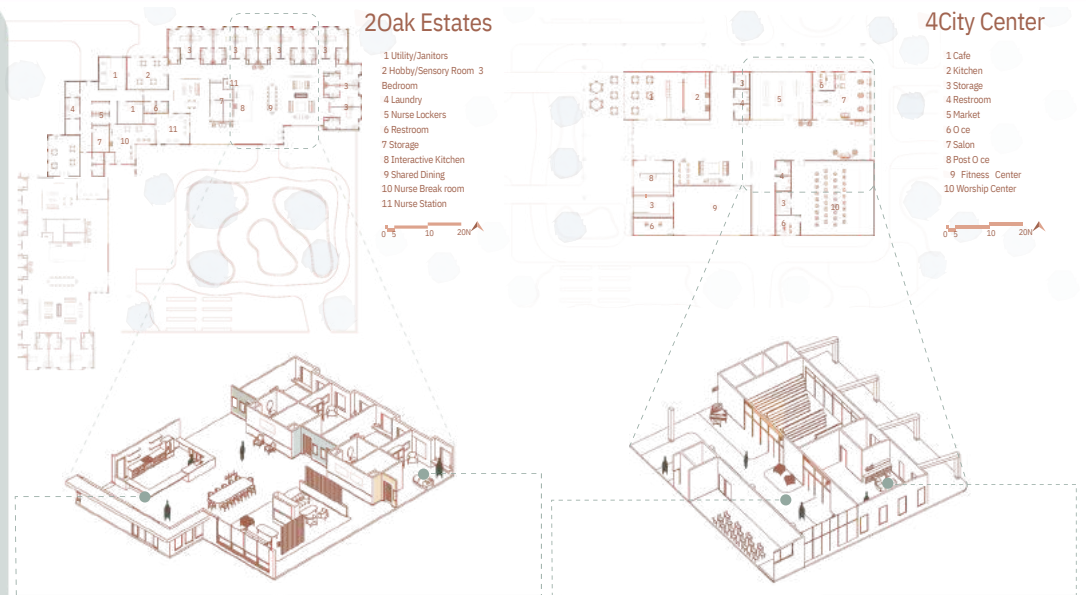

- Materials and layout reminiscent of mid-century modern homes that residents grew up in, providing a homelike soothing ambience.
- A spacious shared kitchen and dining area offer residents the chance to participate in meal preparation. Opportunities for community members to assist in cooking activities or with crafts in the hobby room.
- Utilize home-like finishes and provide residents with opportunities to integrate furniture and decor from their own homes.
- Views of nature to reduce stress and regulate the body's circadian rhythms.
- Memory boxes outside of each room that contain items with a personal significance to the individual.
- Offer opportunities for socialization and engaging activities to maintain residents' physical activity levels.
- Implement flooring transitions to guide residents along designated paths, accommodated by colorful signage and icons indicating room functions.
- Encourage community involvement by providing opportunities for interaction with residents and education about the diseases residents face.
- Offer options for residents to engage in activities they enjoyed prior to their diagnosis, such as receiving salon services.
- Views of nature to reduce stress and regulate the body's circadian rhythms.

REFERENCES

Black & White. Eyeteeth. (2017, March 4). <https://eyeteeth.net/tag/black-white/>

The Boston Globe. (2021, March 23). This doctor works in several local nursing homes. how more than a year of covid-19 has impacted him and his colleagues. Boston.com. <https://www.boston.com/news/coronavirus/2021/03/23/asif-merchant-nursing-homes-covid/>

BUYS, L., & KENNEDY, R. (2022, February 23). One reason nobody wants to live in a nursing home? they're terribly designed. <https://www.fastcompany.com/90724102/nobody-wants-to-live-in-a-nursing-home-because-theyre-terribly-designed>

Datachie. (2023, November 24). What is Long Term Care Insurance?. Senior Benefit Services. <https://seniorbenefitclient.com/what-is-long-term-care-insurance/>

Dikes, B. (2020, April 22). We wait in our nursing home, helpless and scared, knowing the virus is coming for US - The Washington Post. https://www.washingtonpost.com/outlook/we-wait-in-our-nursing-home-helpless/2020/04/22/8900c0c4-83f4-11ea-a3eb-e9fc93160703_story.html

Godfrey, E. (2020, December 24). The Last Days of Loneliness. The Atlantic. <https://www.theatlantic.com/politics/archive/2020/12/nursing-home-residents-wait-covid-vaccine/617458/>

Images, C. (n.d.). Nursing+Home+Sad images - browse 7,479 stock photos, vectors, and video. Adobe Stock. https://stock.adobe.com/search?k=nursing%2Bhome%2Bsad&asset_id=207860016

Investigate nursing home neglect. A Communication & Social Media Blog. (2016, April 12). <https://alicemfisher.wordpress.com/2016/04/11/investigate-texas-elder-care-abuses/>

klein, sarah. (2017, March 2). 4 signs of alzheimer's disease that have nothing to do with memory loss | prevention. Prevention. <https://www.prevention.com/health/g20428754/4-signs-of-alzheimers-that-arent-memory-loss/>

Koroseal interior products gilded linen on Material Bank. Koroseal Interior Products: Gilded Linen Deep Indigo 639661 | Material Bank. (n.d.). <https://www.materialbank.com/koroseal-interior-products-gilded-linen-639661?activeChild=367087&ttps%3A%2F%2Fwww.materialbank.com%2Fkoroseal-interior-products-gilded-linen-minted-622685>

Mafi America Inc Oak Vulcano Medium on Material Bank. mafi America Inc: OAK Vulcano Medium Natural Oil 1149946 | Material Bank. (n.d.). https://www.materialbank.com/mafi-america-inc-oak-vulcano-medium-1149946?activeChild=694213&itemListId=catalog_flooring_wood_flooring&itemListName=Flooring-Wood%2BFlooring&index=38

Moss, L. (2019, May 28). A look at the Architectural Design Process / MYD Architecture + design blog / moss yaw design studio. Moss Yaw Design studio. <https://www.mydstudio.com/blog/a-look-at-the-architectural-design-process>

Newulmsiding. (2021, March 21). Best texas stone quarries for purchasing limestone cladding. New Ulm Siding Contractors. <https://www.newulm-tx.com/best-texas-stone-quarries-for-purchasing-limestone-cladding/>

Rollins College Landscape Art Print by university icons. Fine Art America. (n.d.). <https://fineartamerica.com/featured/rollins-college-landscape-university-icons.html?product=art-print>

Solar and the environment. Big Elm Solar. (n.d.). <https://www.bigelmsolar.com/environment>

Soundply Alta acoustic ceiling panels on Material Bank. SoundPly: Alta Acoustic Ceiling Panels 834684 | Material Bank. (n.d.). https://www.materialbank.com/soundply-alta-acoustic-ceiling-panels-834684?itemListId=search_results_sampling&itemListName=Sampling+search+results&index=1

Zandur Flex Bianco on Material Bank. Zandur: Flex Bianco Bianco 926554 | Material Bank. (n.d.). <https://www.materialbank.com/zandur-flex-926554?activeChild=586103&ttps%3A%2F%2Fwww.materialbank.com%2Fzandur-flex-bianco-926263>