

Psychosomatic Transformation:
The Cathartic Cycle of Time and
Healing

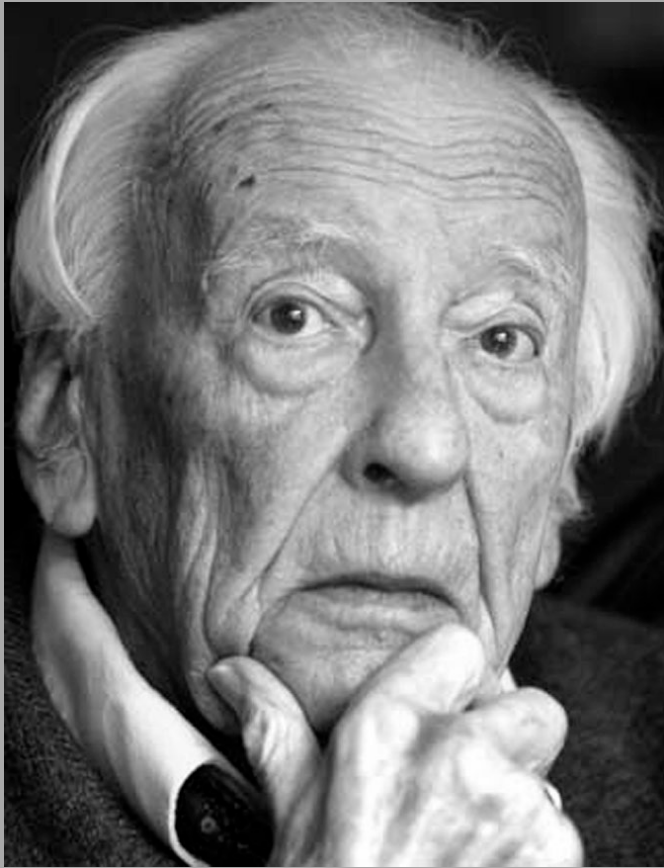

How can we, as architects, design to be more mindful in understanding mood and atmospheres in order to assist in the formal and disconnected view we have of healing in the United States?





Hans-Georg Gadamer
German philosopher

“When it is a question of applying scientific knowledge to our own health, it is clear that we cannot be treated solely from the perspective of science. Here everyone has their own experiences and expectations.” (viii)

The Enigma of Health
1996



Virginia Woolf
English writer

“Considering how common illness is, how tremendous the spiritual change that it brings, how astonishing, when the lights of health go down, the undiscovered countries that are then disclosed, [...] what ancient and obdurate oaks are uprooted in us in the act of sickness, [...] –when we think of this and infinitely more, as we are so frequently forced to think of it, it becomes strange indeed that illness has not taken its place with love, battle, and jealousy among the prime themes of literature.” (32)

On Being Ill
1926

Catharsis

*1a. Purification or purgation of the emotions (such as pity and fear)
primarily through art*

*1b. Purification or purgation that brings about spiritual renewal or
release from tension*

*2. Elimination of a complex by bringing it to consciousness and affording it
expression*

Catharsis

1b. Purification or purgation that brings about spiritual renewal or release from tension

Catharsis

1b. Purification or purgation that brings about spiritual renewal or release from tension



*Chora 1
(1994)*



Sanctuary of Asclepius



Alberto Pérez-Gómez
Architectural historian

Stimmung

tone - mood - atmosphere

“Attunement, understood as a search for lost integrity, health, wholeness and holiness.” (221)

“The mind and the world are simply not separate and independent of each other; the mind is an embodied dynamic system in the world, rather than merely a neural network in the head.” (223)

Mood and Meaning in Architecture from *Mind in Architecture: Neuroscience, Embodiment, and the Future of Design*

2015



Alberto Pérez-Gómez
Architectural historian

Attunement

The concept of 'atmosphere' is challenging for modern architects, as it is impossible to objectify

"Atmospheres are spatial phenomena, but always intertwined with temporality," (18)

Atmospheres and Moods from *Attunement*
2016



David Abram
American ecologist and philosopher

Attunement

The concept of 'atmosphere' is challenging for modern architects, as it is impossible to objectify

"Atmospheres are spatial phenomena, but always intertwined with temporality," (18)

David Abram: Anger/rage to that of our "ancestral, animal experience" of thunder and lightning (23)

Becoming Animal: An Earthly Cosmology

2011

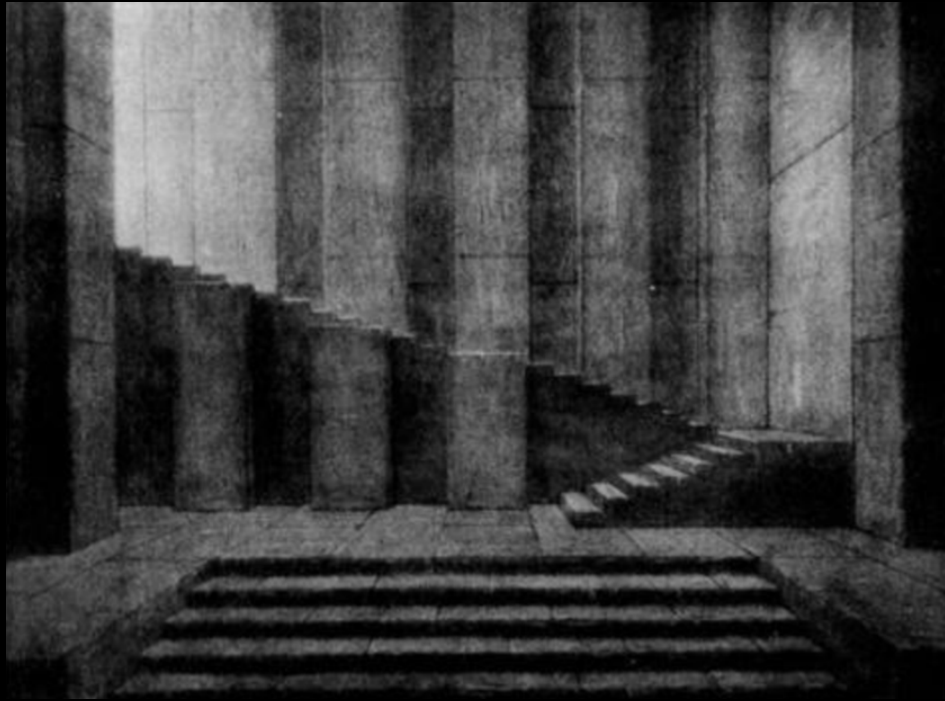
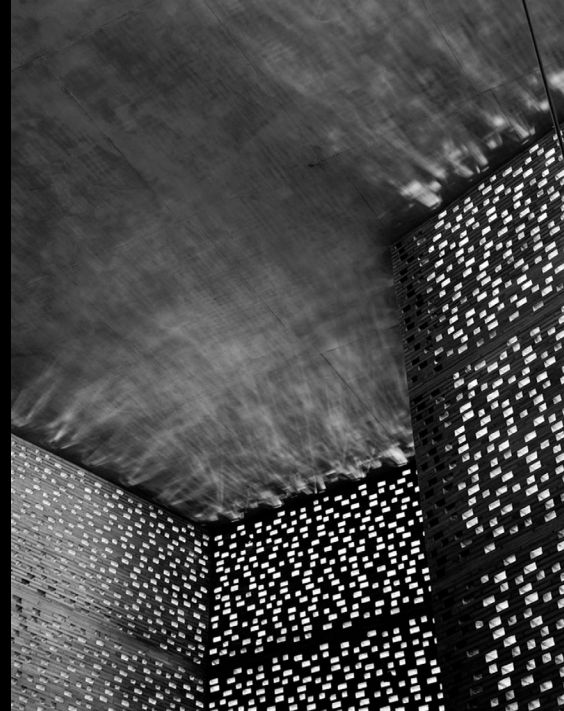
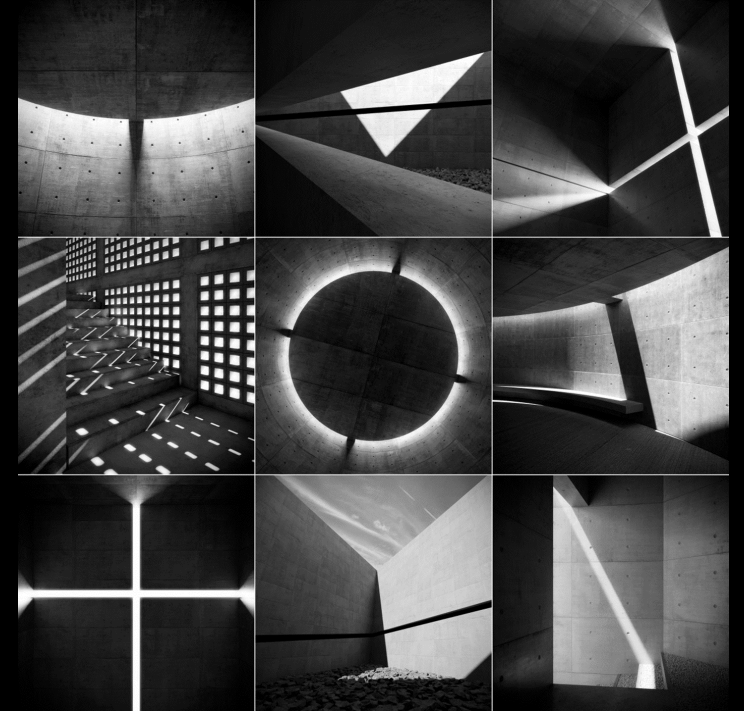

Figure 1



Peter Zumthor Kolumba Museum



Tadao Ando Church of Light



Peter Zumthor's Therme Vals



Le Corbusier's La Tourette



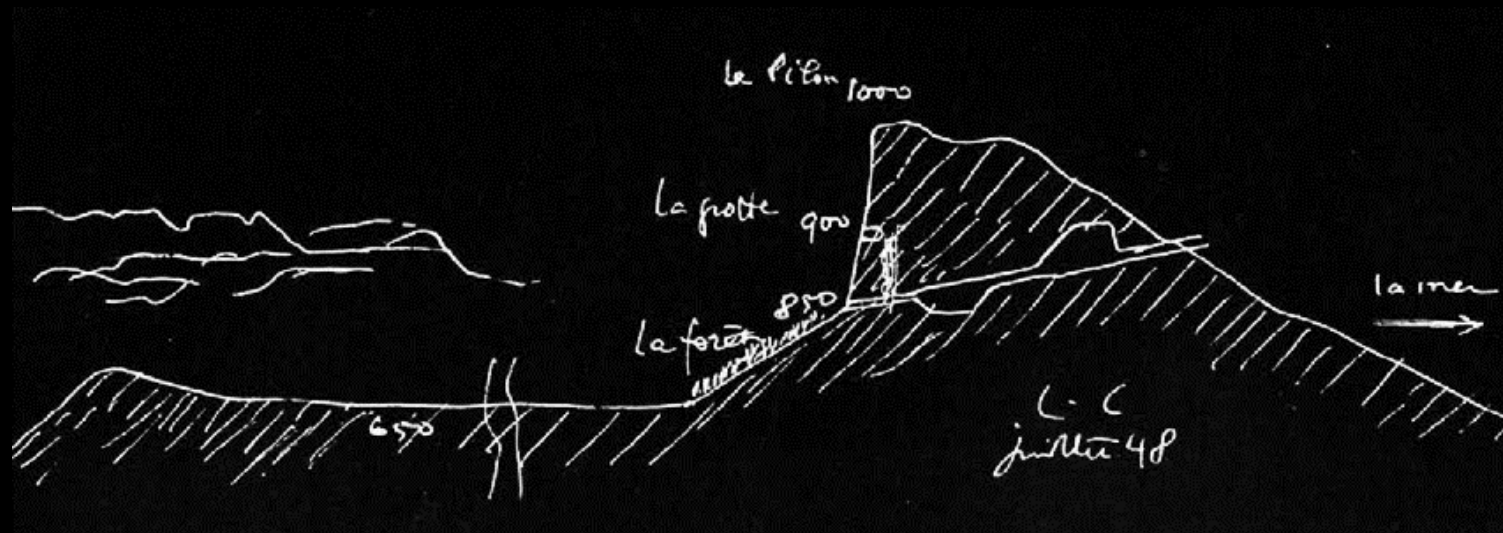

Figure 2

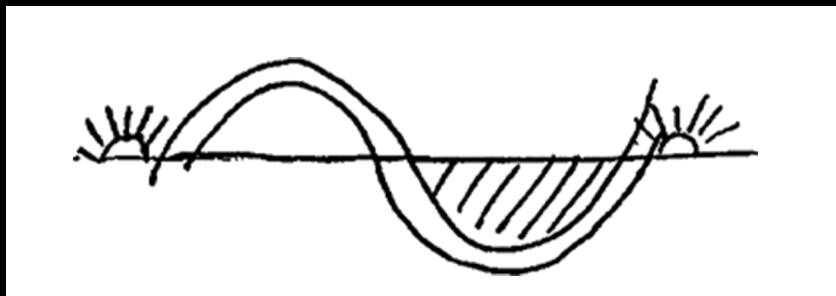
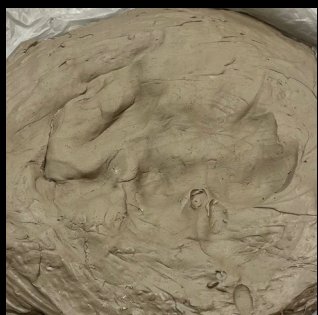
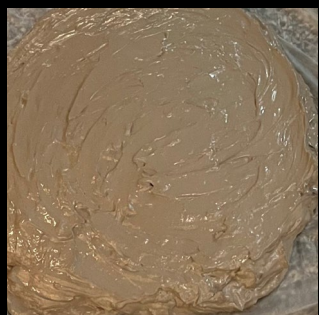
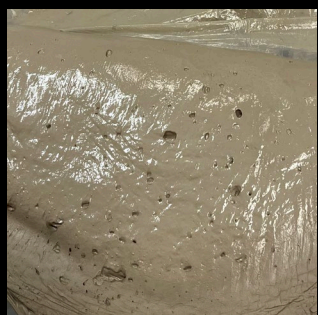
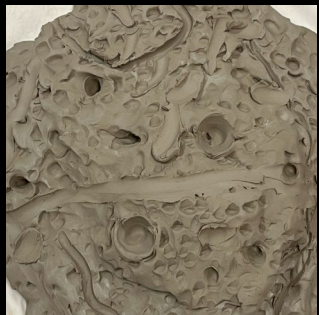
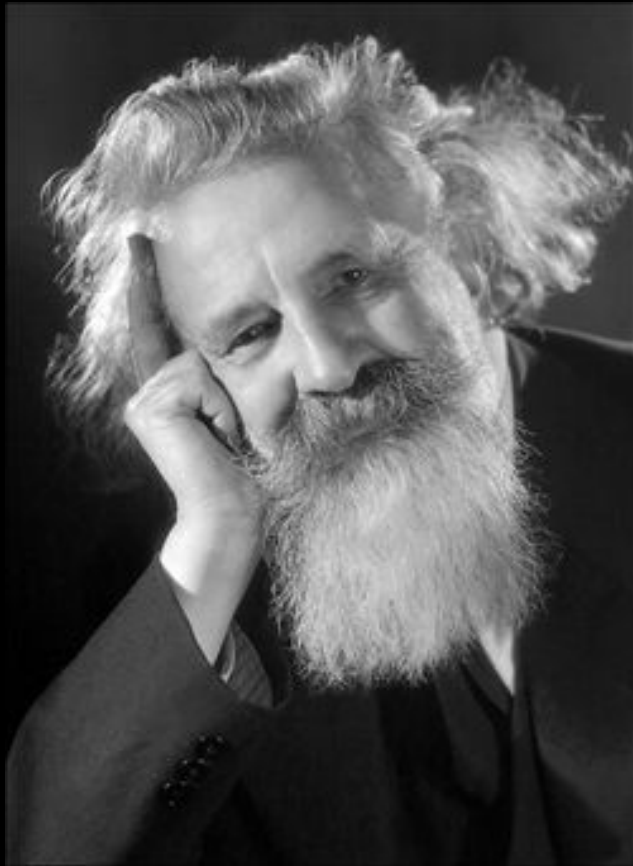

Figure 3



Figure 4





Gaston Bachelard
French philosopher

“Such a working hand needs an exact mixture of earth and water in order to realize fully what constitutes matter capable of form, substance capable of life. To the unconscious of the man who kneads the clay, the model is the embryo of the work; clay is the mother of bronze. Therefore I cannot emphasize too much how important the experience of fluidity and pliability is to an understanding of the psychology of the creative unconscious. [...] One dreams of water when taking advantage of the docility of clay (l'argile).”(13)

Water and Dreams: An Essay on the Imagination of Matter

1942



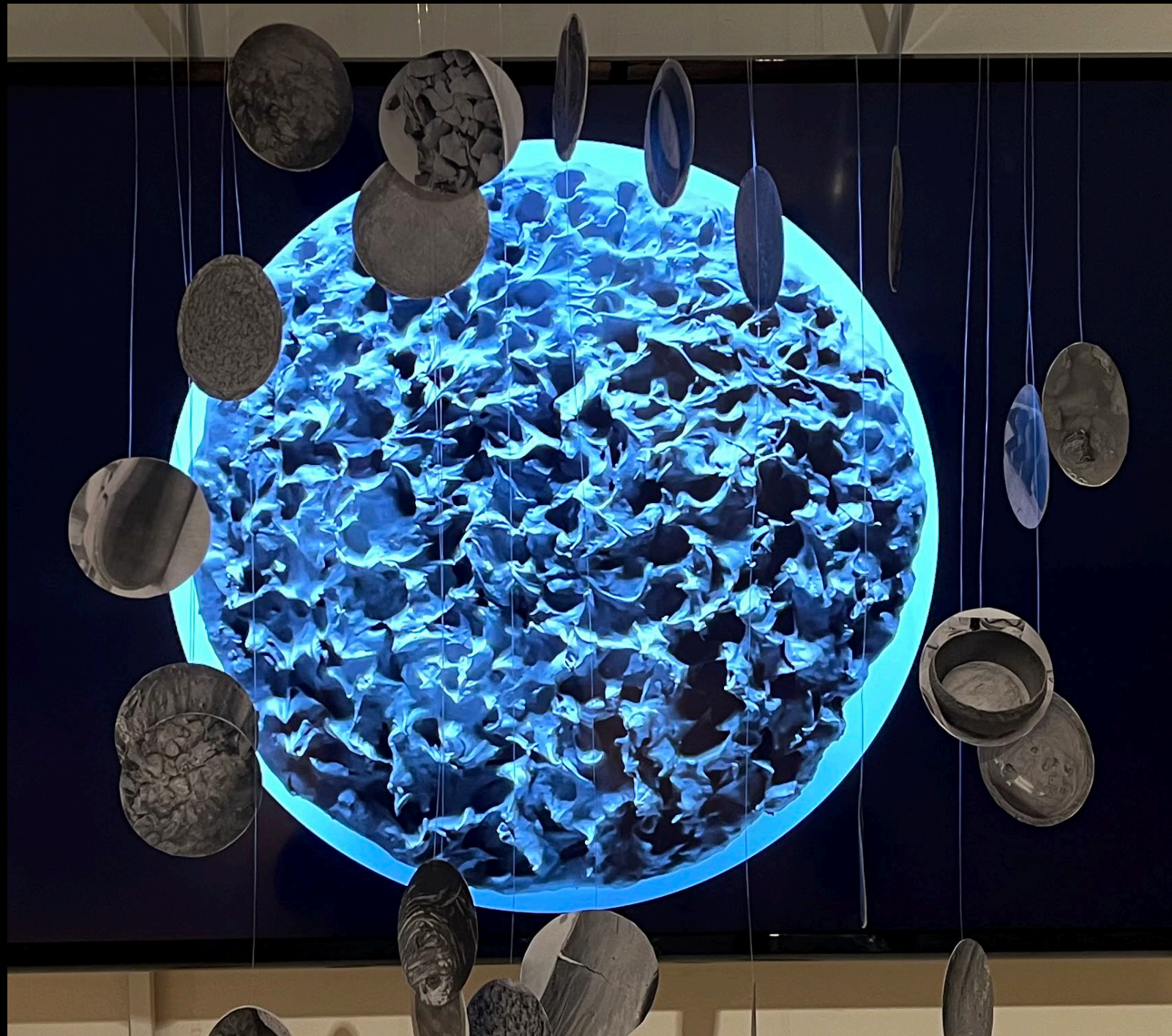



Douglas Cardinal's St. Mary's Roman Catholic Church





Cranbrook Natatorium

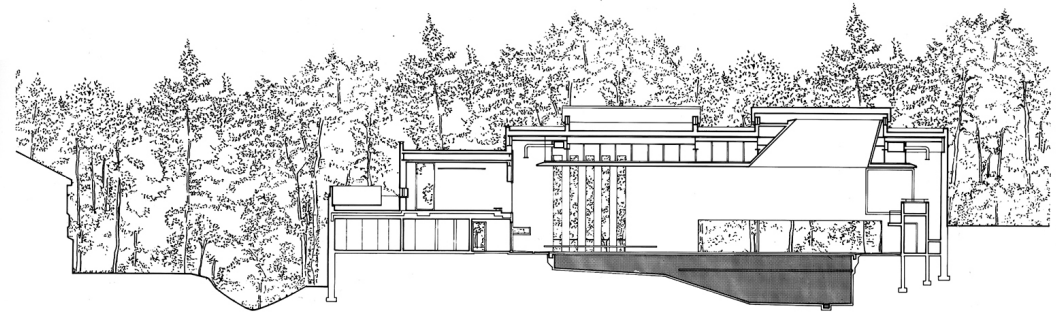
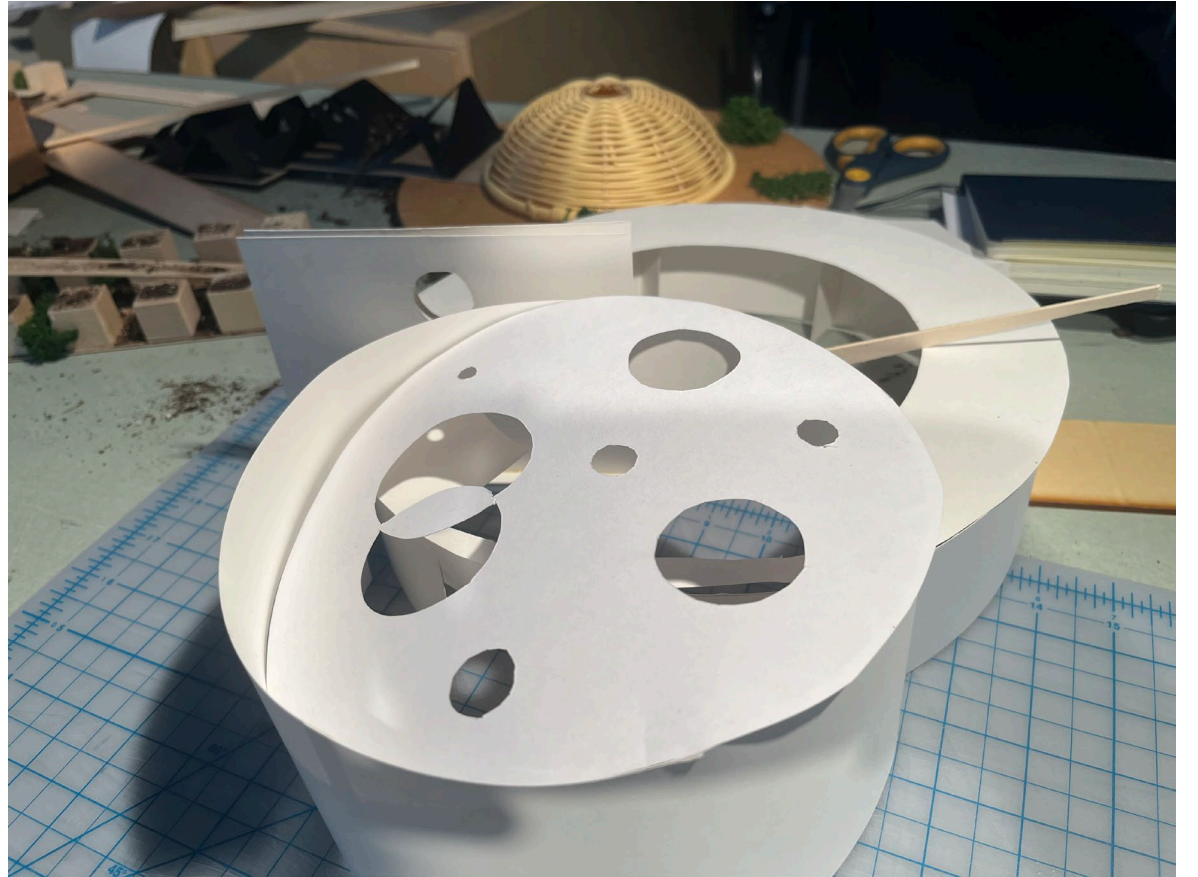
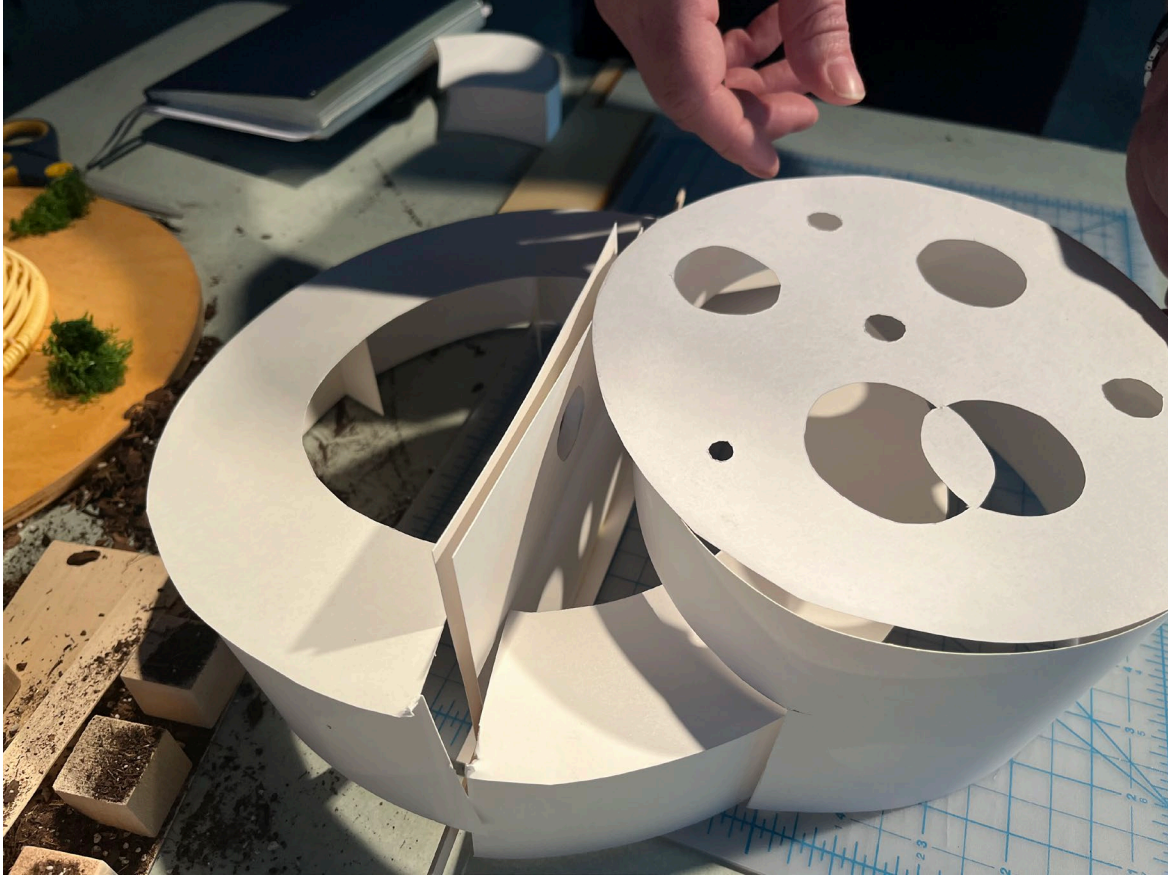
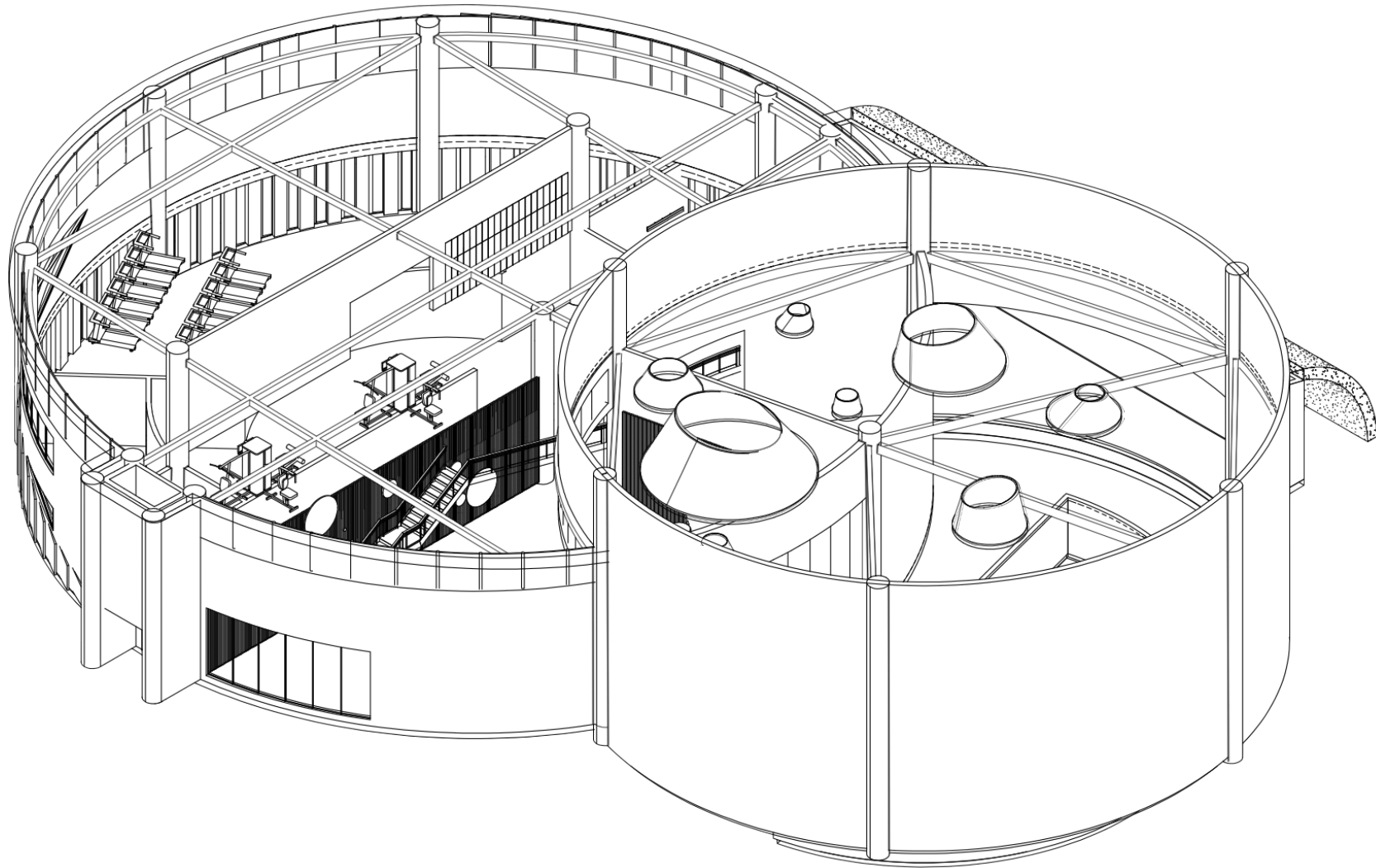

Figure 6

EAST WEST SECTION

10 20





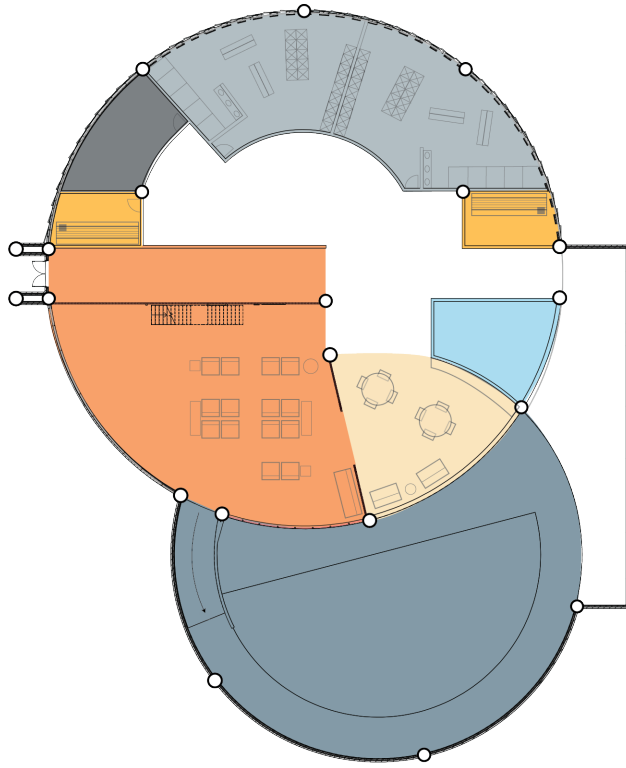

Architectural drawing showing a circular structure with various rooms and a central area.

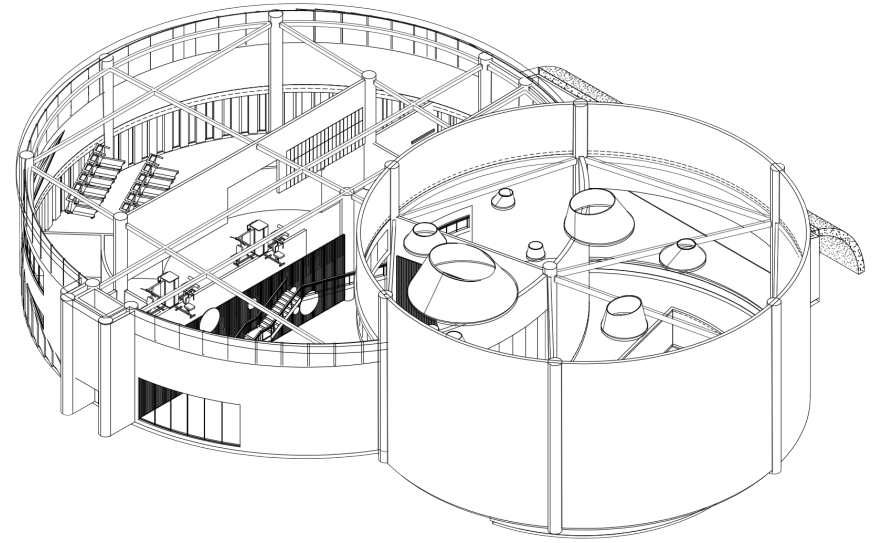
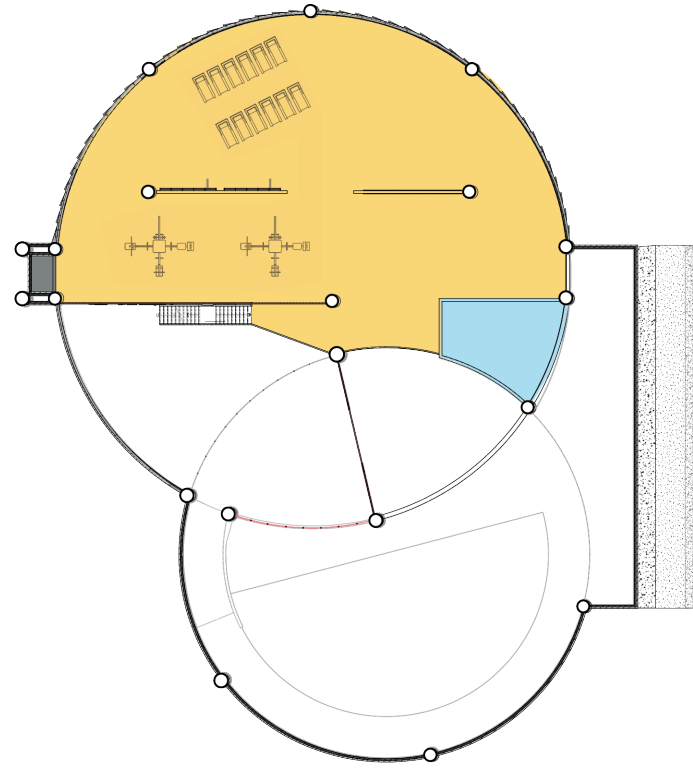

- Entrance / Lobby
- Pool
- Saunas
- Exercise
- Snacks / Seating
- Restrooms
- Locker Rooms
- Maintenance / Storage

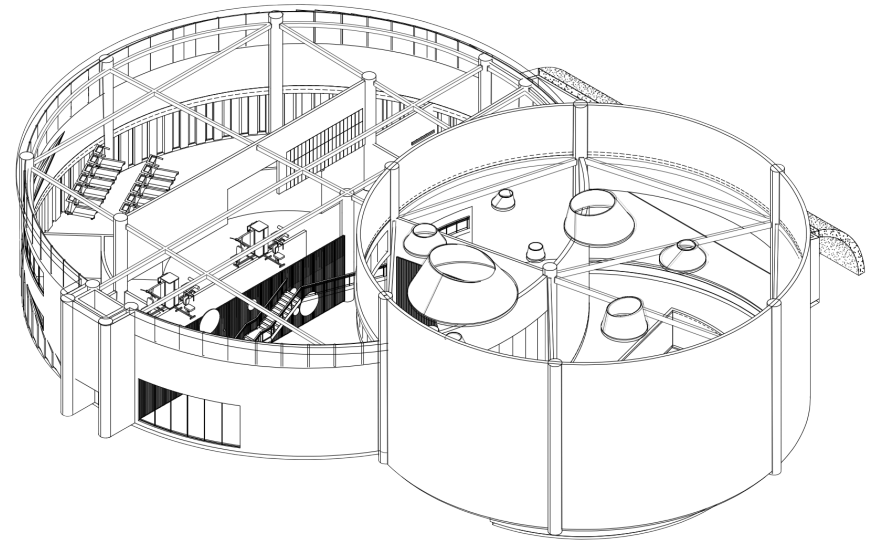
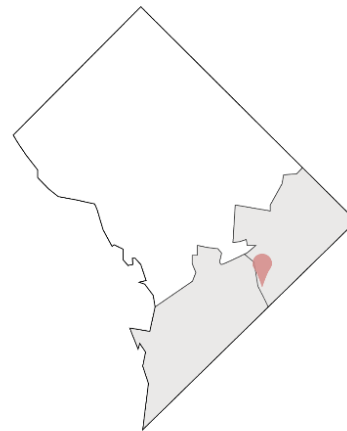

District of Columbia

Health Care Spending Per Capita

2020	\$14,381
1991	\$4,642

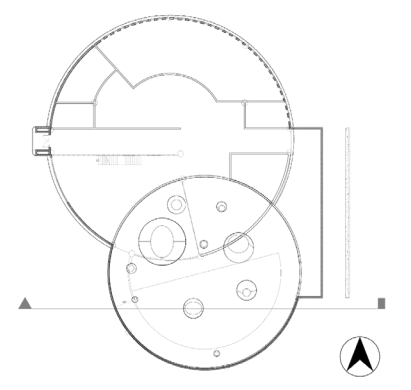
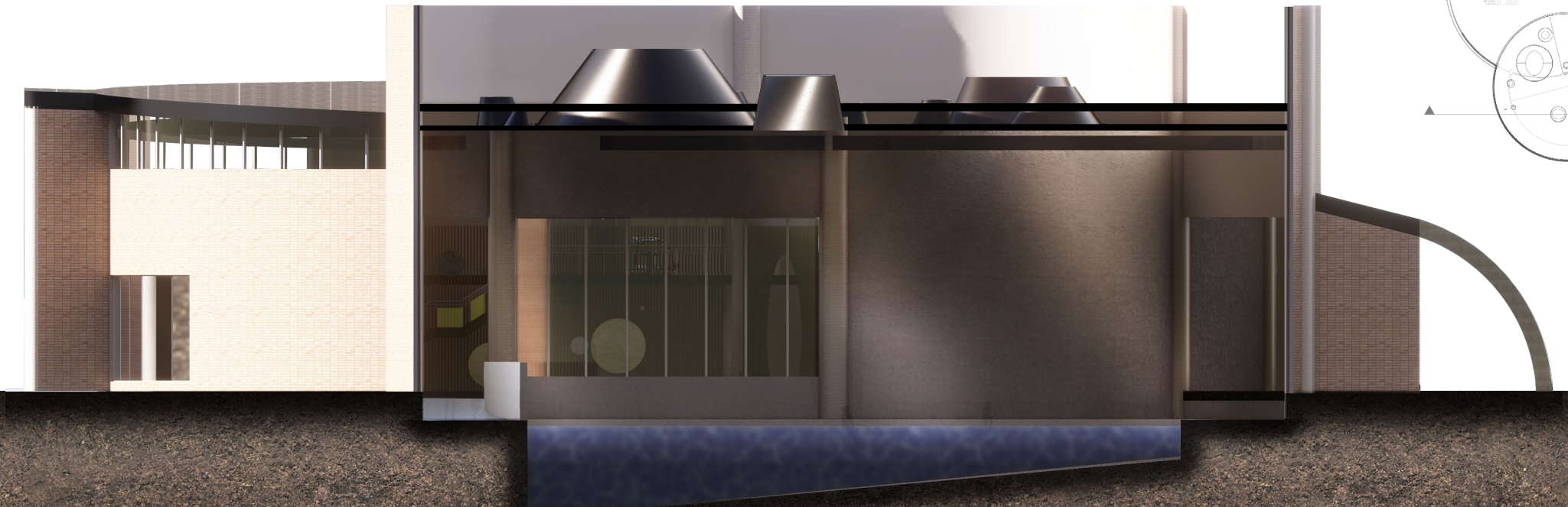
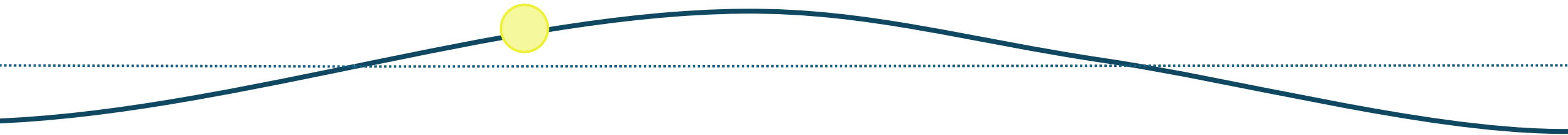

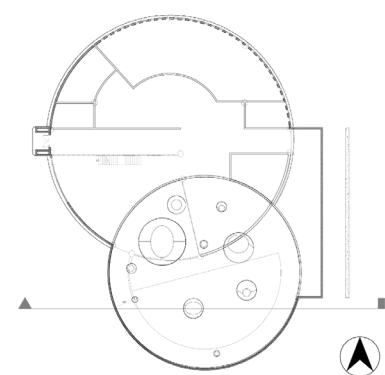
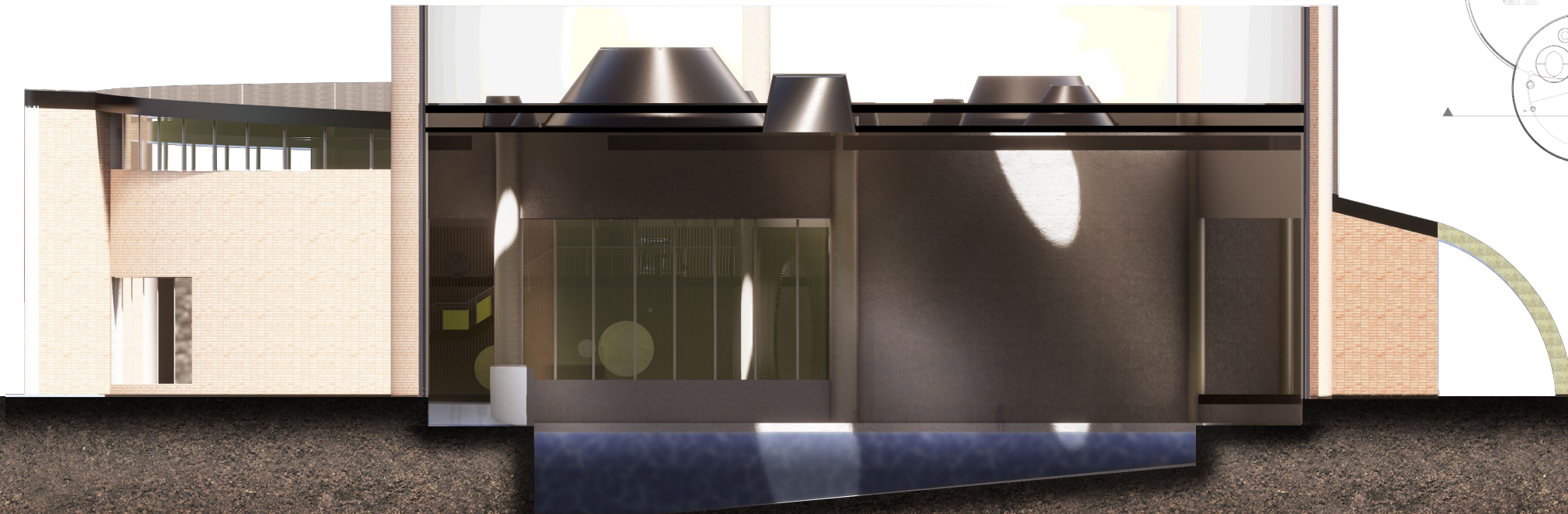
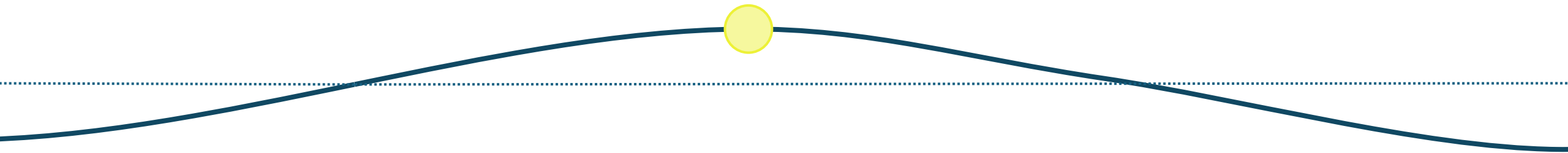

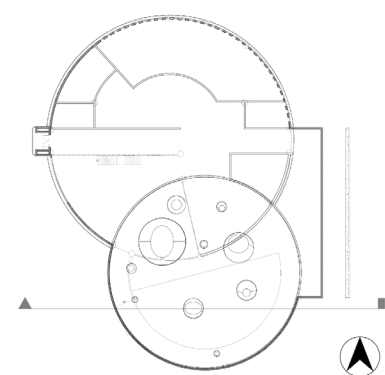
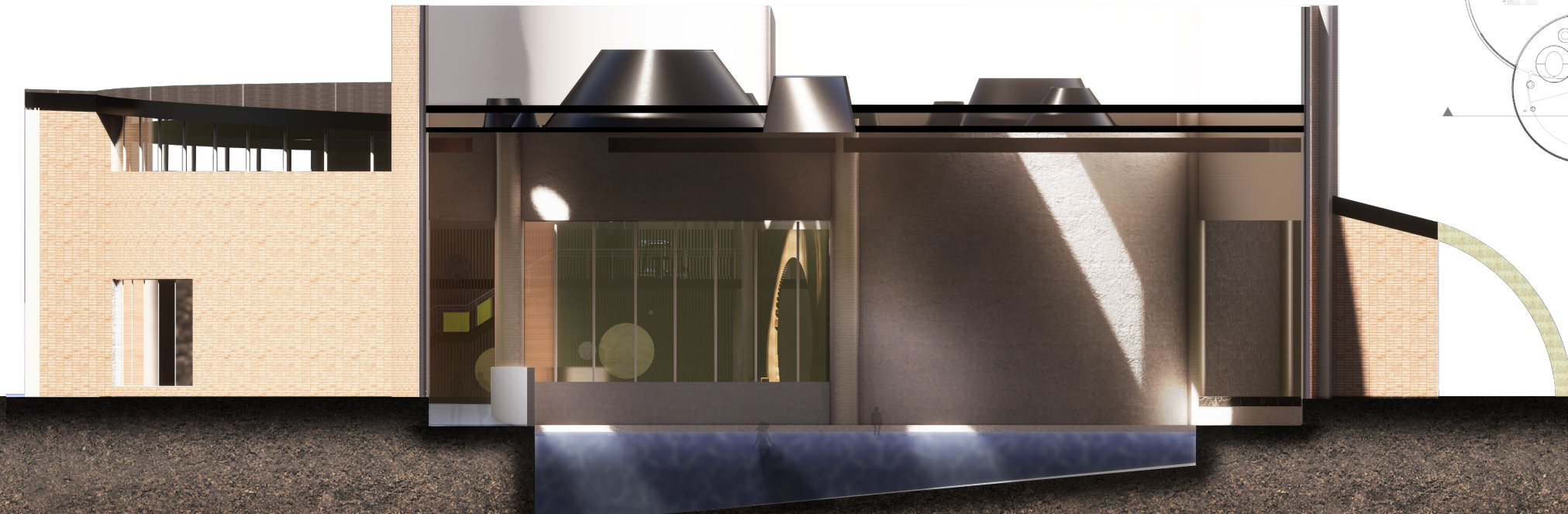
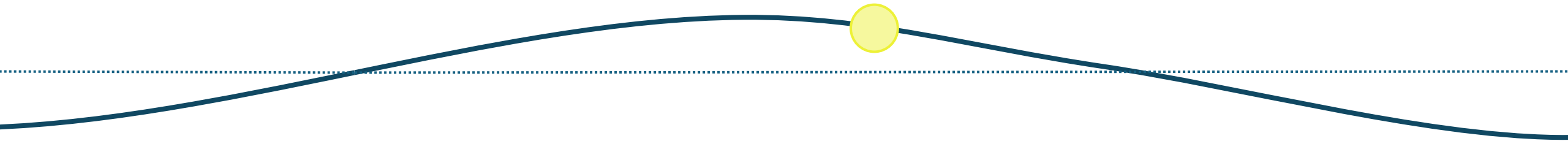

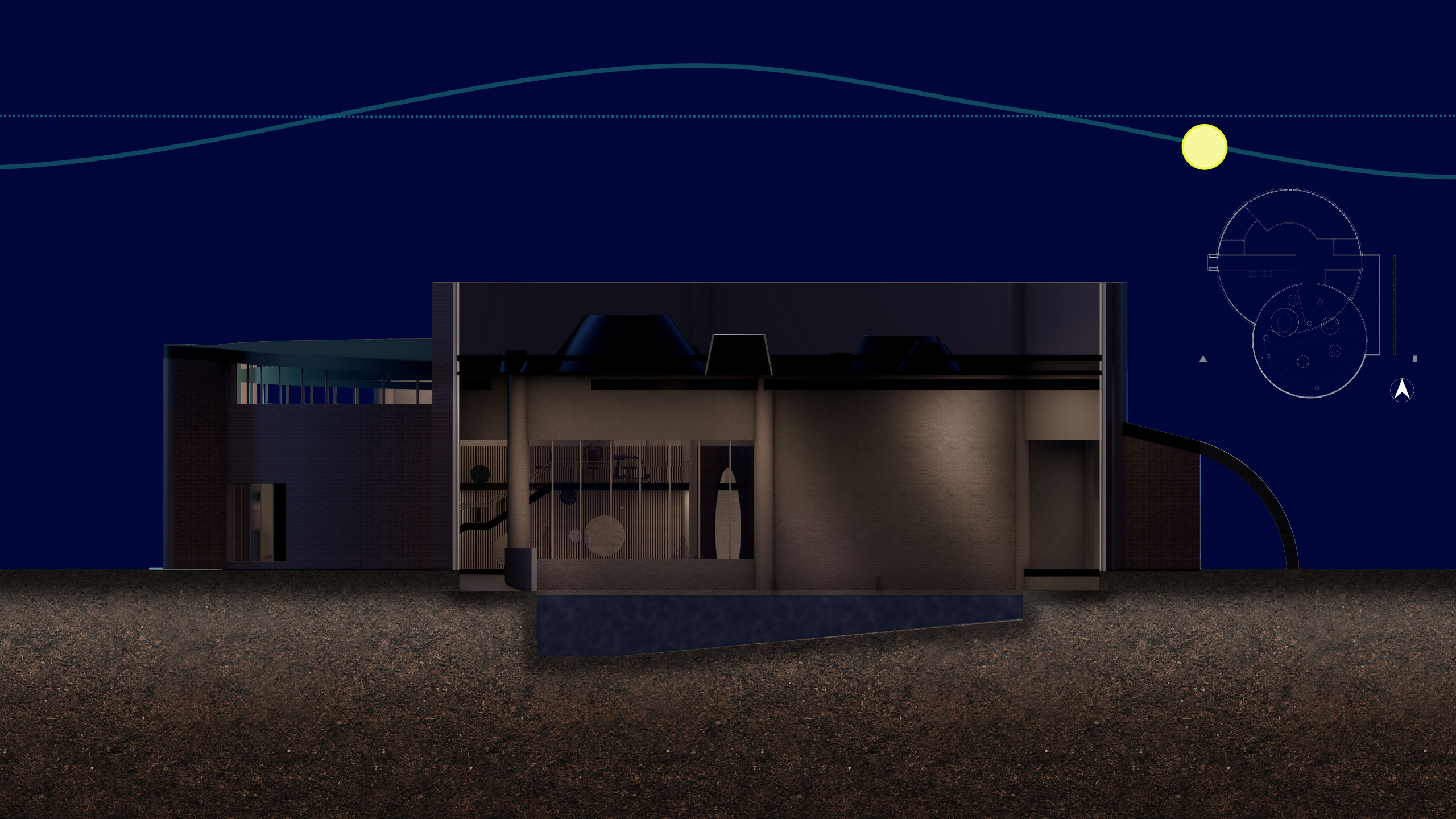

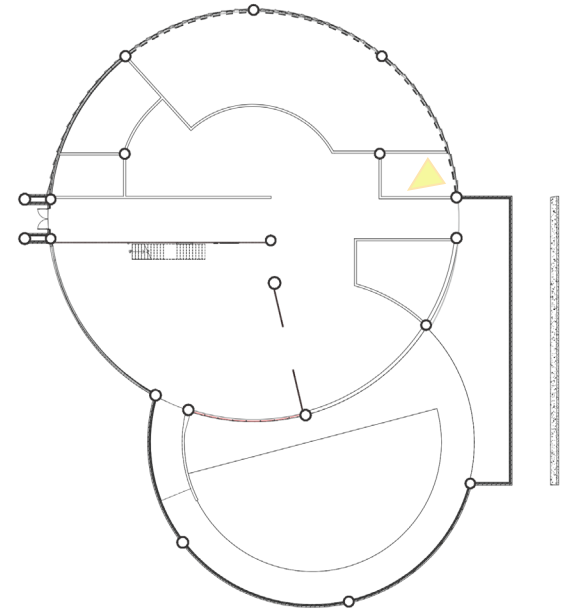

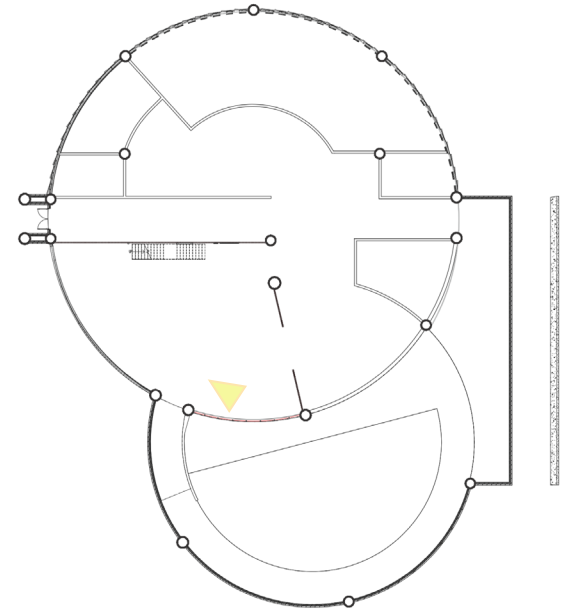
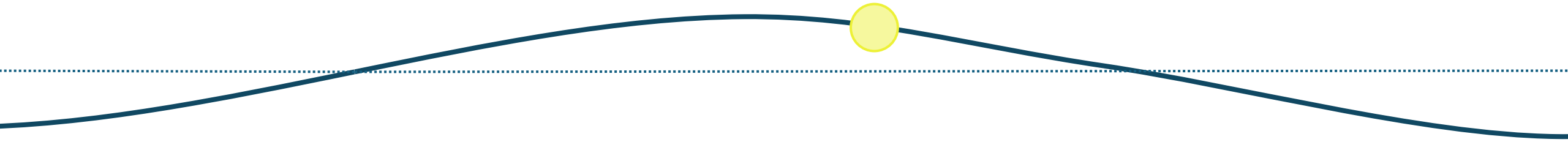

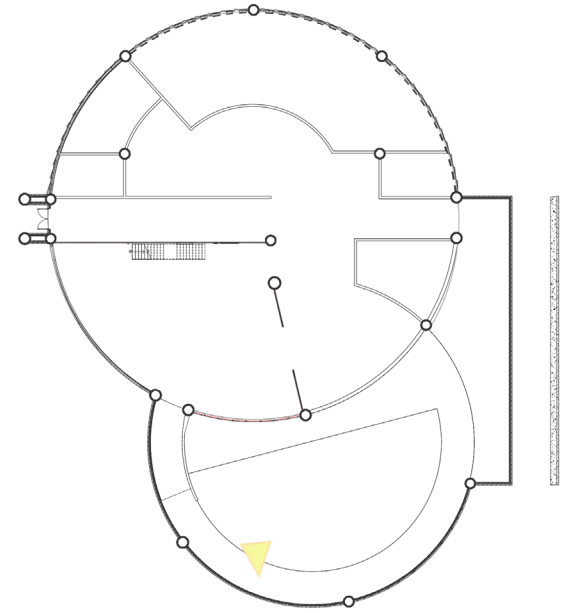
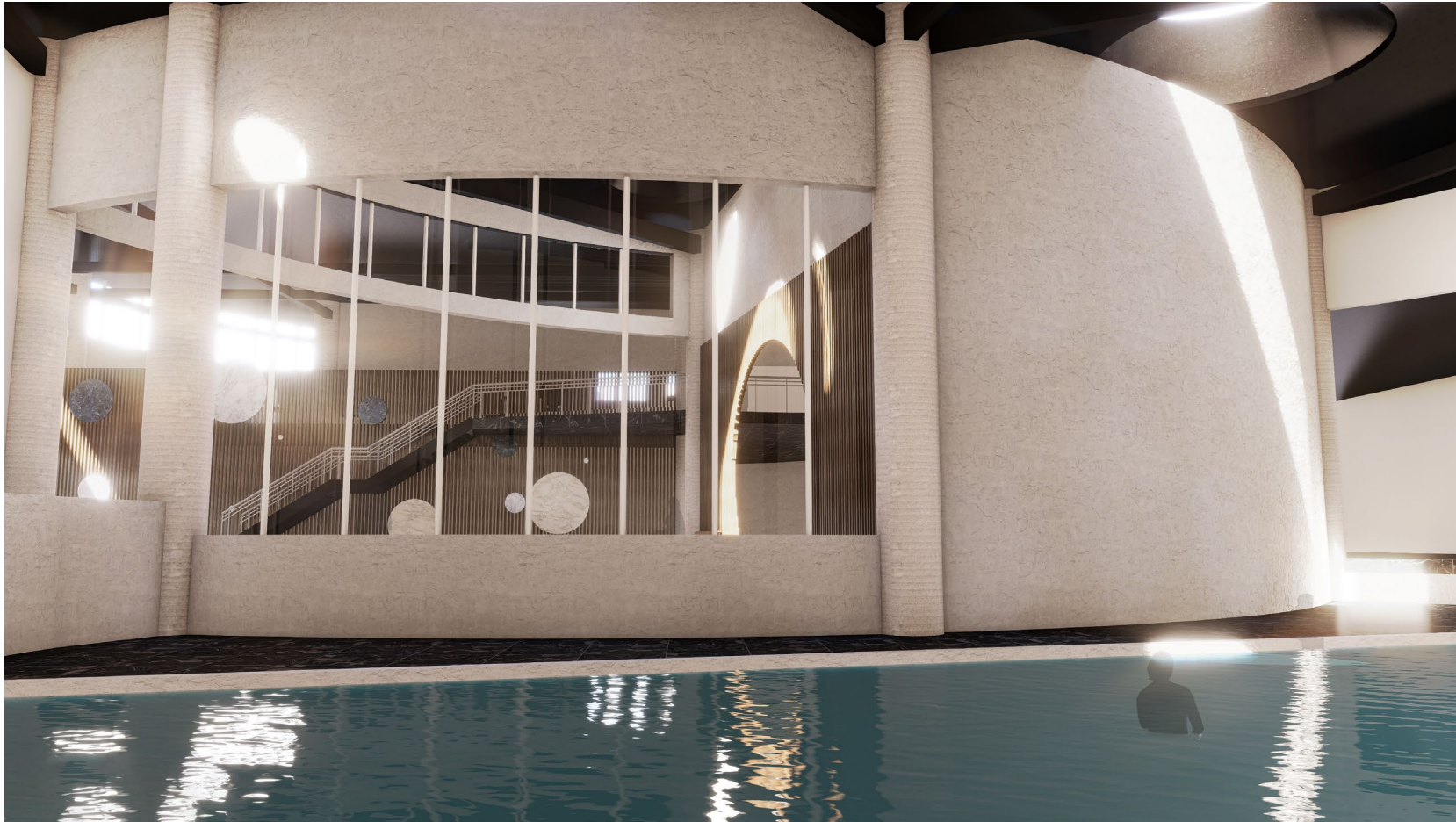
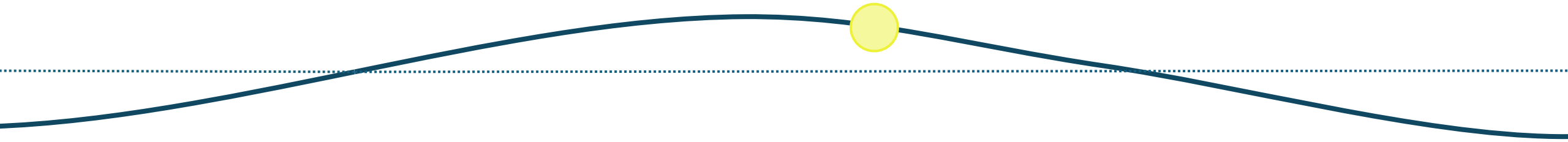

© 2010 The McGraw-Hill Companies. All rights reserved. No part of this publication may be reproduced, stored in a retrieval system, or transmitted, in any form or by any means, electronic, mechanical, photocopying, recording, or by any information storage and retrieval system, without the prior written permission of The McGraw-Hill Companies, Inc.

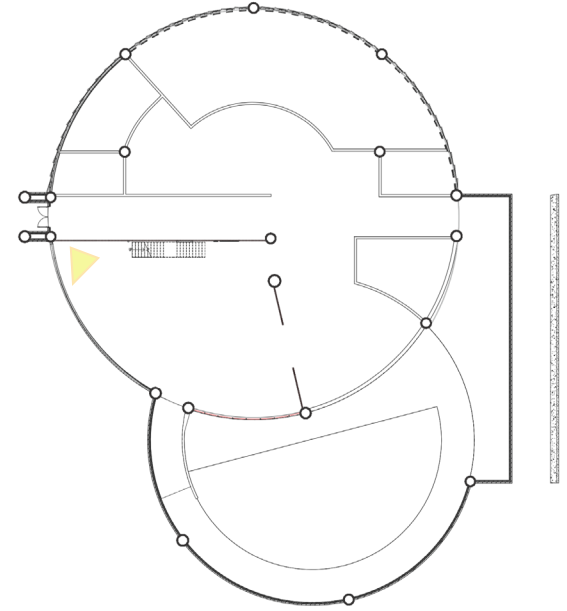
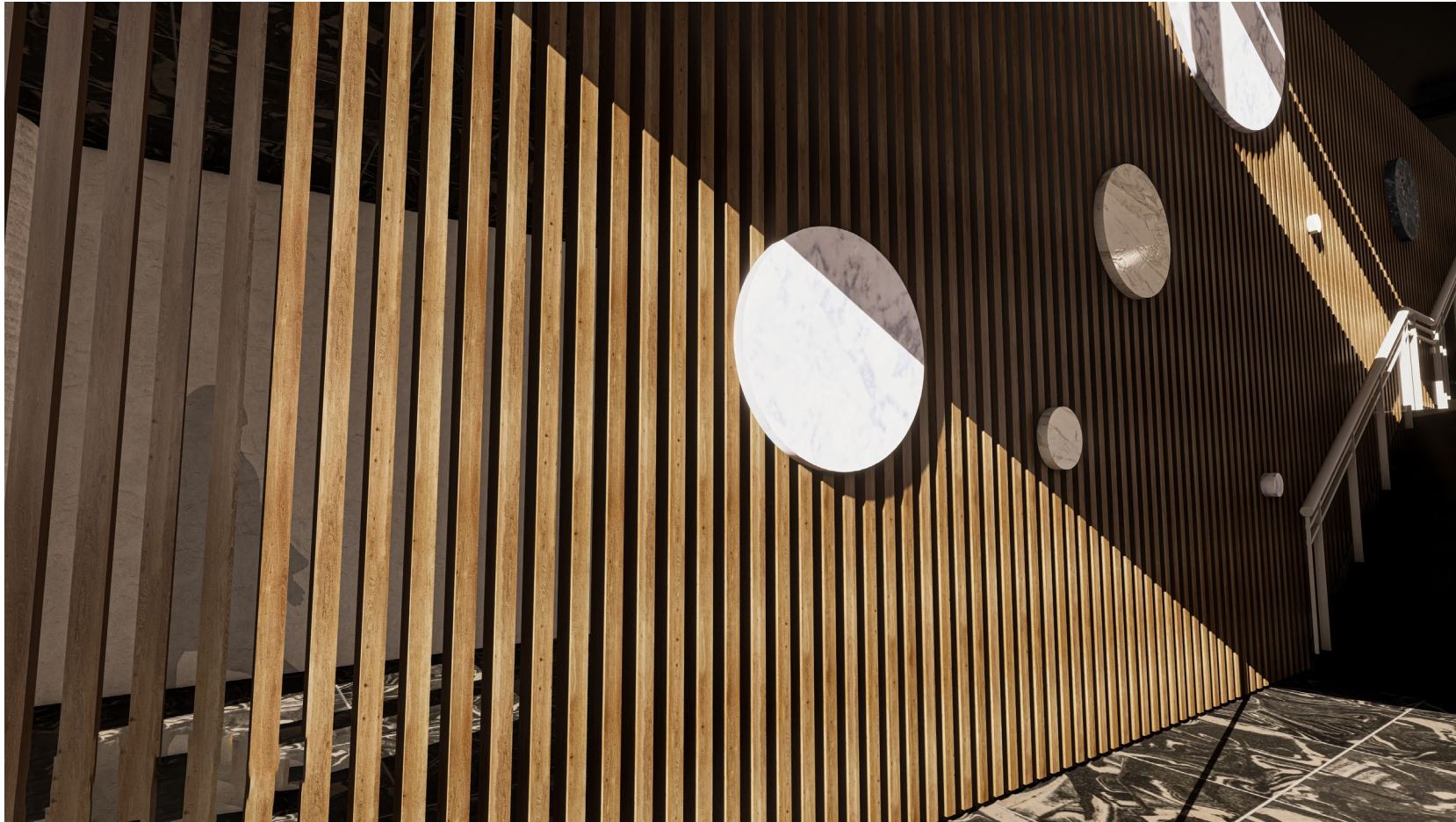
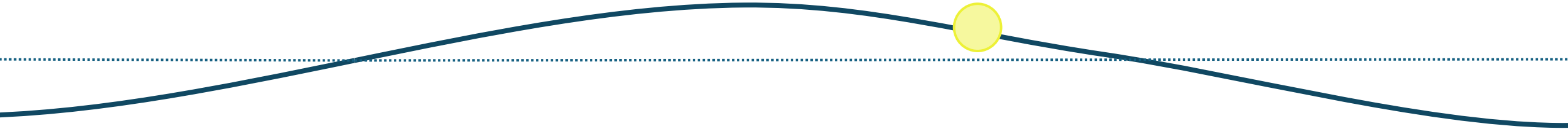

© 2023 [unreadable] All rights reserved.

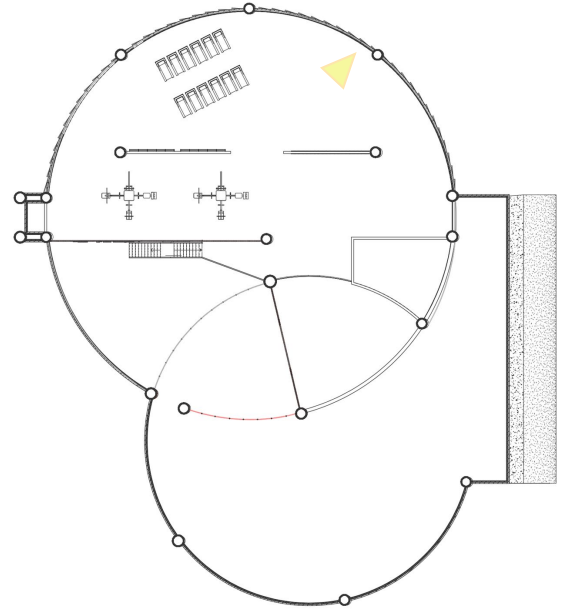
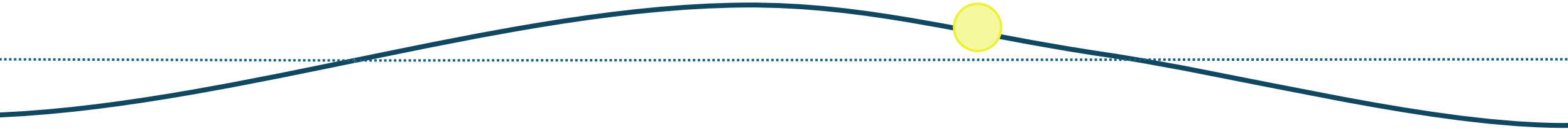

Acknowledgement

I want to address that there are much more complex problems outside the healthcare industry that impact everyone in said industry as well as all Americans. My proposed design solution is not able to solve a majority of those issues. I merely hope to take a more reflective and holistic approach to the way we heal and how architecture can help be a catalyst in transformation and knowledge.

Thank You

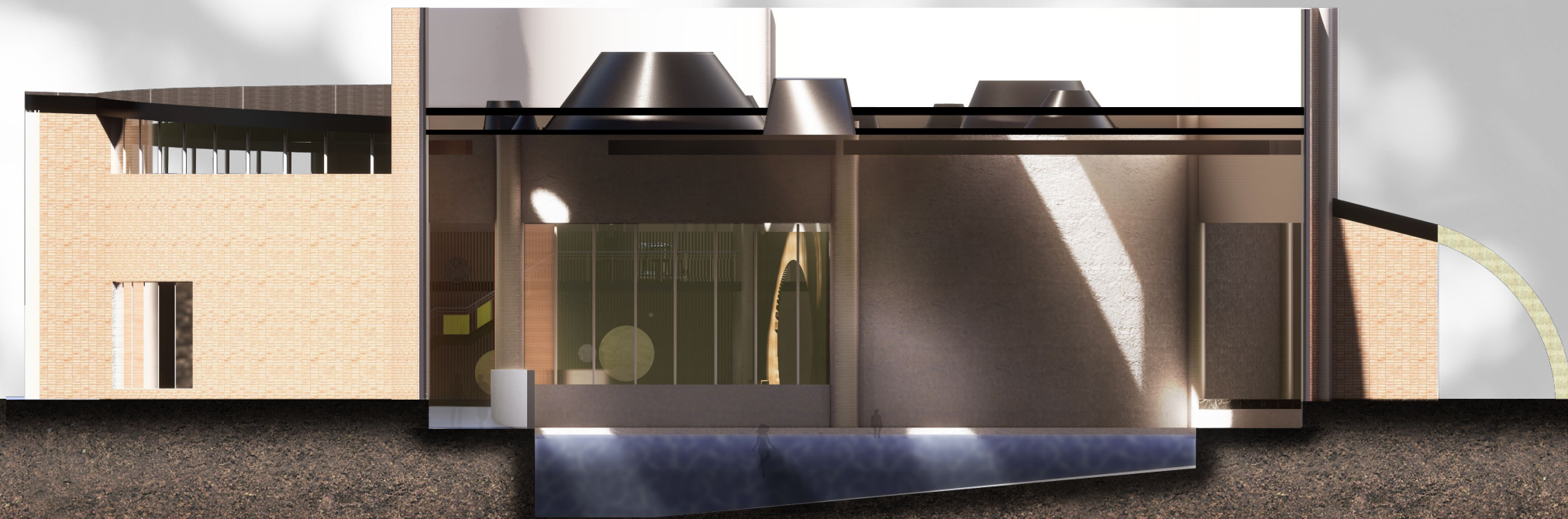

About the Site

- AutoZone – demolished sometime between Aug 2014 – Sep 2017
- Surrounding Site:
 - CVS Pharmacy – demolished around the same time as AutoZone
 - Mainly Residential
 - Plenty green area



About the Site

- AutoZone – demolished sometime between Aug 2014 – Sep 2017
- Surrounding Site:
 - CVS Pharmacy – demolished around the same time as AutoZone
 - Mainly Residential
 - Plenty green area









Figures

1. Appia, A. (1913). Orpheus. The University of British Columbia. Retrieved from <https://faculty.arts.ubc.ca/rfedoruk/craig/appia.htm>.
2. Le Corbusier. (1953). A sectional drawing of the proposed promenade through the mountain, Basilica at Le Sainte Baume. ResearchGate.net. Retrieved from https://www.researchgate.net/publication/342657325_The_architectural_promenade_and_the_perception_of_time. ©FLC-ADAGP
3. Le Corbusier. (1964). When the Cathedrals Were White: A Journey to the Country of Timid People. McGraw-Hill.
4. Corot, J.-B.-C. (1861). Orpheus Leading Eurydice from the Underworld [Oil on canvas]. The Museum of Fine Arts, Houston, TX
5. East West Section of Cranbrook Natatorium. (1999). TOD WILLIAMS BILLIE TSIEN Architects | Partners. Retrieved from <https://twbta.com/work/academic/cranbrook-natatorium/>.

Sources

1. Abram, D. (2011). *Becoming Animal: An Earthly Cosmology*. Pantheon Books.
2. Bachelard, G. (1983). *Water and dreams: An essay on the imagination of matter* (E. Farrell, Trans.). The Pegasus Foundation.
3. Gadamer, H.-G. (1996). *The Enigma of Health: The Art of Healing in a Scientific Age* (N. Walker & J. Gaiger, Trans.). Stanford University Press.
4. Health Expenditures by State of Residence, 1991-2020. CMS.gov. (n.d.). <https://www.cms.gov/data-research/statistics-trends-and-reports/national-health-expenditure-data/state-residence>
5. Perez-Gomez, A. (2016). *Atmospheres and Moods*. In *Attunement: Architectural Meaning after the Crisis of Modern Science*. essay, The MIT Press.
6. Pérez-Gómez, A. (1994). *Chora: The Space of Architectural Representation*. In *Chora 1: Intervals in the Philosophy of Architecture*. essay, McGill-Queen's University Press.
7. Pérez-Gómez, A. (2015). *Mood and Meaning in Architecture*. In S. Robinson & J. Pallasmaa (Eds.), *Mind in Architecture: Neuroscience, Embodiment, and the Future of Design*. essay, The MIT Press.
8. Real median household income in the District of Columbia. FRED. (2023, September 12). <https://fred.stlouisfed.org/series/MEHOINUSDCA672N>
9. Woolf, V. (1926). *On Being Ill*. Renard Press.

Images

- a. Louw, Michael. (2016). The architectural promenade and the perception of time. 2016.