

John Holten

# ART IN ARCHITECTURE

# Problem Statement

*How do the arts and architecture meet and coherently define a culture?*

- ◎ Theater
- ◎ Study in Architecture
- ◎ Coherent joining through Art

# Statement of Intent

**Typology-** Space for performing arts

**Conclusion-** The culture of a society is not only driven by performing arts and architecture but also reflects its intentions back in a reciprocal relationship.

# User and Client

- ◎ Grand Forks Public School District
- ◎ Red River High School
- ◎ Summer Performing Arts Program (SPA)



# Project Elements

- ◎ Theater-1,000 seat capacity with flexibility
- ◎ Lobby
- ◎ Scene Shop
- ◎ Storage
- ◎ Classrooms

# Site Location

© Grand Forks, ND

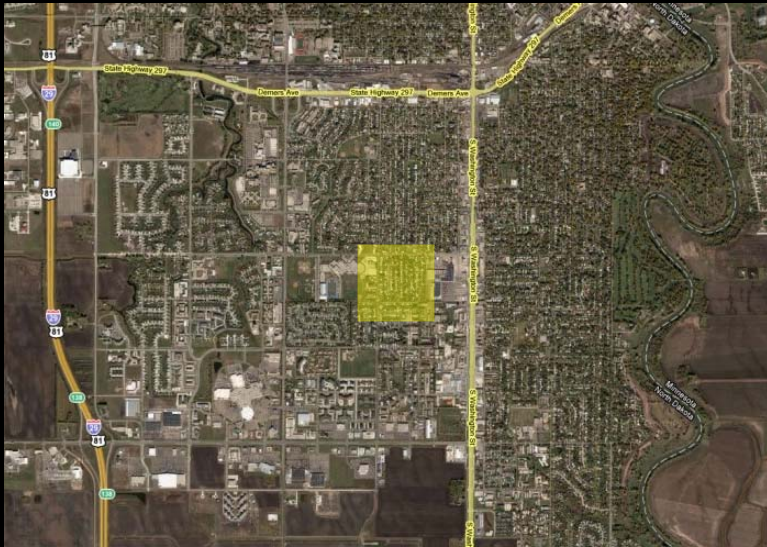

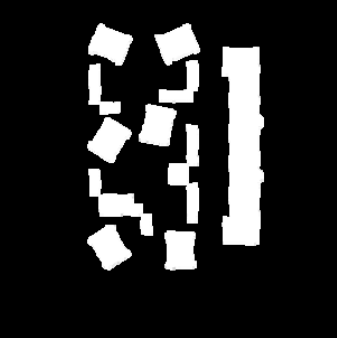
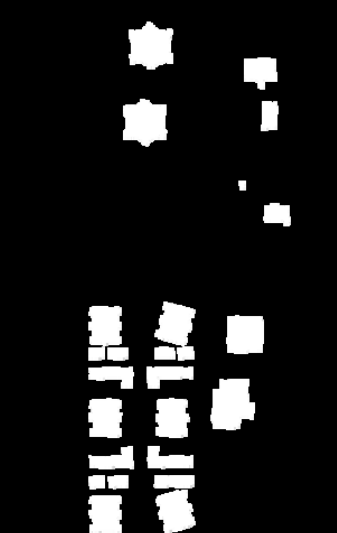
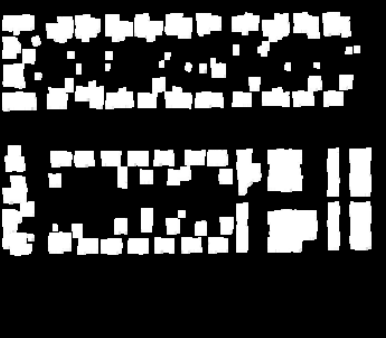
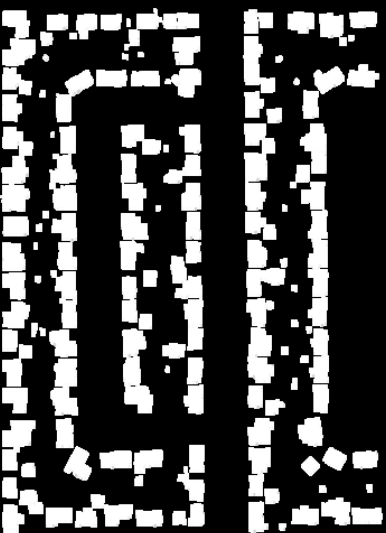
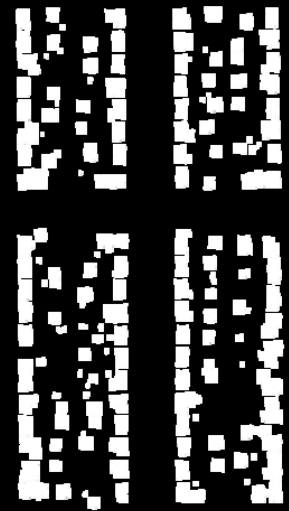

# The School

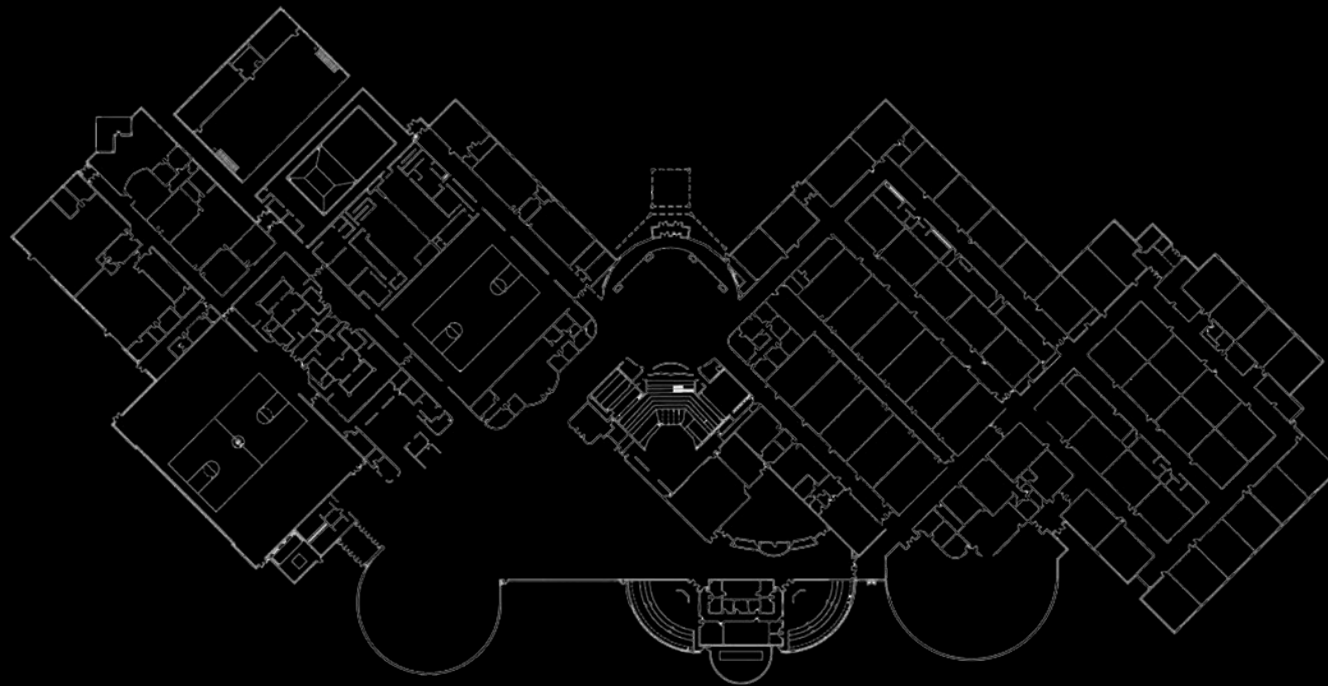



# Building Location



# Alternative Site Photos





# Building Location



# Site Photos





# Personal Connection to Thesis

- ◎ 6 Years in the SPA Program
- ◎ 4 Years at Red River High School
- ◎ 3 Years as a SPA Employee

◎



Guthrie Theater  
NDSU Festival Concert Hall  
Theater For Dance

# CASE STUDIES

# Guthrie Theater



# Guthrie's Three Theaters

McGuire  
Proscenium

Downling Studio

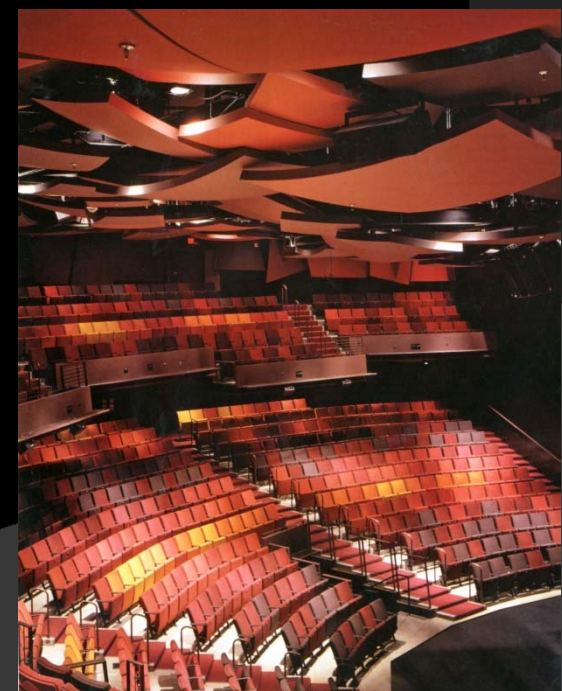

Wurtele Thrust

# NDSU Festival Concert Hall

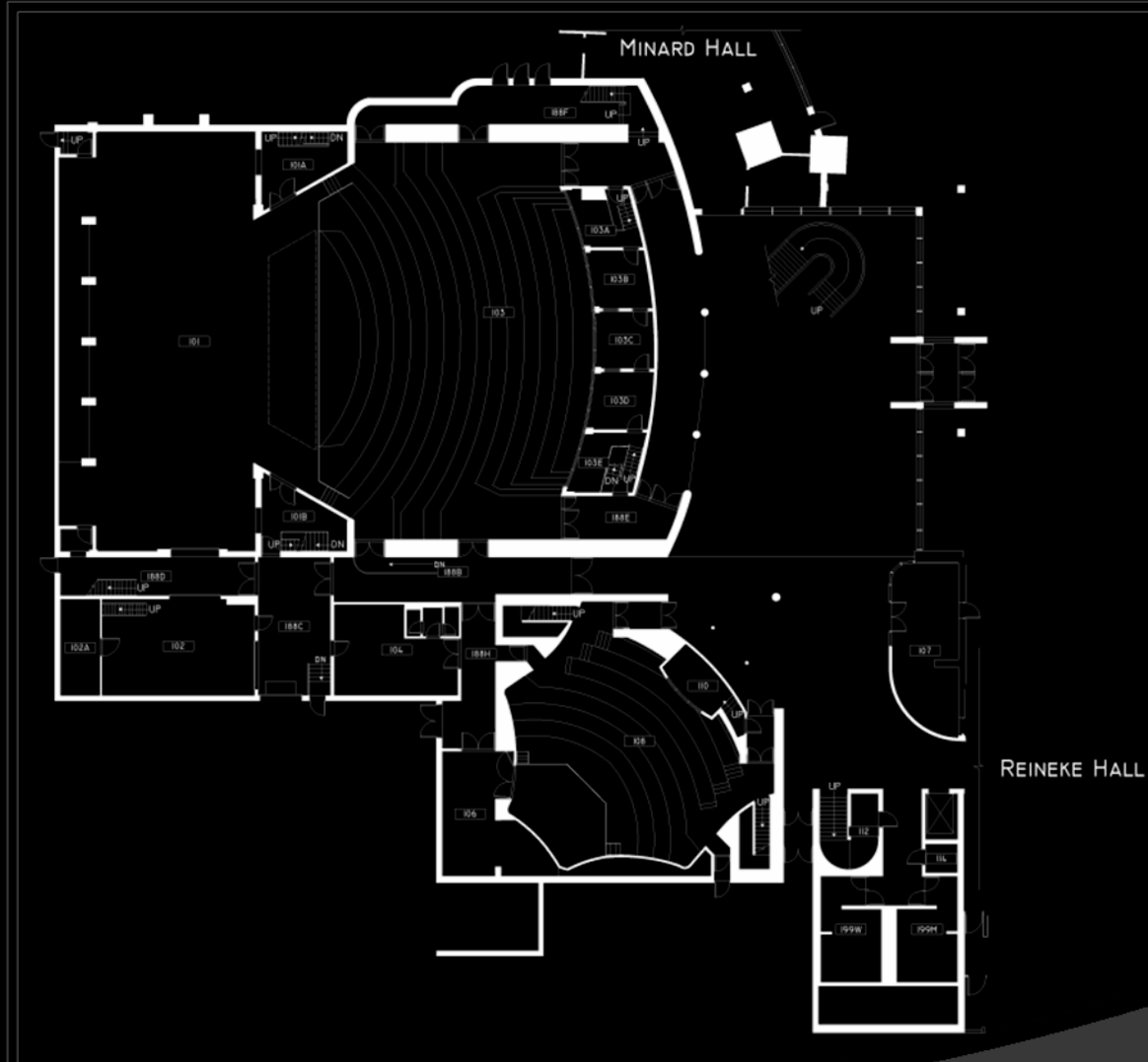



# Theater For Dance

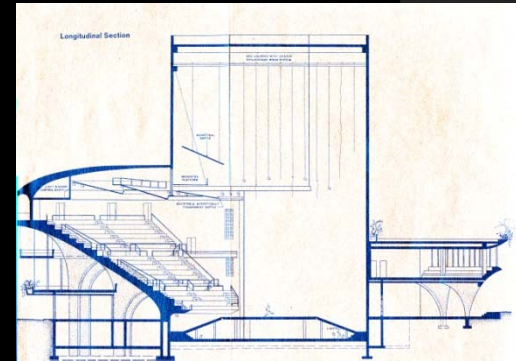

Concept  
Models  
Drawings  
Digital

# DESIGN PROCESS

# Concept Studies

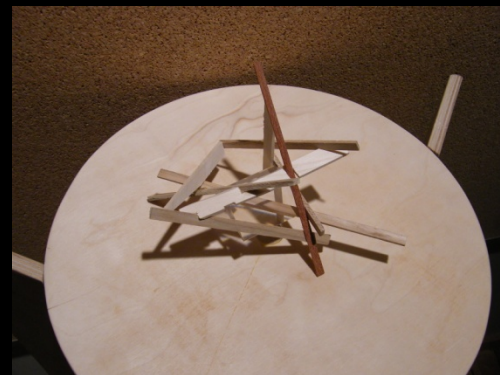
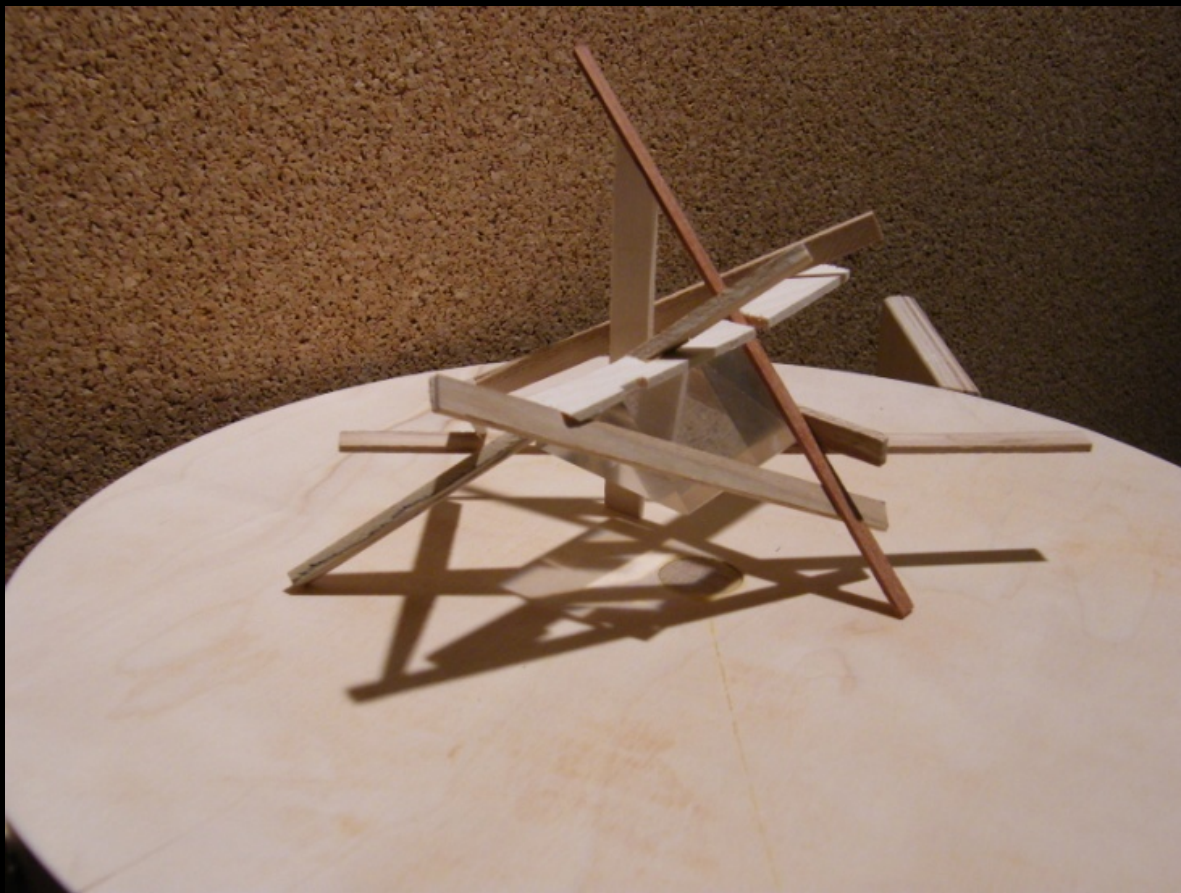



# Model Studies

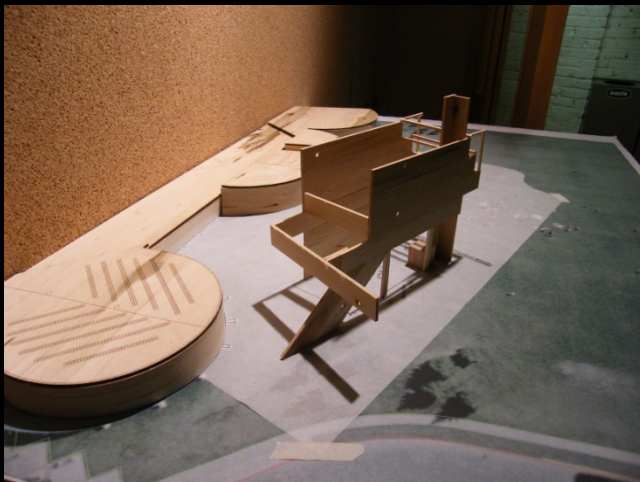
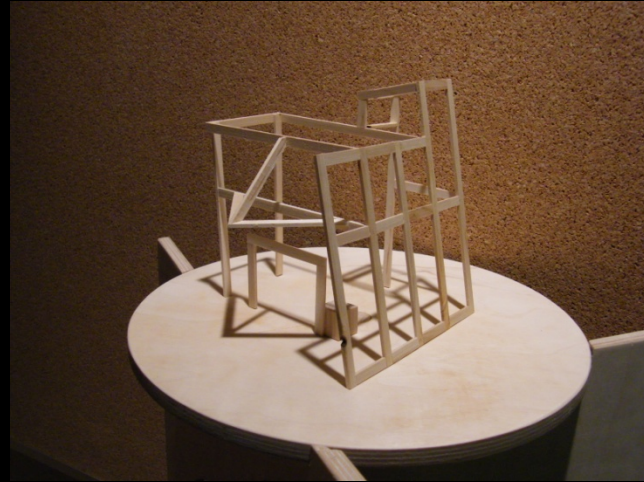



# Models in Context

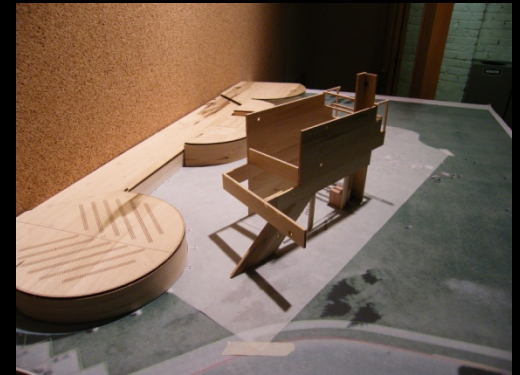
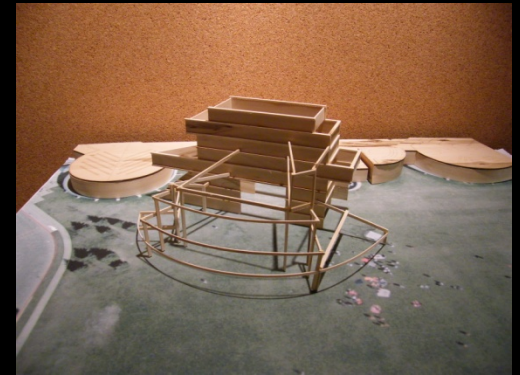
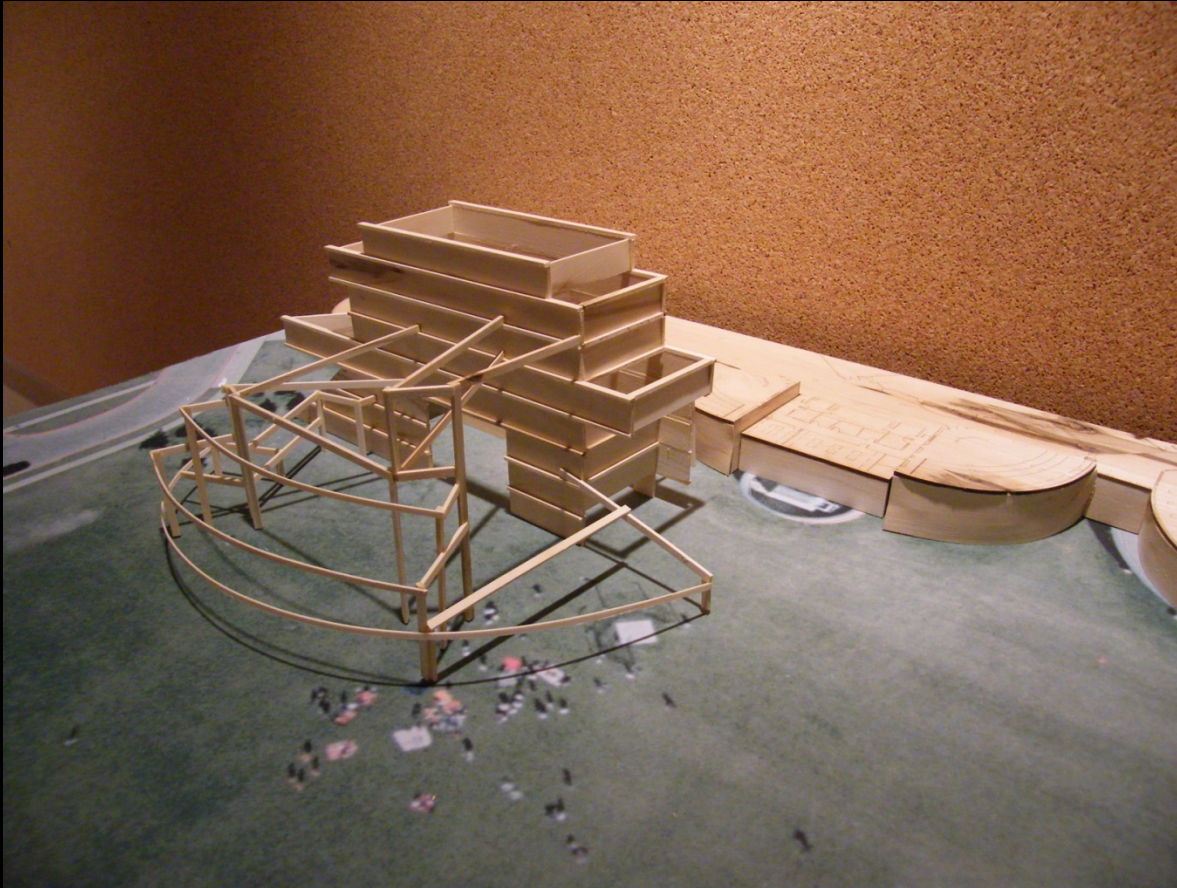

# Initial Plans

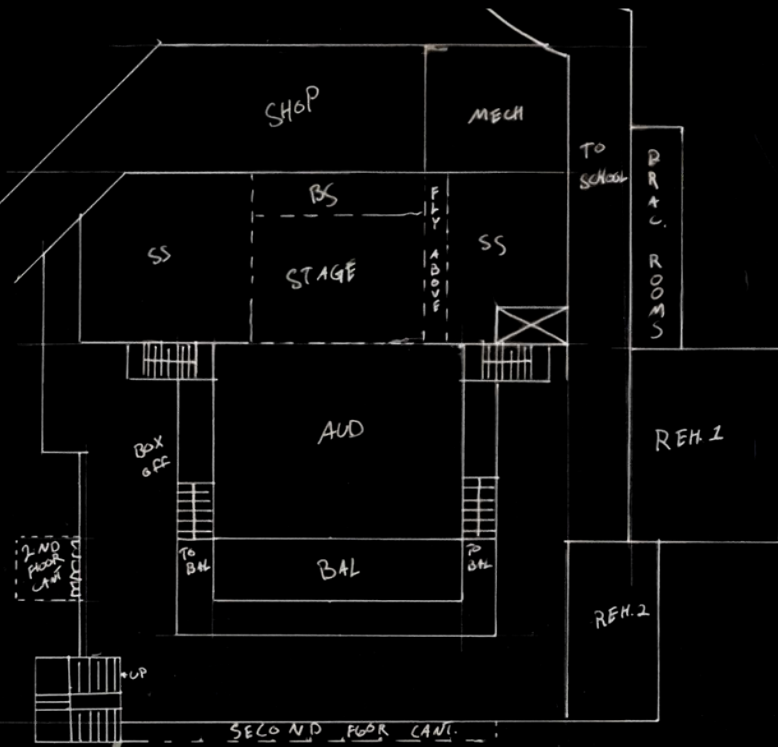
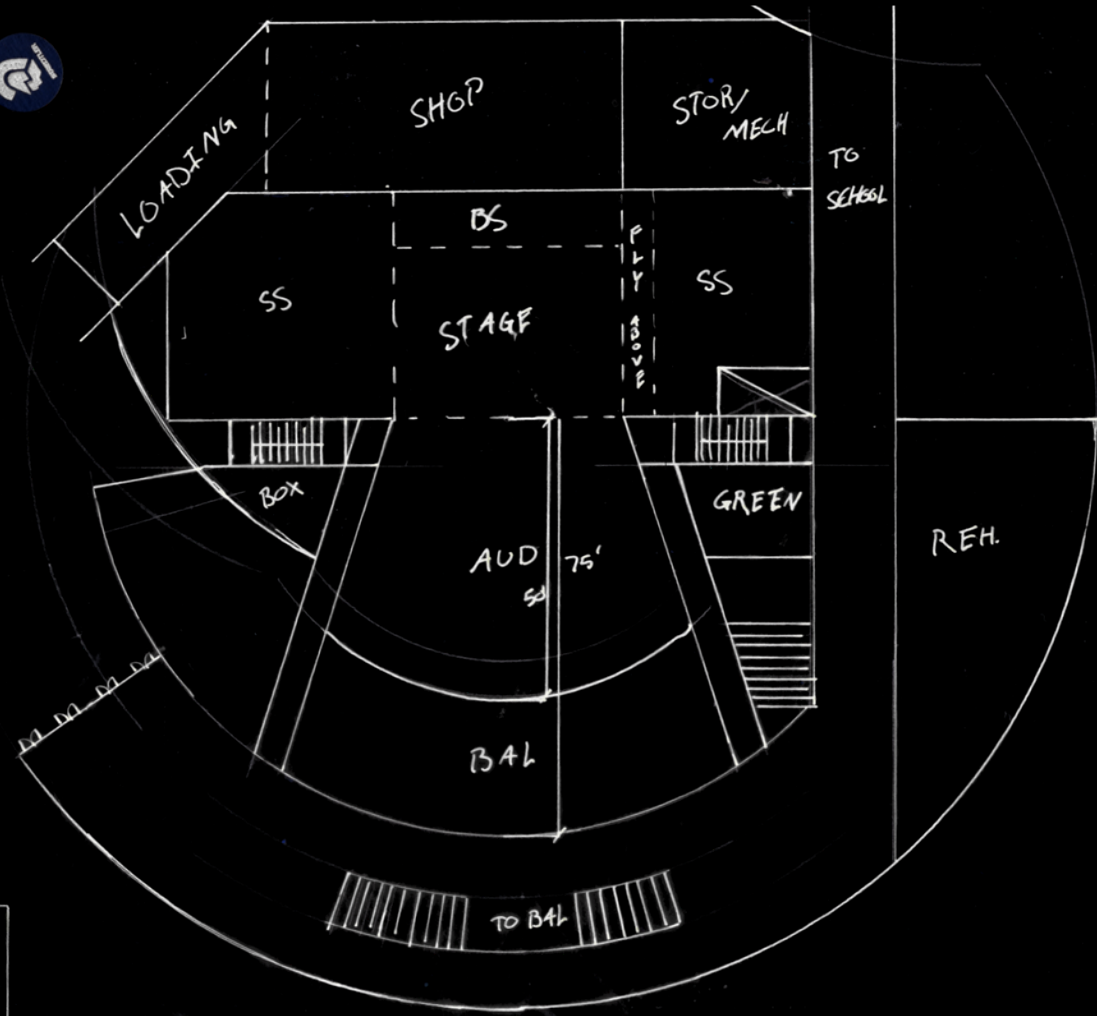



# Building Location



# Initial Structure

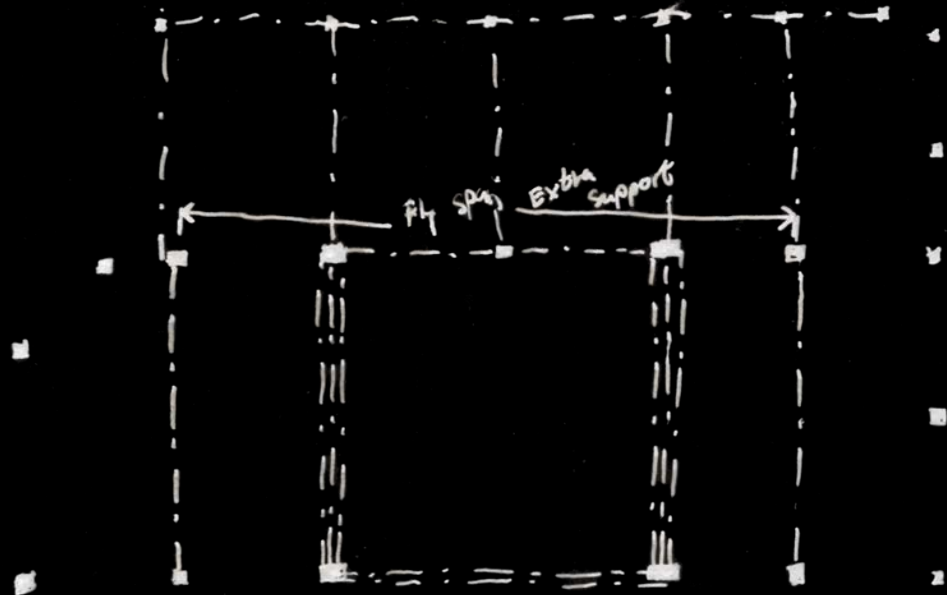

# Structure

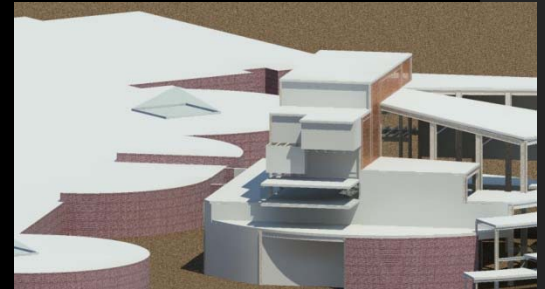
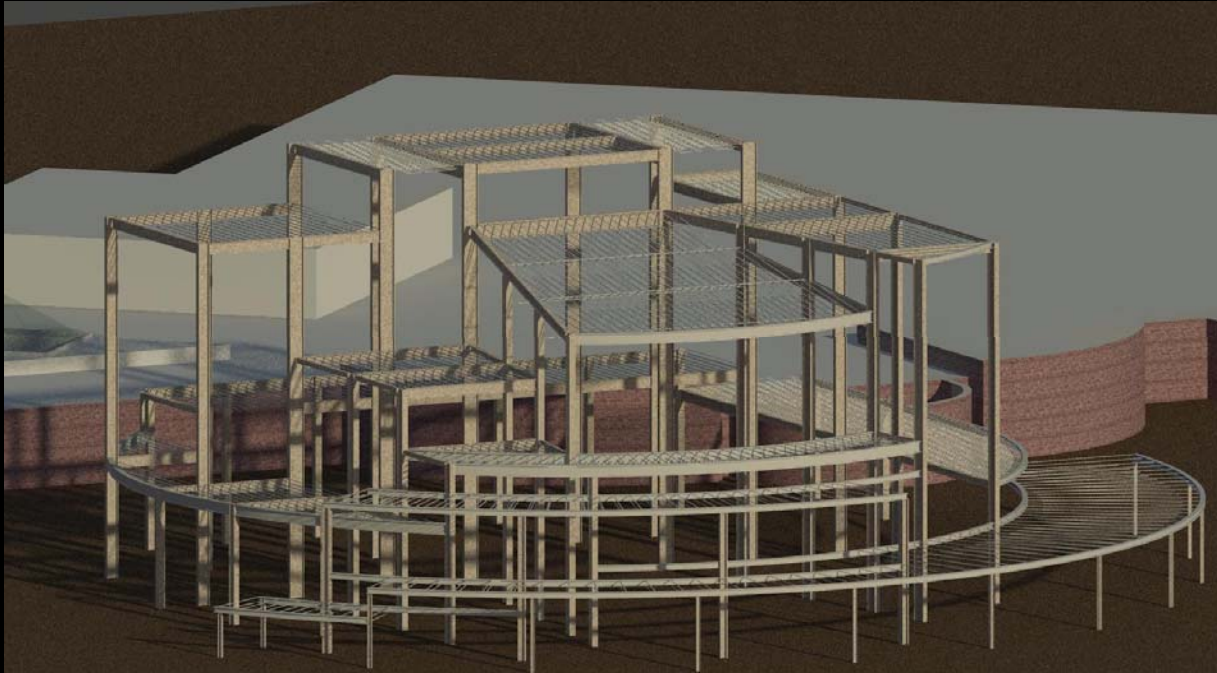

# Skins



Professor Barnhouse  
Red River Fine Arts Department  
RSP Architects

# MID-TERM



# Section

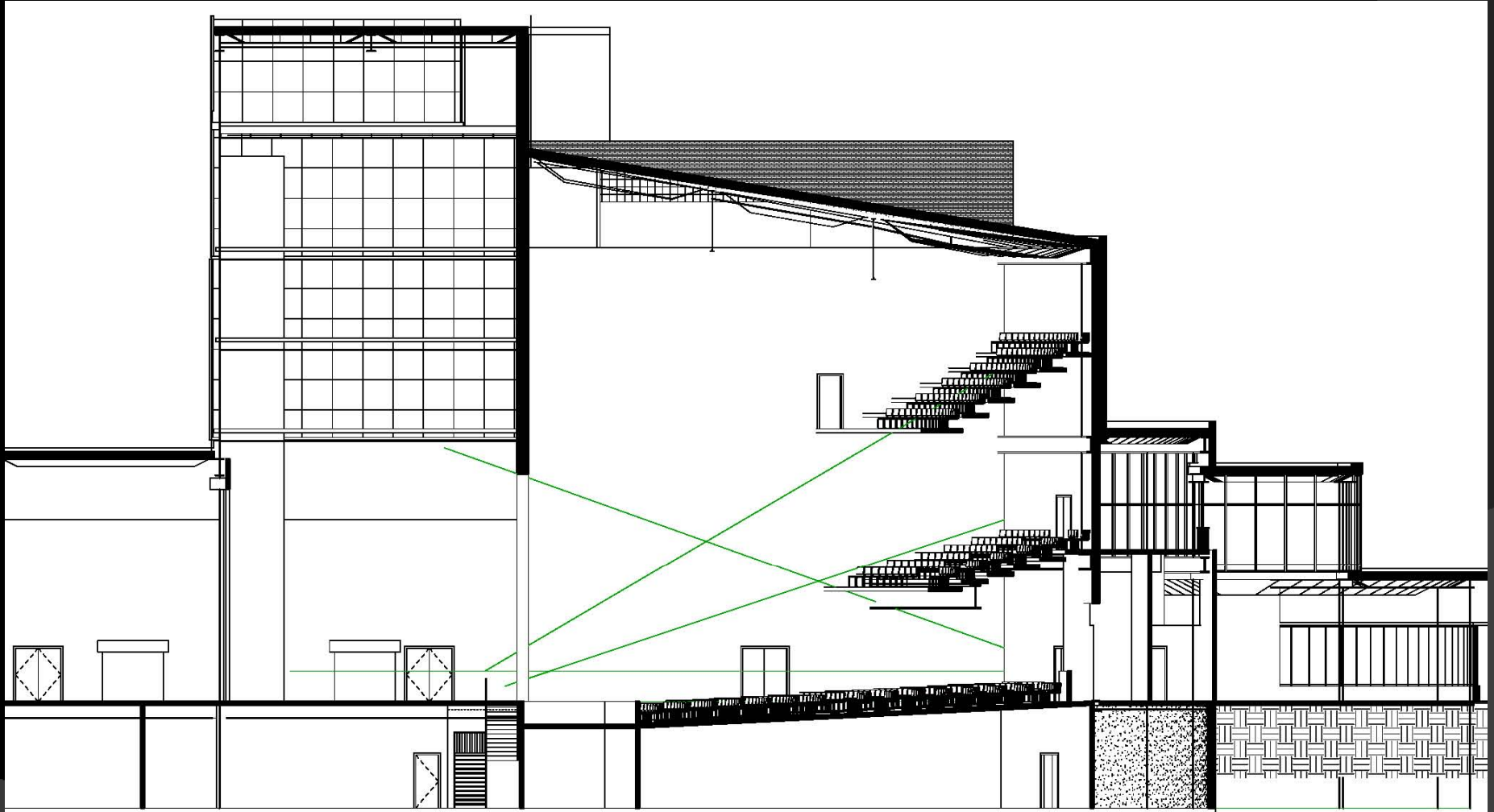

# Section Perspective



# Southern Perspective



# Entry



# Stage Perspective





# Lobby

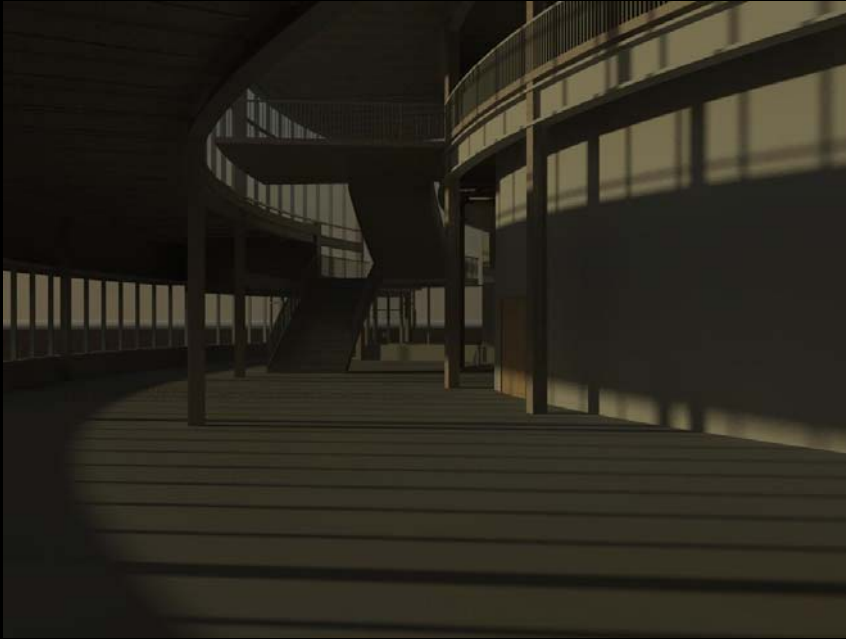

# **POST MID-TERM DESIGN**

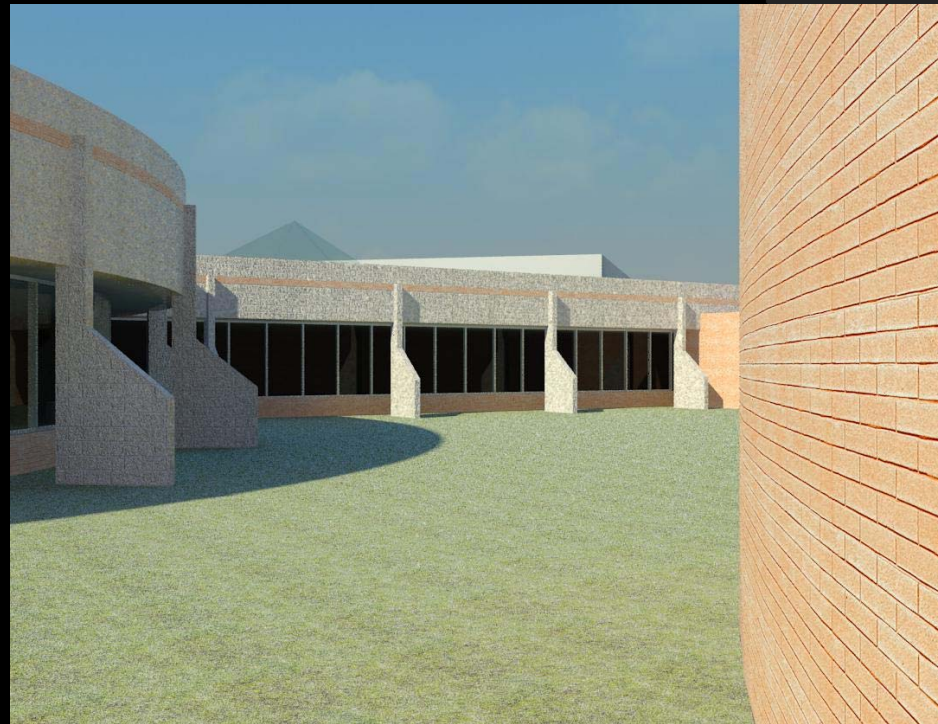



# Seating layout

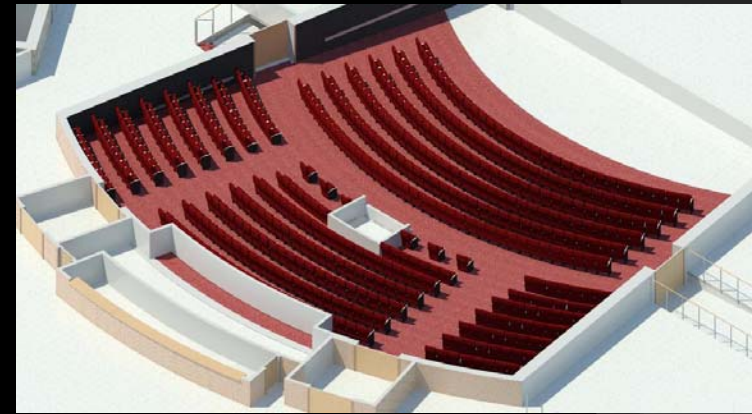
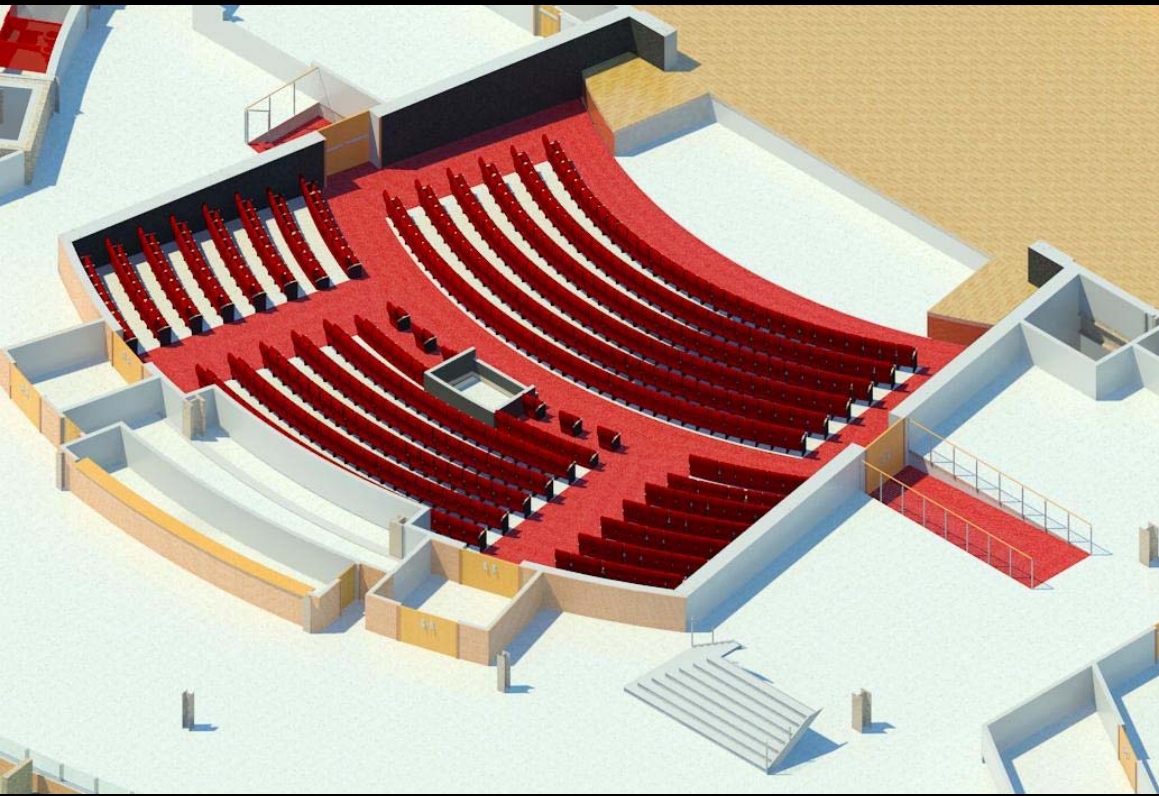

**FINAL DESIGN**

# Site Plan

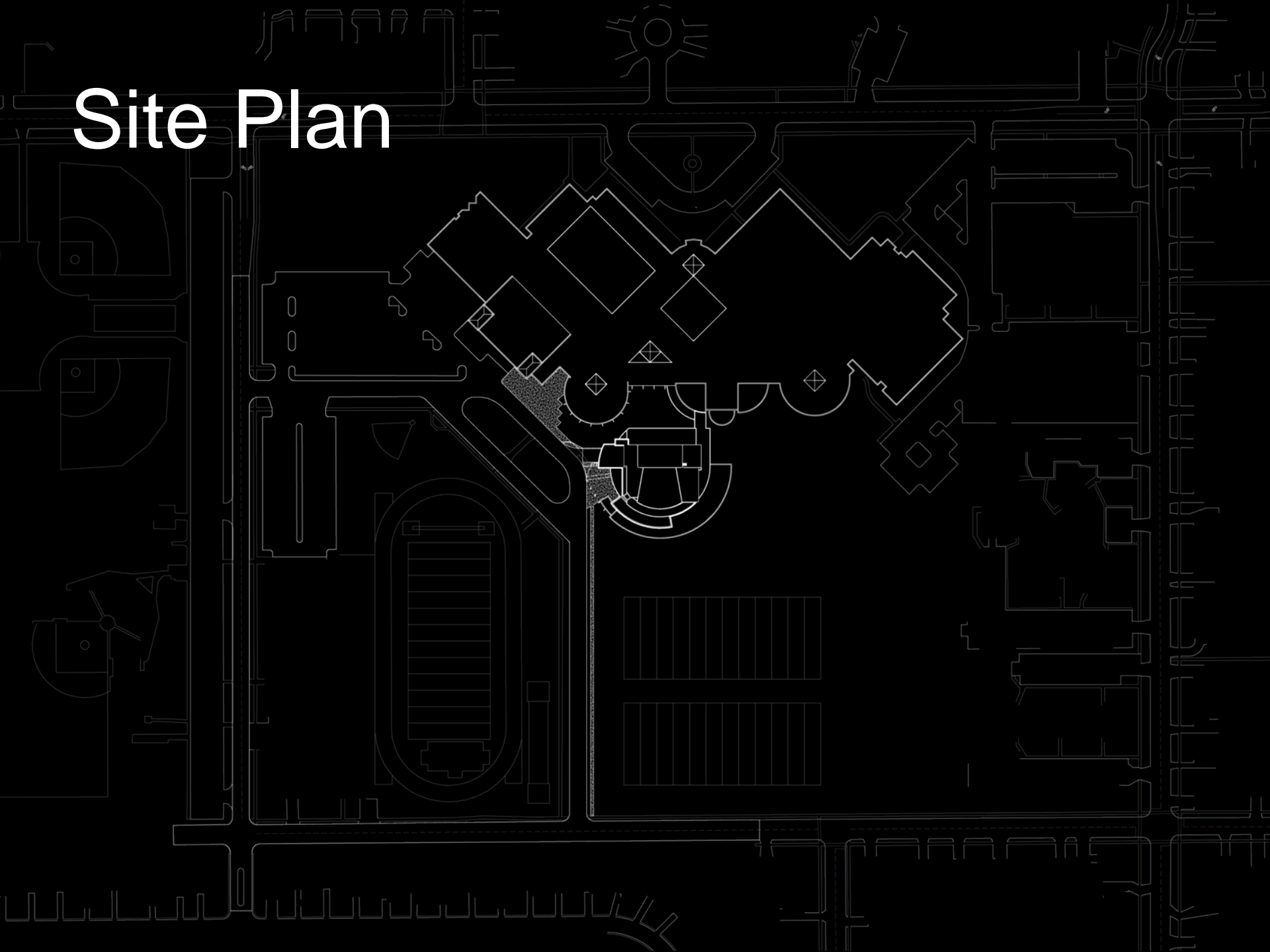

# Plan -1

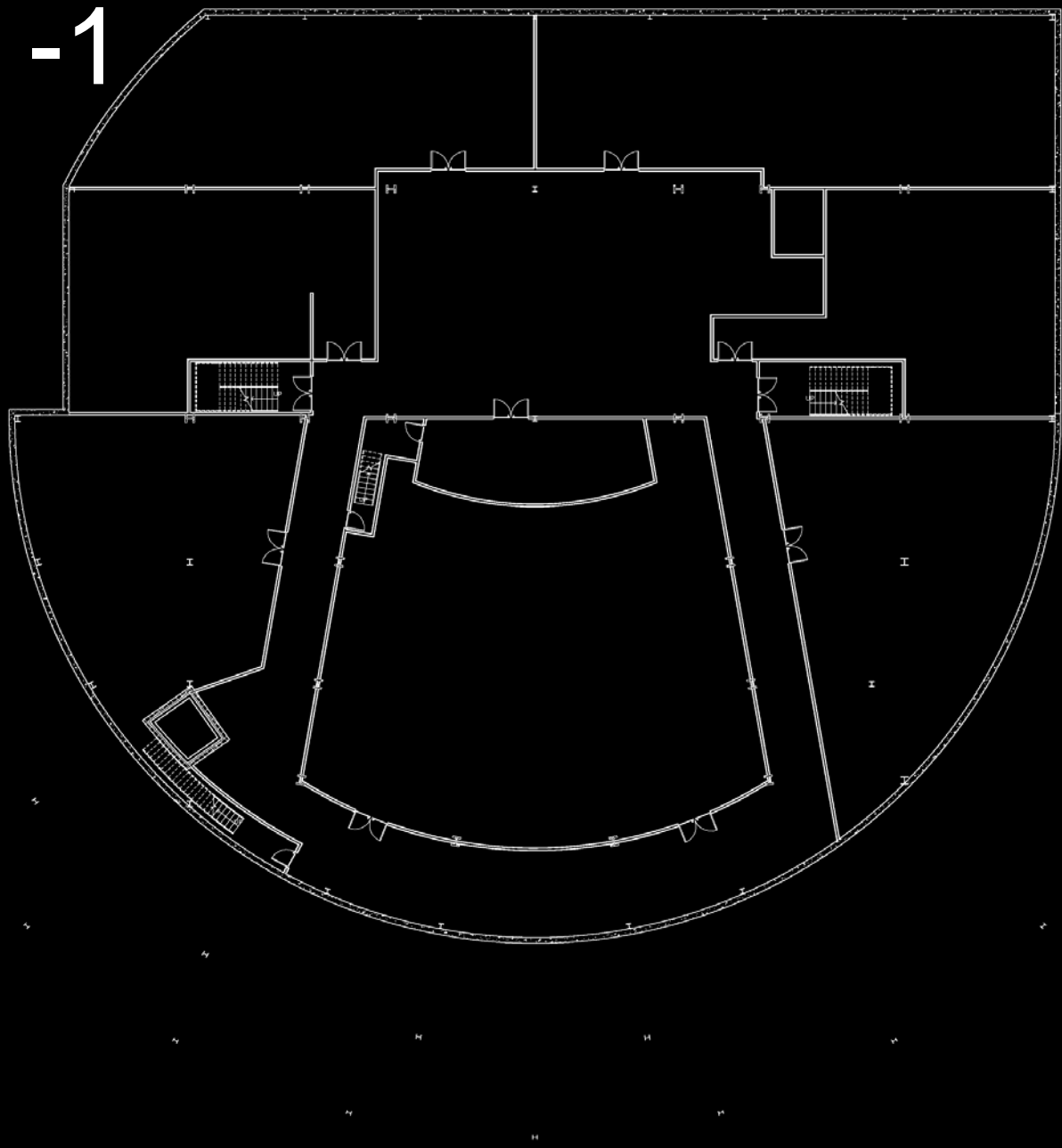



# Plan 1

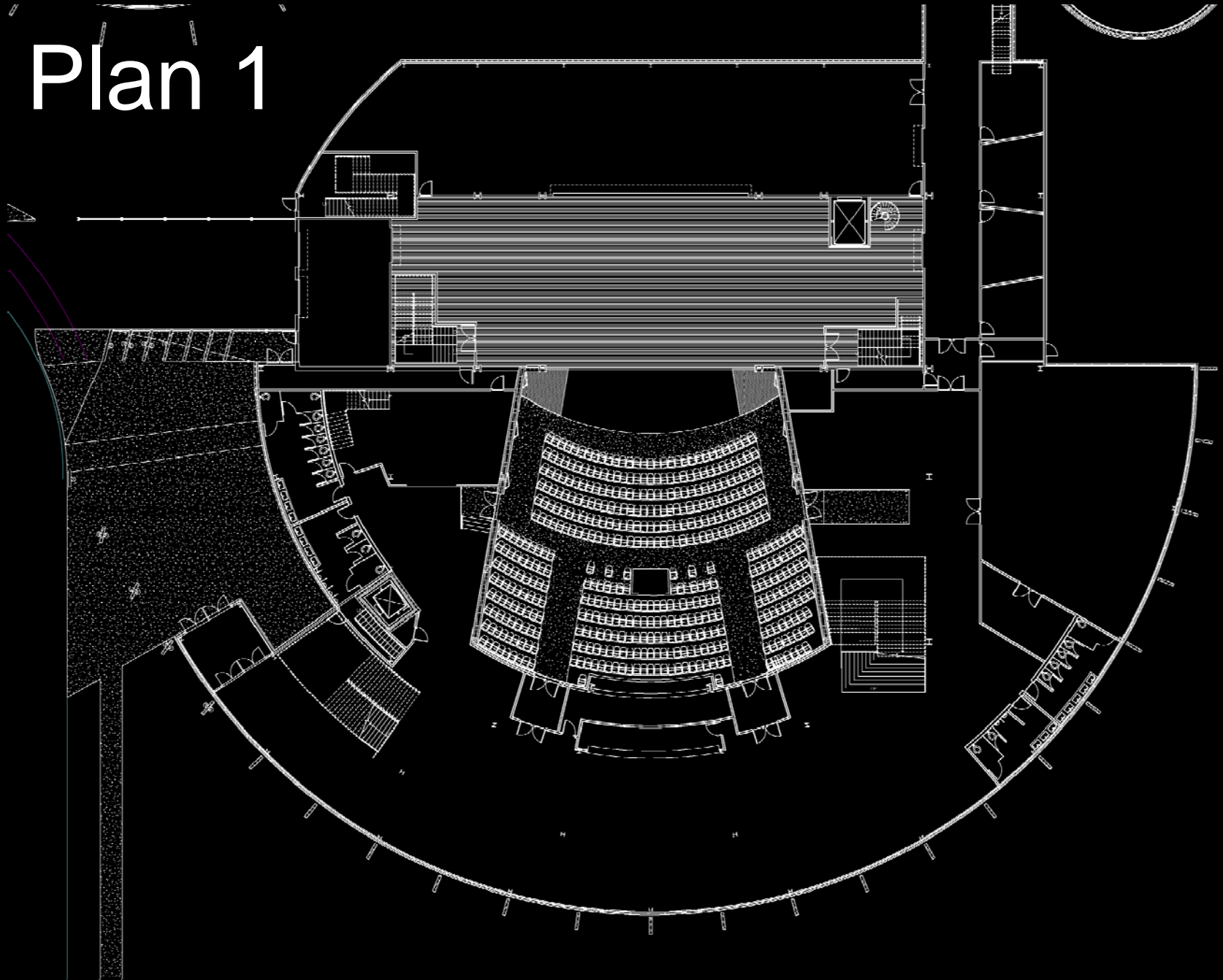

# Plan 1

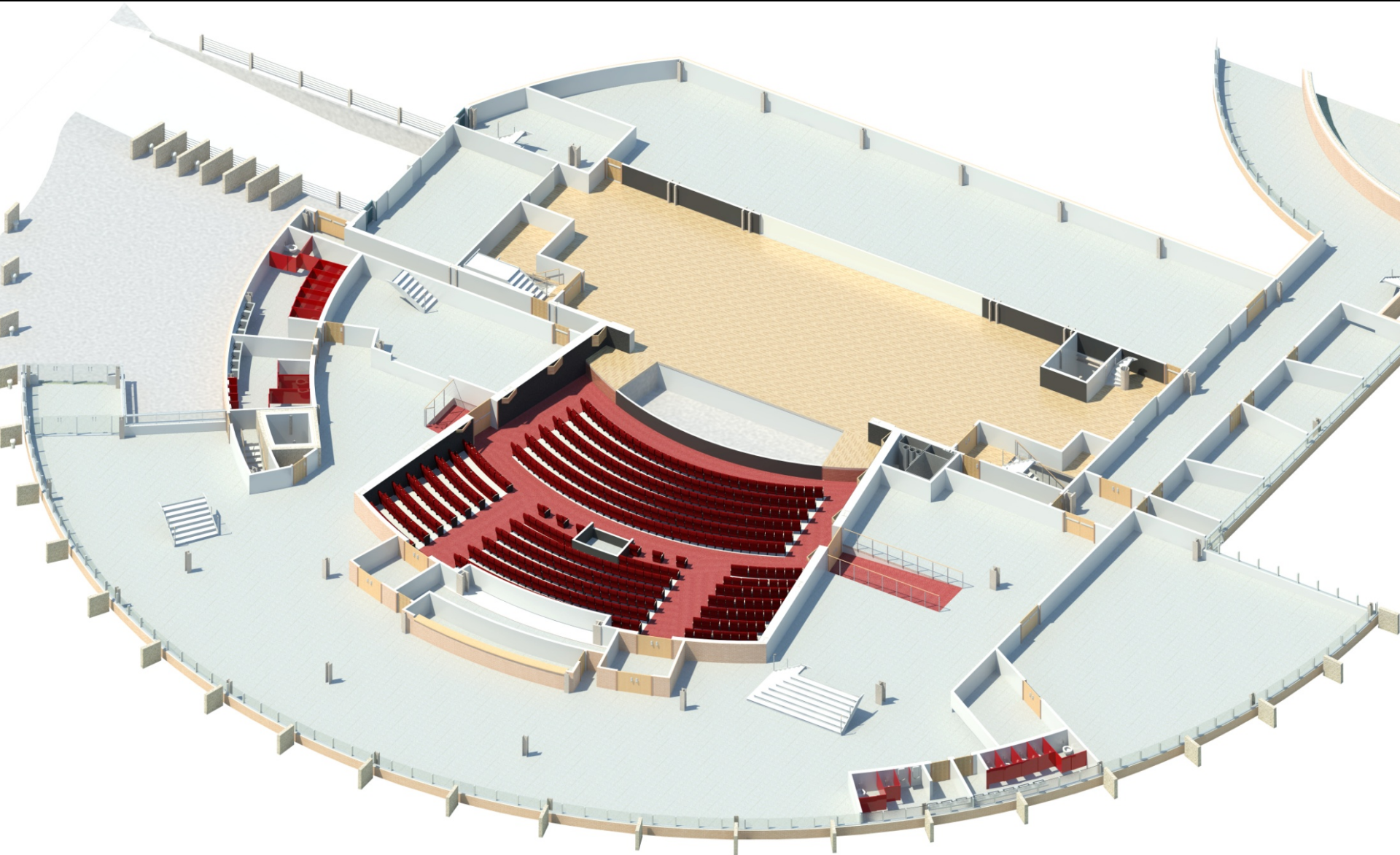

# Plan 2

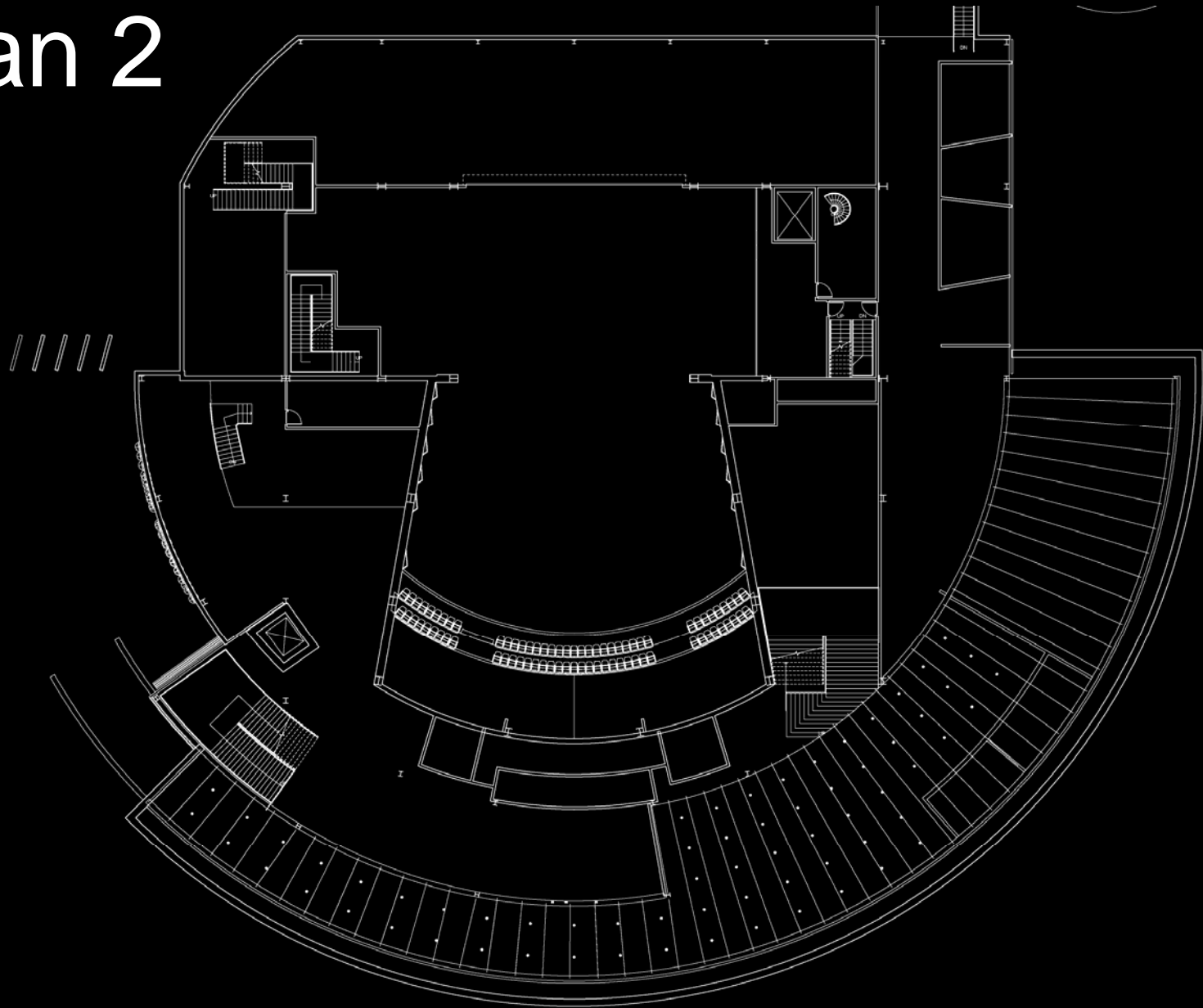

# Plan 3

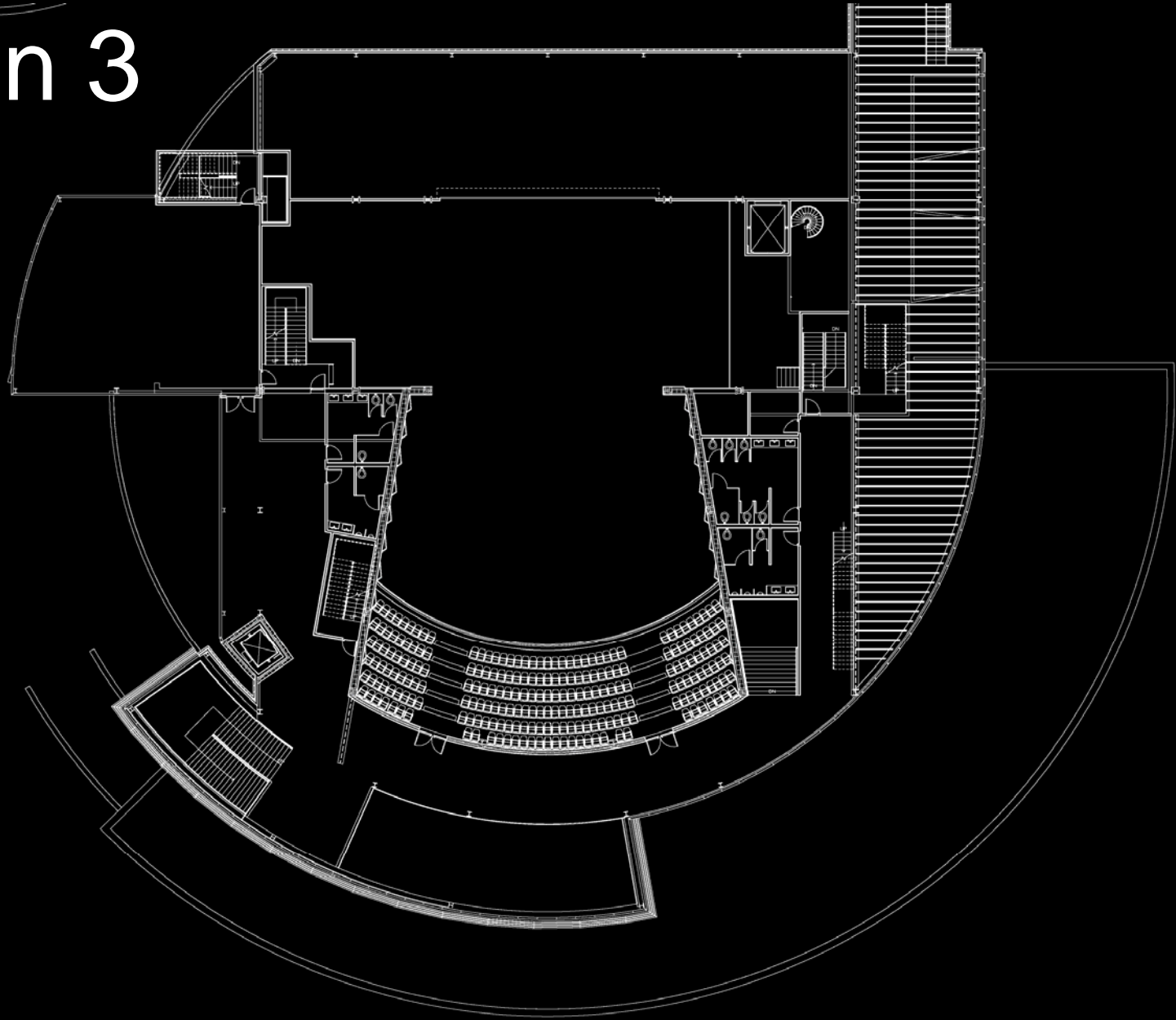



# Plan 3

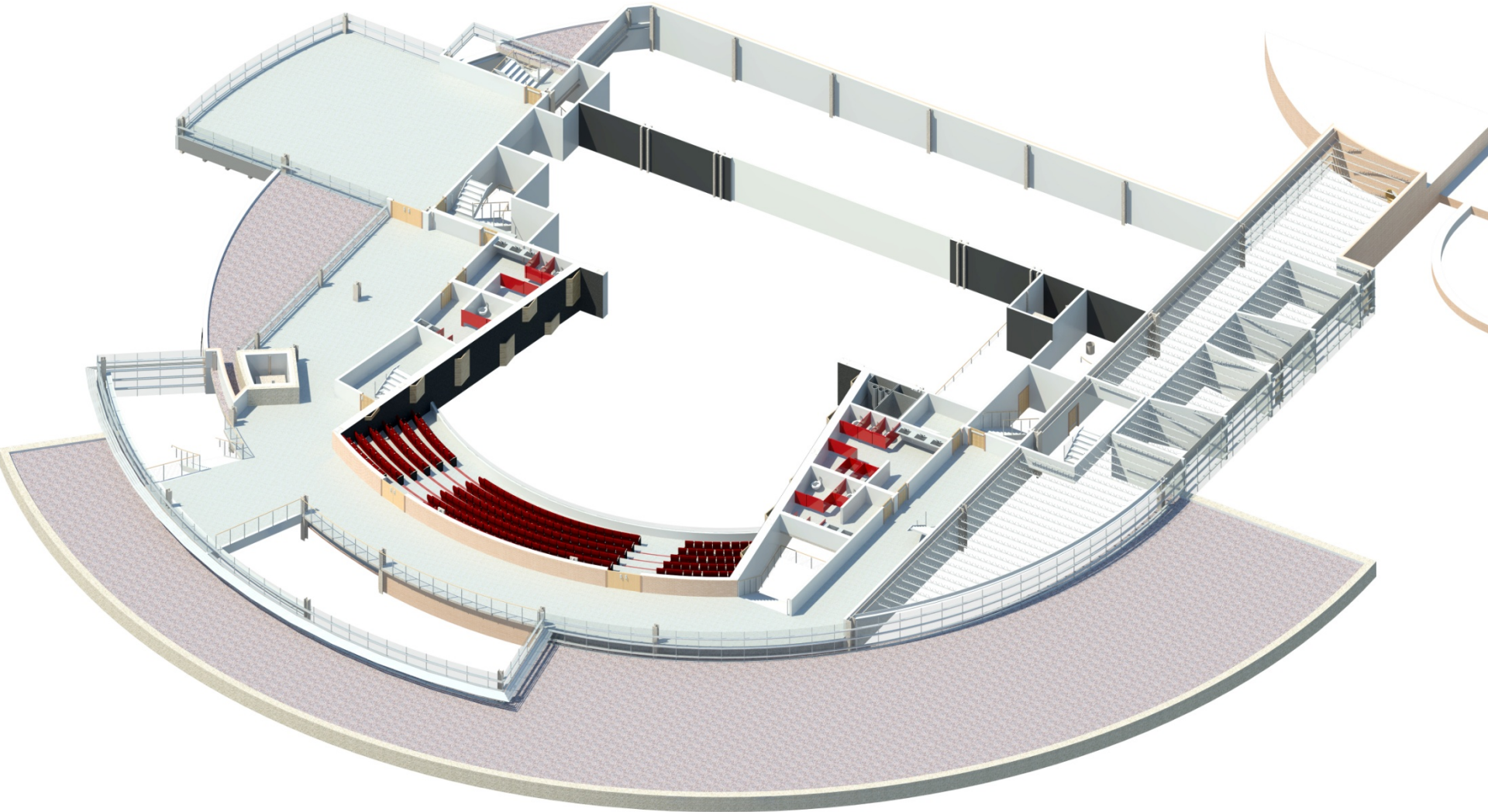

# Plan 4

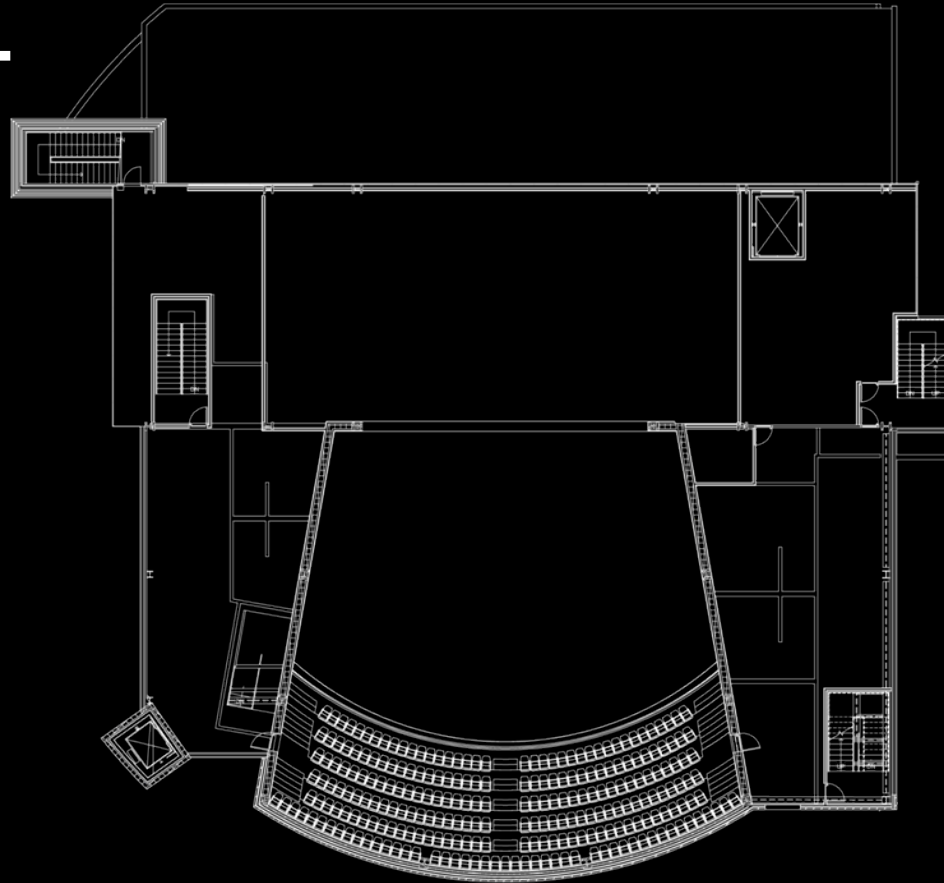



# Plan 4

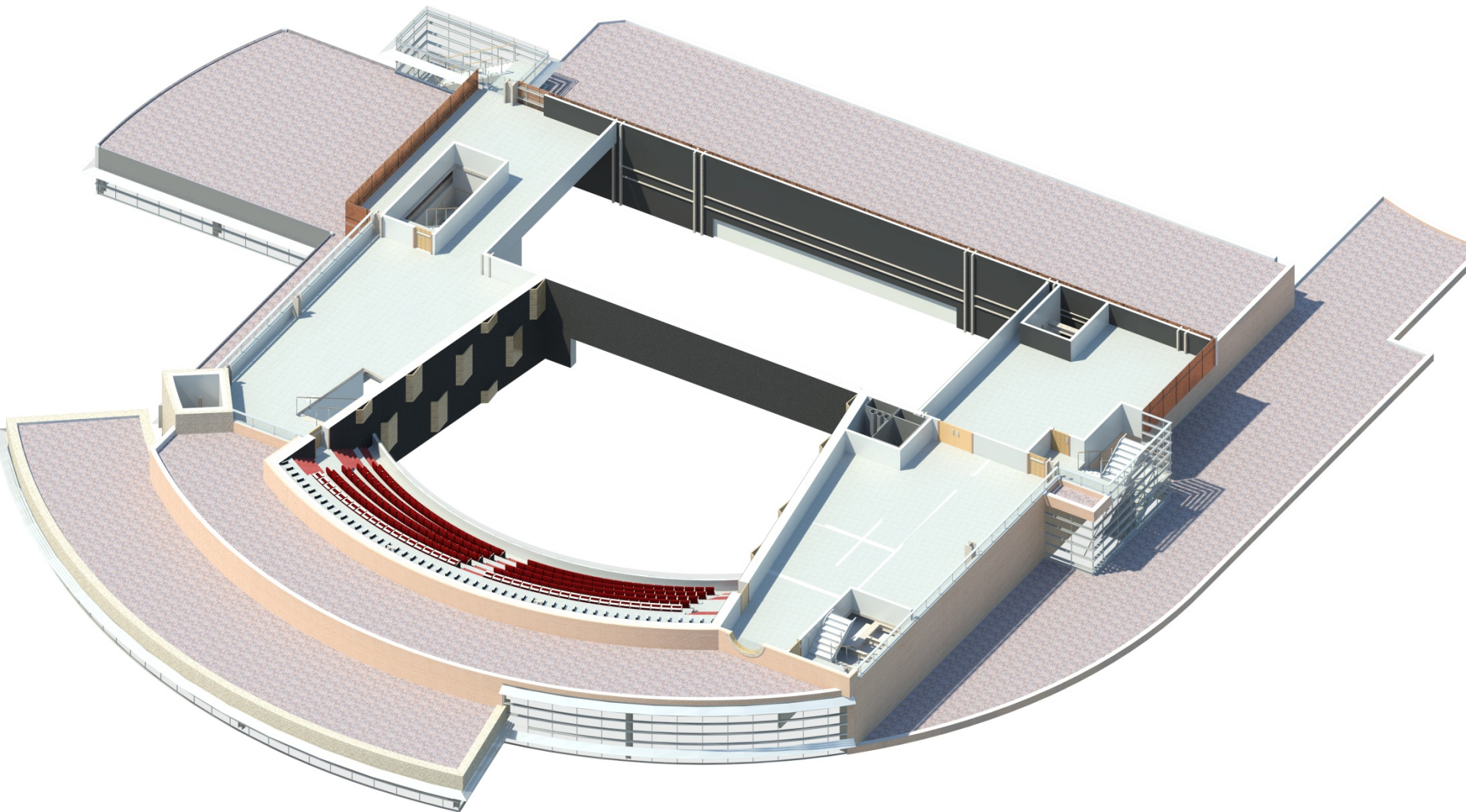

# Plan 5

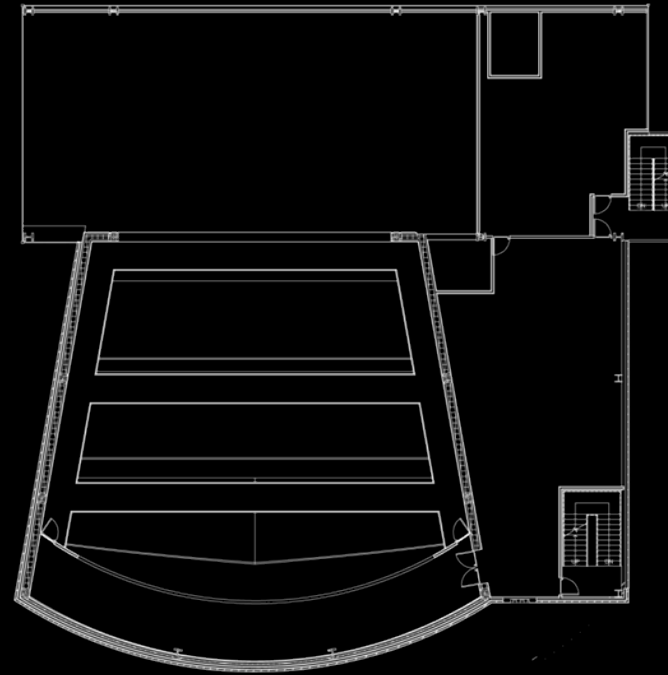



# Plan 6

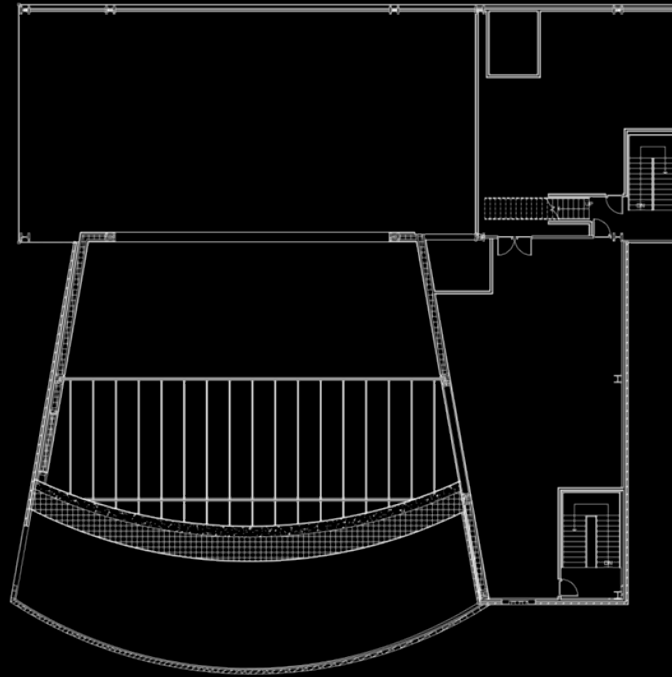

# Section

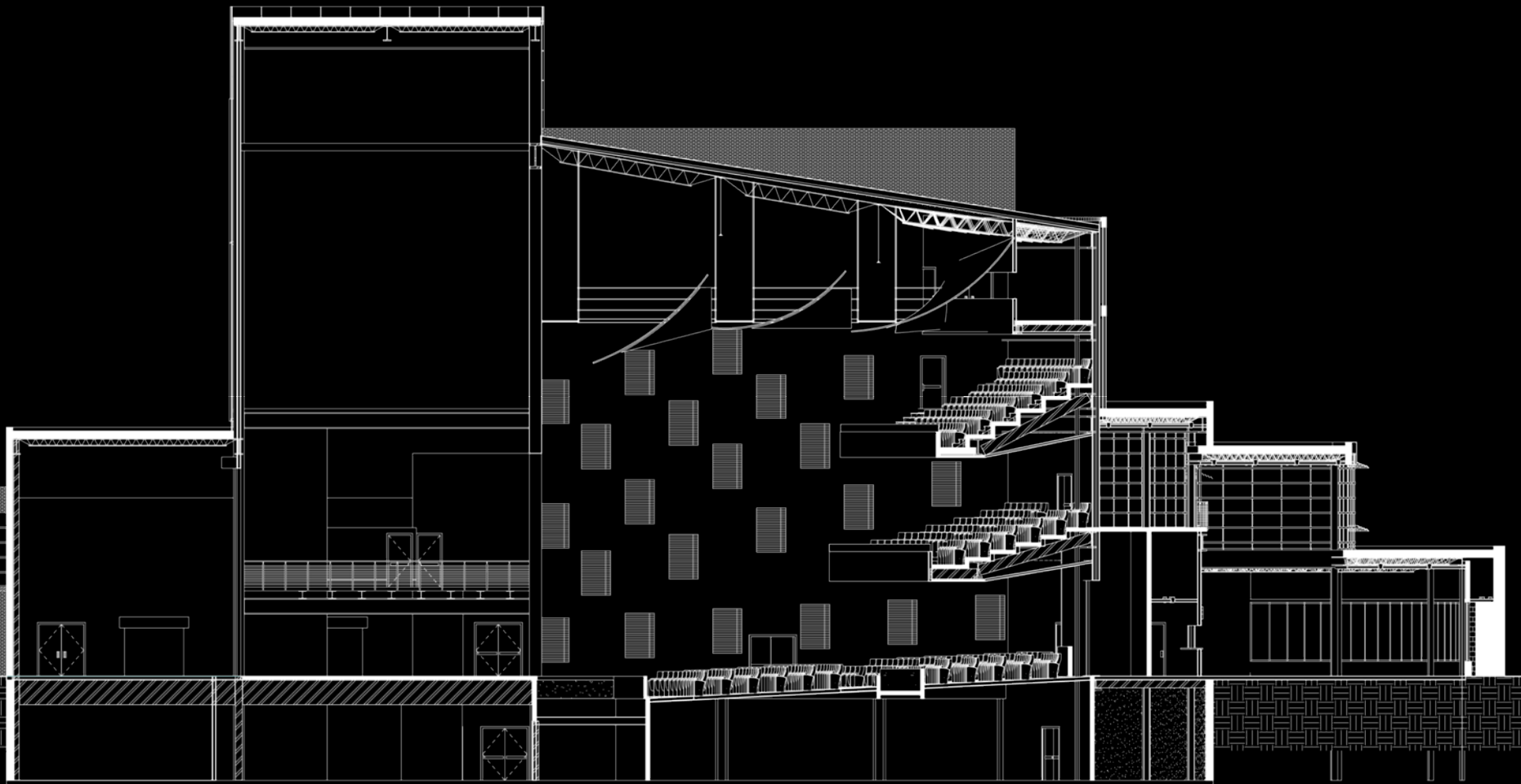

# Section

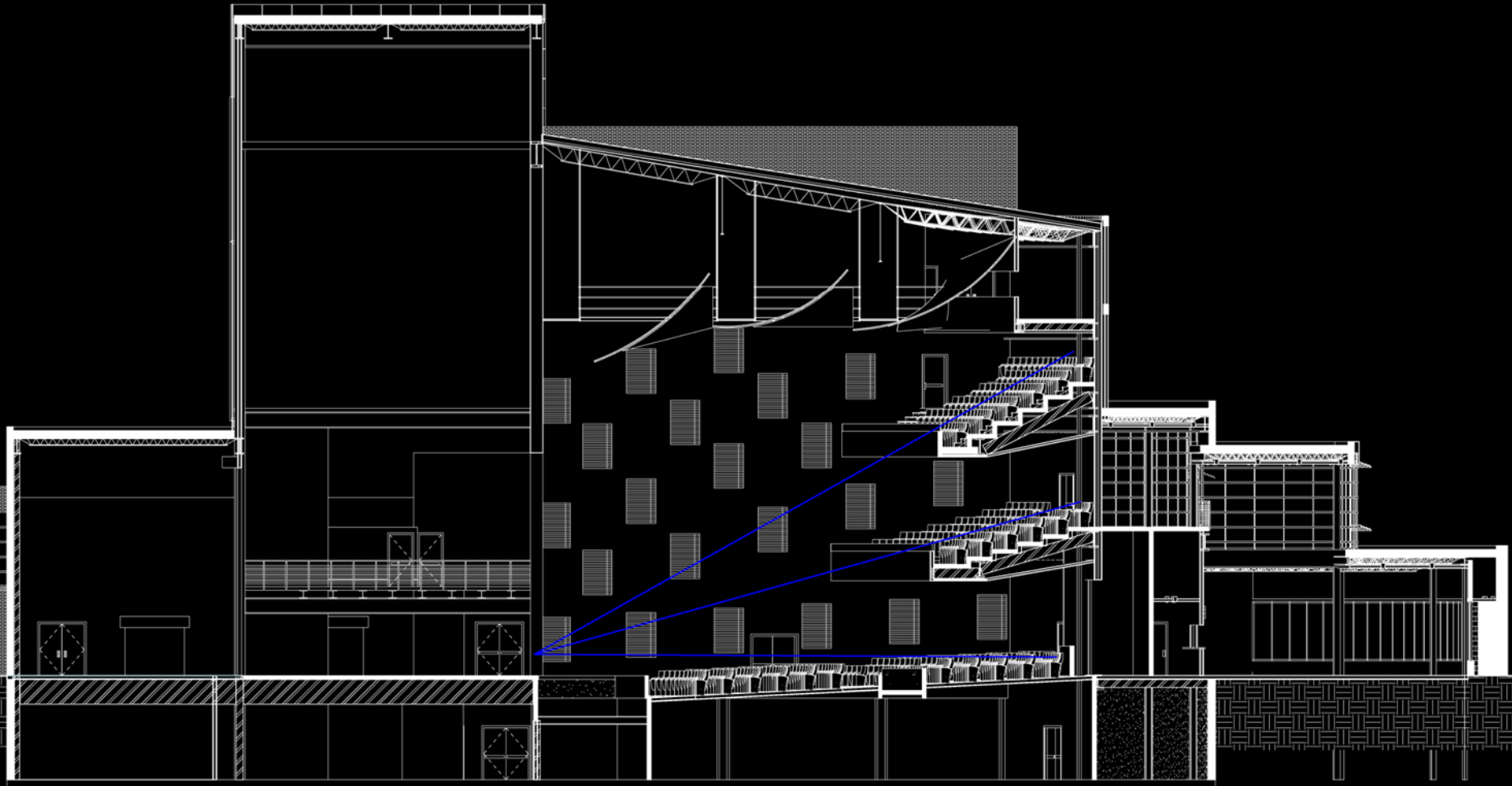

# Section

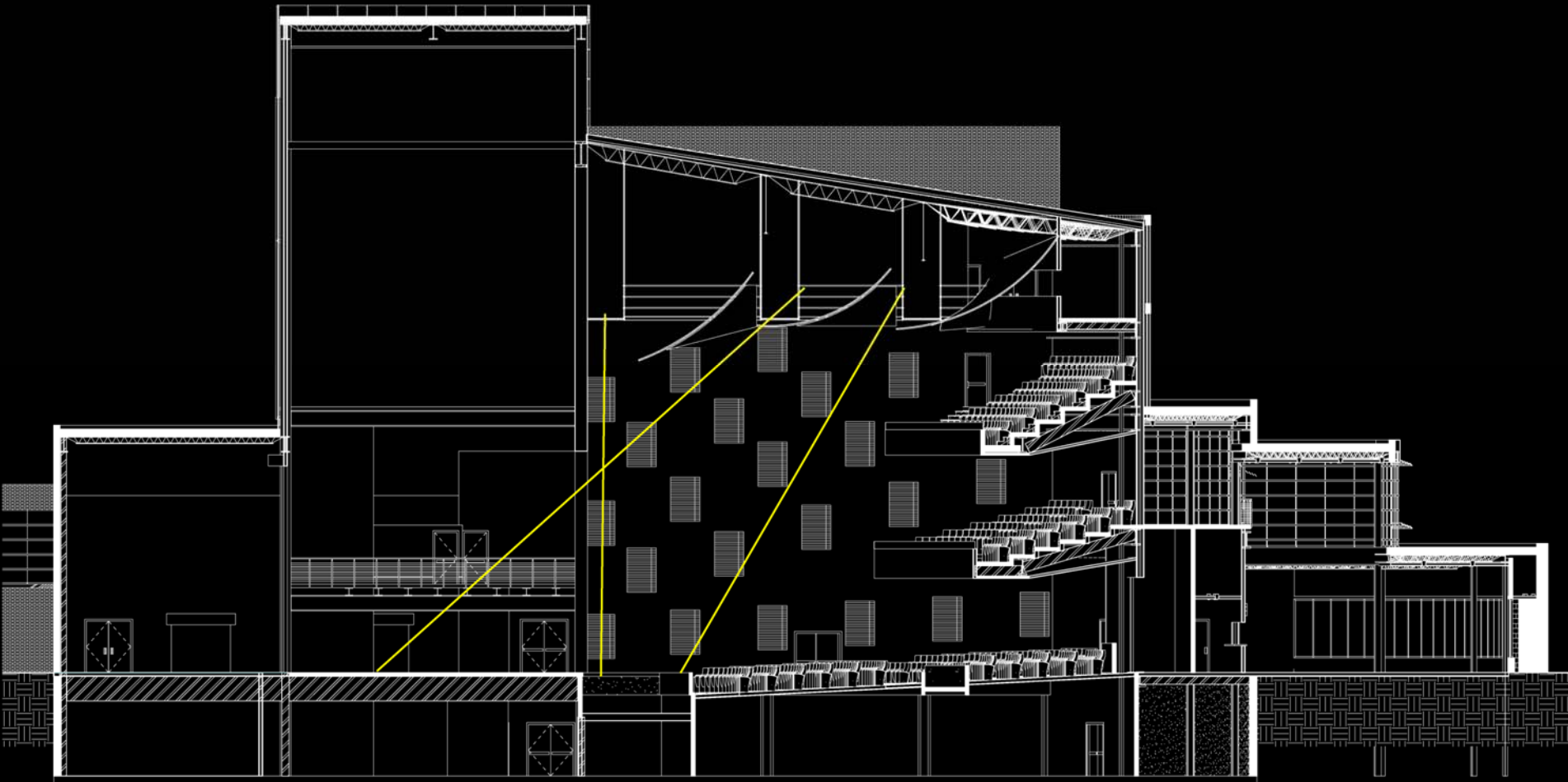



# Section

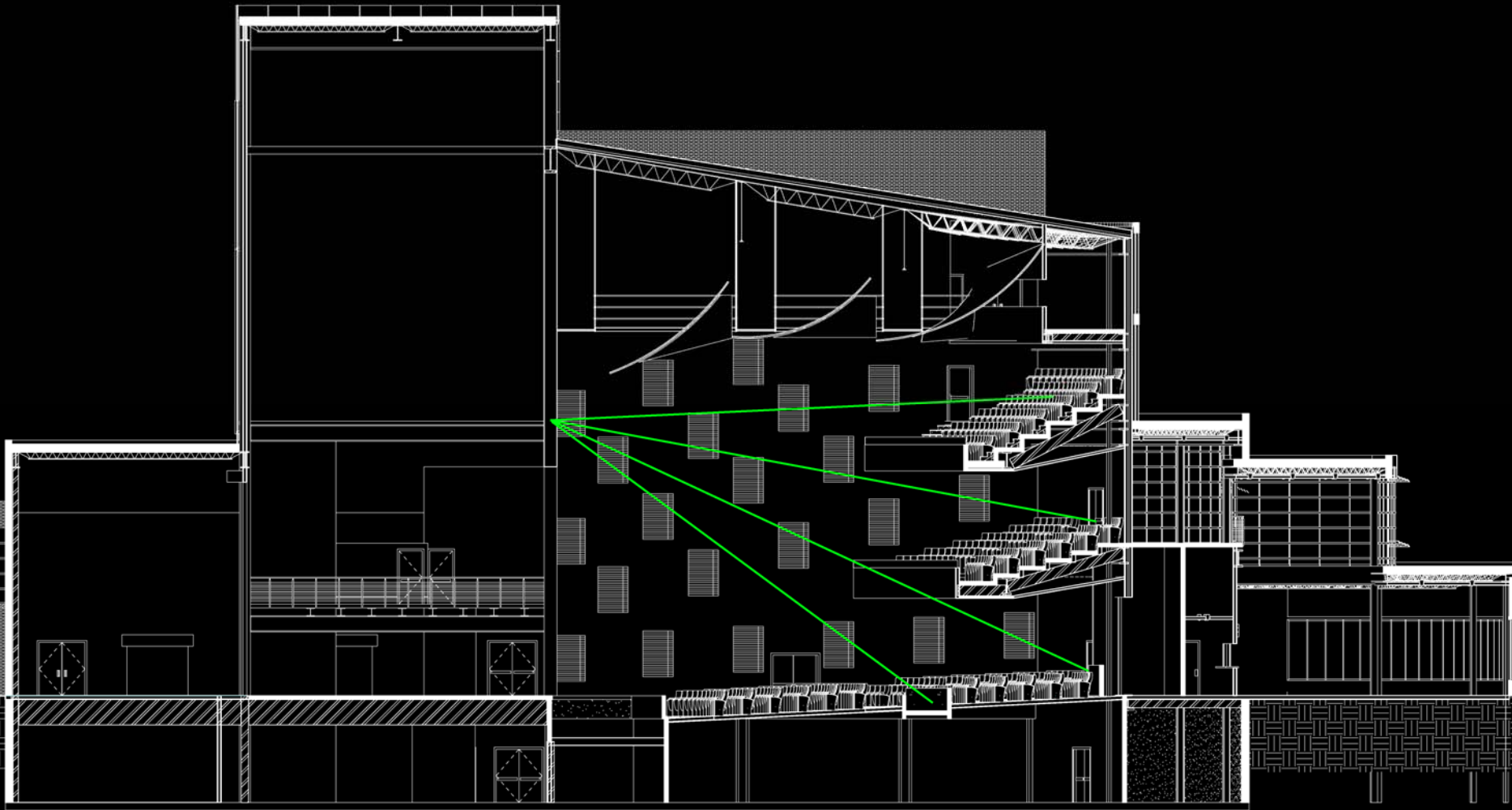

# Southern Perspective

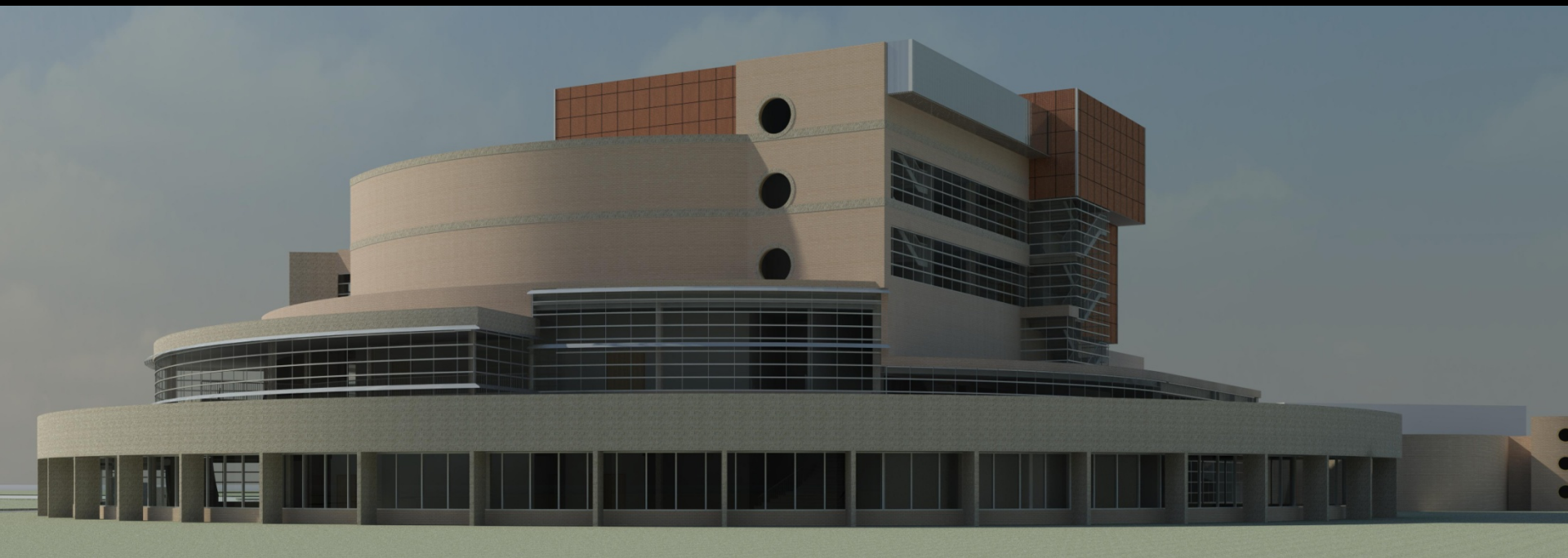

# Entry Perspective









TICK

LOBBY







ENT PERFORMING  
ARTS CENTER



BALCONY

