bird's eye view - northerly island

entry perspective - to lake michigan

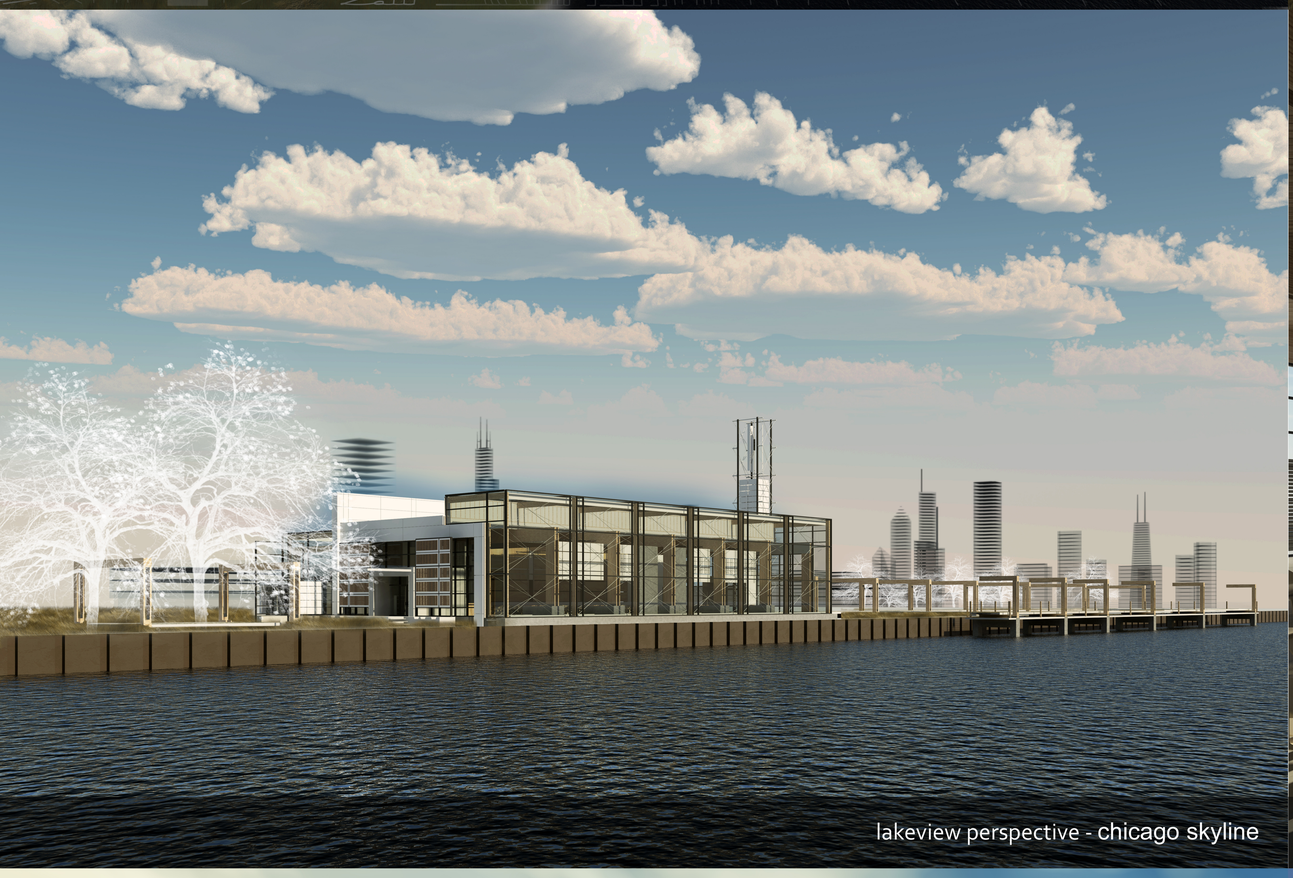

lakeview perspective - chicago skyline

interior perspective - seating two

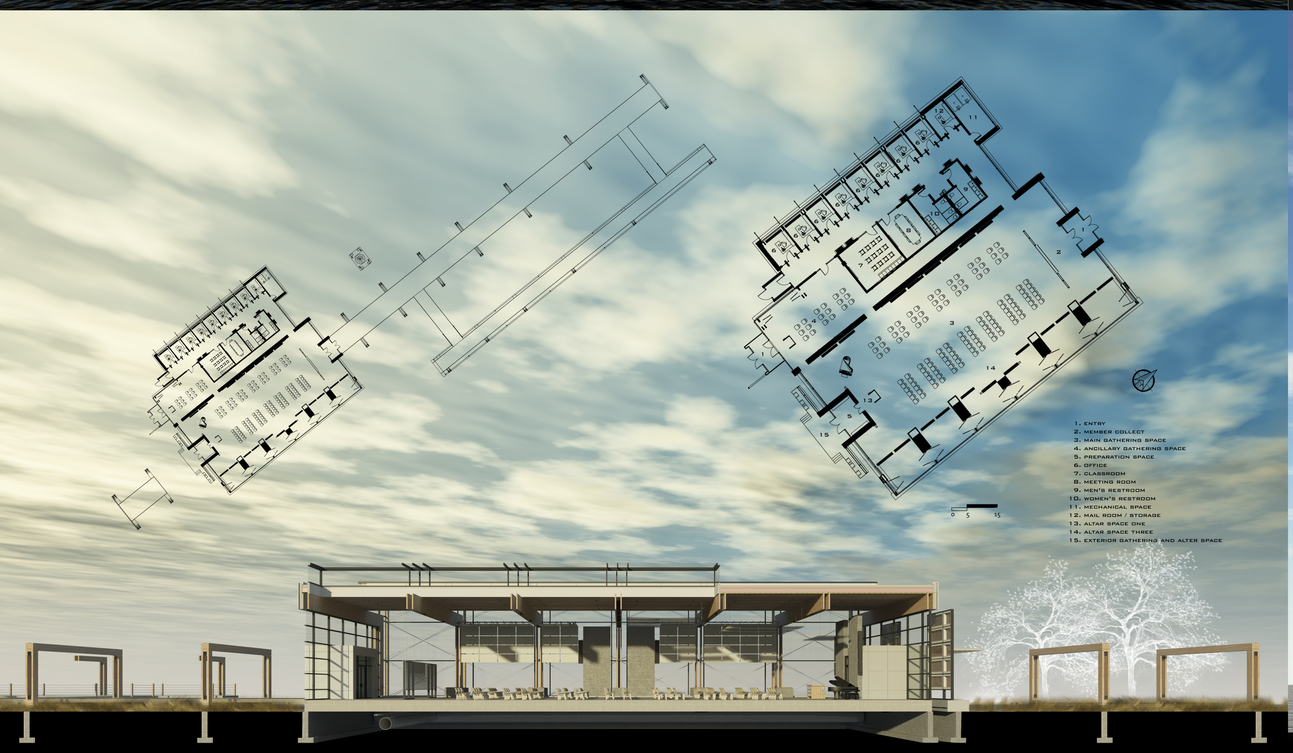

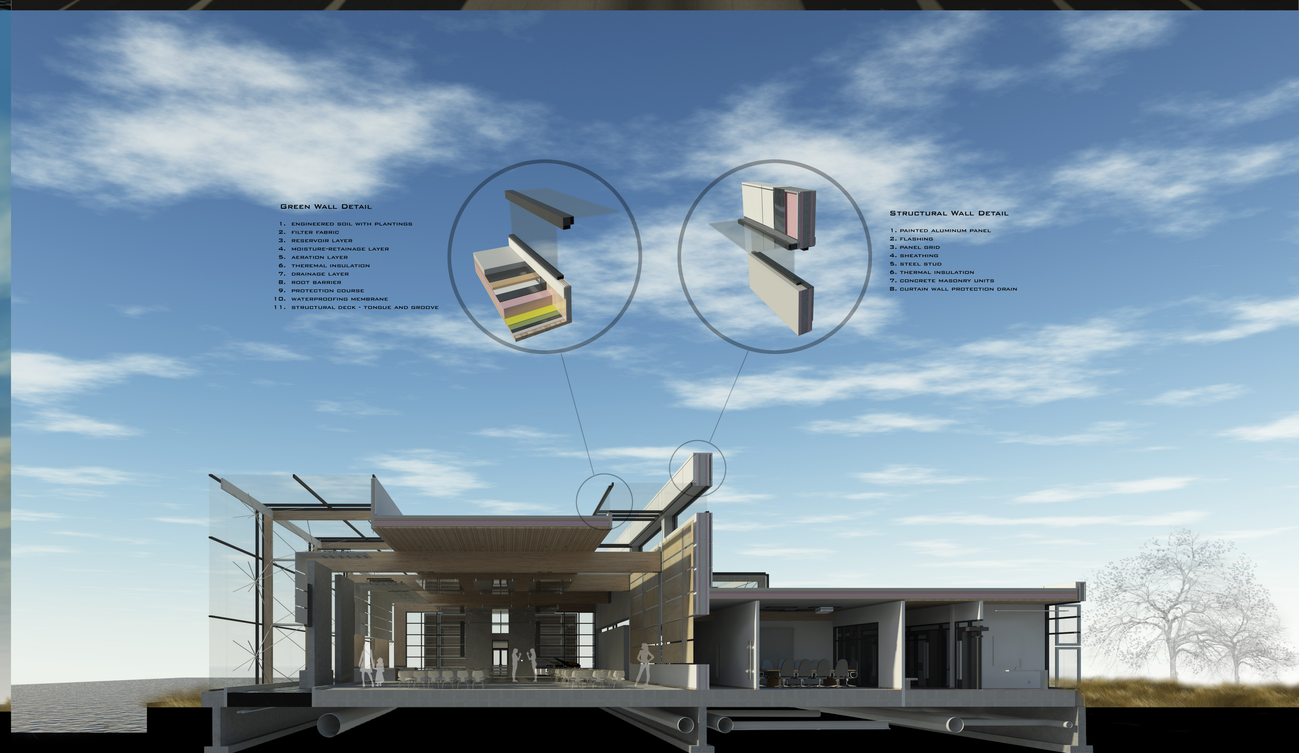

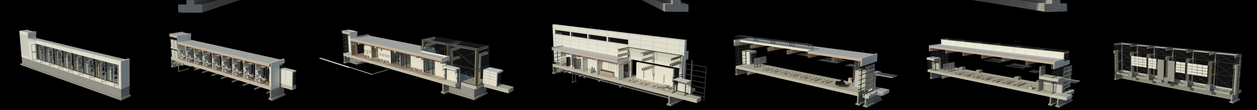

ENCOMPASSING SPIRITUALITY : AN EXERCISE IN FORMAL GATHERING : FLEXIBLE WORSHIP SPACE FOR THE WORLD'S RELIGIONS

Northerly Island : Chicago, Illinois - Thesis 2010 - Christopher J Heidrich - Professor Mark Barnhouse - RevitArchitecture2010 - 3ds Max 2010 - Vue 8 - Adobe Illustrator - Adobe Photoshop